

4000 E. 10th St., Temecula, CA 92590  
Phone: 951.204.1110 Fax: 951.204.1111 Email: info@gjk.com

CONSULTANT

A.J. FRICK CIVIL  
ENGINEERING  
42096 ZEVO DR., SUITE A5  
TEMECULA, CA 92590  
PHONE: (951) 296-9101

PROJECT ADMINISTERED BY:  
SAN BERNARDINO COUNTY  
PROJECT & FACILITIES  
MANAGEMENT DEPARTMENT

305 N. ARROWHEAD AVE.  
SAN BERNARDINO, CA 92415

PROJECT NAME:  
FIRE STATION 305  
PREFABRICATED  
METAL STORAGE  
BUILDING

PROJECT # 10101200

8331 CALIENTE ROAD  
HESPERA, CA 92344

ISSUE INFORMATION:  
DATE: INFORMATION:

SHEET INFORMATION:  
SHEET PROJECT NO.: 374-HA-72  
SCALE: AS NOTED  
DATE: FEBRUARY 2024  
DRAWING NAME: -

SEAL:



SHEET TITLE:

DETAILS

SHEET NO.:

C-2

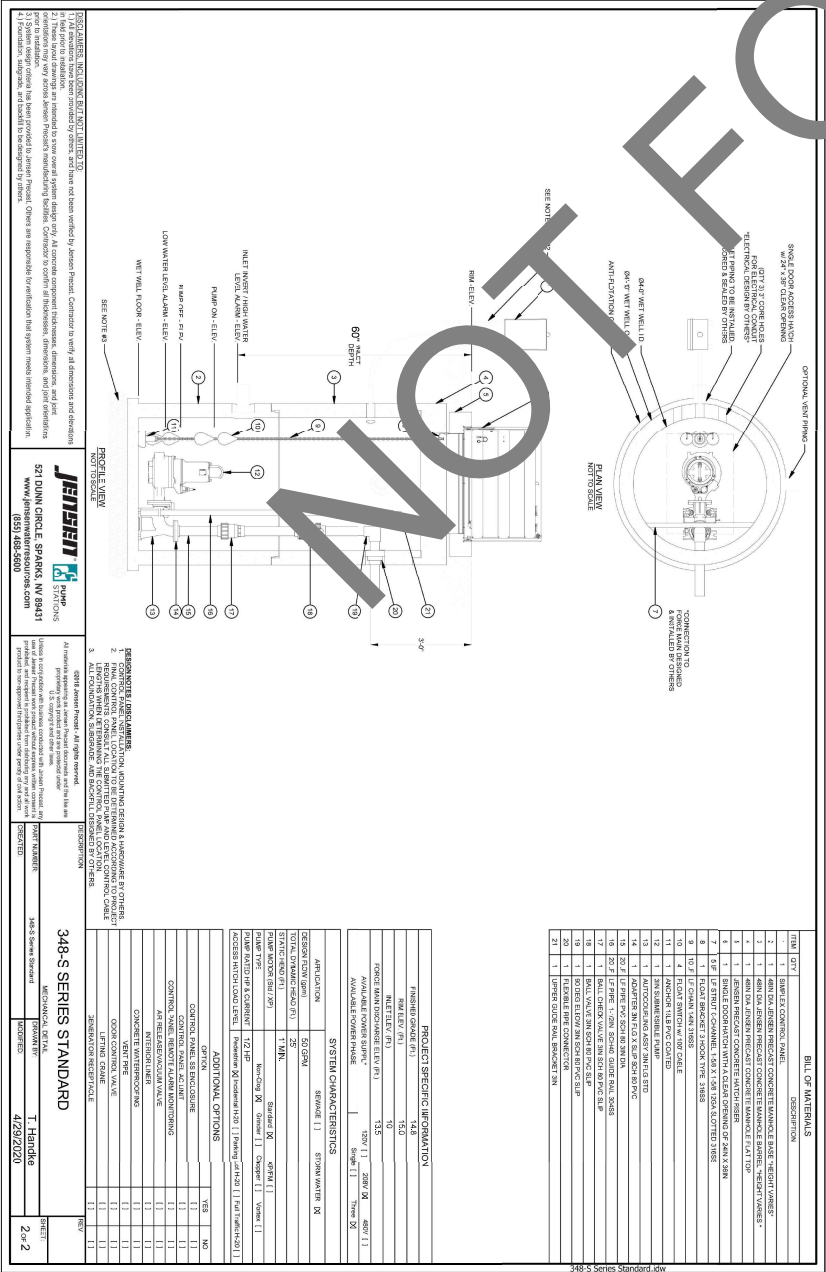
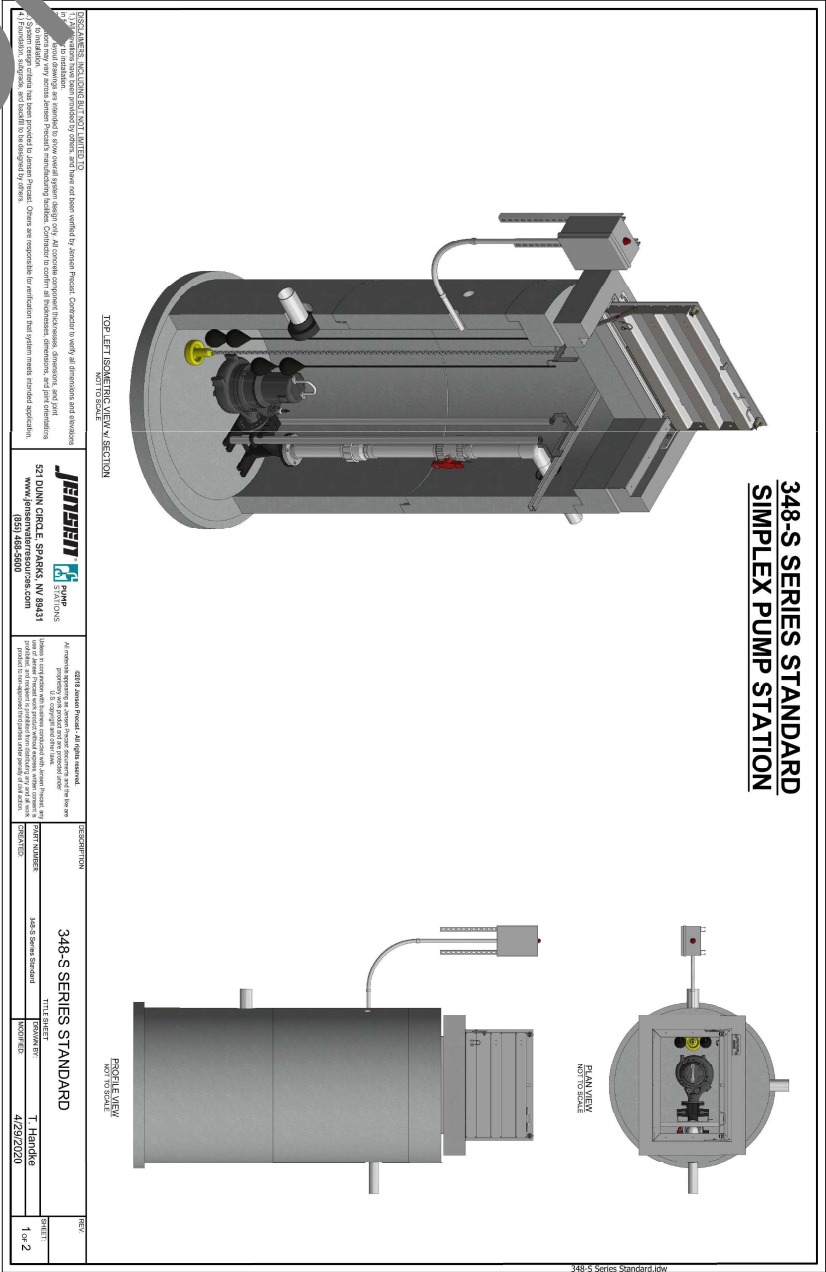







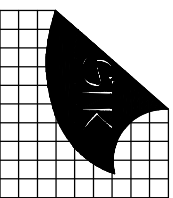

ARCHITECTURAL CONSULTANTS  
10000 E. 15th Ave., Suite 100  
Denver, CO 80231  
Phone: 303.755.1111 Fax: 303.755.1112 Email: info@gjk.com

CONSULTANT

PROJECT ADMINISTERED BY:  
SAN BERNARDINO COUNTY  
PROJECT & FACILITIES  
MANAGEMENT DEPARTMENT

305 N. ARROWHEAD AVE.  
SAN BERNARDINO, CA 92415

PROJECT NAME:  
FIRE STATION 305  
PREFABRICATED  
METAL STORAGE  
BUILDING

PROJECT # 10101200

8931 CALIENTE ROAD  
LEVERNA, CA 92344

ISSUE INFORMATION	DATE	DESCRIPTION

SHEET INFORMATION
STK PROJECT NO. 374-K4-72
SCALE: AS NOTED
DATE: FEBRUARY 2024
FLAT DATE: -
DRAWING NAME: -
SEAL:



SHEET TITLE:

FLOOR PLAN

SHEET NO.:

A2.1

### KEY NOTE

1. FIRE EXTINGUISHER & CABINET - TYP. OF 3
2. HOSE BIB, TYP. OF 2 - SEE CIVIL
3. OVERHEAD COILING DOOR MOTOR & HOOD BY PREFAB BUILDING MANUFACTURER - TYP. OF 4
4. ROOF/RIDGE LINE ABOVE SHOWN DASHED.
5. CONCRETE FILLED PIPE BOLLARD, TYP. OF 8 - SEE 4/A2.1
6. HOLLOW METAL DOOR & FRAME (TYP. OF 2) BY PREFAB BUILDING MANUFACTURER. SEE 7/A2.1. PROVIDE THE FOLLOWING DOOR HARDWARE:
  - 3. HANES - SEE 7/A2.1.4
  - 4. LOCKS - 4040 XP/MPA BY LCN
  - 5. KICK PLATE - 8400 10x2 BY VES
  - 6. OH STOP - 90 H BY GUNN-JOHNSON
  - 7. SILENCERS - 57 64 BY VES
  - 8. INTERCOM - 17 64 BY VES
  - 9. DOOR SWEEP - 345 AV BY PEAKO
  - 10. DOOR SEAL - 5850 BY PEAKO
7. 7" MIN. CONCRETE FLOOR SLAB (4500 PSI) WITH 1/2 REBAR & 1/2" COC OVER 4" CLASS II BASE & 1/2" MIN. CONCRETE PROVIDE CONTROL JOINTS (C/J) AS SHOWN.
8. WALL LOWER (48/94). TYP. OF 2 - SEE MECH. PROVIDE FLASHING AND/OR BACKING AS REQUIRED. FIELD VERIFY EXACT LOCATIONS.
9. EXHAUST FAN ABOVE - SEE MECH. PROVIDE FLASHING AND/OR BACKING AS REQUIRED. FIELD VERIFY EXACT LOCATIONS.

### GENERAL NOTES

- A. THE DRAWING & NOTES SHOWN ON THIS SHEET IS FOR INFORMATION & BIDDING PURPOSE ONLY. FINAL DESIGN & ENGINEERING/SHOP DRAWING SHALL BE PROVIDED BY THE GENERAL CONTRACTOR. WEI STAMPED BY A REGISTERED CALIFORNIA ENGINEER. GENERAL CONTRACTOR TO SLEMT ENGINEERING/SHOP DRAWINGS AS A DEFERRED SUBMITTAL.

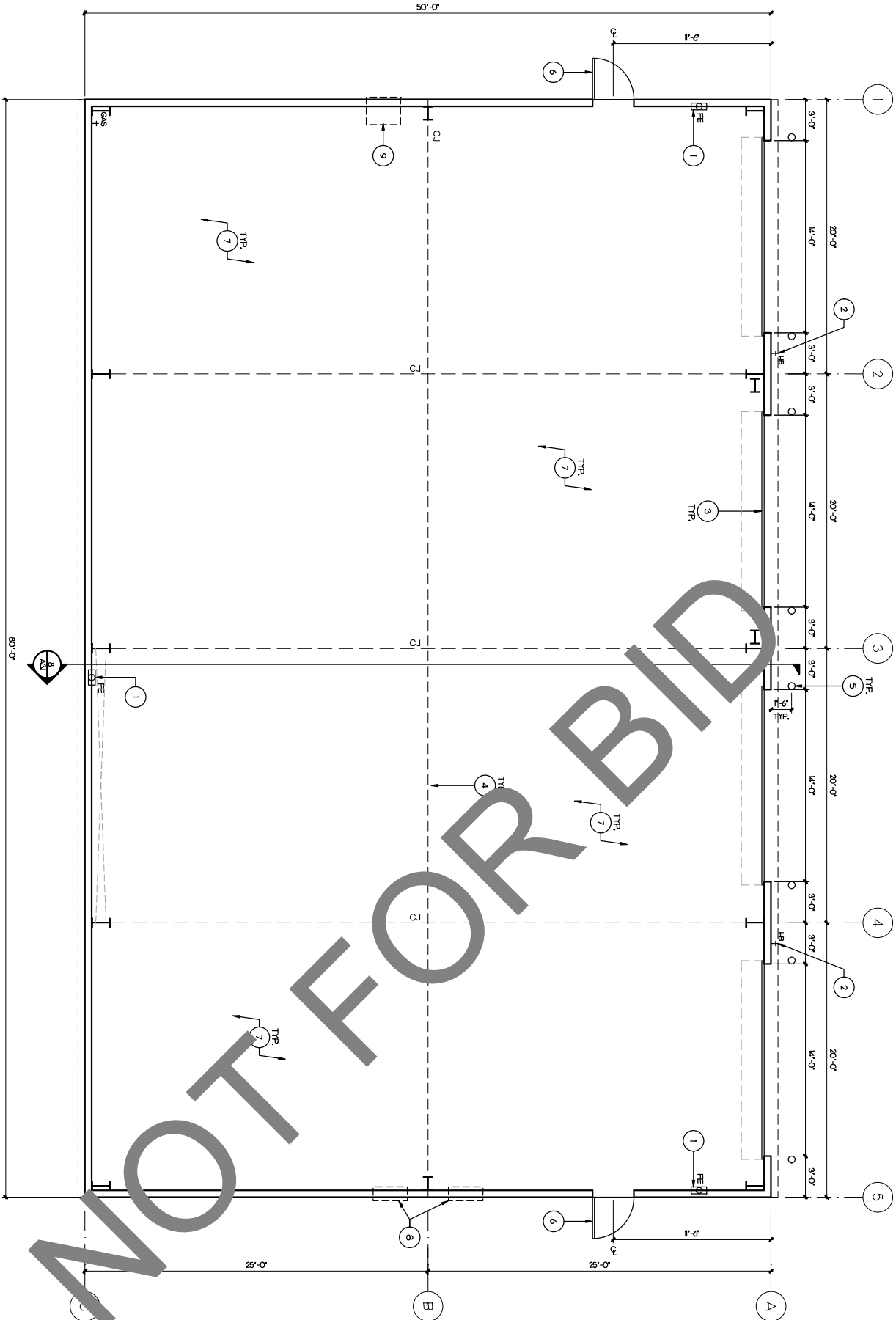

CONCRETE CAP -

FL. WITH CONCRETE -

6" DIA. SEAL AD CONG. FILLED

5" DIA. SEAL AD CONG. FILLED

POWER & PAINT COLOR

YELLOW

ADL. A/C PAVING

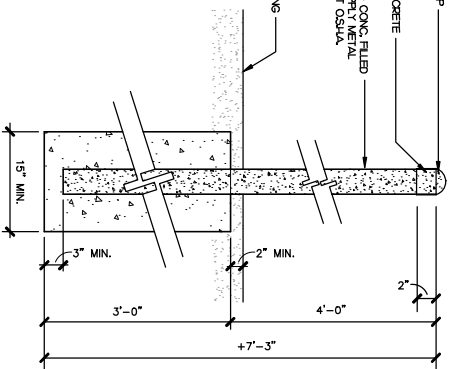

KEY NOTE

1. INSULATED GUTTER CEILING OVER BUILDING FRAMING. SEE SPECIFICATIONS.
2. OVERHEAD COILING DOOR & MOTOR - TYP. OF 4.
3. SLOUGHT TYP. OF 4) BY PRE-FAB METAL BUILDING MANUFACTURER.
4. EXPOSED CEILING & 30 SCAM-FACED ROOF INSULATION - PAINT ALL EXPOSED STRUCTURE.
5. GALVANIZED STEEL METAL GUTTER & DOWNSPOUT BY PREFABRICATED METAL VENT.
6. MANUFACTURER - PAINT: SURFACE DRAIN AWAY FROM BUILDING FIELD.

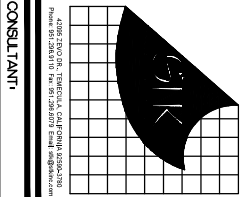

GENERAL INDUSTRIAL CONSTRUCTION  
Phone: 951.264.1115 Fax: 951.264.5575 Email: info@giik.com

CONSULTANT:

PROJECT ADMINISTERED BY:  
SAN BERNARDINO COUNTY  
PROJECT & FACILITIES  
MANAGEMENT DEPARTMENT

305 N. ARROWHEAD AVE.  
SAN BERNARDINO, CA 92415

PROJECT NAME:  
FIRE STATION 305  
PREFABRICATED  
METAL STORAGE  
BUILDING

PROJECT # 10101200

GENERAL NOTES

A. THE DRAWING & NOTES SHOWN ON THIS SHEET IS FOR INFORMATION & BIDDING PURPOSE ONLY. FINAL DESIGN & ENGINEERING/SHOP DRAWING SHALL BE PROVIDED BY THE GENERAL CONTRACTOR. WEI STAFFED BY A REGISTERED CALIFORNIA ENGINEER, GENERAL CONTRACTOR TO SLEWIT ENGINEERING/SHOP DRAWINGS AS A DEFERRED SUBMITTAL.

8331 CALIENTE ROAD  
LEVERNA, CA 92344

ISSUE INFORMATION:	
DATE:	INFORMATION:

SHEET INFORMATION:  
SIT PROJECT NO.: 374-164-72  
SCALE: AS NOTED  
DATE: FEBRUARY 2024  
DRAWING NAME: -

SEAL:



SHEET TITLE:  
REFLECTED  
CEILING PLAN

SHEET NO.:

A2.5

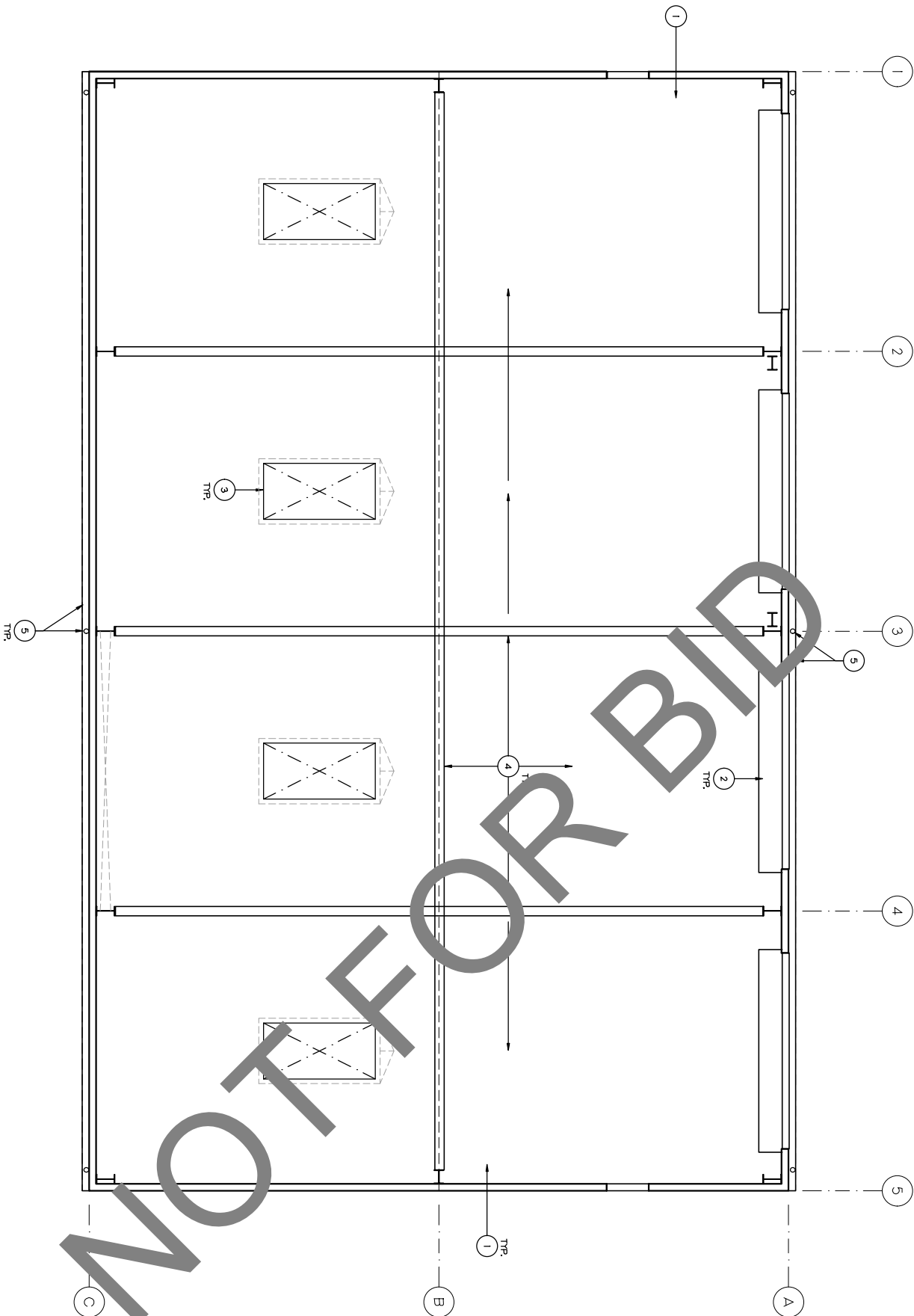

NOTE: SEE MECH. & ELECT. DRAWINGS  
FOR MECHANICAL SYSTEM &  
ELECTRICAL FIXTURE / DEVICE  
LOCATIONS WITHIN CEILING.

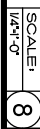
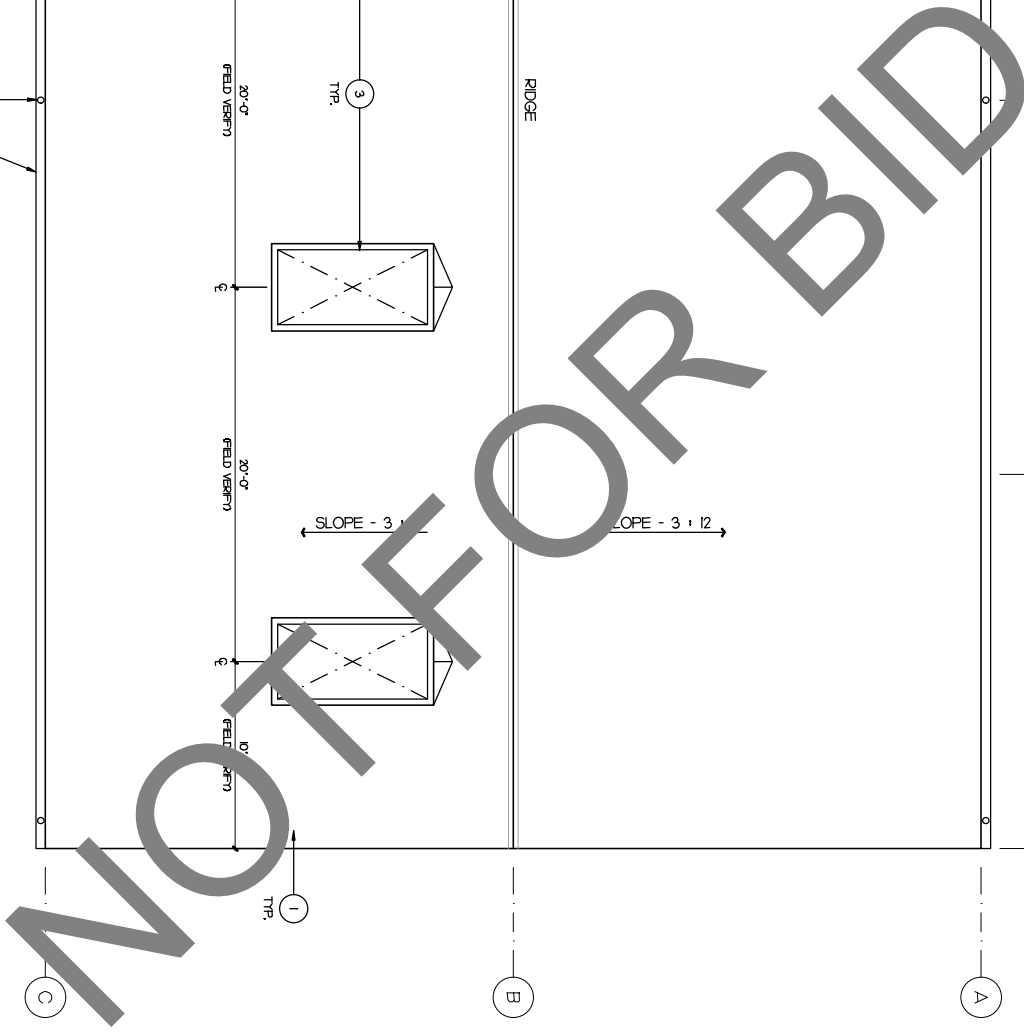

1. STANDING SEAM METAL ROOFING BY PREFAB BUILDING MANUFACTURER - SEE SPECIFICATIONS
2. GALVANIZED SHEET METAL GUTTER & DOWNSPOUT BY PREFAB METAL BUILDING MANUFACTURER - PAINT, SURFACE DRAIN AWAY FROM BUILDING.
3. SLOUGHT (MP, OR 4) BY PREFAB METAL BUILDING MANUFACTURER - SEE SPEC. PROVIDE ROOF ORANGE YELLOW - FIELD VENT.

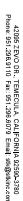

CONSULTANT

CONSULTANT

**PROJECT ADMINISTERED BY:**  
SAN BERNARDINO COUNTY  
PROJECT & FACILITIES  
MANAGEMENT DEPARTMENT

385 N. ARROWHEAD AVE.  
SAN BERNARDINO, CA 92415

**PROJECT NAME:**  
FIRE STATION 305  
PREFABRICATED  
METAL STORAGE  
BUILDING

PROJECT # 10.10.1200

A. THE DRAWING & NOTES SHOWN ON THIS SHEET IS FOR INFORMATION & BIDDING PURPOSE ONLY. FINAL DESIGN & ENGINEERING SHOP DRAWING SHALL BE PROVIDED BY THE GENERAL CONTRACTOR, WHEN STAMPED BY A REGISTERED CALIFORNIA ENGINEER. GENERAL CONTRACTOR TO SUBMIT ENGINEERING SHOP DRAWINGS AS A DEFERRED SUBMITTAL.

[illegible]

**SHEET INFORMATION:**

STK PROJECT NO.: 374-164-2

DATE: FEBRUARY 202

DRAWING NAME:

SEAL



**SHEET TITLE:**

## ROOF PLAN

SHEET NO.

## A2.6

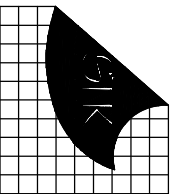

ARCHITECTURAL CONSULTANTS  
10000 E. 15th Ave. Suite 200  
Denver, CO 80231  
Phone: 303.755.1111 Fax: 303.755.1112 Email: info@gjk.com

CONSULTANT

PROJECT ADMINISTERED BY:  
SAN BERNARDINO COUNTY  
PROJECT & FACILITIES  
MANAGEMENT DEPARTMENT

PROJECT NAME:  
FIRE STATION 305  
PREFABRICATED  
METAL STORAGE  
BUILDING

PROJECT # 1001200

8331 CALIENTE ROAD  
LEVERNA, CA 92344

ISSE INFORMATION
DATE
INFORMATION

SHEET INFORMATION
STK PROJECT NO. 374-K4-22
SCALE: AS NOTED
DATE: FEBRUARY 2024
FLUT DATE:
DRAWING NAME:
SEAL:



SHEET TITLE:  
SECTION,  
EXTERIOR  
ELEVATIONS &  
DETAILS

SHEET NO.

A3.1

## KEY NOTE

- BUILDING STRUCTURE & COMPONENTS BY PREFABRICATED METAL BUILDING MANUFACTURER.
- OVERHEAD COILING DOOR & COMPONENTS, INCLUDING MOTOR & RAPID RESPONSE SYSTEM BY PREFABRICATED METAL BUILDING MANUFACTURER. TYP. OF 2 - SEE BILLS OF MATERIAL FOR POWER CONNECTION.
- STANDING SEAM METAL ROOF SYSTEM & COMPONENTS BY PREFABRICATED METAL BUILDING MANUFACTURER.
- GALVANNEED SHEET METAL GUTTER & DOWNSPOUT BY PREFABRICATED METAL BUILDING MANUFACTURER. - PAINT: SURFACE DRAM AWAY FROM BUILDING - FIELD VERIFY.
- SLUGFAST TYP. OF 4 BY PREFABRICATED METAL BUILDING MANUFACTURER.
- METAL WALL PANEL, BY PREFABRICATED METAL BUILDING MANUFACTURER.
- HALLOW METAL DOOR & FRAME TYP. OF 2 BY PREFAB BUILDING MANUFACTURER. SEE IT/ASL PROVIDE THE FOLLOWING DOOR HARDWARE:
  - 3 LINES) SEE HW 4545 BY VES
  - 2 LINES) NO. 10 RD RDO BY SCLAGE
  - 2 LINES) KICK PLATE, 8400 D2 BY VES
  - OH STOP- 90 H BY QJIN-JOHNSON
  - SLENDERS- SR 64 BY VES
  - DOORSEAL- 171 A BY VES
  - DOORSEAL- 171 A BY VES
  - DOOR SEAL- 5880 BY FELKO
- 6" CONCRETE CURB.
- 9" MIN. CONCRETE FLOOR SLAB 4500 PSI WITH #3 REBAR & 18" OCJ OVER 6" CLASS II BASE & 95% MIN. COMPACTION. PROVIDE CONTROL JOINTS (CJ) AS SHOWN.
- WALL LULLVER (4824) TYP. OF 2 - SEE MECH. PROVIDE FLASHING AND/OR BACKING AS REQUIRED. FIELD VERIFY EXACT LOCATIONS.
- EXHAUST FAN ABOVE - SEE MECH. PROVIDE FLASHING AND/OR BACKING AS REQUIRED. FIELD VERIFY EXACT LOCATIONS.
- EXPOSED CEILING & R-30 SCREW-FACED ROOF INSULATION - PAINT ALL EXPOSED STRUCTURE.

## GENERAL NOTES

- A. THE DRAWING & NOTES SHOWN ON THIS SHEET IS FOR INFORMATION & BIDDING PURPOSE ONLY. FINAL DESIGN & ENGINEERING/SHOP DRAWING SHALL BE PROVIDED BY THE GENERAL CONTRACTOR. WEI STAMPED BY A REGISTERED CALIFORNIA ENGINEER. GENERAL CONTRACTOR TO SLAMT ENGINEERING/SHOP DRAWINGS AS A DEFERRED SUBMITTAL.

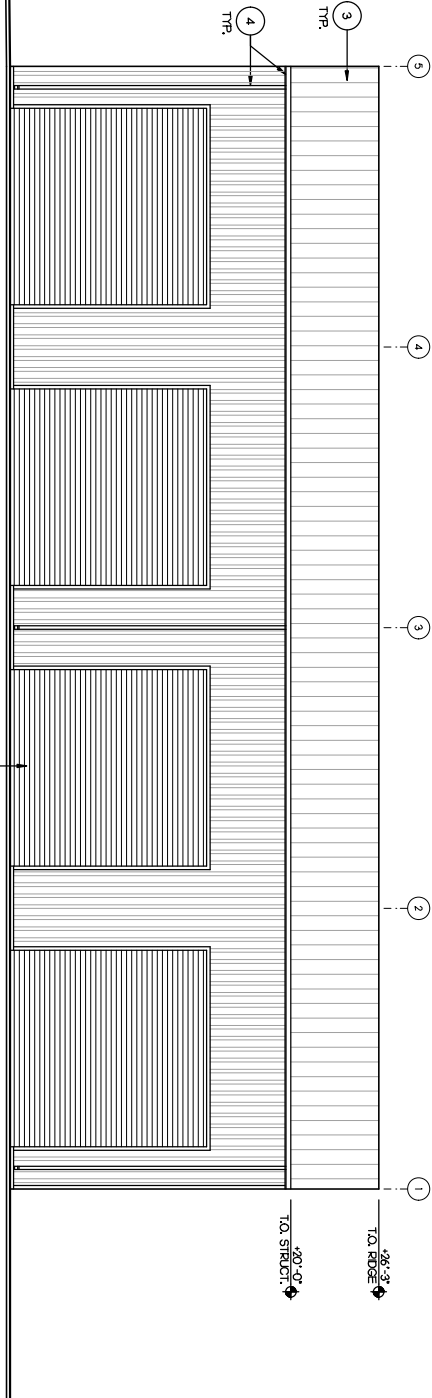

NORTH ELEVATION

HM DOOR HEAD/JAMB DETAIL

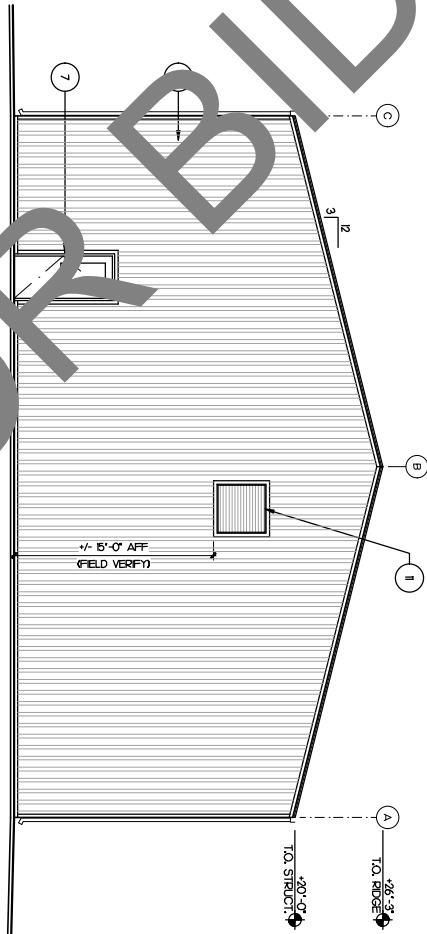
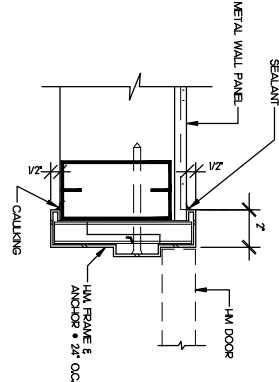

EASTWEST ELEVATIONS SIMILAR

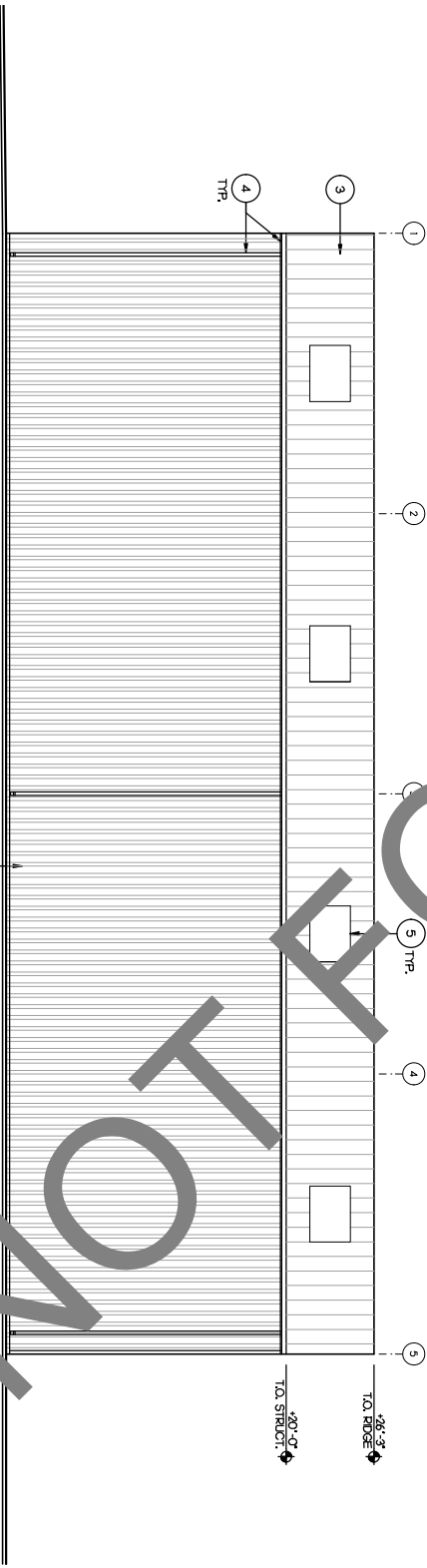

SOUTH ELEVATION

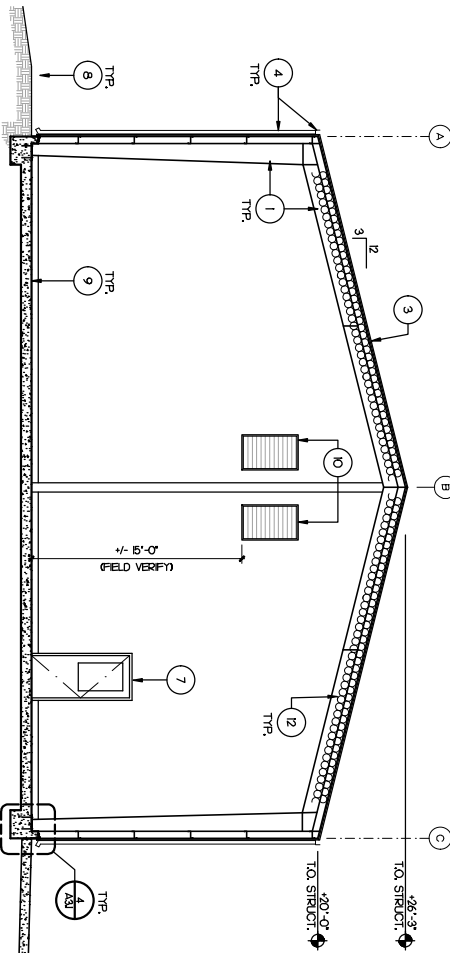

SECTION

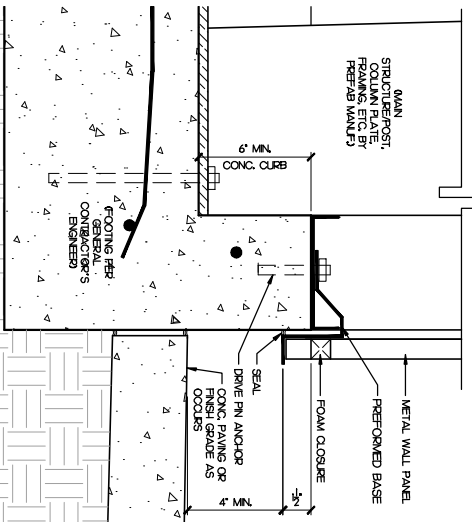

FOOTING DETAIL

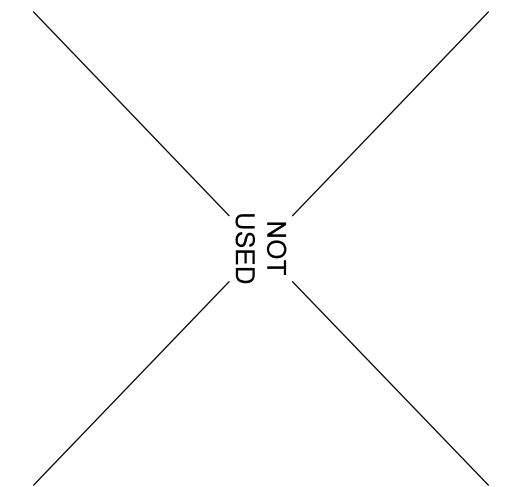

ROLL-UP DOOR FRAME