

EXHIBIT "A"

PARCEL MAP NO. 16318
 MAP BOOK 202 PAGES 91-92
 PTN PARCEL 1

EAST END AVENUE

RIVERSIDE AVENUE

N89°58'12"E

52'

27'

40'

60'

APN 1019-051-17

Par 1

Par 2

C/L 60' Private Easement
 for the benefit of Parcel
 2 for ingress, egress
 and utility purposes.



NOT FOR BID



- Area of Permit to Enter and Construct for ADA Ramp improvement purposes - 1,080 sq. ft.

NOTES:

1. This map has been compiled from record data and other available material and does not represent a field survey.

County of San Bernardino
Department of Public Works - Transportation

Right-of-Way Plat
RIVERSIDE AVENUE
 at
East End Plaza
 CHINO AREA

W.O. No.	Parcel No.	Owner
H14974	PEC-3	Glentis

UNINCORPORATED AREA

TOWNSHIP 1S RANGE 8W SECTION 33
ROAD NAME Pipeline Avenue at Del Mar Avenue
W.O. No. H14974 PARCEL PEC-4
A.P.N. 1013-484-18 (ptn)

PERMIT TO ENTER AND CONSTRUCT

Benjamin Quezada and Marcie Guerra,
Husband and Wife as Joint Tenants

Hereby consent(s) to permit SAN BERNARDINO COUNTY, a body corporate and politic of the State of California, its officers, agents and employees and persons under contract with said County and their employees, the privilege and right to enter upon or across the property shown on the map attached hereto and made a part hereof, for construction purposes:

The purpose of this Permit to Enter and Construct is for:

removing landscaping within road right-of-way,
removing existing wood fence,
installing new wood fence (in-kind),
relocating brick stones,
and other miscellaneous appurtenances thereto.

This Permit to Enter and Construct will expire upon completion of the construction project known as "Pipeline Avenue and Others".

Benjamin Quezada 12-2-21
Benjamin Quezada Date

Marcie Guerra 12/2/21
Marcie Guerra Date

Date

Date

EXHIBIT "A"

Ptn. Lot 49, Rancho Santa Ana Del Chino
Map Book 6 Page 15

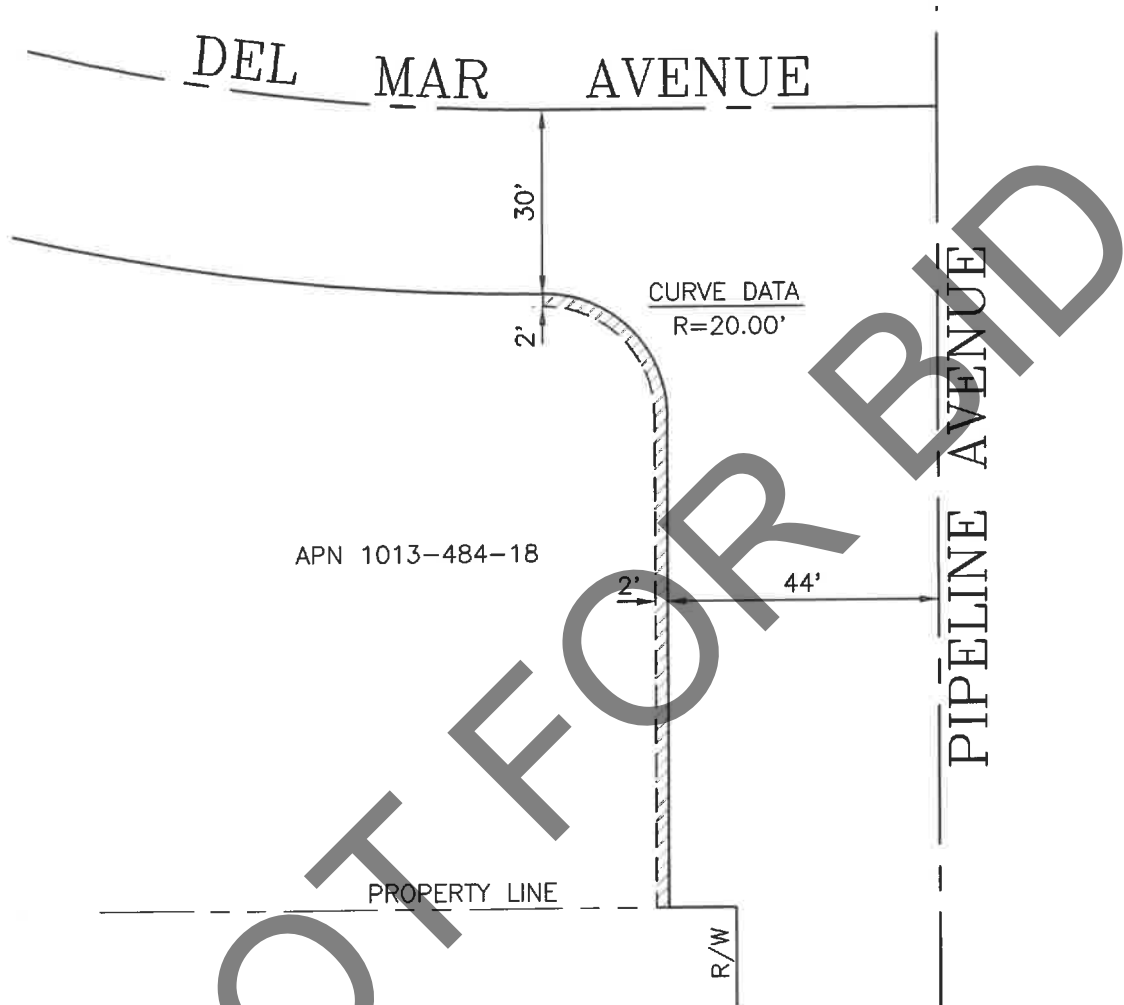

APN 1013-484-18

PROPERTY LINE

R/W

PIPELINE AVENUE

NOT FOR BID



Scale: 1" = 30'

NOTES:

1. This map has been compiled from record data and other available material and does not represent a field survey.



- Area of Permit to Enter and Construct for Property Improvements - 220+/- sq. ft.

San Bernardino County
Department of Public Works - Transportation

Right-of-Way Plat
PIPELINE AVENUE

AT
DEL MAR AVENUE
MONTCLAIR AREA

W.O. No.	Parcel No.	Owner
H14974	PEC-4	QUEZADA

Aerial Map

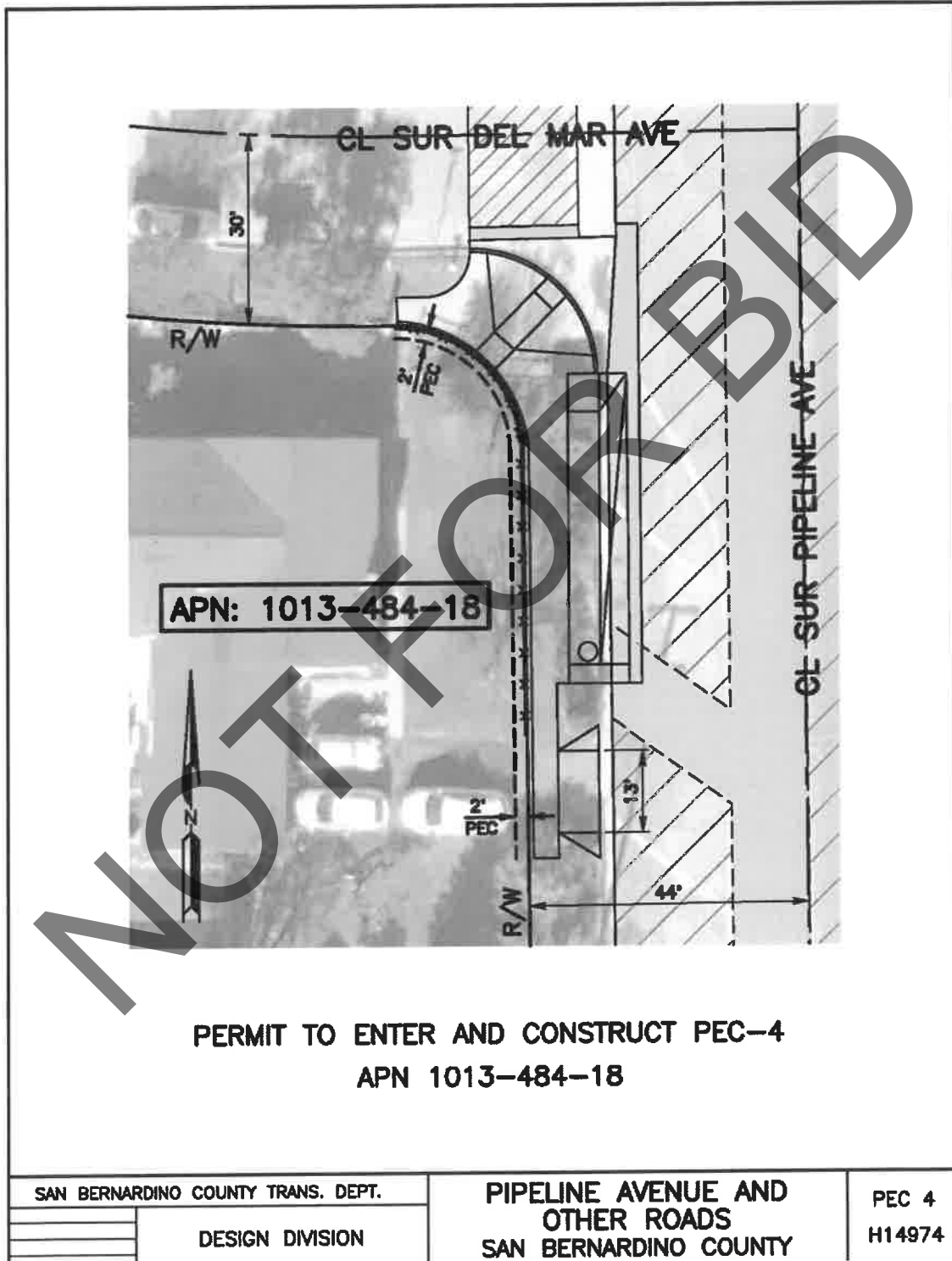

UNINCORPORATED AREA

TOWNSHIP 1S RANGE 8W SECTION 27

ROAD NAME Pipeline Avenue

W.O. No. H14974 PARCEL PEC-5

A.P.N. 1012-381-04 (ptn)

PERMIT TO ENTER AND CONSTRUCT

Rocio Pedroza,

a Married Woman as her Sole and Separate Property

Hereby consent(s) to permit SAN BERNARDINO COUNTY, a body corporate and politic of the State of California, its officers, agents and employees and persons under contract with said County and their employees, the privilege and right to enter upon or across the property shown on the map attached hereto and made a part hereof, for construction purposes:

The purpose of this Permit to Enter and Construct is for:

constructing driveway approach,
reconstructing portion of driveway to meet grade,
excavating and grading,
and other miscellaneous appurtenances thereto.

This Permit to Enter and Construct will expire upon completion of the construction project known as "Pipeline Avenue and Others".

Rocio Pedroza
Rocio Pedroza

12-30-21
Date

Date

Date

Date

EXHIBIT "A"

Ptn. Lot 40,
San Antonio Tract
Map Book 3 Page 16

PIPELINE AVENUE

35'

NOT FOR BID

PROPERTY LINE

APN 1012-381-04

R/W

PROPERTY LINE



Scale: 1" = 20'

NOTES:

1. This map has been compiled from record data and other available material and does not represent a field survey.

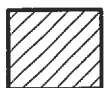

- Area of Permit to Enter and Construct for Driveway Improvements - 201+/- sq. ft.

San Bernardino County
Department of Public Works - Transportation

Right-of-Way Plat

PIPELINE AVENUE

MONTCLAIR AREA

W.O. No.	Parcel No.	Owner
H14974	PEC-5	PEDROZA

Aerial Map

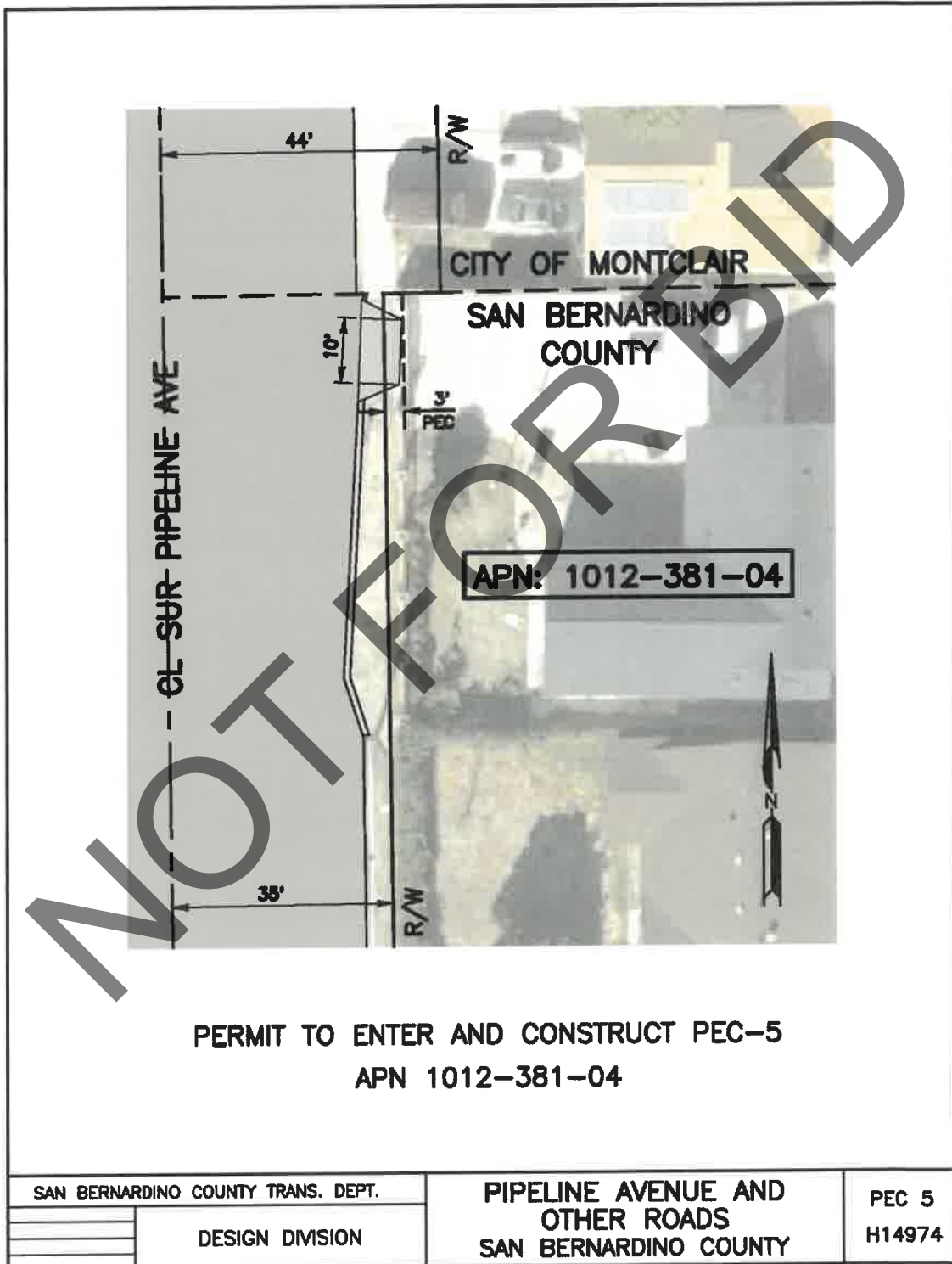

PERMIT TO ENTER AND CONSTRUCT PEC-5
 APN 1012-381-04

SAN BERNARDINO COUNTY TRANS. DEPT.		PIPELINE AVENUE AND OTHER ROADS SAN BERNARDINO COUNTY	PEC 5 H14974
	DESIGN DIVISION		

UNINCORPORATED AREA

REAL ESTATE SERVICES

TOWNSHIP 1S RANGE 8W SECTION 27
ROAD NAME Pipeline Avenue
W.O. No. H14974 PARCEL PEC-6
A.P.N. 1012-241-12 (ptn)

DEC 28 2021

RECEIVED

PERMIT TO ENTER AND CONSTRUCT

Carlos Cardenas and Leonor Cardenas, Husband and Wife, and
Ramon M. Cardenas, a Single Man, all as Joint Tenants

Hereby consent(s) to permit SAN BERNARDINO COUNTY, a body corporate and politic of the State of California, its officers, agents and employees and persons under contract with said County and their employees, the privilege and right to enter upon or across the property shown on the map attached hereto and made a part hereof, for construction purposes:

The purpose of this Permit to Enter and Construct is for:

constructing driveway approach,
reconstructing portion of driveway to meet grade,
excavating and grading,
and other miscellaneous appurtenances thereto.

This Permit to Enter and Construct will expire upon completion of the construction project known as "Pipeline Avenue and Others".

<u>Carlos Cardenas</u>	Date <u>12/22/21</u>	<u>Leonor Cardenas</u>	<u>12/22/21</u>
Carlos Cardenas	Date	Leonor Cardenas	Date
<u>Ramon M. Cardenas</u>	Date <u>12/22/21</u>		
Ramon M. Cardenas	Date		Date

EXHIBIT "A"

Ptn. Block B, Lots 6,7 & 8,
Amended Map of the Pamona Grande Tract
Map Book 19 Pages 11-12

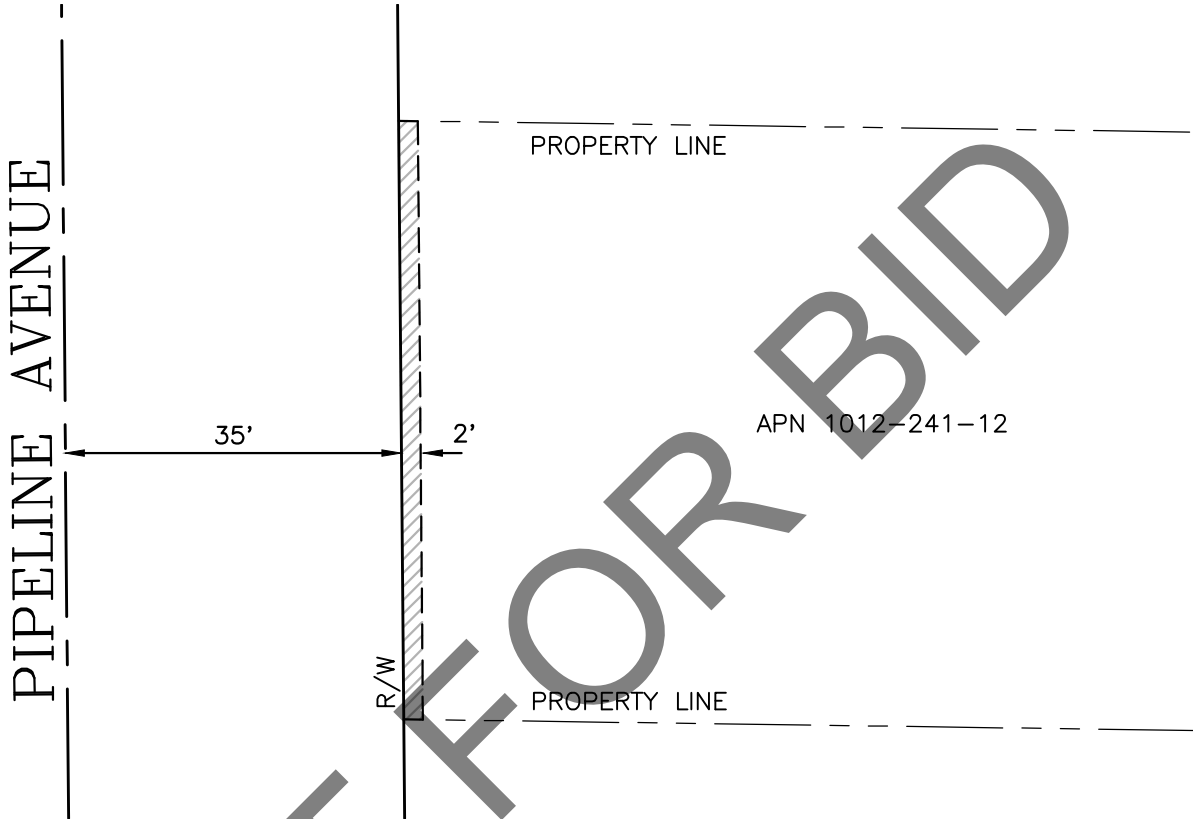

PIPELINE AVENUE

35'

2'

PROPERTY LINE

APN 1012-241-12

PROPERTY LINE

R/W

NOT FOR BID



Scale: 1" = 20'

NOTES:

1. This map has been compiled from record data and other available material and does not represent a field survey.

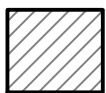

- Area of Permit to Enter and Construct for Driveway Improvements - 126+/- sq. ft.

San Bernardino County Department of Public Works - Transportation	
Right-of-Way Plat	
PIPELINE AVENUE	
MONTCLAIR AREA	

W.O. No.	Parcel No.	Owner
H14974	PEC-6	CARDENAS



APN: 1012-241-12

PERMIT TO ENTER AND CONSTRUCT PEC-6
 APN 1012-241-12

SAN BERNARDINO COUNTY TRANS. DEPT.		PIPELINE AVENUE AND OTHER ROADS SAN BERNARDINO COUNTY	PEC 6 H14974
DESIGN DIVISION			

UNINCORPORATED AREA

TOWNSHIP 1S RANGE 8W SECTION 27
ROAD NAME Pipeline Avenue
W.O. No. H14974 PARCEL PEC-7
A.P.N. 1012-241-14 (ptn)

RECEIVED

JAN 24 2022

REAL ESTATE SERVICES

PERMIT TO ENTER AND CONSTRUCT

Leonel R. Lopez and Mercedes C Lopez,
Husband and Wife as Joint Tenants

Hereby consent(s) to permit SAN BERNARDINO COUNTY, a body corporate and politic of the State of California, its officers, agents and employees and persons under contract with said County and their employees, the privilege and right to enter upon or across the property shown on the map attached hereto and made a part hereof, for construction purposes:

The purpose of this Permit to Enter and Construct is for:

constructing driveway approach,
reconstructing portion of driveway to meet grade,
excavating and grading,
and other miscellaneous appurtenances thereto.

This Permit to Enter and Construct will expire upon completion of the construction project known as "Pipeline Avenue and Others".

Leonel R Lopez
01-21-2022
Leonel R. Lopez Date

Mercedes C Lopez
01-21-2022
Mercedes C Lopez Date

Date 01-21-2022
Date

EXHIBIT "A"

Ptn. Block B, Lots 6,7 & 8,
Amended Map of the Pamona Grande Tract
Map Book 19 Pages 11-12

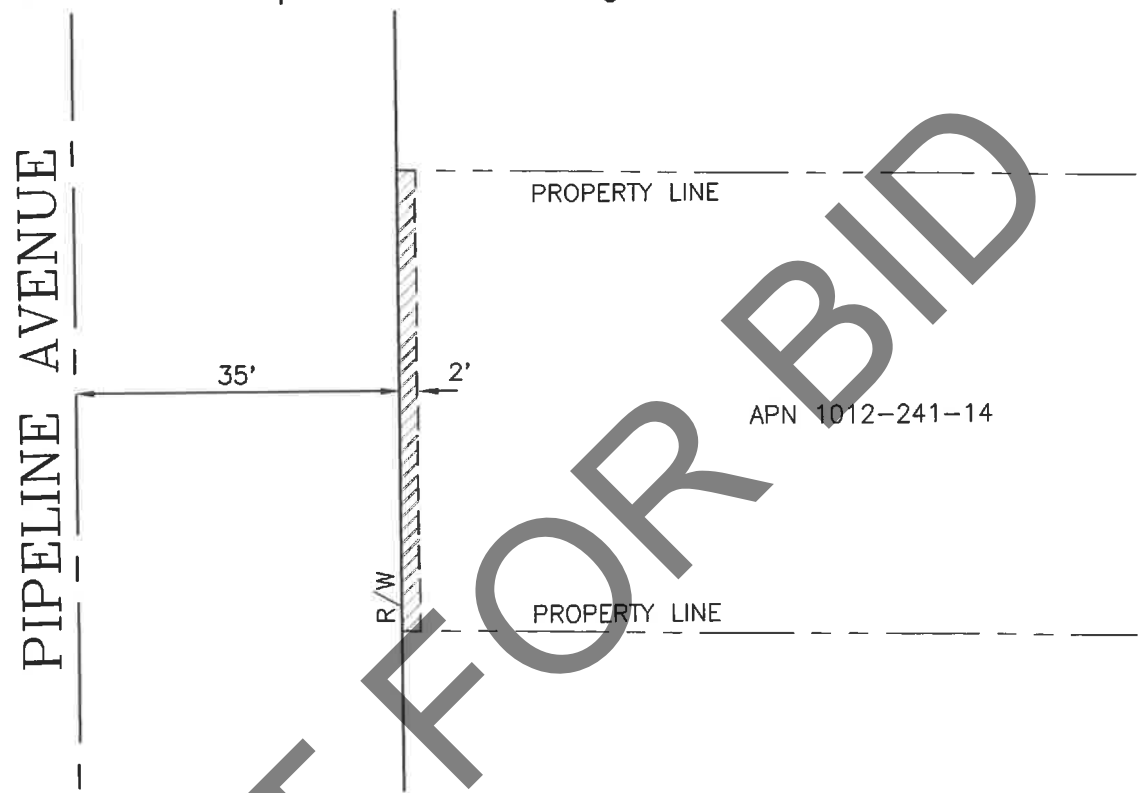

NOT FOR BID

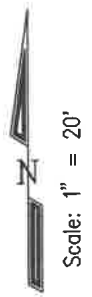

NOTES:
1. This map has been compiled from record data and other available material and does not represent a field survey.

 - Area of Permit to Enter and Construct for Driveway Improvements - 101+/- sq. ft.

San Bernardino County Department of Public Works - Transportation
Right-of-Way Plat
PIPELINE AVENUE
MONTCLAIR AREA

W.O. No.	Parcel No.	Owner
H14974	PEC-7	LOPEZ

Mr. & Mrs. Lopez
 11051 Pipeline Avenue, Ontario CA 91766
 PEC-7
 November 18, 2021
 Page 2

Aerial Map

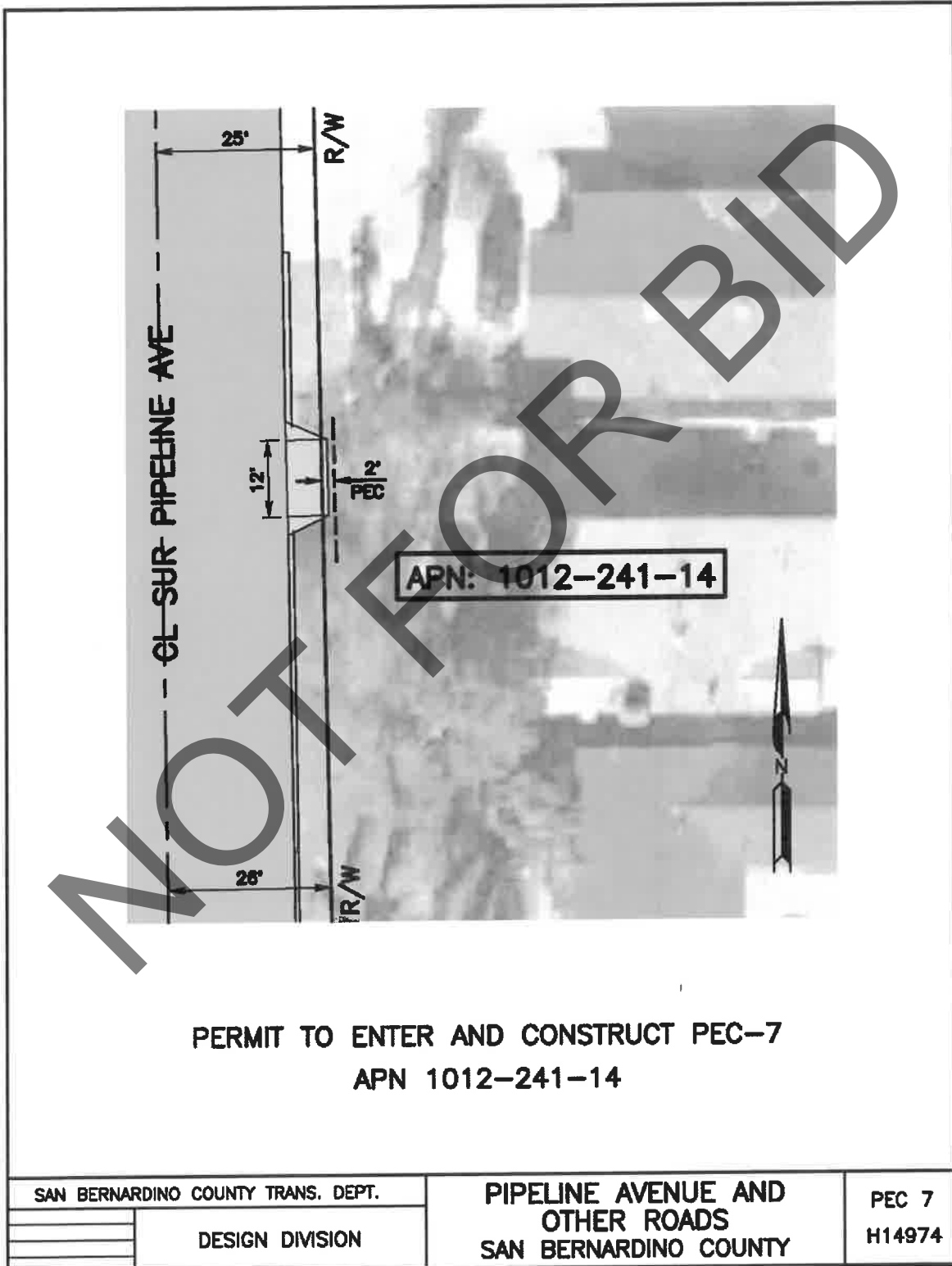

PERMIT TO ENTER AND CONSTRUCT PEC-7
 APN 1012-241-14

SAN BERNARDINO COUNTY TRANS. DEPT.		PIPELINE AVENUE AND OTHER ROADS SAN BERNARDINO COUNTY	PEC 7 H14974
DESIGN DIVISION			

UNINCORPORATED AREA

TOWNSHIP 1S RANGE 8W SECTION 27
ROAD NAME Pipeline Avenue
W.O. No. H14974 PARCEL PEC-8
A.P.N. 1012-241-16 (ptn)

PERMIT TO ENTER AND CONSTRUCT

Dolores Bayona,
an Unmarried Woman

Hereby consent(s) to permit SAN BERNARDINO COUNTY, a body corporate and politic of the State of California, its officers, agents and employees and persons under contract with said County and their employees, the privilege and right to enter upon or across the property shown on the map attached hereto and made a part hereof, for construction purposes:

The purpose of this Permit to Enter and Construct is for:

constructing driveway approach,
reconstructing portion of driveway to meet grade,
excavating and grading,
and other miscellaneous appurtenances thereto.

This Permit to Enter and Construct will expire upon completion of the construction project known as "Pipeline Avenue and Others".

[Signature] 10/24/22 _____ Date _____ Date
Dolores Bayona _____ Date _____ Date

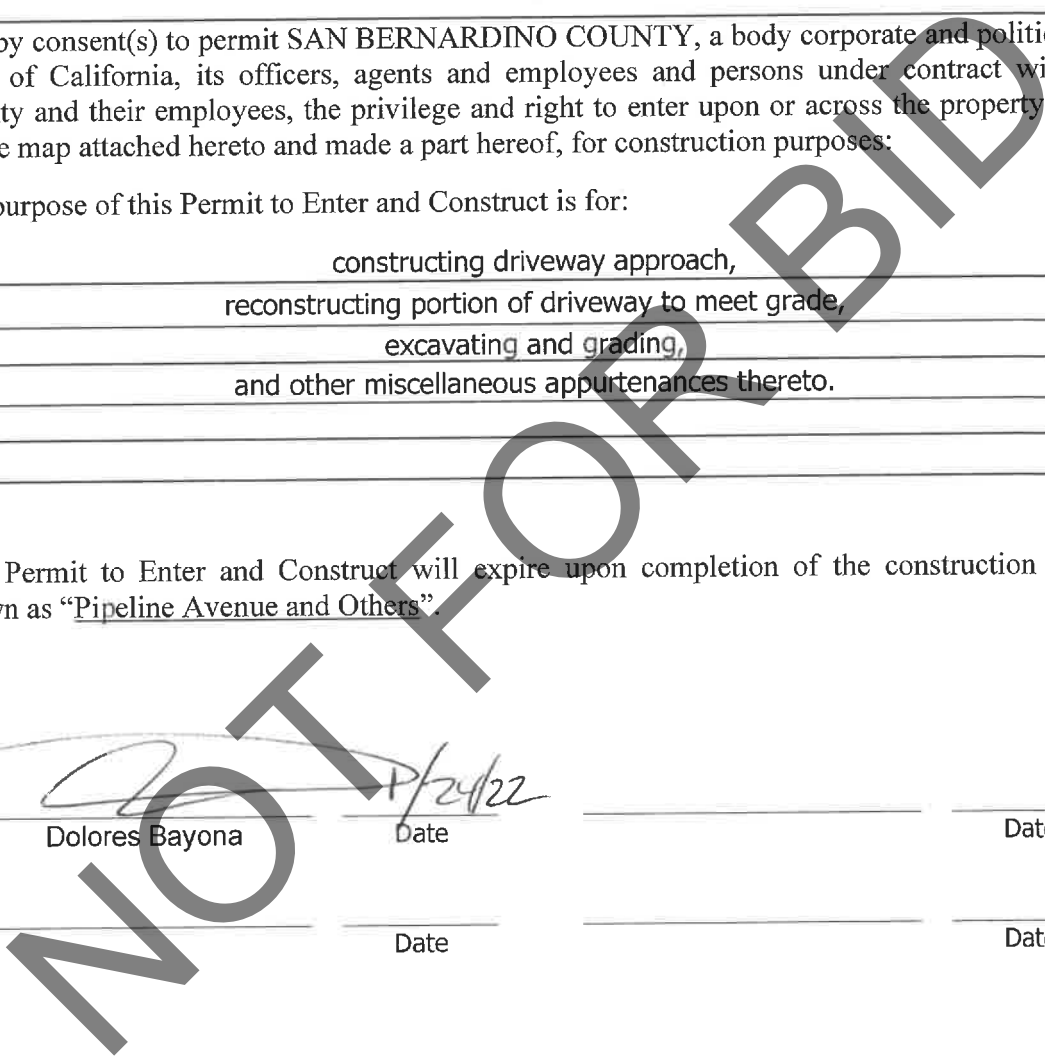
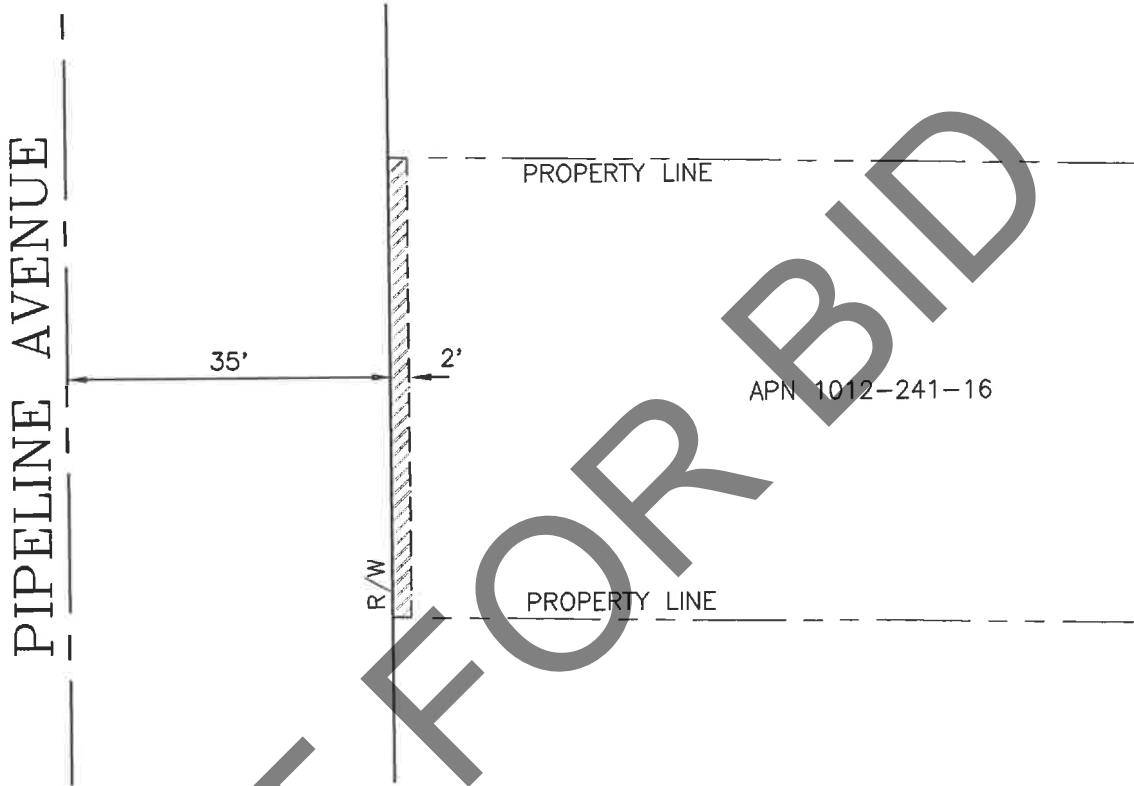

EXHIBIT "A"

Ptn. Block B, Lots 6,7 & 8,
Amended Map of the Pamona Grande Tract
Map Book 19 Pages 11-12



NOT FOR BID



Scale: 1" = 20'

NOTES:

1. This map has been compiled from record data and other available material and does not represent a field survey.



— Area of Permit to Enter and Construct for Driveway Improvements — 101+/- sq. ft.

San Bernardino County
Department of Public Works - Transportation

Right-of-Way Plat

PIPELINE AVENUE

MONTCLAIR AREA

W.O. No.	Parcel No.	Owner
H14974	PEC-8	BAYONA

Aerial Map

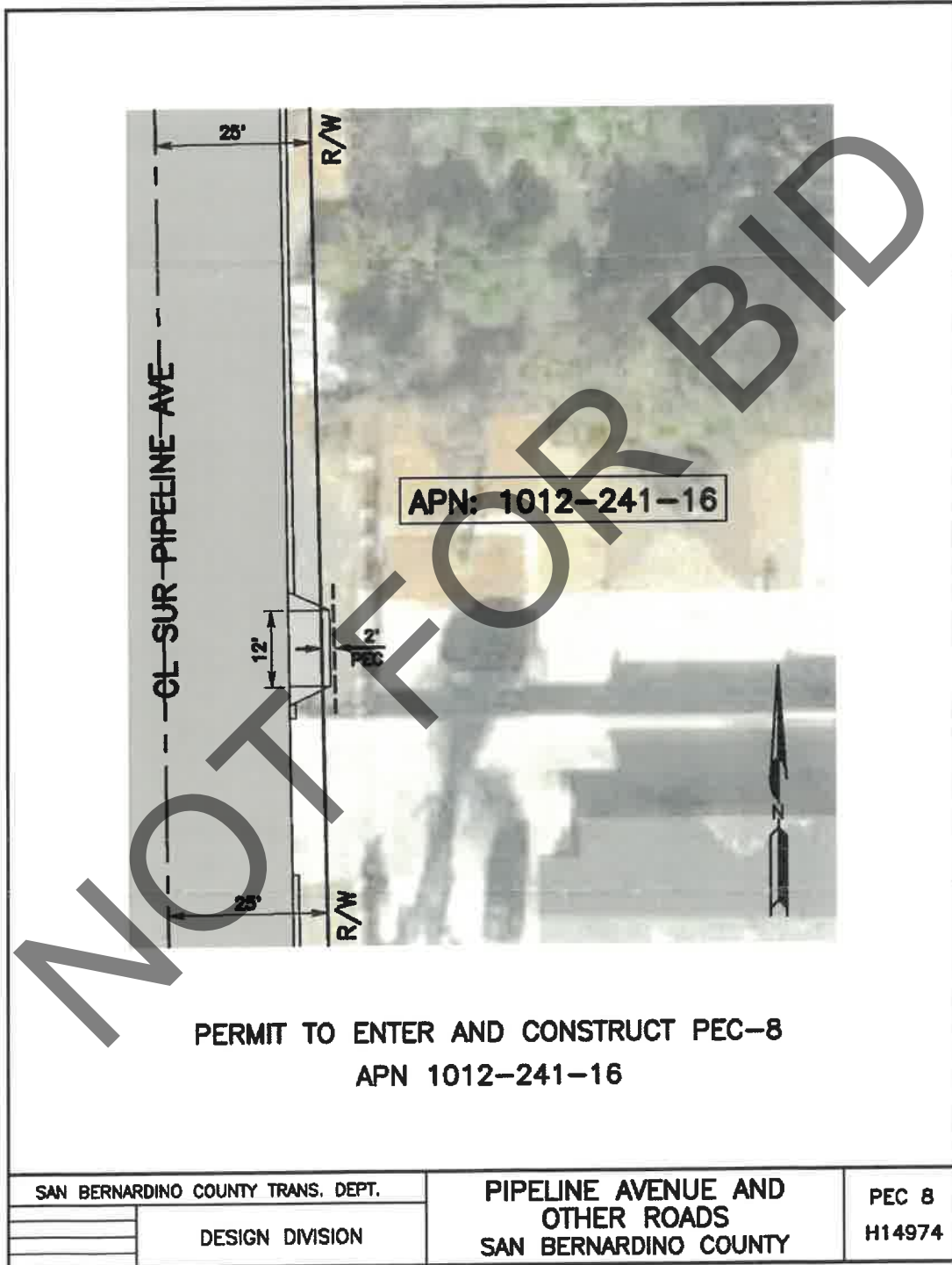

UNINCORPORATED AREA

TOWNSHIP 1S RANGE 8W SECTION 27

ROAD NAME Pipeline Avenue

W.O. No. H14974 PARCEL PEC-9

A.P.N. 1012-241-17 (ptn)

PERMIT TO ENTER AND CONSTRUCT

Raul N. Garcia and Maria T. Garcia, Husband and Wife, and
Jose M. Gonzalez, a Married Man as His Sole and Separate Property,
all as Joint Tenants

Hereby consent(s) to permit SAN BERNARDINO COUNTY, a body corporate and politic of the State of California, its officers, agents and employees and persons under contract with said County and their employees, the privilege and right to enter upon or across the property shown on the map attached hereto and made a part hereof, for construction purposes:

The purpose of this Permit to Enter and Construct is for:

constructing driveway approach,
reconstructing portion of driveway to meet grade,
excavating and grading,
and other miscellaneous appurtenances thereto.

This Permit to Enter and Construct will expire upon completion of the construction project known as "Pipeline Avenue and Others".

Raul N. Garcia
Raul N. Garcia Date

Maria T. Garcia
Maria T. Garcia 3-20-23
Date

Jose M. Gonzalez 3-2-2025
Jose M. Gonzalez Date

SIGN - Jose M. Gonzalez
JOSE M. GONZALEZ DATE

EXHIBIT "A"

Ptn. Block B, Lots 6,7 & 8,
Amended Map of the Pamona Grande Tract
Map Book 19 Pages 11-12

PIPELINE AVENUE

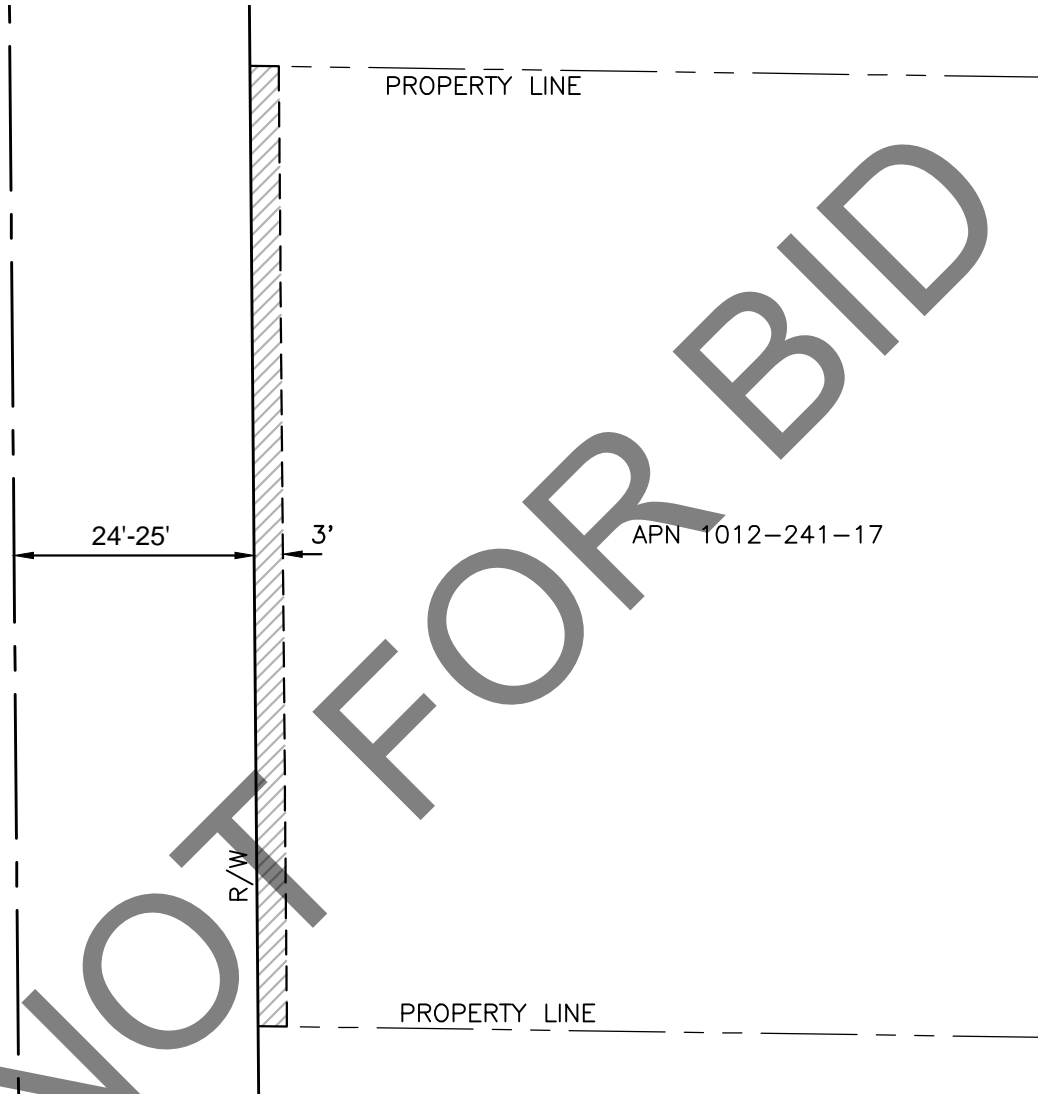

NOT FOR BID



NOTES:

1. This map has been compiled from record data and other available material and does not represent a field survey.

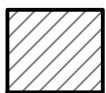

– Area of Permit to Enter and Construct for Driveway Improvements – 300+/- sq. ft.

San Bernardino County Department of Public Works – Transportation	
Right-of-Way Plat	
PIPELINE AVENUE	
MONTCLAIR AREA	

W.O. No.	Parcel No.	Owner
H14974	PEC-9	GARCIA

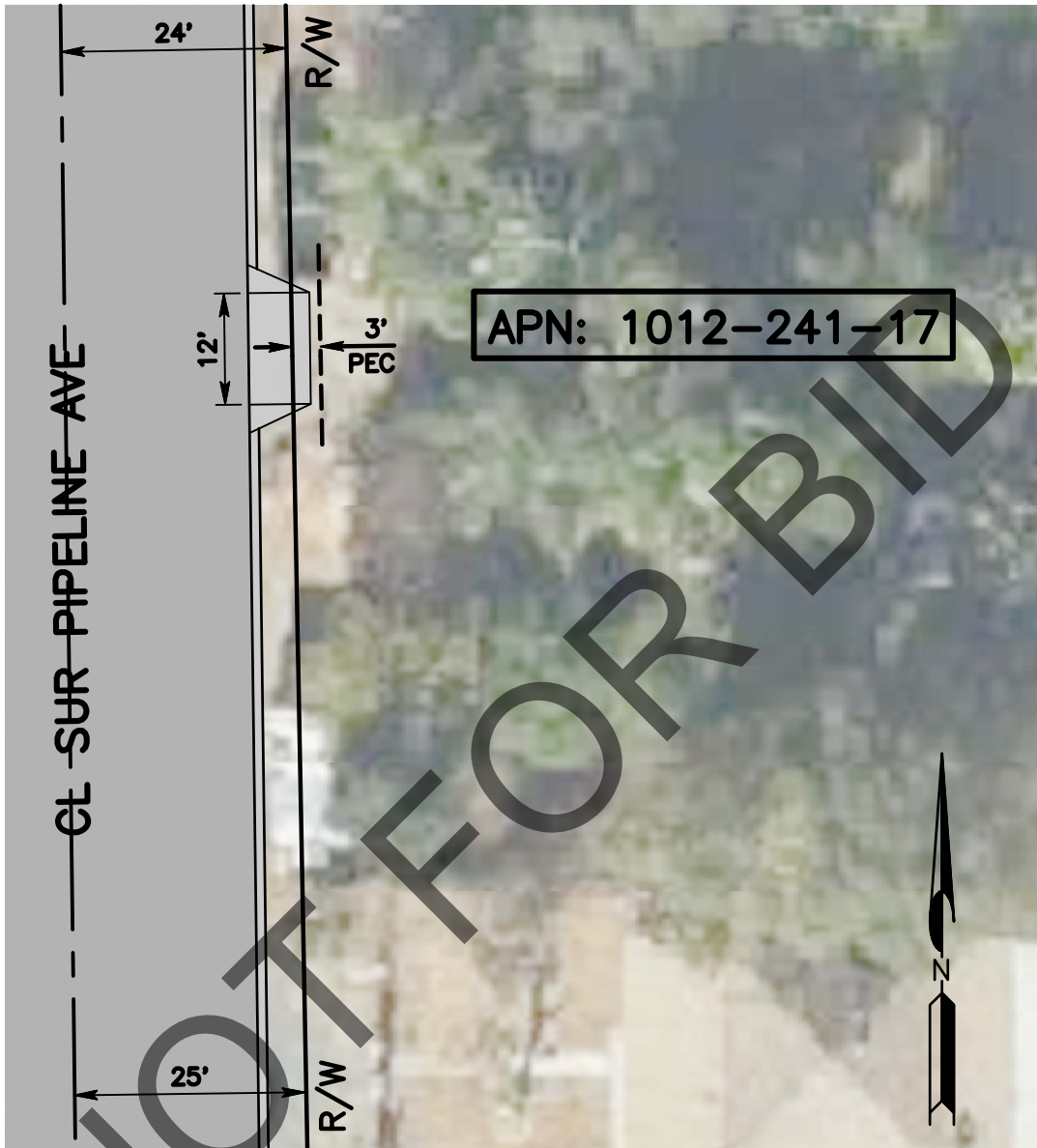

PERMIT TO ENTER AND CONSTRUCT PEC-9
 APN 1012-241-17

SAN BERNARDINO COUNTY TRANS. DEPT.		PIPELINE AVENUE AND OTHER ROADS SAN BERNARDINO COUNTY	PEC 9 H14974
DESIGN DIVISION			

UNINCORPORATED AREA

TOWNSHIP 1S RANGE 8W SECTION 27
ROAD NAME Pipeline Avenue
W.O. No. H14974 PARCEL PEC-10
A.P.N. 1012-241-18 (ptn)

PERMIT TO ENTER AND CONSTRUCT

Eulalia R. Herrera, an Unmarried Woman, and
Wagner S. Herrera, a Single Man,
as Joint Tenants

Hereby consent(s) to permit SAN BERNARDINO COUNTY, a body corporate and politic of the State of California, its officers, agents and employees and persons under contract with said County and their employees, the privilege and right to enter upon or across the property shown on the map attached hereto and made a part hereof, for construction purposes:

The purpose of this Permit to Enter and Construct is for:

constructing driveway approach,
reconstructing portion of driveway to meet grade,
excavating and grading,
and other miscellaneous appurtenances thereto.

This Permit to Enter and Construct will expire upon completion of the construction project known as "Pipeline Avenue and Others"

DEATH CERTIFICATE ATTACHED

(DECEASED)

Eulalia R. Herrera

Date

Wagner S. Herrera 3/2/23

Wagner S. Herrera

Date

Wagner S. Herrera 3/2/23

Date

Date

COUNTY OF RIVERSIDE

RIVERSIDE, CALIFORNIA

3052022164383

CERTIFICATE OF DEATH

3202233010694

Form with sections: DECEDENT'S PERSONAL DATA, USUAL RESIDENCE, INFORMANT, SPOUSE/SRDP AND PARENT INFORMATION, FUNERAL/DIRECTORY/LOCAL REGISTRAR, PLACE OF DEATH, CAUSE OF DEATH, PHYSICIAN'S CERTIFICATION, CORONER'S USE ONLY, STATE REGISTRAR.

CERTIFIED COPY OF VITAL RECORD

STATE OF CALIFORNIA }
COUNTY OF RIVERSIDE } SS

This is a true and exact reproduction of the document officially registered and placed on file by the Riverside University Health System, Department of Public Health.



DATE ISSUED Jul 21, 2022

Dr. Geoffrey Leung, M.D., Ed.M., County Health Officer, RIVERSIDE COUNTY, CALIFORNIA

This copy is not valid unless prepared on an engraved border, displaying the date, seal, and signature of the Registrar.



EXHIBIT "A"

Ptn. Block B, Lots 6,7 & 8,
Amended Map of the Pamona Grande Tract
Map Book 19 Pages 11-12

PIPELINE AVENUE

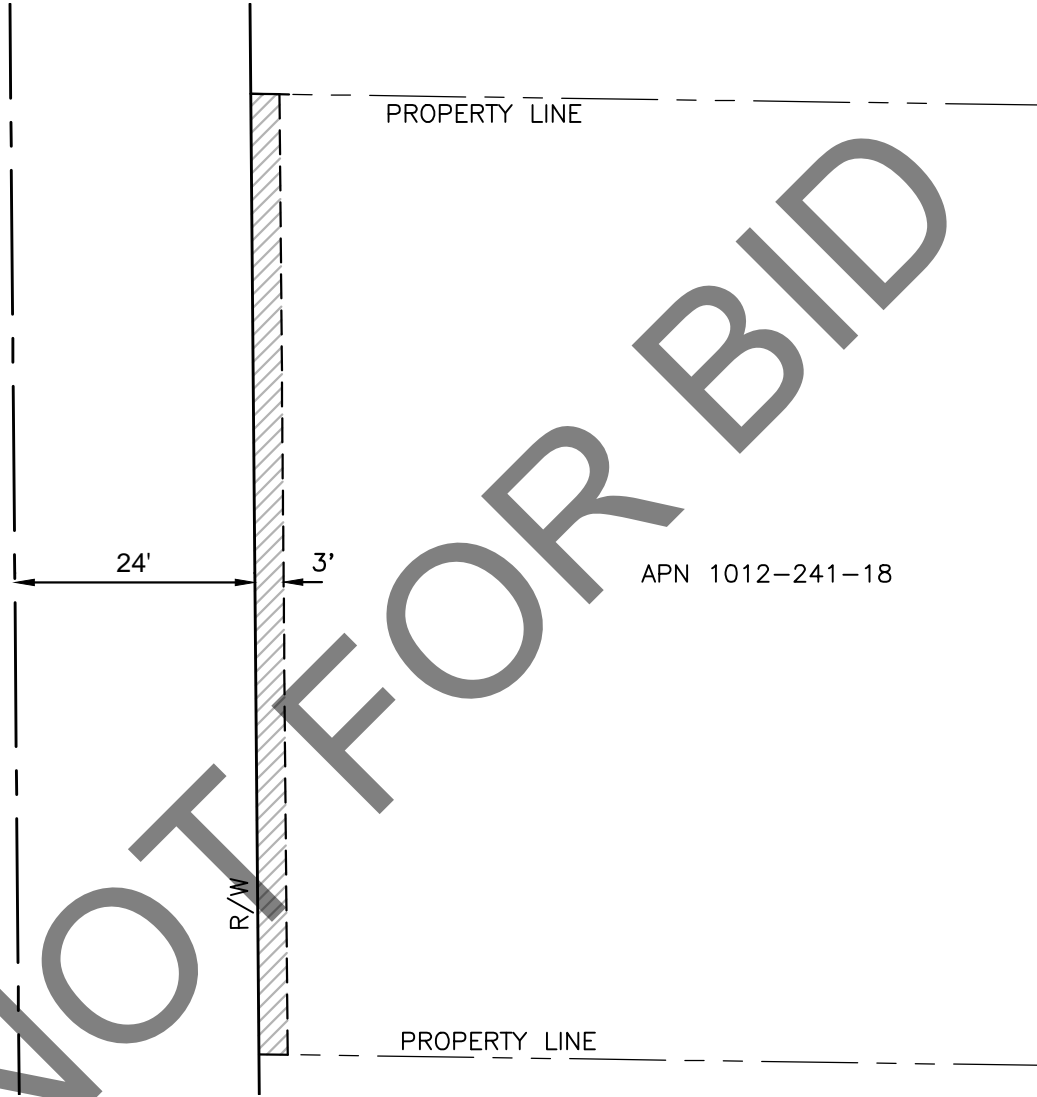

NOT FOR BID



NOTES:

1. This map has been compiled from record data and other available material and does not represent a field survey.

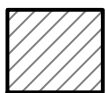

– Area of Permit to Enter and Construct for Driveway Improvements – 300+/- sq. ft.

San Bernardino County Department of Public Works – Transportation	
Right-of-Way Plat	
PIPELINE AVENUE	
MONTCLAIR AREA	

W.O. No.	Parcel No.	Owner
H14974	PEC-10	HERRERA



PERMIT TO ENTER AND CONSTRUCT PEC-10
 APN 1012-241-18

SAN BERNARDINO COUNTY TRANS. DEPT.		PIPELINE AVENUE AND OTHER ROADS SAN BERNARDINO COUNTY	PEC 10 H14974
DESIGN DIVISION			

UNINCORPORATED AREA

RECEIVED

TOWNSHIP 1S RANGE 8W SECTION 27
ROAD NAME Pipeline Avenue
W.O. No. H14974 PARCEL PEC-12
A.P.N. 1012-241-21 (ptn)

JAN 24 2022

REAL ESTATE SERVICES

PERMIT TO ENTER AND CONSTRUCT

Jose R. Romo, a Single Man as to an Undivided 50% Interest, and
JC Imp Exp, Inc, as to an Undivided 50% Interest,
as Tenants in Common

Hereby consent(s) to permit SAN BERNARDINO COUNTY, a body corporate and politic of the State of California, its officers, agents and employees and persons under contract with said County and their employees, the privilege and right to enter upon or across the property shown on the map attached hereto and made a part hereof, for construction purposes:

The purpose of this Permit to Enter and Construct is for:

constructing driveway approach,
reconstructing portion of driveway to meet grade,
excavating and grading,
and other miscellaneous appurtenances thereto.

This Permit to Enter and Construct will expire upon completion of the construction project known as "Pipeline Avenue and Others".

<u>JR</u>	<u>1/12/2022</u>	<u>Property</u>	<u>1/12/2022</u>
Jose R. Romo	Date	Name: Owner	Date
_____	Date	_____	Date

EXHIBIT "A"

Ptn. Block B, Lot 1,
Amended Map of the Pamona Grande Tract
Map Book 19 Pages 11-12

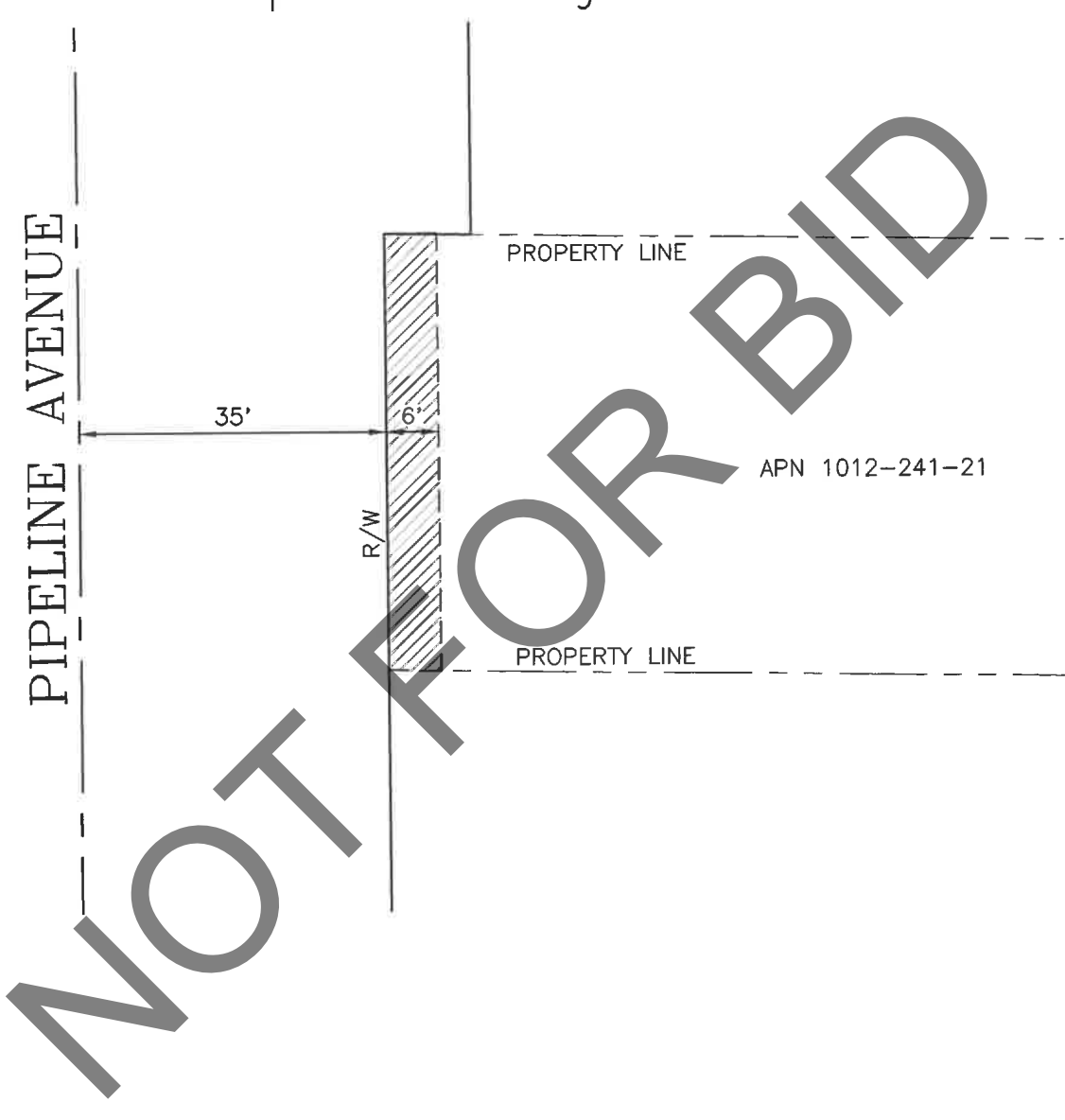

NOTES:
1. This map has been compiled from record data and other available material and does not represent a field survey.

 - Area of Permit to Enter and Construct for Driveway Improvements - 301+/- sq. ft.

San Bernardino County
Department of Public Works - Transportation

Right-of-Way Plat

PIPELINE AVENUE

MONTCLAIR AREA

W.O. No.	Parcel No.	Owner
H14974	PEC-12	ROMO

Aerial Map

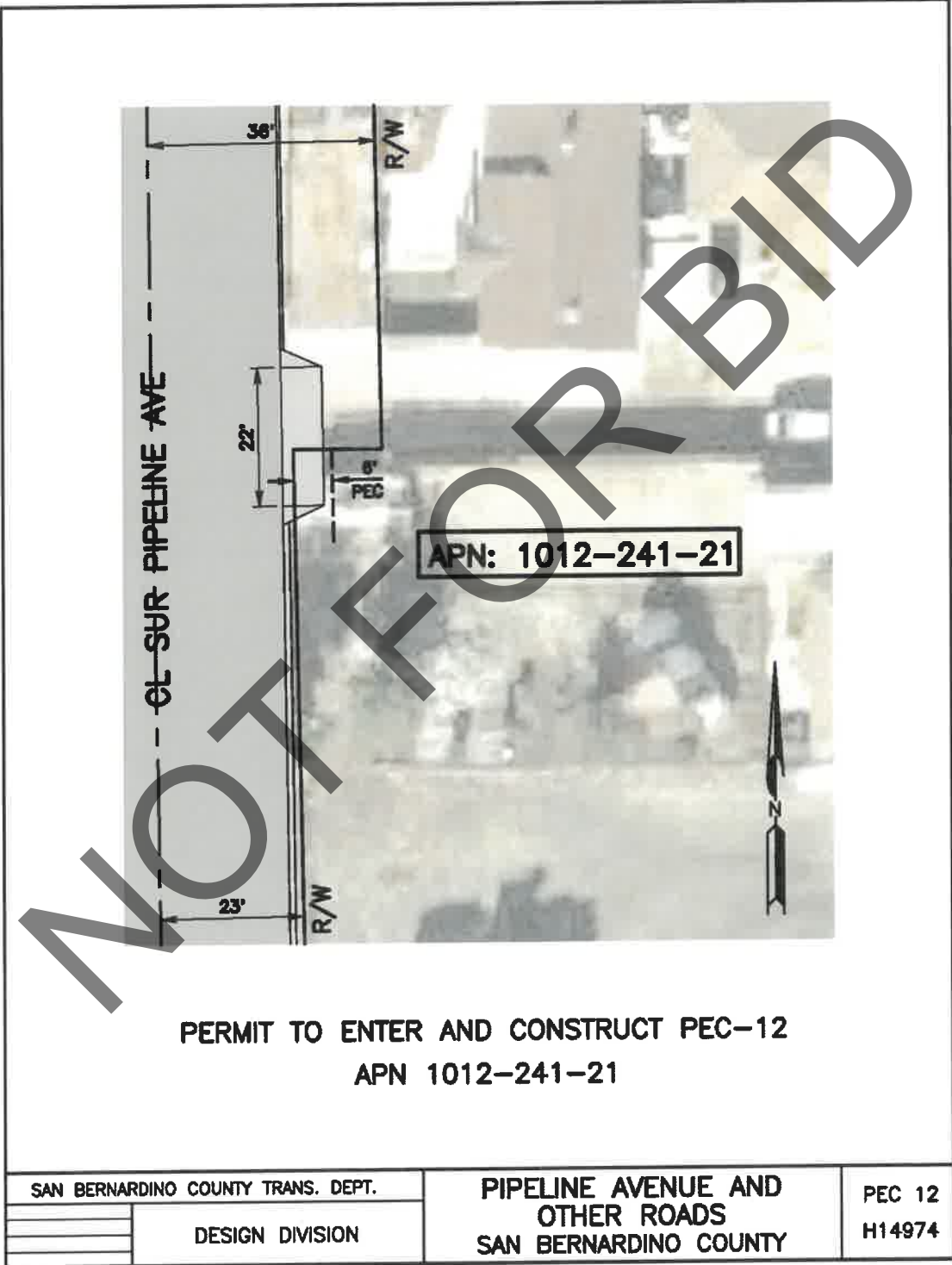

PERMIT TO ENTER AND CONSTRUCT PEC-12
 APN 1012-241-21

SAN BERNARDINO COUNTY TRANS. DEPT.		PIPELINE AVENUE AND OTHER ROADS SAN BERNARDINO COUNTY	PEC 12 H14974
DESIGN DIVISION			

UNINCORPORATED AREA

TOWNSHIP 1S RANGE 8W SECTION 27
ROAD NAME Pipeline Avenue
W.O. No. H14974 PARCEL PEC-13
A.P.N. 1012-241-23 (ptn)

PERMIT TO ENTER AND CONSTRUCT

Emiliano Ceballos and Teresa Ceballos, as Co-Trustees
of the Ceballos Living Trust, U/A dated Jan 2, 2019

Hereby consent(s) to permit SAN BERNARDINO COUNTY, a body corporate and politic of the State of California, its officers, agents and employees and persons under contract with said County and their employees, the privilege and right to enter upon or across the property shown on the map attached hereto and made a part hereof, for construction purposes:

The purpose of this Permit to Enter and Construct is for:

constructing driveway approach,
reconstructing portion of driveway to meet grade,
excavating and grading,
and other miscellaneous appurtenances thereto.

This Permit to Enter and Construct will expire upon completion of the construction project known as "Pipeline Avenue and Others".

Emiliano Ceballos 1/22/22
Emiliano Ceballos Date

Teresa Ceballos 1-22-22
Teresa Ceballos Date

Emiliano Ceballos 1/22/22
Emiliano Ceballos Date

Teresa Ceballos 1-22-22
Teresa Ceballos Date

EXHIBIT "A"

Ptn. Block B, Lot 1,
Amended Map of the Pamona Grande Tract
Map Book 19 Pages 11-12

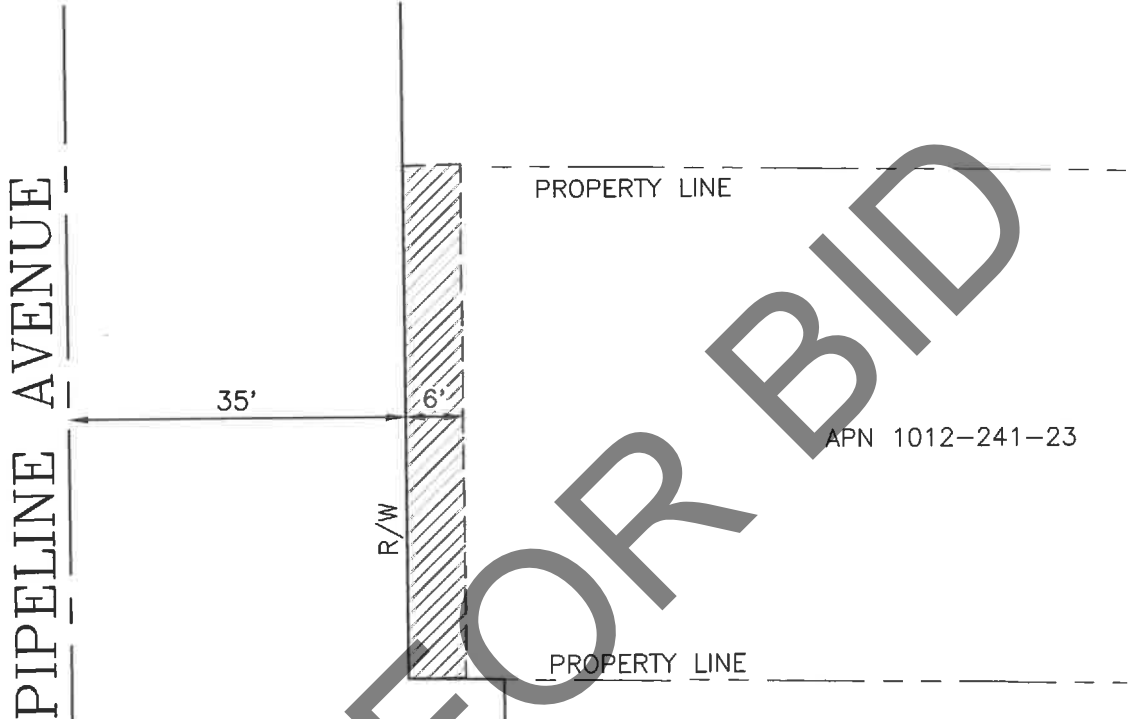

NOT FOR BID



NOTES:
1. This map has been compiled from record data and other available material and does not represent a field survey.

 - Area of Permit to Enter and Construct for Driveway Improvements - 322+/- sq. ft.

San Bernardino County Department of Public Works - Transportation	
Right-of-Way Plat	
PIPELINE AVENUE	
MONTCLAIR AREA	

W.O. No.	Parcel No.	Owner
H14974	PEC-13	CEBALLOS

Aerial Map

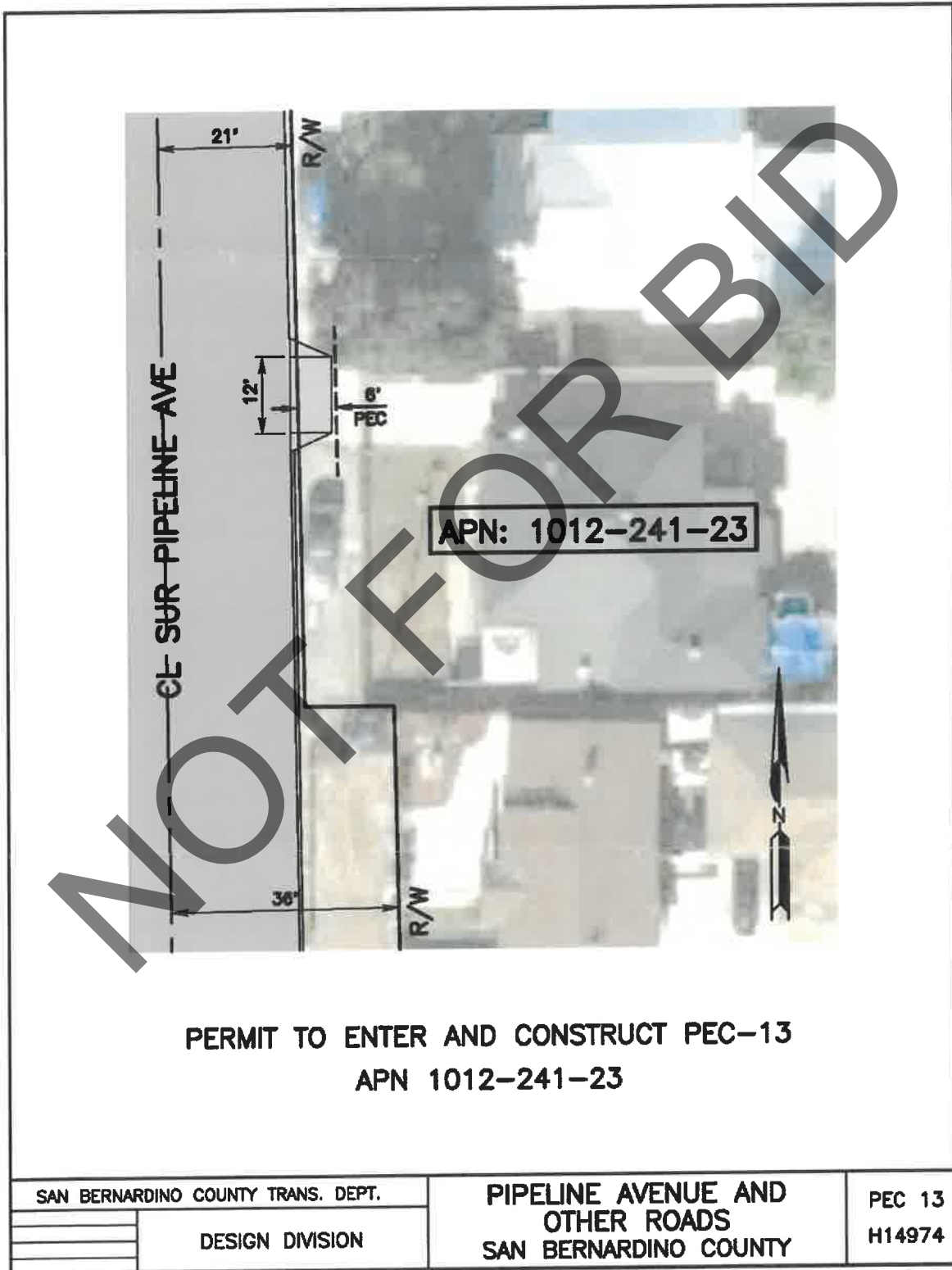

UNINCORPORATED AREA

TOWNSHIP 1S RANGE 8W SECTION 27
ROAD NAME: Pipeline Avenue
W.O. No. H14974 PARCEL PEC-14
A.P.N. 1012-241-13 (ptn)

PERMIT TO ENTER AND CONSTRUCT

Yeong-Ching Hsueh and Der-Hwa Yiin, husband and wife
as Community Property with right of Survivorship.

Hereby consent(s) to permit SAN BERNARDINO COUNTY, a body corporate and politic of the State of California, its officers, agents and employees and persons under contract with said County and their employees, the privilege and right to enter upon or across the property shown on the map attached hereto and made a part hereof, for construction purposes:

The purpose of this Permit to Enter and Construct is for:

constructing driveway approach,
reconstructing portion of driveway to meet grade,
excavating and grading,
and other miscellaneous appurtenances thereto.

This Permit to Enter and Construct will expire upon completion of the construction project known as "Pipeline Avenue and Others".

Yeong-Ching Hsueh

Feb. 11, 2022
Date



Der-Hwa Yiin

2/11/2022
Date

NOT FOR BLD

EXHIBIT "A"

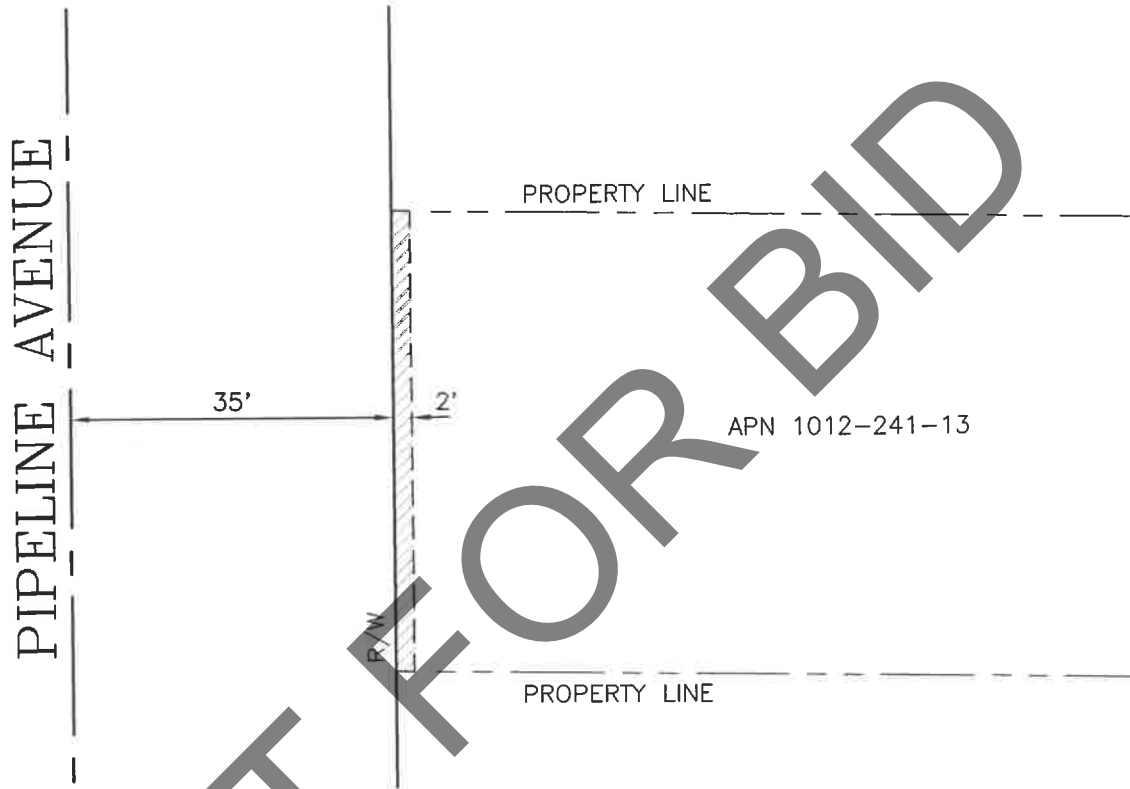
Ptn. Block B, Lot 6,
Amended Map of the Pomona Grande Tract
Map Book 19 Pages 11-12



NOT FOR BID

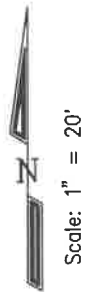

NOTES:

1. This map has been compiled from record data and other available material and does not represent a field survey.

 - Area of Permit to Enter and Construct for Driveway Improvements - 100+/- sq. ft.

San Bernardino County Department of Public Works - Transportation	
Right-of-Way Plat PIPELINE AVENUE MONTCLAIR AREA	

W.O. No.	Parcel No.	Owner
H14974	PEC-14	CUBILLO/ANABALON

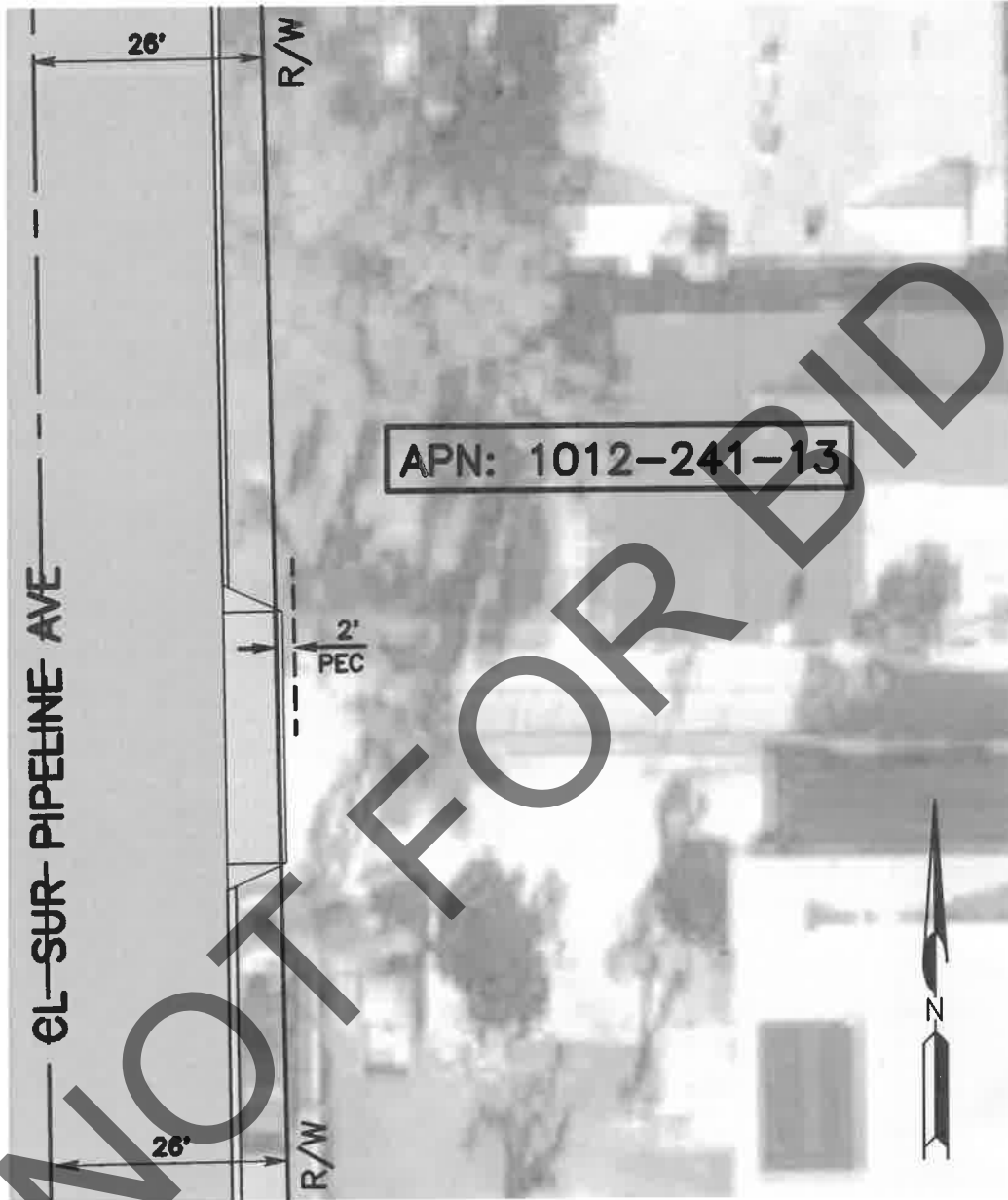

PERMIT TO ENTER AND CONSTRUCT PEC-14
 APN 1012-241-13

SAN BERNARDINO COUNTY TRANS. DEPT.	PIPELINE AVENUE AND OTHER ROADS SAN BERNARDINO COUNTY	PEC 14 H14974
DESIGN DIVISION		

UNICORPORATED AREA

ROAD NAME : PIPELINE AVENUE
W.O. No. : H14974
PARCEL No. : PEC-15
A.P.N. : 1012-391-18 (ptn)

PERMIT TO ENTER AND CONSTRUCT

Enrique Gutierrez and Anna Rodriguez, Trustees of the El Encino Trust,
dated June 29, 2016

Hereby consent(s) to permit SAN BERNARDINO COUNTY, a body corporate and politic of the State of California, its officers, agents and employees and persons under contract with said County and their employees, the privilege and right to enter upon or across the property shown on the map attached hereto and made a part hereof, for construction purposes:

The purpose of this Permit to Enter and Construct is for:

constructing driveway approach, reconstructing portion of driveway to meet grade,
excavating and grading, and other miscellaneous appurtenances thereto
at discretion of San Bernardino County Public Works

This Permit to Enter and Construct will expire upon completion of the construction project known as "Pipeline Avenue and other roads – Chino/Montclair Area".

Enrique Gutierrez 7-19-2023
Enrique Gutierrez, Trustee of the El Encino Trust Date

Anna Rodriguez 7-19-2023
Anna Rodriguez, Trustee of the El Encino Trust Date

Enrique Gutierrez July 19, 2023
Date

Anna Rodriguez July 19, 2023
Date

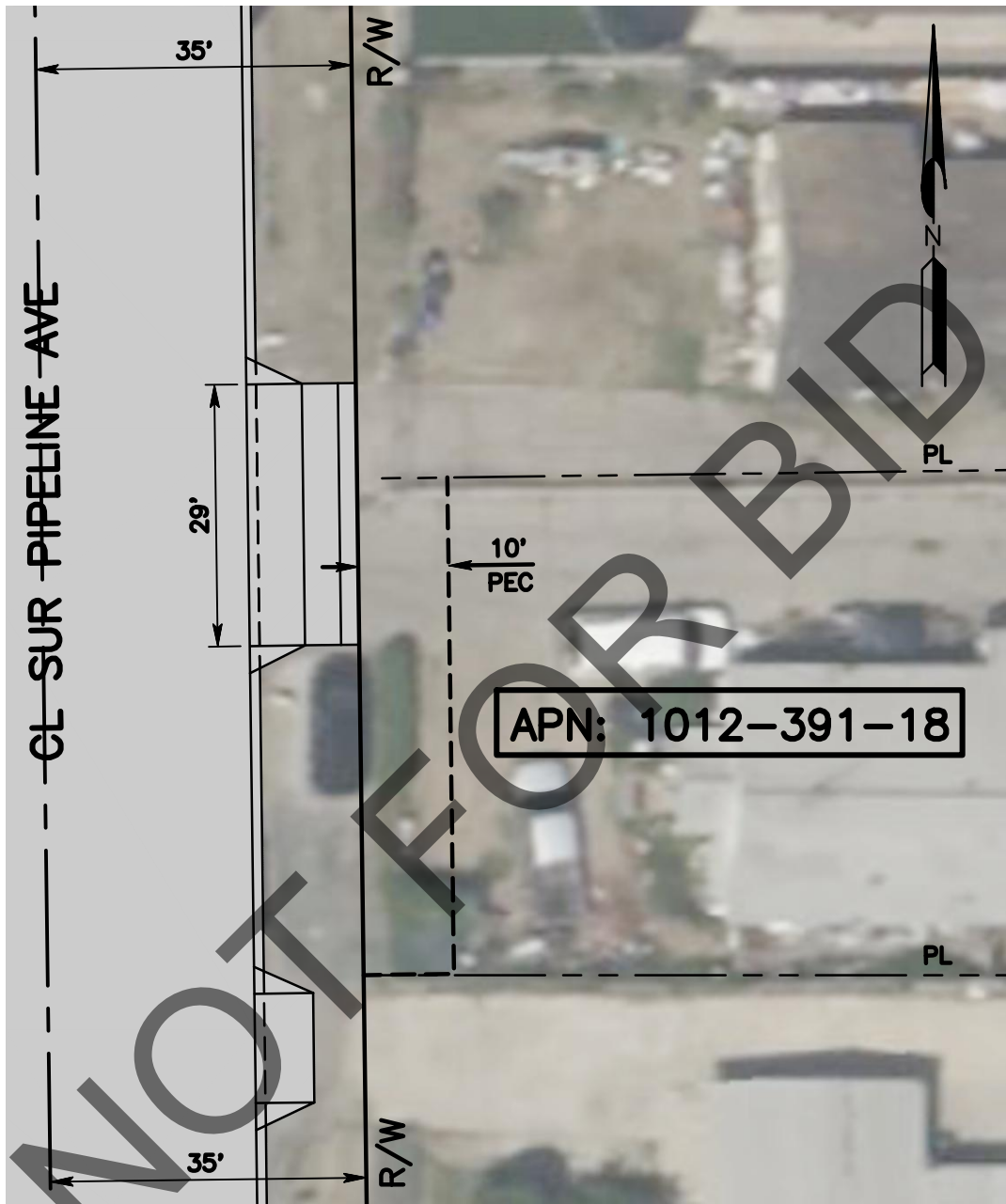

PERMIT TO ENTER AND CONSTRUCT PEC-15
 APN 1012-391-18

SAN BERNARDINO COUNTY TRANS. DEPT.		PIPELINE AVENUE AND OTHER ROADS SAN BERNARDINO COUNTY	PEC 15 H14974
DESIGN DIVISION			

*Standard and Special Drawings
(Green Pages)*

inserted here

LIST OF STANDARD AND SPECIAL DRAWINGS (GREEN PAGES)

NOTICE TO RESIDENTS (ENGLISH / SPANISH)

COUNTY STANDARDS AND SPECIAL DRAWINGS

109	117A	203B	303A
115	119 (Modified)	205B	303B
117 (Modified)	128	303	Spec Dwg I

2018 CALTRANS STANDARD PLANS

A20A	A24C	RSP A62DA	RSP ES-1C	RSP ES-8A	T9
A20B	A24D	RSP A85	ES-5A	RSP ES-8B	T10
A20D	A24E	A88A (Modified)	RSP ES-5B	P1	T11
A24A	A24F	RSP ES-1A	RSP ES-5C	P3A	RSP T13
A24B	RSP A62D	RSP ES-1B	RSP ES-7A	T3B	

CALIFORNIA 2014 MUTCD

Figure 2A-2 (CA)	Figure 3F-101 (CA)	Figure 6H-29
Figure 2C-13 (CA)	Figure 3H-101 (CA)	Section 6D.01
Figure 3B-102 (CA)	Figure 6H-28	Section 6D.02

STANDARD PLANS FOR PUBLIC WORKS CONSTRUCTION (SPPWC)

300-3	310-3	324-2 (Modified)	606-3 (Modified)
308-2	320-2 (Modified)	333-2	633-3
309-2	323-2 (Modified)	380-4	

CITY OF MONTCLAIR STANDARD PLANS

103

AS-BUILT PLAN (BRIDGE At Chino Creek Channel) – Sheet No. 38 & 39



NOTICE TO THE RESIDENTS OF (Various Locations)

San Bernardino County Department of Public Works has contracted with (Company name) for the (type of work) of (name of road) in the (city) area. The construction shall include (detailed description of work).

This work will be performed between the dates of (start date) and (end date).

Normal working hours will be between the hours of _____ A.M. and _____ P.M. Monday through Friday.

There will be "No Parking Signs" posted on your street indicating the specific dates work will be performed on the street. During the time we are working, access to the public will be limited and we ask the following:

1. Do not park your vehicles on the roadway
2. Do not allow water to run on the roadway
3. Do not allow children to play in the roadway
4. Do not place trash cans or other debris on the roadway

We regret any inconvenience that this work may cause you and we thank you for your cooperation in assisting us in rebuilding your street.

Thank you.

(Company name)

(Company contact name)

(Company phone number)

If you need further assistance, contact the Department of Public Works at (909) 387-7920.