

# Gaps, Barriers, and New Routes - Pedestrian Infrastructure

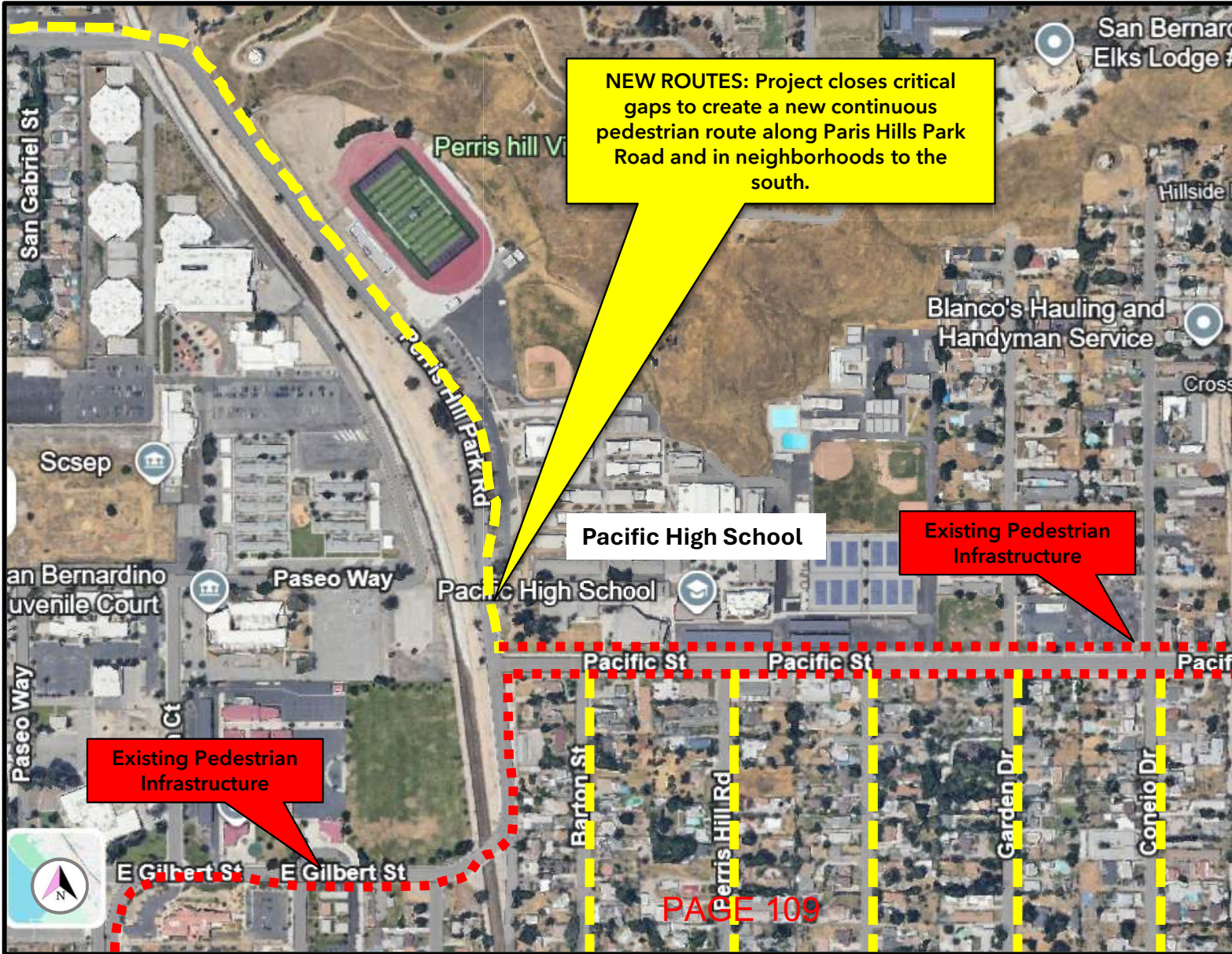

Proposed new sidewalks will close gaps in pedestrian infrastructure on commonly used routes that currently lack contiguous sidewalks. A proposed sidewalk on the west side of Perris Hill Park Road will complete a pedestrian route that currently only has a single sidewalk on the east side of the street, which forces all users on the same path, regardless of direction. Proposed sidewalks on north-south residential streets will allow safer pedestrian travel, separated from vehicular traffic.

# Gaps and Barriers - Safe Crossings and Accessible Infrastructure

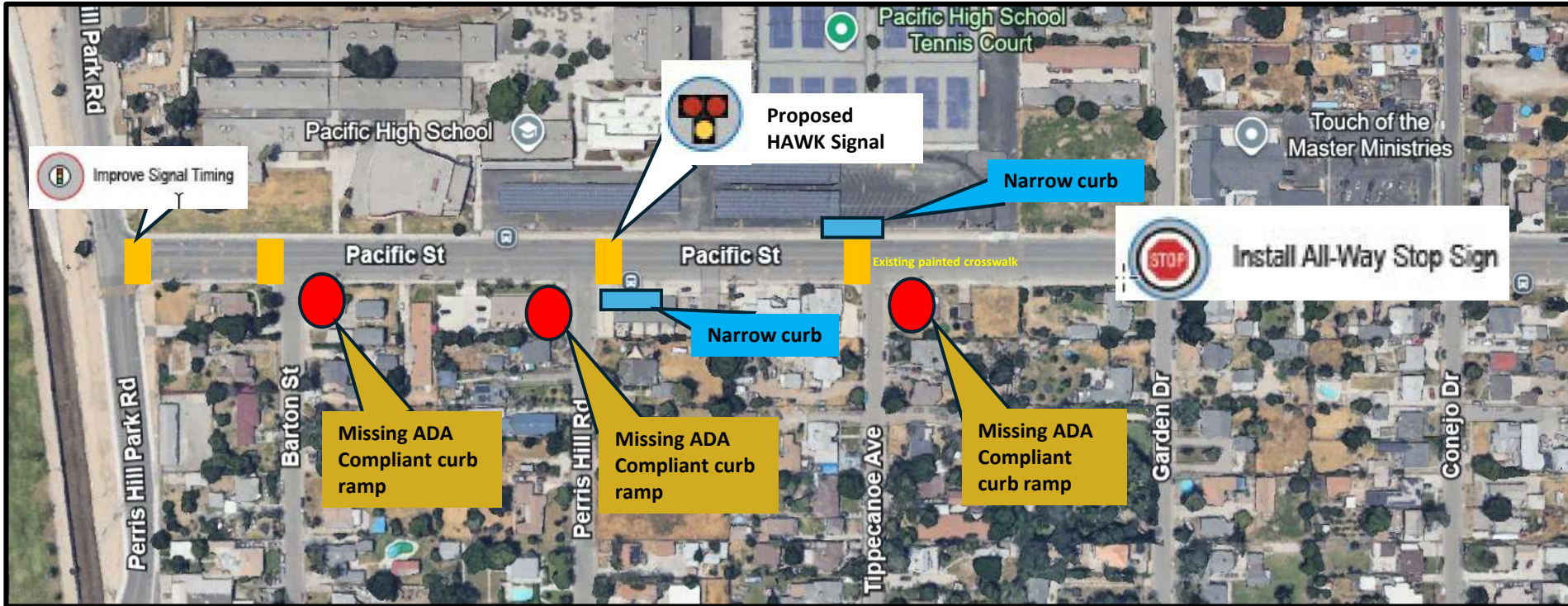

Pacific Street is a four-lane roadway that pedestrian students must cross to access the Pacific High School campus's south-facing entry. Currently, there are no traffic-stopping features on Pacific Street between Barton Street and Conejo Drive. The only pedestrian crosswalks are painted on the road surface. A crossing guard at Perris Hill Road and Pacific Street assists pedestrians during peak rush hours.

The Project will **add ADA-compliant curbs** where they are missing at three corners to ensure accessibility for all sidewalk users. **Curb extensions** at current sites with narrow curbs will shorten the street and widen pedestrian space to reduce the time spent in the roadway and increase visibility for drivers.

Proposed improved signal timing at the intersection of Perris Hill Park Road and Pacific Street will **enhance crossing safety** by timing traffic stops. A HAWK signal at Perris Hill Road and Pacific Street, along with an **All-Way stop sign** will force traffic stops to improve safety at main crossings.



SAN BERNARDINO  
COUNTY

Department of Public Works

A wide-angle photograph of a football field under a clear blue sky. The field is green with white yard lines and numbers. In the foreground, the word "PERRIS" is written in large, white, outlined letters on a purple turf. A yellow rectangular frame is superimposed over the center of the field, centered on the 50-yard line. The background shows a dry, hilly landscape with some trees and a water tower on a hill.

## TIMS Crash Data

## City of San Bernardino Heat Map

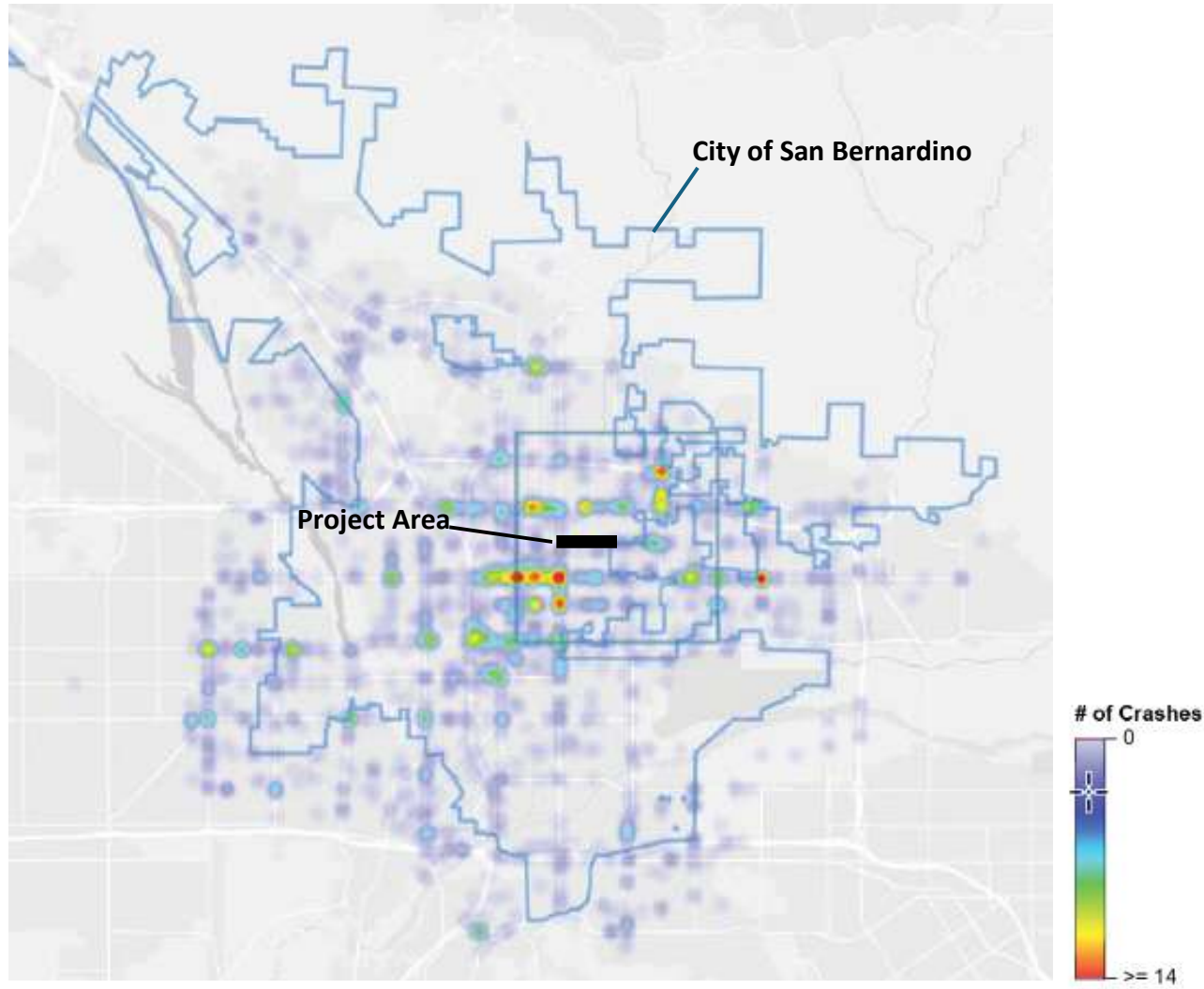

Source: [TIMS - Transportation Injury Mapping System](#)

### ATP Maps & Summary Data

The tool is designed to support the California Active Transportation Program (ATP), as well as active transportation users and practitioners throughout California. The tool utilizes interactive crash maps to allow users to track and document pedestrian and bicycle crashes and generate data summaries within specified project and/or community limits.

#### Step 1: Select a County/City, Bike/Ped, Severity, and Years

County: San Bernardino

City: San Bernardino

Include 1 mile buffer outside of selected County/City: Yes

Include State Highway Related Crashes: Yes

Involved With: Pedestrian and Bicycle

Crash Severity: Fatal, Serious Injury, Other Visible Injury, and Complaint of Pain

Year: 2015 - 2024

Crash Summary for initial parameters defined above:

Number of Crashes by Crash Severity

Involved With	Fatal	Serious Injury	Visible Injury	Complaint of Pain	Total
Bicycle	25	51	302	238	616
Pedestrian	232	266	593	497	1588

### Community Level Heat Map

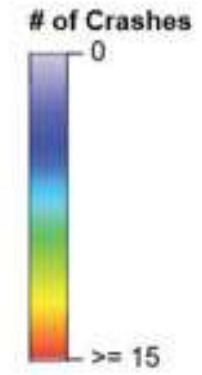
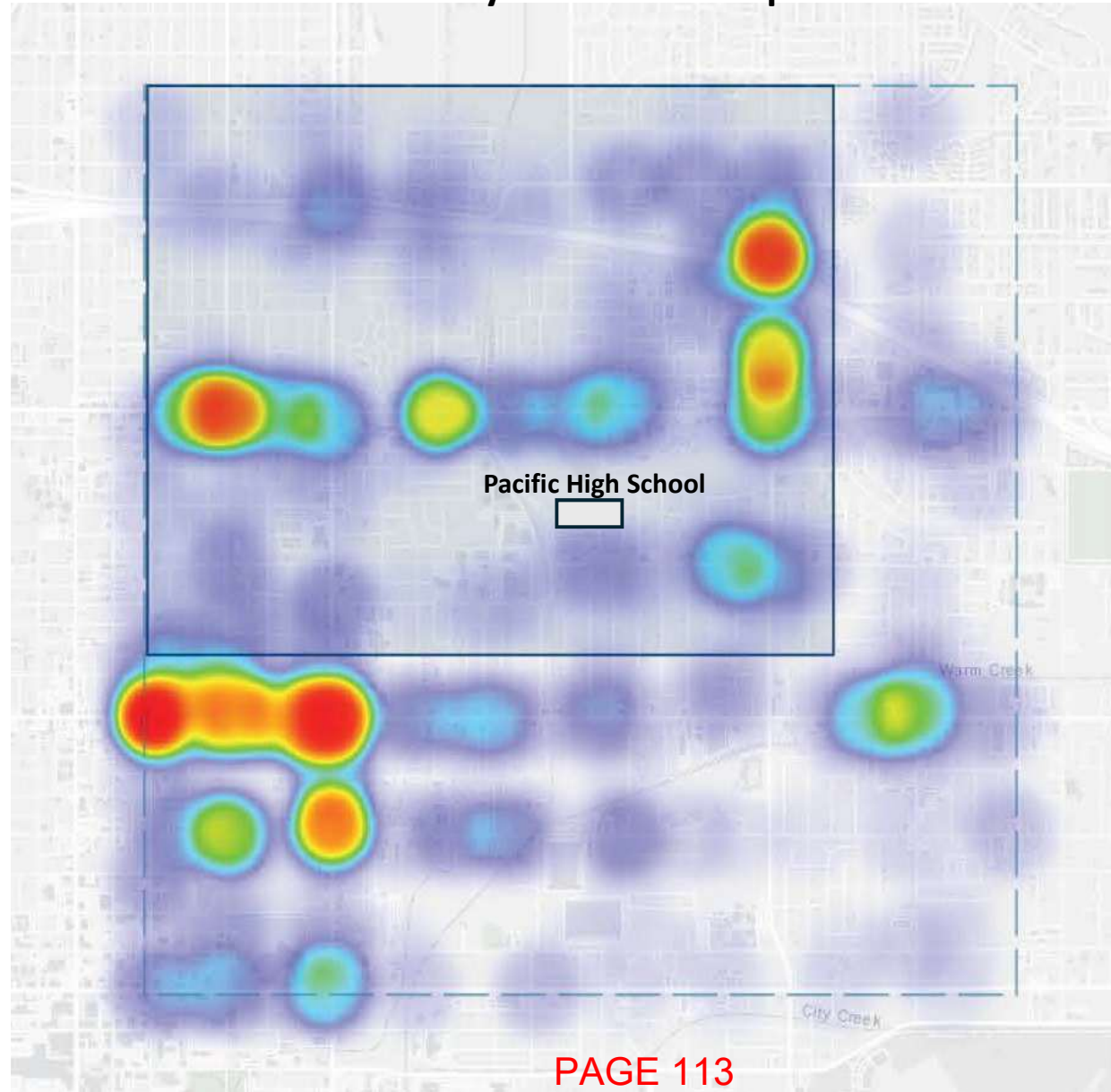

# Accident Detail Map 2015-2024

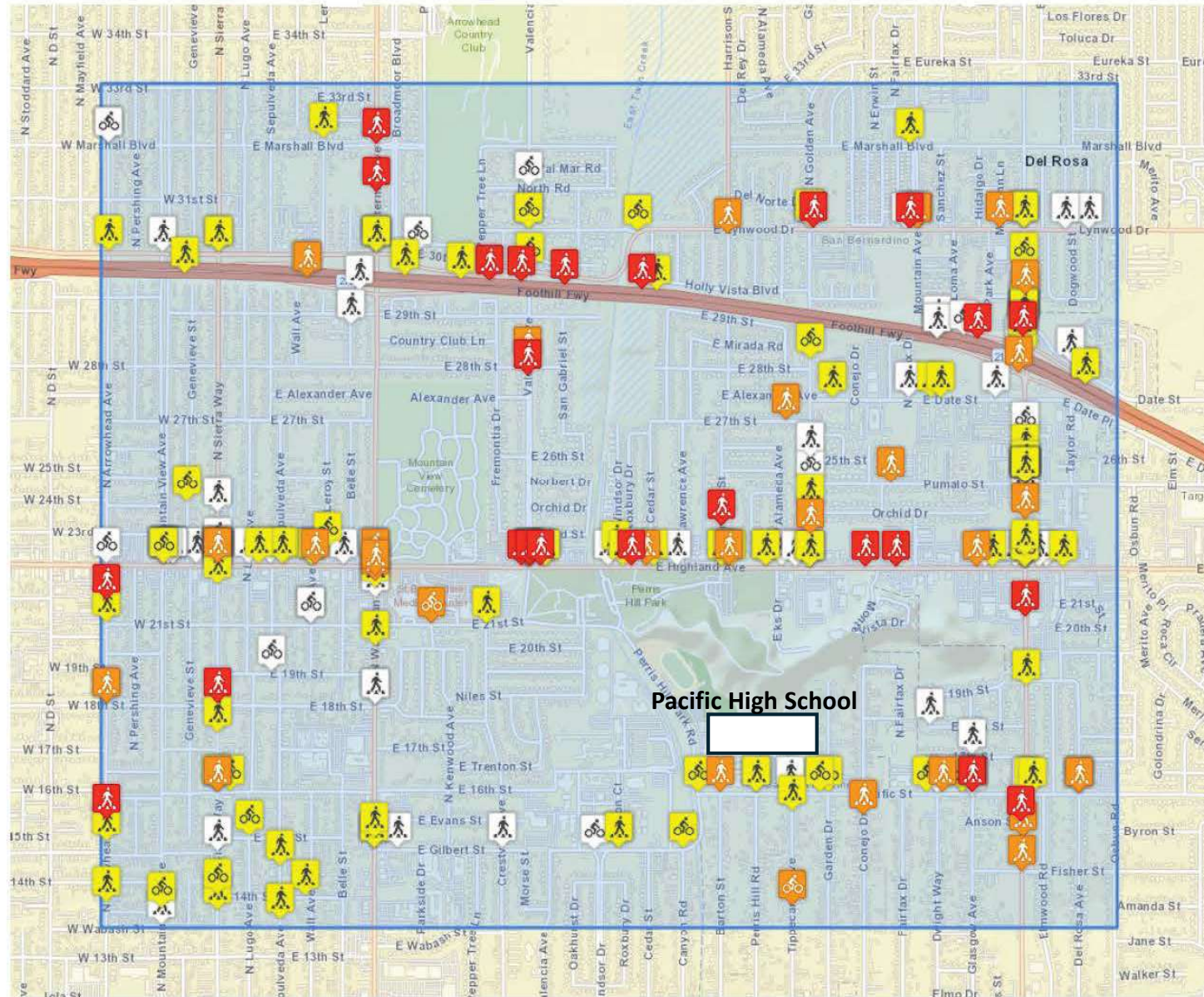

## Crash Summary data, graphs, and tables

### Summary Results

Involved With	Fatal	Serious Injury	Visible Injury	Complaint of Pain	Total
Bicycle	0	4	33	28	65
Pedestrian	25	30	68	79	202

**Pedestrian Crashes Annual Growth (4% per year)**

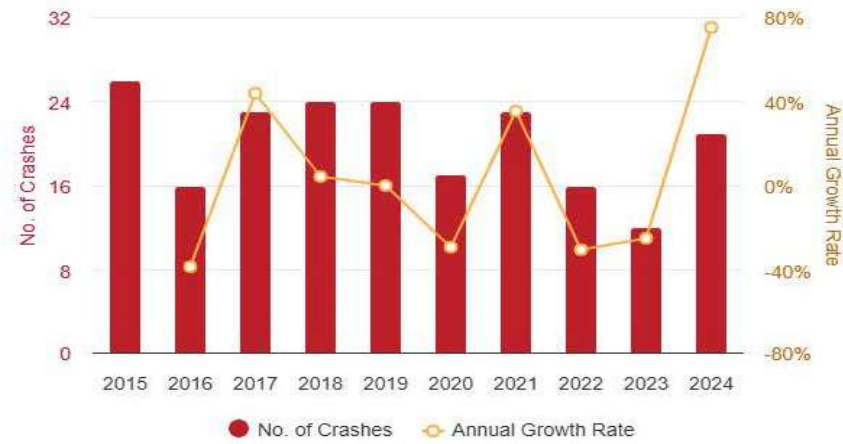

**Bicycle Crashes Annual Growth (8% per year)**

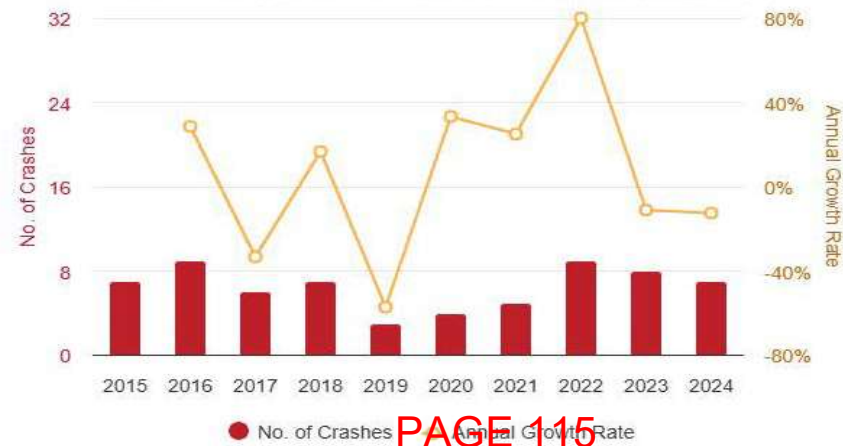



## Crash List 2015 - 2024

CASE ID	Date	Time	Primary Rd	Secondary Rd	Dist & Dir from Int.	Bike	Ped	Killed	Injured
6818454	01/14/2015	12:14	North Arrowhead Av	W Marshall Bl	9.63 ft North	No	Yes	0	1
6846170	01/24/2015	04:15	Rt 210	Waterman Av	340 ft East	No	Yes	0	1
6863450	02/08/2015	17:44	N Harrison St	E Lynwood Dr	74 ft South	No	Yes	0	1
6852856	02/14/2015	18:27	North Arrowhead Av	W Virginia St	81 ft North	No	Yes	0	1
6931045	02/15/2015	13:43	N Del Rosa Av	E Pumalo St	528 ft North	Yes	No	0	1
6852807	02/19/2015	11:03	E Highland	Golden Av	At Int	No	Yes	0	1
6852852	02/21/2015	18:37	E Lynwood Dr	E 30th St	At Int	Yes	No	0	1
6902722	03/03/2015	07:02	East Highland Av	Elks St	60 ft East	No	Yes	0	1
6900256	03/12/2015	08:26	N Belle St	29th St	152 ft South	No	Yes	0	1
6888983	03/24/2015	10:42	17th St	Glasgow Av	At Int	No	Yes	0	1
6902801	03/30/2015	10:39	Highland Av	Golden Av	30 ft West	Yes	No	0	1
6914858	04/20/2015	07:11	E 30th St	N Parkside Dr	90 ft West	Yes	No	0	1
6979823	05/25/2015	21:22	Rt 210	Del Rosa Av	36960 ft West	Yes	No	0	1
7006014	06/15/2015	20:52	N Harrison St	East Highland Av	472 ft North	No	Yes	1	1
6999991	06/16/2015	14:00	East Highland Av	N Del Rosa Av	At Int	Yes	No	0	1
7028747	07/04/2015	20:00	E Date St	E Date St 1400	At Int	No	Yes	0	1
6292595	07/13/2015	04:45	Rt 210	Del Rosa Av	500 ft West	No	Yes	1	0
6292871	07/18/2015	21:14	North Waterman Av	30th St	700 ft North	No	Yes	1	0
7024565	07/19/2015	22:39	North Sierra Wy	West Highland Av	At Int	Yes	No	0	1
8045949	07/21/2015	01:40	Pacific St	Barton St	At Int	No	Yes	0	1
7062880	08/14/2015	19:40	Pacific St	Del Rosa Dr	75 ft East	No	Yes	0	1
7108280	09/18/2015	15:51	N Sepulveda Av	E 15th St	345 ft South	No	Yes	0	1
7126052	09/30/2015	07:00	Rt 210	N Del Rosa Av	At Int	No	Yes	0	1
7121494	10/07/2015	13:45	Waterman Av	21st St	291 ft North	No	Yes	0	1
7189458	10/22/2015	13:17	Gilbert St	Anton St	At Int	No	Yes	0	1
7123947	10/23/2015	20:25	North Arrowhead Av	Magnolia Av	105 ft North	No	Yes	0	1
7138551	11/13/2015	20:33	East Highland Av	North Sierra Wy	At Int	No	Yes	0	1
7189340	11/20/2015	17:22	E Date St	E Date St 1551	At Int	No	Yes	0	1
7188159	12/02/2015	20:13	Valencia	Highland	At Int	No	Yes	0	1
7187261	12/07/2015	14:16	East Highland Av	Del Rosa Av	500 ft West	No	Yes	0	1
7162939	12/08/2015	21:37	W 14th St	Wall St	75 ft West	No	Yes	0	1
7188155	12/11/2015	08:00	Lynwood Dr	Del Rosa Av	At Int	No	Yes	0	1
7162950	12/15/2015	10:45	E Date St	N Del Rosa Av	At Int	No	Yes	0	1
7204940	02/06/2016	12:30	E 16th St	North Sierra Wy	150 ft East	Yes	No	0	1
8025408	03/02/2016	07:53	E Gilbert St	Crestview Av	8 ft East	No	Yes	0	2
8026839	03/09/2016	08:04	E Pumalo St	N Erwin Av	108 ft East	No	Yes	0	1
8012475	03/15/2016	13:20	Pacific St	Garden Dr	At Int	Yes	No	0	1
8021319	03/25/2016	21:45	E Date St	Golden Av	276 ft East	No	Yes	0	1
8038804	04/06/2016	13:34	N Golden Av	Pumalo St	6 ft North	Yes	No	0	1
8037149	04/11/2016	13:41	N Leroy St	Highland Av	186 ft North	Yes	No	0	1
8045607	04/19/2016	14:00	N Del Rosa Av	Date St	3 ft South	No	Yes	0	1
8047232	04/22/2016	14:55	N Canyon Rd	E Gilbert St	At Int	Yes	No	0	1
8060586	05/03/2016	14:44	West Highland Av	Genevieve St	105 ft East	No	Yes	0	1
8060614	05/14/2016	22:12	E Lynwood Dr	Mountain Av	146 ft West	No	Yes	0	1
8110231	07/07/2016	10:04	Highland Av	Sepulveda Av	18 ft West	Yes	No	0	1
90226159	07/14/2016	21:00	Dwight Way	Pacific Street	4 ft South	No	Yes	0	1
8125282	08/08/2016	15:55	N Wall Av	Highland Av	3 ft South	Yes	No	0	1
8125317	08/13/2016	11:00	E 21st St	N Kenwood Av	At Int	Yes	No	0	1



CASE ID	Date	Time	Primary Rd	Secondary Rd	Dist & Dir from Int.	Bike	Ped	Killed	Injured
8125305	08/19/2016	20:00	East Highland Av	N Valencia St	At Int	No	Yes	0	1
8143206	09/17/2016	18:31	E Date St	Fairfax Dr	282 ft East	No	Yes	0	1
90366922	10/09/2016	21:15	Pacific Street	Glasgow Avenue	At Int	No	Yes	1	0
90377531	10/29/2016	02:22	State Route 210 Westbound	Valencia Avenue	1433 ft East	No	Yes	1	1
8144376	11/07/2016	02:00	East Highland Av	Harrison St	120 ft East	No	Yes	0	1
0176550	11/11/2016	25:00	East Highland Av	N Del Rosa Av	At Int	No	Yes	0	1
8205537	11/17/2016	11:07	30th St	Sierra Wy	At Int	Yes	No	0	1
8177921	11/22/2016	15:38	North Waterman Av	East Gilbert St	At Int	No	Yes	0	1
8194871	12/09/2016	07:50	N Del Rosa Av	Pumalo	132 ft South	No	Yes	0	2
8204861	12/23/2016	18:30	East Highland Av	N Elmwood Dr	3 ft West	No	Yes	0	1
8302442	01/05/2017	17:35	East Highland Av	North Wall St	At Int	No	Yes	0	1
8302705	01/06/2017	15:38	North Sierra Wy	Highland Av	115 ft North	Yes	No	0	1
8302454	01/16/2017	17:00	North Waterman Av	East Gilbert St	At Int	No	Yes	0	1
8200974	02/17/2017	17:10	North Arrowhead Av	W 30th St	At Int	No	Yes	0	1
8201362	02/23/2017	10:40	North Waterman Av	21st St	403 ft North	No	Yes	0	1
8344405	03/12/2017	12:28	E Lynwood Dr	N Del Rosa Av	At Int	No	Yes	0	1
90411594	03/12/2017	21:56	Del Rosa Dr	Del Rosa Ave	250 ft South	No	Yes	0	2
8370876	04/06/2017	13:20	N Mountain View Av	West Highland Av	At Int	Yes	No	0	1
8366255	04/12/2017	22:13	30th St	Waterman Av	At Int	No	Yes	0	1
90546005	05/03/2017	13:42	State Route 210 Westbound	Valencia Avenue	190 ft West	No	Yes	1	1
90459062	05/04/2017	09:20	Tippecanoe Avenue	Baseline Street	1320 ft North	Yes	No	0	1
8391478	05/22/2017	19:50	E Date St	Fairfax St	402 ft East	No	Yes	0	2
8418145	06/14/2017	13:59	N Golden Av	East Highland Av	At Int	No	Yes	0	1
8418591	06/17/2017	02:28	Pacific St	Del Rosa	25 ft East	Yes	No	0	1
8410763	06/30/2017	18:25	West Highland Av	North Sierra Wy	At Int	No	Yes	0	1
8422524	07/18/2017	14:12	N Del Rosa Av	E Date St	152 ft South	No	Yes	0	1
8414452	08/02/2017	15:45	East Date Pl	North Del Rosa Av	At Int	No	Yes	0	1
90526874	08/12/2017	17:37	Golden Avenue	Lynwood Avenue	30 ft North	No	Yes	0	2
8414407	08/28/2017	13:26	North Anton St	East Gilbert St	At Int	No	Yes	0	1
90542535	09/03/2017	04:07	Tippecanoe Ave	Pacific St	222 ft South	No	Yes	0	1
8468823	09/05/2017	21:25	N Del Rosa Av	Date St	84 ft South	No	Yes	0	1
8455575	09/08/2017	11:00	N Belle St	Highland Av	6 ft South	No	Yes	0	1
8457726	09/16/2017	16:30	North Waterman Av	E Gilbert St	At Int	No	Yes	0	1
8510676	10/20/2017	04:14	N Del Rosa Av	E Pumalo St	267 ft North	No	Yes	0	1
8510664	10/21/2017	12:25	North Sierra Wy	Highland Av	85 ft South	Yes	No	0	1
8521187	11/03/2017	19:57	S Highland Av	Mt View Av	120 ft East	No	Yes	0	1
8523037	11/09/2017	19:45	N Del Rosa Av	E Date St	353 ft South	No	Yes	0	1
8510968	11/13/2017	18:00	N Del Rosa Av	Rt 210	At Int	No	Yes	0	1
8525022	12/02/2017	19:02	E Pacific St	Garden Dr	101 ft West	Yes	No	0	1
8469550	01/14/2018	18:14	Del Rosa Av	Rt 210	3 ft North	No	Yes	0	1
8561253	01/17/2018	17:42	N Mountain View Av	W Wabash St	At Int	No	Yes	0	1
8561218	01/27/2018	09:58	East Highland Av	N Golden Av	At Int	No	Yes	0	1
8560245	02/02/2018	20:25	West Highland Av	Mountain View Av	108 ft East	No	Yes	0	1
8566512	02/13/2018	10:25	North Sierra Wy	Highland Av	138 ft South	Yes	No	0	1
8566500	02/13/2018	18:21	North Arrowhead Av	21st St	265 ft North	No	Yes	1	0
8566536	02/20/2018	19:12	North Golden Av	East Lynwood Dr	At Int	No	Yes	0	1
90679352	03/09/2018	14:55	Pacific Street	Perris Hill Rd	10 ft East	No	Yes	0	1
8591444	03/21/2018	19:44	N Windsor Dr	East Highland Av	100 ft North	No	Yes	0	1
8603630	04/11/2018	15:01	North Waterman Av	18th St	At Int	No	Yes	0	1



CASE ID	Date	Time	Primary Rd	Secondary Rd	Dist & Dir from Int.	Bike	Ped	Killed	Injured
8625412	04/11/2018	15:01	North Waterman Av	18th St	At Int	No	Yes	0	1
8639211	04/26/2018	06:30	E 30th St	North Waterman Av	At Int	Yes	No	0	1
90721946	05/05/2018	20:30	Del Rosa Dr.	Fisher St.	30 ft South	No	Yes	0	6
8639036	05/14/2018	15:26	N Del Rosa Av	Rt 210	At Int	Yes	No	0	1
8465709	05/31/2018	22:30	N Del Rosa Av	E Date St	154 ft South	No	Yes	1	0
8662037	07/24/2018	20:07	North Sierra Wy	14th St	177 ft South	No	Yes	0	1
90784151	07/24/2018	04:43	Sr-210 W/b From Del Rosa Ave	Del Rosa Ave	5 ft West	No	Yes	0	1
8689705	08/20/2018	17:10	E 16th St	North Sierra Wy	At Int	No	Yes	0	1
8701109	08/31/2018	23:40	East Highland Av	Harrison	86 ft East	No	Yes	0	1
8707914	09/01/2018	23:35	East Highland Av	Harrison	86 ft East	No	Yes	0	1
8648335	09/03/2018	22:39	E Marshall Bl	North Waterman Av	At Int	No	Yes	1	0
8648232	09/08/2018	23:15	East Highland Av	Monte Vista Dr	226 ft East	No	Yes	1	0
8744436	09/10/2018	16:03	East Highland Av	Del Rosa	8 ft West	Yes	No	0	1
8711224	09/13/2018	08:40	West Highland Av	North Arrowhead Av	At Int	Yes	No	0	1
8719614	09/24/2018	15:29	East Highland Av	Lawrence	70 ft West	No	Yes	0	1
90832375	09/28/2018	07:10	Pacific Street	Glasgow Avenue	At Int	No	Yes	1	0
90831249	10/01/2018	15:00	Glasgow Ave	Pacific Street	50 ft South	Yes	No	0	1
8726340	10/07/2018	18:03	East Highland Av	Harrison St	11 ft West	No	Yes	0	1
8726492	10/13/2018	14:30	N Mountain View Av	West Highland Av	At Int	No	Yes	0	1
8729552	10/17/2018	22:24	N Del Rosa Av	Carpenter St	302 ft North	Yes	No	0	1
8762593	11/28/2018	16:46	N Sepulveda Av	13th St	424 ft North	No	Yes	0	1
8785304	01/03/2019	16:40	North Sierra Wy	Highland Av	600 ft North	No	Yes	0	1
8785288	01/04/2019	18:13	Golden Av N	E Orchid Dr	22 ft North	No	Yes	0	1
8810070	01/30/2019	14:55	East Highland Av	N Harrison St	At Int	No	Yes	0	1
90924507	02/01/2019	09:57	Sr-210 E/b To Waterman Ave.	Waterman Ave.	185 ft West	No	Yes	0	1
8620787	02/07/2019	14:47	W 18th St	North Arrowhead Av	At Int	No	Yes	0	1
8840900	02/15/2019	25:00	E 30th St	North Waterman Av	At Int	No	Yes	0	1
8869794	03/30/2019	14:28	East Highland Av	Waterman Av	21 ft West	No	Yes	0	1
8859863	04/10/2019	21:31	N Del Rosa Av	E Carpenter Av	At Int	No	Yes	0	1
8876806	04/23/2019	23:12	N Del Rosa Av	E Date St	255 ft North	No	Yes	0	1
8876165	04/26/2019	20:11	N Mt View Av	W 30th St	At Int	No	Yes	0	1
8897751	05/20/2019	22:59	N Golden Av	E 20th St	10 ft North	No	Yes	0	1
8901237	06/09/2019	21:30	N Del Rosa Dr	E Lynwood Dr	At Int	No	Yes	0	1
8918977	07/20/2019	17:30	East Highland Av	Lugo Av	5 ft East	No	Yes	0	1
91058835	07/27/2019	21:25	Sr-210 Eb To Del Rosa Ave.	Del Rosa Ave	30 ft West	No	Yes	0	2
8927379	08/05/2019	07:49	N Wall Av	E 21st St	At Int	Yes	No	0	1
8927375	08/05/2019	07:00	W 30th St	North Sierra Wy	At Int	No	Yes	0	1
8933627	08/14/2019	22:42	North Waterman Av	East Highland Av	At Int	No	Yes	0	1
8939246	08/27/2019	15:22	North Sierra Wy	W 18th St	At Int	No	Yes	2	1
8955481	09/12/2019	19:48	East Highland Av	N Golden St	180 ft West	No	Yes	0	1
91101111	10/11/2019	17:50	Marshall Blvd	Mountain Ave	90 ft West	No	Yes	0	1
8996085	10/19/2019	11:22	N Del Rosa Av	E Date St	80 ft North	Yes	No	0	1
9020248	11/09/2019	23:15	Pacific St	Del Rosa Av	At Int	No	Yes	0	1
91179611	12/05/2019	05:30	State Route 210 Westbound	Valencia Avenue	426 ft East	No	Yes	1	0
9010810	12/09/2019	19:41	Del Rosa Av	Pacific St	At Int	Yes	No	0	1
9031374	12/19/2019	05:22	Arrowhead Av	18th St	At Int	No	Yes	0	1
9031058	12/25/2019	18:40	E Pumalo St	N Del Rosa Av	At Int	No	Yes	0	1