



100' PYLON SIGN - 1/2 MILE NORTH

EXTERIOR

DESCRIPTION

VIEW OF PROPOSED PYLON SIGN FROM APPROX. 1/2 MILE NORTH ON HIGHWAY 395.

CONCEPT DRAWING

PROPOSED MOCK UP



CUSTOMER: DHR VERMA INC.

ADDRESS: US-395 & KRAMER RD.
KRAMER JUNCTION, CA 93516

PROJ. MGR.: RICHELLE JENSEN ☎ 714.399.3376

DESIGNER: CORRY BANUELOS ☎ 714.399.3391

REV. NOTES: -

FILE PATH: 2022/DHR Verma Inc/220969_Pylon Sign Test/

REVISION #: 0

REVISION DATE: 10.20.2022

CONCEPT DRAWING

DETAILS, INCLUDING SIZING, COLOR, MATERIALS AND OVERALL DESIGN MAY CHANGE. MOCKUPS ARE ONLY FOR REFERENCE AND MAY NOT REPRESENT ACTUAL SIZES. FINAL DESIGN IS SUBJECT TO DEPOSIT, MATERIAL AVAILABILITY, CITY AND LANDLORD APPROVAL(S), AND/OR OTHER FACTORS.

PAGE
1 of 10

B**100' PYLON SIGN - 1 MILE WEST**

EXTERIOR

DESCRIPTION

VIEW OF PROPOSED PYLON SIGN FROM APPROX. 1 MILE WEST ON HIGHWAY 58.

CONCEPT DRAWING

PROPOSED MOCK UP

SUNSET SIGNS 
 A SIGN OF EXCELLENCE SINCE 1992 LIC. #908474 C45

CUSTOMER: DHR VERMA INC.

ADDRESS: US-395 & KRAMER RD.
KRAMER JUNCTION, CA 93516

PROJ. MGR.: RICHELLE JENSEN ☎ 714.399.3376

DESIGNER: CORRY BANUELOS ☎ 714.399.3391

REV. NOTES: -

FILE PATH: 2022/DHR Verma Inc/220969_Pylon Sign Test/

REVISION #: 0

REVISION DATE: 10.20.2022

CONCEPT DRAWING

DETAILS, INCLUDING SIZING, COLOR, MATERIALS AND OVERALL DESIGN MAY CHANGE. MOCKUPS ARE ONLY FOR REFERENCE AND MAY NOT REPRESENT ACTUAL SIZES. FINAL DESIGN IS SUBJECT TO DEPOSIT, MATERIAL AVAILABILITY, CITY AND LANDLORD APPROVAL(S), AND/OR OTHER FACTORS.

 PAGE
2 of 10



100' PYLON SIGN - 1/2 MILE WEST

EXTERIOR

DESCRIPTION

VIEW OF PROPOSED PYLON SIGN FROM APPROX. 1/2 MILE WEST ON HIGHWAY 58.

CONCEPT DRAWING

PROPOSED MOCK UP



SUNSET SIGNS
A SIGN OF EXCELLENCE SINCE 1992



LIC. #908474 C45

CUSTOMER: DHR VERMA INC.

ADDRESS: US-395 & KRAMER RD.
KRAMER JUNCTION, CA 93516

PROJ. MGR.: RICHELLE JENSEN ☎ 714.399.3376

DESIGNER: CORRY BANUELOS ☎ 714.399.3391

REV. NOTES: -

FILE PATH: 2022/DHR Verma Inc/220969_Pylon Sign Test/

REVISION #: 0

REVISION DATE: 10.20.2022

CONCEPT DRAWING

DETAILS, INCLUDING SIZING, COLOR, MATERIALS AND OVERALL DESIGN MAY CHANGE. MOCKUPS ARE ONLY FOR REFERENCE AND MAY NOT REPRESENT ACTUAL SIZES. FINAL DESIGN IS SUBJECT TO DEPOSIT, MATERIAL AVAILABILITY, CITY AND LANDLORD APPROVAL(S), AND/OR OTHER FACTORS.

PAGE

3 of 10



100' PYLON SIGN - 1/4 MILE WEST

EXTERIOR

CONCEPT DRAWING

DESCRIPTION

VIEW OF PROPOSED PYLON SIGN FROM APPROX. 1/4 MILE WEST ON HIGHWAY 58.

PROPOSED MOCK UP



CUSTOMER: DHR VERMA INC.

ADDRESS: US-395 & KRAMER RD.
KRAMER JUNCTION, CA 93516

PROJ. MGR.: RICHELLE JENSEN 714.399.3376

DESIGNER: C ORRY BANUELOS 714.399.3391

REV. NOTES: -

FILE PATH: 2022/DHR Verma Inc/220969_Pylon Sign Test/

REVISION #: 0

REVISION DATE: 10.20.2022

CONCEPT DRAWING

DETAILS, INCLUDING SIZING, COLOR, MATERIALS AND OVERALL DESIGN MAY CHANGE. MOCKUPS ARE ONLY FOR REFERENCE AND MAY NOT REPRESENT ACTUAL SIZES. FINAL DESIGN IS SUBJECT TO DEPOSIT, MATERIAL AVAILABILITY, CITY AND LANDLORD APPROVAL(S), AND/OR OTHER FACTORS.

PAGE
4 of 10



100' PYLON SIGN - 1/4 MILE SOUTH

EXTERIOR

DESCRIPTION

VIEW OF PROPOSED PYLON SIGN FROM APPROX. 1/4 MILE SOUTH ON HIGHWAY 395.

CONCEPT DRAWING

PROPOSED MOCK UP



SUNSET SIGNS 
A SIGN OF EXCELLENCE SINCE 1992 UC. #908474 C45

CUSTOMER: DHR VERMA INC.

ADDRESS: US-395 & KRAMER RD.
KRAMER JUNCTION, CA 93516

PROJ. MGR.: RICHELLE JENSEN ☎ 714.399.3376

DESIGNER: CORY BANUELOS ☎ 714.399.3391

REV. NOTES: -

FILE PATH: 2022/DHR Verma Inc/220969_Pylon Sign Test/

REVISION #: 0

REVISION DATE: 10.20.2022

CONCEPT DRAWING

DETAILS, INCLUDING SIZING, COLOR, MATERIALS AND OVERALL DESIGN MAY CHANGE. MOCKUPS ARE ONLY FOR REFERENCE AND MAY NOT REPRESENT ACTUAL SIZES. FINAL DESIGN IS SUBJECT TO DEPOSIT, MATERIAL AVAILABILITY, CITY AND LANDLORD APPROVAL(S), AND/OR OTHER FACTORS.

PAGE
5 of 10



100' PYLON SIGN - 1/4 MILE EAST

EXTERIOR

DESCRIPTION

VIEW OF PROPOSED PYLON SIGN FROM APPROX. 1/4 MILE EAST ON HIGHWAY 58.

CONCEPT DRAWING

PROPOSED MOCK UP



SUNSET SIGNS 
A SIGN OF EXCELLENCE SINCE 1992 LIC. #908474 C45

CUSTOMER: DHR VERMA INC.

ADDRESS: US-395 & KRAMER RD.
KRAMER JUNCTION, CA 93516

PROJ. MGR.: RICHELLE JENSEN ☎ 714.399.3376

DESIGNER: CORY BANUELOS ☎ 714.399.3391

REV. NOTES: -

FILE PATH: 2022/DHR Verma Inc/22.0969_Pylon Sign Test/

REVISION #: 0

REVISION DATE: 10.20.2022

CONCEPT DRAWING
DETAILS, INCLUDING SIZING, COLOR, MATERIALS AND OVERALL DESIGN MAY CHANGE. MOCKUPS ARE ONLY FOR REFERENCE AND MAY NOT REPRESENT ACTUAL SIZES. FINAL DESIGN IS SUBJECT TO DEPOSIT, MATERIAL AVAILABILITY, CITY AND LANDLORD APPROVAL(S), AND/OR OTHER FACTORS.

PAGE
6 of 10



100' PYLON SIGN - OFFRAMP START

EXTERIOR

DESCRIPTION

VIEW OF PROPOSED PYLON SIGN FROM START OF OFFRAMP ON HIGHWAY 58.

CONCEPT DRAWING

PROPOSED MOCK UP



SUNSET SIGNS 
A SIGN OF EXCELLENCE SINCE 1992 LIC. #908474 C45

CUSTOMER: DHR VERMA INC.

ADDRESS: US-395 & KRAMER RD.
KRAMER JUNCTION, CA 93516

PROJ. MGR.: RICHELLE JENSEN ☎ 714.399.3376

DESIGNER: CORRY BANUELOS ☎ 714.399.3391

REV. NOTES: -

FILE PATH: 2022/DHR Verma Inc/220969_Pylon Sign Test/

REVISION #: 0

REVISION DATE: 10.20.2022

CONCEPT DRAWING

DETAILS, INCLUDING SIZING, COLOR, MATERIALS AND OVERALL DESIGN MAY CHANGE. MOCKUPS ARE ONLY FOR REFERENCE AND MAY NOT REPRESENT ACTUAL SIZES. FINAL DESIGN IS SUBJECT TO DEPOSIT, MATERIAL AVAILABILITY, CITY AND LANDLORD APPROVAL(S), AND/OR OTHER FACTORS.

PAGE
7 of 10



100' PYLON SIGN - OFFRAMP END

EXTERIOR

DESCRIPTION

VIEW OF PROPOSED PYLON SIGN FROM
END OF OFFRAMP ON HIGHWAY 58 AND HIGHWAY 395.

CONCEPT DRAWING

PROPOSED MOCK UP



SUNSET SIGNS 
A SIGN OF EXCELLENCE SINCE 1992 LIC. #908474 C45

CUSTOMER: DHR VERMA INC.

ADDRESS: US-395 & KRAMER RD.
KRAMER JUNCTION, CA 93516

PROJ. MGR.: RICHELLE JENSEN ☎ 714.399.3376

DESIGNER: C ORRY BANUELOS ☎ 714.399.3391

REV. NOTES: -

FILE PATH: 2022/DHR Verma Inc/220969_Pylon Sign Test/

REVISION #: 0

REVISION DATE: 10.20.2022

CONCEPT DRAWING

DETAILS, INCLUDING SIZING, COLOR, MATERIALS AND OVERALL DESIGN MAY CHANGE. MOCKUPS ARE ONLY FOR REFERENCE AND MAY NOT REPRESENT ACTUAL SIZES. FINAL DESIGN IS SUBJECT TO DEPOSIT, MATERIAL AVAILABILITY, CITY AND LANDLORD APPROVAL(S), AND/OR OTHER FACTORS.

PAGE
8 of 10

DESCRIPTION

SIGN TYPE: PYLON
 HEIGHT: 100' TALL
 ILLUMINATED: YES
 MATERIALS: FABRICATED ALUMINUM
 COLORS: NEUTRAL TAN + BROWN
 QUANTITY: ONE (1)

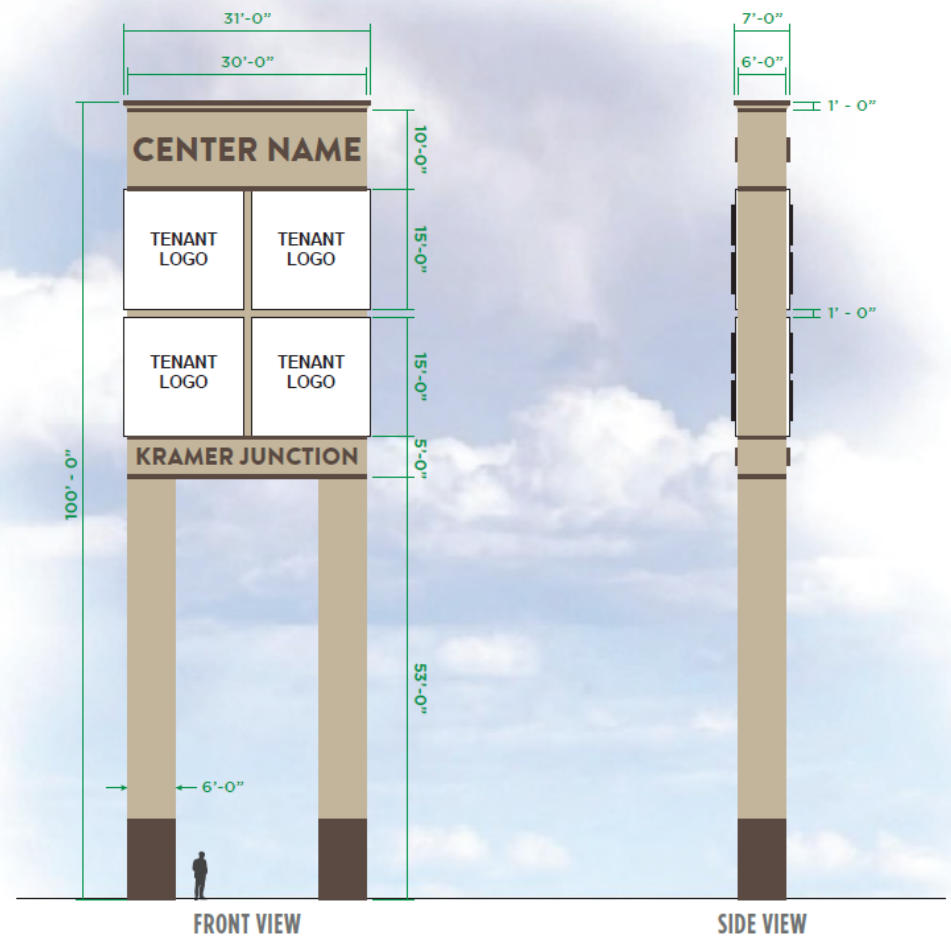

| | | |
|--|---|----------------------------------|
| CUSTOMER: DHR VERMA INC. | PROJ. MGR.: RICHELLE JENSEN ☎ 714.399.3376 | REVISION #: 0 |
| ADDRESS: US-395 & KRAMER RD. KRAMER JUNCTION, CA 93516 | DESIGNER: CORY BANUELOS ☎ 714.399.3391 | REVISION DATE: 10.20.2022 |
| REV. NOTES: - | | |
| FILE PATH: 2022/DHR Verma Inc/220969_Pylon Sign Test/ | | |

CONCEPT DRAWING
 DETAILS, INCLUDING SIZING, COLOR, MATERIALS AND OVERALL DESIGN MAY CHANGE. MOCKUPS ARE ONLY FOR REFERENCE AND MAY NOT REPRESENT ACTUAL SIZES. FINAL DESIGN IS SUBJECT TO DEPOSIT, MATERIAL AVAILABILITY, CITY AND LANDLORD APPROVAL(S), AND/OR OTHER FACTORS.

THIS IS AN ORIGINAL UNPUBLISHED DRAWING CREATED BY SUNSET SIGNS. IT IS SUBMITTED FOR YOUR PERSONAL USE IN CONJUNCTION WITH A PROJECT BEING PLANNED FOR YOU BY SUNSET SIGN. IT MAY NOT BE SHOWN TO ANYONE OUTSIDE YOUR ORGANIZATION NOR IS IT TO BE USED, REPRODUCED, COPIED OR EXHIBITED IN ANY FASHION WITHOUT WRITTEN PERMISSION FROM SUNSET SIGNS.

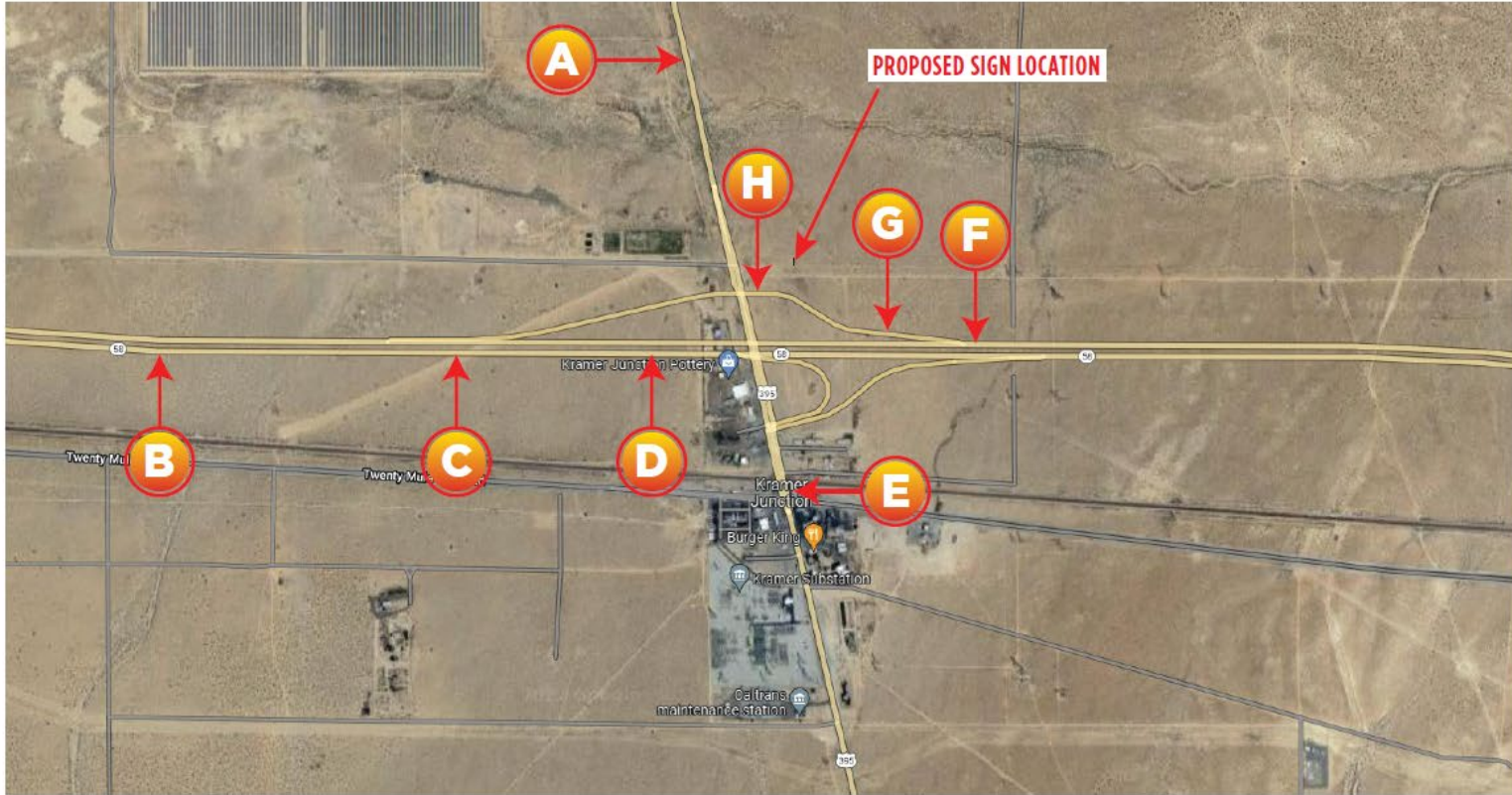

SITE MAP
SCALE: NTS

SUNSET SIGNS 
A SIGN OF EXCELLENCE SINCE 1992 LIC. #908474 C45

| | | |
|--|---|----------------------------------|
| CUSTOMER: DHR VERMA INC. | PROJ. MGR.: RICHELLE JENSEN ☎ 714.399.3376 | REVISION #: 0 |
| ADDRESS: US-395 & KRAMER RD. KRAMER JUNCTION, CA 93516 | DESIGNER: CORY BANUELOS ☎ 714.399.3391 | REVISION DATE: 10.20.2022 |
| REV. NOTES: - | | |
| FILE PATH: 2022/DHR Verma Inc/220969_Pylon Sign Test/ | | |

CONCEPT DRAWING
DETAILS, INCLUDING SIZING, COLOR, MATERIALS AND OVERALL DESIGN MAY CHANGE. MOCKUPS ARE ONLY FOR REFERENCE AND MAY NOT REPRESENT ACTUAL SIZES. FINAL DESIGN IS SUBJECT TO DEPOSIT, MATERIAL AVAILABILITY, CITY AND LANDLORD APPROVAL(S), AND/OR OTHER FACTORS.

THIS IS AN ORIGINAL UNPUBLISHED DRAWING CREATED BY SUNSET SIGNS. IT IS SUBMITTED FOR YOUR PERSONAL USE IN CONJUNCTION WITH A PROJECTED BEING PLANNED FOR YOU BY SUNSET SIGN. IT MAY NOT BE SHOWN TO ANYONE OUTSIDE YOUR ORGANIZATION NOR IS IT TO BE USED, REPRODUCED, COPIED OR EXHIBITED IN ANY FASHION WITHOUT WRITTEN PERMISSION FROM SUNSET SIGNS.