

This report includes information from the following map sheet(s).

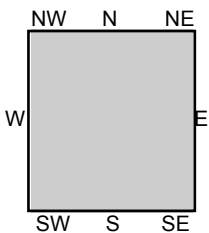

TP, SAN BERNARDINO, 1975, 15-minute

SITE NAME: 9836002461
 ADDRESS: 1351 North E St.
 San Bernardino, CA 92405
 CLIENT: EFI Global Inc.



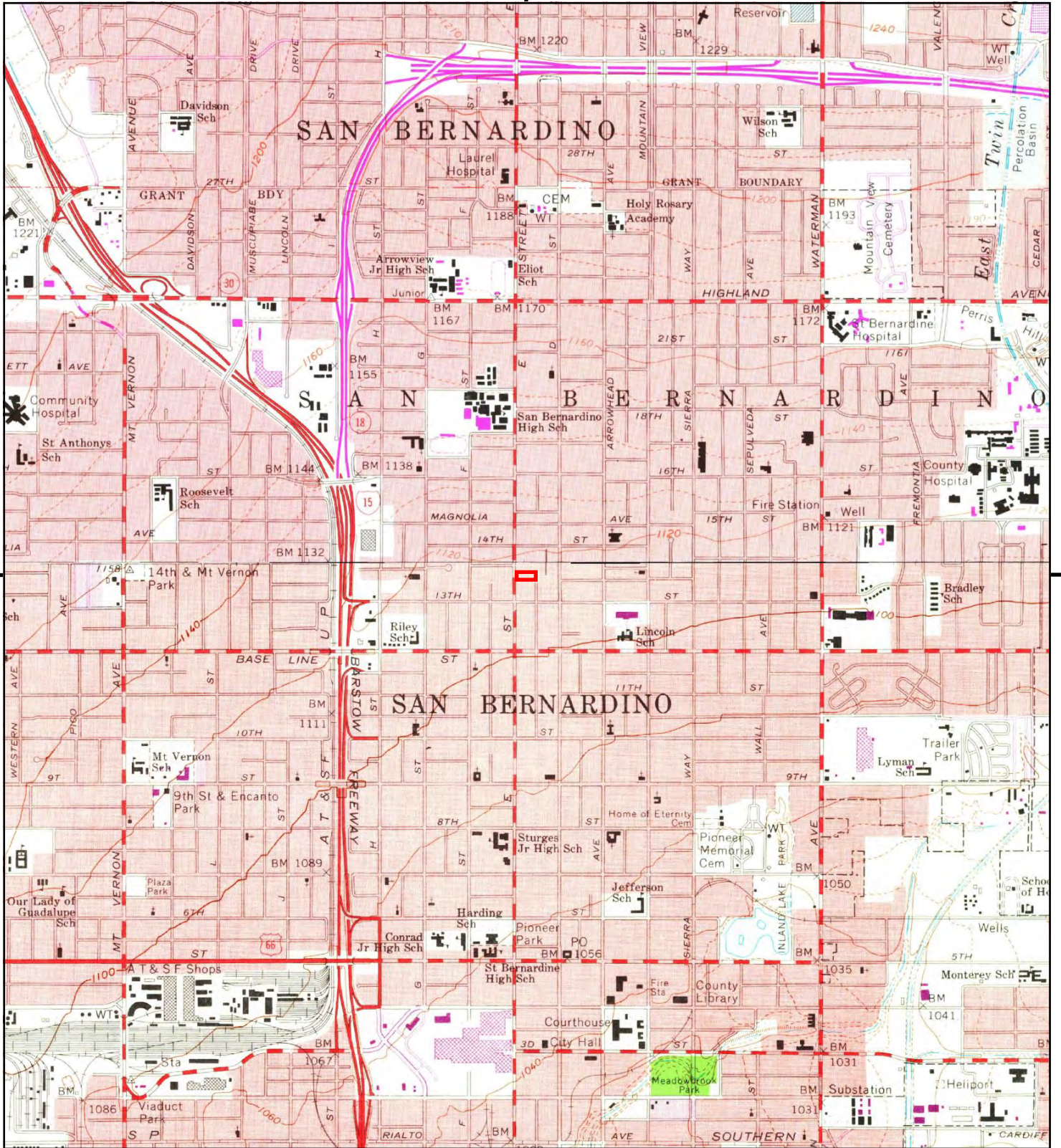

This report includes information from the following map sheet(s).

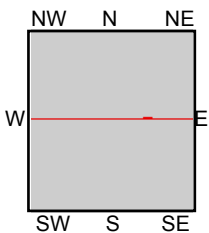

TP, San Bernardino South, 1973, 7.5-minute
 N, San Bernardino North, 1973, 7.5-minute

SITE NAME: 9836002461
 ADDRESS: 1351 North E St.
 San Bernardino, CA 92405
 CLIENT: EFI Global Inc.



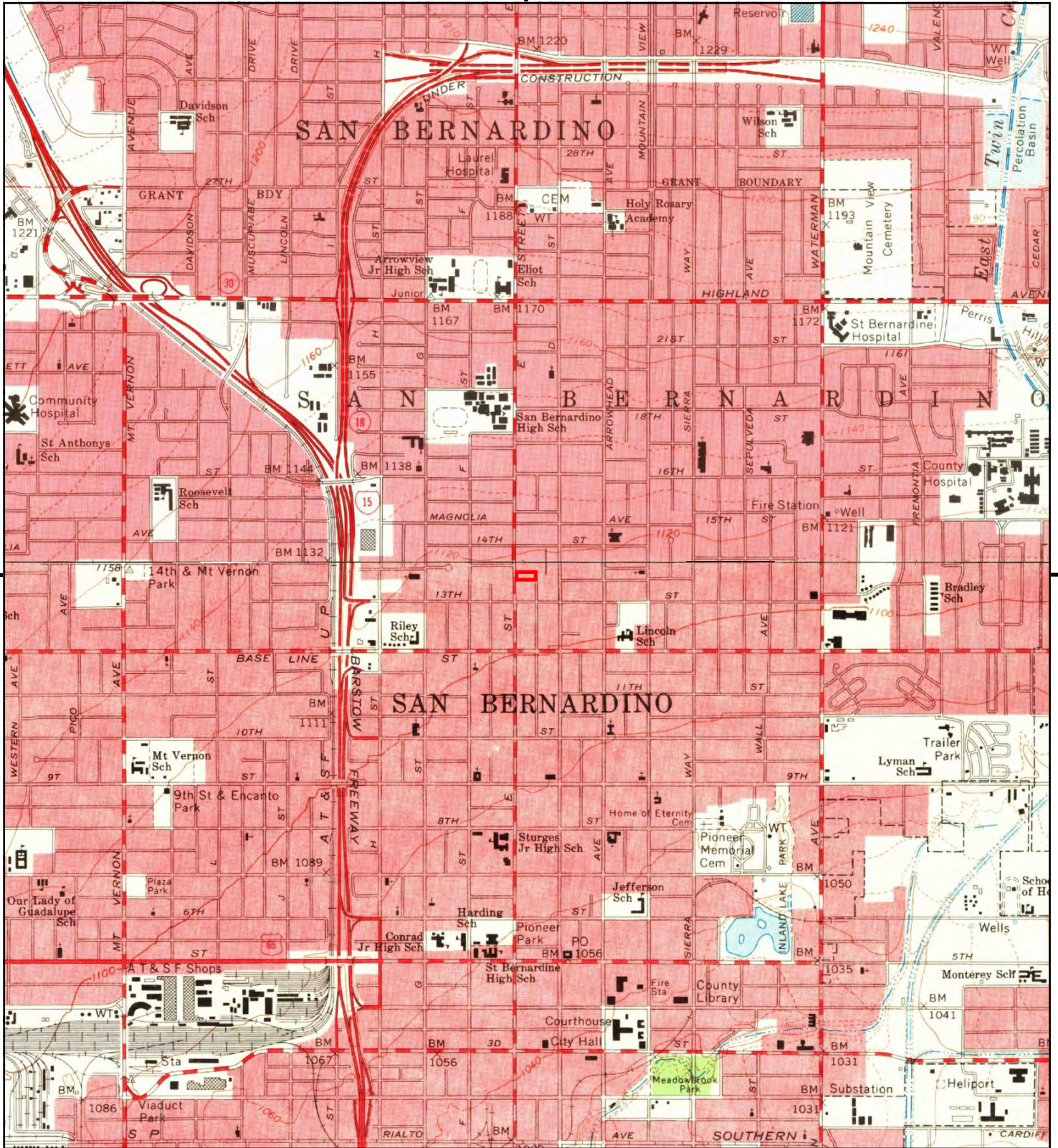

This report includes information from the following map sheet(s).

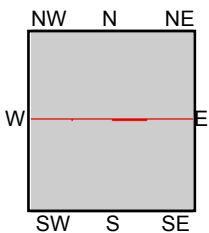

TP, San Bernardino South, 1967, 7.5-minute
N, San Bernardino North, 1967, 7.5-minute

SITE NAME: 9836002461
ADDRESS: 1351 North E St.
San Bernardino, CA 92405
CLIENT: EFI Global Inc.



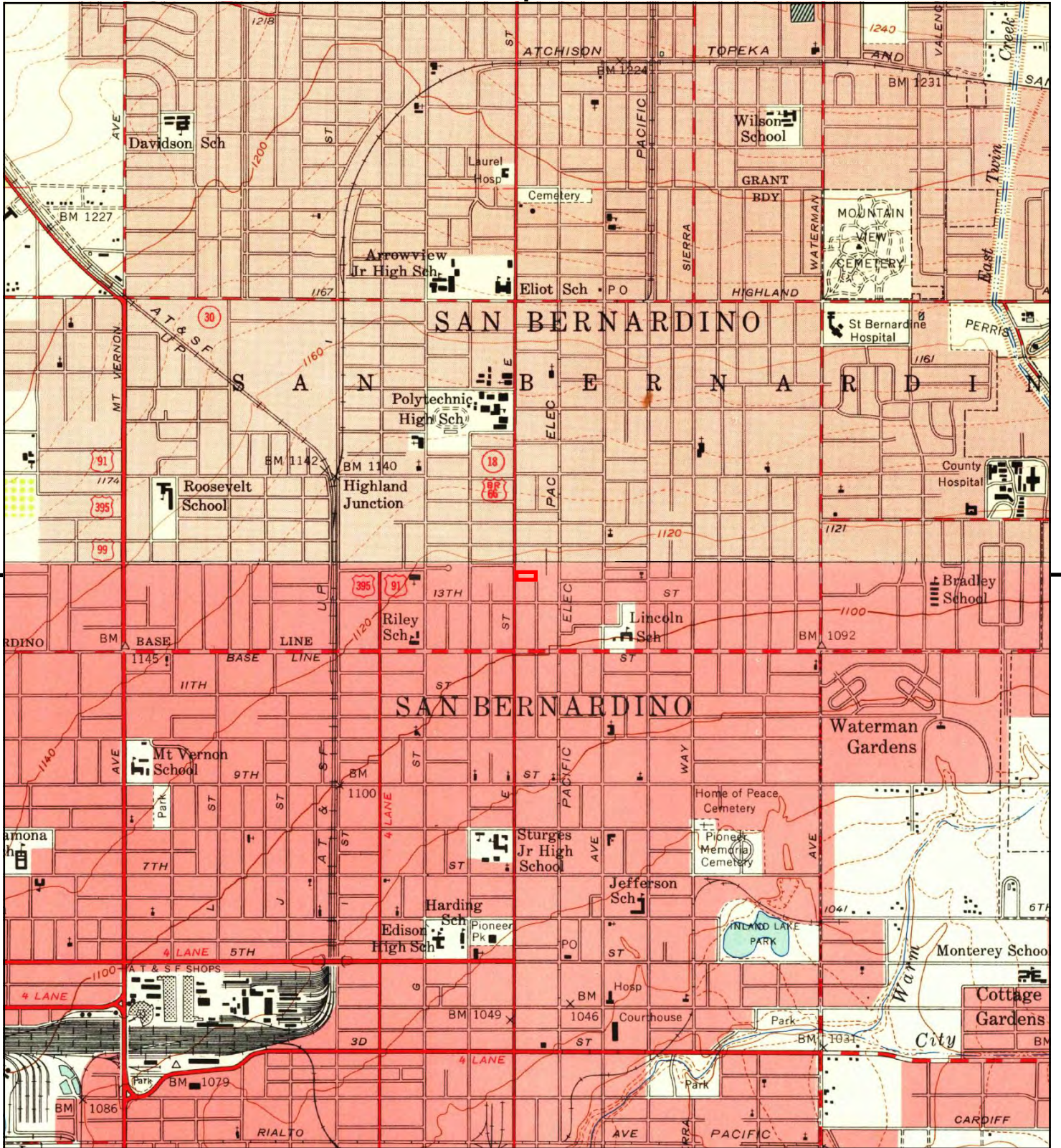

This report includes information from the following map sheet(s).

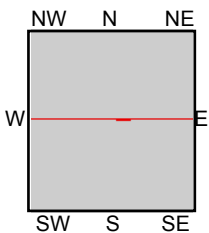
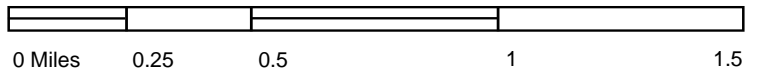

TP, San Bernardino South, 1954, 7.5-minute
N, San Bernardino North, 1954, 7.5-minute

SITE NAME: 9836002461
ADDRESS: 1351 North E St.
San Bernardino, CA 92405
CLIENT: EFI Global Inc.



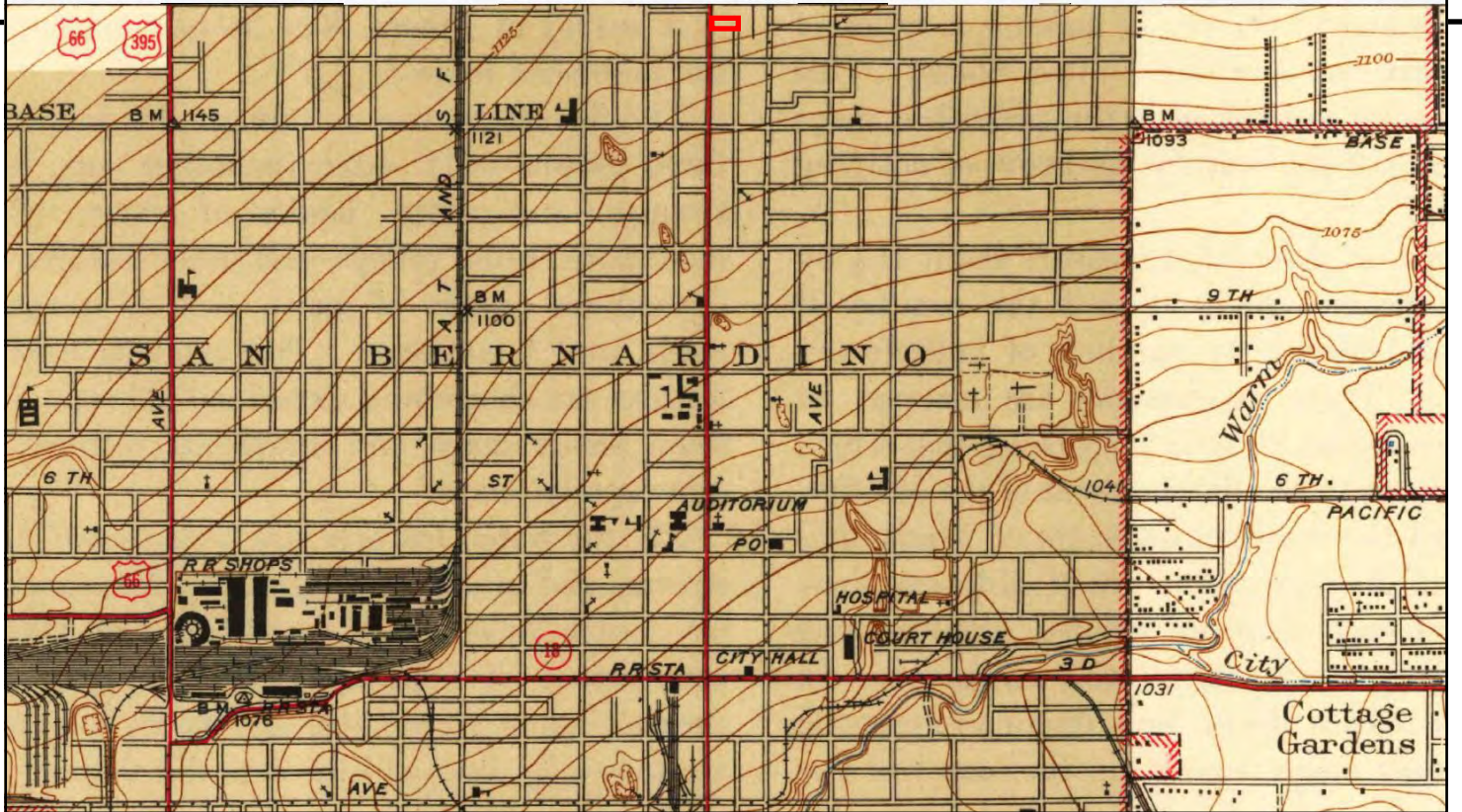

This report includes information from the following map sheet(s).

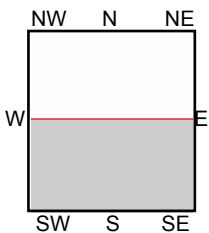
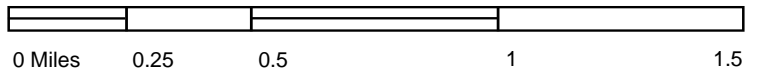

TP, Colton, 1943, 7.5-minute

SITE NAME: 9836002461
 ADDRESS: 1351 North E St.
 San Bernardino, CA 92405
 CLIENT: EFI Global Inc.



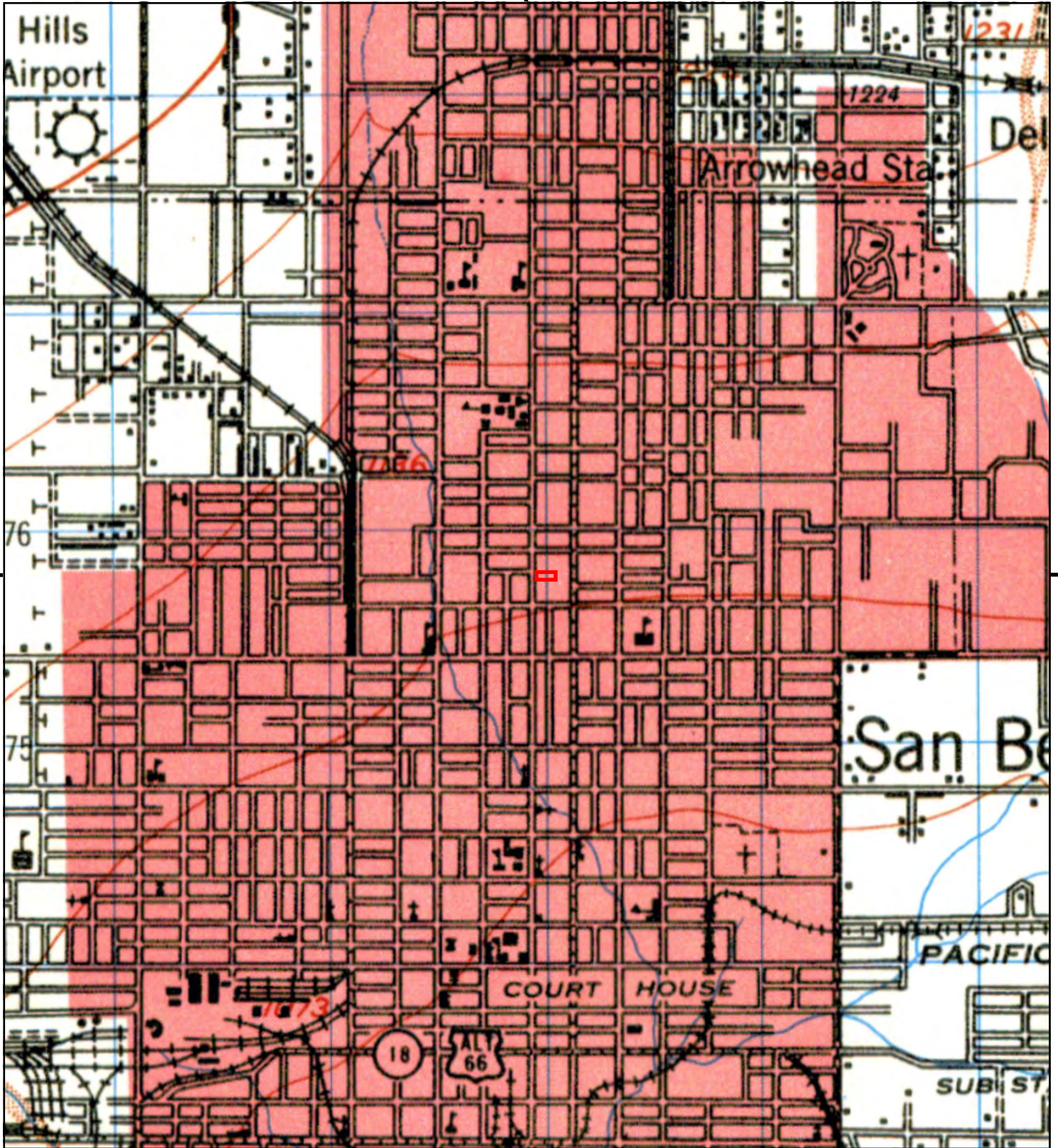

This report includes information from the following map sheet(s).

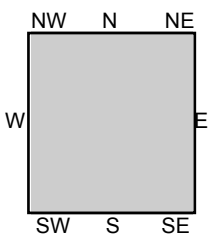
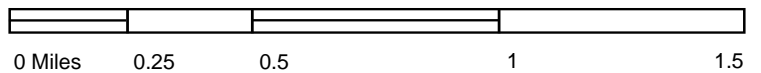

TP, SAN BERNARDINO, 1942, 15-minute

SITE NAME: 9836002461
 ADDRESS: 1351 North E St.
 San Bernardino, CA 92405
 CLIENT: EFI Global Inc.



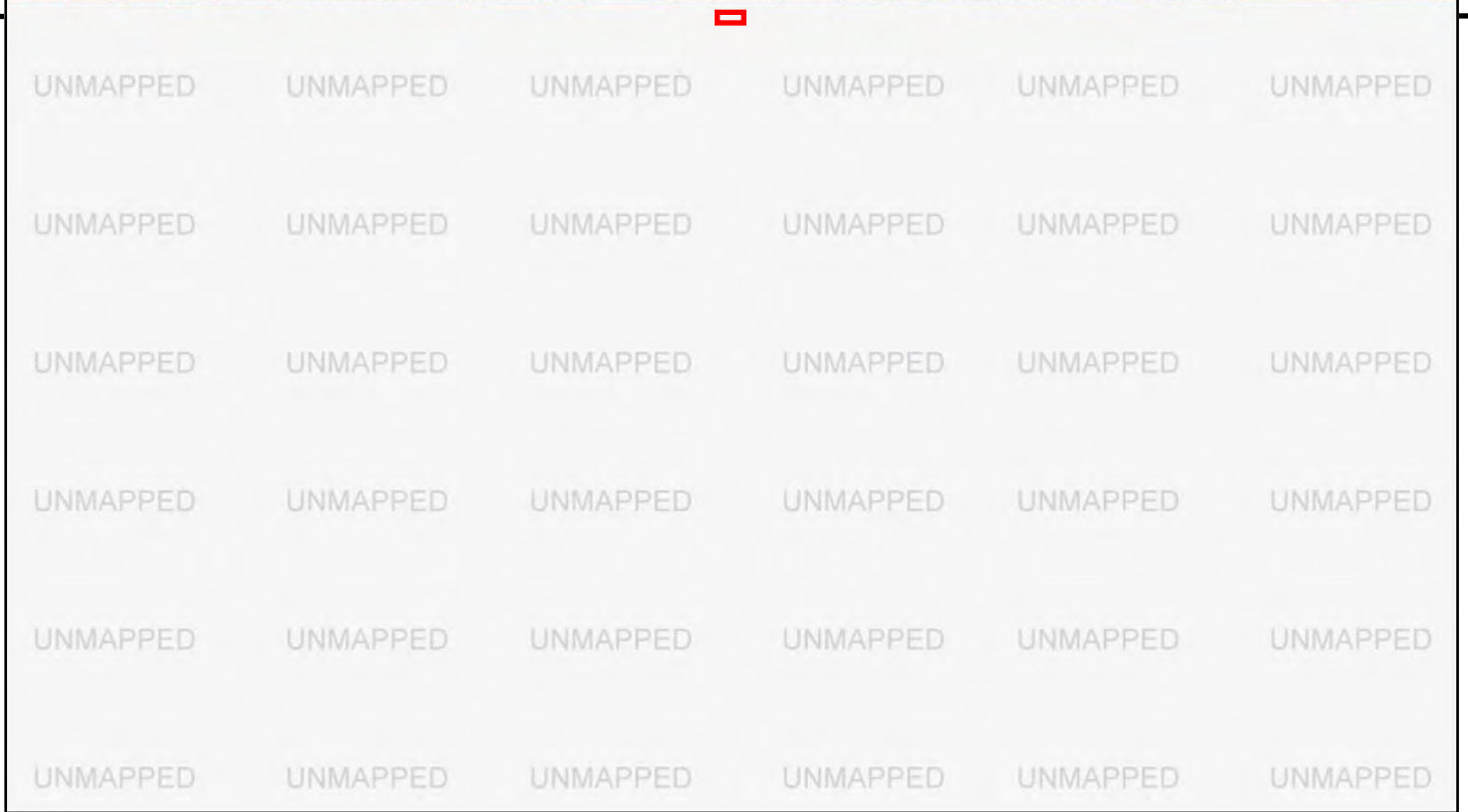
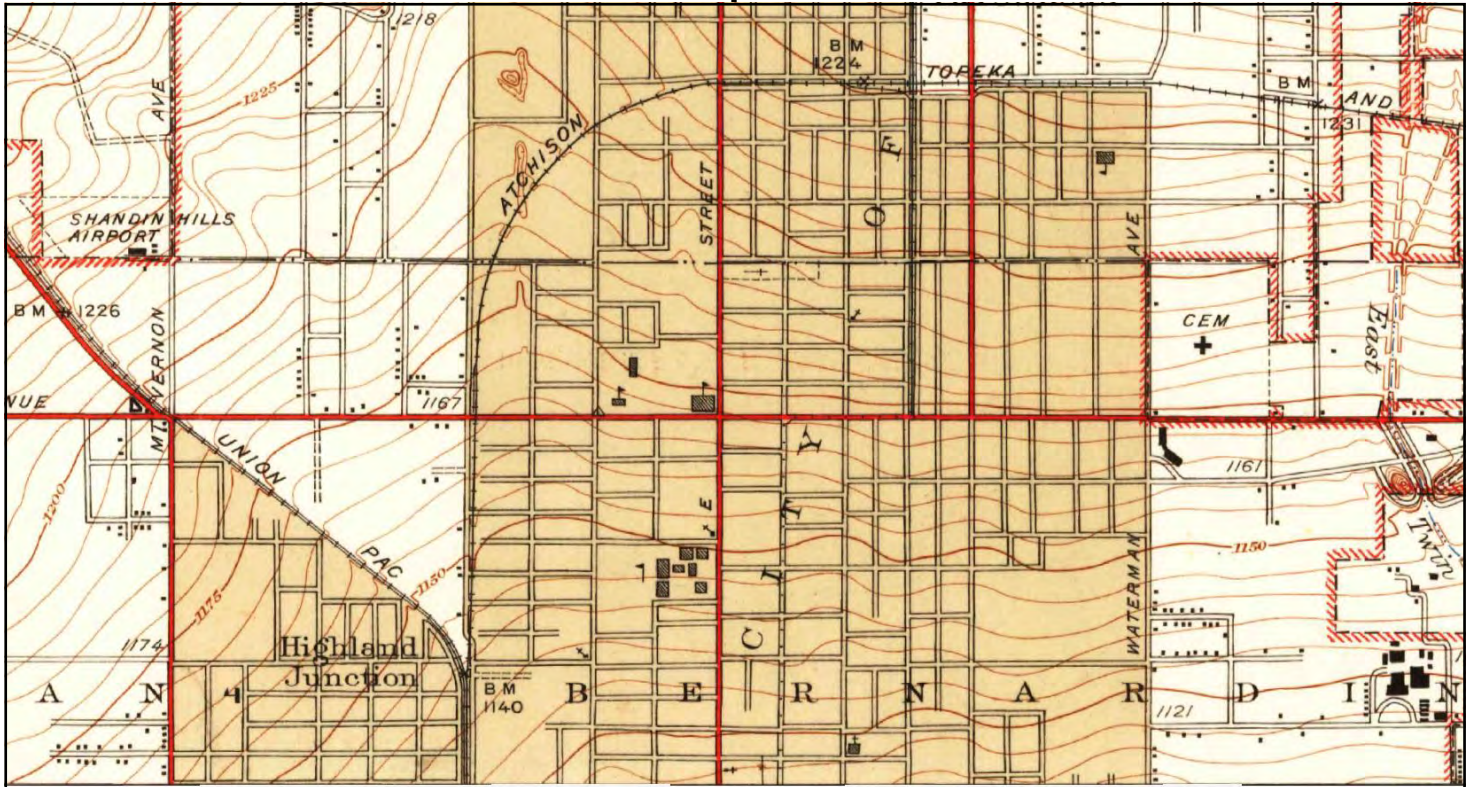

This report includes information from the following map sheet(s).

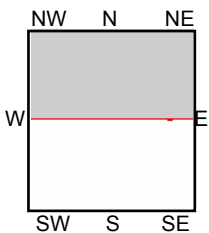
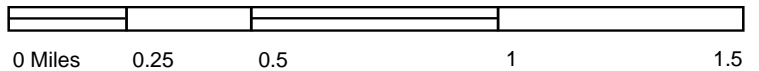

N, Arrowhead, 1941, 7.5-minute

SITE NAME: 9836002461
 ADDRESS: 1351 North E St.
 San Bernardino, CA 92405
 CLIENT: EFI Global Inc.



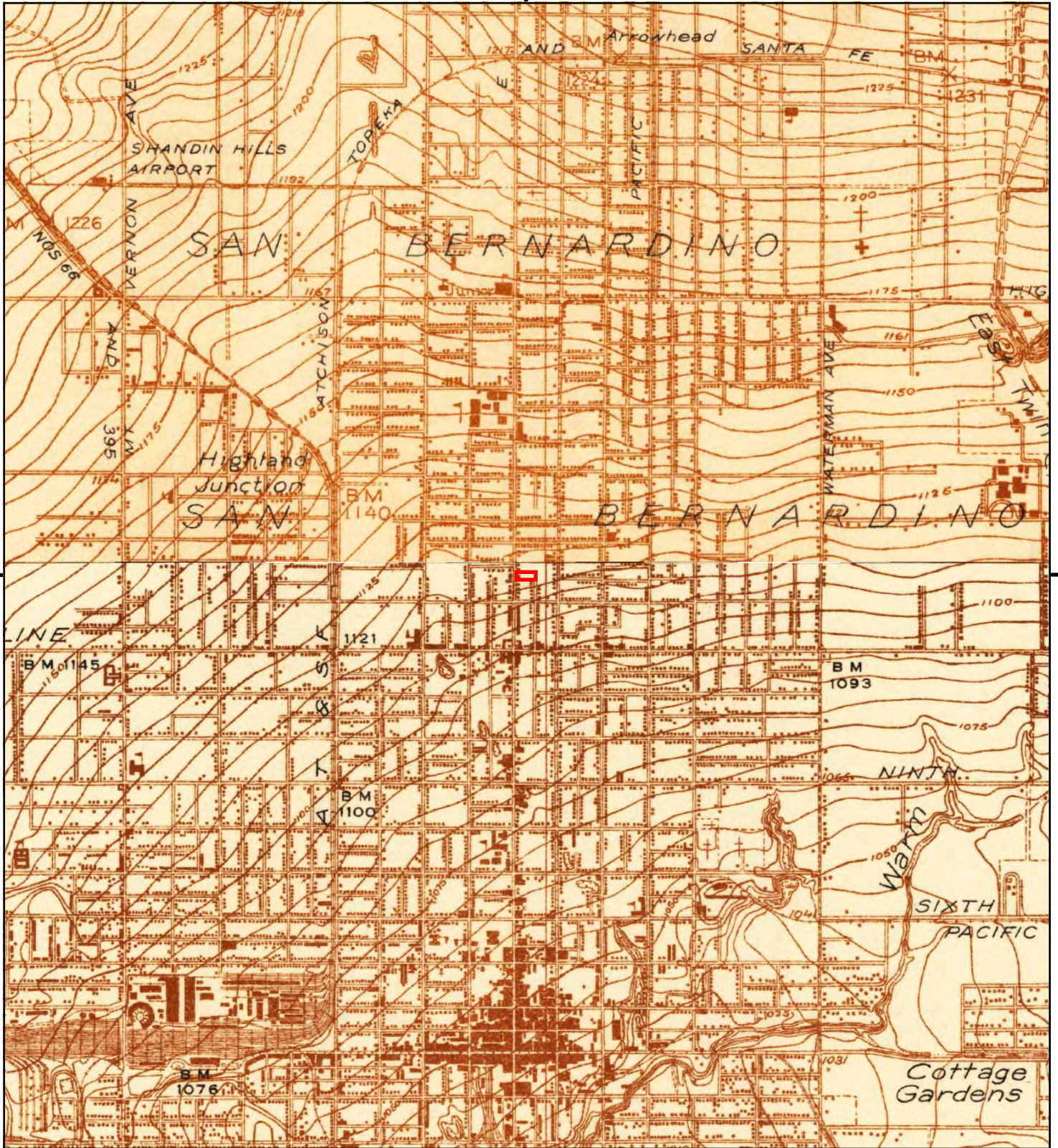

This report includes information from the following map sheet(s).

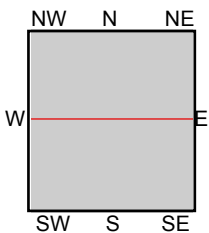

TP, Colton, 1938, 7.5-minute
N, Arrowhead, 1936, 7.5-minute

SITE NAME: 9836002461
ADDRESS: 1351 North E St.
San Bernardino, CA 92405
CLIENT: EFI Global Inc.



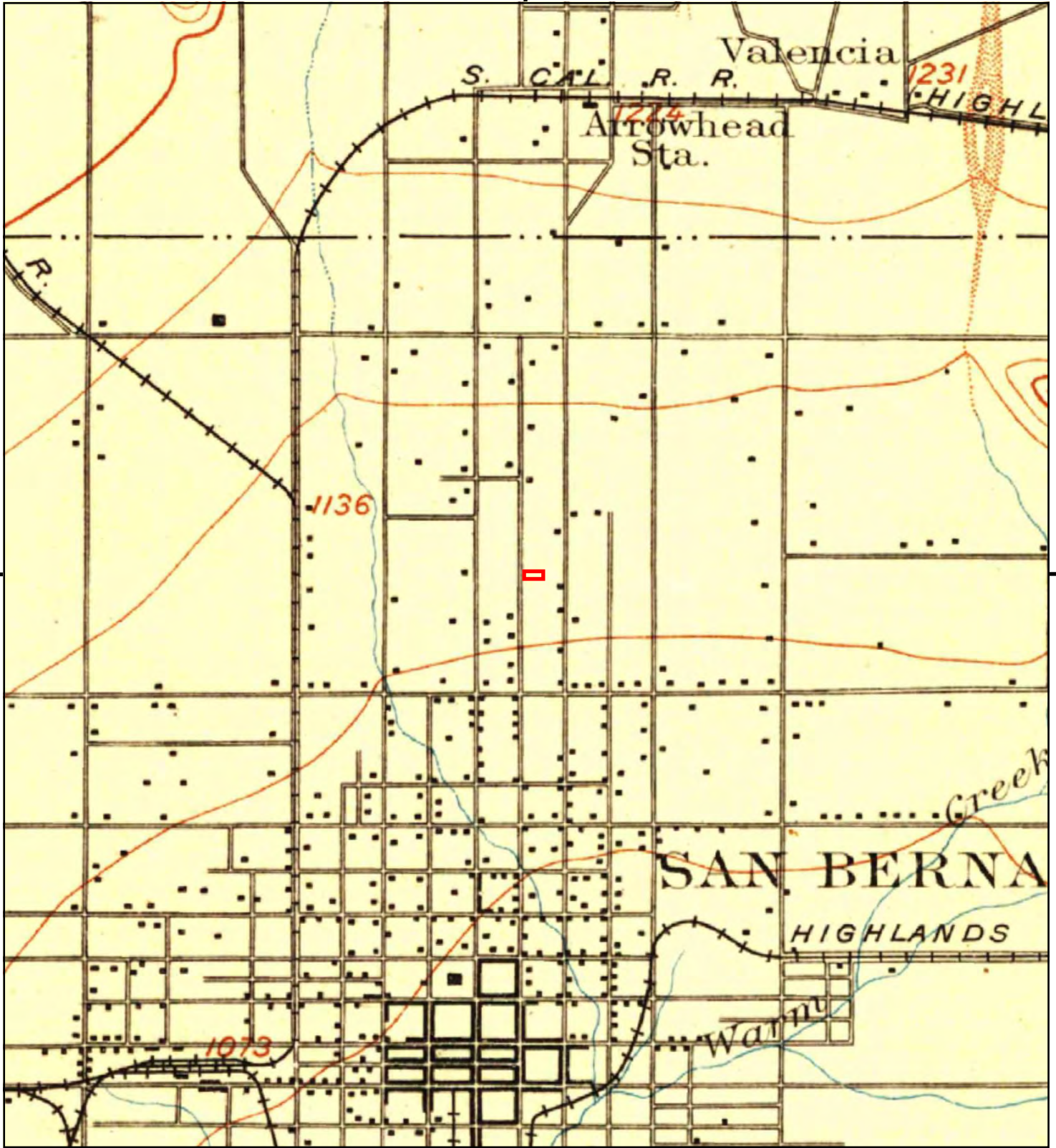

This report includes information from the following map sheet(s).

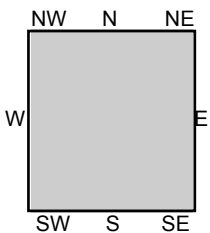
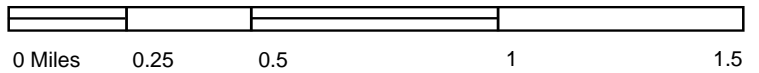

TP, San Bernardino, 1901, 15-minute

SITE NAME: 9836002461
 ADDRESS: 1351 North E St.
 San Bernardino, CA 92405
 CLIENT: EFI Global Inc.



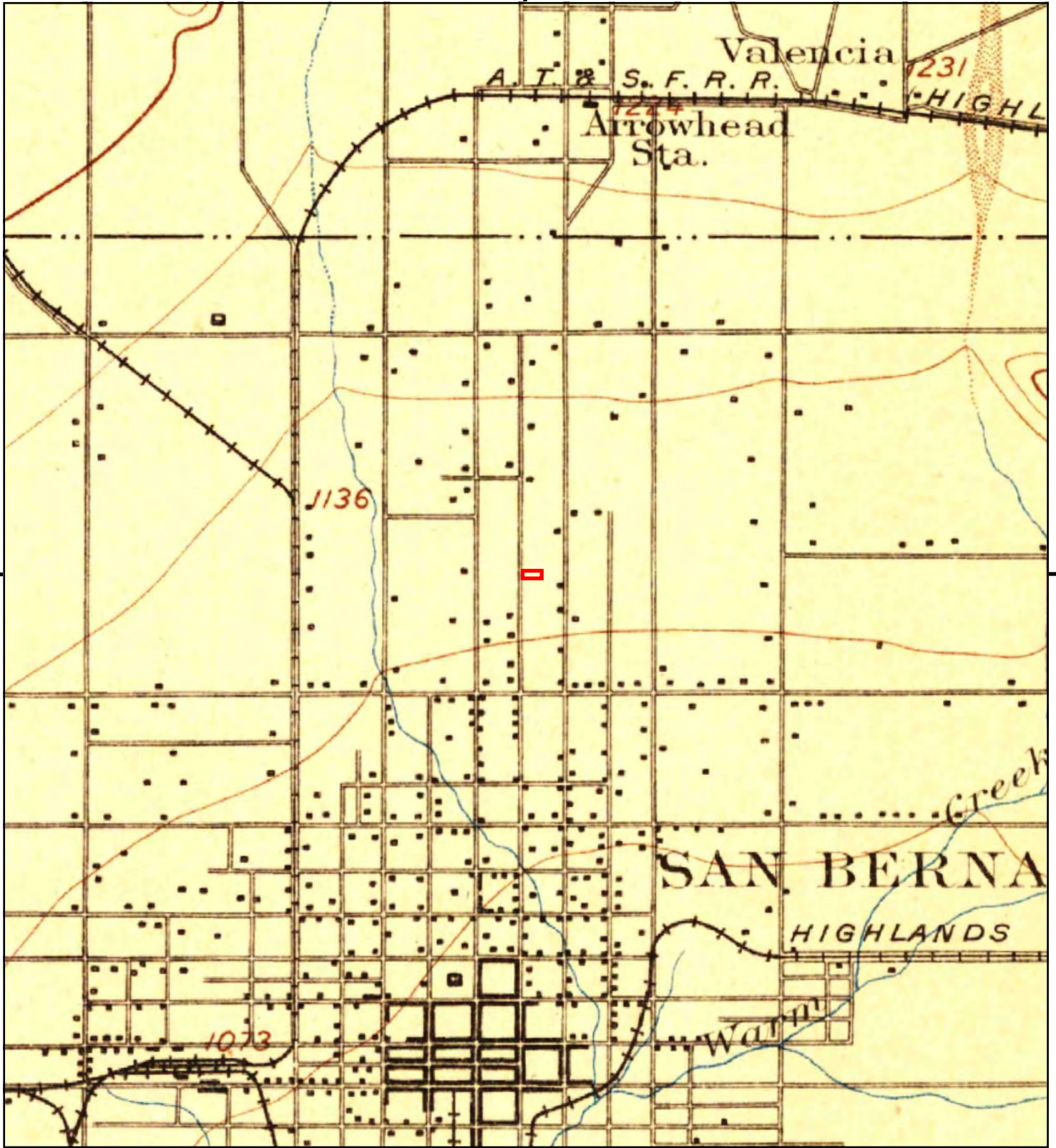

This report includes information from the following map sheet(s).

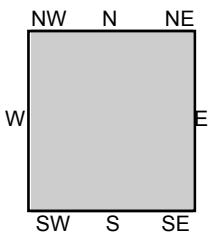

TP, San Bernardino, 1898, 15-minute

SITE NAME: 9836002461
ADDRESS: 1351 North E St.
San Bernardino, CA 92405
CLIENT: EFI Global Inc.



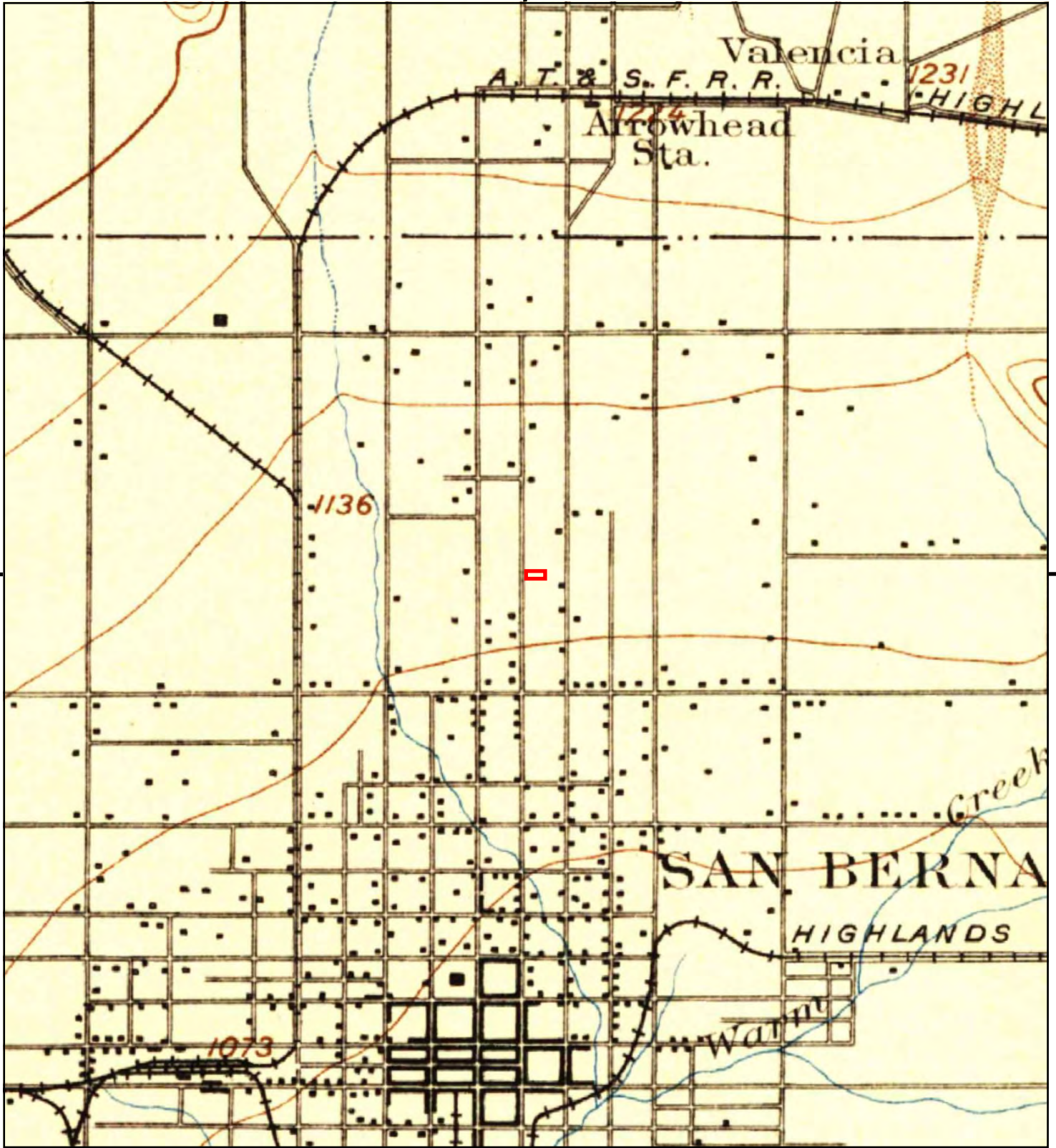

This report includes information from the following map sheet(s).

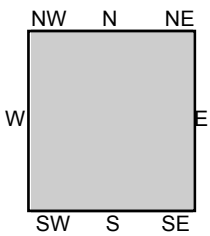

TP, San Bernardino, 1896, 15-minute

SITE NAME: 9836002461
 ADDRESS: 1351 North E St.
 San Bernardino, CA 92405
 CLIENT: EFI Global Inc.



APPENDIX G

EDR AERIALS

9836002461

1351 North E St.

San Bernardino, CA 92405

Inquiry Number: 4965869.9

June 15, 2017

The EDR Aerial Photo Decade Package



6 Armstrong Road, 4th floor
Shelton, CT 06484
Toll Free: 800.352.0050
www.edrnet.com

EDR Aerial Photo Decade Package

06/15/17

Site Name:

9836002461
1351 North E St.
San Bernardino, CA 92405
EDR Inquiry # 4965869.9

Client Name:

EFI Global Inc.
5261 West Imperial Highway
Los Angeles, CA 90045
Contact: Devina Horvath



Environmental Data Resources, Inc. (EDR) Aerial Photo Decade Package is a screening tool designed to assist environmental professionals in evaluating potential liability on a target property resulting from past activities. EDR's professional researchers provide digitally reproduced historical aerial photographs, and when available, provide one photo per decade.

Search Results:

| Year | Scale | Details | Source |
|-------------|--------------|---------------------------------|---------------|
| 2012 | 1"=500' | Flight Year: 2012 | USDA/NAIP |
| 2010 | 1"=500' | Flight Year: 2010 | USDA/NAIP |
| 2009 | 1"=500' | Flight Year: 2009 | USDA/NAIP |
| 2006 | 1"=500' | Flight Year: 2006 | USDA/NAIP |
| 2005 | 1"=500' | Flight Year: 2005 | USDA/NAIP |
| 1994 | 1"=500' | Acquisition Date: June 01, 1994 | USGS/DOQQ |
| 1989 | 1"=500' | Flight Date: August 15, 1989 | USDA |
| 1985 | 1"=500' | Flight Date: July 28, 1985 | USDA |
| 1975 | 1"=500' | Flight Date: August 01, 1975 | USGS |
| 1968 | 1"=500' | Flight Date: August 21, 1968 | USDA |
| 1966 | 1"=500' | Flight Date: April 16, 1966 | USGS |
| 1959 | 1"=500' | Flight Date: October 15, 1959 | USDA |
| 1953 | 1"=500' | Flight Date: January 23, 1953 | USDA |
| 1949 | 1"=500' | Flight Date: May 06, 1949 | USDA |
| 1938 | 1"=500' | Flight Date: June 03, 1938 | USDA |

When delivered electronically by EDR, the aerial photo images included with this report are for ONE TIME USE ONLY. Further reproduction of these aerial photo images is prohibited without permission from EDR. For more information contact your EDR Account Executive.

Disclaimer - Copyright and Trademark Notice

This Report contains certain information obtained from a variety of public and other sources reasonably available to Environmental Data Resources, Inc. It cannot be concluded from this Report that coverage information for the target and surrounding properties does not exist from other sources. NO WARRANTY EXPRESSED OR IMPLIED, IS MADE WHATSOEVER IN CONNECTION WITH THIS REPORT. ENVIRONMENTAL DATA RESOURCES, INC. SPECIFICALLY DISCLAIMS THE MAKING OF ANY SUCH WARRANTIES, INCLUDING WITHOUT LIMITATION, MERCHANTABILITY OR FITNESS FOR A PARTICULAR USE OR PURPOSE. ALL RISK IS ASSUMED BY THE USER. IN NO EVENT SHALL ENVIRONMENTAL DATA RESOURCES, INC. BE LIABLE TO ANYONE, WHETHER ARISING OUT OF ERRORS OR OMISSIONS, NEGLIGENCE, ACCIDENT OR ANY OTHER CAUSE, FOR ANY LOSS OF DAMAGE, INCLUDING, WITHOUT LIMITATION, SPECIAL, INCIDENTAL, CONSEQUENTIAL, OR EXEMPLARY DAMAGES. ANY LIABILITY ON THE PART OF ENVIRONMENTAL DATA RESOURCES, INC. IS STRICTLY LIMITED TO A REFUND OF THE AMOUNT PAID FOR THIS REPORT. Purchaser accepts this Report "AS IS". Any analyses, estimates, ratings, environmental risk levels or risk codes provided in this Report are provided for illustrative purposes only, and are not intended to provide, nor should they be interpreted as providing any facts regarding, or prediction or forecast of, any environmental risk for any property. Only a Phase I Environmental Site Assessment performed by an environmental professional can provide information regarding the environmental risk for any property. Additionally, the information provided in this Report is not to be construed as legal advice.

Copyright 2017 by Environmental Data Resources, Inc. All rights reserved. Reproduction in any media or format, in whole or in part, of any report or map of Environmental Data Resources, Inc., or its affiliates, is prohibited without prior written permission.

EDR and its logos (including Sanborn and Sanborn Map) are trademarks of Environmental Data Resources, Inc. or its affiliates. All other trademarks used herein are the property of their respective owners.



INQUIRY #: 4965869.9

YEAR: 2012

— = 500'



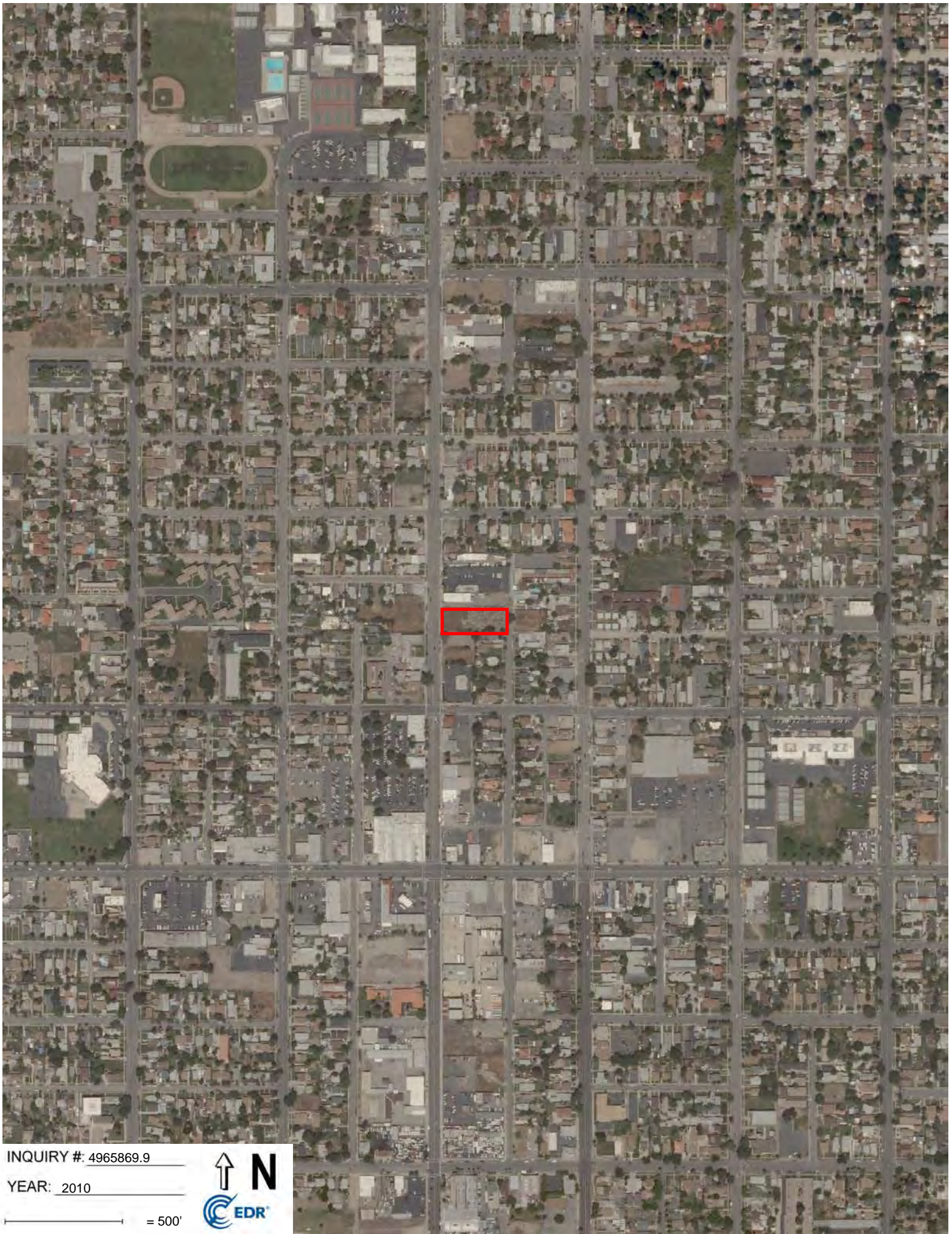

INQUIRY #: 4965869.9

YEAR: 2010

— = 500'



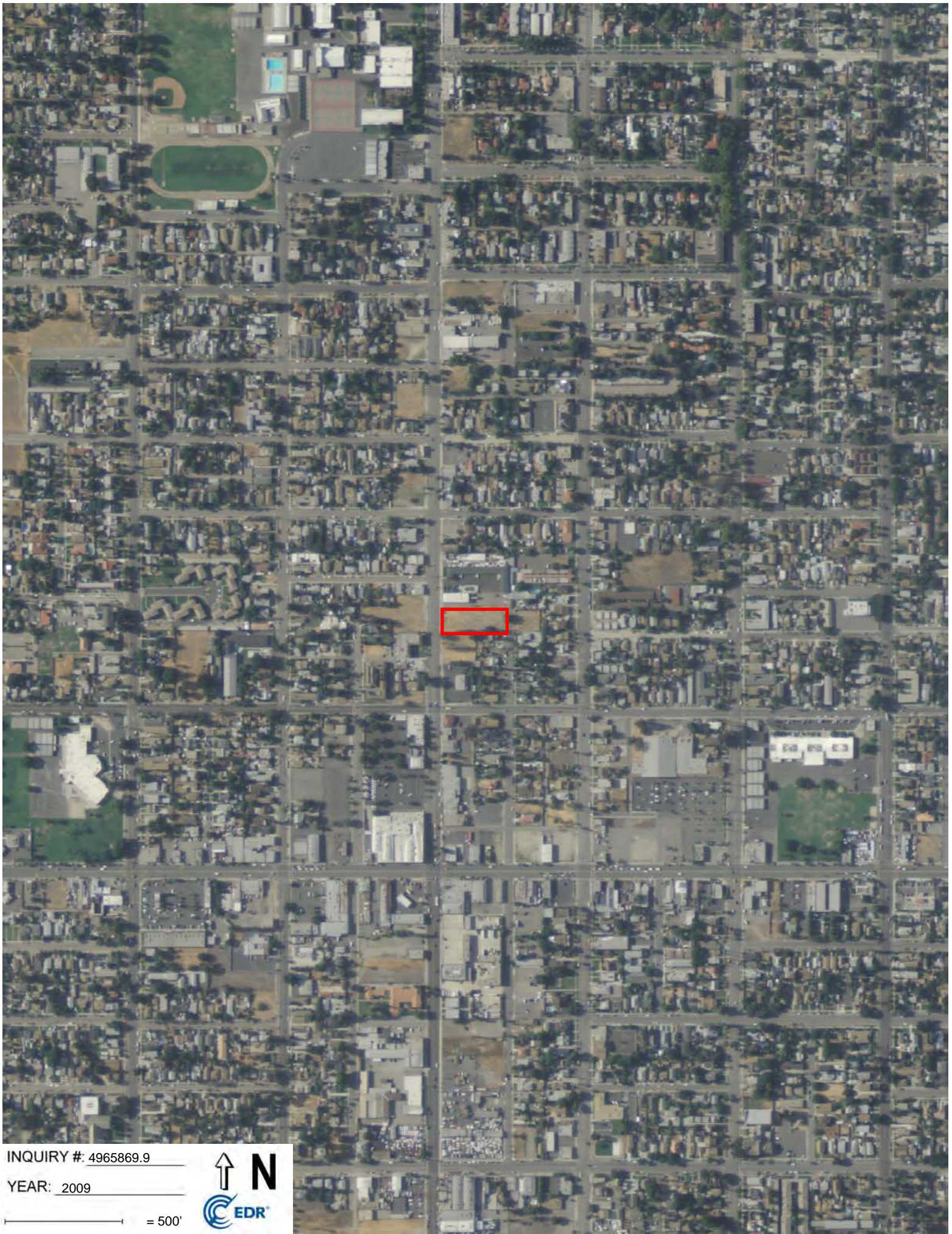

INQUIRY #: 4965869.9

YEAR: 2009

— = 500'



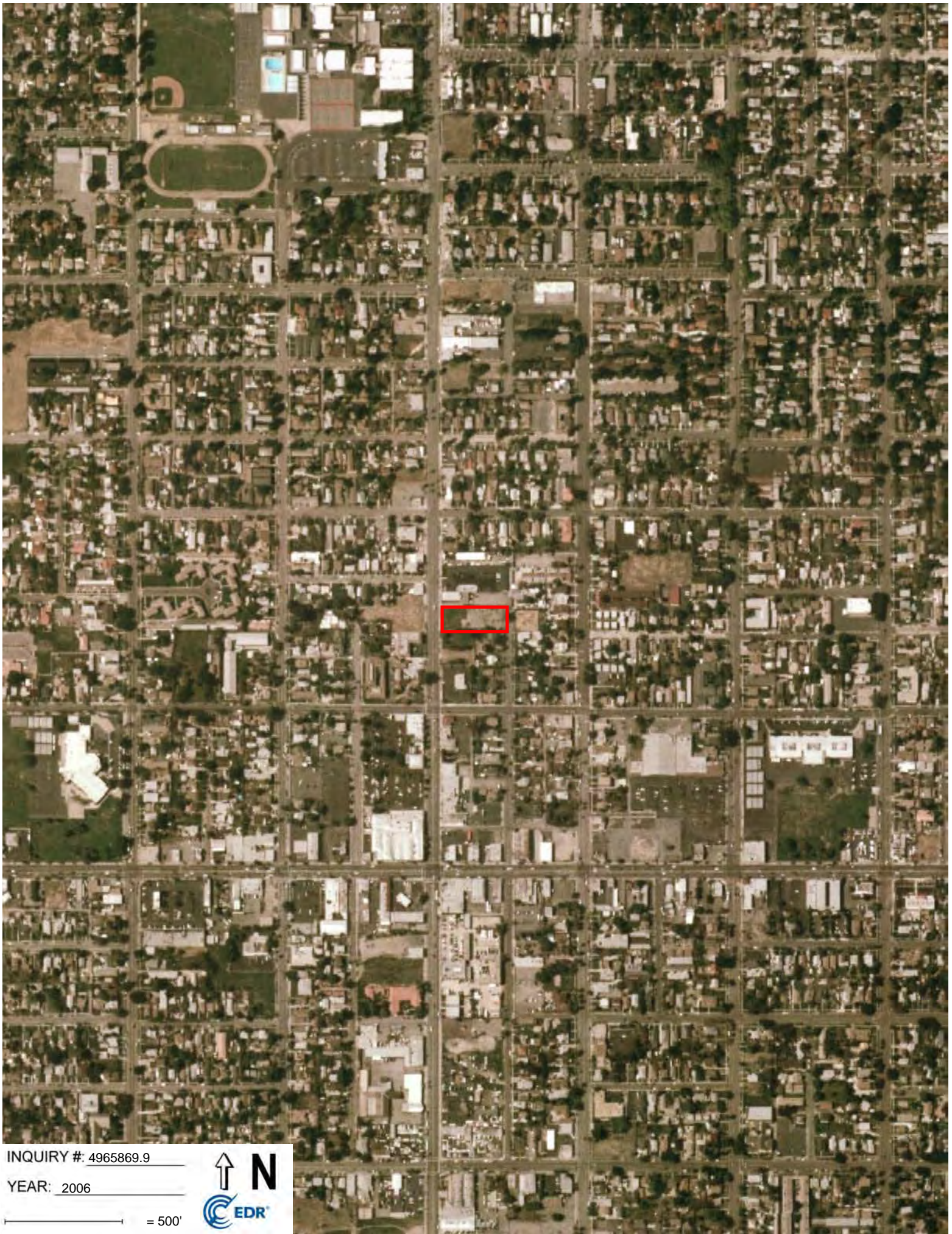

INQUIRY #: 4965869.9

YEAR: 2006

— = 500'



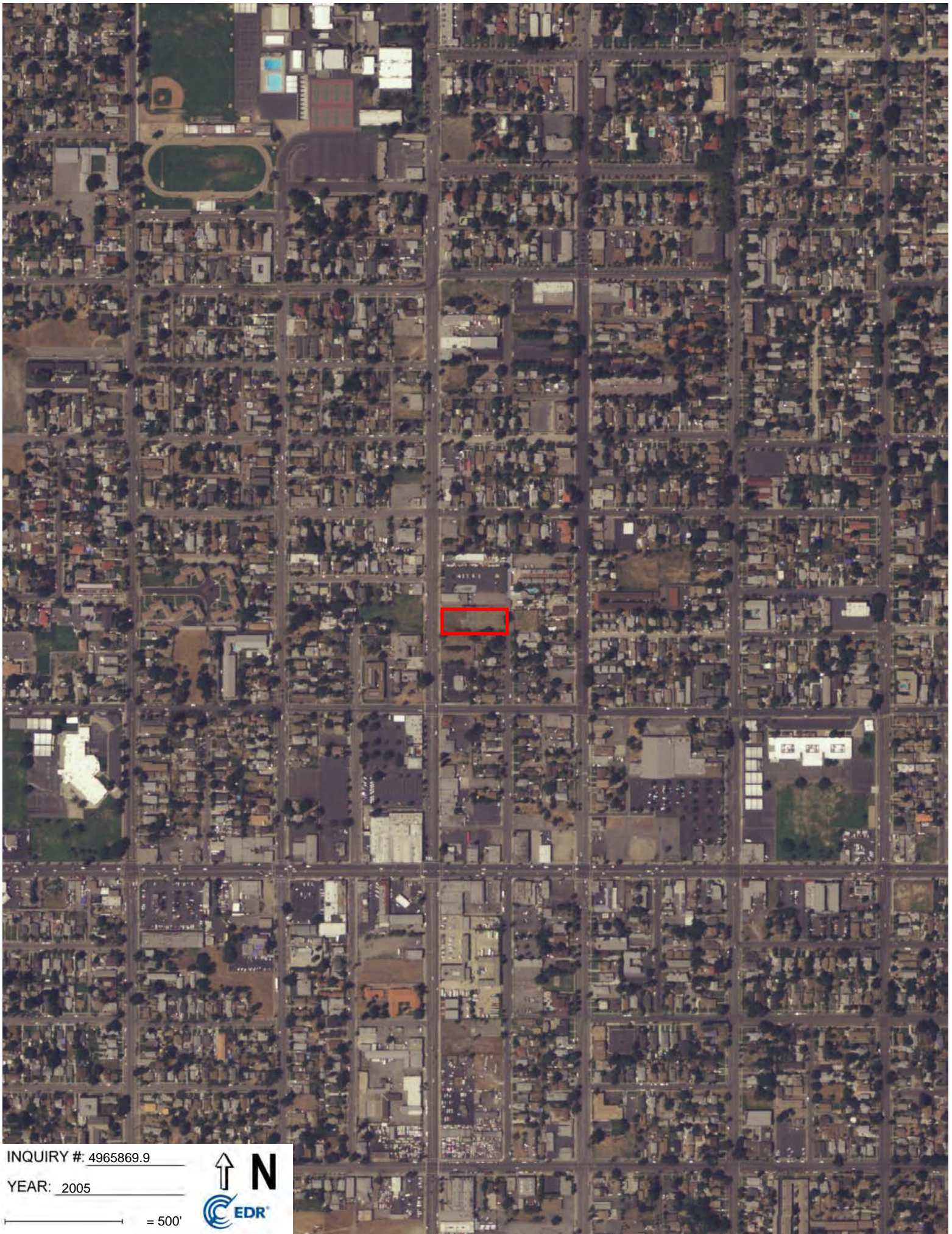

INQUIRY #: 4965869.9

YEAR: 2005

— = 500'



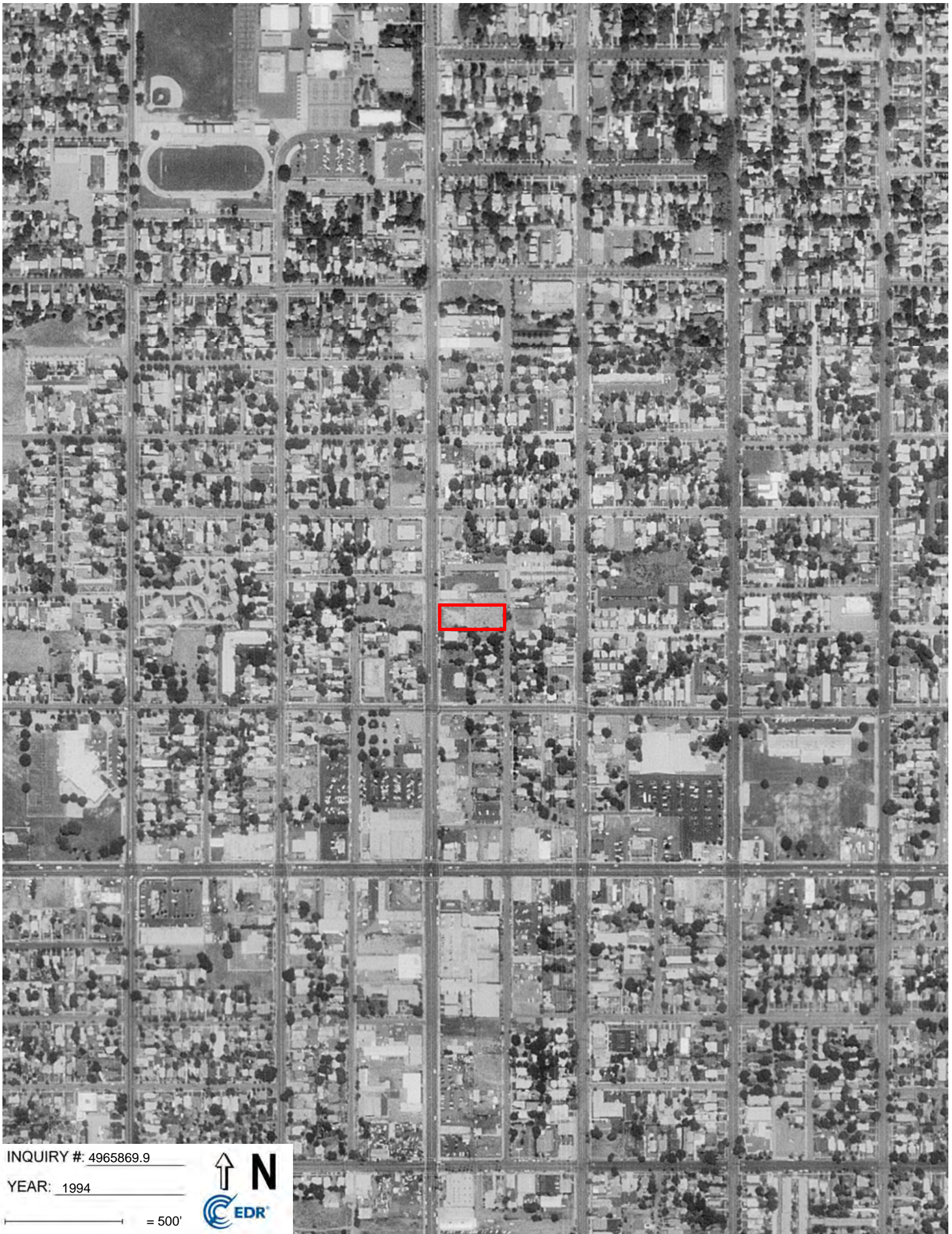

INQUIRY #: 4965869.9

YEAR: 1994

— = 500'

