

Exhibit list

Exhibit 1 - Annotated project site with aerial image

Exhibit 2 – 2 unapproved site maps from TJW Engineering VMT screening memo

Exhibit 3A – Table 5.12-4 San Bernardino County community Noise and Land Use Compatibility

Exhibit 3B - San Bernardino County noise ordinance 83.01.080

Exhibit 4 – Regional serving fueling facility

Exhibit 5 – Oasis Rd & Buckthorne Rd sight distance

Exhibit 6 – Limited sight distance at Post Office driveway

Exhibit 7 – Crosswalk and crossing guard on Oasis Rd

Exhibit 8 – Site Plan Maverik

Exhibit 9 – School bus @ railroad tracks

Exhibit 10 – Cars and trucks lined up for student pick-up

Exhibit 11 – New site plan shown at Planning Commission hearing

Exhibit 12 – Sensitive receiver R3

Exhibit 13 – Noise study Maverik Victorville

Exhibit 14 - Noise data study

Exhibit 15 – Pinon Hills Park sensitive receiver R4

Exhibit 16 - Non- annotated project site with aerial image “MAVERIK SITE”

Exhibit 17 – Aerial image with R3 Sensitive Receiver location

Exhibit 18A – Front of San Bernardino County truck route letter

Exhibit 18B – Back of San Bernardino County truck route letter

Exhibit 19 – Caltrans STAA truck access on Oasis Rd and Buckthorne Rd letter

Exhibit 20A – Caltrans Maverik plan review letter, sheet 1

Exhibit 20B - Caltrans Maverik plan review letter, sheet 2

Exhibit 20C - Caltrans Maverik plan review letter, sheet 3

Exhibit 21A – San Bernardino County Traffic IOM MUP11/13/2025, sheet 1

Exhibit 21B - San Bernardino County Traffic IOM MUP11/13/2025, sheet 2

Exhibit 21C - San Bernardino County Traffic IOM MUP11/13/2025, sheet 3

Exhibit 22 – Site Plan presented at hearing

Exhibit 23 – Commissioner Coaching Applicant

Exhibit 24 – Post Office Traffic Flow

Exhibit 25 – Signalizing Traffic Flow

Exhibit 26 – Unapproved Site Plan Introduced

Exhibit 27 - Sarcasm Toward Applicant

Exhibit 28 – Traffic Site Plan W/ Truck Turning

Exhibit 29 – Maverik Fueling Station TIA Title Page

Exhibit 30 - Driveway Spacing

Exhibit 31 – Corner Sight Distance (Caltrans HDM)

Exhibit 32 – Caltrans Topic 404- Design Vehicles

Exhibit 33 – County Permits – General Permits & Trench Specifications – Queuing

Exhibit 34 – 31 School bus stops on Oasis Road

Exhibit 35 - Regional diesel fueling facility

Exhibit 36 – Peak hour traffic congestion

Exhibit 37 – East Buckthorne Road “No outlet” trap

Exhibit 38 – West Buckthorne Road “No outlet” trap

Exhibit 39 – Pinon Hills Park fence line sensitive receiver R4

Exhibit 40 – Tripod mounted DSLM at Victorville Maverik

Exhibit 41 – Diesel truck idling

Exhibit 42 – Crossing guard & buses

Exhibit 43 – Crossing guard & students

Exhibit 44 – Parents line up on Oasis Road

Exhibit 45 – Evacuation

Exhibit 46 – Night sound data

Exhibit 47 – Day sound data

Exhibit A – Seven conflicting site plans

Exhibit B – TJW Traffic Impact Analysis 11.1 - VMT, Page 58

Exhibit C - TJW Traffic Impact Analysis, 4.2 Project Trip Generation, Table 8
“Truck Stop”

Exhibit D – Traffic STAA & trucks on SH 138 – Local Serving

Exhibit E – Noise study modeled on two Day & Night truck positions

Exhibit F – Traffic memo MUP “DO NOT RELEASE APPROVAL OF THIS
PROJECT” 12/23/2024, 3 pages

Exhibit G - Traffic memo MUP “DO NOT RELEASE APPROVAL OF THIS
PROJECT” 5/6/2025, 3 pages

Exhibit H – Traffic memo MUP “APPROVE THIS PROJECT” 11/13/2025, 3 pages

Exhibit I – Master Noise Table (Appellant Field Measurements)

Exhibit J – AWA and Associates traffic memo

Exhibit K – Piñon Hills night sky

Exhibit L – Maverik car canopy at night

Exhibit M – Maverik truck canopy at night

Exhibit N – Post Office Circulation Existing

Exhibit O – Post office Circulation Proposed

Exhibit P – Turning Buckthorne & Oasis into DW#2

Exhibit Q – Traffic & School Safety

Exhibit R – Traffic & Pedestrians

Exhibit S – Pick-up Students & Traffic on Oasis

Exhibit T – Sensitive Receptors

Exhibit U – Daytime Sensitive Receptors

Exhibit V – Nighttime Sensitive Receptors

Exhibit W – Maverik Gas Sign Neon

Exhibit X – Buckthorne West Dead End

Exhibit Y – 56.16' Truck Turning Template

Exhibit Z – 67' Truck Turning Template

EXHIBIT 1

Annotated Project Site with Aerial Image

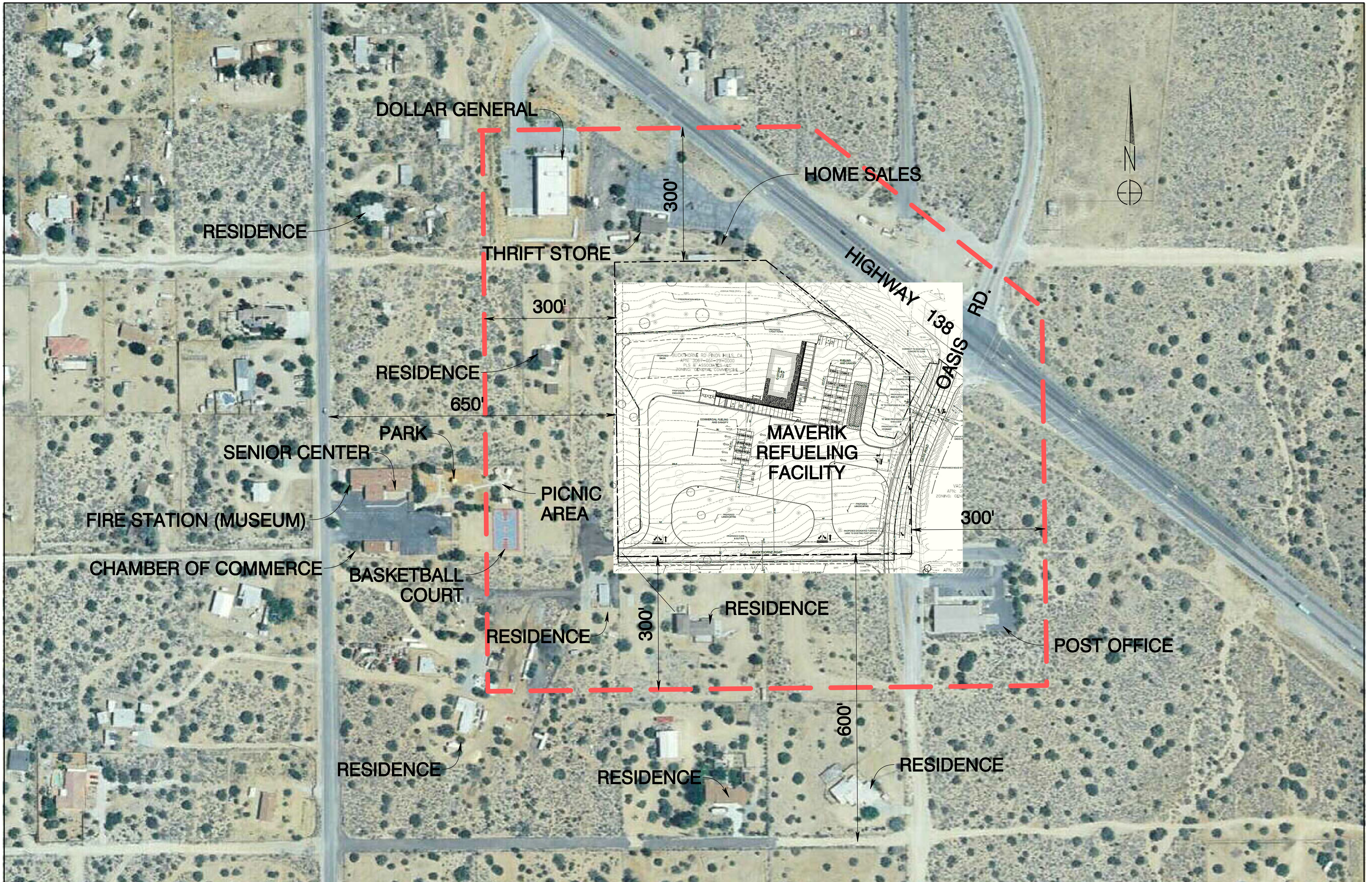

DOLLAR GENERAL

HOME SALES

RESIDENCE

THRIFT STORE

HIGHWAY 138 RD.

300'

RESIDENCE

650'

PARK

SENIOR CENTER

MAVERIK REFUELING FACILITY

PICNIC AREA

FIRE STATION (MUSEUM)

300'

CHAMBER OF COMMERCE

BASKETBALL COURT

RESIDENCE

POST OFFICE

RESIDENCE

300'

600'

RESIDENCE

RESIDENCE

RESIDENCE

EXHIBIT 2

2 Unapproved Site Maps from TJW Engineering VMT Screening Memo

EXHIBIT 3A

Table 5.12-4 San Bernardino County Community Noise and Land Use Compatibility

5. Environmental Analysis
 NOISE

Table 5.12-4 Community Noise and Land Use Compatibility

Land Uses	CNEL (dBA)					
	55	60	65	70	75	80
Residential-Low Density Single Family, Duplex, Mobile Homes						
Residential- Multiple Family						
Transient Lodging: Hotels and Motels						
Schools, Libraries, Churches, Hospitals, Nursing Homes						
Auditoriums, Concert Halls, Amphitheaters						
Sports Arena, Outdoor Spectator Sports						
Playground, Neighborhood Parks						
Golf Courses, Riding Stables, Water Recreation, Cemeteries						
Office Buildings, Businesses, Commercial and Professional						
Industrial, Manufacturing, Utilities, Agricultural						

Explanatory Notes

	Normally Acceptable: With no special noise reduction requirements assuming standard construction.		Normally Unacceptable: New construction is discouraged. If new construction does not proceed, a detailed analysis of the noise reduction requirements must be made and needed noise insulation features included in the design.
	Conditionally Acceptable: New construction or development should be undertaken only after a detailed analysis of the noise reduction requirement is made and needed noise insulation features included in the design.		Clearly Unacceptable: New construction or development should generally not be undertaken.

Source: California Office of Noise Control. *Guidelines for the Preparation and Content of Noise Elements of the General Plan*. February 1976. Adapted from the US EPA Office of Noise Abatement Control, Washington D.C. Community Noise. Prepared by Wyle Laboratories. December 1971.

EXHIBIT 3B

San Bernardino County Noise Ordinance 83.01.080

§ 83.01.080 Noise.

This Section establishes standards concerning acceptable noise levels for both noise-sensitive land uses and for noise-generating land uses.

(a) *Noise Measurement.* Noise shall be measured:

(1) At the property line of the nearest site that is occupied by, and/or zoned or designated to allow the development of noise-sensitive land uses;

(2) With a sound level meter that meets the standards of the American National Standards Institute (ANSI § S14 1979, Type 1 or Type 2);

(3) Using the “A” weighted sound pressure level scale in decibels (ref. pressure = 20 micronewtons per meter squared). The unit of measure shall be designated as dB(A).

(b) *Noise Impacted Areas.* Areas within the County shall be designated as “noise-impacted” if exposed to existing or projected future exterior noise levels from mobile or stationary sources exceeding the standards listed in Subdivision (d) (Noise Standards for Stationary Noise Sources) and Subdivision (e) (Noise Standards for Adjacent Mobile Noise Sources), below. New development of residential or other noise-sensitive land uses shall not be allowed in noise-impacted areas unless effective mitigation measures are incorporated into the project design to reduce noise levels to these standards. Noise-sensitive land uses shall include residential uses, schools, hospitals, nursing homes, religious institutions, libraries, and similar uses.

(c) *Noise Standards for Stationary Noise Sources.*

(1) *Noise Standards.* Table 83-2 (Noise Standards for Stationary Noise Sources) describes the noise standard for emanations from a stationary noise source, as it affects adjacent properties:

Table 83-2		
Noise Standards for Stationary Noise Sources		
Affected Land Uses (Receiving Noise)	7:00 a.m. - 10:00 p.m. Leq	10:00 p.m. - 7:00 a.m. Leq
Residential	55 dB(A)	45 dB(A)
Professional Services	55 dB(A)	55 dB(A)
Other Commercial	60 dB(A)	60 dB(A)
Industrial	70 dB(A)	70 dB(A)
Leq = (Equivalent Energy Level). The sound level corresponding to a steady-state sound level containing the same total energy as a time-varying signal over a given sample period, typically one, eight or 24 hours.		
dB(A) = (A-weighted Sound Pressure Level). The sound pressure level, in decibels, as measured on a sound level meter using the A-weighting filter network. The A-weighting filter de-emphasizes the very low and very high frequency components of the sound, placing greater emphasis on those frequencies within the sensitivity range of the human ear.		
Ldn = (Day-Night Noise Level). The average equivalent A-weighted sound level during a 24-hour day obtained by adding 10 decibels to the hourly noise levels measured during the night (from 10:00 p.m. to 7:00 a.m.). In this way Ldn takes into account the lower tolerance of people for noise during nighttime periods.		

(2) *Noise Limit Categories.* No person shall operate or cause to be operated a source of sound at a location or allow the creation of noise on property owned, leased, occupied, or otherwise controlled by the person, which causes the noise level, when measured on another property, either incorporated or unincorporated, to exceed any one of the following:

(A) The noise standard for the receiving land use as specified in Subdivision (b) (Noise-Impacted Areas), above, for a cumulative period of more than 30 minutes in any hour.

(B) The noise standard plus five dB(A) for a cumulative period of more than 15 minutes in any hour.

(C) The noise standard plus ten dB(A) for a cumulative period of more than five minutes in any hour.

(D) The noise standard plus 15 dB(A) for a cumulative period of more than one minute in any hour.

(E) The noise standard plus 20 dB(A) for any period of time.

(d) *Noise Standards for Adjacent Mobile Noise Sources.* Noise from mobile sources may affect adjacent properties adversely. When it does, the noise shall be mitigated for any new development to a level that shall not exceed the standards described in the following Table 83-3 (Noise Standards for Adjacent Mobile Noise Sources).

Table 83-3			
Noise Standards for Adjacent Mobile Noise Sources			
Land Use		Ldn (or CNEL) dB(A)	
Categories	Uses	Interior ⁽¹⁾	Exterior ⁽²⁾
Residential	Single and multi-family, duplex, mobile homes	45	60 ⁽³⁾
Commercial	Hotel, motel, transient housing	45	60 ⁽³⁾
	Commercial retail, bank, restaurant	50	N/A
	Office building, research and development, professional offices	45	65
	Amphitheater, concert hall, auditorium, movie theater	45	N/A
Institutional/Public	Hospital, nursing home, school classroom, religious institution, library	45	65
Open Space	Park	N/A	65
Notes:			
(1) The indoor environment shall exclude bathrooms, kitchens, toilets, closets and corridors.			
(2) The outdoor environment shall be limited to: <ul style="list-style-type: none"> · Hospital/office building patios · Hotel and motel recreation areas · Mobile home parks · Multi-family private patios or balconies · Park picnic areas · Private yard of single-family dwellings · School playgrounds 			
(3) An exterior noise level of up to 65 dB(A) (or CNEL) shall be allowed provided exterior noise levels have been substantially mitigated through a reasonable application of the best available noise reduction technology, and interior noise exposure does not exceed 45 dB(A) (or CNEL) with windows and doors closed. Requiring that windows and doors remain closed to achieve an acceptable interior noise level shall necessitate the use of air conditioning or mechanical ventilation.			
CNEL = (Community Noise Equivalent Level). The average equivalent A-weighted sound level during a 24-hour day, obtained after addition of approximately five decibels to sound levels in the evening from 7:00 p.m. to 10:00 p.m. and ten decibels to sound levels in the night from 10:00 p.m. to 7:00 a.m.			

(e) *Increases in Allowable Noise Levels.* If the measured ambient level exceeds any of the first four noise limit categories in Subdivision (d)(2), above, the allowable noise exposure standard shall be increased to reflect the ambient noise level. If the ambient noise level exceeds the fifth noise limit category in Subdivision (d)(2), above, the maximum allowable noise level under this category shall be increased to reflect the maximum ambient noise level.

(f) *Reductions in Allowable Noise Levels.* If the alleged offense consists entirely of impact noise or simple tone noise, each of the noise levels in Table 83-2 (Noise Standards for Stationary Noise Sources) shall be reduced by five dB(A).

(g) *Exempt Noise.* The following sources of noise shall be exempt from the regulations of this Section:

- (1) Motor vehicles not under the control of the commercial or industrial use.
- (2) Emergency equipment, vehicles, and devices.

(3) Temporary construction, maintenance, repair, or demolition activities between 7:00 a.m. and 7:00 p.m., except Sundays and Federal holidays.

(h) *Noise Standards for Other Structures.* All other structures shall be sound attenuated against the combined input of all present and projected exterior noise to not exceed the criteria.

Table 83-4
Noise Standards for Other Structures

<i>Typical Uses</i>	<i>12-Hour Equivalent Sound Level (Interior) in dBA Ldn</i>
Educational, institutions, libraries, meeting facilities, etc.	45
General office, reception, etc.	50
Retail stores, restaurants, etc.	55
Other areas for manufacturing, assembly, testing, warehousing, etc.	65

In addition, the average of the maximum levels on the loudest of intrusive sounds occurring during a 24-hour period shall not exceed 65 dBA interior.

(Ord. 4011, passed - -2007; Am. Ord. 4245, passed - -2014)

EXHIBIT 4

Regional Serving Fueling Facility