



Converse Consultants

Geotechnical Engineering, Environmental & Groundwater Science, Inspection & Testing Services

September 8, 2023

Brenton Rankin
Project Manager III
Project & Facilities Management Department
www.SB County.gov
Brenton.Rankin@res.sbcounty.gov

Subject: LIMITED ASBESTOS & LEAD-BASED MATERIALS SURVEY REPORT
303 West 5th Street
San Bernardino, California
Converse Project No. 22-16-180-01

Mr. Rankin:

Provided is our report of the *Limited Asbestos & Lead-Based Materials Survey* completed on August 23, 24 and 30, and September 1, 2023 for the referenced site. Our work was completed in general accordance with our proposal dated June 21, 2023.

The Scope of Services was completed by, or under the supervision, of the following Converse employees:

Name	Asbestos Cert. No.	CDPH Cert. No.	Project Responsibility	Contact Number
Norman Eke (NSE)	CAC #96-2093	--	Project Management Report QA/QC	626-930-1260
Rodney Stansfield (RDS)	CAC #97-2309	Inspector/Assessor #4397	ASB Inspection & Sampling LBP Survey Report Generation	714-333-8222
Kaspar Wittlinger (KW)	CSST #22-7016	--	ASB Inspection and Sampling Report Generation	714-932-2154

The bulk asbestos samples were submitted and analyzed by LA Testing located in South Pasadena and Huntington Beach:

520 S. Mission Street
South Pasadena, CA 91030
NVLAP #200232-0
323-254-9960

5421 Industrial Drive
Huntington Beach, CA 92649
NVLAP #101384-0
800-755-1794

Copies of applicable staff and laboratory certifications have been attached to this letter.

ASBESTOS

Prior to sampling, Converse visually surveyed the interior and the roof for suspect asbestos-containing materials (ACMs) and homogeneous areas (areas that have uniform color, texture, and appearance). Suspect materials were divided into friable (crushable to dust) and non-friable materials, and placed in one of the following Environmental Protection Agency (EPA) categories:

- Surfacing Materials (sprayed or troweled-on materials)
- Thermal Systems Insulations (materials generally applied to various mechanical systems)
- Miscellaneous Materials (any materials which do not fit in the above categories)

The strategy for the collection of asbestos samples was in general accordance with the EPA guidance document “*Asbestos in Buildings: Simplified Sampling Scheme for Friable Surfacing Materials*”, EPA 560/5-85-030a, October 1985, 40 CFR 763 (AHERA); *National Exposure Standards for Hazardous Air Pollutants (NESHAP)*, 40 CFR Part 61; and South Coast Air Quality Management District (SCAQMD), *Rule 1403, Asbestos Emissions From Demolition/Renovation Activities*, Amended October 5, 2007.

The bulk samples were analyzed by Polarized Light Microscopy (PLM) in accordance with EPA Test Method 600/R-93/116. A summary of the types of suspect materials sampled along with the analytical results is presented in the following table.

The following materials were sampled:

- Tan spray-on fireproofing
- Duct joint tape (beige)
- Water valve gaskets
- Flex duct joint compound
- 1x1 ceiling tile & brown mastic
- 2x4 white (acoustic) suspended ceiling tile, fissured
- 2x2 suspended ceiling tile (fissured, white)
- Smooth plaster
- Rough plaster
- Pink drywall & white joint compound
- White drywall & white joint compound
- Brown wallpaper
- Beige baseboard mastic
- Brown baseboard mastic
- Yellow carpet mastic
- 12x12 blue-gray mottled vinyl floor tile & yellow mastic
- Grey vinyl & yellow mastic under carpet



- Pink streaked 12x12 vinyl floor tile & yellow mastic
- Grey-mottled 12x12 vinyl floor tile & yellow mastic
- Rolled roof felt, new
- Rolled roof felt, older
- Parapet felt (grey)
- Penetration mastic
- Beige stucco walls

Note: Samples noted with a “R” indicate a sample collected from the roof.

Table 1 – Suspect Materials Sampled & Analytical Results

Sample No.	Suspect Material	% Asb Detected	Fri or NF Material	I or D Condition	SF	Comments
01-07	Tan spray-on fireproofing	ND	Fri	I	35,000	On structural steel beams, deck, and columns. Not observed on the 1 st Floor or the HVAC mezzanine.
08-10	Duct joint tape (beige)	ND	NF	I	120	On metal duct joints. Most ducts are flex ducts (fiberglass).
11-13	Water valve gasket	7% Chrysotile	NF	I	2	Two (2) gaskets observed on 1-inch water pipe valves on the southeast side of the HVAC mezzanine.
14-16	Flex duct joint compound	ND	NF	I	500	Observed throughout ceiling spaces.
17-19	1x1 ceiling tile & brown mastic	ND	NF	I	560	Above suspended ceiling in kitchen (Room 109). Over drywall.
20-22	2x4 white (acoustic) suspended ceiling tile, fissured	ND	NF	I	20,000	Predominant ceiling type on the 2 nd (Main) Floor. Hard-lid ceilings in restrooms, as well as on the 1 st Floor.
23-25	2x2 suspended ceiling tile (fissured, white)	ND	Fri	I	900	In northeast and southwest 1 st Floor lobbies.
26-32	Smooth plaster	<0.1% Chrysotile (1,000 point count)	NF	I	14,000	Not asbestos per 1,000 point-count. On the 2 nd (Main) Floor perimeter walls, the plaster (grey) continues without skim coat above the

Table 1 – Suspect Materials Sampled & Analytical Results

Sample No.	Suspect Material	% Asb Detected	Fri or NF Material	I or D Condition	SF	Comments
						suspended ceiling, where it meets/overlaps with the tan spray-on fireproofing. This plaster is troweled on and very coarse. Over concrete masonry unit (CMU).
33-39	Rough plaster	ND	NF	I	15,000	1st Floor Training and Storage Rooms, and 2 nd Floor roof access and HVAC Mezzanine.
40-46	Pink drywall & white joint compound	ND	NF	I	15,000	Throughout 2 nd (Main) floor. Used together with white drywall (Samples #47-53 below), which was also ND.
47-53	White drywall & white joint compound	ND	NF	I	15,000	Throughout 2 nd (Main) floor. Used together with pink drywall.
54-56	Brown wallpaper	ND	NF	I	250	Over smooth plaster in northeast 1 st Floor Lobby.
57-59	Beige baseboard mastic	ND	NF	I	800	4-inch vinyl baseboard. Used throughout.
60-62	Brown baseboard mastic	ND	NF	I	600	Observed sporadically throughout, together with beige baseboard mastic.
63-65	Yellow carpet mastic	ND	NF	I	30,000	Multiple types of carpet/carpet squares.
66-68	12x12 blue-gray mottled vinyl floor tile & yellow mastic	ND	NF	I	1,000	Over concrete on 1 st Floor corridor (southwest).
69-71	12x12 blue-gray mottled vinyl floor tile & yellow mastic	ND	NF	I	12,000	Material sampled together with underlying gray, black dotted vinyl floor tile & yellow mastic (all ND). Same layering observed throughout 2 nd (Main) Floor

Table 1 – Suspect Materials Sampled & Analytical Results

Sample No.	Suspect Material	% Asb Detected	Fri or NF Material	I or D Condition	SF	Comments
						rooms and corridors where blue-gray mottled tile used.
72-74	Grey vinyl & yellow mastic under carpet	ND	NF	I	1,400	Observed in Rooms 106, 108 and 124. Over concrete.
75-77	Pink streaked 12x12 vinyl floor tile & yellow mastic	ND	NF	I	2,100	Under carpet in Rooms 112, 113 and 115. Over concrete.
78-80	Grey-mottled 12x12 vinyl floor tile & yellow mastic	ND	NF	I	450	Under grey-blue carpet in Room 163. Over concrete.
R01-R03	Rolled roof felt, new	ND	NF	I	8,400	Miscellaneous darker grey shades of newer roofing.
R04-R06	Rolled roof felt, older	ND	NF	I	16,900	Miscellaneous lighter grey shades of older roofing.
R07-R09	Parapet felt (grey)	ND	NF	I	1,300	On wood or concrete.
R10-R12	Penetration mastic	5% Chrysotile	NF	I	1,200	Grey or black mastic used together, some painted white.
R13-R15	Beige stucco walls	ND	NF	I	380	On concrete or metal.
<p>Additional Comments: Per Client instruction, exterior sampling was limited to the roof. Interior sampling was non-destructive. Suspect materials not sampled included: grout and mortar/underlayment to ceramic tiles, potential mirror mastic, potential fire doors, and vibration gaskets on HVAC equipment.</p> <p>The laboratory may have identified additional layers or compounds within a sample under microscopic analysis that were not observed by the naked eye when the material was sampled in the field.</p> <p>All materials were generally in good condition at the time of the survey. No obvious vandalism, fire, renovation, demolition or structural damage was observed.</p>						
<p style="text-align: right;"><u>LEGEND</u> Fri: Friable Material ND: None Detected NF: Non-Friable Material I: Intact Condition D: Damaged Condition SF: Square Footage</p>						

Roof penetration mastic, and water valve gaskets on 1-inch diameter water pipe on the HVAC Mezzanine were found to contain asbestos and are considered an ACM. The roof mastic and the gaskets will need to be abated prior to any renovation activities that may impact them.

This was a non-destructive survey so the following suspect materials were not sampled:

- Grout/underlayment to ceramic tiles
- Potential mirror mastic
- Potential fire doors
- Vibration gaskets on HVAC equipment

These materials will need to be considered ACMs until they are sampled and analyzed for asbestos content.

In the event that other suspect ACMs are uncovered during renovation activities, those suspect materials should be inspected, sampled, and analyzed for asbestos content. If not sampled and analyzed, these new suspect materials will need to be assumed positive for asbestos.

The analytical report and chain of custody documentation are attached to this letter report. A sample location map is also attached to this letter report.

LEAD-BASED PAINTS (LBPs) OR LEAD-CONTAINING MATERIALS (LCMs)

Prior to sampling, Converse visually surveyed the interior and the roof of the building for painted or ceramic building components. Our sampling methodology generally followed the “Guidelines for the Evaluation and Control of Lead-Based Paint Hazards in Housing” published by the Department of Housing and Urban Development (HUD) in 1995. However, similarly painted building components were treated as homogenous throughout each building.

The LBP Survey was conducted using a Viken Pb200i X-ray fluorescence (XRF) device. The detection level for lead was set at the CDPH definition of lead-based paint, which is 1.0 milligrams per square centimeter (mg/cm²). Suspect components surveyed included:

Interior Components	Exterior Components
• Wall and ceiling components	• Walls & curbs
• Sinks, drains, and toilets	• Vents, pipes, and downspouts
• Windows and associated components	• Doors and associated components
• Doors and associated components	• Stairs and associated components
• Ceramic tile walls and floors	• Gates & fences
• Cabinets, shelves, and lockers	• Fascia
• Pipes, vents, and associated features	• HVAC equipment
• HVAC equipment	• Drains
• Stairs and components	• Ladders
• Columns and beams	• Curbs and parking lines

Provided in Table 2 is a summary of the LBPs and LCMs detected during this survey. All materials were observed to be in intact condition at the time of the survey.

Table 2 – Summary of LBPs and LCMs

Building Component	Paint Color	Lead Conc. (mg/cm ²)	Comments
Ceramic drains	White	2.9-40.0	Located at the south side and the center of the HVAC Mezzanine, and inside the closet of Room 117.
Ceramic walls	Light brown	19.3-24.7	Located in the northeast restrooms on the 2 nd Floor (Rooms 164 & 165), in the Room 155 restroom, and in the Clerical Room (Room 101) restroom.
Ceramic walls	Beige	9.1-11.4	Located in the south janitor room and the south restrooms on the 2 nd Floor.
Ceramic floor	Red	7.5-8.4	Located in the south restrooms on the 2 nd Floor.
Ceramic sink	White	30.0	In south janitor room on the 2 nd Floor.
Metal lockers	Red	2.4	In south Women's Restroom vestibule on the 2 nd Floor.
Metal lockers	Beige	2.4	In south Men's Restroom vestibule on the 2 nd Floor.

The XRF Summary Table and field notes are attached to this letter report. This table provides a complete list of the components surveyed.

If LBPs are damaged at the time of the renovation/demolition activities, the LBPs will need to be stabilized first. The stabilization will need to be completed by a CDPH licensed lead abatement contractor using workers that have undergone the necessary lead training.

If the lead-containing materials (sink, drains and ceramic tiles) are to be replaced or renovated, the items will need to be abated prior to the renovation activities. If the items are removed in one piece (no damage), then those materials may be disposed of as construction debris. If the materials are damaged during the removal process, the items will need to be disposed of as lead waste, and the waste stream will need to be characterized. The LCM abatement must be performed by a CDPH licensed lead abatement contractor using workers that have undergone the necessary lead training and are CDPH certified workers. Converse further recommends that the lead stabilization/abatement activities be monitored by an independent third party or consultant knowledgeable in lead stabilization and abatement procedures and is at a minimum, a CDPH certified Lead Project Monitor.

Although other painted and/or ceramic materials did not meet the criteria for LBP or LCM, concentrations of lead were detected in these materials. Title 8 CCR 1532.1 (Cal/OSHA Lead regulation) may require workers that perform work that disturbs the LBPs or LCMs such as manual demolition, manual scraping, sanding of painted surfaces, etc. to undergo an exposure assessment including, but not limited to, air monitoring of the breathing zone.

Other requirements including training and medical surveillance may be necessary per the lead regulation. Employers are responsible for worker exposure in relation to lead.

In the event that suspect LBPs are observed during the demolition activities that were not previously sampled, these materials should be assumed to contain lead in concentrations exceeding 1.0 mg/cm², until such time that they can be sampled and evaluated for lead content.

CLOSURE

I, Norman Eke, CAC #96-2093, assume the materials identified as asbestos-containing in this report, are ACMs containing greater than one percent (1%) asbestos and are subject to South Coast Air Quality Management District (SCAQMD) Rule 1403.

This report is for the sole benefit and exclusive use of the County of San Bernardino (herein referred to as Client) in accordance with the terms and conditions of our contract under which these services have been provided. Its preparation has been in accordance with generally accepted environmental practices. No other warranty, either express or implied, is made. The Scope of Services associated with the report was designed solely in accordance with the objectives, schedule, budget, and risk-management preferences of Client.

This letter report should not be regarded as a guarantee that no further ACMs or LBPs, beyond that which could be detected within the scope of this survey, are present at the property. Converse makes no warranties or guarantees as to the accuracy or completeness of information provided or compiled by others. It is not possible to absolutely confirm that no ACMs or LBPs exist at the property. If none are identified as part of a limited scope of work, such a conclusion should not be construed as a guaranteed absence of such materials, but merely the results of the evaluation of the property at the time of the survey. Also, events may occur after the survey, which may result in contamination of the property. Additional information, which was not found or available to Converse at the time of report preparation, may result in a modification of the conclusions and recommendations presented.

Any reliance on this report by Third Parties shall be at the Third Party's sole risk.



We appreciate the opportunity to be of service to you. If you should have any questions or comments regarding the results, please contact Norman Eke at (626) 930-1260.

Sincerely,

CONVERSE CONSULTANTS



Rodney Stansfield
CDPH Lead Inspector/Assessor #4364
Certified Asbestos Consultant, #97-2309
Sr. Staff Environmental Scientist



Norman Eke
Certified Asbestos Consultant, #96-2093
Senior Vice President

Attached: Certifications
 Asbestos - Analytical Report & Sample Location Maps
 LBPs/LCMs – XRF Summary Table & Field Notes.



Certifications

Converse Staff & Laboratory



DEPARTMENT OF INDUSTRIAL RELATIONS

Division of Occupational Safety and Health-Asbestos Certification

1750 Howe Avenue, Suite 460

Sacramento, CA 95825

(916) 574-2993 Office <http://www.dir.ca.gov/dosh/asbestos.html> actu@dir.ca.gov

612162093C

138

**Converse Consultants
Norman S Eke
717 S. Myrtle Drive
Monrovia CA 91016**

December 27, 2022

Dear Certified Asbestos Consultant or Technician:

Enclosed is your certification card. **To maintain your certification, you must abide by the rules printed on the back of the certification card.**

Your certification is valid for a period of one year. If you wish to renew your certification, you must apply for renewal at least 60 days before the expiration date shown on your card. [8 CCR 341.15(h)(1)].

Please hold and do not send copies of your required AHERA refresher renewal certificates to our office until you apply for renewal of your certification.

Certificates must be kept current if you are actively working as a CAC or CSST. The grace period is only for those who are not actively working as an asbestos consultant or site surveillance technician.

Please contact our office at the above address or email w any changes in your contact/ mailing information within 15 days of the change.

Sincerely,

Eric Berg

Eric Berg
Deputy Chief of Health

Attachment: Certification Card

cc: File

Renewal - Card Attached

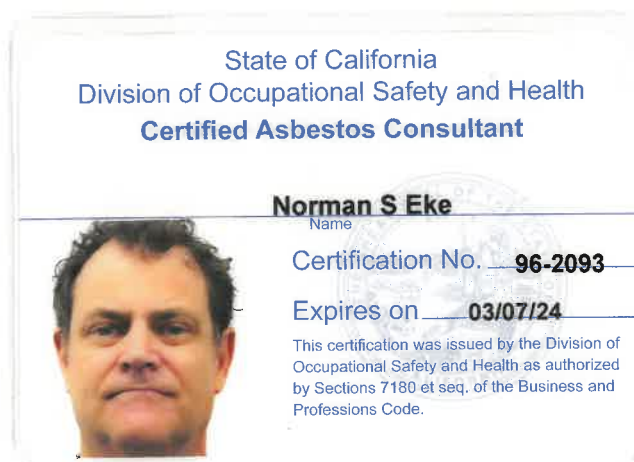



STATE OF CALIFORNIA
DEPARTMENT OF PUBLIC HEALTH



LEAD-RELATED CONSTRUCTION CERTIFICATE

INDIVIDUAL:	CERTIFICATE TYPE:	NUMBER:	EXPIRATION DATE:
	Lead Project Monitor	LRC-00004396	12/17/2023
	Lead Inspector/Assessor	LRC-00004397	12/17/2023

Rodney Stansfield

Disclaimer: This document alone should not be relied upon to confirm certification status. Compare the individual's photo and name to another valid form of government issued photo identification. Verify the individual's certification status by searching for Lead-Related Construction Professionals at www.cdph.ca.gov/programs/clppb or calling (800) 597-LEAD

State of California
Division of Occupational Safety and Health
Certified Asbestos Consultant

Rodney Dean Stansfield



Name

Certification No. **97-2309**

Expires on **12/08/23**

This certification was issued by the Division of Occupational Safety and Health as authorized by Sections 7160 et seq. of the Business and Professions Code.

State of California
Division of Occupational Safety and Health
Certified Site Surveillance Technician

Kaspar Wittlinger

Name

Certification No. 22-7016

Expires on 03/18/24



This certification was issued by the Division of Occupational Safety and Health as authorized by Sections 7180 et seq. of the Business and Professions Code.

United States Department of Commerce
National Institute of Standards and Technology



Certificate of Accreditation to ISO/IEC 17025:2017

NVLAP LAB CODE: 200232-0

LA Testing
South Pasadena, CA

*is accredited by the National Voluntary Laboratory Accreditation Program for specific services,
listed on the Scope of Accreditation, for:*

Asbestos Fiber Analysis

*This laboratory is accredited in accordance with the recognized International Standard ISO/IEC 17025:2017.
This accreditation demonstrates technical competence for a defined scope and the operation of a laboratory quality
management system (refer to joint ISO-ILAC-IAF Communique dated January 2009).*

2023-07-01 through 2024-06-30

Effective Dates

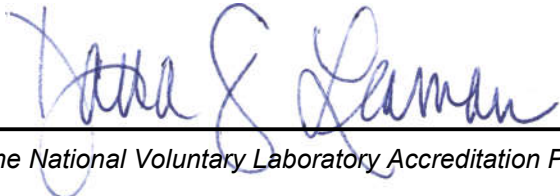

For the National Voluntary Laboratory Accreditation Program

SCOPE OF ACCREDITATION TO ISO/IEC 17025:2017

LA Testing

520 Mission Street
South Pasadena, CA 91030
Mr. Jerry Drapala Ph.D.
Phone: (323) 254-9960 Fax: (323) 254-9982
Email: jdrapala@latestesting.com
<http://www.latestesting.com>

ASBESTOS FIBER ANALYSIS

NVLAP LAB CODE 200232-0

Bulk Asbestos Analysis

Code

Description

18/A01

EPA -- 40 CFR Appendix E to Subpart E of Part 763, Interim Method of the Determination of Asbestos in Bulk Insulation Samples

18/A03

EPA 600/R-93/116: Method for the Determination of Asbestos in Bulk Building Materials

Airborne Asbestos Analysis

Code

Description

18/A02

U.S. EPA's "Interim Transmission Electron Microscopy Analytical Methods-Mandatory and Nonmandatory-and Mandatory Section to Determine Completion of Response Actions" as found in 40 CFR, Part 763, Subpart E, Appendix A.

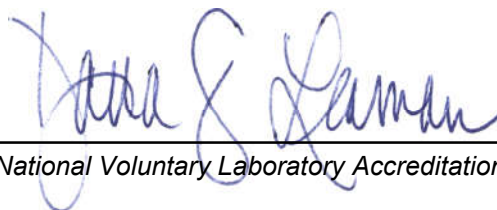

For the National Voluntary Laboratory Accreditation Program

United States Department of Commerce
National Institute of Standards and Technology



Certificate of Accreditation to ISO/IEC 17025:2017

NVLAP LAB CODE: 101384-0

LA Testing-Huntington Beach
Huntington Beach, CA

*is accredited by the National Voluntary Laboratory Accreditation Program for specific services,
listed on the Scope of Accreditation, for:*

Asbestos Fiber Analysis

*This laboratory is accredited in accordance with the recognized International Standard ISO/IEC 17025:2017.
This accreditation demonstrates technical competence for a defined scope and the operation of a laboratory quality
management system (refer to joint ISO-ILAC-IAF Communique dated January 2009).*

2023-07-01 through 2024-06-30

Effective Dates

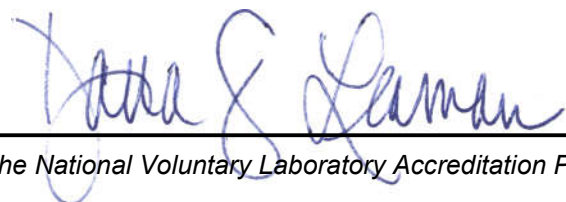

For the National Voluntary Laboratory Accreditation Program

SCOPE OF ACCREDITATION TO ISO/IEC 17025:2017

LA Testing-Huntington Beach

5431 Industrial Drive
Huntington Beach, CA 92649

Mr. Christopher Miranda

Phone: 714-828-4999

Email: cmiranda@latestesting.com

<http://www.latestesting.com>

ASBESTOS FIBER ANALYSIS

NVLAP LAB CODE 101384-0

Bulk Asbestos Analysis

Code

Description

18/A01

EPA -- 40 CFR Appendix E to Subpart E of Part 763, Interim Method of the Determination of Asbestos in Bulk Insulation Samples

18/A03

EPA 600/R-93/116: Method for the Determination of Asbestos in Bulk Building Materials

Airborne Asbestos Analysis

Code

Description

18/A02

U.S. EPA's "Interim Transmission Electron Microscopy Analytical Methods-Mandatory and Nonmandatory-and Mandatory Section to Determine Completion of Response Actions" as found in 40 CFR, Part 763, Subpart E, Appendix A.

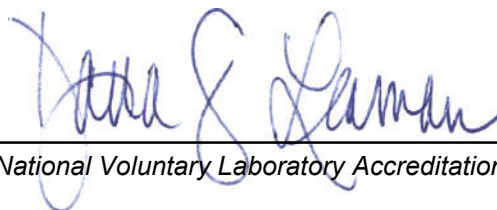

For the National Voluntary Laboratory Accreditation Program

Asbestos

Analytical Report & Chain of Custody Sample Location Maps





LA Testing

520 Mission Street South Pasadena, CA 91030

Tel/Fax: (323) 254-9960 / (323) 254-9982

<http://www.LATesting.com> / pasadenalab@lateesting.com

LA Testing Order: 322321425

Customer ID: 32CONV56

Customer PO: 22-16-180-01

Project ID:

Attention: Norman Eke
Converse Consultants
717 S Myrtle Avenue
Monrovia, CA 91016

Phone: (626) 930-1260

Fax: (626) 930-1212

Received Date: 08/25/2023 8:00 AM

Analysis Date: 08/29/2023 - 08/30/2023

Collected Date:

Project: 22-16-180-01/ San Bernardino County/ W 5th Street

Test Report: Asbestos Analysis of Bulk Materials via AHERA Method 40CFR 763 Subpart E Appendix E supplemented with EPA 600/R-93/116 using Polarized Light Microscopy

Sample	Description	Appearance	Non-Asbestos		Asbestos
			% Fibrous	% Non-Fibrous	% Type
01 322321425-0001	Rm 151, n. on deck	Beige/Gold Non-Fibrous Homogeneous	10% Cellulose	10% Mica 80% Non-fibrous (Other)	None Detected
02 322321425-0002	Rm 151, n. on beam	Beige/Gold Non-Fibrous Homogeneous	10% Cellulose	10% Mica 80% Non-fibrous (Other)	None Detected
03 322321425-0003	Rm 101 (clerical), SE on beam	Beige/Gold Non-Fibrous Homogeneous	10% Cellulose	10% Mica 80% Non-fibrous (Other)	None Detected
04 322321425-0004	Rm 101 (clerical), SE on deck	Beige/Gold Fibrous Homogeneous	10% Cellulose	10% Mica 80% Non-fibrous (Other)	None Detected
05 322321425-0005	Rm 104 (mail supply), w. on beam	Beige/Gold Fibrous Homogeneous	10% Cellulose	10% Mica 80% Non-fibrous (Other)	None Detected
06 322321425-0006	Rm 122, s. on deck	Beige/Gold Non-Fibrous Homogeneous	8% Cellulose	10% Mica 82% Non-fibrous (Other)	None Detected
07 322321425-0007	Rm 122, s. on beam	Beige/Gold Fibrous Homogeneous	8% Cellulose	10% Mica 82% Non-fibrous (Other)	None Detected
08-Duct Joint Tape 322321425-0008	Rm 101 (clerical) - ne	Beige Fibrous Homogeneous	30% Cellulose	70% Non-fibrous (Other)	None Detected
08-Mastic 322321425-0008A	Rm 101 (clerical) - ne	White Non-Fibrous Homogeneous		100% Non-fibrous (Other)	None Detected
09-Duct Joint Tape 322321425-0009	Rm 101 (clerical) - ne	Beige Fibrous Homogeneous	35% Cellulose	65% Non-fibrous (Other)	None Detected
09-Mastic 322321425-0009A	Rm 101 (clerical) - ne	White Non-Fibrous Homogeneous		100% Non-fibrous (Other)	None Detected
10-Duct Joint Tape 322321425-0010	Hvac rm (mezzanize), w.	Blue/Beige Fibrous Homogeneous	30% Cellulose	70% Non-fibrous (Other)	None Detected
10-Mastic 322321425-0010A	Hvac rm (mezzanize), w.	White Non-Fibrous Homogeneous		100% Non-fibrous (Other)	None Detected
11 322321425-0011	Hvac mezzanize - se	Blue/Beige Fibrous Homogeneous		10% Mica 83% Non-fibrous (Other)	7% Chrysotile
12 322321425-0012	Hvac mezzanize - se	Blue/Beige Fibrous Homogeneous		10% Mica 83% Non-fibrous (Other)	7% Chrysotile
13 322321425-0013	Hvac mezzanize - se	White/Blue/Gold Fibrous Homogeneous		10% Mica 83% Non-fibrous (Other)	7% Chrysotile

Initial report from: 08/30/2023 17:10:59



LA Testing

520 Mission Street South Pasadena, CA 91030

Tel/Fax: (323) 254-9960 / (323) 254-9982

<http://www.LATesting.com> / pasadenalab@lateesting.com

LA Testing Order: 322321425

Customer ID: 32CONV56

Customer PO: 22-16-180-01

Project ID:

Test Report: Asbestos Analysis of Bulk Materials via AHERA Method 40CFR 763 Subpart E Appendix E supplemented with EPA 600/R-93/116 using Polarized Light Microscopy

Sample	Description	Appearance	Non-Asbestos		Asbestos
			% Fibrous	% Non-Fibrous	% Type
14-Wrap 1 322321425-0014	Rm 113, n.	Brown/Silver Fibrous Homogeneous	50% Cellulose 10% Glass	40% Non-fibrous (Other)	None Detected
14-Adhesive 1 322321425-0014A	Rm 113, n.	Brown Non-Fibrous Homogeneous		100% Non-fibrous (Other)	None Detected
14-Insulation 322321425-0014B	Rm 113, n.	Pink Fibrous Homogeneous	95% Glass	5% Non-fibrous (Other)	None Detected
14-Wrap 2 322321425-0014C	Rm 113, n.	Brown/Silver Fibrous Homogeneous	50% Cellulose 10% Glass	40% Non-fibrous (Other)	None Detected
14-Adhesive 2 322321425-0014D <i>No joint compound present for analysis.</i>	Rm 113, n.	Beige Non-Fibrous Homogeneous		100% Non-fibrous (Other)	None Detected
15-Wrap 1 322321425-0015	Rm 113, n.	Brown/Silver Fibrous Homogeneous	50% Cellulose 10% Glass	40% Non-fibrous (Other)	None Detected
15-Adhesive 1 322321425-0015A	Rm 113, n.	Brown Non-Fibrous Homogeneous		100% Non-fibrous (Other)	None Detected
15-Insulation 322321425-0015B	Rm 113, n.	Pink Fibrous Homogeneous	95% Glass	5% Non-fibrous (Other)	None Detected
15-Wrap 2 322321425-0015C	Rm 113, n.	Brown/Silver Fibrous Homogeneous	50% Cellulose 10% Glass	40% Non-fibrous (Other)	None Detected
15-Adhesive 2 322321425-0015D <i>No joint compound present for analysis.</i>	Rm 113, n.	Beige Non-Fibrous Homogeneous		100% Non-fibrous (Other)	None Detected
16-Wrap 1 322321425-0016	Rm 113, n.	Brown/Silver Fibrous Heterogeneous	50% Cellulose 10% Glass	40% Non-fibrous (Other)	None Detected
16-Adhesive 1 322321425-0016A	Rm 113, n.	White/Beige Non-Fibrous Homogeneous		100% Non-fibrous (Other)	None Detected
16-Insulation 322321425-0016B	Rm 113, n.	Pink Fibrous Homogeneous	98% Glass	2% Non-fibrous (Other)	None Detected
16-Wrap 2 322321425-0016C	Rm 113, n.	Brown/Silver Fibrous Heterogeneous	50% Cellulose 10% Glass	40% Non-fibrous (Other)	None Detected
16-Adhesive 2 322321425-0016D <i>No joint compound present for analysis.</i>	Rm 113, n.	Beige Non-Fibrous Homogeneous		100% Non-fibrous (Other)	None Detected
17-Ceiling Tile 322321425-0017	Kitchen (rm 109) - above suspended ceiling	White/Beige Fibrous Heterogeneous	40% Cellulose 40% Min. Wool	20% Non-fibrous (Other)	None Detected
17-Mastic 322321425-0017A	Kitchen (rm 109) - above suspended ceiling	Brown Non-Fibrous Homogeneous		100% Non-fibrous (Other)	None Detected
17-Drywall 322321425-0017B	Kitchen (rm 109) - above suspended ceiling	Brown/White Fibrous Heterogeneous	20% Cellulose 5% Glass	75% Non-fibrous (Other)	None Detected

Initial report from: 08/30/2023 17:10:59



LA Testing

520 Mission Street South Pasadena, CA 91030

Tel/Fax: (323) 254-9960 / (323) 254-9982

<http://www.LATesting.com> / pasadenalab@latesting.com

LA Testing Order: 322321425

Customer ID: 32CONV56

Customer PO: 22-16-180-01

Project ID:

Test Report: Asbestos Analysis of Bulk Materials via AHERA Method 40CFR 763 Subpart E Appendix E supplemented with EPA 600/R-93/116 using Polarized Light Microscopy

Sample	Description	Appearance	Non-Asbestos		Asbestos
			% Fibrous	% Non-Fibrous	% Type
17-Joint Compound 322321425-0017C	Kitchen (rm 109) - above suspended ceiling	Beige Non-Fibrous Homogeneous		100% Non-fibrous (Other)	None Detected
18-Ceiling Tile 322321425-0018	Kitchen (rm 109) - above suspended ceiling	White/Beige Fibrous Heterogeneous	40% Cellulose 40% Glass	20% Non-fibrous (Other)	None Detected
18-Mastic 322321425-0018A	Kitchen (rm 109) - above suspended ceiling	Brown Non-Fibrous Homogeneous		100% Non-fibrous (Other)	None Detected
18-Drywall 322321425-0018B	Kitchen (rm 109) - above suspended ceiling	Brown/White Fibrous Heterogeneous	10% Cellulose 5% Glass	85% Non-fibrous (Other)	None Detected
18-Joint Compound 322321425-0018C	Kitchen (rm 109) - above suspended ceiling	Beige Non-Fibrous Homogeneous		100% Non-fibrous (Other)	None Detected
19-Ceiling Tile 322321425-0019	Kitchen (rm 109) - above suspended ceiling	Gray/White/Beige Fibrous Heterogeneous	35% Cellulose 40% Min. Wool	25% Non-fibrous (Other)	None Detected
19-Mastic 322321425-0019A	Kitchen (rm 109) - above suspended ceiling	Brown Non-Fibrous Homogeneous		100% Non-fibrous (Other)	None Detected
19-Drywall 322321425-0019B	Kitchen (rm 109) - above suspended ceiling	Brown/White Fibrous Heterogeneous	20% Cellulose 2% Glass	78% Non-fibrous (Other)	None Detected
19-Joint Compound 322321425-0019C	Kitchen (rm 109) - above suspended ceiling	Beige Non-Fibrous Homogeneous		100% Non-fibrous (Other)	None Detected
20 322321425-0020	Clerical (rm 101) - ne	White/Beige Fibrous Heterogeneous	50% Cellulose 5% Min. Wool	30% Perlite 15% Non-fibrous (Other)	None Detected
21 322321425-0021	Mail supply rm - w.	White/Beige Fibrous Heterogeneous	50% Cellulose	40% Perlite 10% Non-fibrous (Other)	None Detected
22 322321425-0022	Rm 111 - w.	Gray/White Fibrous Heterogeneous	45% Cellulose 10% Min. Wool	30% Perlite 15% Non-fibrous (Other)	None Detected
23 322321425-0023	Ne 1st floor lobby - w.	White/Beige Fibrous Heterogeneous	50% Cellulose	40% Perlite 10% Non-fibrous (Other)	None Detected
24 322321425-0024	Sw 1st floor lobby - e.	White/Beige Fibrous Heterogeneous	50% Cellulose	40% Perlite 10% Non-fibrous (Other)	None Detected
25 322321425-0025	Sw 1st floor lobby - s.	Gray/White Fibrous Heterogeneous	45% Cellulose 5% Min. Wool	40% Perlite 10% Non-fibrous (Other)	None Detected
26-Finish Coat 322321425-0026	Rm 151, n.	White Non-Fibrous Homogeneous		100% Non-fibrous (Other)	None Detected
26-Base Coat 1 322321425-0026A	Rm 151, n.	Beige Non-Fibrous Homogeneous		10% Mica 90% Non-fibrous (Other)	None Detected
26-Base Coat 2 322321425-0026B	Rm 151, n.	Gray Non-Fibrous Homogeneous		100% Non-fibrous (Other)	<1% Chrysotile
27-Finish Coat 322321425-0027	Ne 1st floor lobby, nw ceiling	White Non-Fibrous Homogeneous		100% Non-fibrous (Other)	None Detected

Initial report from: 08/30/2023 17:10:59



LA Testing

520 Mission Street South Pasadena, CA 91030

Tel/Fax: (323) 254-9960 / (323) 254-9982

<http://www.LATesting.com> / pasadenalab@latestesting.com

LA Testing Order: 322321425

Customer ID: 32CONV56

Customer PO: 22-16-180-01

Project ID:

Test Report: Asbestos Analysis of Bulk Materials via AHERA Method 40CFR 763 Subpart E Appendix E supplemented with EPA 600/R-93/116 using Polarized Light Microscopy

Sample	Description	Appearance	Non-Asbestos		Asbestos
			% Fibrous	% Non-Fibrous	% Type
27-Base Coat 1 322321425-0027A <i>No base coat 2 present for analysis.</i>	Ne 1st floor lobby, nw ceiling	Beige Non-Fibrous Homogeneous		100% Non-fibrous (Other)	None Detected
28-Finish Coat 322321425-0028	Ne 1st floor lobby, s. ceiling	White Non-Fibrous Homogeneous		100% Non-fibrous (Other)	None Detected
28-Base Coat 1 322321425-0028A <i>No base coat 2 present for analysis.</i>	Ne 1st floor lobby, s. ceiling	Beige Non-Fibrous Homogeneous		100% Non-fibrous (Other)	None Detected
29-Finish Coat 322321425-0029	Clerical (rm 101), ne.	White Non-Fibrous Homogeneous		100% Non-fibrous (Other)	None Detected
29-Base Coat 1 322321425-0029A <i>No base coat 2 present for analysis.</i>	Clerical (rm 101), ne.	Beige Non-Fibrous Homogeneous		100% Non-fibrous (Other)	None Detected
30-Finish Coat 322321425-0030	Clerical (rm 101), e.	White Non-Fibrous Homogeneous		100% Non-fibrous (Other)	None Detected
30-Base Coat 1 322321425-0030A	Clerical (rm 101), e.	Beige Non-Fibrous Homogeneous		10% Mica 90% Non-fibrous (Other)	None Detected
30-Base Coat 2 322321425-0030B	Clerical (rm 101), e.	Gray Non-Fibrous Homogeneous		100% Non-fibrous (Other)	<1% Chrysotile
31-Finish Coat 322321425-0031	Rm 151, n.	White Non-Fibrous Homogeneous		100% Non-fibrous (Other)	None Detected
31-Base Coat 1 322321425-0031A	Rm 151, n.	Gray/Beige Non-Fibrous Homogeneous		8% Mica 92% Non-fibrous (Other)	None Detected
31-Base Coat 2 322321425-0031B	Rm 151, n.	Gray Non-Fibrous Homogeneous		100% Non-fibrous (Other)	<1% Chrysotile
32-Finish Coat 322321425-0032	Rm 126, w.	White Non-Fibrous Homogeneous		100% Non-fibrous (Other)	None Detected
32-Base Coat 1 322321425-0032A	Rm 126, w.	Gray/Beige Non-Fibrous Homogeneous		100% Non-fibrous (Other)	None Detected
33-Finish Coat 322321425-0033	1st floor, past training rm, e. ceiling	White Non-Fibrous Homogeneous		100% Non-fibrous (Other)	None Detected
33-Base Coat 322321425-0033A	1st floor, past training rm, e. ceiling	Beige Non-Fibrous Homogeneous		100% Non-fibrous (Other)	None Detected
34-Base Coat 322321425-0034 <i>No finish coat present for analysis.</i>	Garage, w.	Gray/Beige Non-Fibrous Homogeneous		100% Non-fibrous (Other)	None Detected
35-Finish Coat 322321425-0035	Sw 1st floor lobby, e. ceiling	White/Peach Non-Fibrous Heterogeneous		100% Non-fibrous (Other)	None Detected

Initial report from: 08/30/2023 17:10:59



LA Testing

520 Mission Street South Pasadena, CA 91030

Tel/Fax: (323) 254-9960 / (323) 254-9982

<http://www.LATesting.com> / pasadenalab@lateesting.com

LA Testing Order: 322321425

Customer ID: 32CONV56

Customer PO: 22-16-180-01

Project ID:

Test Report: Asbestos Analysis of Bulk Materials via AHERA Method 40CFR 763 Subpart E Appendix E supplemented with EPA 600/R-93/116 using Polarized Light Microscopy

Sample	Description	Appearance	Non-Asbestos		Asbestos
			% Fibrous	% Non-Fibrous	% Type
35-Base Coat 322321425-0035A	Sw 1st floor lobby, e. ceiling	Beige Non-Fibrous Homogeneous		100% Non-fibrous (Other)	None Detected
36-Finish Coat 322321425-0036	1st fl. Past training rm, n.	White/Peach Non-Fibrous Heterogeneous		100% Non-fibrous (Other)	None Detected
36-Base Coat 322321425-0036A	1st fl. Past training rm, n.	Beige Non-Fibrous Homogeneous		100% Non-fibrous (Other)	None Detected
37-Finish Coat 322321425-0037	Roof access stair, w.	White Non-Fibrous Homogeneous		100% Non-fibrous (Other)	None Detected
37-Base Coat 322321425-0037A	Roof access stair, w.	Beige Non-Fibrous Homogeneous		100% Non-fibrous (Other)	None Detected
38-Finish Coat 322321425-0038	1st fl. Past training rm, w.	White Non-Fibrous Homogeneous		100% Non-fibrous (Other)	None Detected
38-Base Coat 322321425-0038A	1st fl. Past training rm, w.	Gray/Beige Non-Fibrous Homogeneous		100% Non-fibrous (Other)	None Detected
39-Finish Coat 322321425-0039	Hvac mezzanine, e.	White Non-Fibrous Homogeneous		100% Non-fibrous (Other)	None Detected
39-Base Coat 322321425-0039A	Hvac mezzanine, e.	Gray Non-Fibrous Homogeneous		100% Non-fibrous (Other)	None Detected
40-Drywall 322321425-0040	Kitchen (rm 109) - sw	Brown/Pink Fibrous Heterogeneous	20% Cellulose 2% Glass	78% Non-fibrous (Other)	None Detected
40-Joint Compound 322321425-0040A	Kitchen (rm 109) - sw	White Non-Fibrous Homogeneous		100% Non-fibrous (Other)	None Detected
41-Drywall 322321425-0041	Rm 157 - s.	Brown/Pink Fibrous Heterogeneous	20% Cellulose 2% Glass	78% Non-fibrous (Other)	None Detected
41-Joint Compound 322321425-0041A	Rm 157 - s.	White Non-Fibrous Homogeneous		100% Non-fibrous (Other)	None Detected
42-Drywall 322321425-0042	Corridor by mail supply - w. ceiling	White Fibrous Homogeneous	2% Cellulose 5% Glass	93% Non-fibrous (Other)	None Detected
42-Joint Compound 322321425-0042A	Corridor by mail supply - w. ceiling	White Non-Fibrous Homogeneous		100% Non-fibrous (Other)	None Detected
43-Drywall 322321425-0043	Mail rm - n.	Brown/Pink Fibrous Heterogeneous	20% Cellulose 2% Glass	78% Non-fibrous (Other)	None Detected
43-Joint Compound 322321425-0043A	Mail rm - n.	Beige Non-Fibrous Homogeneous		100% Non-fibrous (Other)	None Detected
44-Drywall 322321425-0044	Corridor by rm 152 - ceiling	Brown/Beige Fibrous Heterogeneous	20% Cellulose 2% Glass	78% Non-fibrous (Other)	None Detected
44-Joint Compound 322321425-0044A	Corridor by rm 152 - ceiling	White Non-Fibrous Homogeneous		100% Non-fibrous (Other)	None Detected

Initial report from: 08/30/2023 17:10:59



LA Testing

520 Mission Street South Pasadena, CA 91030

Tel/Fax: (323) 254-9960 / (323) 254-9982

<http://www.LATesting.com> / pasadenalab@lateesting.com

LA Testing Order: 322321425

Customer ID: 32CONV56

Customer PO: 22-16-180-01

Project ID:

Test Report: Asbestos Analysis of Bulk Materials via AHERA Method 40CFR 763 Subpart E Appendix E supplemented with EPA 600/R-93/116 using Polarized Light Microscopy

Sample	Description	Appearance	Non-Asbestos		Asbestos
			% Fibrous	% Non-Fibrous	% Type
45-Drywall 322321425-0045	Rm 122 - s.	Brown/White Fibrous Heterogeneous	20% Cellulose 2% Glass	78% Non-fibrous (Other)	None Detected
45-Joint Compound 322321425-0045A	Rm 122 - s.	White Non-Fibrous Homogeneous		100% Non-fibrous (Other)	None Detected
46-Drywall 322321425-0046	S. corridor by women's rr - ceiling	Brown/White Fibrous Heterogeneous	20% Cellulose 2% Glass	78% Non-fibrous (Other)	None Detected
46-Joint Compound 322321425-0046A	S. corridor by women's rr - ceiling	White Non-Fibrous Homogeneous		100% Non-fibrous (Other)	None Detected
47-Drywall 322321425-0047	Ne elevator rm 1st floor, s.	Brown/White Fibrous Heterogeneous	20% Cellulose 2% Glass	78% Non-fibrous (Other)	None Detected
47-Joint Compound 322321425-0047A	Ne elevator rm 1st floor, s.	Beige Non-Fibrous Homogeneous		100% Non-fibrous (Other)	None Detected
48-Drywall 322321425-0048	Ne 1st fl. Lobby, nw	Brown/White Fibrous Heterogeneous	20% Cellulose 2% Glass	78% Non-fibrous (Other)	None Detected
48-Joint Compound 322321425-0048A	Ne 1st fl. Lobby, nw	White Non-Fibrous Homogeneous		100% Non-fibrous (Other)	None Detected
49-Drywall 322321425-0049	Rm 151, s. ceiling	White Fibrous Homogeneous	5% Glass	95% Non-fibrous (Other)	None Detected
49-Joint Compound 322321425-0049A	Rm 151, s. ceiling	White Non-Fibrous Homogeneous		100% Non-fibrous (Other)	None Detected
50-Drywall 322321425-0050	Clerical (rm 101), e.	Brown/White Fibrous Heterogeneous	20% Cellulose 2% Glass	78% Non-fibrous (Other)	None Detected
50-Joint Compound 322321425-0050A	Clerical (rm 101), e.	Beige Non-Fibrous Homogeneous		100% Non-fibrous (Other)	None Detected
51-Drywall 322321425-0051	Kitchen (rm 109), sw	Brown/White Fibrous Heterogeneous	20% Cellulose 2% Glass	78% Non-fibrous (Other)	None Detected
51-Joint Compound 322321425-0051A	Kitchen (rm 109), sw	White Non-Fibrous Homogeneous		100% Non-fibrous (Other)	None Detected
52-Drywall 322321425-0052	Reception (rm 100), e.	Brown/White Fibrous Heterogeneous	20% Cellulose 2% Glass	78% Non-fibrous (Other)	None Detected
52-Joint Compound 322321425-0052A	Reception (rm 100), e.	White Non-Fibrous Homogeneous		100% Non-fibrous (Other)	None Detected
53-Drywall 322321425-0053	Sw 1st fl. Lobby, w.	Brown/White Fibrous Heterogeneous	20% Cellulose 2% Glass	78% Non-fibrous (Other)	None Detected
53-Joint Compound 322321425-0053A	Sw 1st fl. Lobby, w.	White Non-Fibrous Homogeneous		100% Non-fibrous (Other)	None Detected
54 322321425-0054	Ne 1st floor lobby, n.	Beige Non-Fibrous Homogeneous	20% Cellulose	80% Non-fibrous (Other)	None Detected

Initial report from: 08/30/2023 17:10:59



LA Testing

520 Mission Street South Pasadena, CA 91030

Tel/Fax: (323) 254-9960 / (323) 254-9982

<http://www.LATesting.com> / pasadenalab@lateesting.com

LA Testing Order: 322321425

Customer ID: 32CONV56

Customer PO: 22-16-180-01

Project ID:

Test Report: Asbestos Analysis of Bulk Materials via AHERA Method 40CFR 763 Subpart E Appendix E supplemented with EPA 600/R-93/116 using Polarized Light Microscopy

Sample	Description	Appearance	Non-Asbestos		Asbestos
			% Fibrous	% Non-Fibrous	% Type
55 322321425-0055	Ne 1st floor lobby, n.	Beige Non-Fibrous Homogeneous	20% Cellulose	80% Non-fibrous (Other)	None Detected
56 322321425-0056	Ne 1st floor lobby, n.	Beige Fibrous Homogeneous	30% Cellulose	70% Non-fibrous (Other)	None Detected
57-Mastic 1 322321425-0057	Rm 125, n.	Beige Non-Fibrous Homogeneous		100% Non-fibrous (Other)	None Detected
57-Mastic 2 322321425-0057A	Rm 125, n.	White Non-Fibrous Homogeneous		100% Non-fibrous (Other)	None Detected
57-Joint Compound 322321425-0057B	Rm 125, n.	White Non-Fibrous Homogeneous		100% Non-fibrous (Other)	None Detected
58-Mastic 1 322321425-0058 <i>No mastic 2/joint compound present for analysis.</i>	1st fl. Past training rm, e.	White Non-Fibrous Homogeneous		100% Non-fibrous (Other)	None Detected
59-Mastic 1 322321425-0059 <i>No mastic 2/joint compound present for analysis.</i>	E. corridor, nw side by clerical (rm 101)	Beige Non-Fibrous Homogeneous		100% Non-fibrous (Other)	None Detected
60-Mastic 1 322321425-0060	1st fl. E storage rm adjacent to post training, w.	Brown Non-Fibrous Homogeneous		100% Non-fibrous (Other)	None Detected
60-Mastic 2 322321425-0060A	1st fl. E storage rm adjacent to post training, w.	Beige Non-Fibrous Homogeneous		100% Non-fibrous (Other)	None Detected
61-Mastic 1 322321425-0061	1st fl. E storage rm adjacent to post training, w.	Brown Non-Fibrous Homogeneous		100% Non-fibrous (Other)	None Detected
61-Mastic 2 322321425-0061A	1st fl. E storage rm adjacent to post training, w.	Beige Non-Fibrous Homogeneous		100% Non-fibrous (Other)	None Detected
62-Mastic 1 322321425-0062	Roof access stair, w.	Brown Non-Fibrous Homogeneous		100% Non-fibrous (Other)	None Detected
62-Mastic 2 322321425-0062A	Roof access stair, w.	Beige Non-Fibrous Homogeneous		100% Non-fibrous (Other)	None Detected
63-Mastic 322321425-0063	Rm 159, w.	Yellow Non-Fibrous Homogeneous		100% Non-fibrous (Other)	None Detected
63-Carpet 322321425-0063A	Rm 159, w.	Black Fibrous Homogeneous	95% Synthetic	5% Non-fibrous (Other)	None Detected
64-Mastic 322321425-0064 <i>No carpet present for analysis.</i>	1st fl. Post training rm, w.	Yellow Non-Fibrous Homogeneous		100% Non-fibrous (Other)	None Detected
65-Mastic 322321425-0065 <i>No carpet present for analysis.</i>	Clerical rm., n.	Yellow/Beige Non-Fibrous Homogeneous	3% Synthetic	97% Non-fibrous (Other)	None Detected

Initial report from: 08/30/2023 17:10:59



LA Testing

520 Mission Street South Pasadena, CA 91030

Tel/Fax: (323) 254-9960 / (323) 254-9982

<http://www.LATesting.com> / pasadenalab@latestesting.com

LA Testing Order: 322321425

Customer ID: 32CONV56

Customer PO: 22-16-180-01

Project ID:

Test Report: Asbestos Analysis of Bulk Materials via AHERA Method 40CFR 763 Subpart E Appendix E supplemented with EPA 600/R-93/116 using Polarized Light Microscopy

Sample	Description	Appearance	Non-Asbestos		Asbestos
			% Fibrous	% Non-Fibrous	% Type
66-Vinyl Floor Tile 322321425-0066	1st fl. Corridor, sw.	Gray/Blue Non-Fibrous Homogeneous		100% Non-fibrous (Other)	None Detected
66-Mastic 322321425-0066A	1st fl. Corridor, sw.	Yellow Non-Fibrous Homogeneous		100% Non-fibrous (Other)	None Detected
67-Vinyl Floor Tile 322321425-0067	1st fl. Corridor, s.	Gray/Blue Non-Fibrous Homogeneous		100% Non-fibrous (Other)	None Detected
67-Mastic 322321425-0067A	1st fl. Corridor, s.	Yellow Non-Fibrous Homogeneous		100% Non-fibrous (Other)	None Detected
68-Vinyl Floor Tile 322321425-0068	1st fl. Corridor, w.	Gray/Blue Non-Fibrous Homogeneous		100% Non-fibrous (Other)	None Detected
68-Mastic 322321425-0068A	1st fl. Corridor, w.	Yellow Non-Fibrous Homogeneous		100% Non-fibrous (Other)	None Detected
69-Vinyl Floor Tile 1 322321425-0069	Mail rm, s.	Gray/Blue Non-Fibrous Homogeneous		100% Non-fibrous (Other)	None Detected
69-Mastic 1 322321425-0069A	Mail rm, s.	Yellow Non-Fibrous Homogeneous		100% Non-fibrous (Other)	None Detected
69-Vinyl Floor Tile 2 322321425-0069B	Mail rm, s.	Gray Non-Fibrous Homogeneous		100% Non-fibrous (Other)	None Detected
69-Mastic 2 322321425-0069C	Mail rm, s.	Yellow Non-Fibrous Homogeneous		100% Non-fibrous (Other)	None Detected
70-Vinyl Floor Tile 1 322321425-0070	Sw corridor near stair	Gray/Blue Non-Fibrous Homogeneous		100% Non-fibrous (Other)	None Detected
70-Mastic 1 322321425-0070A	Sw corridor near stair	Yellow Non-Fibrous Homogeneous		100% Non-fibrous (Other)	None Detected
70-Vinyl Floor Tile 2 322321425-0070B	Sw corridor near stair	Gray Non-Fibrous Homogeneous		100% Non-fibrous (Other)	None Detected
70-Mastic 2 322321425-0070C	Sw corridor near stair	Gray/Yellow Non-Fibrous Homogeneous		100% Non-fibrous (Other)	None Detected
71-Vinyl Floor Tile 1 322321425-0071	Reception, sw	Gray/Blue Non-Fibrous Homogeneous		100% Non-fibrous (Other)	None Detected
71-Mastic 1 322321425-0071A	Reception, sw	Yellow Non-Fibrous Homogeneous		100% Non-fibrous (Other)	None Detected
71-Vinyl Floor Tile 2 322321425-0071B	Reception, sw	Gray/Black Non-Fibrous Homogeneous		100% Non-fibrous (Other)	None Detected
71-Mastic 2 322321425-0071C	Reception, sw	Gray/Clear Non-Fibrous Homogeneous		100% Non-fibrous (Other)	None Detected
72-Carpet Mastic 322321425-0072	Rm 124, ctr.	Yellow Non-Fibrous Homogeneous	2% Synthetic	98% Non-fibrous (Other)	None Detected

Initial report from: 08/30/2023 17:10:59



LA Testing

520 Mission Street South Pasadena, CA 91030

Tel/Fax: (323) 254-9960 / (323) 254-9982

<http://www.LATesting.com> / pasadenalab@lateesting.com

LA Testing Order: 322321425

Customer ID: 32CONV56

Customer PO: 22-16-180-01

Project ID:

Test Report: Asbestos Analysis of Bulk Materials via AHERA Method 40CFR 763 Subpart E Appendix E supplemented with EPA 600/R-93/116 using Polarized Light Microscopy

Sample	Description	Appearance	Non-Asbestos		Asbestos
			% Fibrous	% Non-Fibrous	% Type
72-Vinyl Floor Tile 1 322321425-0072A	Rm 124, ctr.	Gray/Blue Non-Fibrous Homogeneous		100% Non-fibrous (Other)	None Detected
72-Mastic 1 322321425-0072B	Rm 124, ctr.	Yellow Non-Fibrous Homogeneous		100% Non-fibrous (Other)	None Detected
72-Vinyl Floor Tile 2 322321425-0072C	Rm 124, ctr.	Gray Non-Fibrous Homogeneous		100% Non-fibrous (Other)	None Detected
72-Mastic 2 322321425-0072D	Rm 124, ctr.	Yellow/Clear Non-Fibrous Homogeneous		100% Non-fibrous (Other)	None Detected
72-Mastic 3 322321425-0072E	Rm 124, ctr.	Yellow Non-Fibrous Homogeneous	2% Synthetic	98% Non-fibrous (Other)	None Detected
72-Concrete 322321425-0072F	Rm 124, ctr.	Gray Non-Fibrous Homogeneous		100% Non-fibrous (Other)	None Detected
73-Carpet Mastic 322321425-0073	Rm 106, ctr.	Yellow Non-Fibrous Homogeneous	2% Cellulose	98% Non-fibrous (Other)	None Detected
73-Vinyl Floor Tile 2 322321425-0073A	Rm 106, ctr.	Gray Non-Fibrous Homogeneous		100% Non-fibrous (Other)	None Detected
73-Mastic 2 322321425-0073B <i>No VFT1/M1/M3/concrete present for analysis.</i>	Rm 106, ctr.	Yellow Non-Fibrous Homogeneous		100% Non-fibrous (Other)	None Detected
74-Carpet Mastic 322321425-0074	Rm 108, ctr.	Yellow Non-Fibrous Homogeneous	3% Synthetic	97% Non-fibrous (Other)	None Detected
74-Vinyl Floor Tile 322321425-0074A	Rm 108, ctr.	Gray Non-Fibrous Homogeneous		100% Non-fibrous (Other)	None Detected
74-Mastic 2 322321425-0074B	Rm 108, ctr.	Yellow Non-Fibrous Homogeneous		100% Non-fibrous (Other)	None Detected
75-Carpet Mastic 322321425-0075	Rm 115, ctr.	Yellow/Beige Non-Fibrous Homogeneous	2% Synthetic	98% Non-fibrous (Other)	None Detected
75-Vinyl Floor Tile 322321425-0075A	Rm 115, ctr.	Pink/Beige Non-Fibrous Homogeneous		100% Non-fibrous (Other)	None Detected
75-Mastic 322321425-0075B	Rm 115, ctr.	Yellow Non-Fibrous Homogeneous		100% Non-fibrous (Other)	None Detected
76-Carpet Mastic 322321425-0076	Rm 113, ctr.	Yellow/Beige Non-Fibrous Homogeneous		100% Non-fibrous (Other)	None Detected
76-Vinyl Floor Tile 322321425-0076A	Rm 113, ctr.	Pink/Beige Non-Fibrous Homogeneous		100% Non-fibrous (Other)	None Detected
76-Mastic 322321425-0076B	Rm 113, ctr.	Yellow Non-Fibrous Homogeneous		100% Non-fibrous (Other)	None Detected

Initial report from: 08/30/2023 17:10:59



LA Testing

520 Mission Street South Pasadena, CA 91030

Tel/Fax: (323) 254-9960 / (323) 254-9982

<http://www.LATesting.com> / pasadenalab@lateesting.com

LA Testing Order: 322321425

Customer ID: 32CONV56

Customer PO: 22-16-180-01

Project ID:

Test Report: Asbestos Analysis of Bulk Materials via AHERA Method 40CFR 763 Subpart E Appendix E supplemented with EPA 600/R-93/116 using Polarized Light Microscopy

Sample	Description	Appearance	Non-Asbestos		Asbestos
			% Fibrous	% Non-Fibrous	% Type
77-Carpet Mastic 322321425-0077	Rm 112, ctr.	Yellow Non-Fibrous Homogeneous		100% Non-fibrous (Other)	None Detected
77-Vinyl Floor Tile 322321425-0077A	Rm 112, ctr.	Tan/Pink/Beige Non-Fibrous Homogeneous		100% Non-fibrous (Other)	None Detected
77-Mastic 322321425-0077B	Rm 112, ctr.	Yellow Non-Fibrous Homogeneous		100% Non-fibrous (Other)	None Detected
77-Leveling Compound 322321425-0077C	Rm 112, ctr.	White Non-Fibrous Homogeneous		100% Non-fibrous (Other)	None Detected
78-Carpet Mastic 322321425-0078	Rm 163, ctr.	Gray/Yellow/Beige Non-Fibrous Homogeneous		100% Non-fibrous (Other)	None Detected
78-Vinyl Floor Tile 322321425-0078A	Rm 163, ctr.	Gray Non-Fibrous Homogeneous		100% Non-fibrous (Other)	None Detected
78-Mastic 322321425-0078B	Rm 163, ctr.	Yellow Non-Fibrous Homogeneous		100% Non-fibrous (Other)	None Detected
79-Carpet Mastic 322321425-0079	Rm 163, nw side	Gray/Yellow/Beige Non-Fibrous Homogeneous		100% Non-fibrous (Other)	None Detected
79-Vinyl Floor Tile 322321425-0079A	Rm 163, nw side	Gray Non-Fibrous Homogeneous		100% Non-fibrous (Other)	None Detected
79-Mastic 322321425-0079B	Rm 163, nw side	Yellow Non-Fibrous Homogeneous		100% Non-fibrous (Other)	None Detected
80-Carpet Mastic 322321425-0080	Rm 163, n.	Yellow/Green Non-Fibrous Homogeneous		100% Non-fibrous (Other)	None Detected
80-Vinyl Floor Tile 322321425-0080A	Rm 163, n.	Gray/Blue Non-Fibrous Homogeneous		100% Non-fibrous (Other)	None Detected
80-Mastic 322321425-0080B	Rm 163, n.	Yellow Non-Fibrous Homogeneous		100% Non-fibrous (Other)	None Detected

Analyst(s)

Kieu-anh Pham Duong (121)

Yisely Sanchez (54)

Jerry Drapala Ph.D, Laboratory Manager
or Other Approved Signatory

LA Testing maintains liability limited to cost of analysis. Interpretation and use of test results are the responsibility of the client. This report relates only to the samples reported above, and may not be reproduced, except in full, without written approval by LA Testing. LA Testing bears no responsibility for sample collection activities or analytical method limitations. The report reflects the samples as received. Results are generated from the field sampling data (sampling volumes and areas, locations, etc.) provided by the client on the Chain of Custody. Samples are within quality control criteria and met method specifications unless otherwise noted. The above analyses were performed in general compliance with Appendix E to Subpart E of 40 CFR (previously EPA 600/M4-82-020 "Interim Method") but augmented with procedures outlined in the 1993 ("final") version of the method. This report must not be used by the client to claim product certification, approval, or endorsement by NVLAP, NIST or any agency of the federal government. Non-friable organically bound materials present a problem matrix and therefore LA Testing recommends gravimetric reduction prior to analysis. Unless requested by the client, building materials manufactured with multiple layers (i.e. linoleum, wallboard, etc.) are reported as a single sample. Estimation of uncertainty is available on request.

Samples analyzed by LA Testing South Pasadena, CA NVLAP Lab Code 200232-0, CA ELAP 2283

Initial report from: 08/30/2023 17:10:59



Asbestos Chain of Custody

LA Testing Order Number (Lab Use Only):

#322321425

LA TESTING
520 MISSION STREET
S. PASADENA, CA 91030
PHONE: (323) 254-9960
FAX: (323) 254-9982

Company : Converse Consultants		LA Testing-Bill to: <input checked="" type="checkbox"/> Same <input type="checkbox"/> Different <small>If Bill to is Different note instructions in Comments**</small>	
Street: 717 S. Myrtle Avenue		<i>Third Party Billing requires written authorization from third party</i>	
City: Monrovia	State/Province: CA	Zip/Postal Code: 91016	Country: USA
Report To (Name): Norman Eke		Fax #:	
Telephone #: (626) 930-1260		Email Address: neke@converseconsultants.com	
Project Name/Number: 22-16-180-01 San Bernardino County/W 5th Street			
Please Provide Results: <input type="checkbox"/> Fax <input checked="" type="checkbox"/> Email		Purchase Order:	U.S. State Samples Taken: CA

Turnaround Time (TAT) Options* - Please Check

3 Hour
 6 Hour
 24 Hour
 48 Hour
 72 Hour
 96 Hour
 1 Week
 2 Week

*For TEM Air 3 hours through 6 hours, please call ahead to schedule.*There is a premium charge for 3 Hour TEM AHERA or EPA Level II TAT. You will be asked to sign an authorization form for this service. Analysis completed in accordance with LA Testing's Terms and Conditions located in the Analytical Price Guide.

PCM - Air <input type="checkbox"/> NIOSH 7400 <input type="checkbox"/> w/ OSHA 8hr. TWA PLM - Bulk (reporting limit) <input checked="" type="checkbox"/> PLM EPA 600/R-93/116 (<1%) <input type="checkbox"/> PLM EPA NOB (<1%) Point Count <input type="checkbox"/> 400 (<0.25%) <input type="checkbox"/> 1000 (<0.1%) Point Count w/Gravimetric <input type="checkbox"/> 400 (<0.25%) <input type="checkbox"/> 1000 (<0.1%) <input type="checkbox"/> NYS 198.1 (friable in NY) <input type="checkbox"/> NYS 198.6 NOB (non-friable-NY) <input type="checkbox"/> NIOSH 9002 (<1%)	TEM - Air <input type="checkbox"/> 4-4.5hr TAT (AHERA only) <input type="checkbox"/> AHERA 40 CFR, Part 763 <input type="checkbox"/> NIOSH 7402 <input type="checkbox"/> EPA Level II <input type="checkbox"/> ISO 10312 TEM - Bulk <input type="checkbox"/> TEM EPA NOB <input type="checkbox"/> NYS NOB 198.4 (non-friable-NY) <input type="checkbox"/> Chatfield SOP <input type="checkbox"/> TEM Mass Analysis-EPA 600 sec. 2.5 TEM - Water: EPA 100.2 Fibers >10µm <input type="checkbox"/> Waste <input type="checkbox"/> Drinking All Fiber Sizes <input type="checkbox"/> Waste <input type="checkbox"/> Drinking	TEM- Dust <input type="checkbox"/> Microvac - ASTM D 5755 <input type="checkbox"/> Wipe - ASTM D6480 <input type="checkbox"/> Carpet Sonication (EPA 600/J-93/167) Soil/Rock/Vermiculite <input type="checkbox"/> PLM CARB 435 - A (0.25% sensitivity) <input type="checkbox"/> PLM CARB 435 - B (0.1% sensitivity) <input type="checkbox"/> TEM CARB 435 - B (0.1% sensitivity) <input type="checkbox"/> TEM CARB 435 - C (0.01% sensitivity) <input type="checkbox"/> EPA Protocol (Semi-Quantitative) <input type="checkbox"/> EPA Protocol (Quantitative) Other: <input type="checkbox"/>
---	--	--

Check For Positive Stop - Clearly Identify Homogenous Group

Samplers Name: Caspar Wittling Samplers Signature: Caspar Wittling

Sample #	Sample Description	Volume/Area (Air) HA # (Bulk)	Date/Time Sampled
	SEE ATTACHED		

Client Sample # (s): <u>01 - 80</u>	Total # of Samples: <u>80</u>
Relinquished (Client): <u>Caspar Wittling</u> Date: <u>8/24/23</u>	Time: <u>1930</u>
Received (Lab): <u>Makenna Ewertz (DB)</u> Date: <u>8.25.23</u>	Time: <u>8am</u>
Comments/Special Instructions:	



Converse Consultants

#322321425

Monrovia Office
717 S. Myrtle Avenue
Monrovia, CA 91016
(626) 930-1200

Costa Mesa Office
3176 Pullman St., Suite 108
Costa Mesa, CA 92626
(714) 444-9660

Rancho Office
8333 Foothill Blvd. Suite 104
Rancho Cuca, CA 91730
(909) 796-0544

BULK SAMPLE LOG

Project Name: San Bernardino County/W 5th Street

Collected By: KW

Project No.: 22-16-180-01

Date: August 24, 2023

HOMOGENEOUS MATERIAL: Tan spray-on fireproofing

Sample Number	Sample Location/Description	Approx. Area (Sq Ft or LF)	Friable or Non-friable	Intact or Damaged
01	Rm 151, N. on deck	~35,000	Fri	I
02	↓, N. on beam	↓	↓	↓
03	Rm 101 (Clerical), SE on beam	↓	↓	↓
04	↓, SE on deck	↓	↓	↓
05	Rm 104 (Mail Supply), W. on beam	↓	↓	↓
06	Rm 122, S. on deck	↓	↓	↓
07	↓, S. on beam	↓	↓	↓

Additional Comments: Over metal. Also on support columns along E-W axis of the building. Not observed on the 1st Floor or the WASC Meridian.



Converse Consultants

#322321425

Monrovia Office
717 S. Myrtle Avenue
Monrovia, CA 91016
(626) 930-1200

Costa Mesa Office
3176 Pullman St., Suite 108
Costa Mesa, CA 92626
(714) 444-9660

Rancho Office
8333 Foothill Blvd. Suite 104
Rancho Cuca, CA 91730
(909) 796-0544

BULK SAMPLE LOG

Project Name: San Bernardino County/W 5th Street

Collected By: KW

Project No.: 22-16-180-01

Date: August 24 2023

HOMOGENEOUS MATERIAL:

Duct joint tape (beige)

Sample Number	Sample Location/Description	Approx. Area (Sq Ft or LF)	Friable or Non-friable	Intact or Damaged
08	Rm 101 (Clerical) - NE	~ 120	NF	I
09	↓ ↓	↓	↓	↓
10	HVAC Rm (Mezzanine), W.	↓	↓	↓

Additional Comments: *On metal duct joints - Most ducts are flex ducts (fiberglass).*



Converse Consultants

#322321425

Monrovia Office
717 S. Myrtle Avenue
Monrovia, CA 91016
(626) 930-1200

Costa Mesa Office
3176 Pullman St., Suite 108
Costa Mesa, CA 92626
(714) 444-9660

Rancho Office
8333 Foothill Blvd. Suite 104
Rancho Cucamonga, CA 91730
(909) 796-0544

BULK SAMPLE LOG

Project Name: San Bernardino County/W 5th Street

Collected By: KW

Project No.: 22-16-180-01

Date: August 24, 2023

HOMOGENEOUS MATERIAL: Water valve gasket

Sample Number	Sample Location/Description	Approx. Area (Sq Ft or LF)	Friable or Non-friable	Intact or Damaged
11	HVAC Mezzanine - SE	~ 2	NF	I
12	↓ ↓	↓	↓	↓
13	↓ ↓	↓	↓	↓

Additional Comments: Two (2) gaskets observed on 1-1/2" water pipe valves.



Converse Consultants

#322321425

Monrovia Office
717 S. Myrtle Avenue
Monrovia, CA 91016
(626) 930-1200

Costa Mesa Office
3176 Pullman St., Suite 108
Costa Mesa, CA 92626
(714) 444-9660

Rancho Office
8333 Foothill Blvd. Suite 104
Rancho Cuca, CA 91730
(909) 796-0544

BULK SAMPLE LOG

Project Name: San Bernardino County/W 5th Street

Collected By: KW

Project No.: 22-16-180-01

Date: August 24 2023

HOMOGENEOUS MATERIAL: Flex duct joint compound

Sample Number	Sample Location/Description	Approx. Area (Sq Ft or LF)	Friable or Non-friable	Intact or Damaged
14	Rm 113, N.	~500	NF	I
15	↓	↓	↓	↓
16	↓	↓	↓	↓

Additional Comments: Observed throughout ceiling spaces.



Converse Consultants

#322321425

Monrovia Office
717 S. Myrtle Avenue
Monrovia, CA 91016
(626) 930-1200

Costa Mesa Office
3176 Pullman St., Suite 108
Costa Mesa, CA 92626
(714) 444-9660

Rancho Office
8333 Foothill Blvd. Suite 104
Rancho Cucamonga, CA 91730
(909) 796-0544

BULK SAMPLE LOG

Project Name: San Bernardino County/W 5th Street

Collected By: KW

Project No.: 22-16-180-01

Date: August 24 2023

HOMOGENEOUS MATERIAL: 2x4 white (acoustic) suspended ceiling tile, fissured

Sample Number	Sample Location/Description	Approx. Area (Sq Ft or LF)	Friable or Non-friable	Intact or Damaged
20	Chemical (Rm 101) - NE	~20,000	NF	I
21	Mail Supply Rm - W.	↓	↓	↓
22	Rm 111 - W.	↓	↓	↓

Additional Comments: Predominant ceiling type. Hard-tilt ceilings in restrooms, as well as on the 1st floor.



Converse Consultants
#322321425

Monrovia Office
 717 S. Myrtle Avenue
 Monrovia, CA 91016
 (626) 930-1200

Costa Mesa Office
 3176 Pullman St., Suite 108
 Costa Mesa, CA 92626
 (714) 444-9660

Rancho Office
 8333 Foothill Blvd. Suite 104
 Rancho Cuca, CA 91730
 (909) 796-0544

BULK SAMPLE LOG

Project Name: San Bernardino County/W 5th Street Collected By: KW

Project No.: 22-16-180-01 Date: August 24, 2023

HOMOGENEOUS MATERIAL: 2x2 suspended ceiling tile (fissured white)

Sample Number	Sample Location/Description	Approx. Area (Sq Ft or LF)	Friable or Non-friable	Intact or Damaged
23	NE 1st Floor Lobby - W.	~ 900	Fri	F
24	SW 1st Floor Lobby - E.	↓	↓	↓
25	↓ - S.	↓	↓	↓

Additional Comments:



Converse Consultants

#322321425

Monrovia Office
717 S. Myrtle Avenue
Monrovia, CA 91016
(626) 930-1200

Costa Mesa Office
3176 Pullman St., Suite 108
Costa Mesa, CA 92626
(714) 444-9660

Rancho Office
8333 Foothill Blvd. Suite 104
Rancho Cucamonga, CA 91730
(909) 796-0544

BULK SAMPLE LOG

Project Name: San Bernardino County/W 5th Street

Collected By: KW

Project No.: 22-16-180-01

Date: August 24, 2023

HOMOGENEOUS MATERIAL: Smooth plaster

Sample Number	Sample Location/Description	Approx. Area (Sq Ft or LF)	Friable or Non-friable	Intact or Damaged
26	Rm 151, N.	~14,000	NF	I
27	NE 1st floor Lobby, NW ceiling	↓	↓	↓
28	↓, S.			
29	Clerical (Rm 101), NE			
30	↓, E.			
31	Rm 151, N.			
32	Rm 126, W.	↓	↓	↓

Additional Comments: On the 2nd Floor perimeter walls, the plaster (grey) continues without skin coat above the suspended ceiling, where it meets/overlaps with the tan fire proofing. This plaster is troweled on and very coarse.



Converse Consultants

#322321425

Monrovia Office
717 S. Myrtle Avenue
Monrovia, CA 91016
(626) 930-1200

Costa Mesa Office
3176 Pullman St., Suite 108
Costa Mesa, CA 92626
(714) 444-9660

Rancho Office
8333 Foothill Blvd. Suite 104
Rancho Cucu, CA 91730
(909) 796-0544

BULK SAMPLE LOG

Project Name: San Bernardino County/W 5th Street

Collected By: KW

Project No.: 22-16-180-01

Date: August 24, 2023

HOMOGENEOUS MATERIAL: Pink drywall w/ white joint compound

Sample Number	Sample Location/Description	Approx. Area (Sq Ft or LF)	Friable or Non-friable	Intact or Damaged
40	Kitchen (Rm 109) - SW	~15,000	NF	I
41	Rm 157 - S.	↓	↓	↓
42	Corridor by Mail Supply - ^{W.} ceiling			
43	Mail Rm - N.			
44	Corridor by Rm 152 - ceiling			
45	Rm 122 - S.			
46	S. corridor by Women's RR - ceiling			

Additional Comments:



Converse Consultants

#322321425

Monrovia Office
717 S. Myrtle Avenue
Monrovia, CA 91016
(626) 930-1200

Costa Mesa Office
3176 Pullman St., Suite 108
Costa Mesa, CA 92626
(714) 444-9660

Rancho Office
8333 Foothill Blvd. Suite 104
Rancho Cucamonga, CA 91730
(909) 796-0544

BULK SAMPLE LOG

Project Name: San Bernardino County/W 5th Street

Collected By: KW

Project No.: 22-16-180-01

Date: August 24 2023

HOMOGENEOUS MATERIAL: white drywall w/ white joint compound

Sample Number	Sample Location/Description	Approx. Area (Sq Ft or LF)	Friable or Non-friable	Intact or Damaged
47	NE Elevator Rm (2 nd Floor), S.	~15,000	NF	I
48	NE 1 st Fl Lobby, NW			
49	Rm 151, S-ceiling			
50	Clerical (Rm 01), E.			
51	Widener (Rm 09), SW			
52	Reception (Rm 00), E.			
53	SW 1 st Fl Lobby, W.			

Additional Comments:



Converse Consultants

#322321425

Monrovia Office
717 S. Myrtle Avenue
Monrovia, CA 91016
(626) 930-1200

Costa Mesa Office
3176 Pullman St., Suite 108
Costa Mesa, CA 92626
(714) 444-9660

Rancho Office
8333 Foothill Blvd. Suite 104
Rancho Cuca, CA 91730
(909) 796-0544

BULK SAMPLE LOG

Project Name: San Bernardino County/W 5th Street

Collected By: KW

Project No.: 22-16-180-01

Date: August 24 2023

HOMOGENEOUS MATERIAL: Brown wall paper

Sample Number	Sample Location/Description	Approx. Area (Sq Ft or LF)	Friable or Non-friable	Intact or Damaged
54	NE 1st Floor Lobby, N.	~ 250	NF	F
55	↓ ↓	↓	↓	↓
56	↓ ↓	↓	↓	↓

Additional Comments: Over smooth plaster.



Converse Consultants

#322321425

Monrovia Office
717 S. Myrtle Avenue
Monrovia, CA 91016
(626) 930-1200

Costa Mesa Office
3176 Pullman St., Suite 108
Costa Mesa, CA 92626
(714) 444-9660

Rancho Office
8333 Foothill Blvd. Suite 104
Rancho Cuca, CA 91730
(909) 796-0544

BULK SAMPLE LOG

Project Name: San Bernardino County/W 5th Street

Collected By: KW

Project No.: 22-16-180-01

Date: August 24, 2023

HOMOGENEOUS MATERIAL: Beige baseboard waste

Sample Number	Sample Location/Description	Approx. Area (Sq Ft or LF)	Friable or Non-friable	Intact or Damaged
57	Rm 125, N.	~800	NF	I
58	1st Fl. Post Training Rm, E.	↓	↓	↓
59	E. corridor, NW side ³⁴ clerical (Rm 101)	↓	↓	↓

Additional Comments:



Converse Consultants

#322321425

Monrovia Office
717 S. Myrtle Avenue
Monrovia, CA 91016
(626) 930-1200

Costa Mesa Office
3176 Pullman St., Suite 108
Costa Mesa, CA 92626
(714) 444-9660

Rancho Office
8333 Foothill Blvd. Suite 104
Rancho Cuca, CA 91730
(909) 796-0544

BULK SAMPLE LOG

Project Name: San Bernardino County/W 5th Street

Collected By: KW

Project No.: 22-16-180-01

Date: August 24, 2023

HOMOGENEOUS MATERIAL: Yellow carpet mastic

Sample Number	Sample Location/Description	Approx. Area (Sq Ft or LF)	Friable or Non-friable	Intact or Damaged
63	Rm 159, W.	~30,000	NF	I
64	1st Fl. Post Training Rm, W.	↓	↓	↓
65	Clerical Rm., N.	↓	↓	↓

Additional Comments: Over concrete.



Converse Consultants

#322321425

Monrovia Office
717 S. Myrtle Avenue
Monrovia, CA 91016
(626) 930-1200

Costa Mesa Office
3176 Pullman St., Suite 108
Costa Mesa, CA 92626
(714) 444-9660

Rancho Office
8333 Foothill Blvd. Suite 104
Rancho Cuca, CA 91730
(909) 796-0544

BULK SAMPLE LOG

Project Name: San Bernardino County/W 5th Street Collected By: KW

Project No.: 22-16-180-01 Date: August 24^{low} 2023

HOMOGENEOUS MATERIAL: 12x12 blue-gray mottled vinyl floor tile w/ yellow mastic

Sample Number	Sample Location/Description	Approx. Area (Sq Ft or LF)	Friable or Non-friable	Intact or Damaged
66	1st Fl. corridor, SW	~1,000	NF	I
67	↓ , S.	↓	↓	↓
68	↓ , W.	↓	↓	↓

Additional Comments: Over concrete.



Converse Consultants

#322321425

Monrovia Office
717 S. Myrtle Avenue
Monrovia, CA 91016
(626) 930-1200

Costa Mesa Office
3176 Pullman St., Suite 108
Costa Mesa, CA 92626
(714) 444-9660

Rancho Office
8333 Foothill Blvd. Suite 104
Rancho Cucu, CA 91730
(909) 796-0544

BULK SAMPLE LOG

Project Name: San Bernardino County/W 5th Street

Collected By: KW

Project No.: 22-16-180-01

Date: August 24, 2023

HOMOGENEOUS MATERIAL: 12x12 blue-gray mottled vinyl floor tile w/ yellow waxtic

Sample Number	Sample Location/Description	Approx. Area (Sq Ft or LF)	Friable or Non-friable	Intact or Damaged
69	Mail Rm, S.	~12,000	NF	F
70	SW corridor near stair	↓	↓	↓
71	Reception, SW	↓	↓	↓

Additional Comments: Over gray, black dotted vinyl floor tiles w/ yellow waxtic, over concrete.

Some multi-layers - Also observed in other 2nd Floor corridors and rooms that have the blue-gray 12x12, which appears to have been laid on top of the gray, black dotted 12x12 throughout the 2nd floor.



Converse Consultants

#322321425

Monrovia Office
717 S. Myrtle Avenue
Monrovia, CA 91016
(626) 930-1200

Costa Mesa Office
3176 Pullman St., Suite 108
Costa Mesa, CA 92626
(714) 444-9660

Rancho Office
8333 Foothill Blvd. Suite 104
Rancho Cuca, CA 91730
(909) 796-0544

BULK SAMPLE LOG

Project Name: San Bernardino County/W 5th Street

Collected By: KW

Project No.: 22-16-180-01

Date: August 24, 2023

HOMOGENEOUS MATERIAL: Grey vinyl w/ yellow mastic under carpet

Sample Number	Sample Location/Description	Approx. Area (Sq Ft or LF)	Friable or Non-friable	Intact or Damaged
72	Rm 124, Ctr.	~ 1,400	NF	I
73	Rm 106, Ctr.	↓	↓	↓
74	Rm 108, Ctr.	↓	↓	↓

Additional Comments: Over concrete, under carpet w/ yellow mastic.



Converse Consultants

#322321425

Monrovia Office
717 S. Myrtle Avenue
Monrovia, CA 91016
(626) 930-1200

Costa Mesa Office
3176 Pullman St., Suite 108
Costa Mesa, CA 92626
(714) 444-9660

Rancho Office
8333 Foothill Blvd. Suite 104
Rancho Cucamonga, CA 91730
(909) 796-0544

BULK SAMPLE LOG

Project Name: San Bernardino County/W 5th Street

Collected By: KW

Project No.: 22-16-180-01

Date: August 26, 2023

HOMOGENEOUS MATERIAL: Pink streaked 12x12 vinyl floor tile w/ yellow mastic

Sample Number	Sample Location/Description	Approx. Area (Sq Ft or LF)	Friable or Non-friable	Intact or Damaged
75	Rm 115, Ctr.	~2,100	NF	I
76	Rm 113, Ctr.	↓	↓	↓
77	Rm 112, Ctr.	↓	↓	↓

Additional Comments: Over concrete, under carpet w/ yellow glue.



Converse Consultants

#322321425

Monrovia Office
717 S. Myrtle Avenue
Monrovia, CA 91016
(626) 930-1200

Costa Mesa Office
3176 Pullman St., Suite 108
Costa Mesa, CA 92626
(714) 444-9660

Rancho Office
8333 Foothill Blvd. Suite 104
Rancho Cuca, CA 91730
(909) 796-0544

BULK SAMPLE LOG

Project Name: San Bernardino County/W 5th Street

Collected By: KW

Project No.: 22-16-180-01

Date: August 24, 2023

HOMOGENEOUS MATERIAL: Grey mottled 12x12 vinyl floor tile w/ yellow mastic

Sample Number	Sample Location/Description	Approx. Area (Sq Ft or LF)	Friable or Non-friable	Intact or Damaged
78	Rm 163, ctr.	~450	NF	I
79	↓, NW side	↓	↓	↓
80	↓, N.	↓	↓	↓

Additional Comments: Under grey-blue carpet in Rm 163, over concrete



LA Testing

520 Mission Street South Pasadena, CA 91030

Phone/Fax: (323) 254-9960 / (323) 254-9982

<http://www.LATesting.com> / pasadenalab@lateesting.com

LA Testing Order: 322321916

Customer ID: 32CONV56

Customer PO:

Project ID:

Attention: Norman Eke
Converse Consultants
717 S Myrtle Avenue
Monrovia, CA 91016

Phone: (626) 930-1260
Fax: (626) 930-1212
Received: 08/31/2023 8:30 AM
Analysis Date: 09/01/2023
Collected:

Project: Reference Order ID: 322321425/ 22-16-180-01/ San Bernardino County/ W 5th Street

Test Report: Asbestos Analysis of Bulk Materials via AHERA Method 40CFR 763 Subpart E Appendix E supplemented with EPA 600/R-93/116 using Polarized Light Microscopy. Quantitation using 1,000 Point Count Procedure.

Sample	Description	Appearance	Non-Asbestos		Asbestos
			% Fibrous	% Non-Fibrous	% Type
26-Base Coat 2 322321916-0001	Rm 151, n.	Gray Non-Fibrous Homogeneous		100.0% Non-fibrous (Other)	<0.1% Chrysotile
30-Base Coat 2 322321916-0002	Clerical (rm 101), e.	Gray Non-Fibrous Homogeneous		100.0% Non-fibrous (Other)	<0.1% Chrysotile
31-Base Coat 2 322321916-0003	Rm 151, n.	Gray Non-Fibrous Homogeneous		100.0% Non-fibrous (Other)	<0.1% Chrysotile

Analyst(s)

Rafael Palacios (3)

Jerry Drapala Ph.D, Laboratory Manager
or other approved signatory

LA Testing maintains liability limited to cost of analysis. Interpretation and use of test results are the responsibility of the client. This report relates only to the samples reported above, and may not be reproduced, except in full, without written approval by LA Testing. LA Testing bears no responsibility for sample collection activities or analytical method limitations. The report reflects the samples as received. Results are generated from the field sampling data (sampling volumes and areas, locations, etc.) provided by the client on the Chain of Custody. Samples are within quality control criteria and met method specifications unless otherwise noted. The above analyses were performed in general compliance with Appendix E to Subpart E of 40 CFR (previously EPA 600/M4-82-020 "Interim Method") but augmented with procedures outlined in the 1993 ("final") version of the method. This report must not be used by the client to claim product certification, approval, or endorsement by NVLAP, NIST or any agency of the federal government. Non-friable organically bound materials present a problem matrix and therefore LA Testing recommends gravimetric reduction prior to analysis. Unless requested by the client, building materials manufactured with multiple layers (i.e. linoleum, wallboard, etc.) are reported as a single sample. Estimation of uncertainty is available on request.

Samples analyzed by LA Testing South Pasadena, CA NVLAP Lab Code 200232-0, CA ELAP 2283

Initial report from: 09/01/2023 12:04:32

Everitt, Makenna

From: Norman S. Eke <NEke@ConverseConsultants.com>
Sent: Thursday, August 31, 2023 8:31 AM
To: Sanchez, Yisely; LA Testing Lab - Pasadena
Cc: Kaspar Wittlinger
Subject: RE: LA Testing report, COC for order(s) 322321425 (322321425 - 22-16-180-01/ San Bernardino County/ W 5th Street)

[EXTERNAL E-MAIL]

Hi Yisely, Thank you for report. Can you please run 1,000 point count analysis on a 72-hour turnaround for the trace layers in samples 26-base coat 2, 30-base coat 2 and 31-base coat 2? Please confirm. Thank you, Norman

Norman S. Eke
Senior Vice President/ Managing Officer
Converse Consultants
Tel. (626) 930-1260
Fax (626) 930-1212
Cel (626) 807-3407
neke@converseconsultants.com



The information contained in this e-mail message (including attachments) is intended only for the personal and confidential use of the recipient(s) named above. This message (including attachments) may be work product and as such is privileged and confidential. If the reader of this message is not the intended recipient or agent responsible for delivering it to the intended recipient, you are hereby notified that you have received this document in error and that any review, dissemination, distribution, or copying of this message is strictly prohibited. If you have received this communication in error, please notify us immediately by e-mail, and delete the original message.

From: LA Testing (South Pasadena) <pasadenalab@lateesting.com>
Sent: Wednesday, August 30, 2023 5:19 PM
To: Norman S. Eke <NEke@ConverseConsultants.com>
Subject: LA Testing report, COC for order(s) 322321425 (322321425 - 22-16-180-01/ San Bernardino County/ W 5th Street)

Report, COC for order(s):
322321425 - 22-16-180-01/ San Bernardino County/ W 5th Street

 **Yisely Sanchez**
Laboratory Analyst II
LA Testing 520 Mission Street South Pasadena, CA 91030



LA Testing #322321916

520 Mission Street South Pasadena, CA 91030
 Tel/Fax: (323) 254-9960 / (323) 254-9982
<http://www.LATesting.com> / pasadenalab@latesting.com

LA Testing Order: 322321425
Customer ID: 32CONV56
Customer PO: 22-16-180-01
Project ID:

**Test Report: Asbestos Analysis of Bulk Materials via AHERA Method 40CFR 763 Subpart E
 Appendix E supplemented with EPA 600/R-93/116 using Polarized Light Microscopy**

Sample	Description	Appearance	Non-Asbestos		Asbestos
			% Fibrous	% Non-Fibrous	% Type
17-Joint Compound 322321425-0017C	Kitchen (rm 109) - above suspended ceiling	Beige Non-Fibrous Homogeneous		100% Non-fibrous (Other)	None Detected
18-Ceiling Tile 322321425-0018	Kitchen (rm 109) - above suspended ceiling	White/Beige Fibrous Heterogeneous	40% Cellulose 40% Glass	20% Non-fibrous (Other)	None Detected
18-Mastic 322321425-0018A	Kitchen (rm 109) - above suspended ceiling	Brown Non-Fibrous Homogeneous		100% Non-fibrous (Other)	None Detected
18-Drywall 322321425-0018B	Kitchen (rm 109) - above suspended ceiling	Brown/White Fibrous Heterogeneous	10% Cellulose 5% Glass	85% Non-fibrous (Other)	None Detected
18-Joint Compound 322321425-0018C	Kitchen (rm 109) - above suspended ceiling	Beige Non-Fibrous Homogeneous		100% Non-fibrous (Other)	None Detected
19-Ceiling Tile 322321425-0019	Kitchen (rm 109) - above suspended ceiling	Gray/White/Beige Fibrous Heterogeneous	35% Cellulose 40% Min. Wool	25% Non-fibrous (Other)	None Detected
19-Mastic 322321425-0019A	Kitchen (rm 109) - above suspended ceiling	Brown Non-Fibrous Homogeneous		100% Non-fibrous (Other)	None Detected
19-Drywall 322321425-0019B	Kitchen (rm 109) - above suspended ceiling	Brown/White Fibrous Heterogeneous	20% Cellulose 2% Glass	78% Non-fibrous (Other)	None Detected
19-Joint Compound 322321425-0019C	Kitchen (rm 109) - above suspended ceiling	Beige Non-Fibrous Homogeneous		100% Non-fibrous (Other)	None Detected
20 322321425-0020	Clerical (rm 101) - ne	White/Beige Fibrous Heterogeneous	50% Cellulose 5% Min. Wool	30% Perlite 15% Non-fibrous (Other)	None Detected
21 322321425-0021	Mail supply rm - w.	White/Beige Fibrous Heterogeneous	50% Cellulose	40% Perlite 10% Non-fibrous (Other)	None Detected
22 322321425-0022	Rm 111 - w.	Gray/White Fibrous Heterogeneous	45% Cellulose 10% Min. Wool	30% Perlite 15% Non-fibrous (Other)	None Detected
23 322321425-0023	Ne 1st floor lobby - w.	White/Beige Fibrous Heterogeneous	50% Cellulose	40% Perlite 10% Non-fibrous (Other)	None Detected
24 322321425-0024	Sw 1st floor lobby - e.	White/Beige Fibrous Heterogeneous	50% Cellulose	40% Perlite 10% Non-fibrous (Other)	None Detected
25 322321425-0025	Sw 1st floor lobby - s.	Gray/White Fibrous Heterogeneous	45% Cellulose 5% Min. Wool	40% Perlite 10% Non-fibrous (Other)	None Detected
26-Finish Coat 322321425-0026	Rm 151, n.	White Non-Fibrous Homogeneous		100% Non-fibrous (Other)	None Detected
26-Base Coat 1 322321425-0026A	Rm 151, n.	Beige Non-Fibrous Homogeneous		10% Mica 90% Non-fibrous (Other)	None Detected
26-Base Coat 2 322321425-0026B	Rm 151, n.	Gray Non-Fibrous Homogeneous		100% Non-fibrous (Other)	<1% Chrysotile
27-Finish Coat 322321425-0027	Ne 1st floor lobby, nw ceiling	White Non-Fibrous Homogeneous		100% Non-fibrous (Other)	None Detected

Initial report from: 08/30/2023 17:10:59



LA Testing

520 Mission Street South Pasadena, CA 91030

Tel/Fax: (323) 254-9960 / (323) 254-9982

http://www.LATesting.com / pasadenalab@latesting.com

LA Testing Order: 322321425

Customer ID: 32CONV56

Customer PO: 22-16-180-01

Project ID:

Test Report: Asbestos Analysis of Bulk Materials via AHERA Method 40CFR 763 Subpart E Appendix E supplemented with EPA 600/R-93/116 using Polarized Light Microscopy

Sample	Description	Appearance	Non-Asbestos		Asbestos
			% Fibrous	% Non-Fibrous	% Type
27-Base Coat 1 322321425-0027A <i>No base coat 2 present for analysis.</i>	Ne 1st floor lobby, nw ceiling	Beige Non-Fibrous Homogeneous		100% Non-fibrous (Other)	None Detected
28-Finish Coat 322321425-0028	Ne 1st floor lobby, s. ceiling	White Non-Fibrous Homogeneous		100% Non-fibrous (Other)	None Detected
28-Base Coat 1 322321425-0028A <i>No base coat 2 present for analysis.</i>	Ne 1st floor lobby, s. ceiling	Beige Non-Fibrous Homogeneous		100% Non-fibrous (Other)	None Detected
29-Finish Coat 322321425-0029	Clerical (rm 101), ne.	White Non-Fibrous Homogeneous		100% Non-fibrous (Other)	None Detected
29-Base Coat 1 322321425-0029A <i>No base coat 2 present for analysis.</i>	Clerical (rm 101), ne.	Beige Non-Fibrous Homogeneous		100% Non-fibrous (Other)	None Detected
30-Finish Coat 322321425-0030	Clerical (rm 101), e.	White Non-Fibrous Homogeneous		100% Non-fibrous (Other)	None Detected
30-Base Coat 1 322321425-0030A	Clerical (rm 101), e.	Beige Non-Fibrous Homogeneous		10% Mica 90% Non-fibrous (Other)	None Detected
30-Base Coat 2 322321425-0030B	Clerical (rm 101), e.	Gray Non-Fibrous Homogeneous		100% Non-fibrous (Other)	<1% Chrysotile
31-Finish Coat 322321425-0031	Rm 151, n.	White Non-Fibrous Homogeneous		100% Non-fibrous (Other)	None Detected
31-Base Coat 1 322321425-0031A	Rm 151, n.	Gray/Beige Non-Fibrous Homogeneous		8% Mica 92% Non-fibrous (Other)	None Detected
31-Base Coat 2 322321425-0031B	Rm 151, n.	Gray Non-Fibrous Homogeneous		100% Non-fibrous (Other)	<1% Chrysotile
32-Finish Coat 322321425-0032	Rm 126, w.	White Non-Fibrous Homogeneous		100% Non-fibrous (Other)	None Detected
32-Base Coat 1 322321425-0032A	Rm 126, w.	Gray/Beige Non-Fibrous Homogeneous		100% Non-fibrous (Other)	None Detected
33-Finish Coat 322321425-0033	1st floor, past training rm, e. ceiling	White Non-Fibrous Homogeneous		100% Non-fibrous (Other)	None Detected
33-Base Coat 322321425-0033A	1st floor, past training rm, e. ceiling	Beige Non-Fibrous Homogeneous		100% Non-fibrous (Other)	None Detected
34-Base Coat 322321425-0034 <i>No finish coat present for analysis.</i>	Garage, w.	Gray/Beige Non-Fibrous Homogeneous		100% Non-fibrous (Other)	None Detected
35-Finish Coat 322321425-0035	Sw 1st floor lobby, e. ceiling	White/Peach Non-Fibrous Heterogeneous		100% Non-fibrous (Other)	None Detected

Initial report from: 08/30/2023 17:10:59



LA Testing

5431 Industrial Drive Huntington Beach, CA 92649

Tel/Fax: (714) 828-4999 / (714) 828-4944

<http://www.LATesting.com> / hblab@latesting.com

LA Testing Order: 332315205

Customer ID: 32CONV56

Customer PO:

Project ID:

Attention: Norman Eke
Converse Consultants
717 S Myrtle Avenue
Monrovia, CA 91016

Phone: (626) 930-1260

Fax: (626) 930-1212

Received Date: 08/31/2023 8:00 AM

Analysis Date: 09/07/2023

Collected Date: 08/30/2023

Project: 22-16-180-01 SAN BERNARDINO COUNTY/W 5TH STREET

Test Report: Asbestos Analysis of Bulk Materials via AHERA Method 40CFR 763 Subpart E Appendix E supplemented with EPA 600/R-93/116 using Polarized Light Microscopy

Sample	Description	Appearance	Non-Asbestos		Asbestos
			% Fibrous	% Non-Fibrous	% Type
R-01-Roofing 332315205-0001	ROOF, MAIN, CENTER - ROLLED ROOF FELT, NEW	Black Fibrous Homogeneous	10% Glass	90% Non-fibrous (Other)	None Detected
R-01-Insulation 332315205-0001A	ROOF, MAIN, CENTER - ROLLED ROOF FELT, NEW	Yellow Fibrous Homogeneous	99% Glass	1% Non-fibrous (Other)	None Detected
R-02-Roofing 332315205-0002	ROOF, MAIN, EAST - ROLLED ROOF FELT, NEW	Black Fibrous Homogeneous	10% Synthetic	90% Non-fibrous (Other)	None Detected
R-02-Insulation 332315205-0002A	ROOF, MAIN, EAST - ROLLED ROOF FELT, NEW	Yellow Fibrous Homogeneous	99% Glass	1% Non-fibrous (Other)	None Detected
R-03-Roofing 332315205-0003	ROOF, MAIN, SE - ROLLED ROOF FELT, NEW	Black Fibrous Homogeneous	10% Synthetic	90% Non-fibrous (Other)	None Detected
R-03-Insulation 332315205-0003A	ROOF, MAIN, SE - ROLLED ROOF FELT, NEW	Yellow Fibrous Homogeneous	99% Glass	1% Non-fibrous (Other)	None Detected
R-04 332315205-0004	ROOF, UPPER, NORTH - ROLLED ROOF FELT, OLDER	Black Fibrous Homogeneous	10% Glass	90% Non-fibrous (Other)	None Detected
R-05-Roofing 332315205-0005	ROOF, MAIN, SW - ROLLED ROOF FELT, OLDER	Black Fibrous Homogeneous	10% Cellulose 10% Synthetic	80% Non-fibrous (Other)	None Detected
R-05-Insulation 332315205-0005A	ROOF, MAIN, SW - ROLLED ROOF FELT, OLDER	Yellow Fibrous Homogeneous	99% Glass	1% Non-fibrous (Other)	None Detected
R-06-Roofing 332315205-0006	ROOF, MAIN, NORTH - ROLLED ROOF FELT, OLDER	Black Fibrous Homogeneous	10% Glass	90% Non-fibrous (Other)	None Detected
R-06-Insulation 332315205-0006A	ROOF, MAIN, NORTH - ROLLED ROOF FELT, OLDER	Yellow Fibrous Homogeneous	99% Glass	1% Non-fibrous (Other)	None Detected
R-07 332315205-0007	MAIN ROOF, NORTH - PARAPET FELT	Black Fibrous Homogeneous	10% Synthetic 10% Glass	80% Non-fibrous (Other)	None Detected
R-08 332315205-0008	MAIN ROOF, EAST - PARAPET FELT	White/Black Fibrous Homogeneous	10% Synthetic 10% Glass	80% Non-fibrous (Other)	None Detected
R-09 332315205-0009	MAIN ROOF, SOUTH - PARAPET FELT	White/Black Fibrous Homogeneous	10% Synthetic 10% Glass	80% Non-fibrous (Other)	None Detected
R-10 332315205-0010	UPPER ROOF, NE - PENETRATION MASTIC	Black Non-Fibrous Homogeneous		80% Matrix 15% Non-fibrous (Other)	5% Chrysotile
R-11 332315205-0011	MAIN ROOF, NW - PENETRATION MASTIC	Black Non-Fibrous Homogeneous		80% Matrix 15% Non-fibrous (Other)	5% Chrysotile

Initial report from: 09/07/2023 18:45:11



LA Testing

5431 Industrial Drive Huntington Beach, CA 92649

Tel/Fax: (714) 828-4999 / (714) 828-4944

<http://www.LATesting.com> / hblab@latesting.com

LA Testing Order: 332315205

Customer ID: 32CONV56

Customer PO:

Project ID:

Test Report: Asbestos Analysis of Bulk Materials via AHERA Method 40CFR 763 Subpart E Appendix E supplemented with EPA 600/R-93/116 using Polarized Light Microscopy

Sample	Description	Appearance	Non-Asbestos		Asbestos
			% Fibrous	% Non-Fibrous	% Type
R-12 332315205-0012	MAIN ROOF, SW - PENETRATION MASTIC	Black Fibrous Homogeneous	10% Cellulose	90% Non-fibrous (Other)	None Detected
R-13 332315205-0013	ROOF, WIND BREAKER WALL, N - BEIGE STUCCO WALLS	Gray Non-Fibrous Homogeneous		20% Quartz 60% Matrix 20% Non-fibrous (Other)	None Detected
R-14 332315205-0014	ROOF, MECH ROOM EXTERIOR, SE - BEIGE STUCCO WALLS	Gray Non-Fibrous Homogeneous		20% Quartz 60% Matrix 20% Non-fibrous (Other)	None Detected
R-15 332315205-0015	ROOF, MECH ROOM EXTERIOR, N - BEIGE STUCCO WALLS	Gray Non-Fibrous Homogeneous		20% Quartz 60% Matrix 20% Non-fibrous (Other)	None Detected

Analyst(s)

Jonathan Nomura (20)

Michael Chapman, Laboratory Manager
or Other Approved Signatory

LA Testing maintains liability limited to cost of analysis. Interpretation and use of test results are the responsibility of the client. This report relates only to the samples reported above, and may not be reproduced, except in full, without written approval by LA Testing. LA Testing bears no responsibility for sample collection activities or analytical method limitations. The report reflects the samples as received. Results are generated from the field sampling data (sampling volumes and areas, locations, etc.) provided by the client on the Chain of Custody. Samples are within quality control criteria and met method specifications unless otherwise noted. The above analyses were performed in general compliance with Appendix E to Subpart E of 40 CFR (previously EPA 600/M4-82-020 "Interim Method") but augmented with procedures outlined in the 1993 ("final") version of the method. This report must not be used by the client to claim product certification, approval, or endorsement by NVLAP, NIST or any agency of the federal government. Non-friable organically bound materials present a problem matrix and therefore LA Testing recommends gravimetric reduction prior to analysis. Unless requested by the client, building materials manufactured with multiple layers (i.e. linoleum, wallboard, etc.) are reported as a single sample. Estimation of uncertainty is available on request.

Samples analyzed by EMSL Analytical, Inc. Santa Clara, CA NVLAP Lab Code 600318-0

Initial report from: 09/07/2023 18:45:11



Asbestos Chain of Custody
LA Testing Order Number (Lab Use Only):

3 3 2 3 1 5 2 0 5

LA TESTING
 520 MISSION STREET
 S. PASADENA, CA 91030
 PHONE: (323) 254-9960
 FAX: (323) 254-9982

Company : Converse Consultants		LA Testing-Bill to: <input checked="" type="checkbox"/> Same <input type="checkbox"/> Different If Bill to is Different note instructions in Comments**	
Street: 717 S. Myrtle Avenue		Third Party Billing requires written authorization from third party	
City: Monrovia	State/Province: CA	Zip/Postal Code: 91016	Country: USA
Report To (Name): Norman Eke		Fax #:	
Telephone #: (626) 930-1260		Email Address: neke@converseconsultants.com	
Project Name/Number: 22-16-180-01 San Bernardino County/W 5 th Street			
Please Provide Results: <input type="checkbox"/> Fax <input checked="" type="checkbox"/> Email		Purchase Order:	U.S. State Samples Taken: CA

Turnaround Time (TAT) Options* - Please Check

3 Hour
 6 Hour
 24 Hour
 48 Hour
 72 Hour
 96 Hour
 1 Week
 2 Week

*For TEM Air 3 hours through 6 hours, please call ahead to schedule. *There is a premium charge for 3 Hour TEM AHERA or EPA Level II TAT. You will be asked to sign an authorization form for this service. Analysis completed in accordance with LA Testing's Terms and Conditions located in the Analytical Price Guide.

PCM - Air <input type="checkbox"/> NIOSH 7400 <input type="checkbox"/> w/ OSHA 8hr. TWA	TEM - Air <input type="checkbox"/> 4-4.5hr TAT (AHERA only) <input type="checkbox"/> AHERA 40 CFR, Part 763 <input type="checkbox"/> NIOSH 7402 <input type="checkbox"/> EPA Level II <input type="checkbox"/> ISO 10312	TEM- Dust <input type="checkbox"/> Microvac - ASTM D 5755 <input type="checkbox"/> Wipe - ASTM D6480 <input type="checkbox"/> Carpet Sonication (EPA 600/J-93/167)
PLM - Bulk (reporting limit) <input checked="" type="checkbox"/> PLM EPA 600/R-93/116 (<1%) <input type="checkbox"/> PLM EPA NOB (<1%) Point Count <input type="checkbox"/> 400 (<0.25%) <input type="checkbox"/> 1000 (<0.1%) Point Count w/Gravimetric <input type="checkbox"/> 400 (<0.25%) <input type="checkbox"/> 1000 (<0.1%) <input type="checkbox"/> NYS 198.1 (friable in NY) <input type="checkbox"/> NYS 198.6 NOB (non-friable-NY) <input type="checkbox"/> NIOSH 9002 (<1%)	TEM - Bulk <input type="checkbox"/> TEM EPA NOB <input type="checkbox"/> NYS NOB 198.4 (non-friable-NY) <input type="checkbox"/> Chatfield SOP <input type="checkbox"/> TEM Mass Analysis-EPA 600 sec. 2.5	Soil/Rock/Vermiculite <input type="checkbox"/> PLM CARB 435 - A (0.25% sensitivity) <input type="checkbox"/> PLM CARB 435 - B (0.1% sensitivity) <input type="checkbox"/> TEM CARB 435 - B (0.1% sensitivity) <input type="checkbox"/> TEM CARB 435 - C (0.01% sensitivity) <input type="checkbox"/> EPA Protocol (Semi-Quantitative) <input type="checkbox"/> EPA Protocol (Quantitative)
<input type="checkbox"/> TEM - Water: EPA 100.2 Fibers >10µm <input type="checkbox"/> Waste <input type="checkbox"/> Drinking All Fiber Sizes <input type="checkbox"/> Waste <input type="checkbox"/> Drinking		Other: <input type="checkbox"/>

Check For Positive Stop - Clearly Identify Homogenous Group

Samplers Name: Rodney Stansfield Samplers Signature: Rodney Stansfield

Sample #	Sample Description	Volume/Area (Air) HA # (Bulk)	Date/Time Sampled
	SEE ATTACHED	see attached	08/30/23

Client Sample # (s): R-01 to R-15 Total # of Samples: 15

Relinquished (Client): Rodney Stansfield Date: 08/30/23 Time: 2010

Received (Lab): Jonathan Santos Date: 8/31/23 Time: 8am

Comments/Special Instructions:

#332315205



Converse Consultants

Monrovia Office
717 S. Myrtle Avenue
Monrovia, CA 91016
(626) 930-1200

Costa Mesa Office
3176 Pullman St., Suite 108
Costa Mesa, CA 92626
(714) 444-9660

Rancho Office
8333 Foothill Blvd. Suite 104
Rancho Cucamonga, CA 91730
(909) 796-0544

BULK SAMPLE LOG

Project Name: San Bernardino County/W 5th Street

Collected By: KW / RDS

Project No.: 22-16-180-01

Date: August 30, 2023

HOMOGENEOUS MATERIAL: Rolled Roof Felt, new

Sample Number	Sample Location/Description	Approx. Area (Sq Ft or LF)	Friable or Non-friable	Intact or Damaged
R-01	Roof, Main, Center	8,400	NF	Int
R-02	↓, ↓, East	↓	↓	↓
R-03	↓, ↓, SE	↓	↓	↓

Additional Comments: Misc. darker Grey



Converse Consultants

Monrovia Office
717 S. Myrtle Avenue
Monrovia, CA 91016
(626) 930-1200

Costa Mesa Office
3176 Pullman St., Suite 108
Costa Mesa, CA 92626
(714) 444-9660

Rancho Office
8333 Foothill Blvd. Suite 104
Rancho Cuca, CA 91730
(909) 796-0544

BULK SAMPLE LOG

Project Name: San Bernardino County/W 5th Street

Collected By: KW / RDS

Project No.: 22-16-180-01

Date: August 30, 2023

HOMOGENEOUS MATERIAL: Parapet Felt

Sample Number	Sample Location/Description	Approx. Area (Sq Ft or LF)	Friable or Non-friable	Intact or Damaged
R-07	Main Roof, North	1,300	NF	Int
R-08	↓ , East	↓	↓	↓
R-09	↓ , South	↓	↓	↓

Additional Comments: on wood or concrete. Grey.

#332315205



Converse Consultants

Monrovia Office
717 S. Myrtle Avenue
Monrovia, CA 91016
(626) 930-1200

Costa Mesa Office
3176 Pullman St., Suite 108
Costa Mesa, CA 92626
(714) 444-9660

Rancho Office
8333 Foothill Blvd. Suite 104
Rancho Cucamonga, CA 91730
(909) 796-0544

BULK SAMPLE LOG

Project Name: San Bernardino County/W 5th Street

Collected By: KW / RDS

Project No.: 22-16-180-01

Date: August 30, 2023

HOMOGENEOUS MATERIAL: Penetration Mastic

Sample Number	Sample Location/Description	Approx. Area (Sq Ft or LF)	Friable or Non-friable	Intact or Damaged
R-10	Upper roof, NE	1,200	NF	Int
R-11	Main roof, NW	↓	↓	↓
R-12	↓, SW	↓	↓	↓

Additional Comments: Grey or black, mixed. Some painted white

#332315205



Converse Consultants

Monrovia Office
717 S. Myrtle Avenue
Monrovia, CA 91016
(626) 930-1200

Costa Mesa Office
3176 Pullman St., Suite 108
Costa Mesa, CA 92626
(714) 444-9660

Rancho Office
8333 Foothill Blvd. Suite 104
Rancho Cucamonga, CA 91730
(909) 796-0544

BULK SAMPLE LOG

Project Name: San Bernardino County/W 5th Street

Collected By: KW / RDS

Project No.: 22-16-180-01

Date: August 30, 2023

HOMOGENEOUS MATERIAL: Beige Stucco Walls

Sample Number	Sample Location/Description	Approx. Area (Sq Ft or LF)	Friable or Non-friable	Intact or Damaged
R-13	Roof, Wind Breaker wall, N	380	NF	Int
R-14	↓, Mech Room Exterior, SE	↓	↓	↓
R-15	↓, ↓, N	↓	↓	↓

Additional Comments: On concrete or metal

Red Blawie 08/30/23

Bulk Sample Location Map - 2nd (Main) Floor ; 303 W-5th St., San Bernardino, CA

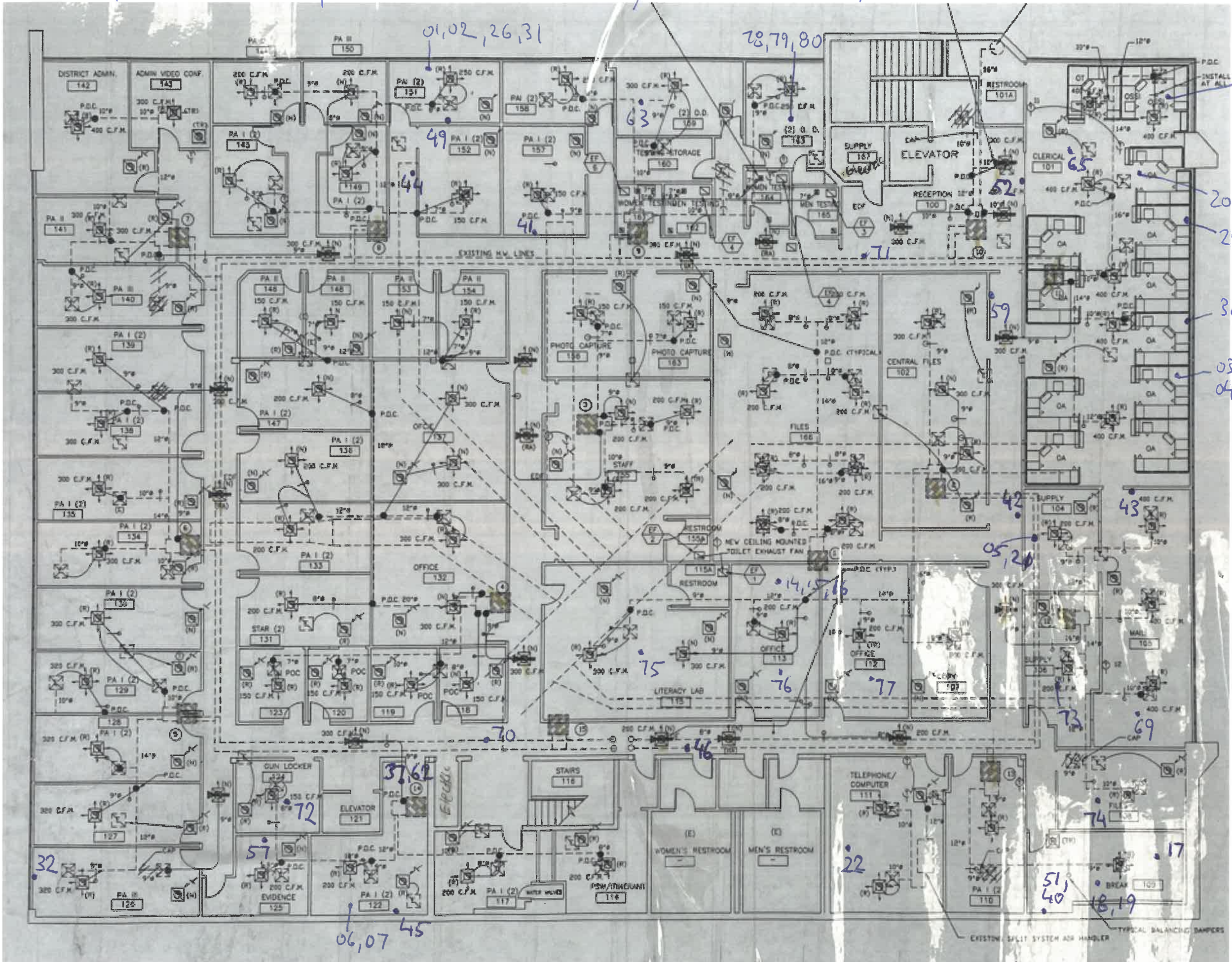

key:
 • 69 - Bulk Sample Location

North
 ↑

Bulk Sample Location Map - 1st Floor

303 W-5th St., San Bernardino, CA

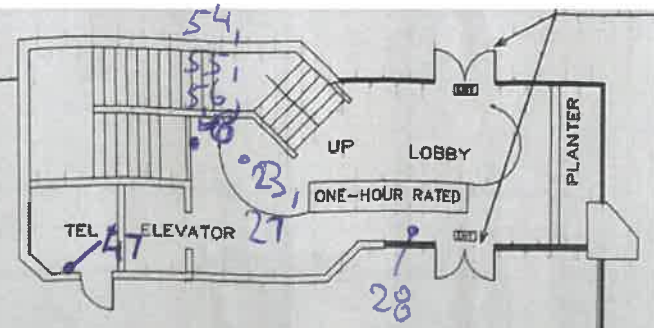

key:

- 34 - Bulk Sample Location

COVERED SECURE PARKING
SEE SITE PLAN

North
↑

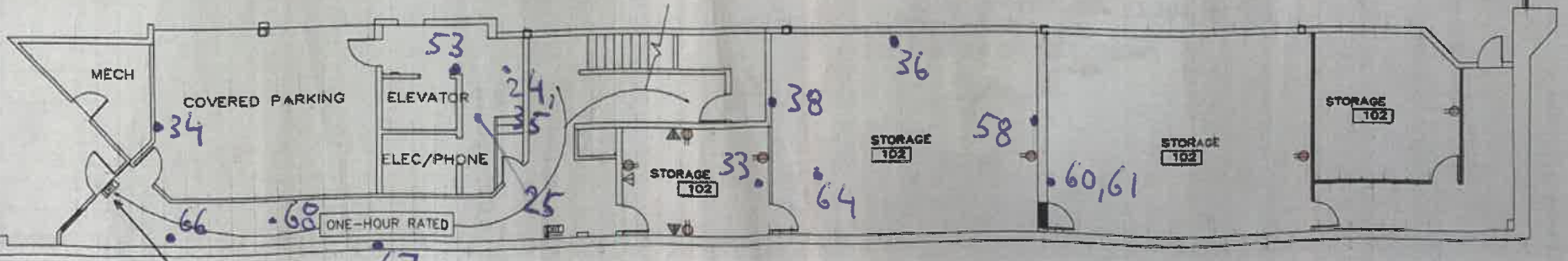

Converse # 22-16-180-01

Bulk Sample Location Map - HVAC Mezzanine
303 W. 5th St., San Bernardino, CA

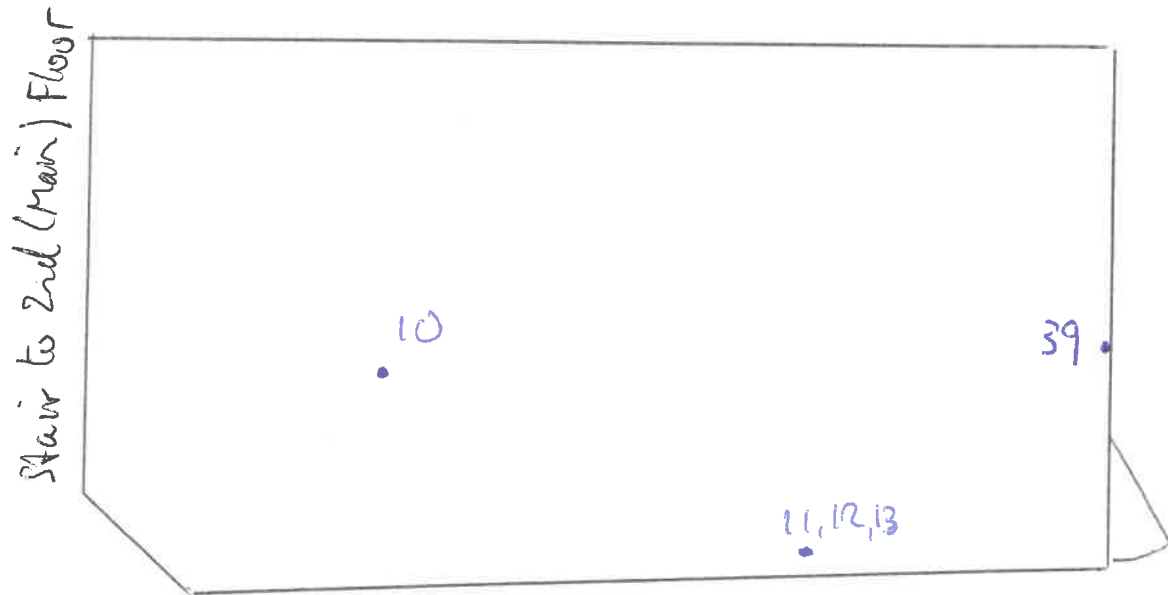

Key:

• 11 - Bulk Sample Location



Course # 22-16-180-01

Bulk Sample Location Map - Roof

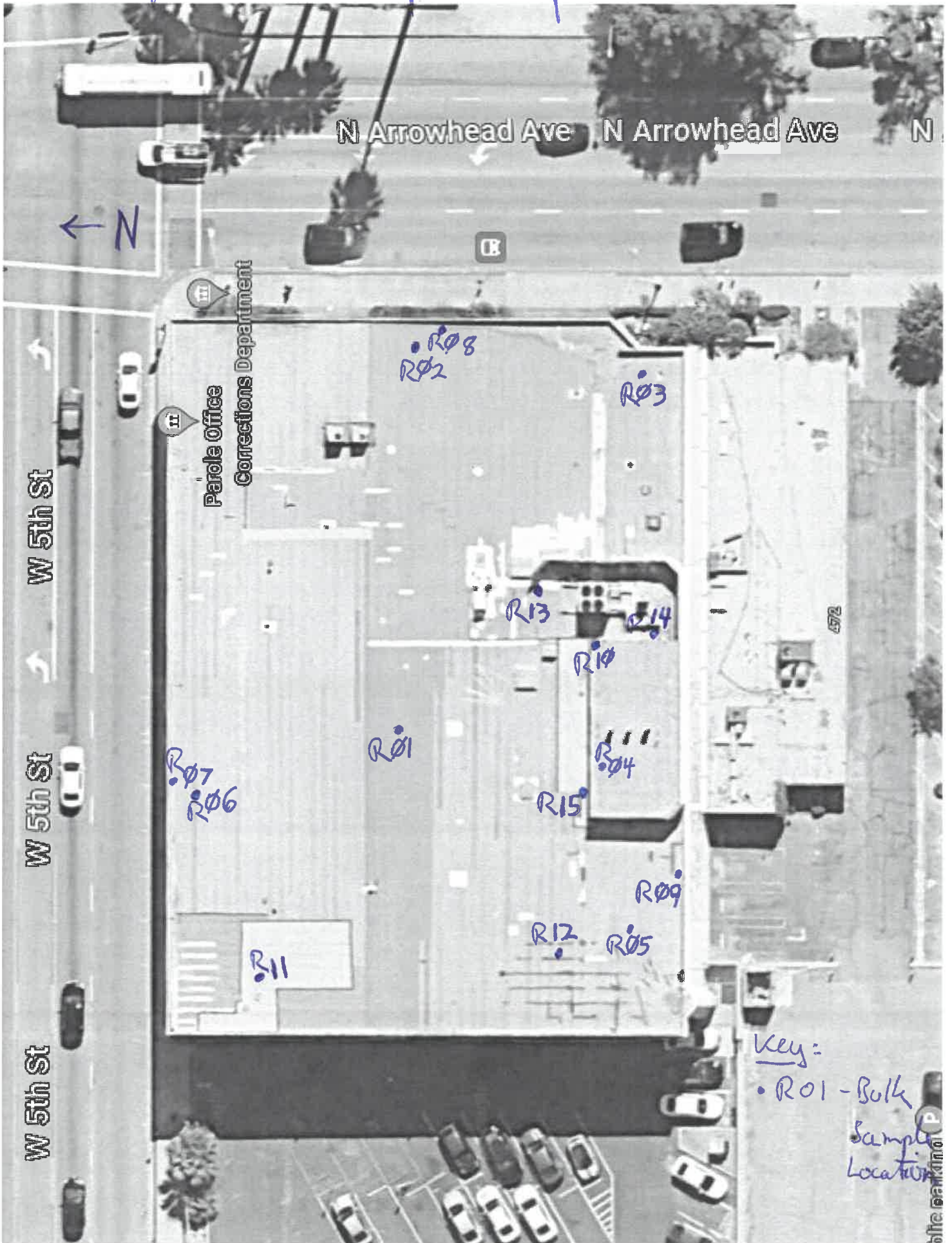

Converse # 22-16-430-01

303 W. 5th St., San Bernardino, CA

LBP / LCM

XRF Summary Table Field Notes



Dates of Inspection: 08/30/23 and 09/01/23
 Inspector: R. Stansfield
 CDPH #: LRC-00004397

XRF Summary Table
303 W. 5th Street, San Bernardino, CA

Analyzer: Viken Pb200i
 Units: mg/cm2
 Action Lvl: 1.0 mg/cm2

<u>Reading #</u>	<u>Room Type</u>	<u>Location</u>	<u>Component</u>	<u>Component Comment</u>	<u>Substrate</u>	<u>Side</u>	<u>Color</u>	<u>Condition</u>	<u>Pb Conc.</u>	<u>Result</u>
1	Calibration								1.2	Positive
2	Calibration								1.2	Positive
3	Calibration								1.2	Positive
4	Attic	53	Room	Ceiling	Metal		White	Intact	0.1	Negative
5	Attic	53	Beam		Stucco		Beige	Intact	0.3	Negative
6	Attic	53	Beam		Metal		Beige	Intact	0.2	Negative
7	Attic	53	Pipe	Horizontal	Metal		Off White	Intact	0.6	Negative
8	Attic	53	Room	Wall	Stucco	East	Off White	Intact	0.3	Negative
9	Attic	53	Pipe	Vertical	Metal	East	Off White	Intact	0	Negative
10	Attic	53	Door		Metal	East	Blue	Intact	0	Negative
11	Attic	53	Door	Frame	Metal	East	Blue	Intact	0.1	Negative
12	Attic	53	Stair	Railing	Metal	East	Blue	Intact	0.1	Negative
13	Attic	53	Pipe	Vertical	Metal	South	Off White	Intact	0.4	Negative
14	Attic	53	Pipe	Horizontal	Metal	South	Off White	Intact	0.1	Negative
15	Attic	53	Pipe	Horizontal	Metal	South	Blue	Intact	0	Negative
16	Attic	53	Misc	Drain	Ceramic	South	White	Intact	40	Positive
17	Attic	53	Misc	Pump	Metal	South	Blue	Intact	0.2	Negative
18	Attic	53	Room	Wall	CMU	South	Off White	Intact	0	Negative
19	Attic	53	A/C	Sleeve	Metal	South	Blue	Intact	0	Negative
20	Attic	53	Pipe	Vertical	Metal	South	Off White	Intact	0.1	Negative
21	Attic	53	Pipe	Vertical	Metal	South	Blue	Intact	0.1	Negative
22	Attic	53	Door		Wood	West	Blue	Intact	0	Negative
23	Attic	53	Door	Frame	Metal	West	Blue	Intact	0	Negative
24	Attic	53	HVAC		Metal		Blue	Intact	0	Negative
25	Attic	53	Pipe	Vertical	Metal		Blue	Intact	0.2	Negative
26	Attic	53	HVAC		Metal		Blue	Intact	0.1	Negative
27	Attic	53	A/C	Frame	Metal		Blue	Intact	0.1	Negative
28	Attic	53	Misc	Drain	Ceramic		White	Intact	38	Positive
29	Stairwell	54	Room	Ceiling	Plaster		Lt-Brown	Intact	0.1	Negative
30	Stairwell	54	Door		Metal	North	Off White	Intact	0	Negative
31	Stairwell	54	Door	Frame	Metal	North	Off White	Intact	0.6	Negative

Dates of Inspection: 08/30/23 and 09/01/23

Inspector: R. Stansfield

CDPH #: LRC-00004397

XRF Summary Table
303 W. 5th Street, San Bernardino, CA

Analyzer: Viken Pb200i

Units: mg/cm²

Action Lvl: 1.0 mg/cm²

32	Stairwell	54	Room	Wall	Plaster	East	Lt-Brown	Intact	-0.2	Negative
33	Stairwell	54	Door		Wood	East	Lt-Brown	Intact	0.1	Negative
34	Stairwell	54	Door	Frame	Metal	East	Lt-Brown	Intact	0	Negative
35	Office	55	Room	Wall	Drywall	North	White	Intact	0.1	Negative
36	Office	55	Window	Sill	Drywall	North	White	Intact	0.1	Negative
37	Office	55	Room	Wall	Drywall	East	White	Intact	0.1	Negative
38	Office	55	Door		Wood	East	Varnish	Intact	-0.1	Negative
39	Office	55	Door	Frame	Metal	East	Dk-Brown	Intact	0	Negative
40	Office	55	Room	Wall	Drywall	West	White	Intact	0	Negative
41	Office	55	Window	Sill	Drywall	West	White	Intact	0	Negative
42	Office	55	Room	Wall	Drywall	South	White	Intact	0.1	Negative
43	Office	55	Window	Casing	Drywall	North	White	Intact	-0.2	Negative
44	Office	55	Door		Wood	South	Varnish	Intact	-0.1	Negative
45	Office	55	Door	Frame	Metal	South	Dk-Brown	Intact	-0.1	Negative
46	Office	55	Window	Sill	Drywall	North	White	Intact	0.1	Negative
47	Office	55	Room	Wall	Drywall	North	White	Intact	0.2	Negative
48	Office	55	Room	Wall	Drywall	West	White	Intact	0.1	Negative
49	Office	55	Room	Wall	Drywall	North	White	Intact	0.1	Negative
50	Office	55	Room	Wall	Drywall	South	White	Intact	0.1	Negative
51	Office	55	Door		Wood	South	Natural	Intact	-0.2	Negative
52	Office	55	Door	Frame	Metal	South	Dk-Brown	Intact	0.1	Negative
53	Office	55	Shelf		Wood	South	White	Intact	0	Negative
54	Office	55	Room	Wall	Drywall	East	White	Intact	0.1	Negative
55	Office	55	Room	Wall	Drywall	East	Gray	Intact	-0.1	Negative
56	Office	55	Column		Drywall		White	Intact	0.1	Negative
57	Office	55	Column		Drywall		Gray	Intact	-0.1	Negative
58	Office	55	Room	Wall	Drywall	North	White	Intact	-0.1	Negative
59	Office	55	Room	Wall	Drywall	East	White	Intact	0.1	Negative
60	Office	55	Window	Sill	Drywall	East	White	Intact	0.1	Negative
61	Office	55	Column		Drywall	South	White	Intact	-0.1	Negative
62	Office	55	Room	Wall	Drywall	South	White	Intact	-0.2	Negative
63	Calibration								1.2	Positive
64	Calibration								1.2	Positive

Dates of Inspection: 08/30/23 and 09/01/23
 Inspector: R. Stansfield
 CDPH #: LRC-00004397

XRF Summary Table
303 W. 5th Street, San Bernardino, CA

Analyzer: Viken Pb200i
 Units: mg/cm2
 Action Lvl: 1.0 mg/cm2

65	Calibration								1.2	Positive
66	Calibration								1.2	Positive
67	Calibration								1.1	Positive
68	Calibration								1.2	Positive
69	Calibration								1.1	Positive
70	Office	55	Room	Wall	Drywall	North	White	Intact	0	Negative
71	Office	55	Door		Wood	North	Varnish	Intact	-0.4	Negative
72	Office	55	Door	Frame	Metal	North	Dk-Brown	Intact	0.1	Negative
73	Office	55	Room	Wall	Drywall	South	White	Intact	0	Negative
74	Office	55	Room	Ceiling	Drywall		White	Intact	0.1	Negative
75	Office	55	Vent		Metal		White	Intact	0	Negative
76	Office	55	Pipe	Vertical	Metal	East	White	Intact	0	Negative
77	Office	55	Misc	Drain	Ceramic	East	White	Intact	2.9	Positive
78	Office	55	Room	Wall	Drywall	East	White	Intact	0.1	Negative
79	Office	55	Window	Sill	Drywall	West	White	Intact	0	Negative
80	Building	56	Misc	Drain	Metal	North	Beige	Intact	0.1	Negative
81	Building	56	Vent		Metal	North	Beige	Intact	0.1	Negative
82	Building	56	Room	Wall	Stucco	South	Beige	Intact	-0.1	Negative
83	Building	56	Room	Wall	Metal	South	Beige	Det	-0.1	Negative
84	Building	56	Fascia		Metal	South	Beige	Intact	0	Negative
85	Building	56	Fascia		Metal	South	Beige	Intact	-0.1	Negative
86	Building	56	Room	Wall	Metal	South	Beige	Intact	0.1	Negative
87	Building	56	Vent		Metal	South	Beige	Fair	0.1	Negative
88	Building	56	A/C	Frame	Metal	South	Gray	Fair	0.3	Negative
89	Building	56	A/C	Frame	Metal	South	Gray	Fair	0.1	Negative
90	Building	56	Door		Metal	South	Brown	Intact	0	Negative
91	Building	56	Door	Frame	Metal	South	Brown	Intact	0.1	Negative
92	Building	56	Misc	Ladder	Metal	South	Beige	Intact	0.2	Negative
93	Building	56	Vent		Metal	South	Beige	Intact	0.1	Negative
94	Building	56	Fascia		Metal	South	Beige	Intact	0.4	Negative
95	Building	56	Misc	Drain	Metal	South	Beige	Intact	0	Negative
96	Building	56	Vent		Metal	West	Beige	Intact	-0.2	Negative
97	Building	56	Vent		Metal	West	Beige	Intact	0	Negative

Dates of Inspection: 08/30/23 and 09/01/23

Inspector: R. Stansfield

CDPH #: LRC-00004397

XRF Summary Table
303 W. 5th Street, San Bernardino, CA

Analyzer: Viken Pb200i

Units: mg/cm2

Action Lvl: 1.0 mg/cm2

98	Building	56	Vent		Metal	West	Beige	Intact	0.2	Negative
99	Building	57	Room	Wall	Stucco	North	Beige	Intact	-0.2	Negative
100	Building	57	Fascia		Metal	North	Beige	Intact	-0.1	Negative
101	Building	57	Fascia		Metal	East	Beige	Intact	-0.1	Negative
102	Building	57	Room	Wall	Stucco	South	Beige	Intact	0	Negative
103	Building	57	Fascia		Metal	West	Beige	Intact	0	Negative
104	Building	57	Railing		Metal	North	Beige	Intact	0	Negative
105	Building	57	Window	Sash	Metal	North	Dk-Brown	Intact	0.2	Negative
106	Building	57	Door		Metal	North	Black	Intact	0.2	Negative
107	Building	57	Misc	Fence	Metal	North	Beige	Intact	0.1	Negative
108	Building	57	Railing		Metal	North	Beige	Intact	0.1	Negative
109	Building	57	Misc	Bollard	Metal	North	Beige	Intact	0	Negative
110	Building	57	Misc	Fence	Metal	East	Beige	Intact	0.1	Negative
111	Building	57	Misc	Gate	Metal	East	Beige	Intact	0.1	Negative
112	Building	57	Misc	Fence	Metal	East	Beige	Intact	0.1	Negative
113	Building	57	Misc	Sign	Wood	East	White	Intact	-0.1	Negative
114	Building	57	Misc	Sign	Wood	East	White	Intact	-0.5	Negative
115	Building	57	Misc	Fence	Metal	West	Beige	Intact	0.2	Negative
116	Building	57	Misc	Gate	Metal	West	Beige	Intact	-0.1	Negative
117	Building	57	Misc	Gate	Metal	West	Beige	Intact	0.1	Negative
118	Building	57	Misc	Parking Line	Asphalt	West	Blue	Intact	0.1	Negative
119	Building	57	Misc	Parking Line	Asphalt	West	White	Intact	0.4	Negative
120	Garage (Ext	58	Room	Ceiling	Stucco		Beige	Intact	-0.1	Negative
121	Garage (Ext	58	Pipe	Horizontal	Metal		Beige	Intact	0.2	Negative
122	Garage (Ext	58	Pipe	Horizontal	Metal		Beige	Intact	0.1	Negative
123	Garage (Ext	58	Pipe	Vertical	Metal	North	Beige	Intact	0.3	Negative
124	Garage (Ext	58	Column		Concrete	North	Beige	Intact	0.3	Negative
125	Garage (Ext	58	Misc	Parking Line	Asphalt	North	White	Intact	0.4	Negative
126	Garage (Ext	58	Door		Metal	North	Beige	Intact	0.1	Negative
127	Garage (Ext	58	Door	Frame	Metal	North	Beige	Intact	0.6	Negative
128	Calibration								1.1	Positive
129	Calibration								1.2	Positive
130	Calibration								1.2	Positive

Dates of Inspection: 08/30/23 and 09/01/23
 Inspector: R. Stansfield
 CDPH #: LRC-00004397

XRF Summary Table
303 W. 5th Street, San Bernardino, CA

Analyzer: Viken Pb200i
 Units: mg/cm2
 Action Lvl: 1.0 mg/cm2

131	Garage (Ext)	58	Door	Frame	Metal	North	Beige	Intact	0.5	Negative
132	Garage (Ext)	58	Door		Metal	North	Beige	Intact	0.1	Negative
133	Garage (Ext)	58	Door	Frame	Metal	North	Beige	Intact	0.5	Negative
134	Garage (Ext)	58	Pipe	Vertical	Metal	North	Beige	Intact	0.1	Negative
135	Garage (Ext)	58	Misc	Fence	Metal	East	Beige	Intact	0.1	Negative
136	Garage (Ext)	58	Column		Stucco	East	Beige	Intact	0	Negative
137	Garage (Ext)	58	Misc	Curb	Concrete	East	Blue	Intact	0.1	Negative
138	Garage (Ext)	58	Misc	Curb	Concrete	South	Red	Intact	0.2	Negative
139	Garage (Ext)	58	Door		Metal	South	Beige	Intact	0	Negative
140	Garage (Ext)	58	Door	Frame	Metal	South	Beige	Intact	0.7	Negative
141	Garage (Ext)	58	Pipe	Vertical	Metal	South	Beige	Intact	-0.1	Negative
142	Garage (Ext)	58	Room	Wall	Stucco	South	Beige	Intact	0	Negative
143	Garage (Ext)	58	Room	Wall	Concrete	South	Beige	Intact	0.2	Negative
144	Garage (Ext)	58	Door		Metal	South	Beige	Intact	0	Negative
145	Garage (Ext)	58	Door	Frame	Metal	South	Beige	Intact	0	Negative
146	Garage (Ext)	58	Door	Frame	Metal	South	Beige	Intact	0.1	Negative
147	Utility Closet	59	Room	Ceiling	Plaster		White	Intact	0	Negative
148	Utility Closet	59	Pipe	Horizontal	Metal		White	Intact	0.1	Negative
149	Utility Closet	59	Room	Wall	Plaster	North	Beige	Intact	-0.1	Negative
150	Utility Closet	59	Room	Wall	CMU	South	White	Intact	0.2	Negative
151	Utility Closet	60	Room	Ceiling	Plaster		Beige	Intact	-0.1	Negative
152	Utility Closet	60	Room	Wall	CMU	North	Beige	Intact	0.3	Negative
153	Utility Closet	60	Pipe	Vertical	Metal	East	Beige	Intact	0.2	Negative
154	Utility Closet	60	Pipe	Vertical	Metal	East	Beige	Intact	0.2	Negative
155	Office	61	Room	Ceiling	Plaster		Beige	Intact	0.3	Negative
156	Office	61	Pipe	Horizontal	Metal		Beige	Intact	0.1	Negative
157	Office	61	Vent		Metal		Beige	Intact	0.2	Negative
158	Office	61	Room	Wall	Plaster	North	Beige	Intact	0.1	Negative
159	Office	61	Room	Wall	Plaster	East	Beige	Intact	0.2	Negative
160	Office	61	Pipe	Horizontal	Metal	East	Beige	Intact	0	Negative
161	Office	61	Room	Wall	Plaster	South	Beige	Intact	0.2	Negative
162	Garage (Int)	62	Room	Ceiling	Plaster		White	Intact	0	Negative
163	Garage (Int)	62	Beam		Metal		White	Intact	0	Negative

Dates of Inspection: 08/30/23 and 09/01/23

Inspector: R. Stansfield

CDPH #: LRC-00004397

XRF Summary Table
303 W. 5th Street, San Bernardino, CA

Analyzer: Viken Pb200i

Units: mg/cm²

Action Lvl: 1.0 mg/cm²

164	Garage (Int)	62	Pipe	Horizontal	Metal		White	Intact	0.3	Negative
165	Garage (Int)	62	Column		Concrete	North	White	Intact	0.3	Negative
166	Garage (Int)	62	Door	Frame	Metal	North	White	Intact	0.1	Negative
167	Garage (Int)	62	Door		Wood	East	White	Intact	0.1	Negative
168	Garage (Int)	62	Door	Frame	Metal	East	White	Intact	0	Negative
169	Garage (Int)	62	Room	Wall	CMU	East	White	Intact	0.3	Negative
170	Garage (Int)	62	Room	Wall	Plaster	South	White	Intact	-0.2	Negative
171	Garage (Int)	62	Door		Wood	West	White	Intact	0	Negative
172	Garage (Int)	62	Door	Frame	Metal	West	White	Intact	0	Negative
173	Utility Closet	63	Room	Ceiling	Plaster		Pink	Intact	-0.4	Negative
174	Utility Closet	63	Soffit		Plaster		Pink	Intact	0	Negative
175	Utility Closet	63	Room	Wall	CMU	North	Pink	Intact	0.1	Negative
176	Utility Closet	63	Room	Wall	Plaster	East	Pink	Intact	-0.1	Negative
177	Utility Closet	63	Pipe	Horizontal	Metal	East	Pink	Intact	0.4	Negative
178	Utility Closet	63	Pipe	Vertical	Metal	East	Pink	Intact	0.4	Negative
179	Utility Closet	63	Door		Metal	West	Green	Intact	0	Negative
180	Utility Closet	63	Door	Frame	Metal	West	Dk-Brown	Intact	0.1	Negative
181	Hallway	64	Room	Ceiling	Plaster		White	Intact	-0.1	Negative
182	Hallway	64	Pipe	Horizontal	Metal		White	Intact	0.2	Negative
183	Hallway	64	Room	Wall	Plaster	North	White	Intact	0	Negative
184	Hallway	64	Stair	Railing	Wood	East	White	Intact	-0.1	Negative
185	Hallway	64	Stair	Railing	Wood	East	Varnish	Intact	0	Negative
186	Hallway	64	Stair	Treads	Wood	East	Dk-Brown	Intact	0.2	Negative
187	Hallway	64	Room	Wall	Drywall	East	Gray	Intact	-0.1	Negative
188	Hallway	64	Door		Wood	East	White	Intact	0	Negative
189	Hallway	64	Door	Frame	Metal	East	White	Intact	0.1	Negative
190	Hallway	64	Door	Frame	Metal	East	White	Intact	0.5	Negative
191	Hallway	64	Room	Wall	Plaster	East	Gray	Intact	0.1	Negative
192	Hallway 2	65	Room	Wall	Drywall	North	White	Intact	0.1	Negative
193	Hallway 2	65	Room	Wall	CMU	East	White	Intact	0.1	Negative
194	Hallway 2	65	Room	Wall	Plaster	South	White	Intact	0	Negative
195	Hallway 2	65	Room	Wall	Drywall	South	White	Intact	0.1	Negative
196	Hallway 2	65	Door		Wood	South	White	Intact	0	Negative

Dates of Inspection: 08/30/23 and 09/01/23

Inspector: R. Stansfield

CDPH #: LRC-00004397

XRF Summary Table
303 W. 5th Street, San Bernardino, CA

Analyzer: Viken Pb200i

Units: mg/cm2

Action Lvl: 1.0 mg/cm2

197	Hallway 2	65	Door	Frame	Metal	South	White	Intact	0.1	Negative
198	Hallway 2	65	Door	Frame	Metal	South	White	Intact	0	Negative
199	Hallway 2	65	Door	Frame	Metal	South	White	Intact	0	Negative
200	Hallway	64	Door		Wood	West	White	Intact	0.1	Negative
201	Hallway	64	Door	Frame	Metal	West	White	Intact	0.1	Negative
202	Hallway	64	Window	Exterior Bars	Metal	West	Black	Intact	0.1	Negative
203	Office	66	Room	Ceiling	Plaster		White	Intact	-0.2	Negative
204	Office	66	Vent		Metal		White	Intact	0.4	Negative
205	Office	66	Room	Wall	Plaster	North	White	Intact	0.2	Negative
206	Office	66	Door		Wood	West	White	Intact	0	Negative
207	Utility Closet	67	Room	Ceiling	Plaster		Pink	Intact	-0.1	Negative
208	Utility Closet	67	Room	Wall	Drywall	North	Pink	Intact	0	Negative
209	Utility Closet	67	Electric Panel	Frame	Metal	North	Pink	Intact	0	Negative
210	Utility Closet	67	Door		Wood	East	White	Intact	0.1	Negative
211	Utility Closet	67	Door	Frame	Metal	East	White	Intact	0.1	Negative
212	Utility Closet	67	Pipe	Vertical	Metal	East	White	Intact	0.1	Negative
213	Hallway 3	68	Room	Ceiling	Plaster		Beige	Intact	0	Negative
214	Hallway 3	68	Room	Wall	Concrete	North	White	Intact	0.1	Negative
215	Hallway 3	68	Room	Wall	Concrete	North	Gray	Intact	0.2	Negative
216	Hallway 3	68	Door	Frame	Metal	West	Gray	Intact	0	Negative
217	Hallway 3	68	Door		Metal	West	Gray	Intact	0.1	Negative
218	Hallway 3	68	Stair	Treads	Concrete	West	White	Intact	0.2	Negative
219	Hallway 3	68	Stair	Railing	Wood	West	Dk-Brown	Intact	-0.2	Negative
220	Hallway 3	68	Stair	Stringer	Wood	West	Black	Intact	0	Negative
221	2nd Floor Hallway	69	Room	Wall	Drywall	North	White	Intact	0.1	Negative
222	2nd Floor Hallway	69	Room	Wall	Drywall	North	Gray	Intact	0.1	Negative
223	2nd Floor Hallway	69	Room	Wall	Drywall	East	Gray	Intact	0.2	Negative
224	2nd Floor Hallway	69	Room	Wall	Drywall	East	White	Intact	0.1	Negative
225	2nd Floor Hallway	69	Room	Wall	Drywall	South	White	Intact	0.1	Negative
226	2nd Floor Hallway	69	Room	Wall	Drywall	West	Gray	Intact	0.1	Negative
227	Bathroom 1	70	Room	Ceiling	Drywall		White	Intact	0.1	Negative
228	Bathroom 1	70	Room	Wall	Drywall	North	White	Intact	0.1	Negative
229	Bathroom 1	70	Room	Wall	Ceramic	North	White	Intact	0.3	Negative

Dates of Inspection: 08/30/23 and 09/01/23
 Inspector: R. Stansfield
 CDPH #: LRC-00004397

XRF Summary Table
303 W. 5th Street, San Bernardino, CA

Analyzer: Viken Pb200i
 Units: mg/cm2
 Action Lvl: 1.0 mg/cm2

230	Bathroom 1	70	Room	Wall	Ceramic	North	Black	Intact	0.4	Negative
231	Bathroom 1	70	Misc	Sink	Ceramic	North	White	Intact	0.2	Negative
232	Bathroom 1	70	Toilet		Ceramic	North	White	Intact	-0.1	Negative
233	Bathroom 1	70	Room	Floor	Ceramic		White	Intact	0	Negative
234	Bathroom 2	71	Room	Wall	Ceramic	North	White	Intact	0.3	Negative
235	Bathroom 2	71	Misc	Sink	Ceramic	North	White	Intact	-0.3	Negative
236	Bathroom 2	71	Toilet		Ceramic	North	White	Intact	-0.2	Negative
237	Bathroom 3	72	Room	Wall	Ceramic	East	Lt-Brown	Intact	20.6	Positive
238	Bathroom 3	72	Misc	Sink	Ceramic	East	White	Intact	0.3	Negative
239	Bathroom 3	72	Toilet		Ceramic	East	White	Intact	-0.2	Negative
240	Bathroom 3	72	Room	Floor	Ceramic		Lt-Brown	Intact	0.1	Negative
241	Bathroom 3	73	Room	Wall	Ceramic	North	Lt-Brown	Intact	19.6	Positive
242	Utility Closet	74	Room	Ceiling	Plaster		Pink	Intact	0	Negative
243	Utility Closet	74	Room	Wall	CMU	East	Pink	Intact	0.3	Negative
244	Utility Closet	74	Electric Panel	Frame	Metal	East	Pink	Intact	0	Negative
245	Utility Closet	74	Pipe	Vertical	Metal	East	Pink	Intact	0.3	Negative
246	Utility Closet	74	Door		Metal	South	White	Intact	0	Negative
247	Utility Closet	74	Door	Frame	Metal	South	White	Intact	0.5	Negative
248	Utility Closet	75	Room	Wall	Drywall	North	White	Intact	0.2	Negative
249	Utility Closet	75	Room	Wall	Wood	South	White	Intact	0	Negative
250	Mens RR	76	Room	Ceiling	Drywall		Beige	Intact	-0.2	Negative
251	Mens RR	76	Room	Wall	Ceramic	North	Beige	Intact	9.1	Positive
252	Mens RR	76	Door	Frame	Metal	North	Beige	Intact	0.1	Negative
253	Mens RR	76	Door	Frame	Metal	North	Beige	Intact	0.5	Negative
254	Mens RR	76	Misc	Sink	Ceramic	East	White	Intact	0.4	Negative
255	Mens RR	76	Toilet		Ceramic	West	White	Intact	-0.1	Negative
256	Mens RR	76	Urinal		Ceramic	West	White	Intact	-0.2	Negative
257	Mens RR	76	Room	Floor	Ceramic		Red	Intact	7.5	Positive
258	Utility Close	77	Room	Wall	Ceramic	South	Beige	Intact	9.8	Positive
259	Utility Close	77	Misc	Sink	Ceramic	South	White	Intact	30	Positive
260	Womens RR	78	Room	Wall	Ceramic	North	Beige	Intact	11.4	Positive
261	Womens RR	78	Toilet		Ceramic	East	White	Intact	-0.2	Negative
262	Womens RR	78	Misc	Sink	Ceramic	West	White	Intact	0.2	Negative

Dates of Inspection: 08/30/23 and 09/01/23
 Inspector: R. Stansfield
 CDPH #: LRC-00004397

XRF Summary Table
303 W. 5th Street, San Bernardino, CA

Analyzer: Viken Pb200i
 Units: mg/cm²
 Action Lvl: 1.0 mg/cm²

263	Womens RF	78	Misc	Lockers	Metal	West	Red	Intact	2.4	Positive
264	Womens RF	78	Room	Floor	Ceramic		Red	Intact	8.4	Positive
265	Mens RR	78	Misc	Lockers	Metal	East	Beige	Intact	2.4	Positive
266	Bathroom	79	Room	Wall	Ceramic	North	Lt-Brown	Intact	19.3	Positive
267	Bathroom	79	Toilet		Ceramic	South	White	Intact	-0.2	Negative
268	Bathroom	79	Misc	Sink	Ceramic	South	White	Intact	0.2	Negative
269	Bathroom	79	Room	Floor	Ceramic		Lt-Brown	Intact	0.2	Negative
270	Bathroom	79	Shelf		Wood	South	White	Intact	0	Negative
271	Bathroom	79	Shelf Support		Wood	South	White	Intact	-0.1	Negative
272	Bathroom	80	Room	Wall	Ceramic	North	Lt-Brown	Intact	24.7	Positive
273	Bathroom	80	Misc	Sink	Ceramic	East	White	Intact	-0.2	Negative
274	Bathroom	80	Toilet		Ceramic	West	White	Intact	-0.3	Negative
275	Bathroom	80	Room	Floor	Ceramic		Lt-Brown	Intact	0.1	Negative
276	Calibration								1.1	Positive
277	Calibration								1.1	Positive
278	Calibration								1.1	Positive

XRF SAMPLE LOG



Converse Consultants

Project Name: SB County - 5th Street
 Project No.: 22-16-180-01
 Date: August 30, 2023
 Sampled By: RDS

Project Address: 303 W. 5th Street
San Bernardino, CA
 Client Contact: Brenton Rankin

717 S. Myrtle Avenue
 Monrovia, CA 91016
 Tel.: 626.930.1200
 Fax: 626.930.1212

Sample No.	Interior	Exterior	Paint Color	Substrate	Sample Location & Comments	Condition	Lead Conc. (mg/cm ²)	LBP	
								Yes	No
04	X		White	Metal	53 = HVAC Penthouse ceiling	Int	0.1		X
16	X		↓	Ceramic	53, South side, Floor drain	}	40.0	X	
28	X		↓	↓	53, Center, near blower, Floor drain		38.0	X	
29	X		Lt. Brown	Plaster	54 = Penthouse Stairwell ceiling		0.1		X
35	X		White	DW	55 = 2nd Floor offices (General) * North wall, NE off		0.1		X
40	X		↓	↓	office #143, west wall (DK Brown → White)		0.0		X
41	X		↓	↓	office #141, west window sill		0.0		X
42	X		↓	↓	office #146, south wall		0.1		X
43	X		↓	↓	office #144, north window casing		0.2		X
44	X		Varnish	Wood	office #144, door		0.1		X
46	X		White	DW	office #151, window sill		0.1		X
48	X		↓	↓	office #157, west wall	↓	0.1		X

Additional Comments: 30, 31: Plaster → Metal * = NE Office, #142

XRF SAMPLE LOG



Converse Consultants

Project Name: SB County – 5th Street
 Project No.: 22-16-180-01
 Date: August 30, 2023
 Sampled By: RDS

Project Address: 303 W. 5th Street
San Bernardino, CA
 Client Contact: Brenton Rankin

717 S. Myrtle Avenue
 Monrovia, CA 91016
 Tel.: 626.930.1200
 Fax: 626.930.1212

Sample No.	Interior	Exterior	Paint Color	Substrate	Sample Location & Comments	Condition	Lead Conc. (mg/cm ²)	LBP	
								Yes	No
49	X		White	DW	Office 156A, North wall 55 = 2nd floor offices, general	Int	0.1		X
50	X		↓	↓	Office #163, South wall	↓	0.1		X
51	X		Natural	Wood	Office #163, South closet door	↓	0.2		X
54	X		white	DW	Conference Room, east wall	↓	0.1		X
58	X		↓	↓	Office 101, Clerical, north wall	↓	0.1		X
61	X		↓	↓	Room #109, Break, SE Column	↓	0.1		X

Additional Comments: _____

XRF SAMPLE LOG



Converse Consultants

Project Name: SB County - 5th Street
 Project No.: 22-16-180-01
 Date: ~~August~~, 2023 09/01/23
 Sampled By: RDS

Project Address: 303 W. 5th Street
San Bernardino, CA
 Client Contact: Brenton Rankin

717 S. Myrtle Avenue
 Monrovia, CA 91016
 Tel.: 626.930.1200
 Fax: 626.930.1212

Sample No.	Interior	Exterior	Paint Color	Substrate	Sample Location & Comments	Condition	Lead Conc. (mg/cm ²)	LBP	
								Yes	No
70	X		White	DW	55 = 2nd Flr Offices, General. Room 111, North wall	Int	0.0		X
73	X				Room 114, Chaplain. South wall	↓	0.0		X
74	X				Room 117, Ceiling		0.1		X
76	X			Metal	Room 117, Pipe in closet		0.0		X
77	X			Ceramic	Room 117, Floor drain in closet		2.9	X	X
78	X			DW	Room 127, East wall		0.1		X
80		X	Beige	Metal	56 = Roof. North drain		0.1		X
82		X		Stucco	56, South, wind breaker wall		0.1		X
86		X		Metal	56, wind breaker wall, struts		0.1		X
99		X		Stucco	57 = Bldg Exterior. North wall, upper	0.2		X	
102		X		Stucco	57. → South Stucco wall	0.0		X	
120		X			58 = Exterior Garage, ceiling	0.1		X	

Additional Comments: 76: → East

XRF SAMPLE LOG



Converse Consultants

Project Name: SB County - 5th Street
 Project No.: 22-16-180-01
 Date: ~~August~~, 2023 09/01/23
 Sampled By: RDS

Project Address: 303 W. 5th Street
San Bernardino, CA
 Client Contact: Brenton Rankin

717 S. Myrtle Avenue
 Monrovia, CA 91016
 Tel.: 626.930.1200
 Fax: 626.930.1212

Sample No.	Interior	Exterior	Paint Color	Substrate	Sample Location & Comments	Condition	Lead Conc. (mg/cm ²)	LBP	
								Yes	No
131		X	Beige	Metal	58 = Exterior Garage, North, Door frame to Maint office	Int	0.5		X
140		X	↓	↓	58. South wall, east door frame	}	0.7		X
146		X	↓	↓	58. Roll-up door frame, SW		0.1		X
147	X		White	Plaster	59 = Maint. Office. Ceiling		0.0		X
151	X		Beige	↓	60 = Elevator Control	}	-0.1		X
155	X		↓	↓	61 = SE Rooms on 1st floor. ceilings		0.3		X
162	X		White	↓	→ 62 = Interior Garage. Ceiling		0.0		X
173	X		Pink	↓	63 = 1st Floor, west Electrical Room. Ceiling		-0.4		X
181	X		White	↓	64 = 1st Flr SW Hallway. ceiling		-0.1		X
192	X		↓	DW	65 = 1st Floor SW Elevator Lobby. North Wall	0.1		X	
203	X		↓	Plaster	66 = Rm 102, Training. Ceiling	-0.2		X	
207	X		Pink	↓	67 = SW Elevator Room. Ceiling	-0.1		X	

Additional Comments:

XRF SAMPLE LOG



Converse Consultants

Project Name: SB County - 5th Street
 Project No.: 22-16-180-01
 Date: ~~August~~, 2023 09/01/23
 Sampled By: RDS

Project Address: 303 W. 5th Street
San Bernardino, CA
 Client Contact: Brenton Rankin

717 S. Myrtle Avenue
 Monrovia, CA 91016
 Tel.: 626.930.1200
 Fax: 626.930.1212

Sample No.	Interior	Exterior	Paint Color	Substrate	Sample Location & Comments	Condition	Lead Conc. (mg/cm ²)	LBP	
								Yes	No
213	X		Beige	Plaster	68 = NE Lobby/Stair. Ceiling above ceiling Panels	Int	0.0		X
221	X		White	↓	69 = 2nd Floor Hallways, North Hall, north wall		0.1		X
227	X		↓	DW	70 = Rm 161, N ^o women's Restroom, Ceiling		0.1		X
234	X		↓	Ceramic	71 = Rm 163, N ^o men's Restroom, North wall		0.3		X
237	X		Lt. Brown	↓	72 = Rm 164, NE Women's Restroom. East wall tiles		20.6	X	
241	X		↓	↓	73 = Rm 165, NE Men's Restroom, North wall tiles		19.6	X	
242	X		Pink	Plaster	74 = NE Electrical Room. Ceiling		0.0		X
248	X		White	DW	75 = South Telephone Room. North wall		0.2		X
250	X		Beige	↓	76 = South Men's Restroom. Ceiling		0.2		X
251	X			Ceramic	76. North wall of toilet room		9.1	X	
257	X		Red	↓	76. Floor tiles		7.5	X	
258	X		Beige	↓	77 = South Janitor Room. South Wall tiles	✓	9.8	X	

Additional Comments: 213: North → ∅ 240: White → Lt. Brown

XRF SAMPLE LOG



Converse Consultants

Project Name: SB County - 5th Street
 Project No.: 22-16-180-01
 Date: August, 2023 09/01/23
 Sampled By: RDS

Project Address: 303 W. 5th Street
San Bernardino, CA
 Client Contact: Brenton Rankin

717 S. Myrtle Avenue
 Monrovia, CA 91016
 Tel.: 626.930.1200
 Fax: 626.930.1212

Sample No.	Interior	Exterior	Paint Color	Substrate	Sample Location & Comments	Condition	Lead Conc. (mg/cm ²)	LBP	
								Yes	No
259	X		White	Ceramic	77 = South Janitor Room. Floor sink	Int	30.0	X	
260	X		Beige	↓	78 = Soledad women's Restroom North wall tiles		11.4	X	
263	X		Red	Metal	78. Lockers		2.4	X	
264	X		↓	Ceramic	78. Floor tiles		8.4	X	
265	X		Beige	Metal	76 = South Men's Restroom. Lockers		2.4	X	
266	X		Lt. Brown	Ceramic	79 = Room 155 Restroom. North wall tile		19.3	X	
272	X		↓	↓	80 = Reception (1st) Restroom. North wall tiles	↓	24.7	X	

Additional Comments:
