

| NO. | DATE | REVISIONS |
|-----|------|-----------|
| | | |
| | | |
| | | |
| | | |
| | | |
| | | |
| | | |
| | | |
| | | |
| | | |
| | | |

PROFESSIONAL SEALS



AGENCY APPROVAL



| | | | |
|----------------|--|-------------------|--|
| DRAWN BY | | CHECKED BY / DATE | |
| | | | |
| PROJECT NUMBER | | HCA # | |
| | | | |

SHEET TITLE
OSHPD NOTES & ACCESSIBILITY DETAILS

G002

OSHPD NOTES

1. THE CONTRACTOR SHALL BE RESPONSIBLE FOR THE DIFFICULTY OF ANTICIPATING ANY REPAIR WORK REQUIRED TO BE COMPLETED AT THE TIME OF CONSTRUCTION. THE CONTRACTOR SHALL BE RESPONSIBLE FOR OBTAINING ALL NECESSARY PERMITS AND APPROVALS FROM THE APPLICABLE AGENCIES AND AGENCIES TO BE OBTAINED BY THE CONTRACTOR. THE CONTRACTOR SHALL BE RESPONSIBLE FOR OBTAINING ALL NECESSARY PERMITS AND APPROVALS FROM THE APPLICABLE AGENCIES AND AGENCIES TO BE OBTAINED BY THE CONTRACTOR. THE CONTRACTOR SHALL BE RESPONSIBLE FOR OBTAINING ALL NECESSARY PERMITS AND APPROVALS FROM THE APPLICABLE AGENCIES AND AGENCIES TO BE OBTAINED BY THE CONTRACTOR.

2. THE CONTRACTOR SHALL BE RESPONSIBLE FOR THE DIFFICULTY OF ANTICIPATING ANY REPAIR WORK REQUIRED TO BE COMPLETED AT THE TIME OF CONSTRUCTION. THE CONTRACTOR SHALL BE RESPONSIBLE FOR OBTAINING ALL NECESSARY PERMITS AND APPROVALS FROM THE APPLICABLE AGENCIES AND AGENCIES TO BE OBTAINED BY THE CONTRACTOR. THE CONTRACTOR SHALL BE RESPONSIBLE FOR OBTAINING ALL NECESSARY PERMITS AND APPROVALS FROM THE APPLICABLE AGENCIES AND AGENCIES TO BE OBTAINED BY THE CONTRACTOR.

3. THE CONTRACTOR SHALL BE RESPONSIBLE FOR THE DIFFICULTY OF ANTICIPATING ANY REPAIR WORK REQUIRED TO BE COMPLETED AT THE TIME OF CONSTRUCTION. THE CONTRACTOR SHALL BE RESPONSIBLE FOR OBTAINING ALL NECESSARY PERMITS AND APPROVALS FROM THE APPLICABLE AGENCIES AND AGENCIES TO BE OBTAINED BY THE CONTRACTOR. THE CONTRACTOR SHALL BE RESPONSIBLE FOR OBTAINING ALL NECESSARY PERMITS AND APPROVALS FROM THE APPLICABLE AGENCIES AND AGENCIES TO BE OBTAINED BY THE CONTRACTOR.

4. THE CONTRACTOR SHALL BE RESPONSIBLE FOR THE DIFFICULTY OF ANTICIPATING ANY REPAIR WORK REQUIRED TO BE COMPLETED AT THE TIME OF CONSTRUCTION. THE CONTRACTOR SHALL BE RESPONSIBLE FOR OBTAINING ALL NECESSARY PERMITS AND APPROVALS FROM THE APPLICABLE AGENCIES AND AGENCIES TO BE OBTAINED BY THE CONTRACTOR. THE CONTRACTOR SHALL BE RESPONSIBLE FOR OBTAINING ALL NECESSARY PERMITS AND APPROVALS FROM THE APPLICABLE AGENCIES AND AGENCIES TO BE OBTAINED BY THE CONTRACTOR.

5. THE CONTRACTOR SHALL BE RESPONSIBLE FOR THE DIFFICULTY OF ANTICIPATING ANY REPAIR WORK REQUIRED TO BE COMPLETED AT THE TIME OF CONSTRUCTION. THE CONTRACTOR SHALL BE RESPONSIBLE FOR OBTAINING ALL NECESSARY PERMITS AND APPROVALS FROM THE APPLICABLE AGENCIES AND AGENCIES TO BE OBTAINED BY THE CONTRACTOR. THE CONTRACTOR SHALL BE RESPONSIBLE FOR OBTAINING ALL NECESSARY PERMITS AND APPROVALS FROM THE APPLICABLE AGENCIES AND AGENCIES TO BE OBTAINED BY THE CONTRACTOR.

6. THE CONTRACTOR SHALL BE RESPONSIBLE FOR THE DIFFICULTY OF ANTICIPATING ANY REPAIR WORK REQUIRED TO BE COMPLETED AT THE TIME OF CONSTRUCTION. THE CONTRACTOR SHALL BE RESPONSIBLE FOR OBTAINING ALL NECESSARY PERMITS AND APPROVALS FROM THE APPLICABLE AGENCIES AND AGENCIES TO BE OBTAINED BY THE CONTRACTOR. THE CONTRACTOR SHALL BE RESPONSIBLE FOR OBTAINING ALL NECESSARY PERMITS AND APPROVALS FROM THE APPLICABLE AGENCIES AND AGENCIES TO BE OBTAINED BY THE CONTRACTOR.

7. THE CONTRACTOR SHALL BE RESPONSIBLE FOR THE DIFFICULTY OF ANTICIPATING ANY REPAIR WORK REQUIRED TO BE COMPLETED AT THE TIME OF CONSTRUCTION. THE CONTRACTOR SHALL BE RESPONSIBLE FOR OBTAINING ALL NECESSARY PERMITS AND APPROVALS FROM THE APPLICABLE AGENCIES AND AGENCIES TO BE OBTAINED BY THE CONTRACTOR. THE CONTRACTOR SHALL BE RESPONSIBLE FOR OBTAINING ALL NECESSARY PERMITS AND APPROVALS FROM THE APPLICABLE AGENCIES AND AGENCIES TO BE OBTAINED BY THE CONTRACTOR.

8. THE CONTRACTOR SHALL BE RESPONSIBLE FOR THE DIFFICULTY OF ANTICIPATING ANY REPAIR WORK REQUIRED TO BE COMPLETED AT THE TIME OF CONSTRUCTION. THE CONTRACTOR SHALL BE RESPONSIBLE FOR OBTAINING ALL NECESSARY PERMITS AND APPROVALS FROM THE APPLICABLE AGENCIES AND AGENCIES TO BE OBTAINED BY THE CONTRACTOR. THE CONTRACTOR SHALL BE RESPONSIBLE FOR OBTAINING ALL NECESSARY PERMITS AND APPROVALS FROM THE APPLICABLE AGENCIES AND AGENCIES TO BE OBTAINED BY THE CONTRACTOR.

9. THE CONTRACTOR SHALL BE RESPONSIBLE FOR THE DIFFICULTY OF ANTICIPATING ANY REPAIR WORK REQUIRED TO BE COMPLETED AT THE TIME OF CONSTRUCTION. THE CONTRACTOR SHALL BE RESPONSIBLE FOR OBTAINING ALL NECESSARY PERMITS AND APPROVALS FROM THE APPLICABLE AGENCIES AND AGENCIES TO BE OBTAINED BY THE CONTRACTOR. THE CONTRACTOR SHALL BE RESPONSIBLE FOR OBTAINING ALL NECESSARY PERMITS AND APPROVALS FROM THE APPLICABLE AGENCIES AND AGENCIES TO BE OBTAINED BY THE CONTRACTOR.

10. THE CONTRACTOR SHALL BE RESPONSIBLE FOR THE DIFFICULTY OF ANTICIPATING ANY REPAIR WORK REQUIRED TO BE COMPLETED AT THE TIME OF CONSTRUCTION. THE CONTRACTOR SHALL BE RESPONSIBLE FOR OBTAINING ALL NECESSARY PERMITS AND APPROVALS FROM THE APPLICABLE AGENCIES AND AGENCIES TO BE OBTAINED BY THE CONTRACTOR. THE CONTRACTOR SHALL BE RESPONSIBLE FOR OBTAINING ALL NECESSARY PERMITS AND APPROVALS FROM THE APPLICABLE AGENCIES AND AGENCIES TO BE OBTAINED BY THE CONTRACTOR.

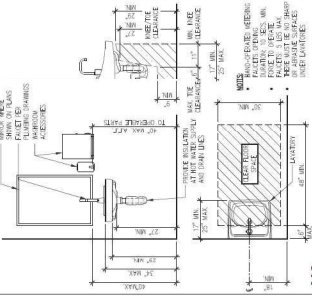
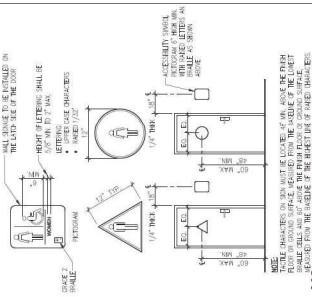
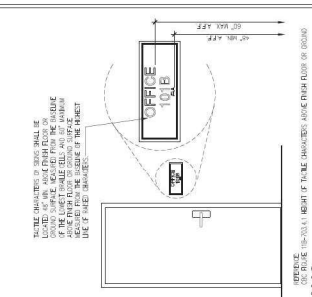

T10

THE 24 HOUR CALIFORNIA ADMINISTRATION CODE SECTION 441 REQUIRES AN OSHPD APPROVED TESTING PROGRAM FOR EACH PROJECT. THIS PROGRAM IS COMPLETED BY THE PROJECT INSPECTOR OF RECORD SHALL REQUEST A COPY OF THE TESTING, INSPECTION, AND ARCHITECT FOR SUBMITTAL TO THE OSHPD OFFICE IN CONJUNCTION WITH PROJECT CLOSURE.

TESTING

THE PROJECT INSPECTOR OF RECORD SHALL FORWARD COMPLETED TESTING AND INSPECTION FORMS TO THE ARCHITECT FOR SUBMITTAL TO THE OSHPD OFFICE IN CONJUNCTION WITH PROJECT CLOSURE.

INSPECTION

THE INSPECTION PROGRAM DETERMINE INSPECTIONS TO BE PERFORMED ON THE PROJECT. THE CONTRACTOR IS RESPONSIBLE FOR CONTRACTING THE FIRM AND FOR THE INSPECTION PROGRAM TO BE COMPLETED BY THE CONTRACTOR. THE CONTRACTOR SHALL BE RESPONSIBLE FOR CONTRACTING THE FIRM AND FOR THE INSPECTION PROGRAM TO BE COMPLETED BY THE CONTRACTOR. THE CONTRACTOR SHALL BE RESPONSIBLE FOR CONTRACTING THE FIRM AND FOR THE INSPECTION PROGRAM TO BE COMPLETED BY THE CONTRACTOR.

OBSERVATION

THE CONTRACTOR SHALL BE RESPONSIBLE FOR THE DIFFICULTY OF ANTICIPATING ANY REPAIR WORK REQUIRED TO BE COMPLETED AT THE TIME OF CONSTRUCTION. THE CONTRACTOR SHALL BE RESPONSIBLE FOR OBTAINING ALL NECESSARY PERMITS AND APPROVALS FROM THE APPLICABLE AGENCIES AND AGENCIES TO BE OBTAINED BY THE CONTRACTOR. THE CONTRACTOR SHALL BE RESPONSIBLE FOR OBTAINING ALL NECESSARY PERMITS AND APPROVALS FROM THE APPLICABLE AGENCIES AND AGENCIES TO BE OBTAINED BY THE CONTRACTOR.

VERIFIED COMPLIANCE REPORT (VCR)

A VERIFIED COMPLIANCE REPORT IS REQUIRED TO BE COMPLETED FOR CONSTRUCTION OBSERVATION WITHIN ONE WEEK OF OBSERVATION.

THE CONSTRUCTION OBSERVATION NOTES SHALL BE LISTED IN THE PROJECT CONSTRUCTION SCHEDULE. THE INSPECTOR OF RECORD SHALL MAINTAIN COPIES OF ALL VERIFIED COMPLIANCE REPORT FORMS.





DRAWN BY: [] CHECKED BY: [] DATE: []

PROJECT NUMBER: [] HCA# []

SHEET TITLE: []

SHEET NUMBER: []

G003

- V. DEMO CONSTRUCTION... W. PROVIDE PROTECTION... X. BUILDING REQUIRED... Y. PROVIDE PROTECTION... Z. PROVIDE PROTECTION...

GENERAL CONSTRUCTION NOTES
1. GENERAL CONTRACTOR SHALL BE RESPONSIBLE FOR OBTAINING ALL NECESSARY PERMITS AND APPROVALS...

- 1. CHAPTER 2019 - SCOPE AND ADMINISTRATION
A. THE FIRE ALARMS... B. THE FIRE ALARMS... C. THE FIRE ALARMS... D. THE FIRE ALARMS...

GENERAL FIRE NOTES
1. CHAPTER 2019 - SCOPE AND ADMINISTRATION
A. THE FIRE ALARMS... B. THE FIRE ALARMS... C. THE FIRE ALARMS... D. THE FIRE ALARMS...

- GENERAL DEMO NOTES
1. BACKGROUND DRAWINGS... 2. EXISTING CONDITIONS... 3. DEMO SEQUENCE... 4. DEMO SEQUENCE... 5. DEMO SEQUENCE...

GENERAL FLOOR FINISH NOTES
1. INSTALL FLOOR FINISHES... 2. FLOOR FINISHES... 3. FLOOR FINISHES... 4. FLOOR FINISHES...

GENERAL INTERIOR ELEVATION NOTES
1. ALL FINISHES TO BE... 2. ALL FINISHES TO BE... 3. ALL FINISHES TO BE... 4. ALL FINISHES TO BE...

GENERAL FINISH NOTES
1. ALL FINISHES TO BE... 2. ALL FINISHES TO BE... 3. ALL FINISHES TO BE... 4. ALL FINISHES TO BE...

GENERAL HAZARDOUS MATERIAL NOTES
1. ALL HAZARDOUS MATERIALS... 2. ALL HAZARDOUS MATERIALS... 3. ALL HAZARDOUS MATERIALS...

GENERAL FINISH NOTES
1. ALL FINISHES TO BE... 2. ALL FINISHES TO BE... 3. ALL FINISHES TO BE... 4. ALL FINISHES TO BE...

ACCESSIBILITY NOTES
1. ALL ACCESSIBLE ROUTES... 2. ALL ACCESSIBLE ROUTES... 3. ALL ACCESSIBLE ROUTES... 4. ALL ACCESSIBLE ROUTES...

GENERAL HAZARDOUS MATERIAL NOTES
1. ALL HAZARDOUS MATERIALS... 2. ALL HAZARDOUS MATERIALS... 3. ALL HAZARDOUS MATERIALS...

GENERAL INTERIOR ELEVATION NOTES
1. ALL FINISHES TO BE... 2. ALL FINISHES TO BE... 3. ALL FINISHES TO BE... 4. ALL FINISHES TO BE...

GENERAL FINISH NOTES
1. ALL FINISHES TO BE... 2. ALL FINISHES TO BE... 3. ALL FINISHES TO BE... 4. ALL FINISHES TO BE...

GENERAL HAZARDOUS MATERIAL NOTES
1. ALL HAZARDOUS MATERIALS... 2. ALL HAZARDOUS MATERIALS... 3. ALL HAZARDOUS MATERIALS...

GENERAL FINISH NOTES
1. ALL FINISHES TO BE... 2. ALL FINISHES TO BE... 3. ALL FINISHES TO BE... 4. ALL FINISHES TO BE...

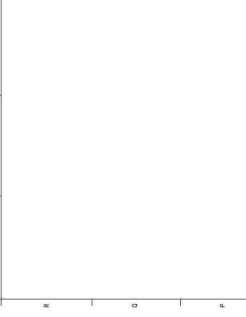
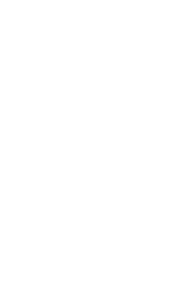
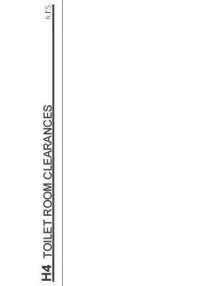
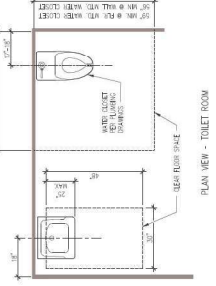
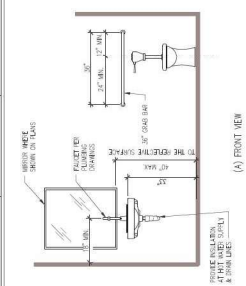
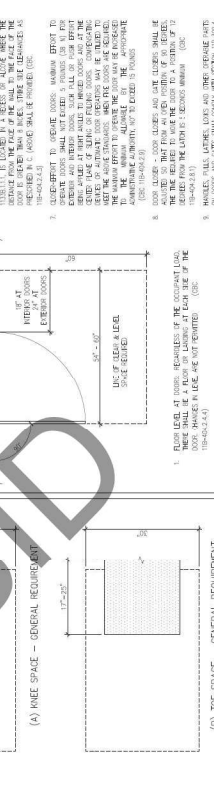
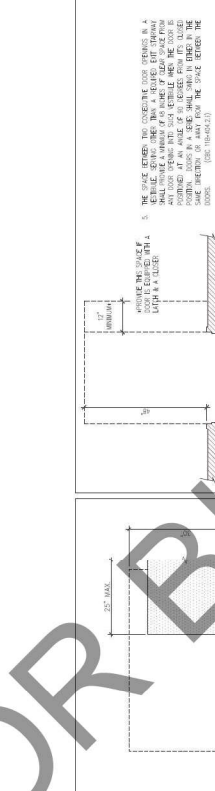
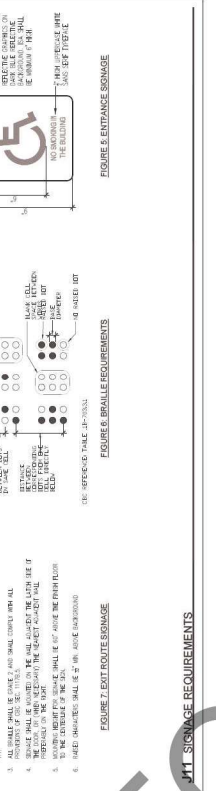
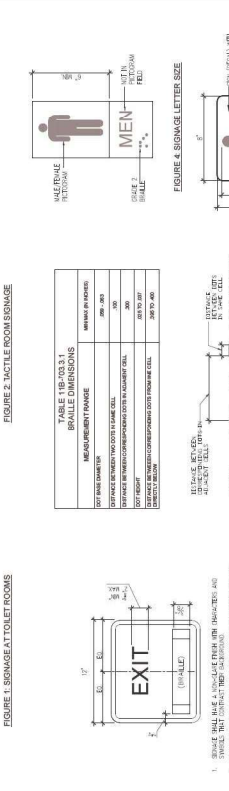
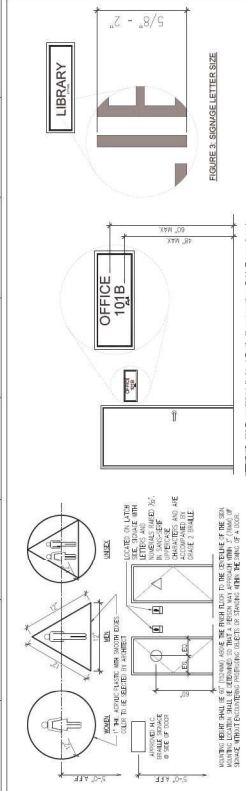
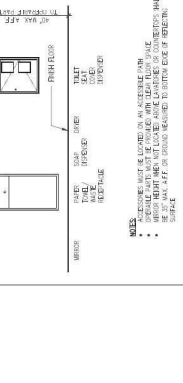
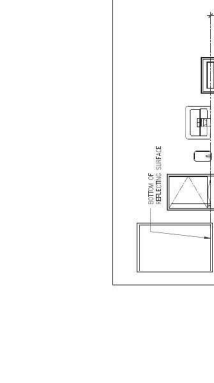
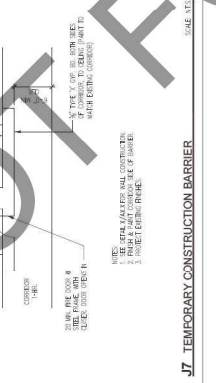
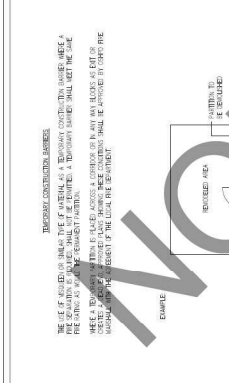
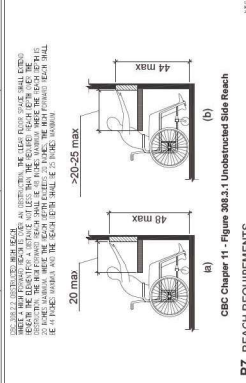



GENERAL NOTES

LEGEND

● ACCESS → ACCESSIBILITY OF TRAVEL

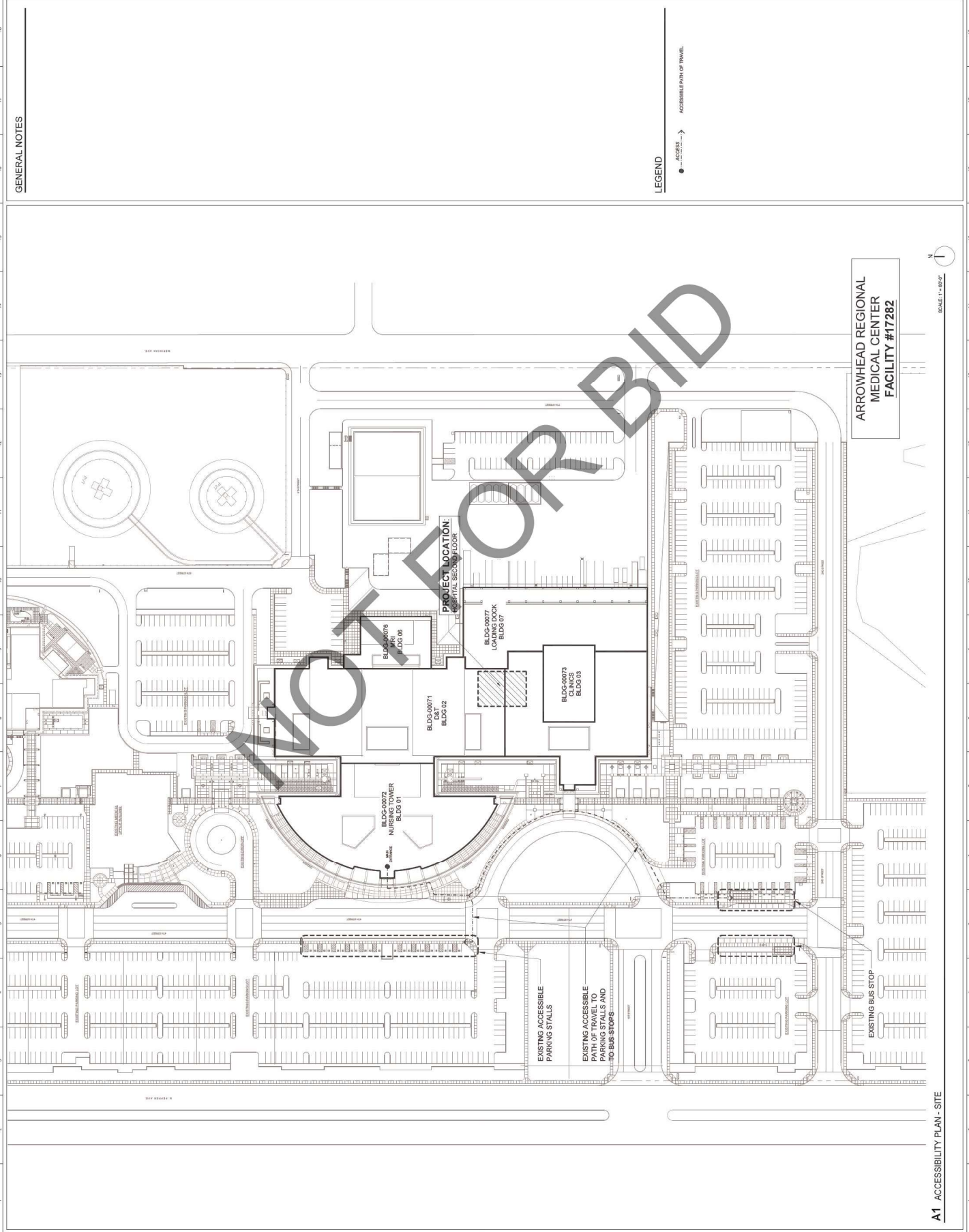

ARROWHEAD REGIONAL MEDICAL CENTER FACILITY #17282

ARCHITECT
Savely Healthcare Architects
 ARCHITECTURE + PLANNING + DESIGN
 505 Technology Drive, Suite 175
 Irvine, CA 92618
 (949) 431-8071

PROJECT
ARROWHEAD REGIONAL MEDICAL CENTER
 400 N. PEPPER AVE.
 COLTON, CALIFORNIA 92324

HYBRID OPERATING ROOMS

NO. DATE REVISIONS

PROFESSIONAL SEALS

AGENCY APPROVAL

APPROVED
 BUREAU OF CALIFORNIA ARCHITECTURE
 Department of Health Care Access & Information
 Office of Statewide Hospital Planning & Development
 License No. 14528
 Alison Cheng

DRAWN BY: [] CHECKED BY: [] DATE: 12.20.2023

PROJECT NUMBER: 2222-0000
 HCA # : S22214938-00

SHEET TITLE
ACCESSIBILITY PLAN - FIRST FLOOR

SHEET NUMBER
G101

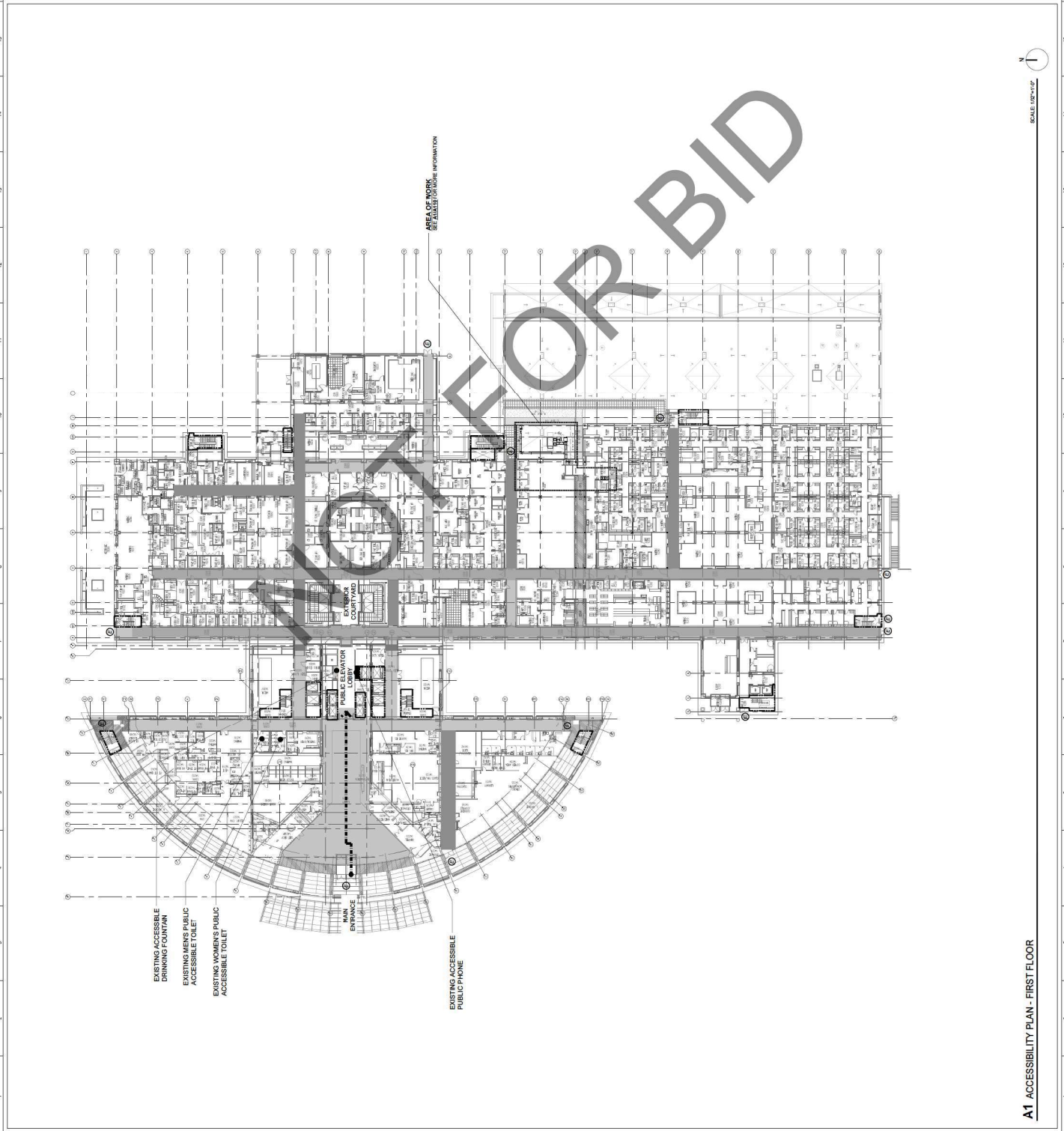

GENERAL NOTES

A1 ACCESSIBILITY PLAN - FIRST FLOOR

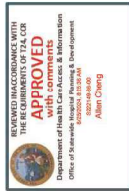

GENERAL NOTES

LEGEND

- ACCESSIBLE PATH OF TRAVEL
- 15 MINUTE REVERSE BARRIERS (4 MINUTE MAX TO OPENING)
- 2 HOUR RATED FIRE BARRIER (SEMINUTE MAX TO OPENING)
- EXIT DISCHARGE
- EXIT TO LEVEL BELOW
- EXIT ACCESS CORRIDOR (4 MINUTE MAX TO OPENING)

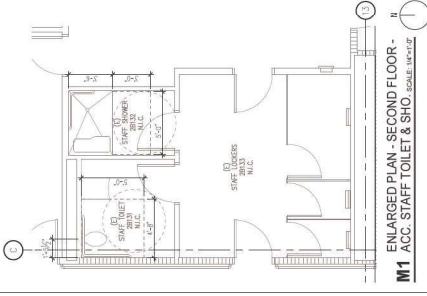
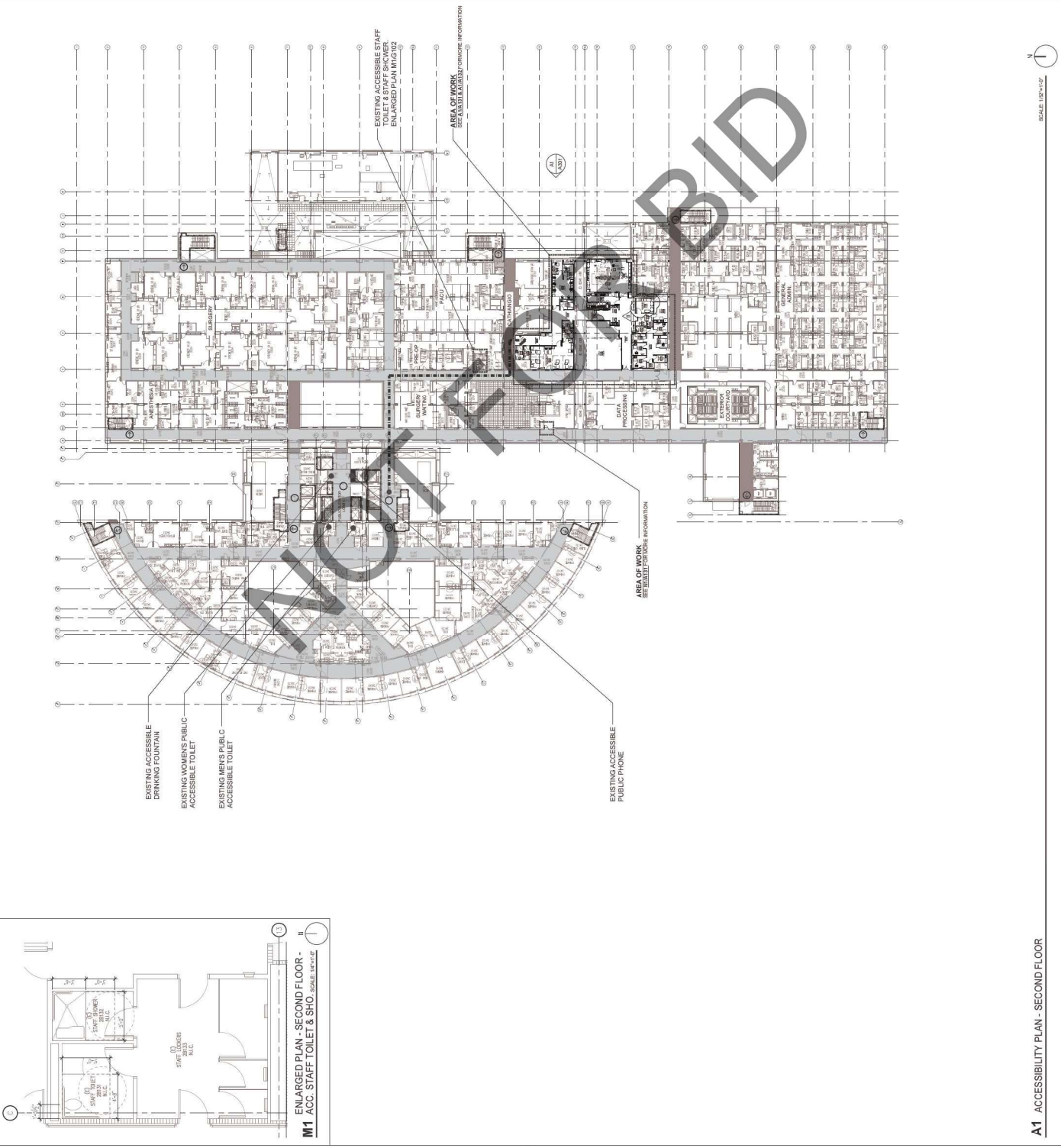

A1 ACCESSIBILITY PLAN - SECOND FLOOR

2024, TerraNova Projects - All Reserved. Copying or reuse of any part of this document is prohibited without the express written permission of TerraNova Projects. Project: Arrowhead Regional Medical Center - Hybrid Operating Rooms. Sheet: G102 - Accessibility Plan - Second Floor. Date: 05/11/2024.

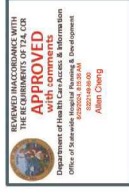

GENERAL NOTES

- THE FINISHING OF THE PARTITIONS IS SHOWN DIAGRAMMATICALLY. SEE FLOOR PLANS AND PARTITION CONSTRUCTION DRAWINGS.
- INTER-DEPARTMENTAL PARTITION TO BE SHOWN AS DASHED LINES IN THIS DRAWING. SEE MECHANICAL DRAWINGS FOR EXISTING PARTITION LINES AND THE LOCATION OF WALLS TO BE CONSIDERED IN THIS DRAWING.
- SHOW FIRE RATED PARTITION AND TYPE OF FIRE DAMPERS. SEE MECHANICAL DRAWINGS AND SPECIFICATIONS.
- SEE ELECTRICAL DRAWINGS FOR THE ALARMS AND OTHER FIRE ALARM DEVICES.

LEGEND

- SURGERY DEPARTMENT
- AREA OF WORK BOUNDARY
- EXISTING SURGERY DEPARTMENT
- PROPOSED SCOPE RENOVATION
- PATIENT FLOW
- STAFF FLOW

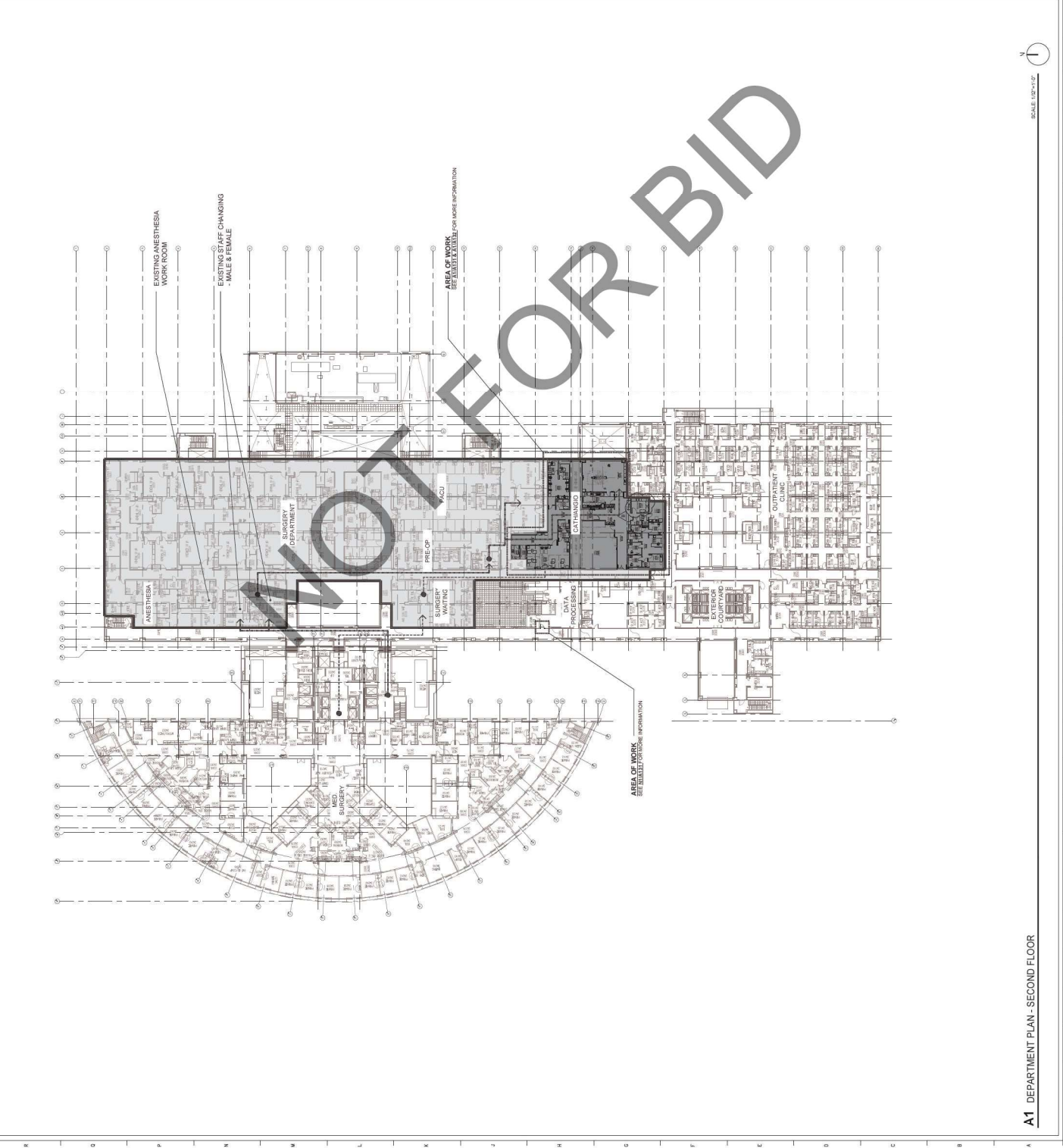

SCALE: 1/8" = 1'-0"

A1 DEPARTMENTAL PLAN - SECOND FLOOR

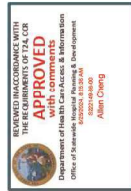

- DEPARTMENTAL CODE VERIFICATION**
1. 120A.15.10 SURGICAL SERVICE SPACE
 2. 120A.15.11 STATE CLINICAL CHANGE AREA FOR ALL DEPENDERS
 3. 120A.15.12 OPERATIVE PATIENT HOLDING AREA(S)
 4. 120A.15.13 RECOVERY AND POST-ANESTHESIA CARE UNIT (PACU)
 5. 120A.15.14 ANESTHESIA WORKROOM
 6. 120A.15.15 SURGICAL SERVICE SPACE
 7. 120A.15.16 PATIENT FREQUENCY
 8. 120A.15.17 MARKING STATION
 9. 120A.15.18 MEDICATION STATION
 10. 120A.15.19 STORAGE JOURNEY
 11. 120A.15.20 PATIENT CHANGE AREA
 12. 120A.15.21 PATIENT CHANGE AREA
 13. 120A.15.22 PATIENT CHANGE AREA
 14. 120A.15.23 PATIENT CHANGE AREA
 15. 120A.15.24 PATIENT CHANGE AREA
 16. 120A.15.25 PATIENT CHANGE AREA
 17. 120A.15.26 PATIENT CHANGE AREA
 18. 120A.15.27 PATIENT CHANGE AREA
 19. 120A.15.28 PATIENT CHANGE AREA
 20. 120A.15.29 PATIENT CHANGE AREA
 21. 120A.15.30 PATIENT CHANGE AREA
 22. 120A.15.31 PATIENT CHANGE AREA
 23. 120A.15.32 PATIENT CHANGE AREA
 24. 120A.15.33 PATIENT CHANGE AREA
 25. 120A.15.34 PATIENT CHANGE AREA
 26. 120A.15.35 PATIENT CHANGE AREA
 27. 120A.15.36 PATIENT CHANGE AREA
 28. 120A.15.37 PATIENT CHANGE AREA
 29. 120A.15.38 PATIENT CHANGE AREA
 30. 120A.15.39 PATIENT CHANGE AREA
 31. 120A.15.40 PATIENT CHANGE AREA
 32. 120A.15.41 PATIENT CHANGE AREA
 33. 120A.15.42 PATIENT CHANGE AREA
 34. 120A.15.43 PATIENT CHANGE AREA
 35. 120A.15.44 PATIENT CHANGE AREA
 36. 120A.15.45 PATIENT CHANGE AREA
 37. 120A.15.46 PATIENT CHANGE AREA
 38. 120A.15.47 PATIENT CHANGE AREA
 39. 120A.15.48 PATIENT CHANGE AREA
 40. 120A.15.49 PATIENT CHANGE AREA
 41. 120A.15.50 PATIENT CHANGE AREA
 42. 120A.15.51 PATIENT CHANGE AREA
 43. 120A.15.52 PATIENT CHANGE AREA
 44. 120A.15.53 PATIENT CHANGE AREA
 45. 120A.15.54 PATIENT CHANGE AREA
 46. 120A.15.55 PATIENT CHANGE AREA
 47. 120A.15.56 PATIENT CHANGE AREA
 48. 120A.15.57 PATIENT CHANGE AREA
 49. 120A.15.58 PATIENT CHANGE AREA
 50. 120A.15.59 PATIENT CHANGE AREA
 51. 120A.15.60 PATIENT CHANGE AREA
 52. 120A.15.61 PATIENT CHANGE AREA
 53. 120A.15.62 PATIENT CHANGE AREA
 54. 120A.15.63 PATIENT CHANGE AREA
 55. 120A.15.64 PATIENT CHANGE AREA
 56. 120A.15.65 PATIENT CHANGE AREA
 57. 120A.15.66 PATIENT CHANGE AREA
 58. 120A.15.67 PATIENT CHANGE AREA
 59. 120A.15.68 PATIENT CHANGE AREA
 60. 120A.15.69 PATIENT CHANGE AREA
 61. 120A.15.70 PATIENT CHANGE AREA
 62. 120A.15.71 PATIENT CHANGE AREA
 63. 120A.15.72 PATIENT CHANGE AREA
 64. 120A.15.73 PATIENT CHANGE AREA
 65. 120A.15.74 PATIENT CHANGE AREA
 66. 120A.15.75 PATIENT CHANGE AREA
 67. 120A.15.76 PATIENT CHANGE AREA
 68. 120A.15.77 PATIENT CHANGE AREA
 69. 120A.15.78 PATIENT CHANGE AREA
 70. 120A.15.79 PATIENT CHANGE AREA
 71. 120A.15.80 PATIENT CHANGE AREA
 72. 120A.15.81 PATIENT CHANGE AREA
 73. 120A.15.82 PATIENT CHANGE AREA
 74. 120A.15.83 PATIENT CHANGE AREA
 75. 120A.15.84 PATIENT CHANGE AREA
 76. 120A.15.85 PATIENT CHANGE AREA
 77. 120A.15.86 PATIENT CHANGE AREA
 78. 120A.15.87 PATIENT CHANGE AREA
 79. 120A.15.88 PATIENT CHANGE AREA
 80. 120A.15.89 PATIENT CHANGE AREA
 81. 120A.15.90 PATIENT CHANGE AREA
 82. 120A.15.91 PATIENT CHANGE AREA
 83. 120A.15.92 PATIENT CHANGE AREA
 84. 120A.15.93 PATIENT CHANGE AREA
 85. 120A.15.94 PATIENT CHANGE AREA
 86. 120A.15.95 PATIENT CHANGE AREA
 87. 120A.15.96 PATIENT CHANGE AREA
 88. 120A.15.97 PATIENT CHANGE AREA
 89. 120A.15.98 PATIENT CHANGE AREA
 90. 120A.15.99 PATIENT CHANGE AREA
 91. 120A.15.100 PATIENT CHANGE AREA

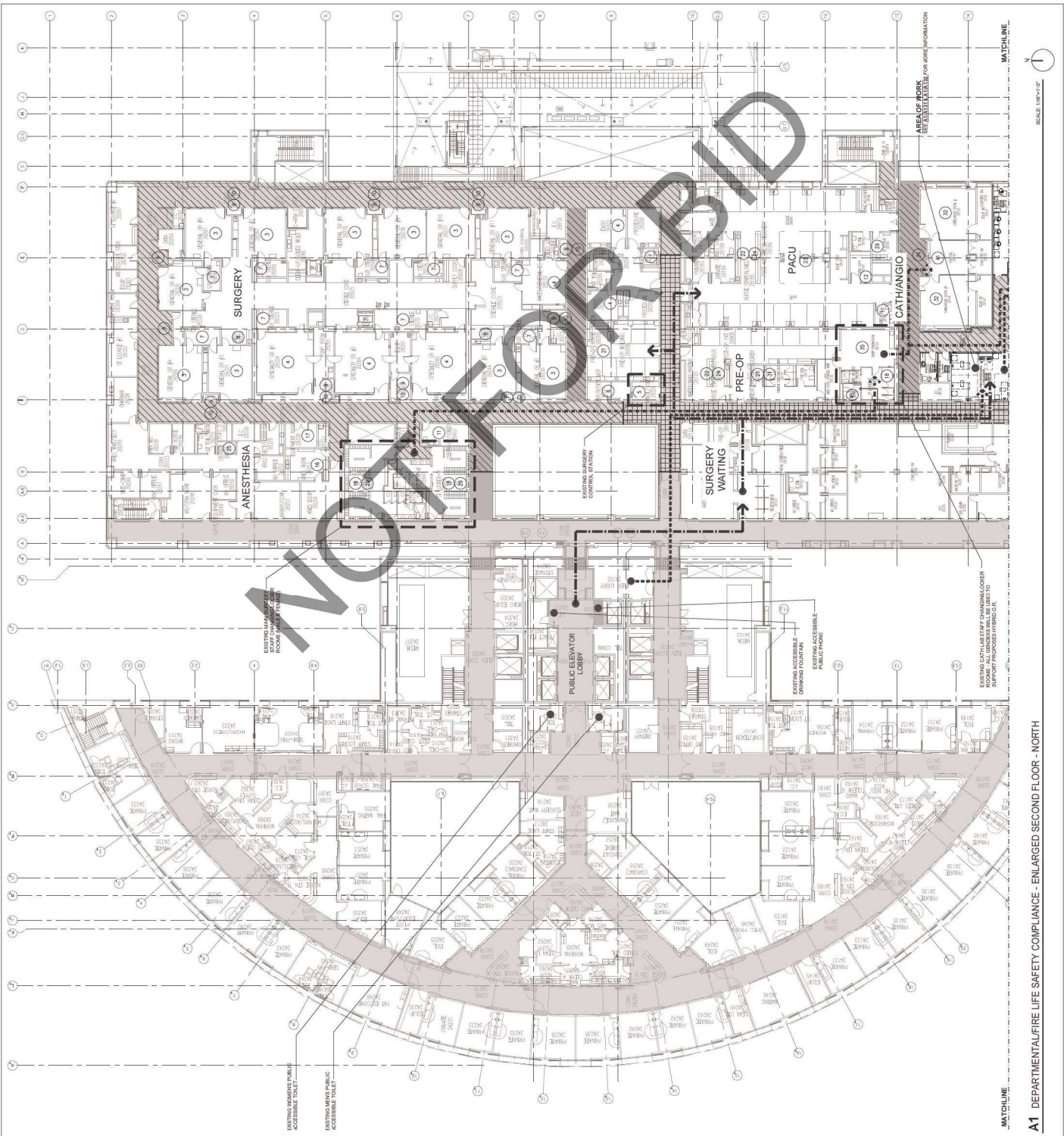

A1 DEPARTMENTAL/FIRE LIFE SAFETY COMPLIANCE - ENLARGED SECOND FLOOR - NORTH

SCALE: 1/8"=1'-0"

2024, TerraNova Builders - All Rights Reserved. Project: Arrowhead Regional Medical Center & Fire Department, 400 N. Pepper Ave., Colton, CA 92324. Project No. S22114336-00. Date: 03/11/2024.

PROJECT

ARROWHEAD REGIONAL MEDICAL CENTER 400 N. PEPPER AVE. COLTON, CALIFORNIA 92324

HYBRID OPERATING ROOMS

NO. DATE REVISIONS 10.11.2024 BACK-CHECK SUBMITTAL #2 05.09.2024 BACK-CHECK SUBMITTAL #3

PROFESSIONAL SEALS



AGENCY APPROVAL



DRAWN BY: [Name] CHECKED BY: [Name] DATE: 10.11.2024

PROJECT NUMBER: [Number] SHEET NUMBER: [Number] HCA # S221143.35-00

SHEET TITLE: DEPARTMENTAL COMPLIANCE - ENLARGED SECOND FLOOR - SOUTH SHEET NUMBER: A103

- DEPARTMENTAL CODE VERIFICATION... 1224.8.1.1 OPERATING ROOMS... 1224.8.1.2 HYBRID OPERATING ROOMS... 1224.8.1.3 PATIENT HOLDING ROOMS...

- 1224.8.1.4 PATIENT HOLDING ROOMS... 1224.8.1.5 PATIENT HOLDING ROOMS... 1224.8.1.6 PATIENT HOLDING ROOMS...

- 1224.8.1.7 PATIENT HOLDING ROOMS... 1224.8.1.8 PATIENT HOLDING ROOMS... 1224.8.1.9 PATIENT HOLDING ROOMS...

LEGEND: SEMI RESTRICTED CIRCULATION, RESTRICTED CIRCULATION, UNRESTRICTED CIRCULATION, WALK-IN FRIGID (ESCORTED), GOWNED STAFF TO CAT LABS & PROPOSED HYBRID OPS, SEMI RESTRICTED CIRCULATION, RESTRICTED CIRCULATION, UNRESTRICTED CIRCULATION

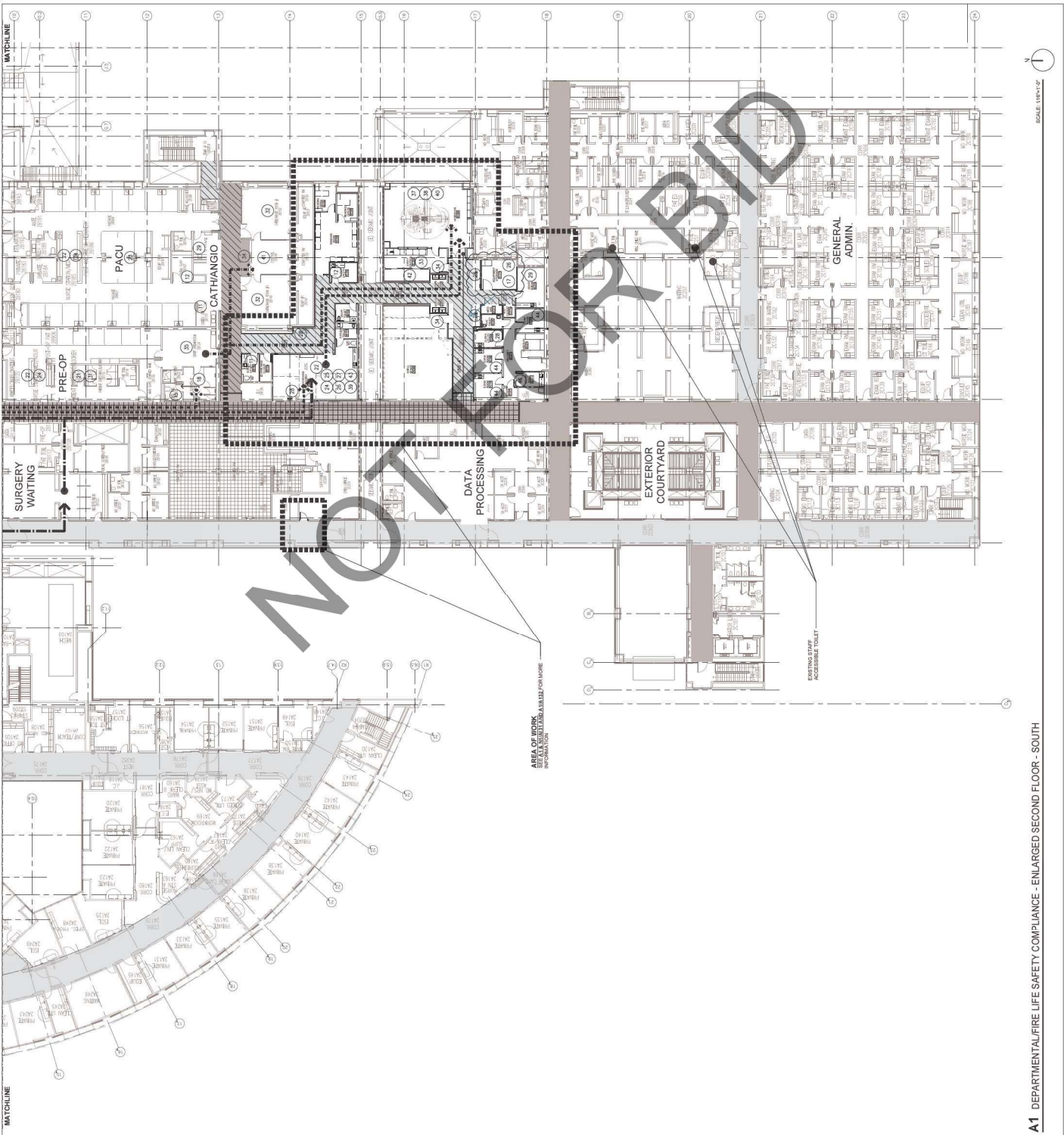

A1 DEPARTMENTAL/FIRE LIFE SAFETY COMPLIANCE - ENLARGED SECOND FLOOR - SOUTH

DEMOLITION ROOF KEYNOTES

R001 (E) MECHANICAL ROOMS TO REMAIN, PROTECT IN PLACE. INSTALLATION OF MECHANICAL EQUIPMENT AND DUCTWORK IN ADJACENT AREAS DURING CONSTRUCTION.

R002 (E) ROOF TO REMAIN, PROTECT IN PLACE.

R003 (E) EMERGENCY EXIT PASSAGE, TO BE MAINTAINED CLEAR AT ALL TIMES.

R004 (E) ROOF DRAINAGE SYSTEM TO REMAIN, PROTECT IN PLACE. DRAINAGE PIPING TO REMAIN, PROTECT IN PLACE. EXISTING DRAINAGE PIPING TO BE DEMOLISHED. SEE EXISTING LAYOUT FOR DRAINAGE PIPING. LOCATION FIELD, REFER TO STRUCTURAL DRAWING.

R005 (E) MECHANICAL AND MECHANICAL, TO REMAIN, PROTECT IN PLACE.

R006 (E) ROOF DRAIN TO REMAIN, PROTECT IN PLACE.

R007 (E) EDGE OF SLAB.

R008 (E) BRICK CHIMNEY, PROTECT IN PLACE.

R009 (E) FIRE RATED HORIZONTAL ACCORDION, PROTECT IN PLACE.

R010 (E) FIRE RATED HORIZONTAL ACCORDION, TO BE DEMOLISHED. EXACT LOCATION IN FIELD REFER TO STRUCTURAL DRAWING.

R011 (E) MASONRY PRE-CAST CONCRETE PANEL, PROTECT ADJACENT PANELS DURING CONSTRUCTION.

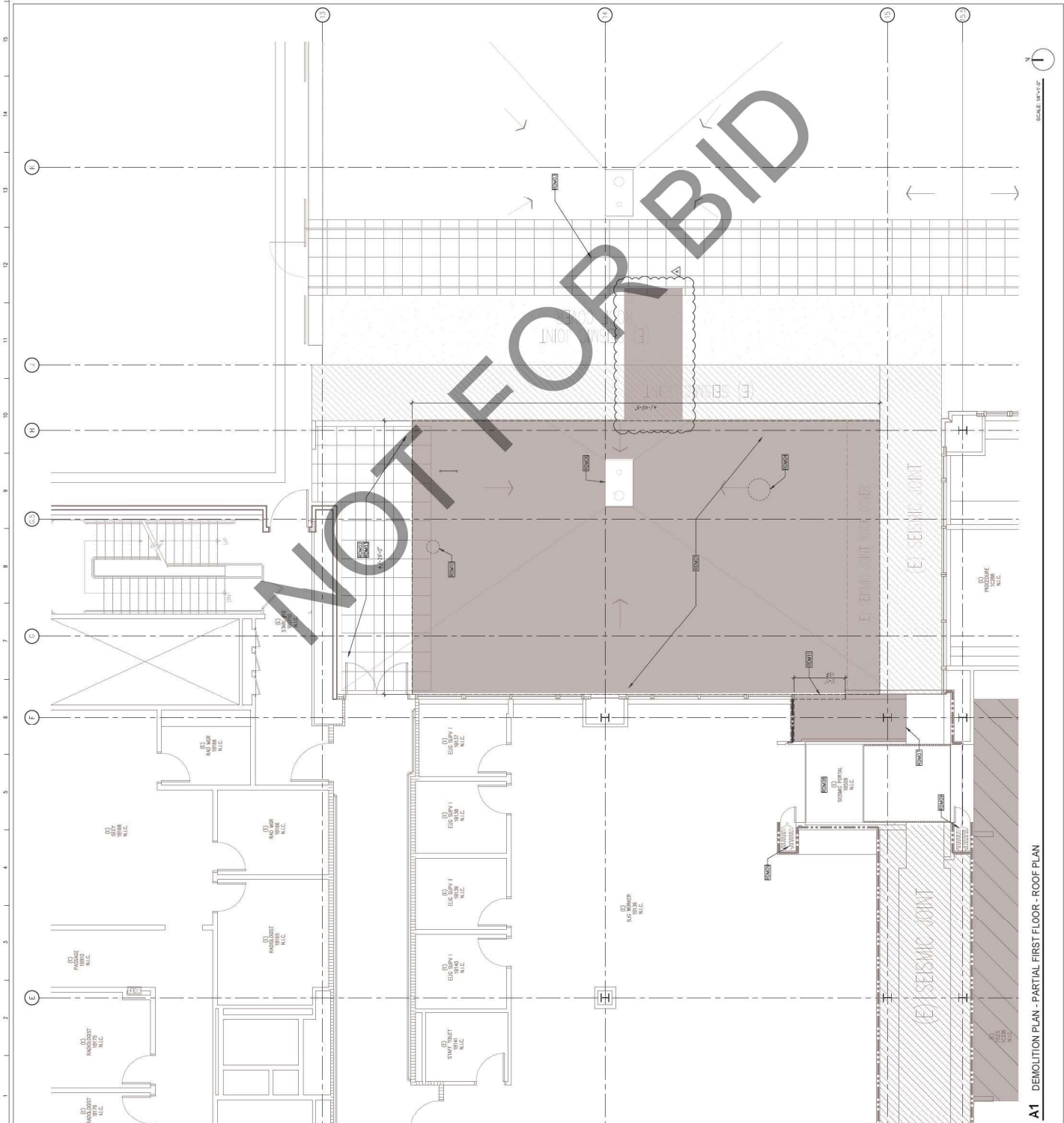

DEMOLITION PLAN LEGEND

| | |
|--|--|
| | (E) NON-RATED WALL |
| | (E) 1-HOUR RATED FIRE PARTITION |
| | (E) 2-HOUR RATED FIRE PARTITION |
| | (E) 1-HOUR RATED FIRE BARRIER |
| | (E) 2-HOUR RATED FIRE BARRIER |
| | (E) 1-HOUR RATED SMOKE BARRIER |
| | (E) 2-HOUR RATED SHAFT WALL |
| | DEMOGUS 2-HOUR FIRE BARRIER |
| | (E) DOOR AND FRAME TO REMAIN |
| | AREA OF DEMOLITION REFER IN FIELD FOR SCOPE |

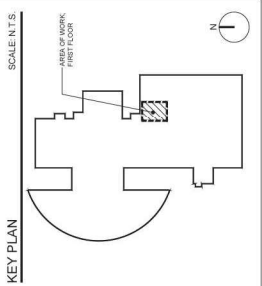

ARCHITECT
S+HA
Savery Healthcare Architects
 ARCHITECTURE + PLANNING + DESIGN
 505 Technology Drive, Suite 175
 San Diego, CA 92108
 (619) 431-8071

PROJECT
ARROWHEAD REGIONAL MEDICAL CENTER
 400 N. PEPPER AVE.
 COLTON, CALIFORNIA 92324
HYBRID OPERATING ROOMS

NO. DATE REVISIONS
 1 03/11/2024 BACK-CHECK SUBMITTAL #2



AGENCY APPROVAL

ELIMINATED IN ACCORDANCE WITH THE REQUIREMENTS OF TIA, CSR

APPROVED

Department of Health Services, California Statewide Office of Statewide Hospital Planning & Development

1000-06-0406

Alan Cheng

DRAWN BY / CHECKED BY / DATE
 JH / JH / 03/11/2024

PROJECT NUMBER
 252214-05-00

HCA # S22214-05-00

SHEET TITLE
DEMOLITION PLAN - PARTIAL FIRST FLOOR - ROOF PLAN

SHEET NUMBER
A110



DEMOLITION ROOF KEYNOTES
 DW01 REMOVE CEILING ABOVE FOR ACCESS. PROTECT RE-CEILING SYSTEM.
 DW02 LOCATION OF FLOOR BEING DEMOLISHED TO BE IDENTIFIED BY INSTALLATION OF DEMOLITION MARKERS. MARKERS TO BE IDENTIFIED THROUGHOUT WORK ABOVE CEILING.
 DW03 MARKERS TO BE IDENTIFIED THROUGHOUT WORK ABOVE CEILING.

ACCESS PLAN LEGEND

- (1) NON-RATED WALL
 - (2) 1-HOUR RATED FIRE PARTITION
 - (3) 1-HOUR RATED FIRE BARRIER
 - (4) 2-HOUR RATED FIRE BARRIER
 - (5) 1-HOUR RATED SMOKE BARRIER
 - (6) FLOOR AND PAVE TO REMAIN
- AREA OF CEILING TO BE ACCESSIBLE
 THIS IS AN AREA WHERE THE CEILING IS TO BE REMOVED TO PROVIDE ACCESS TO THE MECHANICAL SYSTEMS. THIS AREA IS TO BE IDENTIFIED BY THE INSTALLATION OF DEMOLITION MARKERS THROUGHOUT THE WORK ABOVE CEILING. PROVIDE FIRE RATCH AT EXIT CORRIDOR.

KEY PLAN

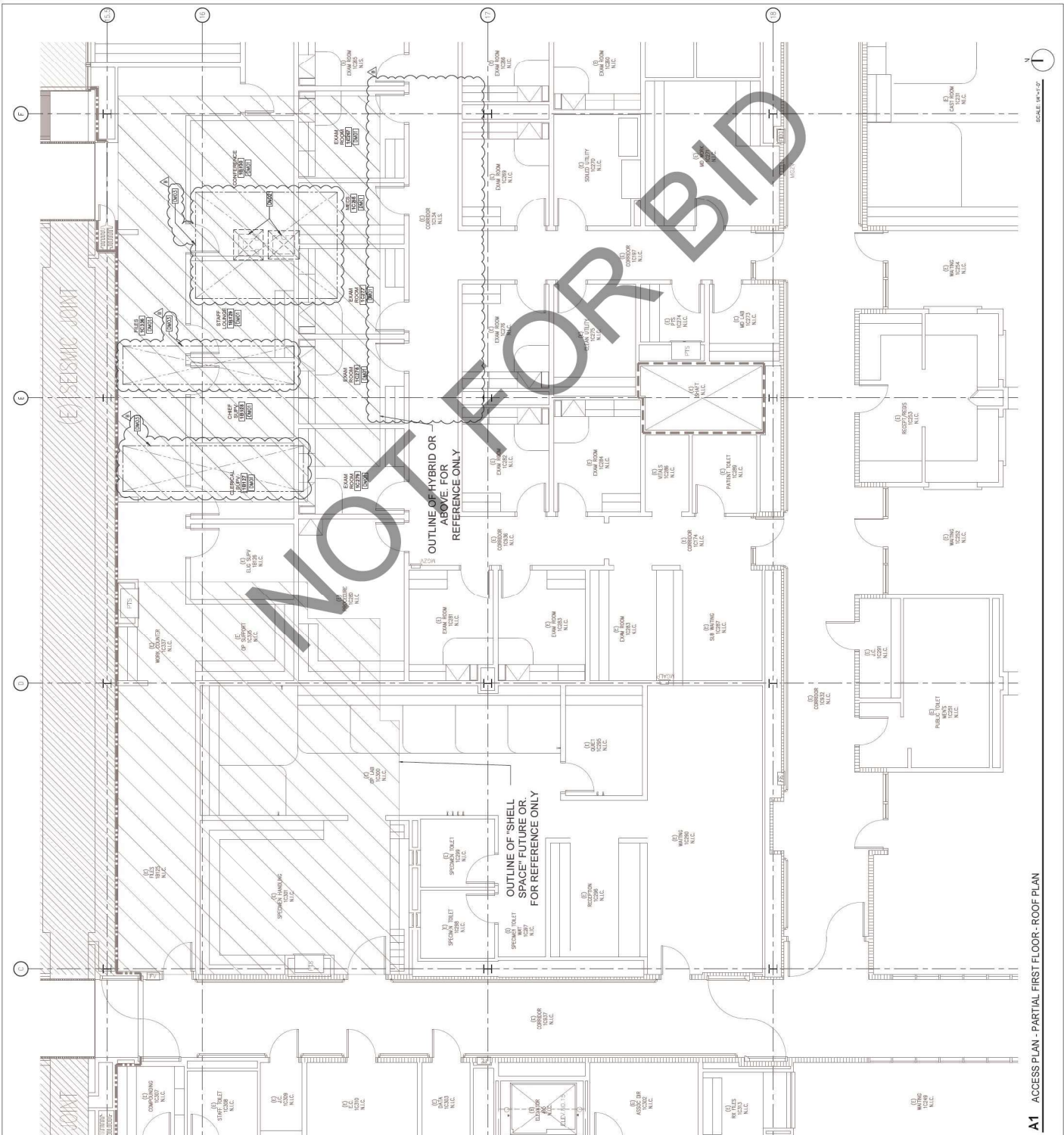
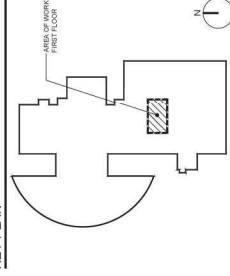

A1 ACCESS PLAN - PARTIAL FIRST FLOOR - ROOF PLAN

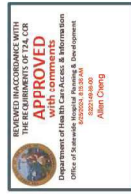

- DEMOLITION PLAN KEYNOTES**
- DM1 DEMOLISH EXISTING FLOOR FINISH AND TILE WORK
 - DM2 DEMOLISH EXISTING CASING AND SILL ABOVE
 - DM3 DEMOLISH EXISTING PARTITION WALLS IN OPERATING ROOM
 - DM4 DEMOLISH EXISTING WALLS IN EXTENSIVE ROOM
 - DM5 DEMOLISH EXISTING COLUMN PERFORM AS NOTED
 - DM6 DEMOLISH EXISTING WALL BARRIERS A MINOR WALL PROTECTION AT EXTENSIVE ROOM
 - DM7 DEMOLISH EXISTING FLOOR FINISH TO REPEAT TRIM
 - DM8 REMOVE EXISTING EQUIPMENT
 - DM9 REMOVE EXISTING SINK
 - DM10 REMOVE EXISTING BOARD FINISH ON TILES AS REQUIRED FOR RELOC.
 - DM11 REMOVE COLUMN TO REMAIN
 - DM12 REMOVE EXISTING PARTITION WALLS AND RELOCATION OF IMAGING EQUIPMENT
 - DM13 DEMOLISH EXISTING WALL FOR DOOR OPENING
 - DM14 REMOVE EXISTING DOOR AND FRAME IN WALL TO ARCHIVE WALL TYPE
 - DM15 REMOVE WALL PROTECT IN PLACE, TYPICAL
 - DM16 FLOOR SLAB CUTOUT FOR MECHANICAL DUCT EQUIPMENT SHIRT. REFER TO STRUCTURAL DRAWINGS
 - DM17 DEMOLISH EXISTING WINDOW SILL
 - DM18 REMOVE WINDOW SILL TO REMAIN. PATCH HAND REPAIR
 - DM19 REMOVE EXISTING PARTITION WALLS TO BE FINISHED TO MAINTAIN 6" CLEARANCE FROM FLOOR TO TOP OF WALL.

- DEMOLITION PLAN LEGEND**
- NON RATED WALL
 - 1-HOUR RATED FIRE PARTITION
 - 1-HOUR RATED FIRE BARRIER
 - 2-HOUR RATED FIRE BARRIER
 - 1-HOUR RATED SMOKE BARRIER
 - DEMOLISH NON RATED WALLS U.N.O.
 - DEMOLISH 1-HOUR RATED FIRE PARTITION
 - DEMOLISH 1-HOUR RATED FIRE BARRIER
 - DEMOLISH 2-HOUR RATED FIRE BARRIER
 - DEMOLISH 1-HOUR RATED SMOKE BARRIER
 - DEMOLISH 1-HOUR RATED SMOKE BARRIER UNIT "CM"
 - TEMPORARY CONSTRUCTION BARRIER - REFER TO CONSTRUCTION
 - FLOOR AND FRAME TO REMAIN
 - DEMOLISH DOOR AND FRAME U.N.O.
 - LIMIT OF FLOOR FINISH DEMOLITION

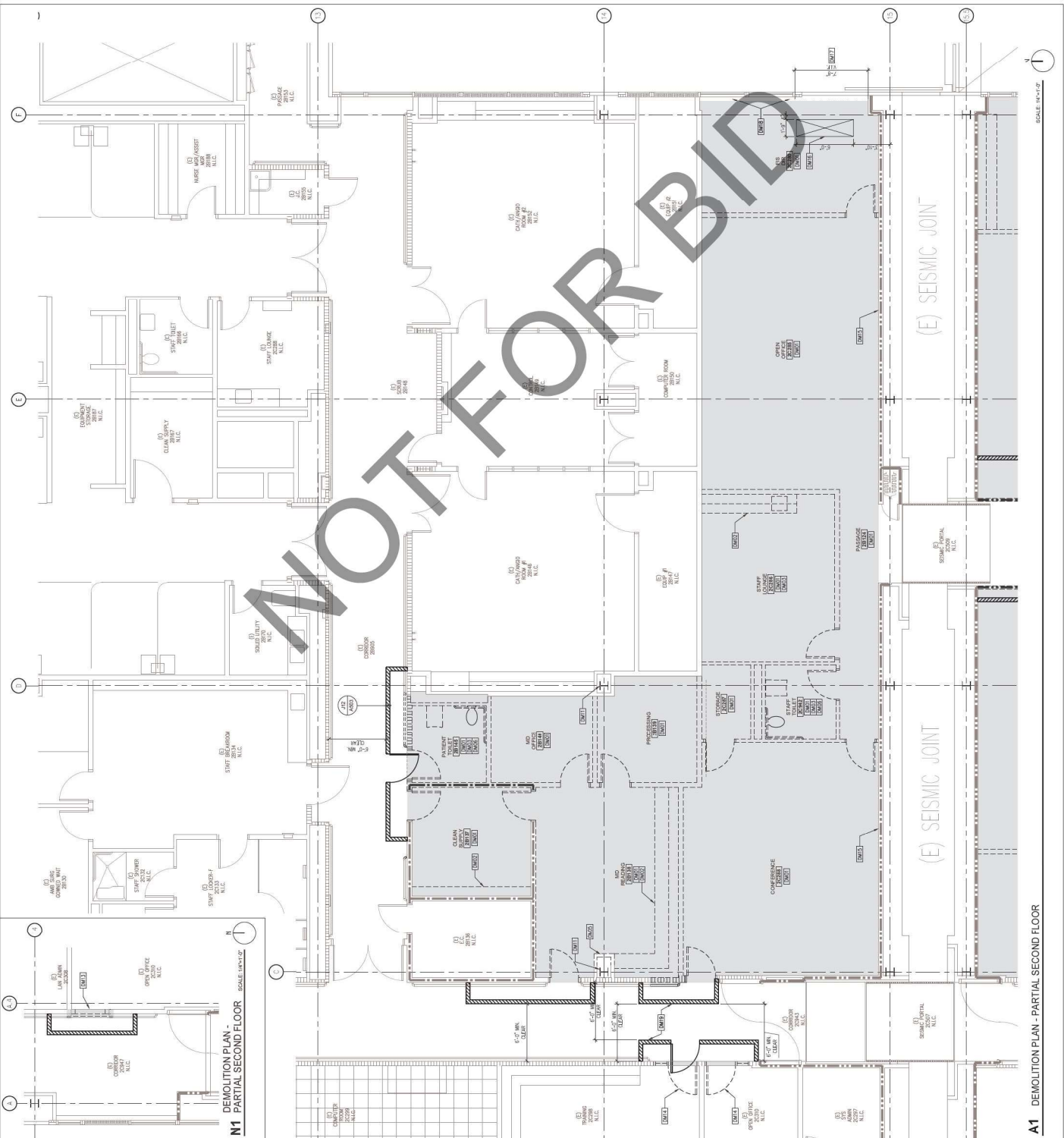
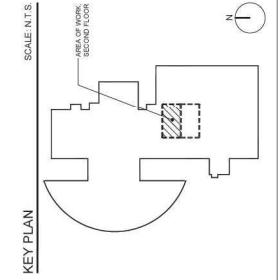

M1 PARTIAL SECOND FLOOR SCALE: 1/8" = 1'-0"

A1 DEMOLITION PLAN - PARTIAL SECOND FLOOR



DEMOLITION PLAN KEYNOTES

- DM1 DEMOLISH (E) FLOOR FINISH IN ENTIRE ROOM
- DM2 DEMOLISH (E) CASWORK AND SHELF ABOVE
- DM3 DEMOLISH (E) PLUMBING FIXTURES IN ENTIRE ROOM
- DM4 DEMOLISH (E) CMU WALLS IN ENTIRE ROOM
- DM5 DEMOLISH (E) COLUMN CURBS AS INDICATED
- DM6 2-HOUR RATED FIRE BARRIER, WALL DUMPER & VIBROCAST WALL PROTECTION AT EXISTING WALL
- DM7 DEMOLISH (E) FLOOR FINISH TO NEAREST BEAM
- DM8 REMOVE (E) VON-DORF LIFT EQUIPMENT
- DM9 REMOVE (E) VON-DORF BUNK
- DM10 REMOVE (E) PLYWOOD BOARD FRESH ON 1" SIZE AS REQUIRED FOR REMOVAL
- DM11 (E) COLUMN TO REMAIN
- DM12 FLOOR SLAB OUTLET FOR INSTALLATION OF IMAGING EQUIPMENT. REFER TO STRUCTURAL DRAWINGS
- DM13 DEMOLISH (E) WALL ON DOOR OPENING
- DM14 REMOVE (E) DOOR AND FRAME (NEEL TOUCH) (E) WALL TYPE
- DM15 (E) RATED WALL PROTECT IN PLACE, TYPICAL
- DM16 (E) RATED WALL PROTECT IN PLACE, TYPICAL
- DM17 2-HOUR RATED CONSTRUCTION BARRIER, FULL HEIGHT TO BOTTOM OF STRUCTURE WITH REMAINING ACCESS DOOR.

DEMOLITION PLAN LEGEND

- (E) NON-RATED WALL
- (E) 1-HOUR RATED FIRE PARTITION
- (E) 1-HOUR RATED FIRE BARRIER
- (E) 2-HOUR RATED FIRE BARRIER
- (E) 1-HOUR RATED SMOKE BARRIER
- DEMOLISH NON-RATED WALLS (U.L.O.)
- DEMOLISH 1-HOUR RATED FIRE PARTITION
- DEMOLISH 1-HOUR RATED FIRE BARRIER
- DEMOLISH 2-HOUR RATED FIRE BARRIER
- DEMOLISH 1-HOUR RATED SMOKE BARRIER
- DEMOLISH 1-HOUR RATED SMOKE BARRIER
- DEMOLISH CONCRETE MASONRY UNIT (CMU) TO EXISTING TYPICAL
- TEMPORARY CONSTRUCTION BARRIER - REFER TO DETAIL (U.S.T)
- (E) DOOR AND FRAME TO REMAIN
- DEMOLISH DOOR AND FRAME (U.L.O.)
- LIMIT OF FLOORFINISH/DEMOLITION

KEY PLAN

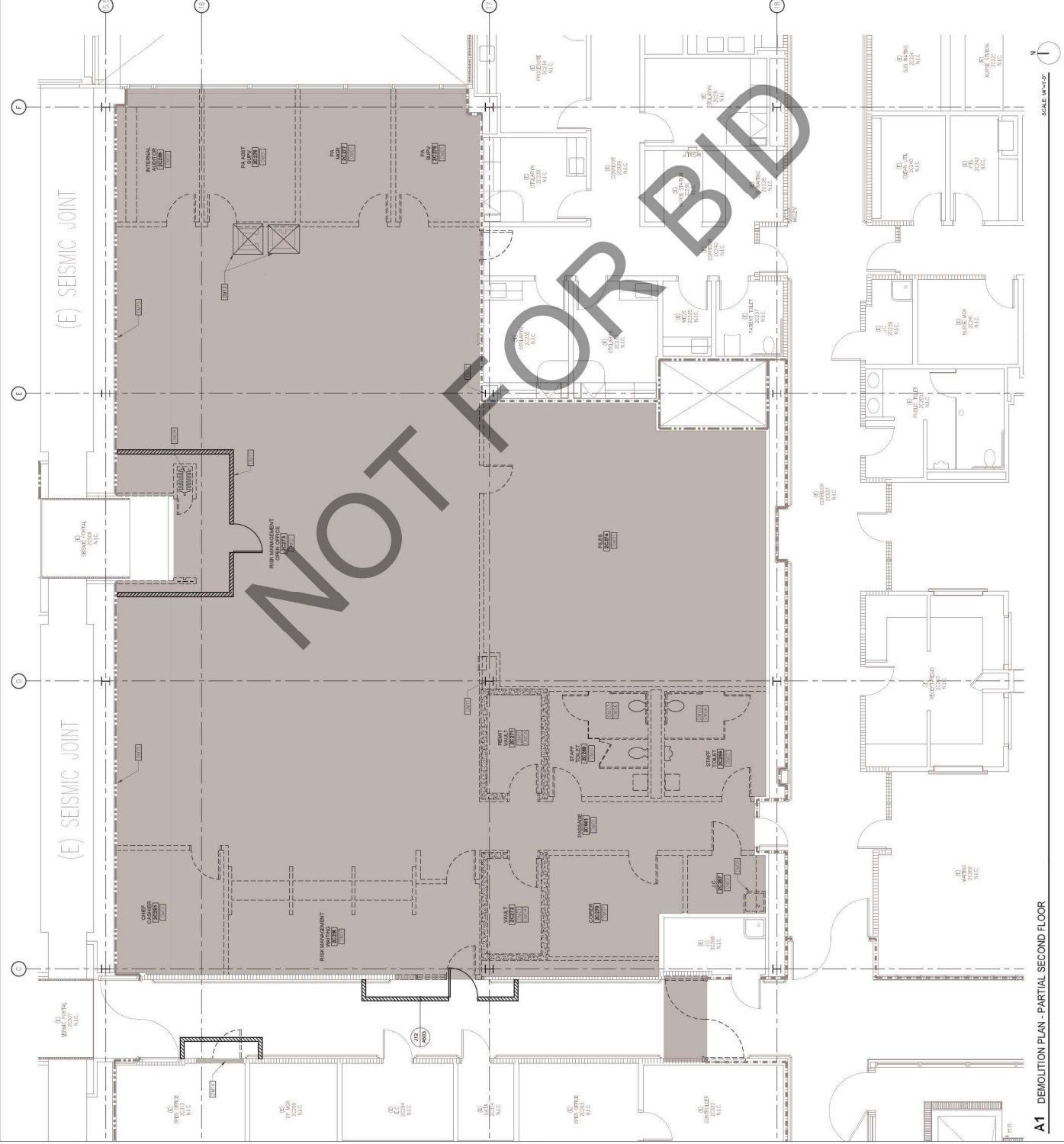
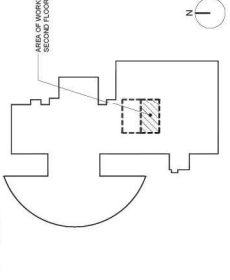



DEMOLITION ROOF KEYNOTES

- ROOF1 DEMOLISH (E) BUILT-UP ROOFING
- ROOF2 (E) ROOF TO REMAIN, PROTECT IN PLACE
- ROOF3 (E) EMERGENCY EXIT PASSAGE, TO BE MAINTAINED CLEAR AT ALL TIMES
- ROOF4 REMOVE (E) SISIMAC ROOF COVERS AS NEEDED
- ROOF5 REMOVE (E) SISIMAC ROOF OPENINGS TO SISIMAC LEFT BELOW TO REMAIN, PROTECT IN PLACE
- ROOF6 (E) ROOF DRAIN TO REMAIN, PROTECT IN PLACE
- ROOF7 (E) MECHANICAL UNIT TO REMAIN, PROTECT IN PLACE
- ROOF8 CORE ROOF FOR MECHANICAL DISCHARGE ROOF DRAIN, COORDINATE EXACT LOCATION/HEIGHT, REFER TO STRUCTURAL DRAWINGS
- ROOF9 EXACT LOCATION/HEIGHT, REFER TO STRUCTURAL DRAWINGS

DEMOLITION PLAN LEGEND

- (E) NON RATED WALL
- DEMOLISH NON RATED WALLS, U.N.O.
- (E) DOOR AND FRAME TO REMAIN
- DEMOLISH DOOR AND FRAME, U.N.O.
- AREA OF ROOF DEMOLITION

KEY PLAN

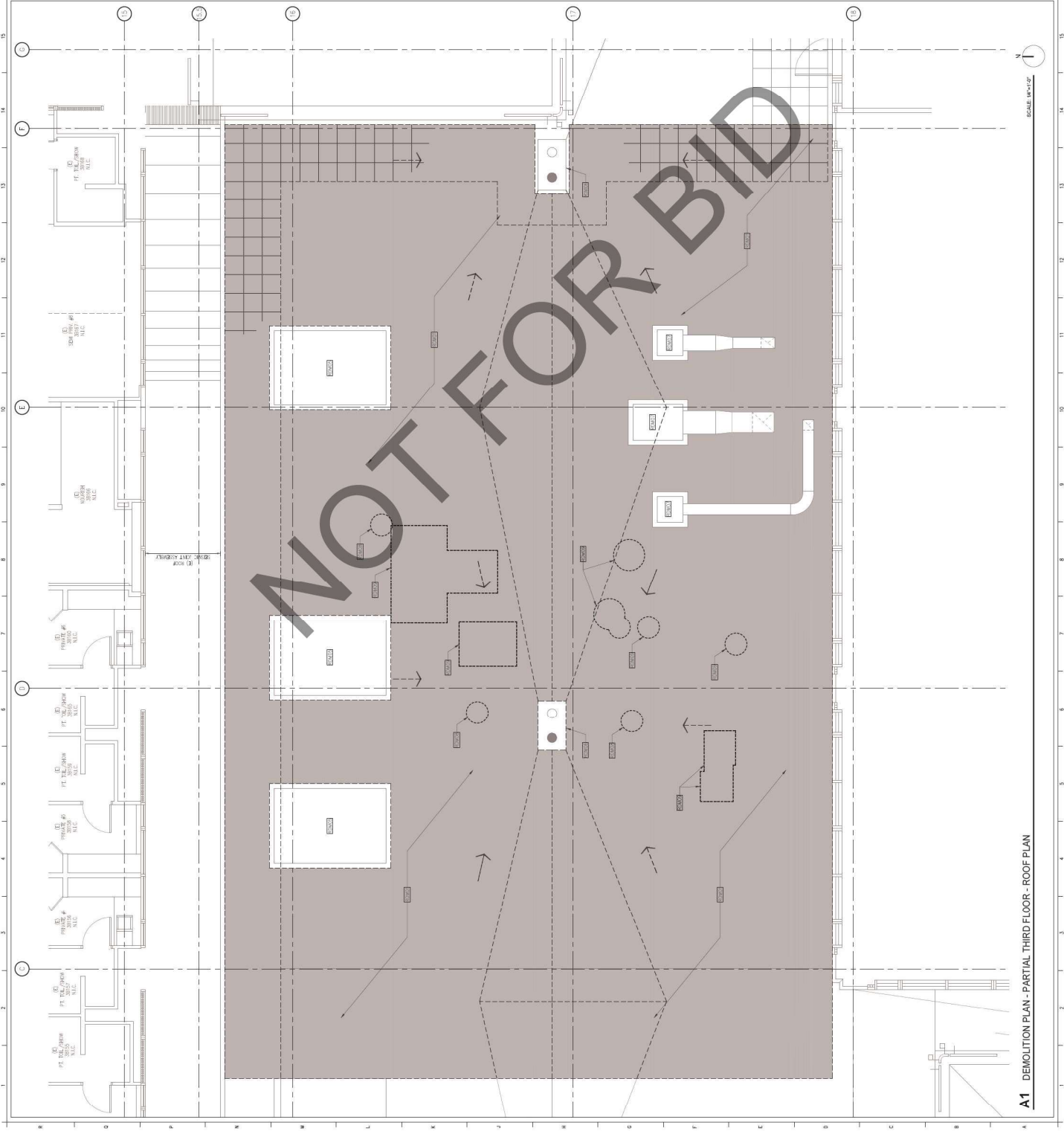
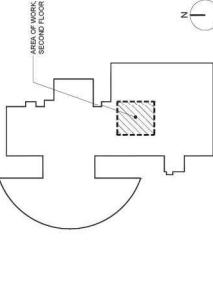

A1 DEMOLITION PLAN - PARTIAL THIRD FLOOR - ROOF PLAN



- ROOF PLAN KEYNOTES**
- RP01 (E) ROOF EMERGENCY EXIT PASSAGE MAINTAIN CLEAR AT ALL TIMES
 - RP02 (E) ROOF
 - RP03 (E) SEISMIC ROOF COVER
 - RP04 (E) ROOF DRAIN
 - RP05 ROOF TO MATCH E.B.I.T.F.P. ROOFING
 - RP06 VARIABLE FREQUENCY FRAME REFER TO MECHANICAL DRAWINGS
 - RP07 EXHAUST FAN REFER TO MECHANICAL DRAWINGS
 - RP08 AIR HANDLING UNIT REFER TO MECHANICAL DRAWINGS
 - RP09 FILTER BANK REFER TO MECHANICAL DRAWINGS
 - RP10 ROOF DRAIN REFER TO MECHANICAL DRAWINGS
 - RP11 GUARD RAIL REFER TO EXTERIOR ELEVATION PRINTS
 - RP12 EXTERIOR METAL PANEL SYSTEM
 - RP13 2-HOUR SHMPT WALL TO MATCH EXISTING
 - RP14 (E) WINDOW TO REMAIN PROTECT IN PLACE
 - RP15 DUCT REFER TO MECHANICAL DRAWINGS
 - RP16 DDC CONTROL PANEL REFER TO MECHANICAL DRAWINGS
 - RP17 PLUMBING VENT REFER TO PLUMBING DRAWINGS SHEET 130
 - RP18 2" CHAMFER 2" HANGER ROOF PENETRATION FROM FLOOR BELOW MECHANICAL DRAWINGS
 - RP19 2" X 2" CHAMFER 2" HANGER UP TO THIRD FLOOR ROOF ON EXTERIOR WALLS REFER TO MECHANICAL DRAWINGS
 - RP20 REFER TO MECHANICAL DRAWINGS FOR MECHANICAL PIPING SIZE AND SCHEDULES. BUILDING REFER TO DETAIL A1057 AND MECHANICAL DRAWINGS
 - RP21 (E) STAINLESS STEEL HEATING/COOLING WATER METAL LOOP FOR TYPE SUPPORT DETAIL TO STRUCTURAL DETAIL #1 ON SHEET 903

- LEGEND**
- (E) NON RATED WALL
 - (E) 1-HOUR RATED FIRE PARTITION
 - (E) 2-HOUR RATED FIRE PARTITION
 - (E) 1-HOUR RATED FIRE BARRIER
 - (E) 2-HOUR RATED FIRE BARRIER
 - (E) 3-HOUR RATED FIRE BARRIER
 - (E) 4-HOUR RATED FIRE BARRIER
 - (E) 2-HOUR FIRE BARRIER (SHMPT ENCLOSURE)
 - (E) 1-HOUR RATED FIRE BARRIER (SHMPT ENCLOSURE) (SEC. 713)
 - (E) DOOR AND FRAME TO REMAIN

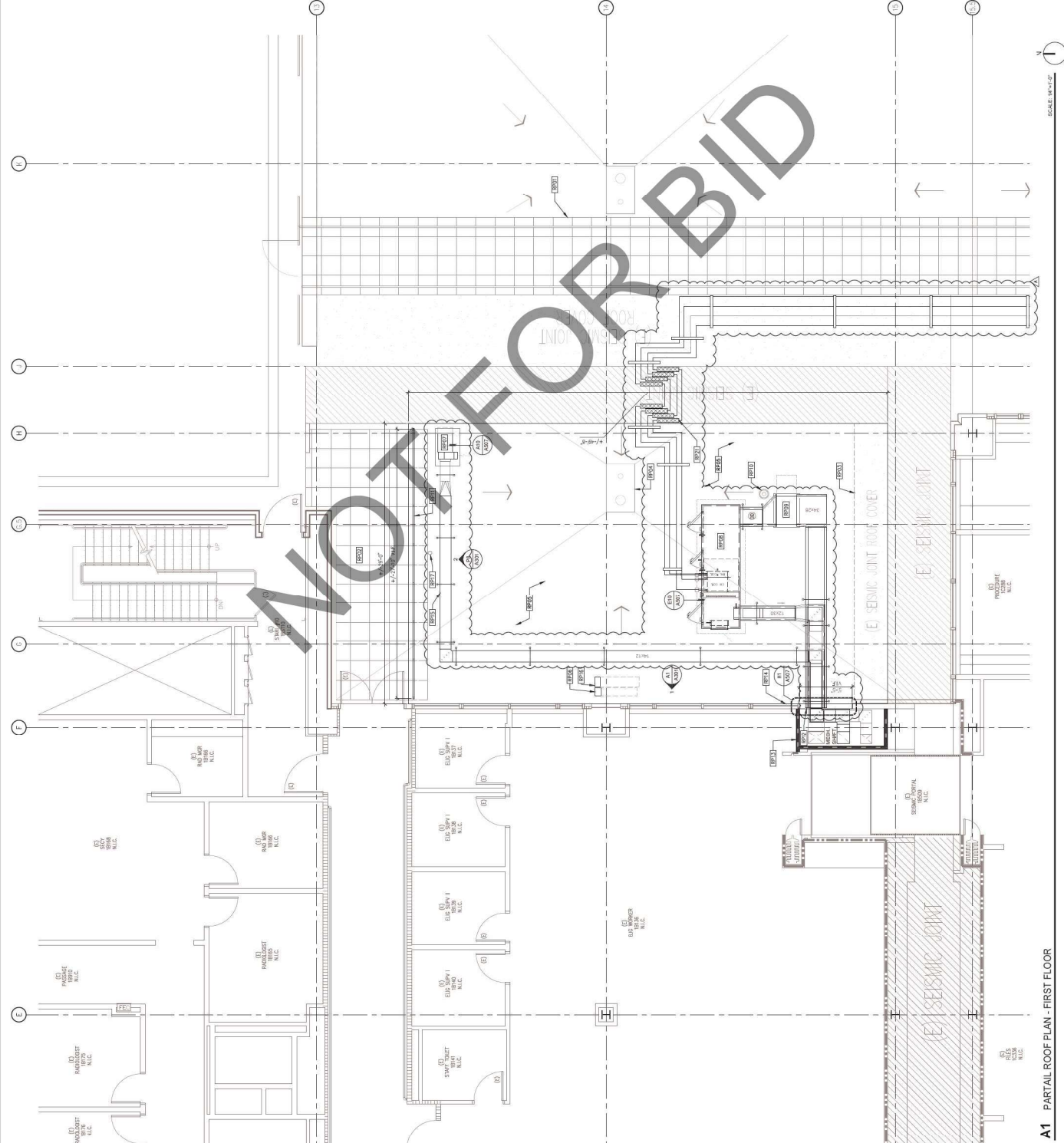
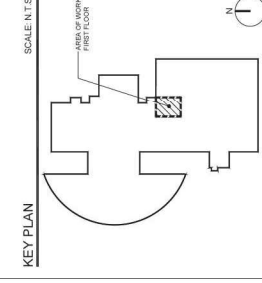

A1 PARTIAL ROOF PLAN - FIRST FLOOR

2024 Transmittal/Revisions - See Transmittal/Revisions (TR) for Project Revisions. See Project Information for Project Details and Specifications. See Project Information for Project Details and Specifications. See Project Information for Project Details and Specifications.

| NO. | DATE | REVISIONS |
|-----|------------|-------------------------|
| 1 | 03.11.2024 | BACK-CHECK SUBMITTAL #2 |
| 2 | 05.09.2024 | BACK-CHECK SUBMITTAL #3 |

PROFESSIONAL SEALS



AGENCY APPROVAL



DRAWN BY: [NAME] | CHECKED BY: [NAME] | DATE: 03.11.2024

PROJECT NUMBER: [NUMBER]
 HCA # S22214335-00

SHEET TITLE: RENOVATION FLOOR PLAN - PARTIAL
 SECOND FLOOR - PERI-OPERATIVE
 SHEET NUMBER: A131

FLOOR PLAN KEYNOTES

- 1. REFER TO DRAWING PROJECT FOLDER FOR ALL DRAWING FILES.
- 2. ALL DIMENSIONS ARE UNLESS OTHERWISE NOTED.
- 3. ALL FINISHES ARE TO BE AS SHOWN ON THE FINISH SCHEDULE.
- 4. ALL MATERIALS AND METHODS SHALL BE APPROVED BY THE ARCHITECT.
- 5. ALL WORK SHALL BE IN ACCORDANCE WITH THE LATEST EDITIONS OF THE CALIFORNIA BUILDING CODE (CBC) AND ALL APPLICABLE CODES.
- 6. ALL WORK SHALL BE IN ACCORDANCE WITH THE LATEST EDITIONS OF THE CALIFORNIA MECHANICAL CODE (CMC) AND ALL APPLICABLE CODES.
- 7. ALL WORK SHALL BE IN ACCORDANCE WITH THE LATEST EDITIONS OF THE CALIFORNIA ELECTRICAL CODE (CEC) AND ALL APPLICABLE CODES.
- 8. ALL WORK SHALL BE IN ACCORDANCE WITH THE LATEST EDITIONS OF THE CALIFORNIA PLUMBING CODE (CPC) AND ALL APPLICABLE CODES.
- 9. ALL WORK SHALL BE IN ACCORDANCE WITH THE LATEST EDITIONS OF THE CALIFORNIA FIRE CODE (CFC) AND ALL APPLICABLE CODES.
- 10. ALL WORK SHALL BE IN ACCORDANCE WITH THE LATEST EDITIONS OF THE CALIFORNIA SAFETY CODE (CSC) AND ALL APPLICABLE CODES.
- 11. ALL WORK SHALL BE IN ACCORDANCE WITH THE LATEST EDITIONS OF THE CALIFORNIA HEALTH CARE FACILITY DESIGN AND CONSTRUCTION CODE (HCFDC) AND ALL APPLICABLE CODES.
- 12. ALL WORK SHALL BE IN ACCORDANCE WITH THE LATEST EDITIONS OF THE CALIFORNIA HEALTH CARE FACILITY DESIGN AND CONSTRUCTION CODE (HCFDC) AND ALL APPLICABLE CODES.
- 13. ALL WORK SHALL BE IN ACCORDANCE WITH THE LATEST EDITIONS OF THE CALIFORNIA HEALTH CARE FACILITY DESIGN AND CONSTRUCTION CODE (HCFDC) AND ALL APPLICABLE CODES.
- 14. ALL WORK SHALL BE IN ACCORDANCE WITH THE LATEST EDITIONS OF THE CALIFORNIA HEALTH CARE FACILITY DESIGN AND CONSTRUCTION CODE (HCFDC) AND ALL APPLICABLE CODES.
- 15. ALL WORK SHALL BE IN ACCORDANCE WITH THE LATEST EDITIONS OF THE CALIFORNIA HEALTH CARE FACILITY DESIGN AND CONSTRUCTION CODE (HCFDC) AND ALL APPLICABLE CODES.
- 16. ALL WORK SHALL BE IN ACCORDANCE WITH THE LATEST EDITIONS OF THE CALIFORNIA HEALTH CARE FACILITY DESIGN AND CONSTRUCTION CODE (HCFDC) AND ALL APPLICABLE CODES.
- 17. ALL WORK SHALL BE IN ACCORDANCE WITH THE LATEST EDITIONS OF THE CALIFORNIA HEALTH CARE FACILITY DESIGN AND CONSTRUCTION CODE (HCFDC) AND ALL APPLICABLE CODES.
- 18. ALL WORK SHALL BE IN ACCORDANCE WITH THE LATEST EDITIONS OF THE CALIFORNIA HEALTH CARE FACILITY DESIGN AND CONSTRUCTION CODE (HCFDC) AND ALL APPLICABLE CODES.
- 19. ALL WORK SHALL BE IN ACCORDANCE WITH THE LATEST EDITIONS OF THE CALIFORNIA HEALTH CARE FACILITY DESIGN AND CONSTRUCTION CODE (HCFDC) AND ALL APPLICABLE CODES.
- 20. ALL WORK SHALL BE IN ACCORDANCE WITH THE LATEST EDITIONS OF THE CALIFORNIA HEALTH CARE FACILITY DESIGN AND CONSTRUCTION CODE (HCFDC) AND ALL APPLICABLE CODES.

REFER TO SHEET C013 FOR EQUIPMENT PLAN

LEGEND

- (E) NON-RATED WALL
- (E) 1-HOUR RATED FIRE PARTITION
- (E) 2-HOUR RATED FIRE PARTITION
- (E) 3-HOUR RATED FIRE PARTITION
- (E) 4-HOUR RATED FIRE PARTITION
- (E) 1-HOUR RATED JOCKE BARRIER
- (E) 2-HOUR RATED JOCKE BARRIER
- (E) 1-HOUR RATED SHUNT WALL
- (E) 2-HOUR RATED SHUNT WALL
- NON-RATED WALL
- 1-HOUR RATED FIRE PARTITION (CBC - SEC. 709)
- 2-HOUR RATED FIRE PARTITION (CBC - SEC. 709)
- 1-HOUR RATED JOCKE BARRIER (CBC - SEC. 709)
- 2-HOUR RATED JOCKE BARRIER (CBC - SEC. 709)
- 1-HOUR RATED SHUNT WALL (CBC - SEC. 713)
- 2-HOUR RATED SHUNT WALL (CBC - SEC. 713)
- WALL REFERENCE SEE SHEET A082
- DOOR TAG, SEE DOOR SCHEDULE
- WINDOW TAG, SEE WINDOW SCHEDULE
- (E) FLOOR AND FRAME TO REMAIN
- LEAD UNED WALL, SEE SHEET A082

KEY PLAN

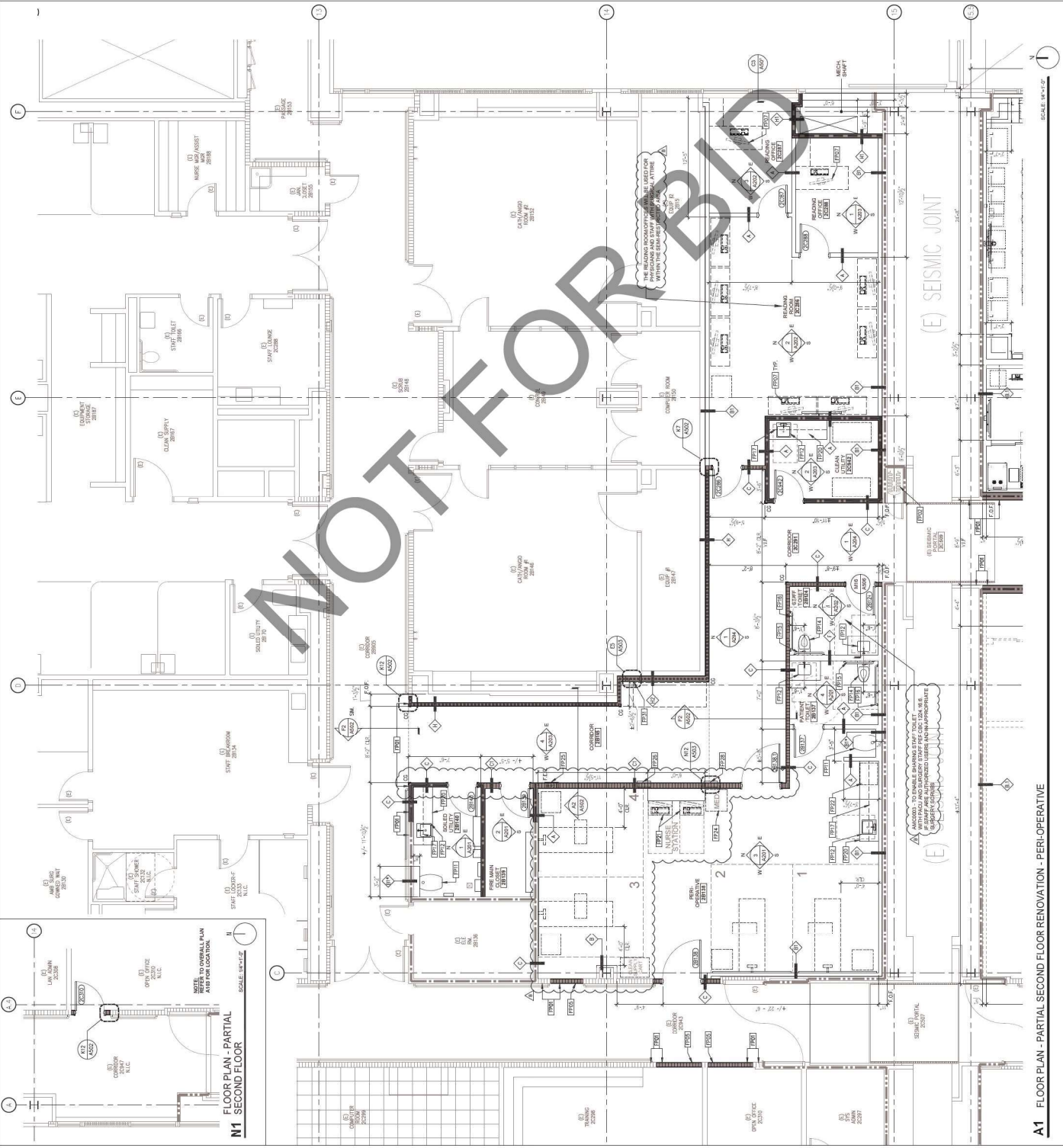
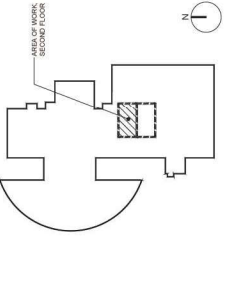

A1 FLOOR PLAN - PARTIAL SECOND FLOOR RENOVATION - PERI-OPERATIVE

2024, TerraNova Architects - All Rights Reserved. This document is the property of TerraNova Architects and is not to be distributed, copied, or reproduced without the written consent of TerraNova Architects. All other rights reserved. 2024.03.11.0001A.001.001



APPROVED
Office of Statewide Hospital Planning & Development
License No. 21431, State of California
Alan Cheng

DRAWN BY: [] CHECKED BY: [] DATE: 03.11.2024
PROJECT NUMBER: []
HCA # : S2221431S-00

SHEET TITLE
RENOVATION FLOOR PLAN - PARTIAL SECOND FLOOR - HYBRID OR

SHEET NUMBER
A132

FLOOR PLAN KEYNOTES

1. REFER TO GENERAL PROJECT MANUAL FOR ALL NOTES AND SPECIFICATIONS.

2. REFER TO ARCHITECTURAL FLOOR PLAN FOR ALL DIMENSIONS AND FINISHES.

3. REFER TO ARCHITECTURAL ELEVATIONS FOR ALL FINISHES AND MATERIALS.

4. REFER TO ARCHITECTURAL SECTION FOR ALL FINISHES AND MATERIALS.

5. REFER TO ARCHITECTURAL SECTION FOR ALL FINISHES AND MATERIALS.

6. REFER TO ARCHITECTURAL SECTION FOR ALL FINISHES AND MATERIALS.

7. REFER TO ARCHITECTURAL SECTION FOR ALL FINISHES AND MATERIALS.

8. REFER TO ARCHITECTURAL SECTION FOR ALL FINISHES AND MATERIALS.

9. REFER TO ARCHITECTURAL SECTION FOR ALL FINISHES AND MATERIALS.

10. REFER TO ARCHITECTURAL SECTION FOR ALL FINISHES AND MATERIALS.

11. REFER TO ARCHITECTURAL SECTION FOR ALL FINISHES AND MATERIALS.

12. REFER TO ARCHITECTURAL SECTION FOR ALL FINISHES AND MATERIALS.

13. REFER TO ARCHITECTURAL SECTION FOR ALL FINISHES AND MATERIALS.

14. REFER TO ARCHITECTURAL SECTION FOR ALL FINISHES AND MATERIALS.

15. REFER TO ARCHITECTURAL SECTION FOR ALL FINISHES AND MATERIALS.

16. REFER TO ARCHITECTURAL SECTION FOR ALL FINISHES AND MATERIALS.

17. REFER TO ARCHITECTURAL SECTION FOR ALL FINISHES AND MATERIALS.

18. REFER TO ARCHITECTURAL SECTION FOR ALL FINISHES AND MATERIALS.

19. REFER TO ARCHITECTURAL SECTION FOR ALL FINISHES AND MATERIALS.

20. REFER TO ARCHITECTURAL SECTION FOR ALL FINISHES AND MATERIALS.

21. REFER TO ARCHITECTURAL SECTION FOR ALL FINISHES AND MATERIALS.

22. REFER TO ARCHITECTURAL SECTION FOR ALL FINISHES AND MATERIALS.

23. REFER TO ARCHITECTURAL SECTION FOR ALL FINISHES AND MATERIALS.

24. REFER TO ARCHITECTURAL SECTION FOR ALL FINISHES AND MATERIALS.

25. REFER TO ARCHITECTURAL SECTION FOR ALL FINISHES AND MATERIALS.

26. REFER TO ARCHITECTURAL SECTION FOR ALL FINISHES AND MATERIALS.

27. REFER TO ARCHITECTURAL SECTION FOR ALL FINISHES AND MATERIALS.

28. REFER TO ARCHITECTURAL SECTION FOR ALL FINISHES AND MATERIALS.

29. REFER TO ARCHITECTURAL SECTION FOR ALL FINISHES AND MATERIALS.

30. REFER TO ARCHITECTURAL SECTION FOR ALL FINISHES AND MATERIALS.

31. REFER TO ARCHITECTURAL SECTION FOR ALL FINISHES AND MATERIALS.

32. REFER TO ARCHITECTURAL SECTION FOR ALL FINISHES AND MATERIALS.

33. REFER TO ARCHITECTURAL SECTION FOR ALL FINISHES AND MATERIALS.

34. REFER TO ARCHITECTURAL SECTION FOR ALL FINISHES AND MATERIALS.

35. REFER TO ARCHITECTURAL SECTION FOR ALL FINISHES AND MATERIALS.

36. REFER TO ARCHITECTURAL SECTION FOR ALL FINISHES AND MATERIALS.

37. REFER TO ARCHITECTURAL SECTION FOR ALL FINISHES AND MATERIALS.

38. REFER TO ARCHITECTURAL SECTION FOR ALL FINISHES AND MATERIALS.

39. REFER TO ARCHITECTURAL SECTION FOR ALL FINISHES AND MATERIALS.

40. REFER TO ARCHITECTURAL SECTION FOR ALL FINISHES AND MATERIALS.

41. REFER TO ARCHITECTURAL SECTION FOR ALL FINISHES AND MATERIALS.

42. REFER TO ARCHITECTURAL SECTION FOR ALL FINISHES AND MATERIALS.

43. REFER TO ARCHITECTURAL SECTION FOR ALL FINISHES AND MATERIALS.

44. REFER TO ARCHITECTURAL SECTION FOR ALL FINISHES AND MATERIALS.

45. REFER TO ARCHITECTURAL SECTION FOR ALL FINISHES AND MATERIALS.

46. REFER TO ARCHITECTURAL SECTION FOR ALL FINISHES AND MATERIALS.

47. REFER TO ARCHITECTURAL SECTION FOR ALL FINISHES AND MATERIALS.

48. REFER TO ARCHITECTURAL SECTION FOR ALL FINISHES AND MATERIALS.

49. REFER TO ARCHITECTURAL SECTION FOR ALL FINISHES AND MATERIALS.

50. REFER TO ARCHITECTURAL SECTION FOR ALL FINISHES AND MATERIALS.

51. REFER TO ARCHITECTURAL SECTION FOR ALL FINISHES AND MATERIALS.

52. REFER TO ARCHITECTURAL SECTION FOR ALL FINISHES AND MATERIALS.

53. REFER TO ARCHITECTURAL SECTION FOR ALL FINISHES AND MATERIALS.

54. REFER TO ARCHITECTURAL SECTION FOR ALL FINISHES AND MATERIALS.

55. REFER TO ARCHITECTURAL SECTION FOR ALL FINISHES AND MATERIALS.

56. REFER TO ARCHITECTURAL SECTION FOR ALL FINISHES AND MATERIALS.

57. REFER TO ARCHITECTURAL SECTION FOR ALL FINISHES AND MATERIALS.

58. REFER TO ARCHITECTURAL SECTION FOR ALL FINISHES AND MATERIALS.

59. REFER TO ARCHITECTURAL SECTION FOR ALL FINISHES AND MATERIALS.

60. REFER TO ARCHITECTURAL SECTION FOR ALL FINISHES AND MATERIALS.

61. REFER TO ARCHITECTURAL SECTION FOR ALL FINISHES AND MATERIALS.

62. REFER TO ARCHITECTURAL SECTION FOR ALL FINISHES AND MATERIALS.

63. REFER TO ARCHITECTURAL SECTION FOR ALL FINISHES AND MATERIALS.

64. REFER TO ARCHITECTURAL SECTION FOR ALL FINISHES AND MATERIALS.

65. REFER TO ARCHITECTURAL SECTION FOR ALL FINISHES AND MATERIALS.

66. REFER TO ARCHITECTURAL SECTION FOR ALL FINISHES AND MATERIALS.

67. REFER TO ARCHITECTURAL SECTION FOR ALL FINISHES AND MATERIALS.

68. REFER TO ARCHITECTURAL SECTION FOR ALL FINISHES AND MATERIALS.

69. REFER TO ARCHITECTURAL SECTION FOR ALL FINISHES AND MATERIALS.

70. REFER TO ARCHITECTURAL SECTION FOR ALL FINISHES AND MATERIALS.

71. REFER TO ARCHITECTURAL SECTION FOR ALL FINISHES AND MATERIALS.

72. REFER TO ARCHITECTURAL SECTION FOR ALL FINISHES AND MATERIALS.

73. REFER TO ARCHITECTURAL SECTION FOR ALL FINISHES AND MATERIALS.

74. REFER TO ARCHITECTURAL SECTION FOR ALL FINISHES AND MATERIALS.

75. REFER TO ARCHITECTURAL SECTION FOR ALL FINISHES AND MATERIALS.

76. REFER TO ARCHITECTURAL SECTION FOR ALL FINISHES AND MATERIALS.

77. REFER TO ARCHITECTURAL SECTION FOR ALL FINISHES AND MATERIALS.

78. REFER TO ARCHITECTURAL SECTION FOR ALL FINISHES AND MATERIALS.

79. REFER TO ARCHITECTURAL SECTION FOR ALL FINISHES AND MATERIALS.

80. REFER TO ARCHITECTURAL SECTION FOR ALL FINISHES AND MATERIALS.

81. REFER TO ARCHITECTURAL SECTION FOR ALL FINISHES AND MATERIALS.

82. REFER TO ARCHITECTURAL SECTION FOR ALL FINISHES AND MATERIALS.

83. REFER TO ARCHITECTURAL SECTION FOR ALL FINISHES AND MATERIALS.

84. REFER TO ARCHITECTURAL SECTION FOR ALL FINISHES AND MATERIALS.

85. REFER TO ARCHITECTURAL SECTION FOR ALL FINISHES AND MATERIALS.

86. REFER TO ARCHITECTURAL SECTION FOR ALL FINISHES AND MATERIALS.

87. REFER TO ARCHITECTURAL SECTION FOR ALL FINISHES AND MATERIALS.

88. REFER TO ARCHITECTURAL SECTION FOR ALL FINISHES AND MATERIALS.

89. REFER TO ARCHITECTURAL SECTION FOR ALL FINISHES AND MATERIALS.

90. REFER TO ARCHITECTURAL SECTION FOR ALL FINISHES AND MATERIALS.

91. REFER TO ARCHITECTURAL SECTION FOR ALL FINISHES AND MATERIALS.

92. REFER TO ARCHITECTURAL SECTION FOR ALL FINISHES AND MATERIALS.

93. REFER TO ARCHITECTURAL SECTION FOR ALL FINISHES AND MATERIALS.

94. REFER TO ARCHITECTURAL SECTION FOR ALL FINISHES AND MATERIALS.

95. REFER TO ARCHITECTURAL SECTION FOR ALL FINISHES AND MATERIALS.

96. REFER TO ARCHITECTURAL SECTION FOR ALL FINISHES AND MATERIALS.

97. REFER TO ARCHITECTURAL SECTION FOR ALL FINISHES AND MATERIALS.

98. REFER TO ARCHITECTURAL SECTION FOR ALL FINISHES AND MATERIALS.

99. REFER TO ARCHITECTURAL SECTION FOR ALL FINISHES AND MATERIALS.

100. REFER TO ARCHITECTURAL SECTION FOR ALL FINISHES AND MATERIALS.

LEGEND

(E) NON-RATED WALL

(E) 1-HOUR RATED FIRE PARTITION

(E) 1-HOUR RATED FIRE PARTITION

(E) 1-HOUR RATED FIRE BARRIER

(E) 2-HOUR RATED FIRE BARRIER

(E) 1-HOUR RATED DOOR BARRIER

(E) 1-HOUR RATED SHIRT WALL

(E) 1-HOUR FIRE BARRIER (SHIRT ENCLOSURE)

(E) NON-RATED WALL

(E) 1-HOUR RATED FIRE PARTITION (SEC. 709)

(E) 2-HOUR RATED FIRE PARTITION (SEC. 709)

(E) 1-HOUR RATED FIRE BARRIER (SEC. 709)

(E) 2-HOUR RATED FIRE BARRIER (SEC. 709)

(E) 1-HOUR RATED FIRE PARTITION (SEC. 709)

(E) 2-HOUR RATED FIRE PARTITION (SEC. 709)

(E) 1-HOUR RATED FIRE BARRIER (SEC. 709)

(E) 2-HOUR RATED FIRE BARRIER (SEC. 709)

(E) SHIRT ENCLOSURE (SEC. 713)

(E) WALL REFERENCE: SEE SHEET A082

(E) DOOR TAG, SEE DOOR SCHEDULE

(E) WINDOW TAG, SEE WINDOW SCHEDULE

(E) FLOOR AND FRAME TO REMAIN

(E) LEAD UNED WALL, SEE SHEET A082

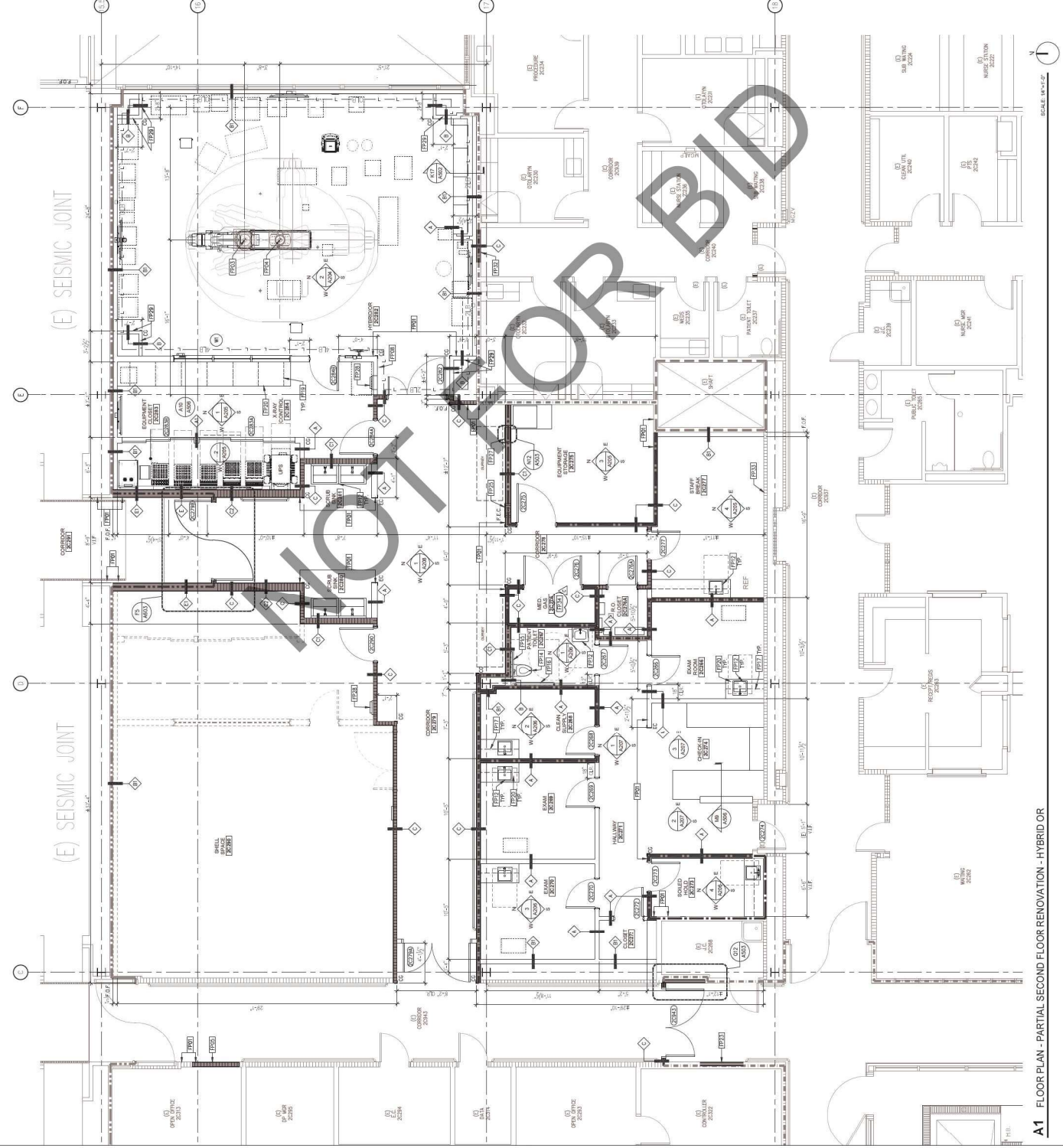
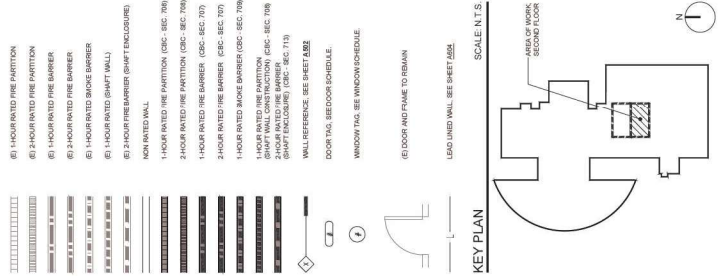



AGENCY APPROVAL



DRAWN BY: [] CHECKED BY: [] DATE: 05.11.2024

PROJECT NUMBER: []
 SHEET NUMBER: []
 HCA # : S222149316-00

SHEET TITLE:
RENOVATION REFLECTED CEILING PLAN - PARTIAL SECOND FLOOR - HYBRID OR
 SHEET NUMBER:
A142

REFLECTED CEILING PLAN KEYNOTES

- NOTE: ALL DIMENSIONS UNLESS OTHERWISE NOTED.
- NOTE: DIMENSIONS TO FACE UNLESS OTHERWISE NOTED.
- NOTE: DIMENSIONS TO CENTER UNLESS OTHERWISE NOTED.
- NOTE: DIMENSIONS TO EDGE UNLESS OTHERWISE NOTED.
- NOTE: DIMENSIONS TO CORNER UNLESS OTHERWISE NOTED.
- NOTE: DIMENSIONS TO CENTERLINE UNLESS OTHERWISE NOTED.
- NOTE: DIMENSIONS TO FACE OF CURVED SURFACES UNLESS OTHERWISE NOTED.
- NOTE: DIMENSIONS TO CENTERLINE OF CURVED SURFACES UNLESS OTHERWISE NOTED.
- NOTE: DIMENSIONS TO FACE OF CURVED SURFACES UNLESS OTHERWISE NOTED.
- NOTE: DIMENSIONS TO CENTERLINE OF CURVED SURFACES UNLESS OTHERWISE NOTED.
- NOTE: DIMENSIONS TO FACE OF CURVED SURFACES UNLESS OTHERWISE NOTED.
- NOTE: DIMENSIONS TO CENTERLINE OF CURVED SURFACES UNLESS OTHERWISE NOTED.
- NOTE: DIMENSIONS TO FACE OF CURVED SURFACES UNLESS OTHERWISE NOTED.
- NOTE: DIMENSIONS TO CENTERLINE OF CURVED SURFACES UNLESS OTHERWISE NOTED.
- NOTE: DIMENSIONS TO FACE OF CURVED SURFACES UNLESS OTHERWISE NOTED.
- NOTE: DIMENSIONS TO CENTERLINE OF CURVED SURFACES UNLESS OTHERWISE NOTED.

LEGEND

EXISTING NON-FINISHED WALL
 ADDITIONAL CEILING BY THIS PROJECT
 MECHANICAL AND ELECTRICAL PROVISIONS FOR ADDITIONAL INFORMATION
 CHARACTERS AND WITHOUT CIRCLES THAT IT SHALL BE MARKED ON EACH CEILING TILE SQUARE FOOT LIGHT USE POUND PER

REFLECTED CEILING PLAN LEGEND

- WALL LIGHT FEATURE
- LED LINEAR LIGHT FEATURE
- 30 LED LIGHT FEATURE
- 24 ACT LIGHT FEATURE
- SYSTEM BOARD CEILING
- 26 ACT CEILING
- 24 ACT CEILING
- SUPPLY AIR REGISTER
- RETURN AIR REGISTER
- EXIT SIGN
- FIRE SPRINKLER
- CEILING ACCESS PANEL
- 6" LIGHT FEATURE
- 1" W/ FLUORESCENT LIGHT FEATURE
- 1" W/ LED FLUORESCENT LIGHT FEATURE
- 24 ACT FLUORESCENT LIGHT FEATURE
- SYSTEM BOARD CEILING
- 26 ACT CEILING
- 24 ACT CEILING
- SUPPLY AIR REGISTER
- RETURN AIR REGISTER
- EXIT SIGN
- FIRE SPRINKLER

KEY PLAN

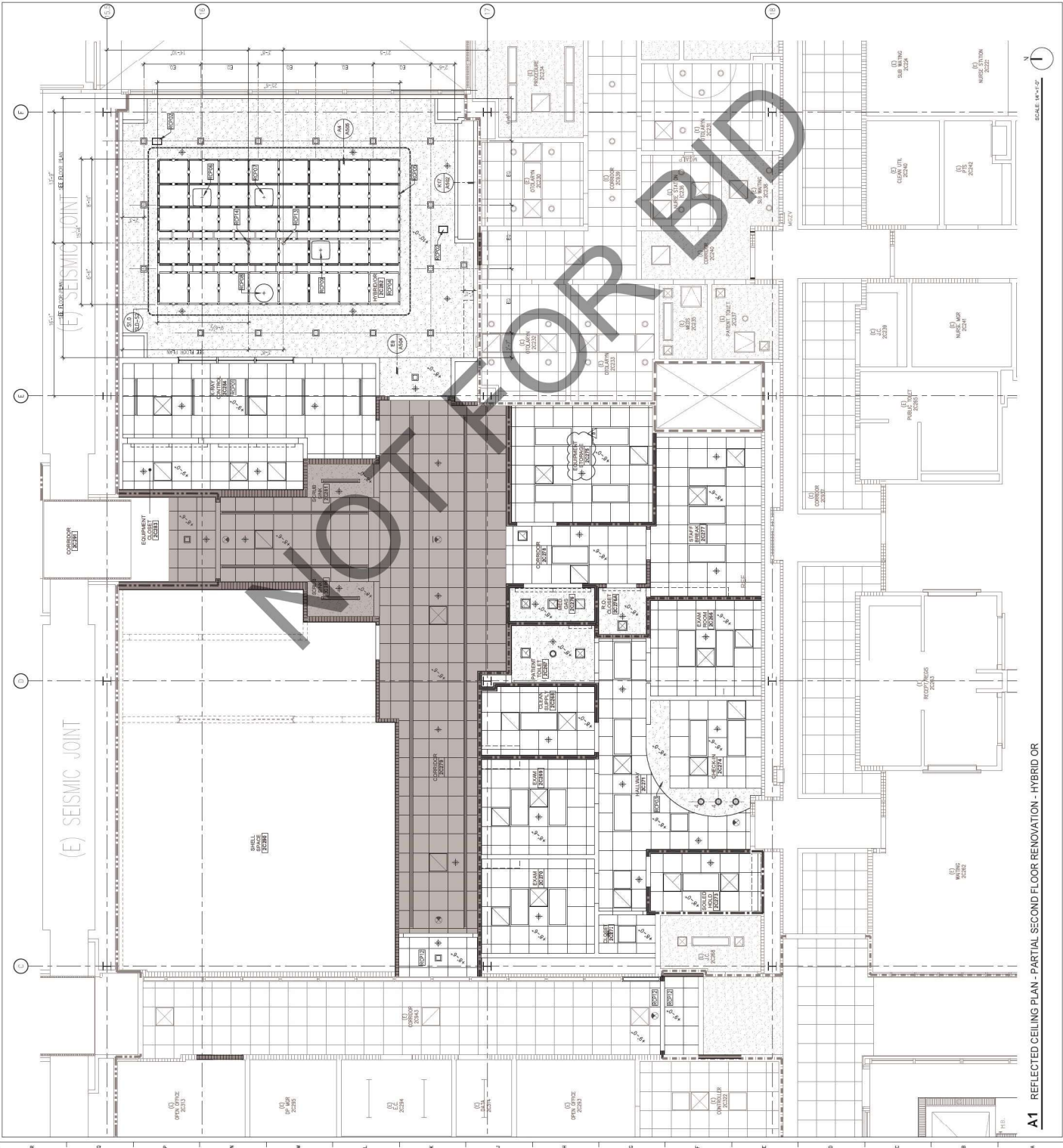
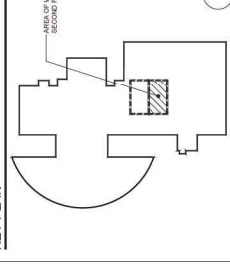

A1 REFLECTED CEILING PLAN - PARTIAL SECOND FLOOR RENOVATION - HYBRID OR

2024 Transmittal/Revisions - See Transmittal/Revisions 05/09/2024. Project Name: Arrowhead Regional Medical Center - Hybrid OR. Project Location: 400 N. Pepper Ave., Colton, CA 92324. Project Number: S222149316-00. Revision: 03/11/2024.



ROOF PLAN KEYNOTES

- RP01 ROOF TO MATCH (E)
- RP02 (E) ROOF TO REMAIN. PROTECT IN PLACE
- RP03 (E) OVERFLOW DRAIN TO REMAIN. PROTECT IN PLACE
- RP04 (E) MECHANICAL UNIT TO REMAIN. PROTECT IN PLACE
- RP05 (E) MECHANICAL UNIT TO REMAIN. PROTECT IN PLACE TO REMAIN. PERMITS/HOUSE DRAWT RELIEF VENT FOR BALDING JOINT.
- RP06 SOUND TRAP REFER TO MECHANICAL DRAWINGS
- RP07 EXHAUST FAN UNIT REFER TO MECHANICAL DRAWINGS
- RP08 AIR HANDLING UNIT REFER TO MECHANICAL DRAWINGS
- RP09 FILTER BANK REFER TO MECHANICAL DRAWINGS
- RP10 ROOF DRAIN REFER TO MECHANICAL DRAWINGS
- RP11 CURB FOR ROOF PENETRATION. REFER TO MECHANICAL DRAWINGS
- RP12 HANDHELD UNIT REFER TO MECHANICAL DRAWINGS
- RP13 DDC CONTROL PANEL REFER TO MECHANICAL DRAWINGS
- RP14 ROOF DRAIN REFER TO MECHANICAL DRAWINGS
- RP15 PRESSURE RELIEF SPRING FROM BELOW REFER TO PLUMBING DRAWINGS
- RP16 CURB REFER TO PLUMBING DRAWINGS
- RP17 MECHANICAL LEVELS REFER TO MECHANICAL DRAWINGS
- RP18 (E) MECHANICAL UNIT TO REMAIN. PROTECT IN PLACE TO REMAIN. PERMITS/HOUSE DRAWT RELIEF VENT FOR BALDING JOINT.

LEGEND



KEY PLAN

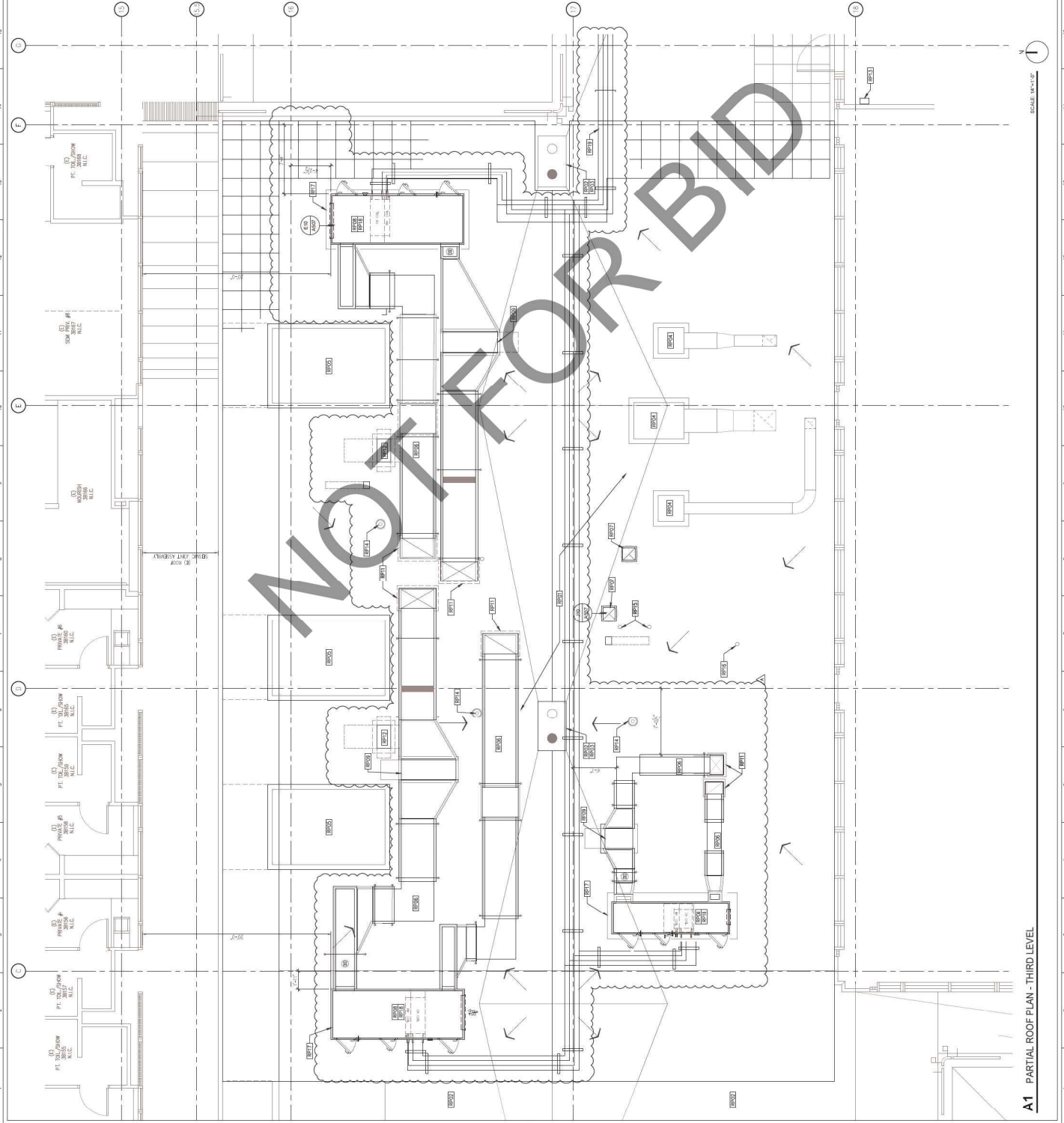
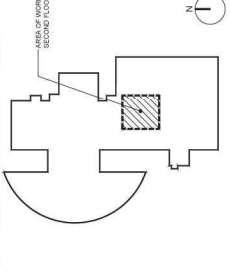

A1 PARTIAL ROOF PLAN - THIRD LEVEL

2024, Transmittal/Revisions - See Transmittal/Revisions for Project Name, Project Number, and Revision History. All Rights Reserved. All Content is the Property of Savely Healthcare Architects. All Content is the Property of Savely Healthcare Architects. All Content is the Property of Savely Healthcare Architects.



PROFESSIONAL SEALS

AGENCY APPROVAL



DRAWN BY [] CHECKED BY [] DATE 03.11.2024

PROJECT NUMBER []
 PROJECT NAME []
 HCAI # S22114338-00

SHEET TITLE INTERIOR ELEVATIONS
 SHEET NUMBER

A201

GENERAL NOTES

- REFER TO EQUIPMENT PLANS FOR WORK INFORMATION ON EQUIPMENT SHOWN ON THIS SHEET AND IN THE EQUIPMENT LIST
- REFER TO INTERIOR DESIGN DRAWINGS FOR MORE INFORMATION.

KEYNOTES

- E01 GRASS HALL LIGHT TO MATCH EXISTING.
- E02 SINK REFER TO PLUMBING DRAWINGS
- E03 COUNTERTOP, SOLID SURFACE REFER TO DETAIL A1A086
- E04 SOLID SURFACE COUNTERTOP WITH INTEGRAL SINK AND UNDER COUNTER CABINET REFER TO DETAIL A1A086
- E05 BASE CABINET WITH PLASTIC LAMINATE FINISH REFER TO DETAIL H1A086
- E06 UPPER CABINET WITH PLASTIC LAMINATE FINISH REFER TO DETAIL H1A086
- E07 PHILIPS ELECTRONIC CABINET TYP REFER TO HELPERS DRAWINGS
- E08 PHILIPS ELECTRONIC CABINET TYP REFER TO HELPERS DRAWINGS
- E09 EQUIPMENT REFER TO 0311 AND 0132
- E10 SURFACE MOUNTED SINK COVER DISPENSER REFER TO DETAIL H1A086
- E11 FIRE EXTINGUISHER CABINET REFER TO DETAIL A1A027
- E12 LOW AIR RETURN REFER TO MECHANICAL DRAWINGS
- E13 WINDOW SCHEDULE
- E14 CLINICAL SERVICE SINK REFER TO PLUMBING DRAWINGS.
- E15 3" OPUS BAR
- E16 4" OPUS BAR
- E17 WELDER CASEWORK WITH PLASTIC LAMINATE FINISH REFER TO DETAIL A1A086
- E18 END PANEL
- E19 EGG BUMPER CONSTRUCTION (SPECIAL TIE) AS SHOWN IS SELF FINISH EQUIPMENT REFER TO 0311 AND 0132
- E20 WATER CLOSET REFER TO PLUMBING DRAWINGS
- E21 SURFACE MOUNTED SINK COVER DISPENSER
- E22 SURFACE MOUNTED TOILET PAPER DISPENSER
- E23 MIRROR
- E24 WALL MOUNTED LIGHT FIXTURE REFER TO ELECTRICAL DRAWINGS
- E25 WALL MOUNTED LIGHT FIXTURE REFER TO ELECTRICAL DRAWINGS
- E26 MEDICAL GAS REFER TO PLUMBING DRAWINGS FOR MORE INFORMATION
- E27 OPEN BASE CABINET WITH PLASTIC LAMINATE REFER TO DETAIL A1A086
- E28 WALL MOUNTED CONTROL BOX REFER TO ELECTRICAL DRAWINGS FOR MORE INFORMATION
- E29 SINKS REFER TO PLUMBING DRAWINGS FOR MORE INFORMATION
- E30 NURSE CALL REFER TO NURSE CALL DRAWINGS FOR MORE INFORMATION
- E31 BASE CABINET WITH PLASTIC LAMINATE FINISH REFER TO DETAIL E1A086
- E32 WALL CLOSET AS SHOWN
- E33 PHILIPS ELECTRONIC CABINET ALUMINUM MOUNTED AT 6 FT AFF. REFER TO HELPERS DRAWINGS
- E34 CORNER GUARDS, TYP REFER TO INTERIOR DESIGN DRAWINGS
- E35 SUPPORT FOR WORK COUNTER TOP REFER TO DETAIL A1A086
- E36 PULL BOX, TYP REFER TO HELPERS DRAWINGS
- E37 CONTROL CONNECTION BOX REFER TO HELPERS DRAWINGS
- E38 APRON BACK REFER TO SHADOW DETAIL H1A086
- E39 CHAIR BACK REFER TO SHADOW DETAIL H1A086
- E40 BRACKETS FOR PHILIPS ELECTRONIC CABINETS REFER TO DETAIL A1A086
- E41 WINDOW LIGHT FIXTURE REFER TO ELECTRICAL DRAWINGS

KEY PLAN

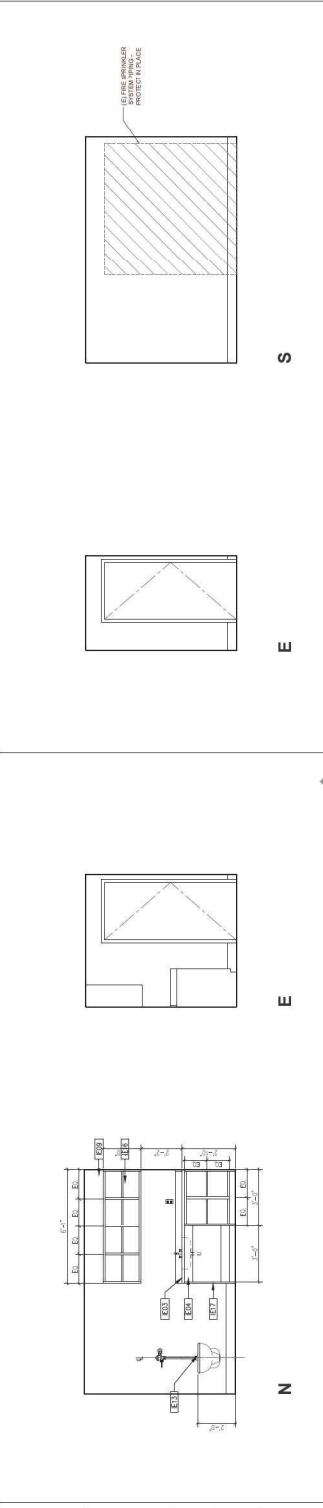
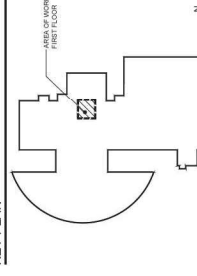

1 SOILED UTILITY #2B140 SCALE 3/8"=1'-0"

2 FIRE MAIN CLOSET #2B139 SCALE 3/8"=1'-0"

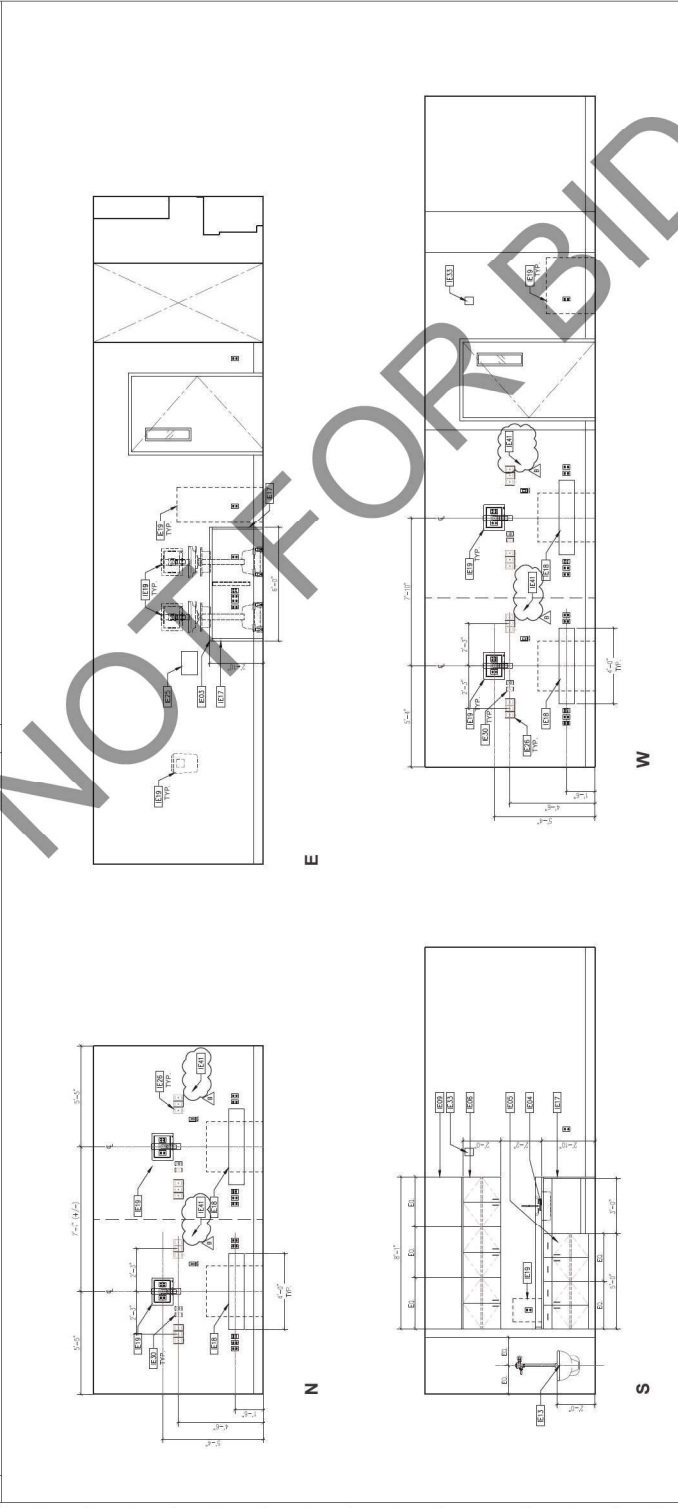

3 PERI-OPERATIVE #2B138 SCALE 3/8"=1'-0"

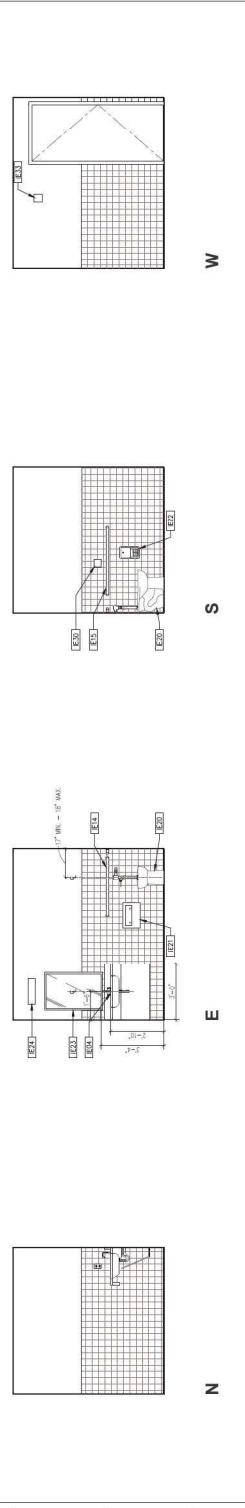

4 PATIENT TOILET #2B137 SCALE 3/8"=1'-0"

ARCHITECT

Savelly Healthcare Architects
ARCHITECTURE + PLANNING + DESIGN
505 Technology Drive, Suite 175
San Jose, CA 95128
(949) 431-8071

PROJECT
ARROWHEAD REGIONAL MEDICAL CENTER
400 N. PEPPER AVE.
COLTON, CALIFORNIA 92324

HYBRID OPERATING ROOMS

| NO. | DATE | REVISIONS |
|-----|------------|-------------------------|
| Δ | 03.11.2024 | BACK-CHECK SUBMITTAL #2 |
| Δ | 05.06.2024 | BACK-CHECK SUBMITTAL #3 |

PROFESSIONAL SEALS



AGENCY APPROVAL



DRAWN BY: [] CHECKED BY: [] DATE: 05.11.2024

PROJECT NUMBER: []
SHEET NUMBER: []
HCA # S22114336100

SHEET TITLE: INTERIOR ELEVATIONS

SHEET NUMBER

A202

GENERAL NOTES

- REFER TO EQUIPMENT PLANS FOR WORK INFORMATION ON EQUIPMENT SHOWN ON THIS SHEET AND IN THE EQUIPMENT LIST.
- REFER TO INTERIOR DESIGN DRAWINGS FOR MORE INFORMATION.

KEYNOTES

- KEYNOTE: CHAIR RAIL HEIGHT TO MATCH EXISTING.
- KEYNOTE: RINK REFER TO PLUMBING DRAWINGS.
- KEYNOTE: COUNTERTOP TO SOLID SURFACE REFER TO DETAIL A14066.
- KEYNOTE: SOLID SURFACE COUNTERTOP WITH INTEGRAL SINK AND UNDER COUNTER SINK REFER TO DETAIL A14067.
- KEYNOTE: UPPER CABINET WITH PLASTIC LAMINATE FINISH REFER TO DETAIL H14066.
- KEYNOTE: PHILIPS ELECTRONIC CABINET TOP REFER TO PHILIPS DRAWINGS.
- KEYNOTE: EQUIPMENT REFER TO PHILIPS DRAWINGS.
- KEYNOTE: FRONT WITH PLASTIC LAMINATE FINISH REFER TO DETAIL H14066.
- KEYNOTE: FIRE EXTINGUISHER CABINET FIRST DETAIL A14067.
- KEYNOTE: LOW AIR RETURN REFER TO MECHANICAL DRAWINGS.
- KEYNOTE: WINDOW SCHEDULE.
- KEYNOTE: CLINICAL SERVICE SINK REFER TO PLUMBING DRAWINGS.
- KEYNOTE: 3" CPDS BAR.
- KEYNOTE: 4" CPDS BAR.
- KEYNOTE: POWER CASEWORK WITH PLASTIC LAMINATE FINISH REFER TO DETAIL H14066.
- KEYNOTE: END PANEL.
- KEYNOTE: RING BUMPER CONSTRUCTION (SPECIAL TELE SCROWN SELF SERIES EQUIPMENT) REFER TO Q211 AND Q152.
- KEYNOTE: WATER CLOSET REFER TO PLUMBING DRAWINGS.
- KEYNOTE: SURFACE MOUNTED SINK COVER DISPENSER.
- KEYNOTE: SURFACE MOUNTED TOILET PAPER DISPENSER.
- KEYNOTE: MIRROR.
- KEYNOTE: WALL MOUNTED LIGHT FIXTURE REFER TO ELECTRICAL DRAWINGS.
- KEYNOTE: WALL PANEL REFER TO ELECTRICAL DRAWINGS.
- KEYNOTE: MEDICAL GAS REFER TO PLUMBING DRAWINGS FOR MORE INFORMATION.
- KEYNOTE: OPEN BASE CABINET WITH PLASTIC LAMINATE REFER TO DETAIL A14066.
- KEYNOTE: EQUIPMENT REFER TO PHILIPS DRAWINGS FOR MORE INFORMATION.
- KEYNOTE: SINKS REFER TO PLUMBING DRAWINGS FOR MORE INFORMATION.
- KEYNOTE: NURSE CALL REFER TO NURSE CALL DRAWINGS FOR MORE INFORMATION.
- KEYNOTE: BASE CABINET WITH PLASTIC LAMINATE FINISH REFER TO DETAIL E14066.
- KEYNOTE: WALL CLOCK AS SHOWN.
- KEYNOTE: PHILIPS DRAWINGS.
- KEYNOTE: PHILIPS DRAWINGS.
- KEYNOTE: CORNER GUARDS, TYP. REFER TO INTERIOR DESIGN DRAWINGS.
- KEYNOTE: SUPPORT FOR WORK COUNTERTOP REFER TO DETAIL A14066.
- KEYNOTE: PULL DOWN TYP. REFER TO PHILIPS DRAWINGS.
- KEYNOTE: CONTROL CONNECTION BOX REFER TO PHILIPS DRAWINGS.
- KEYNOTE: APRON BACK REFER TO SHADOW DETAIL H14061.
- KEYNOTE: PHILIPS DRAWINGS FOR MORE INFORMATION.
- KEYNOTE: BRACKET CANNOT BE USED FOR THESE ELECTRICAL DRAWINGS.
- KEYNOTE: UNDER-CLOSET SWITCHES TO BE IN ELECTRICAL DRAWINGS.

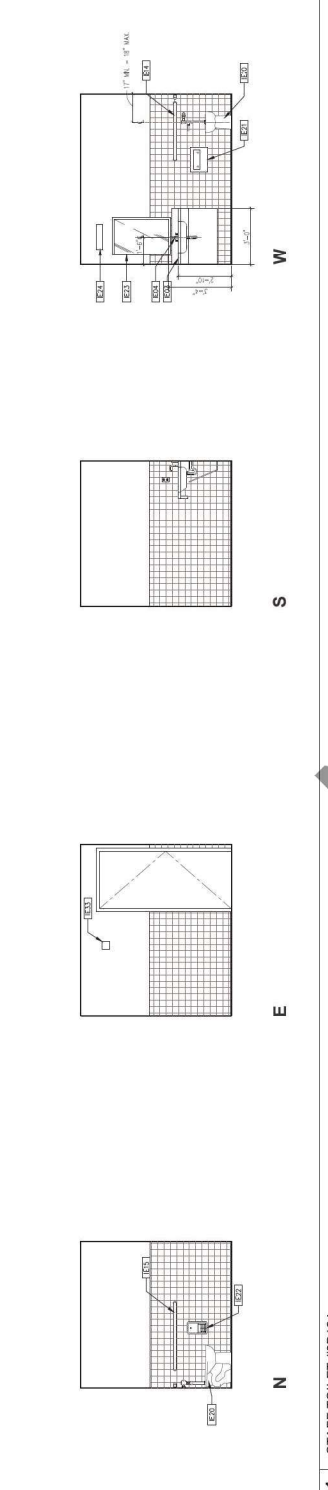

1 STAFF TOILET #2B124 SCALE: 3/8"=1'-0"

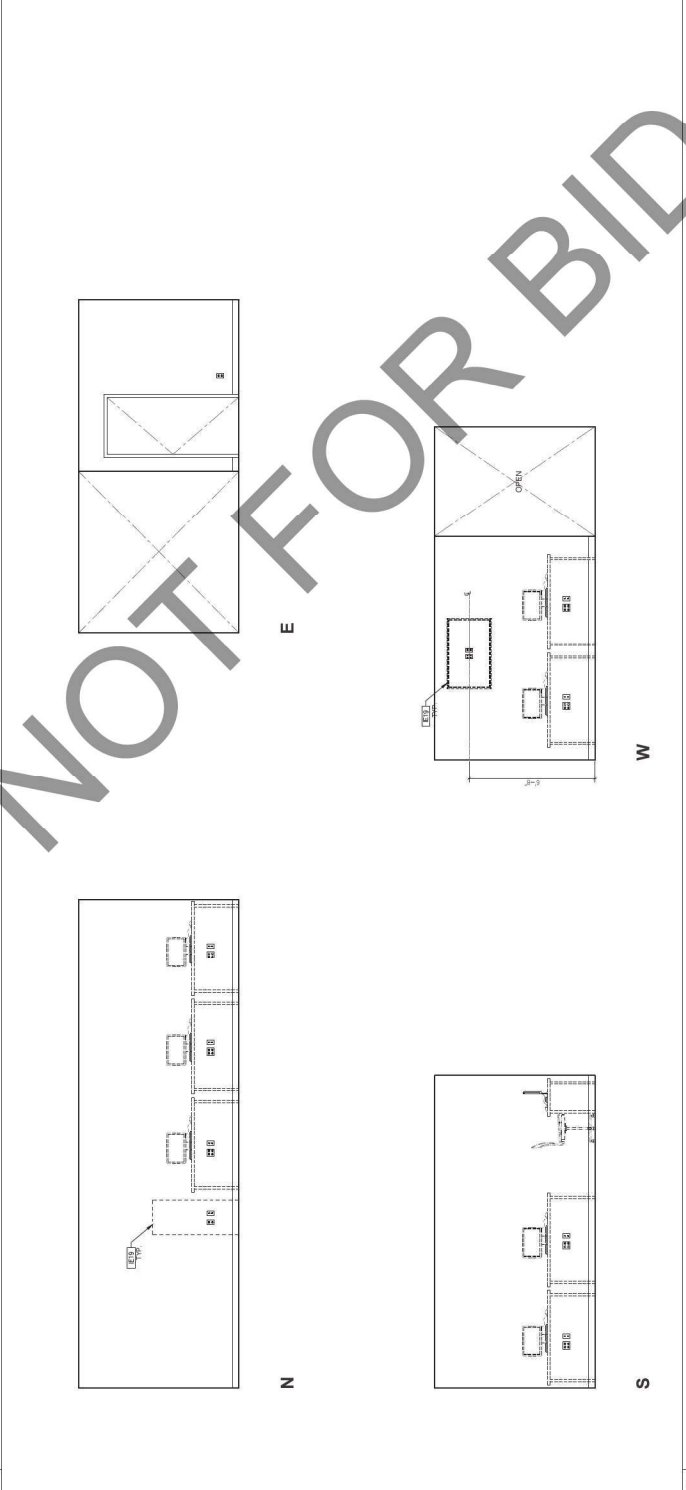

2 READING ROOM #2C286 SCALE: 3/8"=1'-0"

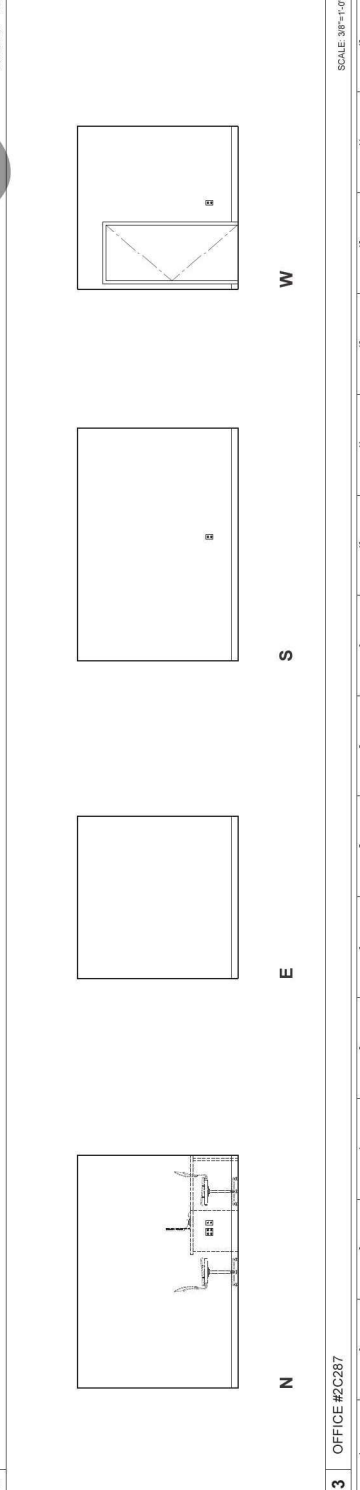

3 OFFICE #2C287 SCALE: 3/8"=1'-0"

KEY PLAN

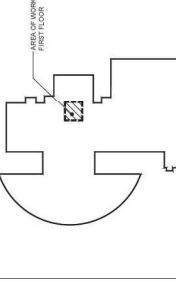

SCALE: N.T.S.

AREA OF WORK FIRST FLOOR