

ATTACHMENT 2 – LOCATION MAP

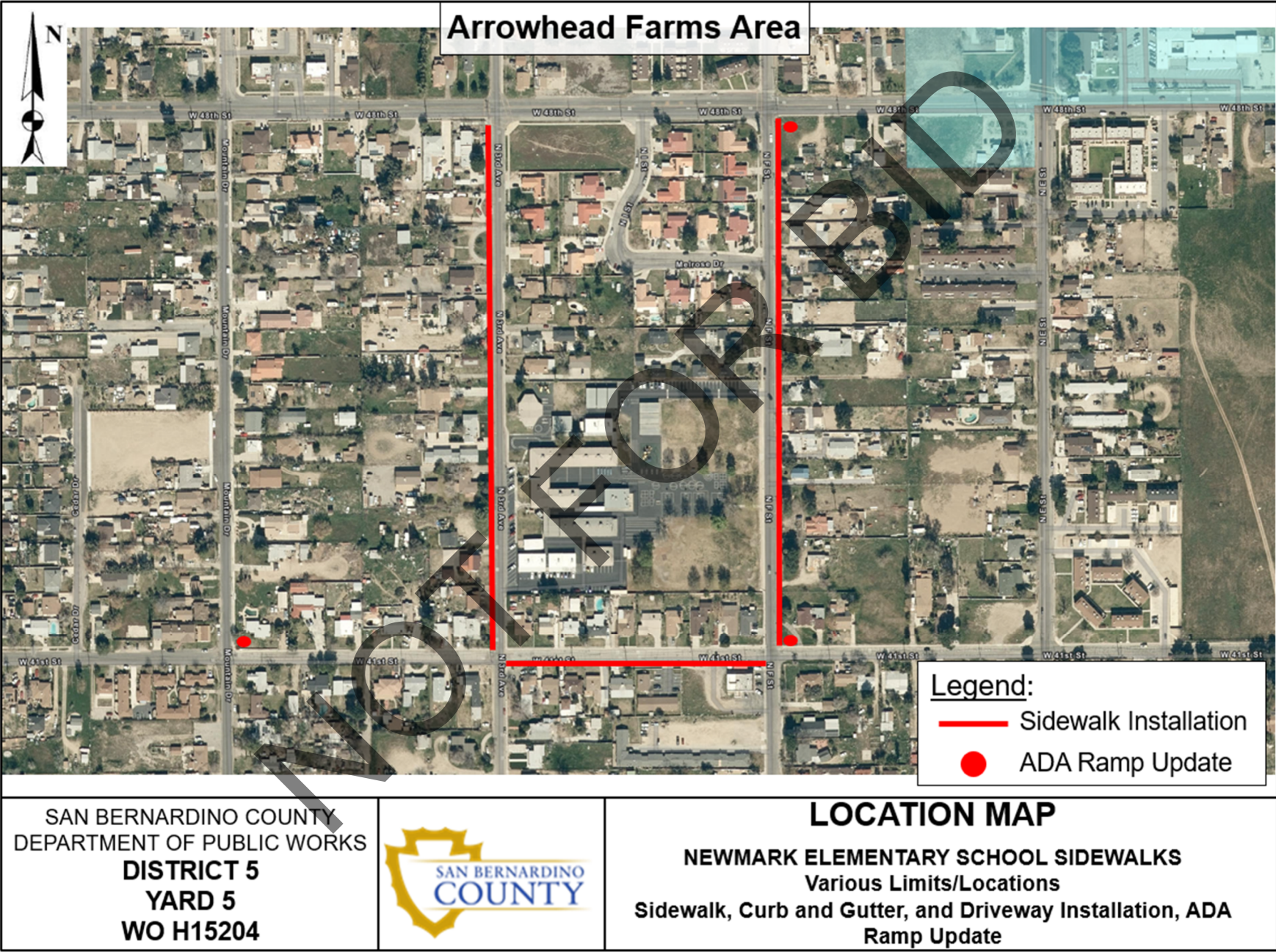



U.S. Department of Housing and Urban
Development
451 Seventh Street, SW
Washington, DC 20410
www.hud.gov
espanol.hud.gov

**Environmental Review for Activity/Project that is
Categorically Excluded Subject to Section 58.5
Pursuant to 24 CFR 58.35(a)**

Project Information

Project Name: County:-Newmark-Elem-Sidewalk-Project

HEROS Number: 900000010365088

State / Local Identifier:

Project Location: 4151 N 3rd Ave, Arrowhead Farms, CA 92407

Additional Location Information:

Project will be located along the west side of North 3rd Street, east side of North F Street and south side of West 41st Street.

Description of the Proposed Project [24 CFR 50.12 & 58.32; 40 CFR 1508.25]:

The neighborhood block on which Newmark Elementary is located is surrounded by three streets that are in need of curbs, gutters, and sidewalks. This project will consist of construction of the needed curbs, gutters, and sidewalks along the west side of North 3rd Street, east side of North F Street and south side of West 41st Street in Unincorporated Arrowhead Farms community.

Level of Environment Review Determination:

Categorically Excluded per 24 CFR 58.35(a), and subject to laws and authorities at §58.5:

58.34(a)(12)

58.35(a)(1)

Funding Information

| Grant Number | HUD Program | Program Name |
|--------------------|--|---|
| CNTY-23-1-03L/0291 | Community Planning and Development (CPD) | Community Development Block Grants (CDBG) (Entitlement) |

Estimated Total HUD Funded Amount: \$770,000.00

Estimated Total Project Cost [24 CFR 58.2 (a) (5)]: \$770,000.00

Mitigation Measures and Conditions [CFR 1505.2(c)]:

Summarized below are all mitigation measures adopted by the Responsible Entity to reduce, avoid or eliminate adverse environmental impacts and to avoid non-compliance or non-conformance with the

UNINCORPORATED AREA

ROAD NAME : 3rd Avenue
W.O. No. : H15204
PARCEL No. : PEC-1
A.P.N. : 0265-161-41 (ptn)

PERMIT TO ENTER AND CONSTRUCT

Daniel Ultreras and Ashly I. Ultreras, Husband and Wife as community Property
With Right of Survivorship

Hereby consent(s) to permit SAN BERNARDINO COUNTY, a body corporate and politic of the State of California, its officers, agents and employees and persons under contract with said County and their employees, the privilege and right to enter upon or across the property shown on the map attached hereto and made a part hereof, for construction purposes:

The purpose of this Permit to Enter and Construct is for:

Minor concrete work and other miscellaneous appurtenances thereto at the
discretion of County Public Works

This Permit to Enter and Construct will expire upon completion of the construction project known as "H15204 Newmark Elementary School Sidewalk Phase I – San Bernardino Area".

Daniel Ultreras and Ashly I. Ultreras, Husband and Wife as Community Property with Right of Survivorship,

 05/07/2024
Daniel Ultreras Date

 05/07/2024
Ashly I. Ultreras Date

Date

Date

UNICORPORATED AREA

ROAD NAME : 3rd Avenue
W.O. No. : H15204
PARCEL No. : PEC-2
A.P.N. 0265-161-02 (ptn)

PERMIT TO ENTER AND CONSTRUCT

Donald D. Yarnell, Jr. and Andrea C. Yarnell, husband and wife, as joint tenants

Hereby consent(s) to permit SAN BERNARDINO COUNTY, a body corporate and politic of the State of California, its officers, agents and employees and persons under contract with said County and their employees, the privilege and right to enter upon or across the property shown on the map attached hereto and made a part hereof, for construction purposes:

The purpose of this Permit to Enter and Construct is for:

Minor concrete work and other miscellaneous appurtenances thereto at the
discretion of County Public Works

This Permit to Enter and Construct will expire upon completion of the construction project known as "H15204 Newmark Elementary School Sidewalk Phase I – San Bernardino Area".

Donald D. Yarnell

Date

Andrea C. Yarnell

Date

Date

Date

UNICORPORATED AREA

ROAD NAME : 3rd Avenue
W.O. No. : H15204
PARCEL No. : PEC-3
A.P.N. : 0265-161-03 (ptn)

PERMIT TO ENTER AND CONSTRUCT

SPSSM Investments-II, LP a California Limited Partnership

Hereby consent(s) to permit SAN BERNARDINO COUNTY, a body corporate and politic of the State of California, its officers, agents and employees and persons under contract with said County and their employees, the privilege and right to enter upon or across the property shown on the map attached hereto and made a part hereof, for construction purposes:

The purpose of this Permit to Enter and Construct is for:

Minor concrete work and other miscellaneous appurtenances thereto at the
discretion of County Public Works

This Permit to Enter and Construct will expire upon completion of the construction project known as "H15204 Newmark Elementary School Sidewalk Phase I – San Bernardino Area".

SPSSM Investments-II, LP a California Limited Partnership

Name:
Title:

4/1/24
Date

Name: _____
Title: _____

Date

Date

Date

UNINCORPORATED AREA

ROAD NAME : 3rd Avenue
W.O. No. : H15204
PARCEL No. : PEC-4
A.P.N. 0265-161-59 (ptn)

PERMIT TO ENTER AND CONSTRUCT

Teresita Shell, an unmarried woman and Luis Zelaya, a single man as joint Tenants

Hereby consent(s) to permit SAN BERNARDINO COUNTY, a body corporate and politic of the State of California, its officers, agents and employees and persons under contract with said County and their employees, the privilege and right to enter upon or across the property shown on the map attached hereto and made a part hereof, for construction purposes:

The purpose of this Permit to Enter and Construct is for:

Minor concrete work and other miscellaneous appurtenances thereto at the
discretion of County Public Works

This Permit to Enter and Construct will expire upon completion of the construction project known as "H15204 Newmark Elementary School Sidewalk Phase I – San Bernardino Area".

Teresita Shell

5-30-24
Date

Luis Zelaya

05-30-24
Date

Date

Date

UNINCORPORATED AREA

ROAD NAME : 3rd Avenue
W.O. No. : H15204
PARCEL No. : PEC-5
A.P.N. : 0265-161-07 (ptn)

PERMIT TO ENTER AND CONSTRUCT

Shunpei Seki, a single man,

Hereby consent(s) to permit SAN BERNARDINO COUNTY, a body corporate and politic of the State of California, its officers, agents and employees and persons under contract with said County and their employees, the privilege and right to enter upon or across the property shown on the map attached hereto and made a part hereof, for construction purposes:

The purpose of this Permit to Enter and Construct is for:

Minor concrete work and other miscellaneous appurtenances thereto at the
discretion of County Public Works

This Permit to Enter and Construct will expire upon completion of the construction project known as "H15204 Newmark Elementary School Sidewalk Phase I – San Bernardino Area".

Shunpei Seki 5-25-24

Shunpei Seki

Date

Date

Date

Date

UNINCORPORATED AREA

ROAD NAME : 3rd Avenue
W.O. No. : H15204
PARCEL No. : PEC-6
A.P.N. : 0265-161-09 (ptn)

PERMIT TO ENTER AND CONSTRUCT

Mervis Ellis, a single woman

Hereby consent(s) to permit SAN BERNARDINO COUNTY, a body corporate and politic of the State of California, its officers, agents and employees and persons under contract with said County and their employees, the privilege and right to enter upon or across the property shown on the map attached hereto and made a part hereof, for construction purposes:

The purpose of this Permit to Enter and Construct is for:

Minor concrete work and other miscellaneous appurtenances thereto at the
discretion of County Public Works

This Permit to Enter and Construct will expire upon completion of the construction project known as "H15204 Newmark Elementary School Sidewalk Phase I – San Bernardino Area".

Mervis Ellis
Mervis Ellis

3-11-24
Date

Date

Date

Date

UNINCORPORATED AREA

ROAD NAME : 3rd Avenue
W.O. No. : H15204
PARCEL No. : PEC-7
A.P.N. : 0265-161-10 (ptn)

PERMIT TO ENTER AND CONSTRUCT

Gregory S. Wood and Sandra A. Wood, Husband and Wife as Joint Tenants,

Hereby consent(s) to permit SAN BERNARDINO COUNTY, a body corporate and politic of the State of California, its officers, agents and employees and persons under contract with said County and their employees, the privilege and right to enter upon or across the property shown on the map attached hereto and made a part hereof, for construction purposes:

The purpose of this Permit to Enter and Construct is for:

Minor concrete work and other miscellaneous appurtenances thereto at the
discretion of County Public Works

This Permit to Enter and Construct will expire upon completion of the construction project known as "H15204 Newmark Elementary School Sidewalk Phase I – San Bernardino Area".

Gregory S. Wood

3/13/24
Date

Sandra A. Wood

3/13/24
Date

Date

Date

UNICORPORATED AREA

ROAD NAME : 3rd Avenue
W.O. No. : H15204
PARCEL No. : PEC-8
A.P.N. : 0265-161-11 (ptn)

PERMIT TO ENTER AND CONSTRUCT

Fernando Nunez Jr., a single man

Hereby consent(s) to permit SAN BERNARDINO COUNTY, a body corporate and politic of the State of California, its officers, agents and employees and persons under contract with said County and their employees, the privilege and right to enter upon or across the property shown on the map attached hereto and made a part hereof, for construction purposes:

The purpose of this Permit to Enter and Construct is for:

Minor concrete work and other miscellaneous appurtenances thereto at the
discretion of County Public Works

This Permit to Enter and Construct will expire upon completion of the construction project known as "H15204 Newmark Elementary School Sidewalk Phase I – San Bernardino Area".

Fernando Nunez Jr.

4/2/24
Date

Date

Date

Date

UNICORPORATED AREA

ROAD NAME : 3rd Avenue
W.O. No. : H15204
PARCEL No. : PEC-9
A.P.N. : 0265-161-45 (ptn)

PERMIT TO ENTER AND CONSTRUCT

Anario Bital Tomas AKA Anario Bital and Ceilidi Bital AKA Ceilidi C. Ferrel, as Trustees
Of The Bital Family Revocable Living Trust, Dated January 14, 2021

Hereby consent(s) to permit SAN BERNARDINO COUNTY, a body corporate and politic of the State of California, its officers, agents and employees and persons under contract with said County and their employees, the privilege and right to enter upon or across the property shown on the map attached hereto and made a part hereof, for construction purposes:

The purpose of this Permit to Enter and Construct is for:

Minor concrete work and other miscellaneous appurtenances thereto at the
discretion of County Public Works

This Permit to Enter and Construct will expire upon completion of the construction project known as "H15204 Newmark Elementary School Sidewalk Phase I – San Bernardino Area".

Anario Bital Tomas AKA Anario Bital and Ceilidi Bital AKA Ceilidi C. Ferrel, as Trustees of the Bital Family Revocable Living Trust,

Anario Bital Tomas FEB. 6, 2024
Trustee Date

Ceilidi Bital Feb. 6, 2024
Trustee Date

Date

Date

UNICORPORATED AREA

ROAD NAME : 3rd Avenue
W.O. No. : H15204
PARCEL No. : PEC-10
A.P.N. 0265-161-48 (ptn)

PERMIT TO ENTER AND CONSTRUCT

Mary Katherine Lloyd, a married woman, as her sole and separate property,

Hereby consent(s) to permit SAN BERNARDINO COUNTY, a body corporate and politic of the State of California, its officers, agents and employees and persons under contract with said County and their employees, the privilege and right to enter upon or across the property shown on the map attached hereto and made a part hereof, for construction purposes:

The purpose of this Permit to Enter and Construct is for:

Minor concrete work and other miscellaneous appurtenances thereto at the
discretion of County Public Works

This Permit to Enter and Construct will expire upon completion of the construction project known as "H15204 Newmark Elementary School Sidewalk Phase I – San Bernardino Area".

Mary K. Lloyd 3-6-24
Mary Katherine Lloyd Date

Date

Date

Date

UNINCORPORATED AREA

ROAD NAME : 3rd Ave at 41st St
W.O. No. : H15204
PARCEL No. : PEC-11
A.P.N. : 0265-161-51 (ptn)

PERMIT TO ENTER AND CONSTRUCT

Ronald E. Stager

Hereby consent(s) to permit SAN BERNARDINO COUNTY, a body corporate and politic of the State of California, its officers, agents and employees and persons under contract with said County and their employees, the privilege and right to enter upon or across the property shown on the map attached hereto and made a part hereof, for construction purposes:

The purpose of this Permit to Enter and Construct is for:

Minor concrete work and other miscellaneous appurtenances thereto at the
discretion of County Public Works

This Permit to Enter and Construct will expire upon completion of the construction project known as "H15204 Newmark Elementary School Sidewalk Phase I – San Bernardino Area".

Allen Hilbert
Ronald E. Stager

Date

Date

Date

Date

ROAD NAME : 41st St
W.O. No. : H15204
PARCEL No. : PEC-12
A.P.N. : 0265-241-48 (ptn)

PERMIT TO ENTER AND CONSTRUCT

Elodia Olivares Rodriguez, Trustee of the Elodia O. Rodriguez Trust,
Dated October 2, 2020

Hereby consent(s) to permit SAN BERNARDINO COUNTY, a body corporate and politic of the State of California, its officers, agents and employees and persons under contract with said County and their employees, the privilege and right to enter upon or across the property shown on the map attached hereto and made a part hereof, for construction purposes:

The purpose of this Permit to Enter and Construct is for:

Minor concrete work and other miscellaneous appurtenances thereto at the
discretion of County Public Works

This Permit to Enter and Construct will expire upon completion of the construction project known as "H15204 Newmark Elementary School Sidewalk Phase 1 - San Bernardino Area".

Elodia Olivares Rodriguez, Trustee of the Elodia O. Rodriguez Trust,

Elodia Rodriguez 8/23/24
Name: _____ Date: _____
Title: _____
Elodia Rodriguez 8/23/24
Name: _____ Date: _____
Title: _____

PERMIT TO ENTER AND CONSTRUCT

Robin L. Kabir and Taslima Hafiz, as a co-trustees of THE KABIR FAMILY TRUST,

U/A dated December 18, 2017,

Hereby consent(s) to permit SAN BERNARDINO COUNTY, a body corporate and politic of the State of California, its officers, agents and employees and persons under contract with said County and their employees, the privilege and right to enter upon or across the property shown on the map attached hereto and made a part hereof, for construction purposes:

The purpose of this Permit to Enter and Construct is for:

Minor concrete work and other miscellaneous appurtenances thereto at the
discretion of County Public Works

This Permit to Enter and Construct will expire upon completion of the construction project known as "H15204 Newmark Elementary School Sidewalk Phase I - San Bernardino Area".

Robin L. Kabir and Taslima Hafiz, as a co-trustees of THE KABIR FAMILY TRUST,

ROBIN KABIR 05/23/24
Name: _____ Date: _____
Title: _____

TASLIMA HAFIZ 05/23/24
Name: _____ Date: _____
Title: _____

[Signature] 05/23/24
Date: _____

[Signature] 05/23/24
Date: _____

UNICORPORATED AREA

ROAD NAME : 41st St
W.O. No. : H15204
PARCEL No. : PEC-15
A.P.N. : 0265-241-51 (ptn)

PERMIT TO ENTER AND CONSTRUCT

Juan M. Ocegueda and Celia Llamas De Ocegueda, Husband and Wife as Joint
Tenants,

Hereby consent(s) to permit SAN BERNARDINO COUNTY, a body corporate and politic of the State of California, its officers, agents and employees and persons under contract with said County and their employees, the privilege and right to enter upon or across the property shown on the map attached hereto and made a part hereof, for construction purposes:

The purpose of this Permit to Enter and Construct is for:

Minor concrete work and other miscellaneous appurtenances thereto at the
discretion of County Public Works

This Permit to Enter and Construct will expire upon completion of the construction project known as "H15204 Newmark Elementary School Sidewalk Phase I – San Bernardino Area".

Juan M. Ocegueda
Juan M. Ocegueda

5/27/2024
Date

Celia Llamas de Ocegueda
Celia Llamas De Ocegueda

5/27/2024
Date

Date

Date

UNINCORPORATED AREA

ROAD NAME : 41st St
W.O. No. : H15204
PARCEL No. : PEC-16
A.P.N. 0265-241-62 (ptn)

PERMIT TO ENTER AND CONSTRUCT

939 West LLC., a California Limited Liability Company

Hereby consent(s) to permit SAN BERNARDINO COUNTY, a body corporate and politic of the State of California, its officers, agents and employees and persons under contract with said County and their employees, the privilege and right to enter upon or across the property shown on the map attached hereto and made a part hereof, for construction purposes:

The purpose of this Permit to Enter and Construct is for:

Minor concrete work and other miscellaneous appurtenances thereto at the
discretion of County Public Works

This Permit to Enter and Construct will expire upon completion of the construction project known as "H15204 Newmark Elementary School Sidewalk Phase I – San Bernardino Area".

939 West LLC., a California Limited Liability Company

Edward Godfrey owner

Name:
Title:

5/24/24

Date

Carolyn Godfrey owner

Name:
Title:

5/24/24

Date



Date



Date

UNINCORPORATED AREA

ROAD NAME : F St at 41st St
W.O. No. : H15204
PARCEL No. : PEC-18
A.P.N. : 0265-181-16 (ptn)

PERMIT TO ENTER AND CONSTRUCT

Mee Mee Cho, an unmarried Woman

Hereby consent(s) to permit SAN BERNARDINO COUNTY, a body corporate and politic of the State of California, its officers, agents and employees and persons under contract with said County and their employees, the privilege and right to enter upon or across the property shown on the map attached hereto and made a part hereof, for construction purposes:

The purpose of this Permit to Enter and Construct is for:

Minor concrete work and other miscellaneous appurtenances thereto at the
discretion of County Public Works

This Permit to Enter and Construct will expire upon completion of the construction project known as "H15204 Newmark Elementary School Sidewalk Phase I – San Bernardino Area".

* Temporary fencing throughout construction will be maintained to make sure animals/pets are secured at all times.

Mee Mee Cho
Mee Mee Cho

6/4/2024
Date

Date

phone

Date

email

Date

UNICORPORATED AREA

ROAD NAME : F St
W.O. No. : H15204
PARCEL No. : PEC-19
A.P.N. : 0265-181-17 (ptn)

PERMIT TO ENTER AND CONSTRUCT

Seaboard, Inc

Hereby consent(s) to permit SAN BERNARDINO COUNTY, a body corporate and politic of the State of California, its officers, agents and employees and persons under contract with said County and their employees, the privilege and right to enter upon or across the property shown on the map attached hereto and made a part hereof, for construction purposes:

The purpose of this Permit to Enter and Construct is for:

Minor concrete work and other miscellaneous appurtenances thereto at the discretion of County Public Works

This Permit to Enter and Construct will expire upon completion of the construction project known as "H15204 Newmark Elementary School Sidewalk Phase I - San Bernardino Area".

Seaboard, Inc

Name:
Title:

CEO

Date

Date

Name:
Title:

Date

Date

UNINCORPORATED AREA

ROAD NAME : F St
W.O. No. : H15204
PARCEL No. : PEC-21
A.P.N. : 0265-181-19 (ptn)

PERMIT TO ENTER AND CONSTRUCT

Creg Candelaria and Sandie S. Candelaria, Husband and Wife and Candi Candelaria,



A single woman

Hereby consent(s) to permit SAN BERNARDINO COUNTY, a body corporate and politic of the State of California, its officers, agents and employees and persons under contract with said County and their employees, the privilege and right to enter upon or across the property shown on the map attached hereto and made a part hereof, for construction purposes:

The purpose of this Permit to Enter and Construct is for:

Minor concrete work and other miscellaneous appurtenances thereto at the discretion of County Public Works

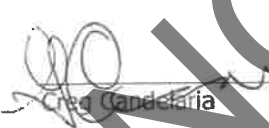
This Permit to Enter and Construct will expire upon completion of the construction project known as "H15204 Newmark Elementary School Sidewalk Phase I - San Bernardino Area".

 3-24-24  3-24-24
Creg Candelaria Date Sandie S. Candelaria Date

 3-31-25 _____
Candi Candelaria Date Date

UNINCORPORATED AREA

ROAD NAME : F STREET
W.O. No. : H15204
PARCEL No. : PEC-22
A.P.N. : 0265-181-20 (ptn)

PERMIT TO ENTER AND CONSTRUCT

Alfredo Ramirez and Manuela Ramirez, Husband and Wife as joint Tenants

Hereby consent(s) to permit SAN BERNARDINO COUNTY, a body corporate and politic of the State of California, its officers, agents and employees and persons under contract with said County and their employees, the privilege and right to enter upon or across the property shown on the map attached hereto and made a part hereof, for construction purposes:

The purpose of this Permit to Enter and Construct is for:

Minor concrete work and other miscellaneous appurtenances thereto at the
discretion of County Public Works

This Permit to Enter and Construct will expire upon completion of the construction project known as "H15204 Newmark Elementary School Sidewalk Phase I – San Bernardino Area".

Alfredo Ramirez

MARCH 13
Date

Manuela Ramirez

03/13/24
Date

mnechy503@
email @Mail
com

03/13/24
Date

(909) 545-3909
Phone

03/13/24
Date

UNINCORPORATED AREA

ROAD NAME : F Street
W.O. No. : H15204
PARCEL No. : PEC-23
A.P.N. : 0265-181-21 (ptn)

PERMIT TO ENTER AND CONSTRUCT

Esteban Y. Gonzalez and Natalie Gonzalez, Husband and Wife as joint as Joint Tenants

Hereby consent(s) to permit SAN BERNARDINO COUNTY, a body corporate and politic of the State of California, its officers, agents and employees and persons under contract with said County and their employees, the privilege and right to enter upon or across the property shown on the map attached hereto and made a part hereof, for construction purposes:

The purpose of this Permit to Enter and Construct is for:

Minor concrete work and other miscellaneous appurtenances thereto at the
discretion of County Public Works

This Permit to Enter and Construct will expire upon completion of the construction project known as "H15204 Newmark Elementary School Sidewalk Phase I – San Bernardino Area".

Esteban Y. Gonzalez

3/29/24
Date

Natalie Gonzalez

3-29-24
Date

Tot28gva@gmail
email:

3/29/24
Date

909 659 1949
Phone:

3/29/24
Date

UNINCORPORATED AREA

ROAD NAME : F Street
W.O. No. : H15204
PARCEL No. : PEC-25
A.P.N. 0265-181-23 (ptn)

PERMIT TO ENTER AND CONSTRUCT

Victor Manuel Vicencio and Joanna Perez, Husband and Wife as Joint Tenants

Hereby consent(s) to permit SAN BERNARDINO COUNTY, a body corporate and politic of the State of California, its officers, agents and employees and persons under contract with said County and their employees, the privilege and right to enter upon or across the property shown on the map attached hereto and made a part hereof, for construction purposes:

The purpose of this Permit to Enter and Construct is for:

Minor concrete work and other miscellaneous appurtenances thereto at the
discretion of County Public Works

This Permit to Enter and Construct will expire upon completion of the construction project known as "H15204 Newmark Elementary School Sidewalk Phase I – San Bernardino Area".

Victor M Vicencio
Victor Manuel Vicencio

Date

4-15-24

Joanna Perez

Date

4/15/24

Date

Date

UNINCORPORATED AREA

ROAD NAME : F Street
W.O. No. : H15204
PARCEL No. : PEC-26
A.P.N. : 0265-181-24 (ptn)

PERMIT TO ENTER AND CONSTRUCT

Jose Vargas, a single man

Hereby consent(s) to permit SAN BERNARDINO COUNTY, a body corporate and politic of the State of California, its officers, agents and employees and persons under contract with said County and their employees, the privilege and right to enter upon or across the property shown on the map attached hereto and made a part hereof, for construction purposes:

The purpose of this Permit to Enter and Construct is for:

Minor concrete work and other miscellaneous appurtenances thereto at the discretion of County Public Works

This Permit to Enter and Construct will expire upon completion of the construction project known as "H15204 Newmark Elementary School Sidewalk Phase I – San Bernardino Area".

Jose Vargas

Date

Date

JLVramersa@gmail.com
email:

Date

Date

UNINCORPORATED AREA

ROAD NAME : F Street & Melrose
Dr.
W.O. No. : H15204
PARCEL No. : PEC-27
A.P.N. : 0265-181-26 (ptn)

PERMIT TO ENTER AND CONSTRUCT

Jimmy S. Cordova, a single man

Hereby consent(s) to permit SAN BERNARDINO COUNTY, a body corporate and politic of the State of California, its officers, agents and employees and persons under contract with said County and their employees, the privilege and right to enter upon or across the property shown on the map attached hereto and made a part hereof, for construction purposes:

The purpose of this Permit to Enter and Construct is for:

Minor concrete work and other miscellaneous appurtenances thereto at the
discretion of County Public Works

This Permit to Enter and Construct will expire upon completion of the construction project known as "H15204 Newmark Elementary School Sidewalk Phase I – San Bernardino Area".

Jimmy S. Cordova

Date

Date

Date

Date

PARCEL No. : PEC-28
A.P.N. 0265-181-27 (ptn)

PERMIT TO ENTER AND CONSTRUCT

Guadalupe Felix Morgan and Cecilia Felix, husband and wife as joint tenants

Hereby consent(s) to permit SAN BERNARDINO COUNTY, a body corporate and politic of the State of California, its officers, agents and employees and persons under contract with said County and their employees, the privilege and right to enter upon or across the property shown on the map attached hereto and made a part hereof, for construction purposes:

The purpose of this Permit to Enter and Construct is for:

Minor concrete work and other miscellaneous appurtenances thereto at the
discretion of County Public Works

This Permit to Enter and Construct will expire upon completion of the construction project known as "H15204 Newmark Elementary School Sidewalk Phase I - San Bernardino Area".

Guadalupe Felix Morgan

Date

4-11-24

Cecilia Felix

Date

4-11-24

Date

Date

UNINCORPORATED AREA
ROUTE NAME _____
W.O. No. _____
PARCEL No. _____
A.P.N. _____

PERMIT TO ENTER AND CONSTRUCT

Keith Fernandez and Margarita Fernandez, husband and wife as joint tenants

Hereby consent(s) to permit SAN BERNARDINO COUNTY, a body corporate and politic of the State of California, its officers, agents and employees and persons under contract with said County and their employees, the privilege and right to enter upon or across the property shown on the map attached hereto and made a part hereof, for construction purposes:

The purpose of this Permit to Enter and Construct is for:

Minor concrete work and other miscellaneous appurtenances thereto at the
discretion of County Public Works

This Permit to Enter and Construct will expire upon completion of the construction project known as "H15204 Newmark Elementary School Sidewalk Phase I -- San Bernardino Area".

Keith Fernandez 4-10-24 Margarita Fernandez 4-10-24
Keith Fernandez Date Margarita Fernandez Date

Date

Date

*Standard and Special Drawings
(Green Pages)*

inserted here

LIST OF STANDARD AND SPECIAL DRAWINGS (GREEN PAGES)

NOTICE TO RESIDENCE (ENGLISH/SPANISH)

SAN BERNARDINO COUNTY STANDARDS

| | |
|-----------|-----------|
| 109 (MOD) | 303B |
| 115 | 310 |
| 116 | 312 |
| 128A | 312A(MOD) |
| 300 | 313 |
| 303A | |

SAN BERNARDINO COUNTY SSPWC DETAILS STANDARDS

121-2
523-2
111(M)

CALTRANS STANDARD PLANS DATED 2013

| | | |
|------|------|------|
| A88A | A24G | T13B |
| A24D | T9 | |
| A24E | T10 | |
| A24F | T13 | |

CALIFORNIA MUTCD 2014 (REVISION 8)

| | |
|-------------|---------------|
| FIGURE 2A-2 | 6H-29 |
| 3B-102(CA) | SECTION 6D.01 |
| 3H-101(CA) | SECTION 6D.02 |
| 6H-28 | |