EXHIBIT 'C-5' - GLEN HELEN PARKWAY BRIDGE OVER CAJON WASH PROJECT SCHEDULE
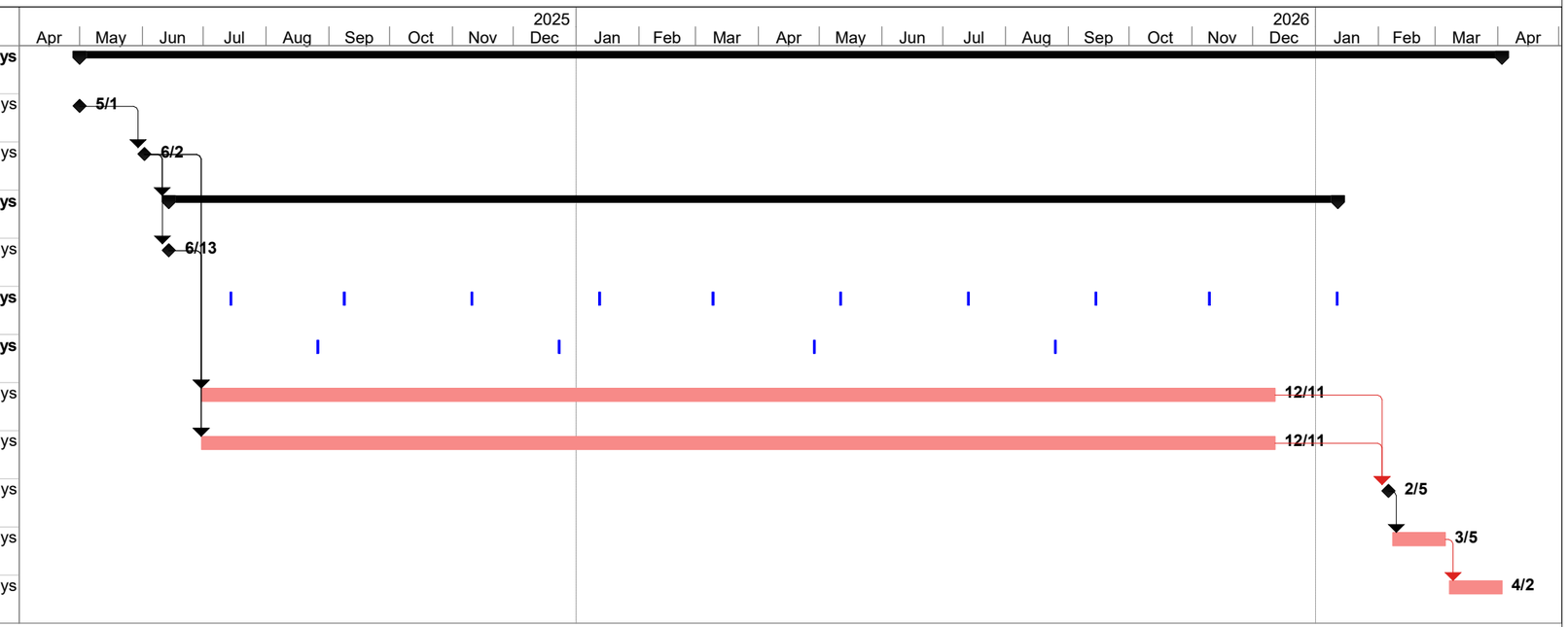
ID	Task Name	Start	Finish	Duration
1	**Glen Helen Parkway Bridge over Cajon Wash**	**Thu 5/1/25**	**Fri 4/2/27**	**502 days**
2	**Amend No. 5 NTP**	Thu 5/1/25	Thu 5/1/25	0 days
3	**Contractor NTP / Start Construction**	Mon 6/2/25	Mon 6/2/25	0 days
4	**Project Management/Focus Meetings**	**Fri 6/13/25**	**Mon 1/11/27**	**411 days**
5	Preconstruction Meeting	Fri 6/13/25	Fri 6/13/25	0 days
6	Construction Progress Meetings	**Mon 7/14/25**	**Mon 1/11/27**	**391 days**
17	**Construction Site Visits**	**Tue 8/26/25**	**Tue 8/25/26**	**261 days**
22	**Respond to RFIs / RE Coordination**	Mon 6/30/25	Fri 12/11/26	380 days
23	**Shop Drawing Reviews**	Mon 6/30/25	Fri 12/11/26	380 days
24	**Finish Construction**	Fri 2/5/27	Fri 2/5/27	0 days
25	**As-Built Plan Review**	Mon 2/8/27	Fri 3/5/27	20 days
26	**Project Closeout**	Mon 3/8/27	Fri 4/2/27	20 days