



CASE ID	Date	Time	Primary Rd	Secondary Rd	Dist & Dir from Int.	Bike	Ped	Killed	Injured
9031074	12/26/2019	18:49	E Date St	Del Rosa	751 ft East	No	Yes	0	1
9042967	01/14/2020	07:00	E Pumalo St	N Del Rosa Av	At Int	No	Yes	0	1
8911366	01/28/2020	08:19	E Lynwood Dr	Mountain Av	11 ft East	No	Yes	0	1
9064365	02/07/2020	18:21	East Highland Av	N Windsor Dr	90 ft West	No	Yes	0	1
9087711	03/16/2020	13:38	East Highland Av	Del Rosa Dr	401 ft West	No	Yes	0	1
9087718	03/30/2020	19:20	N Del Rosa Av	Pumalo St	75 ft North	No	Yes	0	1
9066338	04/21/2020	19:55	East Highland Av	Cedar St	80 ft East	No	Yes	0	2
9112216	05/20/2020	18:02	E Date Pl	N Del Rosa Av	3 ft West	No	Yes	0	1
9131650	06/26/2020	15:29	East Highland Av	E Highland Av 1598	At Int	No	Yes	0	1
91728946	07/28/2020	23:50	State Route 210 Westbound	Valencia Avenue	486 ft West	No	Yes	1	1
9147965	08/10/2020	20:34	N Windsor Dr	E Gilbert St	21 ft South	Yes	No	0	1
9152458	08/31/2020	15:40	N Valencia Av	Highland Av	6 ft South	No	Yes	0	1
9191643	09/10/2020	10:47	East Highland Av	N Newport Av	At Int	No	Yes	0	1
91321413	10/06/2020	20:00	Lynwood Dr	Ironwood St	At Int	No	Yes	0	1
9197062	10/19/2020	16:00	East Highland Av	Wall Av	6 ft West	No	Yes	0	1
9190584	10/26/2020	20:20	N Del Rosa Av	E Date Pl	195 ft South	No	Yes	0	1
9192881	10/30/2020	10:49	E 30th St	N Valencia Av	At Int	Yes	No	0	1
9192216	11/14/2020	21:37	North Sierra Wy	W 16th St	At Int	No	Yes	0	1
91359599	11/29/2020	18:20	Pacific St	Glasgow Ave	125 ft West	Yes	No	0	1
9209070	12/09/2020	18:40	N Del Rosa Av	E Pumalo St	At Int	Yes	No	0	1
9209032	12/20/2020	07:50	N Leroy St	East Marshall Bl	62 ft North	No	Yes	0	1
9211708	12/25/2020	17:54	East Highland Av	Monte Vista Dr	155 ft West	No	Yes	1	0
9217192	01/07/2021	19:37	E Lynwood Dr	N Golden Av	At Int	Yes	No	0	1
9320887	01/14/2021	21:23	E Lynwood Dr	N Golden Av	52 ft East	No	Yes	1	0
9244920	01/27/2021	14:37	N Lugo Av	E 15th St	9 ft North	Yes	No	0	1
91422765	03/05/2021	15:15	Dogwood Street	Lynwood Ave	200 ft South	No	Yes	0	1
9267970	03/20/2021	22:03	E Pumalo St	N Del Rosa Av	At Int	No	Yes	0	1
9277197	04/15/2021	20:14	N Valencia Av	Highland Av	At Int	No	Yes	0	1
9274634	04/25/2021	10:41	East Highland Av	Valencia Av	154 ft East	No	Yes	0	1
9282516	05/02/2021	20:00	North Sierra Wy	East Highland Av	At Int	No	Yes	0	1
9282535	05/02/2021	21:00	Del Rosa Ave	Pumalo St	At Int	No	Yes	0	1
9301839	05/07/2021	20:57	Del Rosa Av	Highland Av	587 ft South	No	Yes	1	0
9282521	05/13/2021	21:07	Waterman Ave	Highland Ave	190 ft South	No	Yes	0	1
9300356	05/17/2021	09:38	East Highland Av	N Del Rosa St	At Int	No	Yes	0	1
9302410	06/10/2021	10:34	North Sierra Wy	West Magnolia Av	At Int	No	Yes	0	1
9275190	06/12/2021	22:26	Pacific St	Del Rosa Av	At Int	No	Yes	0	1
91513375	06/17/2021	19:22	Sr-210 W/b	Waterman Ave	989 ft East	No	Yes	0	1
91518155	06/18/2021	19:28	Sr-210 E/b	Mountain View Ave	175 ft East	No	Yes	0	2
9296804	06/28/2021	18:33	West Highland Av	North Sierra Wy	At Int	Yes	No	0	1
9315402	07/11/2021	15:50	East Highland Av	Del Rosa Av	600 ft West	No	Yes	0	1
9340560	08/17/2021	15:00	N Del Rosa Av	E Pumalo St	At Int	Yes	No	0	1
91632422	11/12/2021	23:50	Sr-210 W/b	Valencia Ave	1526 ft East	No	Yes	0	1
91631358	11/15/2021	17:20	Pacific St	Glasgow Ave	5 ft West	No	Yes	0	1
9365148	11/17/2021	12:43	N Del Rosa Av	E Pumalo St	At Int	No	Yes	0	1
9365158	11/20/2021	13:02	E North Rd	N Valencia Av	At Int	Yes	No	0	1
9386712	12/01/2021	14:46	E Date St	N Del Rosa Av	At Int	No	Yes	0	1
9389761	12/01/2021	14:45	E Date St	N Del Rosa Av	At Int	No	Yes	0	1
9387367	12/10/2021	25:00	E Lynwood Dr	N Mountain Av	At Int	No	Yes	0	1
9389232	12/22/2021	05:42	N Valencia Av	28th St	121 ft South	No	Yes	1	0
91671117	12/23/2021	08:20	Pacific St	Tippecanoe Ave	11 ft West	No	Yes	0	2



CASE ID	Date	Time	Primary Rd	Secondary Rd	Dist & Dir from Int.	Bike	Ped	Killed	Injured
9392737	01/08/2022	14:28	N Del Rosa Av	East Highland Av	At Int	Yes	No	0	1
9520398	01/24/2022	18:20	East Highland Av	N Valencia Av	15 ft East	No	Yes	1	0
9426456	02/10/2022	14:28	North Sierra Wy	East Highland Av	At Int	No	Yes	0	1
9417620	03/03/2022	13:39	East Highland Av	N Del Rosa Av	At Int	Yes	No	0	1
9451576	04/06/2022	14:06	E Gilbert St	Waterman Av	287 ft East	No	Yes	0	1
9520397	05/10/2022	20:56	East Highland Av	N Valencia Av	90 ft West	No	Yes	1	0
9457631	05/13/2022	16:41	E 21st St	N Wall Av	At Int	Yes	No	0	1
9457639	05/16/2022	12:32	East Highland Av	N Valencia Av	207 ft East	Yes	No	0	1
91783939	05/22/2022	11:40	Pacific St	Perris Hill Rd	3 ft East	Yes	No	0	1
91823706	06/05/2022	20:35	Pacific St.	Del Rosa Dr	3 ft West	No	Yes	0	1
9476799	06/06/2022	08:12	West Highland Av	N Mountain View Av	At Int	Yes	No	0	1
9476823	06/06/2022	21:24	East Highland Av	Wall Av	42 ft East	No	Yes	0	1
9475909	06/10/2022	23:59	North Waterman Av	Gilbert	120 ft North	No	Yes	0	1
9476814	06/11/2022	25:00	E Lynwood Dr	N Valencia Av	At Int	Yes	No	0	1
9488294	07/14/2022	25:00	N Golden Av	East Highland Av	370 ft North	No	Yes	0	1
9432704	07/22/2022	15:17	North Waterman Av	Rt 210	30 ft South	No	Yes	0	1
9520413	08/14/2022	04:37	East Highland Av	Cedar St	100 ft West	No	Yes	1	0
9512743	09/11/2022	18:22	East Highland Av	N Sepulveda Av	124 ft East	No	Yes	0	1
9464722	09/22/2022	19:30	North Arrowhead Av	Marshall Bl	At Int	Yes	No	0	1
9520418	09/22/2022	21:20	E Lynwood Dr	Mountain Av	96 ft West	No	Yes	1	0
9523637	10/07/2022	08:45	West Highland Av	North Sierra Wy	At Int	No	Yes	0	1
9511302	10/20/2022	20:15	North Waterman Av	E 21st St	275 ft South	No	Yes	0	1
9524164	11/11/2022	13:02	West Highland Av	Mountain View Av	118 ft East	No	Yes	0	1
9536194	11/23/2022	18:35	N Del Rosa Av	Highland Av	131 ft North	No	Yes	0	1
9536169	11/28/2022	15:35	N Del Rosa Av	Rt 210	At Int	Yes	No	0	1
92009490	01/30/2023	19:26	Pacific Ave	Dwight Way	62 ft East	No	Yes	0	1
9557849	02/05/2023	03:15	North Waterman Av	East Highland Av	130 ft South	No	Yes	0	1
9569647	02/15/2023	00:20	North Waterman Av	East Highland Av	At Int	Yes	No	0	1
9572976	03/19/2023	10:10	E Pacific St	Dwight Wy	130 ft West	Yes	No	0	1
9588360	04/20/2023	12:25	E 27th St	Golden Av	302 ft West	No	Yes	0	1
9588061	04/22/2023	21:30	East Highland Av	Del Rosa Av	261 ft East	No	Yes	0	2
9588065	04/25/2023	20:50	North Waterman Av	30th St	50 ft West	No	Yes	0	1
9591218	05/01/2023	09:05	West Highland Av	N Mountain View Av	At Int	Yes	No	0	1
9594087	05/09/2023	22:41	N Valencia Av	East Highland Av	At Int	No	Yes	0	1
9593941	05/12/2023	19:33	N Valencia Av	E Lynwood Dr	At Int	Yes	No	0	1
9594069	05/14/2023	01:30	N Del Rosa Av	E Pumalo St	436 ft South	No	Yes	0	1
9602600	07/03/2023	11:45	West Highland Av	N Mountain View Av	53 ft East	No	Yes	0	1
9468608	08/08/2023	20:23	N Mary Ann Ln	E Lynwood Dr	At Int	No	Yes	0	1
9607648	08/24/2023	15:03	E 19th St	N Sepulveda Av	At Int	Yes	No	0	1
9625795	08/28/2023	16:00	W 16th St	Sierra Wy	121 ft North	Yes	No	0	1
9625786	08/29/2023	22:50	E Pumalo St	N Del Rosa Av	At Int	No	Yes	0	2
9628987	09/29/2023	14:41	East Highland Av	N Sepulveda Av	157 ft East	Yes	No	0	1
9471004	10/02/2023	17:48	West Highland Av	North Sierra Wy	At Int	Yes	No	0	1
9638881	10/27/2023	02:38	East Highland Av	N Sepulveda Av	167 ft West	No	Yes	0	1
9646993	11/06/2023	16:00	East Highland Av	N Newport St	At Int	No	Yes	0	1
92290305	01/15/2024	18:00	Pacific St.	Glasgow Ave.	10 ft West	No	Yes	0	1
9673666	02/02/2024	18:13	N Mountain View Ave	Virginia St	29 ft North	Yes	No	0	1
9673689	02/02/2024	22:50	N Valencia Ave	E 28th St	36 ft North	No	Yes	0	1
9669075	02/23/2024	15:45	West Highland Av	N Valencia Av	At Int	No	Yes	0	1
9804079	03/06/2024	09:13	30th St	Waterman Av	At Int	No	Yes	0	1



CASE ID	Date	Time	Primary Rd	Secondary Rd	Dist & Dir from Int.	Bike	Ped	Killed	Injured
9670437	03/08/2024	21:02	E 14th St	North Sierra Wy	At Int	Yes	No	0	1
92342024	03/08/2024	12:55	Del Rosa Dr	Fisher St	373 ft North	No	Yes	0	1
9689656	04/05/2024	15:00	East Highland Av	N Valencia Av	206 ft East	No	Yes	0	1
9686580	05/14/2024	11:45	N Golden Av	28th St	100 ft North	Yes	No	0	1
9702255	05/19/2024	23:50	Del Rosa Av	Pumalo St	At Int	No	Yes	0	1
92405114	05/22/2024	21:00	Sr-210 W/b To Del Rosa Avenue	Del Rosa Avenue	10 ft East	Yes	No	0	1
9708949	06/07/2024	21:40	North Sierra Wy	East Highland Av	240 ft South	No	Yes	0	1
9709916	06/22/2024	10:10	Highland Av	Mountain View Av	7 ft West	No	Yes	0	1
92442320	07/10/2024	19:14	Conejo Dr	Pacific St	270 ft South	No	Yes	0	1
9730953	07/29/2024	23:50	Highland Av	Del Rosa Av	164 ft East	No	Yes	0	1
9731775	08/01/2024	21:42	East Highland Av	Windsor Dr	83 ft East	No	Yes	0	1
9731778	08/02/2024	20:24	East Highland Av	Cedar	175 ft East	No	Yes	0	1
9786299	08/09/2024	20:21	North Arrowhead Av	16th St	280 ft South	No	Yes	1	0
9786170	09/07/2024	19:52	E Highland	Valencia Av	135 ft East	No	Yes	1	0
94609833	09/18/2024	01:50	Del Rosa Drive	Anson Street	46 ft North	No	Yes	1	0
94456101	09/29/2024	00:45	Dwight Way	18th Street	At Int	No	Yes	0	1
9773529	10/20/2024	25:00	Pacific St	Perris Hill Rd	91 ft West	Yes	No	0	1
9773532	10/21/2024	10:45	Genevieve St	Highland Av	727 ft North	Yes	No	0	1
9773531	10/21/2024	10:12	21st St	Arrowhead N	At Int	No	Yes	0	1
9773496	10/27/2024	22:21	Sierra Way	Highland Av	At Int	No	Yes	0	1
9763383	11/01/2024	18:52	N Sierra	17th St	183 ft North	No	Yes	0	1
9782070	12/10/2024	17:32	East Highland Av	N Del Rosa Av N	At Int	Yes	No	0	1
9784663	12/13/2024	17:15	Crestview Av	21st St	3 ft South	No	Yes	0	1

Source: [TIMS - Transportation Injury Mapping System](#)

Accidents in a half-mile radius around Pacific High School 2015-2024

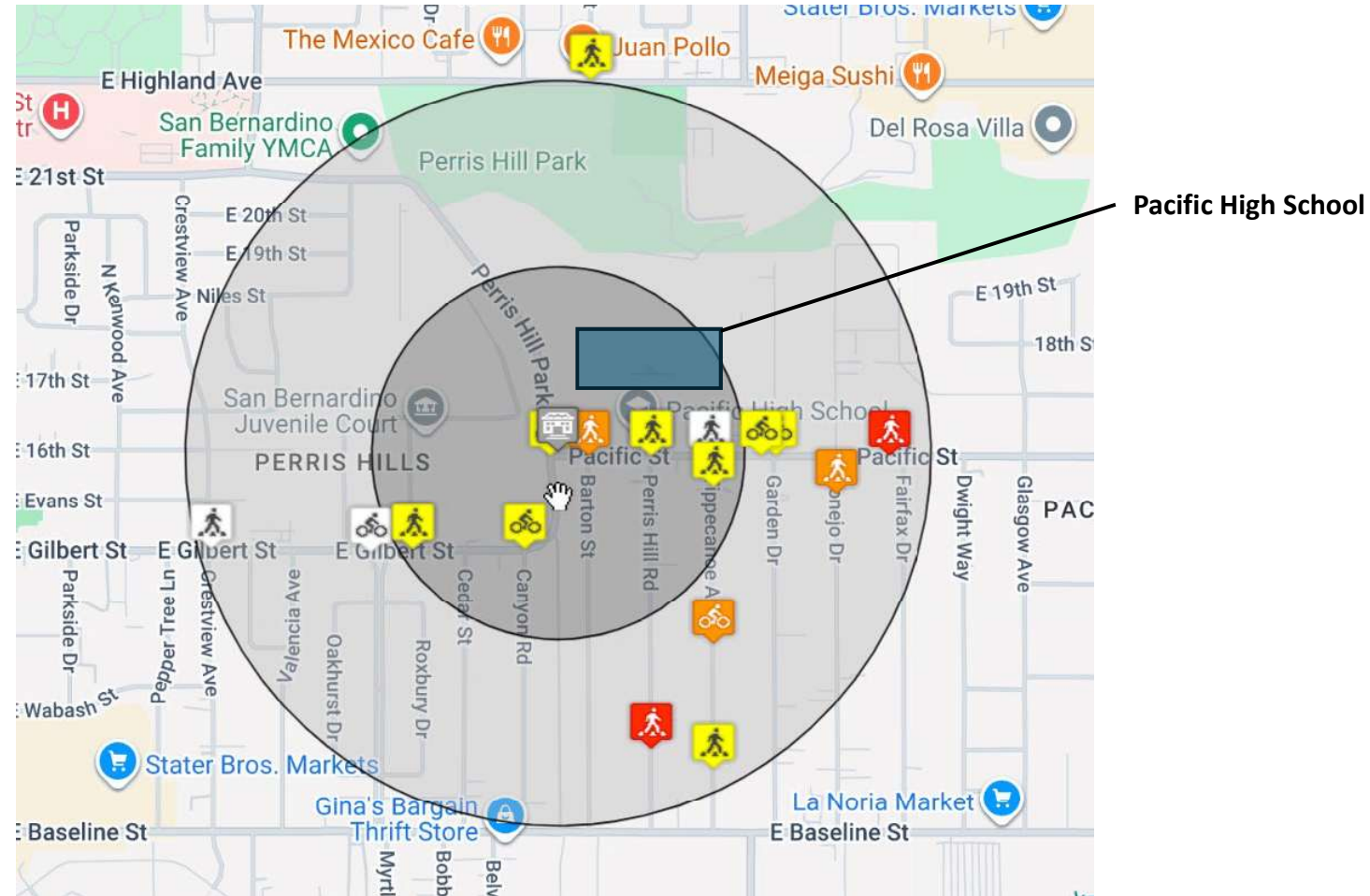

Source: TIMS - Transportation Injury Mapping System

Summary Statistics

Radius	Fatal	Serious Injury	Visible Injury	Complaint of Pain	Pedestrian	Bicycle	Total
< ¼ mi.	0	1	5	3	6	3	9
¼ - ½ mi.	2	2	4	3	7	4	11
<i>Total</i>	2	3	9	6	13	7	20



Crash List one-half mile radius 2015-2024

Case ID	Date	Time	Primary	Secondary	Distance	Direction	Bike	Ped
6291920	2014-11-20	19:54	E PACIFIC ST	N FAIRFAX ST	101.00	W	No	Yes
7189458	2015-10-22	13:17	GILBERT ST	ANTON ST	0.00	-	No	Yes
8012475	2016-03-15	13:20	PACIFIC ST	GARDEN DR	0.00	-	Yes	No
7006189	2015-09-01	18:01	PERRIS HILL RD	BASELINE ST	592.00	N	No	Yes
92442320	2024-07-10	19:14	CONEJO DR	PACIFIC ST	270.00	S	No	Yes
9773529	2024-10-20	25:00	PACIFIC ST	PERRIS HILL RD	91.00	W	Yes	No
8025408	2016-03-02	07:53	E GILBERT ST	CRESTVIEW AV	8.00	E	No	Yes
8045949	2015-07-21	01:40	PACIFIC ST	BARTON ST	0.00	-	No	Yes
8047232	2016-04-22	14:55	N CANYON RD	E GILBERT ST	0.00	-	Yes	No
8414407	2017-08-28	13:26	NORTH ANTON ST	EAST GILBERT ST	0.00	-	No	Yes
8525022	2017-12-02	19:02	E PACIFIC ST	GARDEN DR	101.00	W	Yes	No
8726340	2018-10-07	18:03	EAST HIGHLAND AV	HARRISON ST	11.00	W	No	Yes
8810070	2019-01-30	14:55	EAST HIGHLAND AV	N HARRISON ST	0.00	-	No	Yes
90459062	2017-05-04	09:20	TIPPECANOE AVENUE	BASELINE STREET	1320.00	N	Yes	No
90542535	2017-09-03	04:07	TIPPECANOE AVE	PACIFIC ST	222.00	S	No	Yes
90668861	2018-02-17	18:19	TIPPECANOE AVE	BASELINE ST	450.00	N	No	Yes
90679352	2018-03-09	14:55	PACIFIC STREET	PERRIS HILL RD	10.00	E	No	Yes
9147965	2020-08-10	20:34	N WINDSOR DR	E GILBERT ST	21.00	S	Yes	No
91671117	2021-12-23	08:20	PACIFIC ST.	TIPPECANOE AVE.	11.00	W	No	Yes

Case ID	Date	Time	Primary	Secondary	Distance	Direction	Bike	Ped
91783939	2022-05-22	11:40	PACIFIC ST	PERRIS HILL RD	3.00	E	Yes	No



SAN BERNARDINO
COUNTY

Department of Public Works

A wide-angle photograph of a football field under a clear blue sky. The field is green with white yard lines and numbers. The end zone is purple with the word 'SERRAVALLES' written in large white letters. A yellow goalpost stands in the center of the field. In the background, there are hills, a water tower, and stadium lights.

Public Participation



CHAPTER 3 OUTREACH & ENGAGEMENT



OUTREACH AND ENGAGEMENT

The San Bernardino County SRTS team worked closely with the school districts, schools, teachers, parents, and the overall community to address their concerns and priorities. School staff and families are experts on how students get to and from school, and their input is invaluable to creating recommendations that will best serve future students. This Plan identified a comprehensive outreach and engagement approach that provided opportunities for school staff, parents, and caregivers to learn about the SRTS Safety Action Plan and its goals, share their concerns about traffic safety around their school and neighborhood, and inform the decision-making process and ultimate project recommendations. This chapter provides a summary of the outreach conducted during the planning process and how feedback was used to inform the final SRTS Safety Action Plan.

3.1 SCHOOL OBSERVATIONS AND WALK AUDITS

The project team observed school drop-off or pick-up at each of the 21 project schools. The purpose of these observations was to understand school circulation patterns, identify barriers to walking and biking, and document unsafe behaviors.

Each school observation was coupled with a walk audit with school stakeholders, including parents/caregivers, principals, school staff, and others. The purpose of the walk audits was to introduce participants to the SRTS Safety Action Plan, and to provide opportunities for them to give their input on their needs and concerns, preferences, and observations that are barriers to safe walking, biking, and rolling to and from school. To ensure participation, each school publicized the walk audit through their communication channels (eblast, web page, social media, flyers).

The project team gave participants pens, clipboards, and maps of their school that included existing conditions. Each map included questions to prompt observations and an area for participants to record input. All materials were provided in both English and Spanish and outreach was conducted in both English and Spanish, as needed. Participants were invited to communicate verbally or via the paper map with the deficiencies and safety concerns about traveling to and from school. The project team was on hand to document the participant feedback and dialogue with them about potential solutions to improve active

transportation conditions along the school route. The feedback from the walk audit heavily informed the infrastructure recommendations. Chapter 4 includes the individual school plan which summarizes specific observations and feedback from each walk audit.

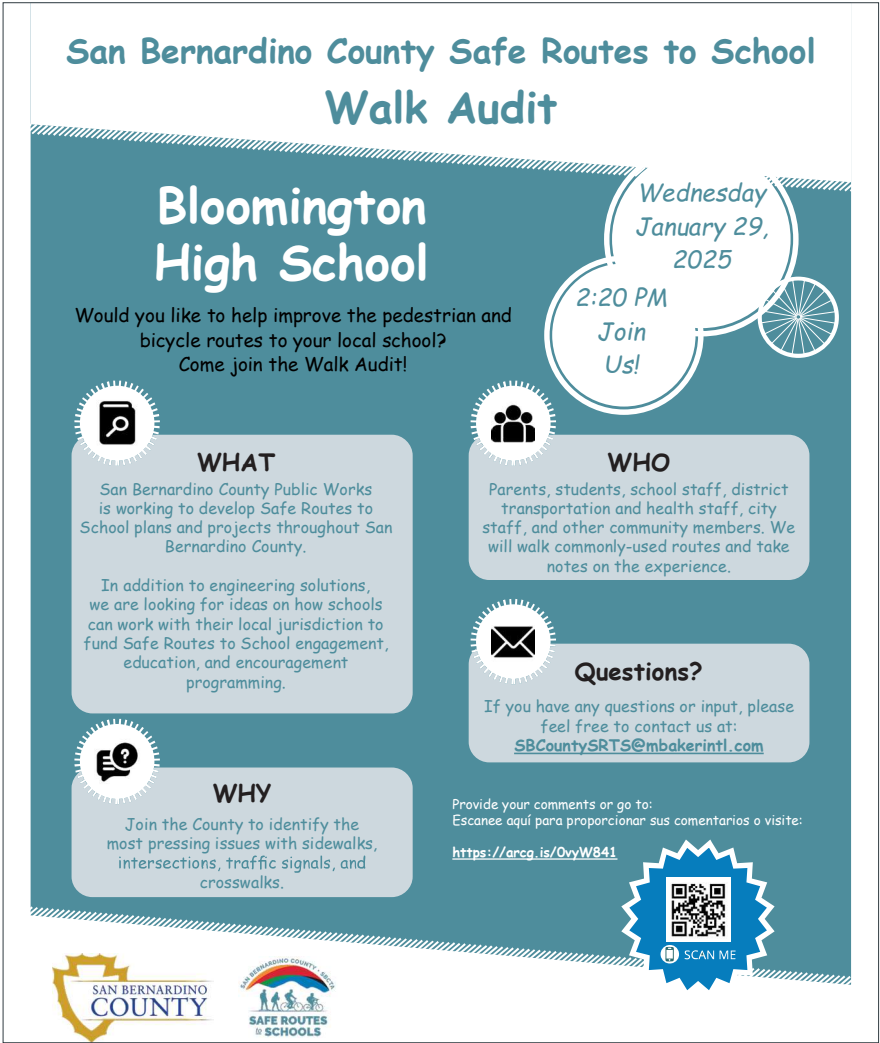

Figure 3.1 Walk Audit Flyer Example

3.2 STUDENT TALLIES AND PARENT SURVEYS

STUDENT TALLIES

As part of the outreach for each school, the project team circulated a packet of material which included the walk audit flyers, student travel tally sheets, as well as instructions on how to administer the travel tally sheet. This tally sheet uses the standard “Student Travel Tally” form developed by the National Center for SRTS to collect data from students on how they travel to and from school and was administered via a QR code to an on-line interface. Each school was asked to conduct the tally during the week of their schedule audit.

Overall, over 400 student travel tallies were submitted from across all 21 schools and were used to determine how students are traveling to and from school on a daily basis. Figure 3.2 shows the different travel modes students took to and from school in the morning and in the afternoon. Please note that high schools received a separate tally sheet to have students conduct their own tallies instead of the teachers conducting the tally. In general, family vehicles are the most common mode of transportation among students. Students were also recorded walking and taking the school bus.

PARENT SURVEY

Parents/guardians’ knowledge and attitudes about their student’s travel habits, including walking and biking to and from school were analyzed from the parent surveys collected at the beginning of this project. The survey was an online questionnaire sent to all project schools which was then publicized to all parents/guardians through each individual school’s communication channels (eblast, web page, social media, flyers). Over 350 surveys were submitted from the 21 participating schools. The survey asked parents how their student currently travels to and from school, the distance their family lives from school, challenges associated with walking and biking, and their overall attitudes toward active modes of transportation.

The results of the parent surveys are highlighted in each individual school plan in Chapter 4.

Figure 3.2 Student Travel Mode to and from School

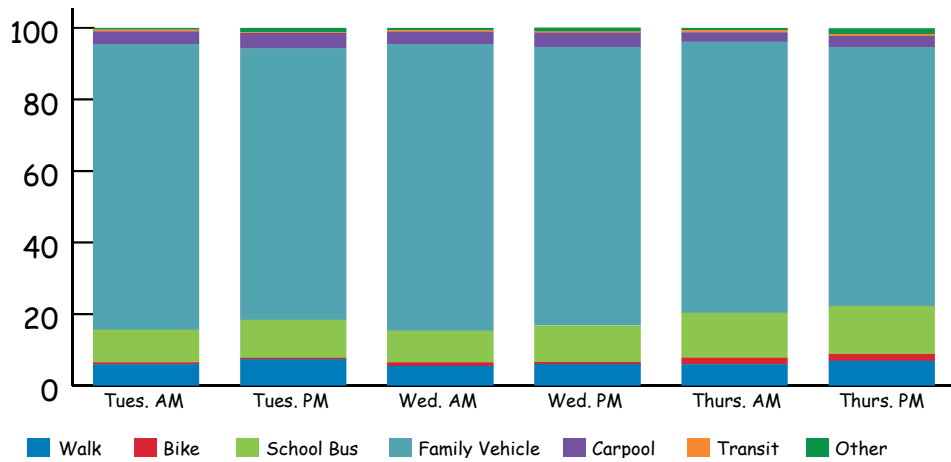

Elementary & Middle School

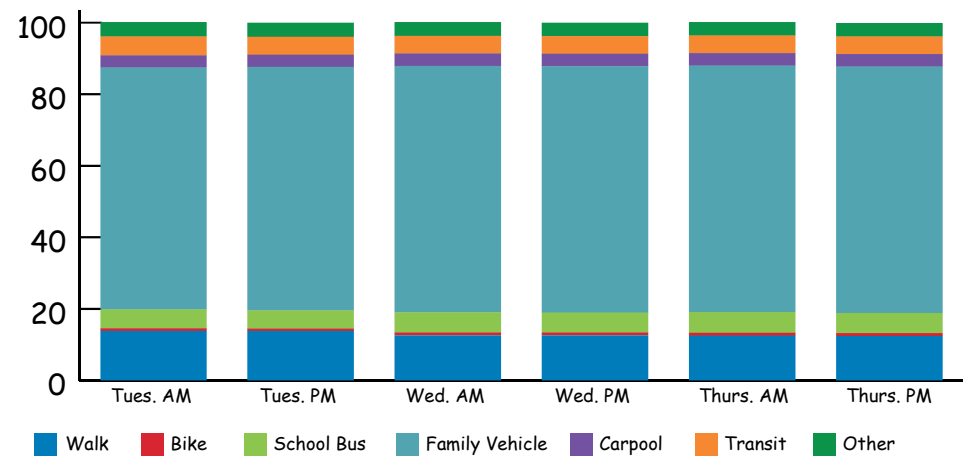

High School

As Figure 3.3 shows, most parents shared that they live over two miles from their school and is a big reason why they do not allow their students to bike and walk to/from school. As shown, approximately 28% of parents responded that they live over two miles from their school while 23% responded they live within a quarter mile. This identified an opportunity to focus on biking and walking infrastructure within a quarter mile of the project schools. Parents also shared a number of concerns influencing their decision to allow or not allow their student to walk or bike to/from school. The biggest concern was unsafe intersections and crossings (Figure 3.4).

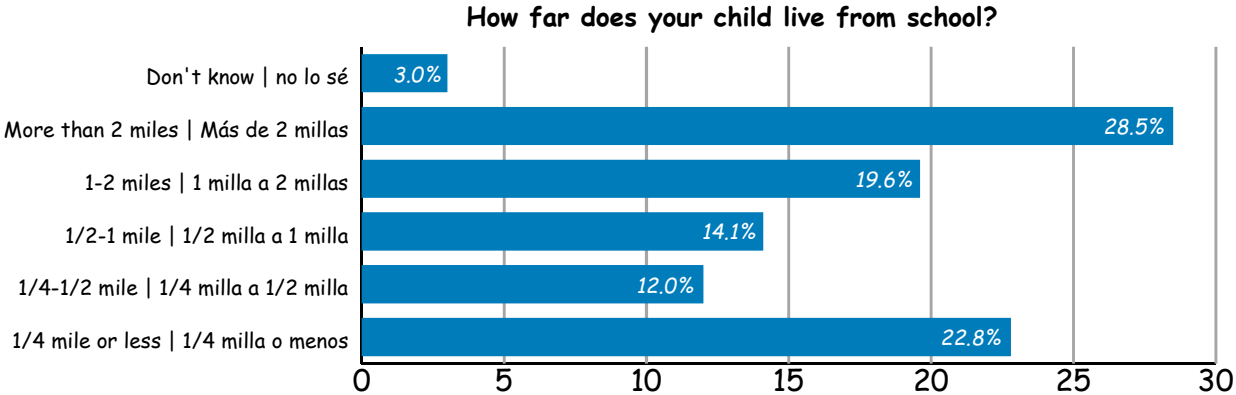

Figure 3.3 Parent Survey Question - Distance

What of the following issues affected your decision to allow, or not allow, your child to walk or bike from school?

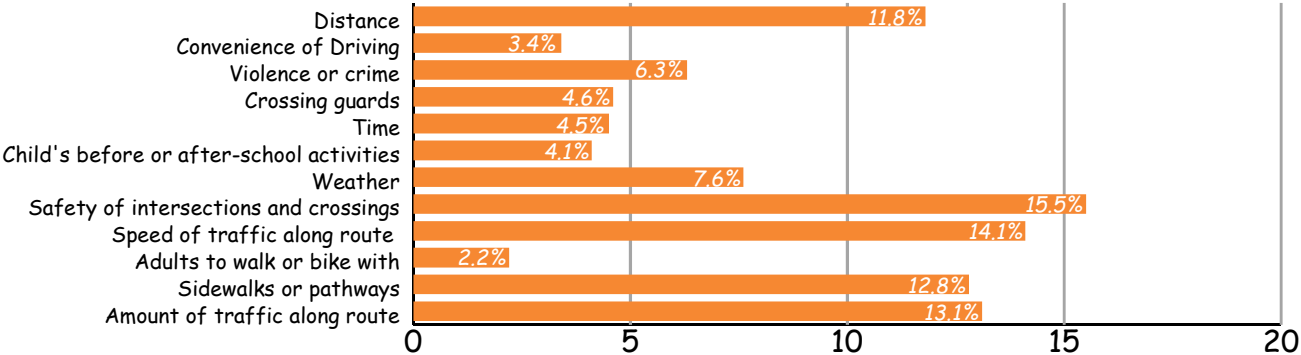

Figure 3.4 Parent Survey Question - Reason





San Bernardino County Safe Routes to School

Parent/Caregiver Survey

The San Bernardino County is developing a Safe Routes to School Plan for your school that aims to encourage students to take part in more physical activity, increase the use of public facilities such as bicycle and walking paths, create safer routes to school, and ensure that streets around your school are safe for everyone.

Your feedback is important to this project! Please take this 5-minute survey about your family's travel choices and perception of safety. What transportation concerns do you have?

Pacific High School

Encuesta de Padres/Cuidadores

El Plan de Rutas Seguras a la Escuela del Condado de San Bernardino tiene como objetivo alentar a los estudiantes a participar en más actividad física, aumentar el uso de instalaciones públicas como senderos para caminar y andar en bicicleta, crear rutas más seguras a la escuela y garantizar que las calles alrededor de su escuela sean seguras para todos.

Su opinión es importante para este proyecto. Por favor toma esta encuesta de 5 minutos sobre las opciones de viaje de su familia y las percepciones de viaje de su familia y la percepciones de seguridad.



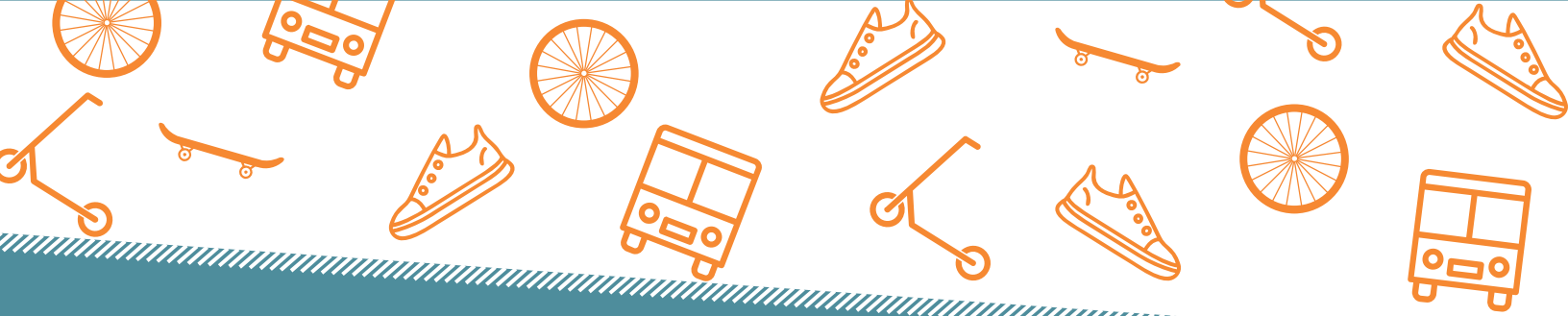

Pacific High School

San Bernardino County Safe Routes to School Student Arrival and Departure Tally Survey

The San Bernardino County Safe Routes to School Plan aims to encourage students to take part in more physical activity, increase the use of public facilities such as bicycle and walking paths, create safer routes to school, and ensure that streets around your school are safe for everyone.



SCAN ME

Please tell us
how you travel to
and from school

or access the tally here:
<https://www.surveymonkey.com/r/SRTS-Student-Tally>



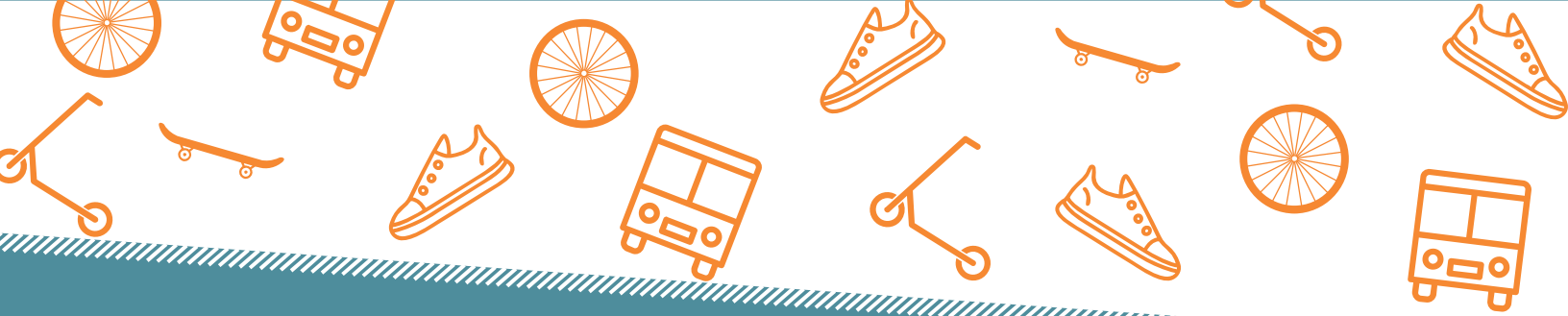

Pacific High School

San Bernardino County Safe Routes to School Student Arrival and Departure Tally Survey

The San Bernardino County Safe Routes to School Plan aims to encourage students to take part in more physical activity, increase the use of public facilities such as bicycle and walking paths, create safer routes to school, and ensure that streets around your school are safe for everyone.

To help the County better understand your school, teachers are requested to survey students' modes of travel. Please conduct the surveys in the classroom. Please see the directions below:

1. Please conduct these counts on AT LEAST two of the following three days Tuesday, Wednesday or Thursday.
2. Please do not conduct these counts on Monday or Friday.
3. Before asking students to raise their hands, please read through all possible answer choices so they will know the available choices. Each student may only answer once.
4. Ask your students as a group the question, "How did you arrive at school today?"
5. Then, reread each answer choice and record the number of students that raised their hands for each choice.
6. Follow the same procedure for the question, "How do you plan to leave for home after school?"
7. Please conduct the survey once per day. During the count please ask students both school arrival and departure questions.
8. Please conduct the survey regardless of weather conditions.

 Access the tally here:
surveymonkey.com/r/SRTSTally



San Bernardino County Safe Routes to School Walk Audit

Pacific High School

Tuesday
February 4,
2025

8:30 AM
Morning
Drop Off

Would you like to help improve the pedestrian and bicycle routes to your local school?
Come join the Walk Audit!



WHAT

San Bernardino County Public Works is working to develop Safe Routes to School plans and projects throughout San Bernardino County.

In addition to engineering solutions, we are looking for ideas on how schools can work with their local jurisdiction to fund Safe Routes to School engagement, education, and encouragement programming.



WHO

Parents, students, school staff, district transportation and health staff, city staff, and other community members. We will walk commonly-used routes and take notes on the experience.



Questions?

If you have any questions or input, please feel free to contact us at:

SBCountySRTS@mbakerintl.com



WHY

Join the County to identify the most pressing issues with sidewalks, intersections, traffic signals, and crosswalks.

Provide your comments or go to:

Escanee aquí para proporcionar sus comentarios o visite:

<https://arcg.is/OvyW841>



SCAN ME



San Bernardino County Safe Routes to School

Auditoría de caminata

Pacific High School

Martes
4 de Febrero,
2025

8:30 AM
entrega por la
mañana

¿Te gustaría ayudar a mejorar las rutas para peatones y ciclistas que llevan a tu escuela local?
¡Únete a la auditoría de caminatas!



QUÉ

Obras Públicas del Condado de San Bernardino está trabajando para desarrollar planes y proyectos de Rutas Seguras a la Escuela en todo el Condado de San Bernardino.

Además de soluciones de ingeniería, buscamos ideas sobre cómo las escuelas pueden trabajar con su jurisdicción local para financiar programas de participación, educación y estímulo de Rutas Seguras a la Escuela.



POR QUÉ

Join the County to identify the most pressing issues with sidewalks, intersections, traffic signals, and crosswalks.



OMS

Padres, estudiantes, personal escolar, personal de transporte y salud del distrito, personal de la ciudad y otros miembros de la comunidad. Recorreremos rutas de uso común y tomaremos notas sobre la experiencia.



¿Preguntas?

Si tiene alguna pregunta o sugerencia, no dude en ponerse en contacto con nosotros en: SBCountySRTS@mbakerintl.com

Escanee aquí para proporcionar sus comentarios o visite:

<https://arcg.is/OvyW841>

