

CROSS GUTTER DETAIL #15
NORTH SIDE OF DATE STREET AND ORANGE KNOLL AVENUE
SCALE 1"=10'

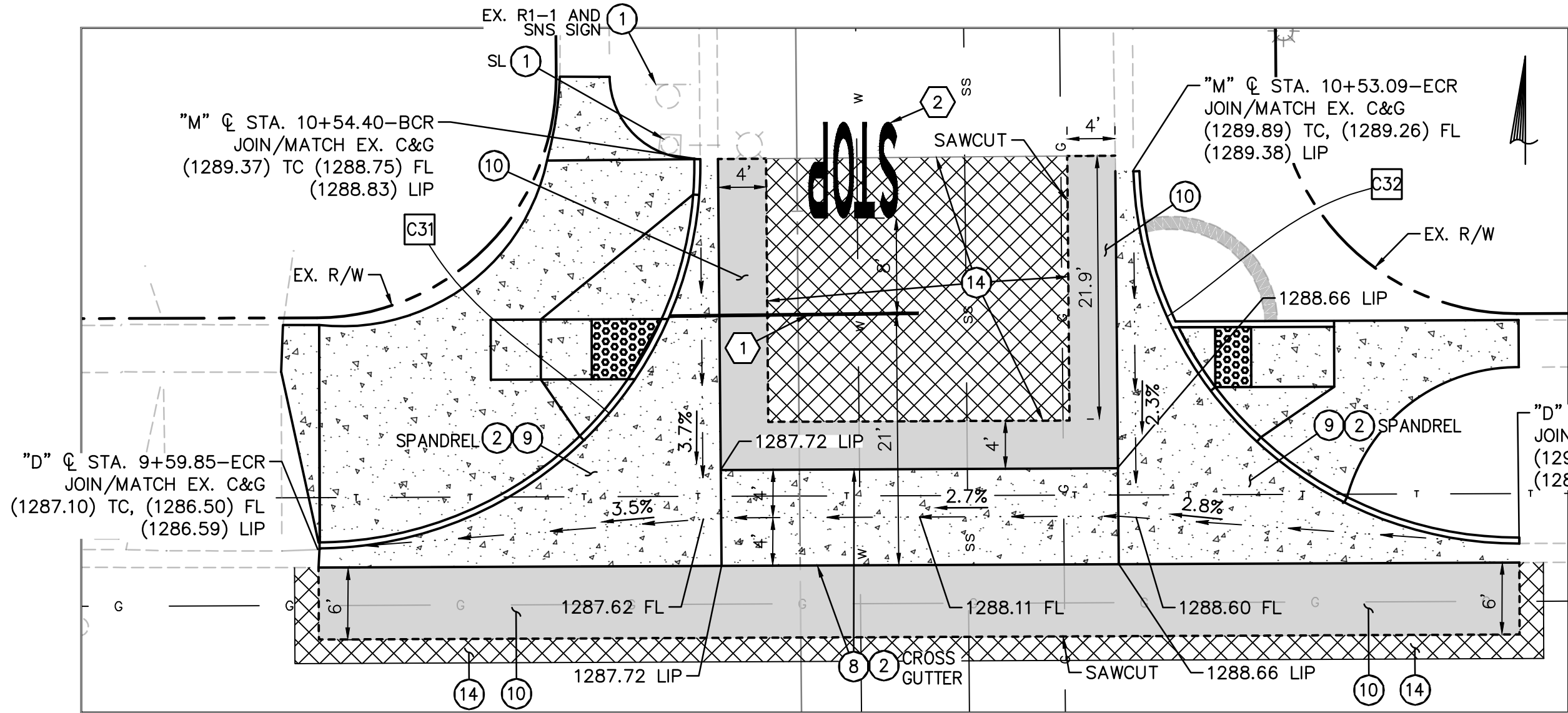

CROSS GUTTER DETAIL #16
NORTH SIDE OF DATE STREET AND MCKINLEY AVENUE
SCALE 1"=10'

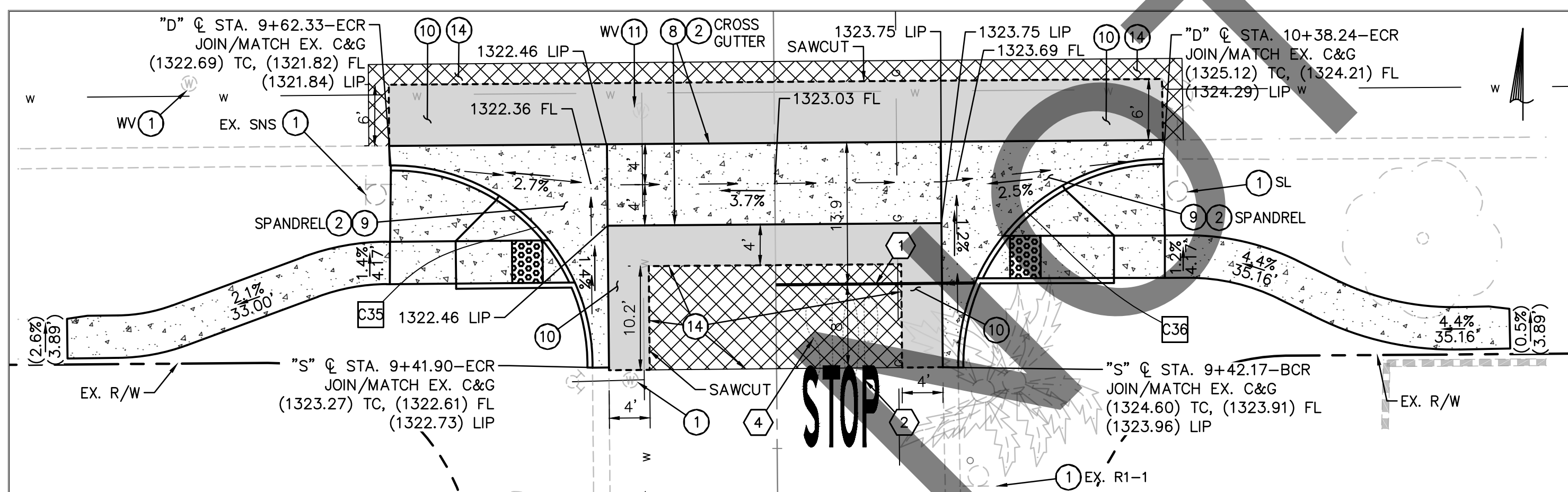

CROSS GUTTER DETAIL #18
SOUTH SIDE OF DATE STREET AND STANTON AVENUE
SCALE 1"=10'

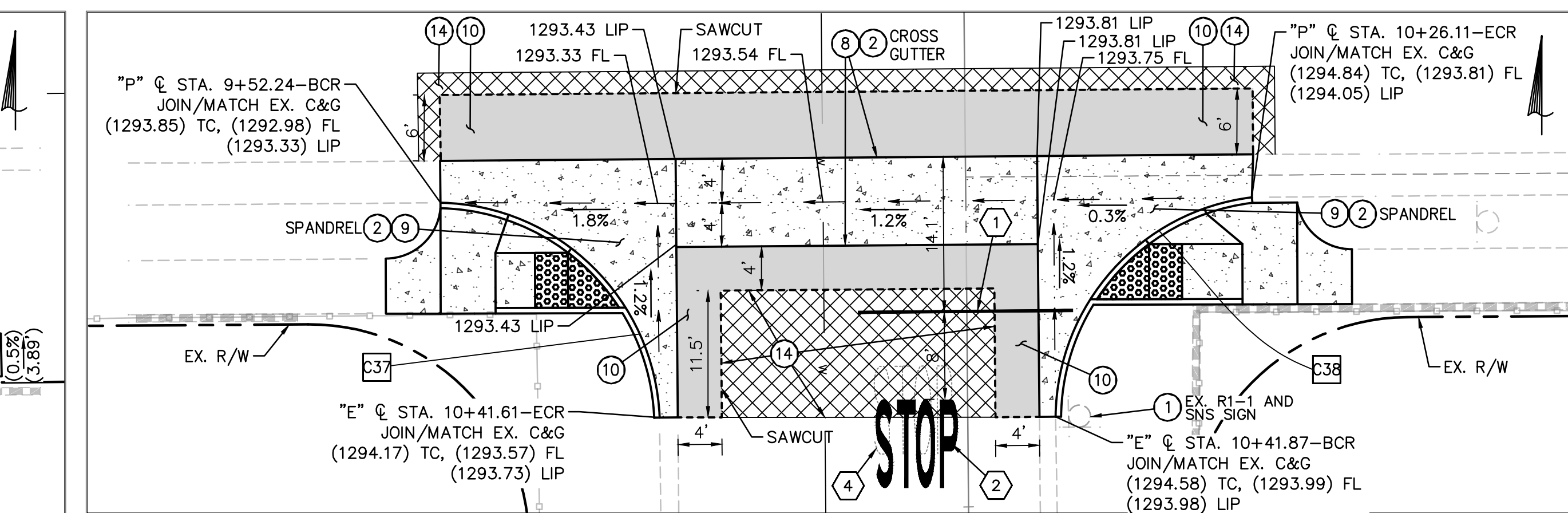

CROSS GUTTER DETAIL #20
SOUTH SIDE OF PUMALO STREET AND EUCALYPTUS DRIVE
SCALE 1"=10'

CONSTRUCTION NOTES:

- 1-PROTECT IN PLACE, ITEM PER PLAN.
- 2-REMOVE ITEM PER PLAN.
- 8-CONSTRUCT 8-INCH THICK P.C.C. 8' CROSS GUTTER PER SAN BERNARDINO COUNTY STD PLAN 119.
- 9-CONSTRUCT CURB, GUTTER, AND SPANDREL PER SAN BERNARDINO COUNTY STD PLAN NO 115.
- 10-SAWCUT AND REMOVE EXISTING ASPHALT CONCRETE SURFACING, 2' WIDE MINIMUM UNLESS OTHERWISE SHOWN ON PLANS AND CONSTRUCT 0.40' PG 64-10, TYPE A, 3/4" AGGREGATE OVER 0.70' COMPACTED CLASS II AGGREGATE BASE OVER COMPACTED NATIVE FOR THE STRUCTURAL SECTION ON THE PLANS AND IN THE SPECIAL PROVISIONS.
- 11-ADJUST EXISTING UTILITY TO GRADE.
- 14-COLD PLANE EXISTING PAVEMENT MINIMUM 0.17" AND OVERLAY PAVEMENT WITH 0.17" MIN AC PAVEMENT PER DETAIL "A" ON SHEET 2.

SIGNING AND STRIPING NOTES:

- 1-APPLY 12" WHITE LIMIT LINE PER CALTRANS STANDARD PLAN A24E.
- 2-APPLY WHITE PAVEMENT "STOP" PER CALTRANS STANDARD PLAN A24D, AS SHOWN ON THE PLAN.
- 3-RELOCATE EXISTING SIGN AND/OR POST, AS SHOWN ON PLAN PER CA MUTCD 2014, FIG 2A-2(CA).
- 4-REMOVE STRIPING AND MARKING BY WET SANDBLASTING.

CURVE TABLE

CURVE#	LENGTH	RADIUS	DELTA	TANGENT
C31	50.48'	32.00'	90° 31' 43"	32.25'
C32	49.49'	32.00'	88° 32' 10"	31.22'
C33	31.30'	20.00'	91° 37' 11"	20.13'
C34	31.25'	20.00'	89° 21' 24"	19.81'
C35	31.39'	20.00'	91° 56' 14"	20.23'
C36	32.00'	20.00'	90° 47' 55"	20.47'
C37	30.74'	20.00'	86° 22' 31"	19.14'
C38	29.24'	20.00'	82° 28' 36"	17.80'
C39	31.76'	20.00'	89° 47' 48"	20.19'
C40	31.10'	20.00'	87° 43' 47"	19.52'



MARK	CHANGES	RESIDENT ENGINEER	DATE
	NO CHANGES		
FIELD CHANGES			

SAN BERNARDINO COUNTY DEPARTMENT OF PUBLIC WORKS			
DESIGNED BY: FR	DRAWN BY: WG	CHECKED BY: AA	RECOMMENDED BY: Chris Nguyen, P.E. ENGINEERING MANAGER 7/5/24 DATE
APPROVED BY: Kranty Mannila, P.E. ENGINEERING MANAGER 6-27-24 DATE			7/8/24 DATE

SOUTHEAST DEL ROSA AREA ADA RAMPS CROSS GUTTER DETAIL DEL ROSA AREA				
J.L. REF. J.L.XXXX	W.O. NO. H15032	PLAN SCALE 1"=10'	SHT. NO. 10	TOT.SHT'S. 16

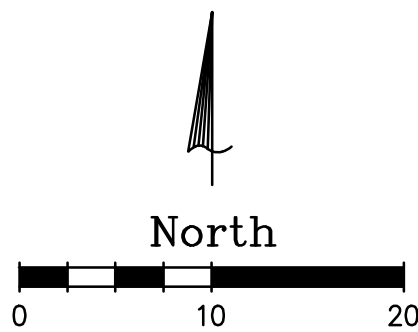

FILE NO. 171900-020, 171900-030, 553350-010, 553350-020, 831800-010, 831800-020, 832300-020, 240750-020, 537300-030, 771450-020, 287550-020, 616150-010, 616150-020, 335050-030, 335050-040, 423000-030, 863150-020, 553200-030, 674250-040, 674250-050, 674150-010

FILE NO. 171900-020, 171900-030, 553350-010, 553350-020, 831800-010, 831800-020, 832300-020, 240750-020, 537300-030, 771450-020, 287550-020, 616150-010, 616150-020, 335050-030, 335050-040, 423000-030, 863150-020, 553200-030, 674250-050, 674150-010

FILE NO. 171900-020, 171900-030, 553350-010, 553350-020, 831800-010, 831800-020, 832300-020, 831800-010, 831800-020, 832300-020, 240750-020, 537300-030, 287550-020, 616150-010, 616150-020, 335050-020, 335050-030, 335050-040, 423000-030, 863150-020, 553050-010, 553200-030, 674250-040, 674250-050, 674150-010

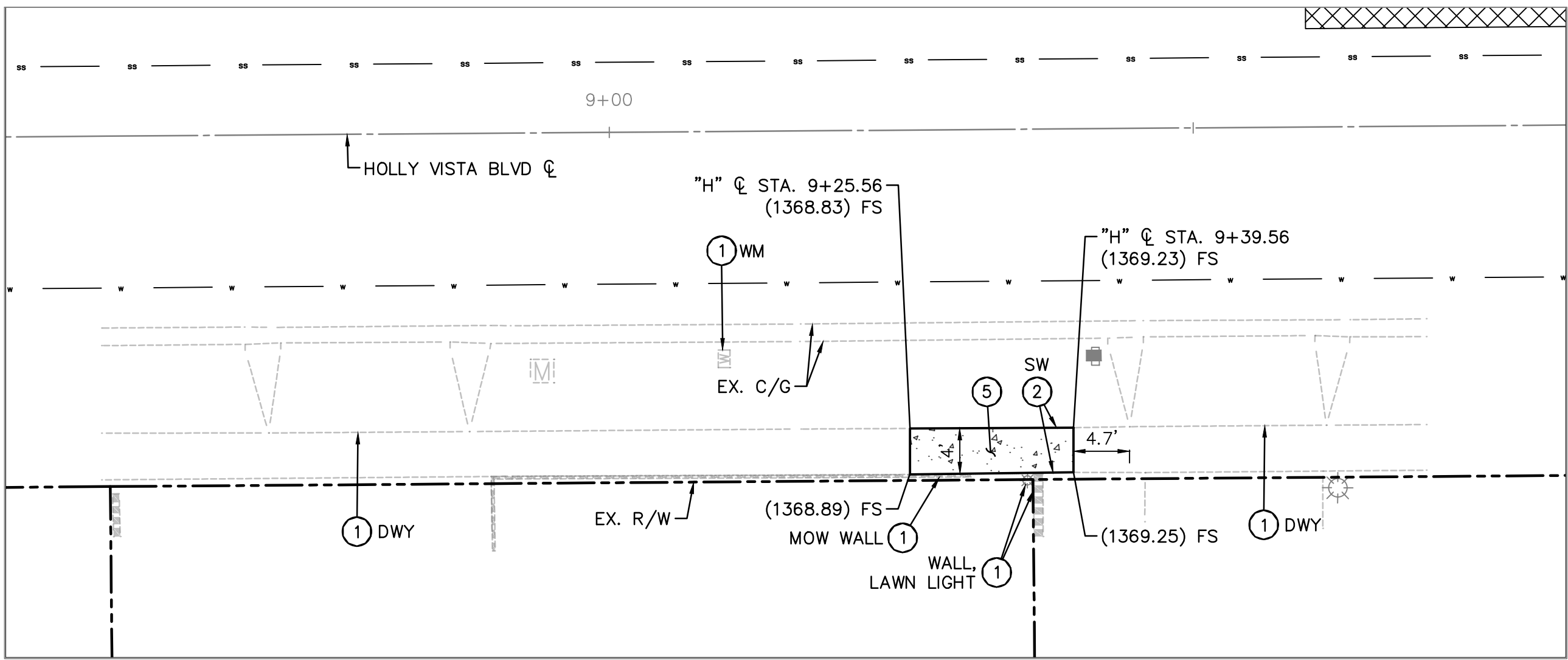

SIDEWALK DETAIL #21
SW OF HOLLY VISTA BLVD AND EUCALYPTUS DRIVE
SCALE 1"=10'

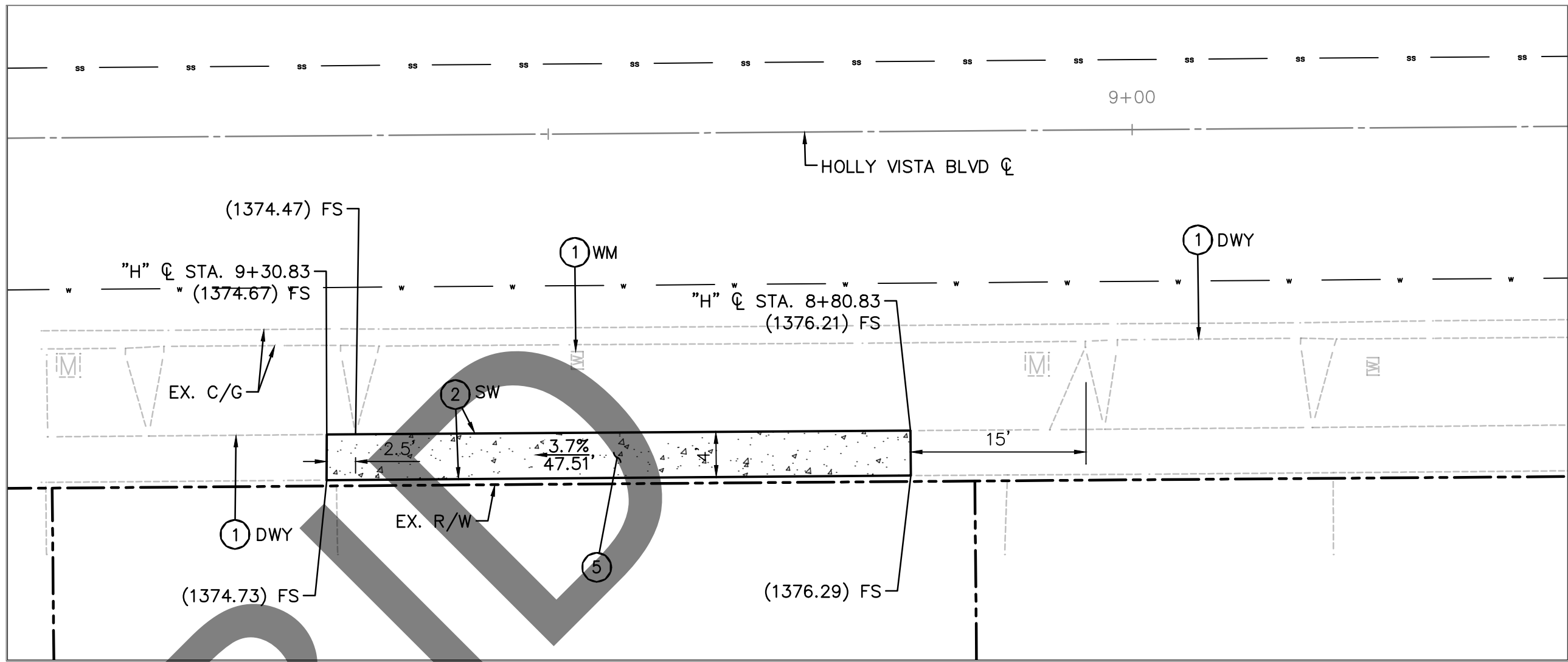

SIDEWALK DETAIL #22
SW OF HOLLY VISTA BLVD AND BLYTHE AVE
SCALE 1"=10'

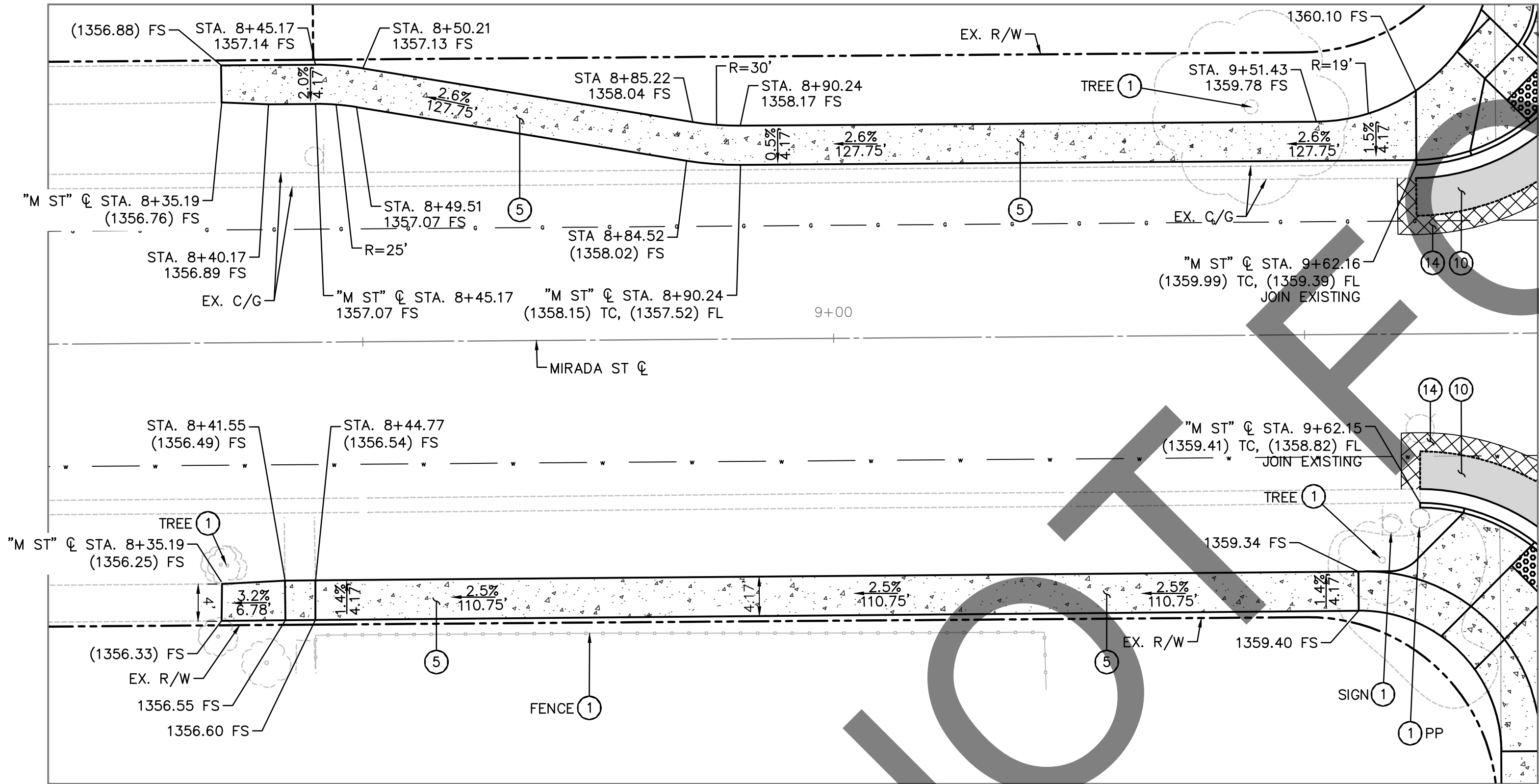

SIDEWALK DETAIL #23
WEST OF BLYTHE AVENUE AND MIRADA STREET
SCALE 1"=10'

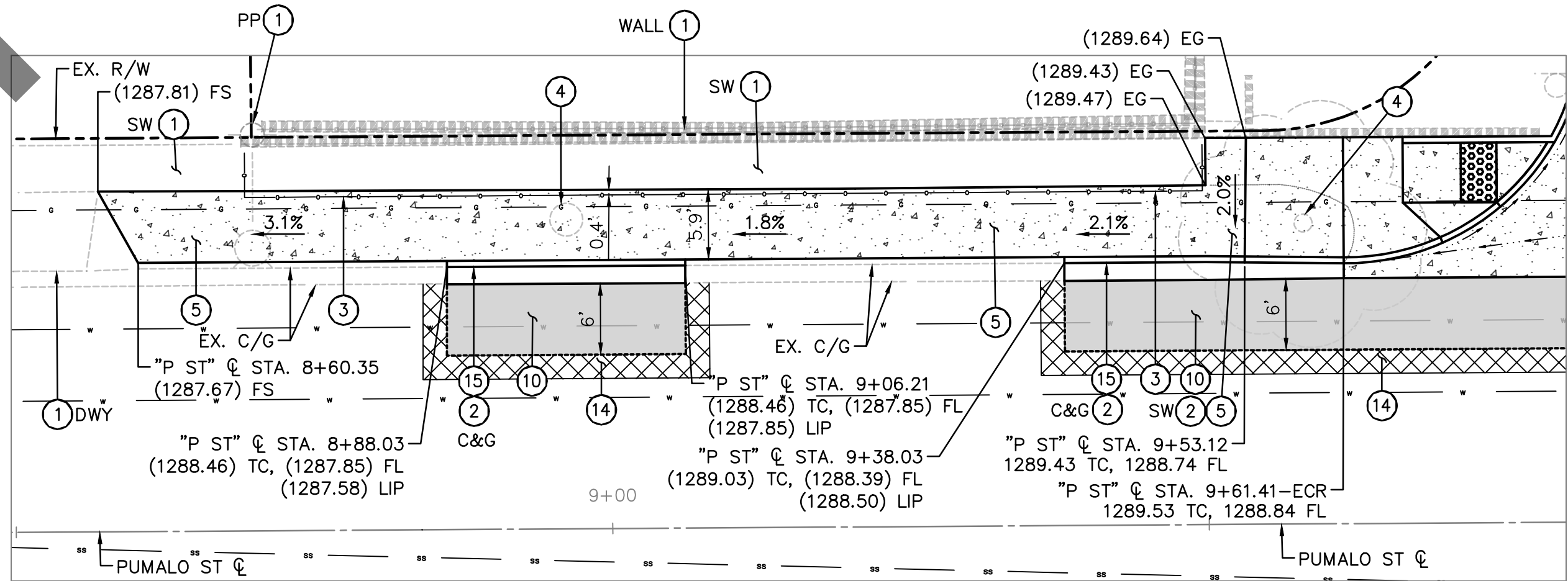

SIDEWALK DETAIL #24
WEST OF PUMALO STREET AND PUMALO COURT
SCALE 1"=10'

CONSTRUCTION NOTES:

- 1-PROTECT IN PLACE, ITEM PER PLAN.
- 2-REMOVE ITEM PER PLAN.
- 3-FURNISH AND INSTALL HANDRAIL PER SPPWC STD PLAN 606-5.
- 4-REMOVE AND DISPOSE EXISTING SHRUBS, TREES, AND ROOTS TO 3- FEET BELOW FINISH SURFACE.
- 5-CONSTRUCT 4-INCH THICK P.C.C. SIDEWALK OVER 90% COMPACTED NATIVE PER SAN BERNARDINO COUNTY STD PLAN NO 109 AND AS SHOWN ON PLANS.
- 10-SAWCUT AND REMOVE EXISTING ASPHALT CONCRETE SURFACING, 2' WIDE MINIMUM UNLESS OTHERWISE SHOWN ON PLANS AND CONSTRUCT 0.40' PG 64-10, TYPE A, 3/4" AGGREGATE OVER 0.70' COMPACTED CLASS II AGGREGATE BASE OVER COMPACTED NATIVE FOR THE STRUCTURAL SECTION ON THE PLANS AND IN THE SPECIAL PROVISIONS.
- 11-ADJUST EXISTING UTILITY TO GRADE.
- 14-COLD PLANE EXISTING PAVEMENT MINIMUM 0.17' AND OVERLAY PAVEMENT WITH 0.17' MIN AC PAVEMENT PER DETAIL "A" ON SHEET 2.
- 15-CONSTRUCT 8-INCH P.C.C. CURB AND GUTTER PER SAN BERNARDINO COUNTY STD PLAN NO 115.



MARK	CHANGES	RESIDENT ENGINEER	DATE
	NO CHANGES		
FIELD CHANGES			

SAN BERNARDINO COUNTY DEPARTMENT OF PUBLIC WORKS			
DESIGNED BY: FR	DRAWN BY: WG	CHECKED BY: AA	RECOMMENDED BY: Chris Nguyen, P.E. ENGINEERING MANAGER 7/5/24 DATE
APPROVED BY: Krantih Mannila, P.E. ENGINEERING MANAGER 6-27-24 DATE		APPROVED BY: Wervat Nkhail, P.E. DEPUTY DIRECTOR 7/8/24 DATE	

SOUTHEAST DEL ROSA AREA ADA RAMPS SIDEWALK DETAIL DEL ROSA AREA				
J.L. REF. J.L.XXXX	W.O. NO. H15032	PLAN SCALE 1"=10'	SHT. NO. 11	TOT.SHT'S. 16

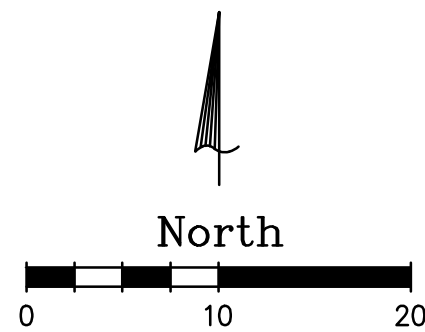



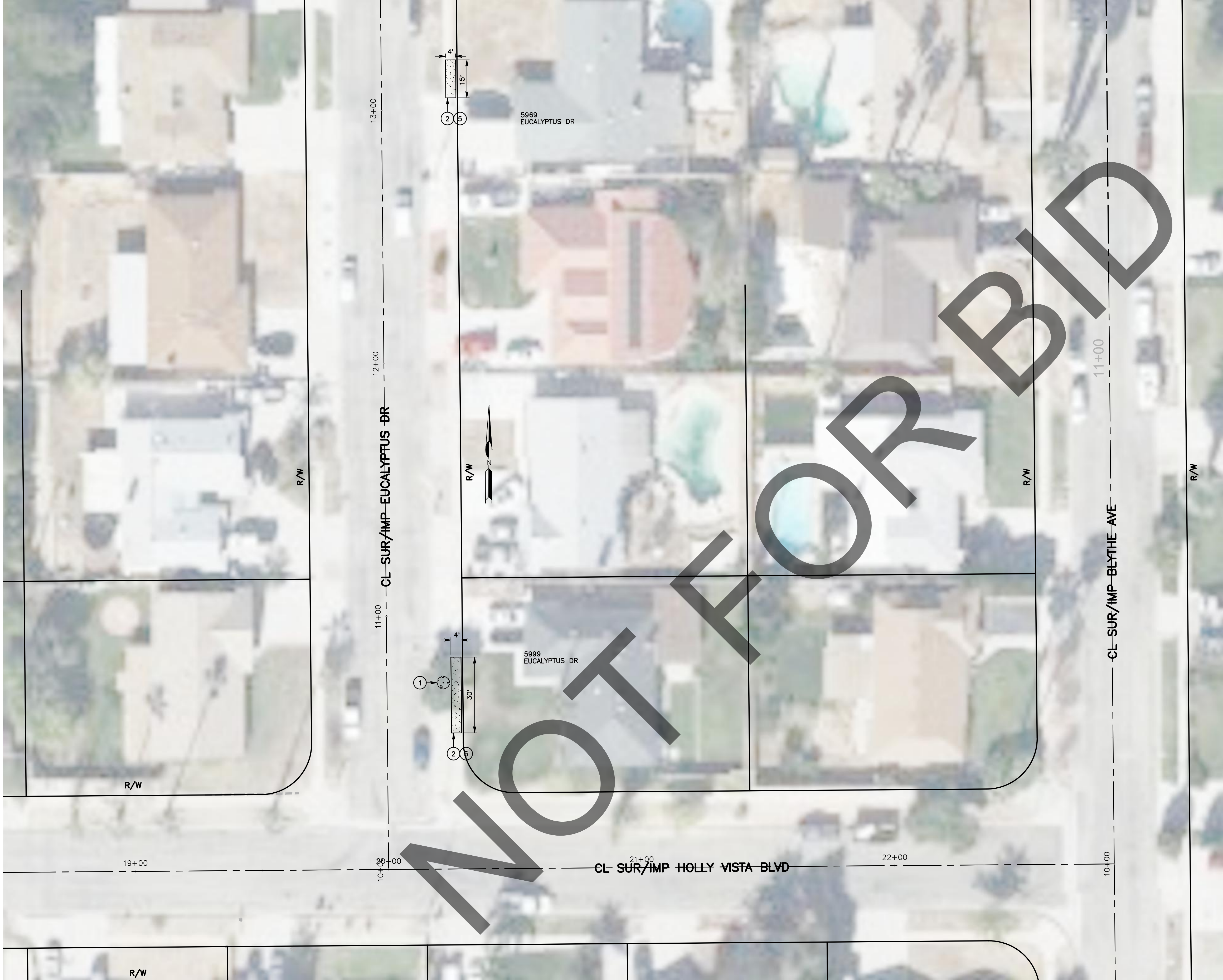

FILE NO. 171900-020, 171900-030, 553350-010, 553350-020, 831800-010, 831800-020, 832300-020, 240750-020, 537300-030, 287550-020, 616150-010, 616150-020, 335050-020, 335050-030, 335050-040, 423000-030, 863150-020, 553050-010, 553200-030, 674250-040, 674250-050, 674150-010

MARK	REVISIONS	APPR.	DATE

171900-020,	171900-030,	553350-010,	553350-020,	831800-010,	831800-020,	832300-020,	240750-020,
553700-030,	771450-020,	287550-020,	616150-010,	616150-020,	335050-020,	335050-030,	335050-040,
423000-030,	863150-020,	553050-010,	553200-030,	674250-040,	674250-050,	674150-010	



- 1 PROTECT IN PLACE, ITEM PER PLAN.
- 2 REMOVE ITEM PER PLAN.
- 5 CONSTRUCT 4-INCH THICK P.C.C. SIDEWALK OVER 90% COMPACTED NATIVE PER SAN BERNARDINO COUNTY STD PLAN 109 (MODIFIED) AND AS SHOWN ON PLANS.

	PORTLAND CEMENT CONCRETE
	SAWCUT
	EXISTING TREE STUMP
	EXISTING TREE

FILE NO.	171900-020, 171900-030, 553350-010, 553350-020, 831800-010, 831800-020, 832300-020, 240750-020, 537300-030, 771450-020, 287550-020, 616150-010, 616150-020, 335050-020, 335050-030, 335050-040, 423000-030, 863150-020, 553050-010, 553200-030, 674250-040, 674250-050, 674150-010
----------	--

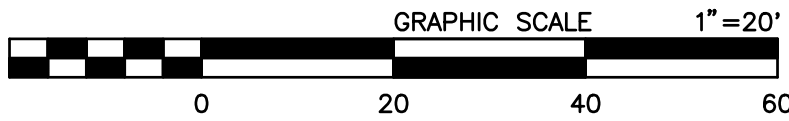
[illegible]

SAN BERNARDINO COUNTY			
DEPARTMENT OF PUBLIC WORKS			
DESIGNED BY:	DRAWN BY:	CHECKED BY:	RECOMMENDED BY:
XXX	MDV	XXX	CHRIS NGUYEN, P.E. MANAGER
			7/5/24 DATE
LEI U. M.S., P.E. SUPERVISING ENGINEER		7/5/2024 DATE	APPROVED BY: MERIAT N. MIKHAL, P.E. DEPUTY DIRECTOR
			7/8/24 DATE

SOUTHEAST DEL ROSA SIDEWALK IMPROVEMENT PLAN

DEL ROSA AREA

J.L. REF.	W.O. NO.	PLAN SCALE	SHT. NO.	TOT. SHT'S.
J.L. XXXX	H15032	1"=20'	12	16

MARK	REVISIONS	APPR.	DATE

423000-030, 863150-020, 553050-010, 553200-030, 674250-040, 674250-050, 674150-010

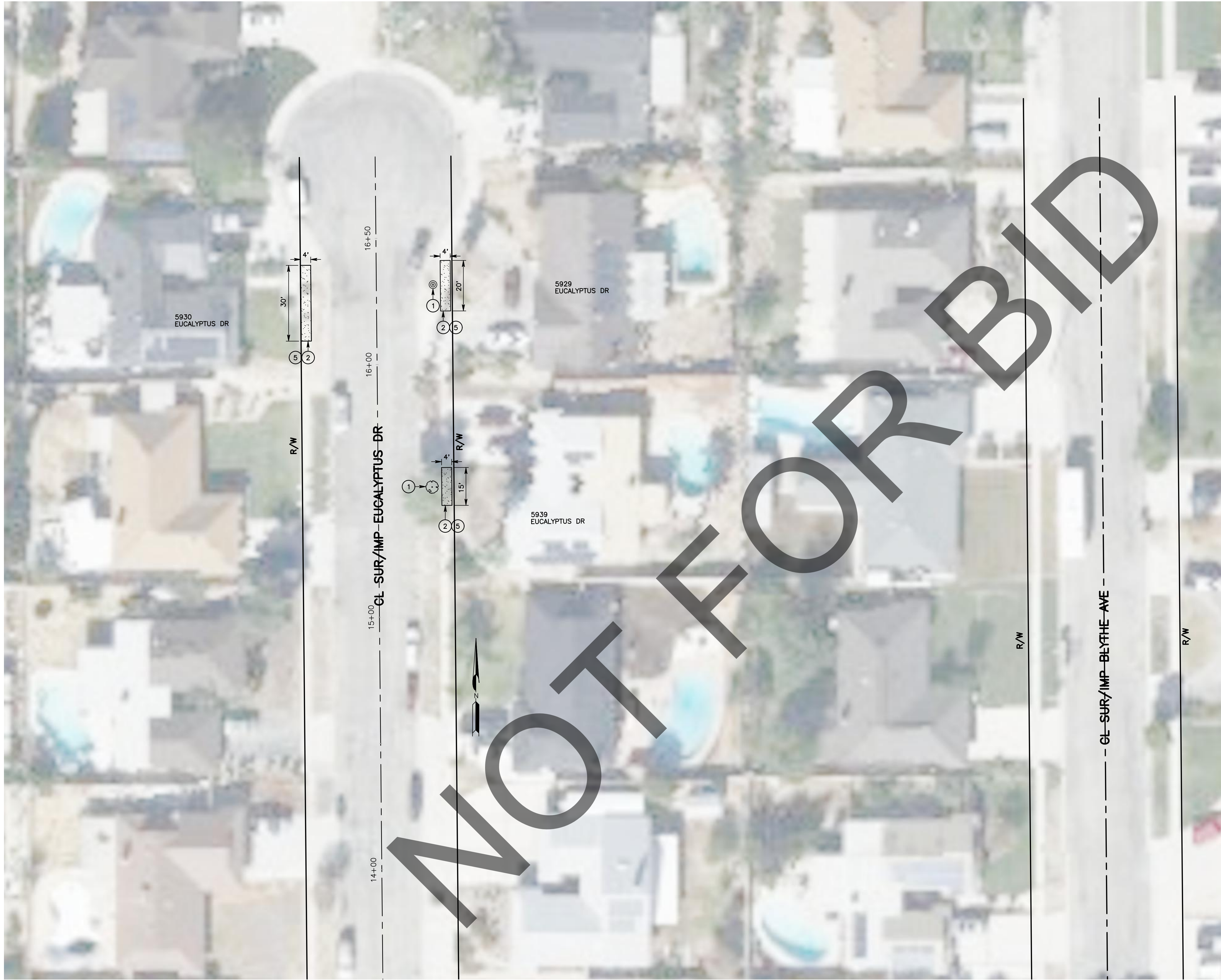

FILE NO.

[illegible]

REVISIONS		DATE	APPR.	DATE	APPR.
MARK					
REVISIONS					
MARK					
REVISIONS					
MARK					

FILE NO. 171900-020, 171900-030, 553350-010, 553350-020, 831800-010, 831800-020, 240750-020, 537300-030, 771450-020, 287550-020, 616150-010, 616150-020, 335050-020, 335050-030, 335050-040, 423000-030, 863150-020, 553050-010, 553200-030, 674250-040, 674250-050, 674150-010



- CONSTRUCTION NOTES:
- 1 PROTECT IN PLACE, ITEM PER PLAN.
 - 2 REMOVE ITEM PER PLAN.
 - 5 CONSTRUCT 4-INCH THICK P.C.C. SIDEWALK OVER 90% COMPACTED NATIVE PER SAN BERNARDINO COUNTY STD PLAN 109 (MODIFIED) AND AS SHOWN ON PLANS.

- LEGEND:
- PORTLAND CEMENT CONCRETE
 - SAWCUT
 - EXISTING TREE STUMP
 - EXISTING TREE

FILE NO. 171900-020, 171900-030, 553350-010, 553350-020, 831800-010, 831800-020, 832300-020, 240750-020, 537300-030, 771450-020, 287550-020, 616150-010, 616150-020, 335050-020, 335050-030, 335050-040, 423000-030, 863150-020, 553050-010, 553200-030, 674250-040, 674250-050, 674150-010

<div>FIELD CHANGES</div>					SAN BERNARDINO COUNTY DEPARTMENT OF PUBLIC WORKS				SOUTHEAST DEL ROSA SIDEWALK IMPROVEMENT PLAN DEL ROSA AREA									
DESIGNED BY: XXX		DRAWN BY: MDV			CHECKED BY: XXX		RECOMMENDED BY: CHRIS NGUYEN/P.E. ENGINEERING MANAGER 7/5/24 DATE		J.L. REF. J.L. XXXX		W.O. NO. H15032		PLAN SCALE 1"=20'		SHT. NO. 14		TOT. SHT'S. 16	
APPROVED BY: LEI LI, M.S., P.E. SUPERVISING ENGINEER 7/5/2024 DATE					APPROVED BY: WERVAT N. MIKHAIL, P.E. DEPUTY DIRECTOR 7/8/24 DATE													

MARK	REVISIONS	APPR.	DATE

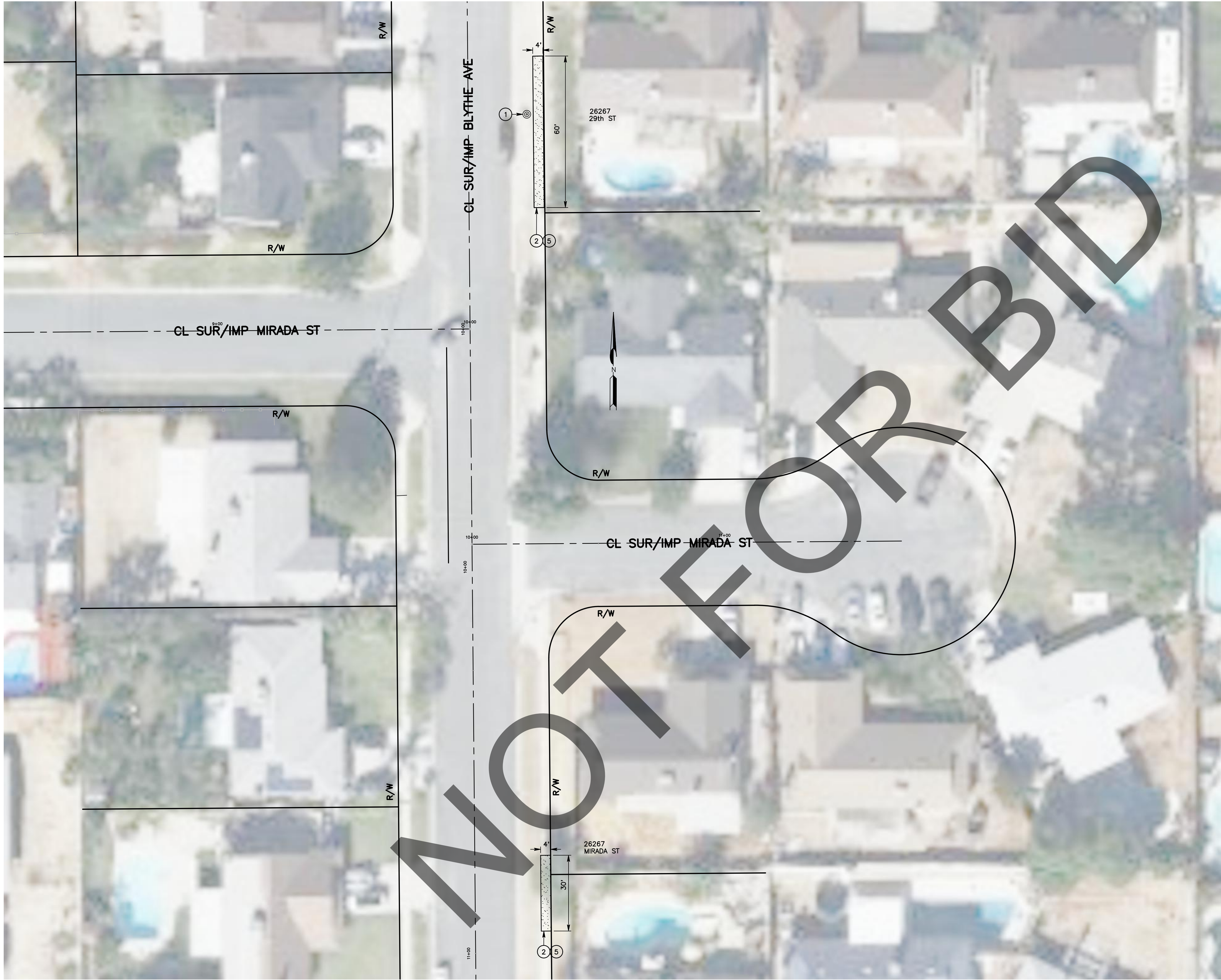

171900-020,	171900-030,	553350-010,	553350-020,	831800-010,	831800-020,	832300-020,	240750-020,
5537300-030,	771450-020,	287550-020,	616150-010,	616150-020,	335050-020,	335050-030,	335050-040,
423000-030,	863150-020,	553050-010,	553200-030,	674250-040,	674250-050,	674150-010	





CONSTRUCTION NOTES:

- 1 PROTECT IN PLACE, ITEM PER PLAN.
- 2 REMOVE ITEM PER PLAN.
- 5 CONSTRUCT 4-INCH THICK P.C.C. SIDEWALK OVER 90% COMPACTED NATIVE PER SAN BERNARDINO COUNTY STD PLAN 109 (MODIFIED) AND AS SHOWN ON PLANS.

LEGEND:

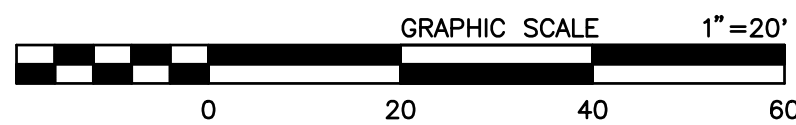
	PORTLAND CEMENT CONCRETE
---	SAWCUT
	EXISTING TREE STUMP
	EXISTING TREE

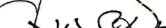
[illegible]

SAN BERNARDINO COUNTY			
DEPARTMENT OF PUBLIC WORKS			
DESIGNED BY:	DRAWN BY:	CHECKED BY:	RECOMMENDED BY:
XXX	MDV	XXX	 CHRIS NGUYEN/P.E. ENGINEERING MANAGER
			7/5/24 DATE
 LEI LI, M.S., P.E. SUPERVISING ENGINEER		7/5/2024 DATE	 MERVAT N. ALMALAL, P.E. DEPUTY DIRECTOR
			7/8/24 DATE

SOUTHEAST DEL ROSA SIDEWALK IMPROVEMENT PLAN





DEL ROSA AREA

FILE NO.	171900-020, 171900-030, 553350-010, 553350-020, 831800-010, 831800-020, 832300-020, 240750-020, 537300-030, 771450-020, 287550-020, 616150-010, 616150-020, 335050-020, 335050-030, 335050-040, 423000-030, 863150-020, 553050-010, 553200-030, 674250-040, 674250-050, 674150-010
----------	--

171900-020, 171900-030, 553350-010, 553350-020, 831800-010, 831800-020, 832300-020, 240750-020,

[illegible]

SE Del Rosa Curb Ramps															
Ramp #	Road #	Ramp Location	Cross Street	Corner	Ramp Type	BCR	Quarter Delta	Half Delta	Quarter Delta	ECR	Length (Feet)	Radius (Feet)	Delta	Tangent (Feet)	
1	240750020	Citrus St	McKinley Ave	NW	Caltrans Case G	1311.75 TC 1311.09 FL	1311.17 TC 1310.51 FL	1309.92 FL	1310.00 TC 1309.50 FL	1309.53 TC 1308.95 FL	50.18	32.00	90D 13' 39"	31.99	
2	240750020	Citrus St	McKinley Ave	NE	Caltrans Case G	1312.79 TC 1312.16 FL	1312.72 TC 1312.06 FL	1311.72 FL	1312.44 TC 1311.73 FL	1312.43 TC 1311.76 FL	49.94	32.00	90D 31' 48"	31.9	
3	423000030	Holly Vista Blvd	Stanton Ave	NE	Caltrans Case B	1355.73 TC 1355.14 FL	1355.47 TC 1354.71 FL	1354.62 FL	1355.31 TC 1354.65 FL	1355.31 TC 1354.70 FL	49.95	32.00	88D 05' 43"	31.42	
4	423000030	Holly Vista Blvd	Stanton Ave	SE	Caltrans Case B	1353.32 TC 1352.65 FL	1353.37 TC 1352.70 FL	1353.74 FL	1354.54 TC 1353.87 FL	1355.16 TC 1354.48 FL	50.2	32.00	88D 27' 36"	31.65	
5	240750020	Citrus St	Stanton Ave	NW	Caltrans Case B	1351.19 TC 1350.54 FL	1350.33 TC 1349.62 FL	1349.67 FL	1349.61 TC 1348.94 FL	1348.89 TC 1348.23 FL	50.52	32.00	90D 40' 19"	32.3	
6	240750020	Citrus St	Stanton Ave	NE	Caltrans Case F	1352.31 TC 1351.70 FL	1351.95 TC 1351.30 FL	1351.69 FL	1351.92 TC 1351.27 FL	1351.74 TC 1351.10 FL	48.52	32.00	89D 44' 49"	30.77	
7	423000030	Holly Vista Blvd	Wadsworth Ave	NW	Caltrans Case B	1363.67 TC 1363.05 FL	1363.00 TC 1362.34 FL	1362.05 FL	1362.04 TC 1361.38 FL	1361.28 TC 1360.60 FL	50.31	32.00	90D 21' 49"	32.1	
8	423000030	Holly Vista Blvd	Wadsworth Ave	NE	Caltrans Case B	1364.33 TC 1363.68 FL	1364.07 TC 1363.42 FL	1363.23 FL	1364.11 TC 1363.44 FL	1364.31 TC 1363.66 FL	51.38	32.00	91D 08' 06"	32.95	
9	423000030	Holly Vista Blvd	Eucalyptus Dr	NW	Caltrans Case F	1371.94 TC 1371.33 FL	1371.69 TC 1371.25 FL	1370.70 FL	1370.82 TC 1370.31 FL	1370.42 TC 1369.77 FL	31.67	20.00	91D 27' 06"	20.35	
10	423000030	Holly Vista Blvd	Eucalyptus Dr	NE	Caltrans Case F	1372.66 TC 1372.02 FL	1372.54 TC 1371.88 FL	1371.77 FL	1372.57 TC 1372.10 FL	1372.55 TC 1371.93 FL	31.58	20.00	90D 28' 24"	20.17	
11	423000030	Holly Vista Blvd	Blythe Ave	NW	Caltrans Case F	1379.26 TC 1378.63 FL	1379.10 TC 1378.60 FL	1378.62 FL	1379.14 TC 1378.64 FL	1379.17 TC 1378.61 FL	31.18	20.00	91D 57' 13"	20.1	
12	423000030	Holly Vista Blvd	Blythe Ave	SW	Caltrans Case F	1378.08 TC 1377.48 FL	1377.97 TC 1377.33 FL	1377.21 FL	1377.70 TC 1377.06 FL	1377.45 TC 1376.84 FL	31.32	20.00	91D 45' 08"	20.1	
13	171900020	Blythe Ave	Twenty Nine St	NE	Caltrans Case G	1367.69 TC 1367.05 FL	1367.83 TC 1367.17 FL	1367.43 TC 1367.30 FL	1368.07 TC 1367.51 FL	1368.44 TC 1367.82 FL	31.38	20.00	89D 51' 26"	19.96	
14	171900020	Blythe Ave	Twenty Nine St	SE	Caltrans Case G	1365.16 TC 1364.58 FL	1365.53 TC 1365.00 FL	1365.50 TC 1365.36 FL	1366.49 TC 1365.57 FL	1367.02 TC 1366.39 FL	31.4	20.00	89D 17' 41"	19.9	
15	553350010	Mirada St	Mirada Ct	NW	Caltrans Case A	1342.88 TC 1342.33 FL	1341.32 TC 1341.99 FL	1341.84 FL	1342.26 TC 1341.59 FL	1341.97 TC 1341.29 FL	31.88	20.00	93D 10' 35"	20.72	
16	553350010	Mirada St	Mirada Ct	NE	Caltrans Case G	1344.33 TC 1343.72 FL	1344.07 TC 1343.43 FL	1343.20 FL	1343.71 TC 1343.20 FL	1343.84 TC 1343.23 FL	31.26	20.00	90D 24' 15"	19.95	
17	553350010	Mirada St	Mirada Pl	NW	Caltrans Case B	1353.40 TC 1352.74 FL	1352.97 TC 1352.57 FL	1352.42 FL	1352.84 TC 1352.18 FL	1352.41 TC 1351.85 FL	32.32	20.00	92D 30' 33"	20.92	
18	553350010	Mirada St	Mirada Pl	NE	Caltrans Case G	1353.00 TC 1353.41 FL	1353.55 TC 1353.31 FL	1353.27 FL	1353.79 TC 1353.51 FL	1354.16 TC 1353.48 FL	31.48	20.00	90D 55' 17"	20.16	
19	171900020	Blythe Ave	Mirada St	NW	Caltrans Case G	1361.40 TC 1360.78 FL	1361.07 TC 1360.41 FL	1360.12 FL	1360.25 TC 1359.74 FL	1359.99 TC 1359.39 FL	31.3	20.00	88D 43' 31"	19.77	
20	171900020	Blythe Ave	Mirada St	SW	Caltrans Case A	1359.41 TC 1358.82 FL	1359.33 TC 1358.90 FL	1358.82 FL	1359.12 TC 1358.68 FL	1359.17 TC 1358.55 FL	31.23	20.00	89D 08' 31"	19.78	
21	171900020	Blythe Ave	Mirada St	NE	Caltrans Case F	1359.10 TC 1358.42 FL	1359.07 TC 1358.40 FL	1358.57 TC 1358.47 FL	1359.18 TC 1358.51 FL	1359.48 TC 1358.89 FL	31.34	20.00	89D 51' 19"	19.94	
22	171900020	Blythe Ave	Mirada St	SE	Caltrans Case F	1356.56 TC 1355.93 FL	1357.05 TC 1356.40 FL	1356.90 TC 1356.99 FL	1357.79 TC 1357.13 FL	1358.43 TC 1357.78 FL	31.14	20.00	89D 28' 36"	19.76	
23	171900020	Blythe Ave	Twenty Eight St	NE	Caltrans Case G	1348.87 TC 1348.27 FL	1348.89 TC 1348.25 FL	1348.38 TC 1348.33 FL	1349.03 TC 1348.41 FL	1349.34 TC 1348.74 FL	31.21	20.00	88D 12' 13"	19.65	
24	171900020	Blythe Ave	Twenty Eight St	SE	Caltrans Case G	1346.46 TC 1345.79 FL	1346.76 TC 1346.12 FL	1346.76 TC 1346.63 FL	1347.55 TC 1346.90 FL	1348.24 TC 1347.64 FL	31.24	20.00	87D 07' 47"	19.54	
25	287550020	Date St	Blythe Ave	NW	Caltrans Case A	1339.05 TC 1338.47 FL	1338.62 TC 1338.12 FL	1338.08 FL	1338.10 TC 1337.60 FL	1337.78 TC 1337.18 FL	31.26	20.00	89D 30' 29"	19.84	
26	287550020	Date St	Blythe Ave	NE	Caltrans Case A	1339.02 TC 1338.42 FL	1338.99 TC 1338.49 FL	1338.67 FL	1339.41 TC 1338.92 FL	1339.69 TC 1339.10 FL	31.12	20.00	89D 08' 58"	19.71	
27	287550020	Date St	Eucalyptus Dr	SW	Caltrans Case G	1333.65 TC 1332.73 FL	1333.69 TC 1332.94 FL	1333.28 FL	1333.46 TC 1333.40 FL	1334.79 TC 1334.18 FL	31.23	20.00	90D 14' 01"	19.91	
28	287550020	Date St	Eucalyptus Dr	SE	Caltrans Case G	1334.73 TC 1334.11 FL	1334.73 TC 1333.95 FL	1334.08 TC 1333.91 FL	1334.65 TC 1333.96 FL	1334.96 TC 1333.98 FL	31.74	20.00	92D 26' 32"	20.53	
29	537300030	McKinley Ave	Twenty Eight St	NW	Caltrans Case B	1295.65 TC 1295.06 FL	1295.61 TC 1294.95 FL	1294.77 FL	1295.32 TC 1294.66 FL	1295.18 TC 1294.56 FL	49.52	32.00	88D 37' 46"	31.25	
30	537300030	McKinley Ave	Twenty Eight St	SW	Caltrans Case B	1294.61 TC 1293.96 FL	1294.51 TC 1293.84 FL	1293.72 FL	1293.96 TC 1293.30 FL	1293.45 TC 1292.84 FL	50.23	32.00	90D 43' 27"	32.12	
31	287550020	Date St	McKinley Ave	NW	Caltrans Case A	1289.37 TC 1288.75 FL	1288.42 TC 1288.33 FL	1287.87 FL	1288.46 TC 1287.17 FL	1287.10 TC 1286.50 FL	50.48	32.00	90D 31' 43"	32.25	
32	287550020	Date St	McKinley Ave	NE	Caltrans Case G	1290.14 TC 1289.50 FL	1289.85 TC 1289.25 FL	1289.63 TC 1289.10 FL	1289.71 TC 1289.15 FL	1289.89 TC 1289.26 FL	49.49	32.00	88D 32' 10"	31.22	
33	287550020	Date St	Orange Knoll Ave	NW	Caltrans Case G	1305.46 TC 1304.83 FL	1304.97 TC 1304.65 FL	1304.91 TC 1304.27 FL	1304.54 TC 1303.90 FL	1304.16 TC 1303.52 FL	31.30	20.00	91D 37' 11"	20.13	
34	287550020	Date St	Orange Knoll Ave	NE	Caltrans Case G	1306.43 TC 1305.95 FL	1306.24 TC 1305.70 FL	1306.06 TC 1305.45 FL	1305.56 TC 1305.38 FL	1306.13 TC 1305.48 FL	31.25	20.00	89D 21' 24"	19.81	
35	287550020	Date St	Stanton Ave	SW	Caltrans Case G	1322.69 TC 1321.82 FL	1322.83 TC 1322.11 FL	1322.62 TC 1322.40 FL	1323.02 TC 1322.51 FL	1323.27 TC 1322.61 FL	31.39	20.00	91D 56' 14"	20.23	
36	287550020	Date St	Stanton Ave	SE	Caltrans Case G	1324.60 TC 1323.91 FL	1324.57 TC 1324.04 FL	1324.21 TC 1324.03 FL	1324.78 TC 1324.06 FL	1325.12 TC 1324.21 FL	32.00	20.00	90D 47' 55"	20.47	
37	674250040	Pumalo St	Eucalyptus Dr	SW	Caltrans Case G	1293.85 TC 1292.98 FL	1293.78 TC 1293.23 FL	1293.49 FL	1294.14 TC 1293.52 FL	1294.17 TC 1293.57 FL	30.74	20.00	86D 22' 31"	19.14	
38	674250040	Pumalo St	Eucalyptus Dr	SE	Caltrans Case G	1294.58 TC 1293.99 FL	1294.58 TC 1294.05 FL	1294.06 FL	1294.31 TC 1293.87 FL	1294.84 TC 1293.81 FL	29.24	20.00	82D 28' 36"	17.8	
39	674250040	Pumalo St	Pumalo Ct	NW	Caltrans Case G	1291.55 TC 1290.88 FL	1291.03 TC 1289.60 FL	1289.13 FL	1289.57 TC 1289.05 FL	1289.53 TC 1288.84 FL	31.76	20.00	89D 47' 48"	20.19	
40	674250040	Pumalo St	Pumalo Ct	NE	Caltrans Case G	1290.62 TC 1289.98 FL	1290.62 TC 1289.96 FL	1290.10 FL	1290.99 TC 1290.32 FL	1291.53 TC 1290.89 FL	31.10	20.00	87D 43' 47"	19.52	

				SAN BERNARDINO COUNTY DEPARTMENT OF PUBLIC WORKS			SOUTHEAST DEL ROSA AREA ADA RAMPS														
				DESIGNED BY:	DRAWN BY:	CHECKED BY:	RECOMMENDED BY:	CURB RAMP QUARTER DELTA DATA SHEET													
				FR	WG	AA	 CHRIS NGUYEN, P.E. ENGINEERING MANAGER	7/5/24 DATE													
	MARK	CHANGES						APPROVED BY:													
	NO CHANGES	RESIDENT ENGINEER	DATE	 KRANTHI MANNILA - P.E. ENGINEERING MANAGER			6-27-24 DATE	 MERVAT MIKHAIL, P.E. DEPUTY DIRECTOR			7/8/24 DATE										
FIELD CHANGES				DEL ROSA AREA <table border="1"> <tr> <td>J.L. REF.</td> <td>W.O. NO.</td> <td>PLAN SCALE</td> <td>SHT. NO.</td> <td>TOT.SHT'S.</td> </tr> <tr> <td>J.L.XXXX</td> <td>H15032</td> <td>1"=10'</td> <td>16</td> <td>16</td> </tr> </table>								J.L. REF.	W.O. NO.	PLAN SCALE	SHT. NO.	TOT.SHT'S.	J.L.XXXX	H15032	1"=10'	16	16
J.L. REF.	W.O. NO.	PLAN SCALE	SHT. NO.	TOT.SHT'S.																	
J.L.XXXX	H15032	1"=10'	16	16																	