



SAN BERNARDINO COUNTY

DEPARTMENT OF PUBLIC WORKS
SPECIAL DISTRICTS

ADDENDUM NO. 1

TO THE BIDDING REQUIREMENTS, CONTRACT DOCUMENTS, GENERAL CONDITIONS,
SPECIAL CONDITIONS, AND TECHNICAL SPECIFICATIONS FOR THE

ORO GRANDE PARK REVITALIZATION PROJECT

COUNTY SERVICE AREA (CSA) 42

ORO GRANDE, CALIFORNIA

PROJECT NO.: 30.30.0150

May 1, 2024

The Contract Documents for the above referenced project are hereby amended in the following manner and the following manner only:

- I. All provisions of this Addendum No. 1 are hereby incorporated into the Contract Documents, and Bidders shall account for all provisions pursuant to this Addendum No. 1 in submitting their bid proposals. **Each Bidder shall include a dated and signed copy of this Addendum with their sealed bid proposal.**

1. ITEM NO. 1: SECTION A – BIDDING REQUIREMENTS

Contractors are advised of the following change as it appears within Section A., Bidding Requirements, Instruction to Bidders of the Specifications

- A. Contractors are advised under No. 3 – Submitting the Bid Proposal, Section C – Opening of Bids section of the bid package issued April 2024 shall be replaced with:

- o Opening of Bids: Due to the Covid-19 pandemic and to ensure compliance with social distancing requirements, the bid opening will be conducted virtually via GoToMeeting. Bids (both paper and ePro) shall be opened and read aloud at the place and time set in the Advertisement For Bids. The Call in Number, Access Code, and link information for this bid opening is as follows.

The Call in Number: [+1 \(312\) 757-3121](tel:+13127573121)

Access Code: 920-756-597

Link: <https://meet.goto.com/920756597>

2. ITEM NO. 2: SECTION A – BIDDING REQUIREMENTS

- A. Contractors are advised of the following change as it appears within Section A., Bidding Requirements, BID PROPOSAL of the Specifications
- Contractor are advised under Itemized Bid Proposal: Itemized Bid Schedule, Item 16 and Additive Bid Schedule No. 6: PICKLEBALL COURT Item 1 and 2 descriptions were updated. Contractors shall replace ITEMIZED BID PROPOSAL, Page 23 THRU 27 in its entirety.

3. ITEM NO. 3: SECTION H - FUTURE PICKLEBALL COURT LAYOUT

- A. Contractors are advised of the Section H – Future Pickleball Court Layout has been revised in its entirety to include the following:
- Section H – Future Pickleball Court Layout, Construction Notes
 - Section H – Future Pickleball Court Layout, Pickleball Construction Layout
 - Section H – Future Pickleball Court Layout, Court Layout Detail
 - Section H – Future Pickleball Court Layout, Concrete and Net Post Detail
 - Section H – Future Pickleball Court Layout, Fencing Detail

Below are questions and answers submitted prior to and by Pre-Bid Meeting Attendees:

Question: 1. Is there an Engineer’s Estimate on this project?

Answer: Currently there is no engineer estimate at this time.

Question: 2. As far as a start date, it says construction will begin after the Notice to Proceed is issued. Do you have an idea of when you’d like that to be?

Answer: It is estimated the Notice to Proceed will be issued within July/August.

Question: 3. Can I get a copy of the plan holder's list/sign in?

Answer: Enclosed includes the mandatory pre-bid meeting sign-in sheet titled “CSA 42 Oro Grande Park Revitalization Project, Mandatory Pre-Bid Meeting Sign-In Sheet”.

Question: 4. I see plans work for a full-sized basketball court to be resurfaced and line marked listing. Would you be open to a substitution request to be sent in for Plexipave to be considered? If yes should the request go to you or another contact?

Answer: Plexipave manufactured by California Sports Surfaces is an additional manufacturer per the attached approved substitution request for the Latexite Plush Recreational Coating stipulated in Detail A on CD-2.

Question: 5. There is also mention of future pickleball construction. Is there a time frame for the work and how do I go about getting Plexipave accepted for the specification listing?

Answer: Plexipave manufactured by California Sports Surfaces is an additional manufacturer per the attached approved substitution request for the Latexite Plush Recreational Coating stipulated in Section H – Future Pickleball Court Layout.

Question: 6. Please confirm whether this project is subject to a PLA (Project Labor Agreement), a PSA (Project Stabilization Agreement), a CBA (Collective Bargaining Agreement), a CWA (Community Workforce Agreement), or anything of that nature?

Answer: The Oro Grande Park Revitalization Project is subject to the sample construction contract provided in the bid package, “Section B – Contract and Bonds”.

Question: 7. Is this project subject to State Prevailing Wage Rates OR Federal Davis-Bacon Wage Rates (or both)?

Answer: The Oro Grande Park Revitalization Project is subject to State Prevailing Wage Rates.

Question: 8. Please confirm that the listed Pre-Bid Meeting on 04/24/24 at 10:00 AM is Mandatory.

Answer: Correct, the Pre-Bid Meeting is mandatory.

Question: 9. Please confirm that the basis of award will be the lowest total of all bid prices, specifically the Total Base Bid plus Additives 1 through 6.

Answer: The District shall determine the low bid to be the lowest total of the bid prices on the Total Base Bid plus Additive Bid No. 1, Additive Bid No. 2, Additive Bid No. 3, Additive Bid No. 4, Additive Bid No. 5 and Additive Bid No. 6 (Total Base Bid + Additive No. 1 + Additive No. 2 + Additive No. 3 + Additive No. 4 + Additive No. 5 + Additive No. 6).

Question: 10. Is the baseball field included within the project scope?

Answer: The baseball field is not included in the project scope.

Question: 11. The plans show a lesser count than what is currently seen at the park, are all tree stumps to be removed?

Answer: The itemized bid schedule shows tree stump removal as a lump sum item. It is the contractor’s responsibility to bid the item correctly to the number of tree stumps present at the park.

Question: 12. Will the contractor be able to close/fence in the park during the construction of the project?

Answer: Contractor may fence a portion of the park impacted by construction. The baseball field shall not be fenced and must remain accessible during the duration of the project. One parking lot must be made available to the public at all times. The proposed construction fencing layout must be submitted and approved by the District Project Manager prior to placement/installation.

Question: 13. Will the District provide more detail for the construction of the future pickleball court?

Answer: Yes, refer to Addendum 1 Item No. 3.

Question: 14. Do the installers for the Playground Equipment have to be LSI certified?

Answer: The selected contractor shall pay and provide inspection and certification of the completed playground equipment by a Certified Playground Safety Inspector.

The above items modify the informal bid documents in the manner prescribed and in that manner only. All other contract items will remain as originally intended. Contractor will sign/date this addendum and submit with their bid as acknowledgement of receiving and complying with this addendum.

ISSUE DATE: May 1, 2024

Date Acknowledged by Bidder: _____

By: _____
Deanna Lestina, Project Manager
Department of Public Works - Special Districts
Project Management Division

By: _____
Bidders Company Name

Bidders Signature

Enclosures:

- Bid Proposal page 23 through 27
- Substitution Request Form
- Section H – Future Pickleball Court Layout
- CSA 42 Oro Grande Park Revitalization Project, Mandatory Pre-Bid Meeting Sign-In, dated 04/24/2024
- Reviewed Substitution Request Form – Plexipave

CONTRACTOR: _____

ITEMIZED BID PROPOSAL

ITEMIZED BID SCHEDULE:					
ITEM	DESCRIPTION	QTY	UNIT	UNIT COST	TOTAL EXTENSION
1	Mobilization, Demobilization, Insurance & Bonds	1	LS		
2	Clear, Grub Site, including disposing of All Existing Vegetation and Existing Tree Stumps per Plans	1	LS		
3	Remove and Dispose of Existing Picnic Tables and Trash Receptacles	1	LS		
4	Remove Existing Parking Striping	1	LS		
5	Remove AC Paving, Concrete, Curb, and Asphalt (Including Saw Cutting) per Plans	1	LS		
6	Conduct Site Grading per Plans	1	LS		
7	Furnish and Install Picnic Tables per Plans or Approved Equal	3	EA		
8	Furnish and Install Accessible Picnic Table per Plans or Approved Equal	1	EA		
9	Furnish and Install Trash Receptacles per Plans or Approved Equal	3	EA		
10	Construct Variable Height Curb per Plans and County Specs	95	LF		
11	Construct AC Paving per Plans and County Specs	1,825	SF		
12	Furnish and Install Truncated Domes per Plans	1	EA		
13	Paint Parking Striping and Accessible Stalls per Plans	1	LS		
14	Furnish and Install Accessible Stall Sign and Parking Lot Signs per Plans	1	LS		

15	Remove and Dispose of existing Playground Equipment & Mulch	1	LS		
16	Furnish and Install Playground Equipment per Plans and Manufacturer Specifications or approved equal, Certified Playground Safety inspection and certification	1	LS		
17	Construct Playground ADA Accessible Ramp per Plans	1	LS		
18	Furnish and Install 12" Min. of 'Fibar' Woodchips. Install 'Fibar Felt' Fabric Between All Woodchips and Soil. 80% Compaction in 4" Lifts. (Fibar Systems)	4,386	SF		
19	Construct 4" Thick Concrete Pavement per Plans and County Specs	2,585	SF		
20	Furnish and Construct 3" Stabilized Decomposed Granite Pathway per Plans	3,630	SF		
21	Construct 6" Concrete Mow Curb per Plans	965	LF		
22	Basketball Court Resurfacing & Striping Per Plans	1	LS		
23	Furnish and Install Barbeque Grill per Plans and Manufacturer Specifications or approved equal	2	EA		
24	Furnish and Install Exercise Equipment per Plans and Manufacturer Specifications or Approved Equal	1	LS		
25	Furnish and Install Square Shade Structure per Plans and Manufacturer Specifications or Approved Equal	2	EA		
	TOTAL BASE BID				\$

The undersigned hereby agrees to furnish all materials, labor, tools, equipment, apparatus, facilities, and transportation necessary to complete all work in strict conformity with the drawings and specifications, and to execute the contract to the satisfaction of the District, at the following cost(s):

Total Base Bid of Items 1-25.....\$_____ (Dollars)

The above-mentioned TOTAL BASE BID includes applicable California state sales tax, bonds, fees, insurance and all other costs required to perform all the work described in the project drawings and specifications.

ADDITIVE BID SCHEDULE No. 1: LIGHTING					
ITEM	DESCRIPTION	QTY	UNIT	UNIT COST	TOTAL EXTENSION
1	Furnish and Install Basketball Court Lights and Poles (Including Footings) per Plans and Manufacturer Specifications	4	EA		
2	Furnish and Install Playground Lights and Poles (Including Footings) per Plans and Manufacturer Specifications	4	EA		
3	Furnish and Install Parking Lot Lights and Poles (Including Footings) per Plans and Manufacturer Specifications	7	EA		
4	Furnish and Install Walkway Lights and Poles (Including Footings) per Plans and Manufacturer Specifications	8	EA		
5	Electrical Work Including the Installation of Conduit, Meter Pedestal, Time Switch, and All Electrical Appurtenances for the Installation of Lights per Plans	1	LS		
TOTAL ADDITIVE BID No. 1					\$

Total Additive Bid No. 1 - Items 1 – 5: \$ _____ (Dollars)

The above-mentioned ADDITIVE BID No. 1 includes applicable California state sales tax, bonds, fees, insurance and all other costs required to perform all the work described in the project drawings and specifications.

ADDITIVE BID SCHEDULE No. 2: PLANTING AND IRRIGATION					
ITEM	DESCRIPTION	QTY	UNIT	UNIT COST	TOTAL EXTENSION
1	Furnish and Install Irrigation (including Piping, Wire, Tree Bubblers, Turf Rotors, Valves, Couplers, Irrigation Controller, Pedestal Mount, Backflows) and All Appurtenances per Plans	1	LS		
2	Furnish and Install 15 gal Cercidium x 'Desert Museum Palo Verde Tree per Plans	10	EA		
3	Furnish and Install 15 gal Cercis Occidentalis / Western Redbud Tree per Plans	9	EA		
4	Furnish and Install 15 gal Quercus Agrifolia / Cost Live Oak Multi-Trunk Tree per Plans	8	EA		
TOTAL ADDITIVE BID No. 2					\$

Total Additive Bid No. 2 - Items 1 – 4: \$ _____ (Dollars)

The above-mentioned ADDITIVE BID No. 2 includes applicable California state sales tax, bonds, fees, insurance and all other costs required to perform all the work described in the project drawings and specifications.

ADDITIVE BID SCHEDULE No. 3: HYDRO-SEED					
ITEM	DESCRIPTION	QTY	UNIT	UNIT COST	TOTAL EXTENSION
1	Furnish and Install Northbridge Bermudagrass Hydro-Seed per Plans	12,408	SF		
	TOTAL ADDITIVE BID No. 3				\$

Total Additive Bid No. 3 - Items 1 – 1: \$ _____ (Dollars)

The above-mentioned ADDITIVE BID No. 3 includes applicable California state sales tax, bonds, fees, insurance and all other costs required to perform all the work described in the project drawings and specifications.

ADDITIVE BID SCHEDULE No. 4: SOD					
ITEM	DESCRIPTION	QTY	UNIT	UNIT COST	TOTAL EXTENSION
1	Furnish and Install Northbridge Bermudagrass Sod per Plans	12,408	SF		
	TOTAL ADDITIVE BID No. 4				\$

Total Additive Bid No. 4 - Items 1 – 1: \$ _____ (Dollars)

The above-mentioned ADDITIVE BID No. 4 includes applicable California state sales tax, bonds, fees, insurance and all other costs required to perform all the work described in the project drawings and specifications.

ADDITIVE BID SCHEDULE No. 5: Mulch					
ITEM	DESCRIPTION	QTY	UNIT	UNIT COST	TOTAL EXTENSION
1	Furnish and Install Mulch on Park Dirt Surfaces	174,000	SF		
TOTAL ADDITIVE BID No. 5					\$

Total Additive Bid No. 5 - Items 1 – 1: \$ _____ (Dollars)

The above-mentioned ADDITIVE BID No. 5 includes applicable California state sales tax, bonds, fees, insurance and all other costs required to perform all the work described in the project drawings and specifications.

ADDITIVE BID SCHEDULE No. 6: PICKLEBALL COURT					
ITEM	DESCRIPTION	QTY	UNIT	UNIT COST	TOTAL EXTENSION
1	Furnish and Construct 3 Pickleball Courts Within 102'x64' Future Pickleball Court Location per Plans. Includes Concrete, Paving (4" Med Broom Finish & 4" Reinforced, Smooth Finish), Sport Court Concrete Surfacing, Stripping, Posts and Netting Installation for 3 Courts per Plans and Manufacturer Specifications	1	LS		
2	Supply and Install Fencing and Railing With Windscreen Slats (8' Chain Link Fence) and 4' Wide Chain Link Fence Gate per Plans and Manufacturer Specifications	320	LF		
TOTAL ADDITIVE BID No. 6					\$

Total Additive Bid No. 6 - Items 1 – 2: \$ _____ (Dollars)

The above-mentioned ADDITIVE BID No. 6 includes applicable California state sales tax, bonds, fees, insurance and all other costs required to perform all the work described in the project drawings and specifications.

The quantities listed in the Itemized Bid Proposal are only an estimate for each of the items. The actual quantities encountered may be different and compensation will be based on the unit prices established above. In case of discrepancies between the “Unit Cost” and the “Total Extension”, the “Unit Cost” shall prevail.

The District requires bids to include prices for items that may be added to, or deducted from, the scope

SUBSTITUTION REQUEST FORM

DATE: _____

TO: San Bernardino County Public Works - Special District

ATTENTION: Deanna Lestina, Project Manager

PROJECT: CSA 42 Oro Grande Park Revitalization Project

We hereby submit for your consideration the following product as a substitute for the specified product for the above project:

Section No.	Paragraph	Specified Product
_____	_____	_____
Proposed Substitution:		_____

Product Data:

Attach complete technical data for proposed substitution.

Include complete information on changes to Contract Documents which proposed substitution will require for its proper installation.

Samples:

Attached Will be furnished upon request

Does the substitution affect dimensions shown on drawings?

No Yes (explain on attachment)

Adjustment to the Contract Sum or Schedule

Sum _____

Schedule _____

Estimated Cost of engineering, design, or agency fees:

Sum _____

Effects of proposed substitution on other trades:

Differences between proposed substitution and specified product:

Other projects where the proposed substitution was successful.

Manufacturer's warranties of the proposed and specified products are:

Same Different (explain on attachment)

Maintenance services and spare parts are available for proposed product from:

Previous installations where proposed product may be seen:

Project: _____ Project: _____
Owner: _____ Owner: _____
Architect: _____ Architect: _____
Date Installed: _____ Date Installed: _____

Cost savings to be realized by Owner, if proposed substitution is accepted:

Change to Contract Time, if proposed substitution is accepted:

No Change Add ____ days Deduct ____ days

By submitting this substitution request, Contractor represents that he has read and agrees to the provisions of Section 016000.

Submitted by Contractor:

Signature

Firm

For Use By Owner:

Based on the information supplied by the Contractor, the Owner has reviewed the proposed substitution on the basis of design concept of the Work and conformance with information given in Contract Documents.

Accepted Accepted as Noted Rejected

Submit Additional Information: _____

By: _____ Date: _____



SECTION H
FUTURE PICKLEBALL COURT
LAYOUT

Addendum No. 1

ORO GRANDE PARK
REVITALIZATION PROJECT

FOR

COUNTY SERVICE AREA (CSA) 42
ORO GRANDE, CALIFORNIA

PROJECT NO.: 30.30.0150

PAVING & SURFACING SCHEDULE:

SYMBOL	CONCRETE DESCRIPTION	DETAIL	MATERIAL	THICKNESS	PATTERN	EXP. JT. TYPE	EXP. JT. DETAIL	CTL. JT. TYPE	CTL. JT. DETAIL	FINISH	MATERIAL COLOR	COLOR MANUF.	SEALER	SEALER MANUF.	REMARKS
P-11	CONCRETE PAVING	AIL-3.3	CONCRETE	4"	SCORED PER PLAN	FULL-DEPTH	B/11	TOOLED	B/11	MEDIUM BROOM	NATURAL GRAY	N/A	RAINGUARD PREMIUM	RAINGUARD CONCRETE SEALER	
P-12	COURT CONCRETE PAVING	AIL-3.3	CONCRETE	4" REINFORCED	N/A	FULL DEPTH WATERPROOF		B/11	N/A	SMOOTH	LATEXITE PLUSH RECREATIONAL COATING	DALTON COATINGS	N/A	N/A	CONTRACTOR TO SUBMIT COLOR SAMPLES FOR APPROVAL PRIOR TO ORDERING

FENCES & RAILS SCHEDULE:

SYMBOL	SYNTHETIC MATERIALS DESCRIPTION	DETAIL	HEIGHT	MATERIAL	MANUF.	MODEL	COLOR	COLOR MANUF.	FINISH	REMARKS
F-11	WIND SCREEN SLATS AT CHAIN LINK FENCE	E/L-3.3	8'-0"	HDPE	PEXCO	TOP LOCK PRIVACY SLATS	GREEN	PEXCO	N/A	AT ALL 8' HIGH CHAIN LINK FENCING

SYMBOL	METAL DESCRIPTION	DETAIL	HEIGHT	MATERIAL	MANUF.	MODEL	COLOR	COLOR MANUF.	FINISH	REMARKS
F-41	COURT PERIMETER FENCE	E/L-3.3	8'-0"	CHAIN LINK	N/A	N/A	N/A	N/A	VINYL-COATED, GREEN	--

GATES SCHEDULE:

SYMBOL	CHAIN LINK DESCRIPTION	DETAIL	HEIGHT/WIDTH	MATERIAL	GATE COLOR	HINGE TYPE & MANUF.	LATCH TYPE & MANUF.	REMARKS
G-101	COURT ACCESS GATE	F/L-3.3	8'-0" x 3'-0"	CHAIN LINK	VINYL COATED, GREEN	PER DETAIL	PER DETAIL	INSTALL WINDSCREEN SLATS TO MATCH ADJACENT FENCE

SITE AMENITIES SCHEDULE:

SYMBOL	SPORTS EQUIPMENT DESCRIPTION	DETAIL	MANUF.	MODEL	MATERIAL COLOR 1	MOUNTING	REMARKS
A-41	PICKLEBALL NET POST (2) POSTS WITH CRANK & RATCHET SYSTEM.	G/L-3.3	10-S	PBPSTAL100-BLK	BLACK	IN GROUND	IN-GROUND WITH CONCRETE FOOTING CONTRACTOR TO ALSO PROVIDE 36" HIGH X 21'-8" LONG PICKLEBALL NET

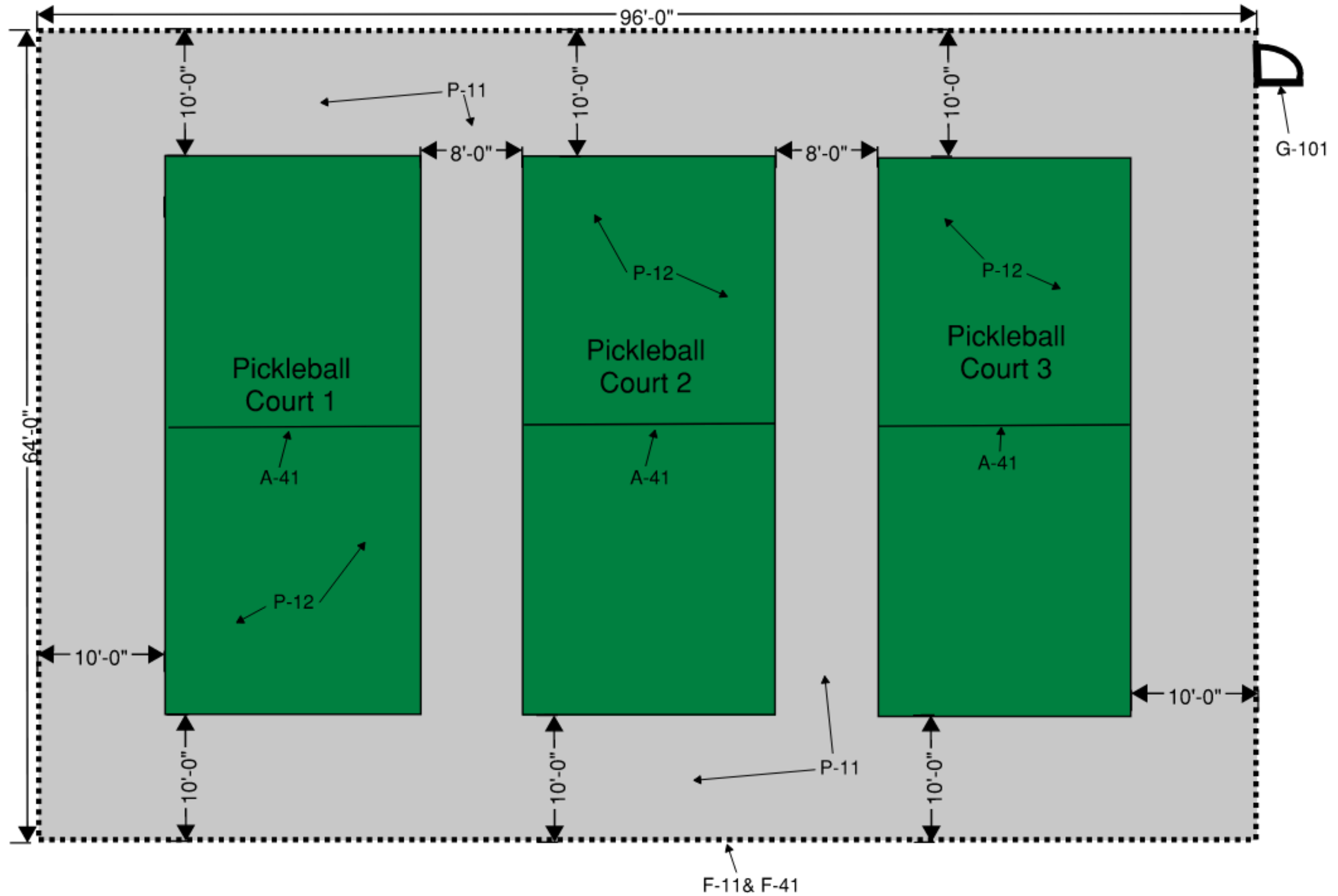

Not Drawn to Scale

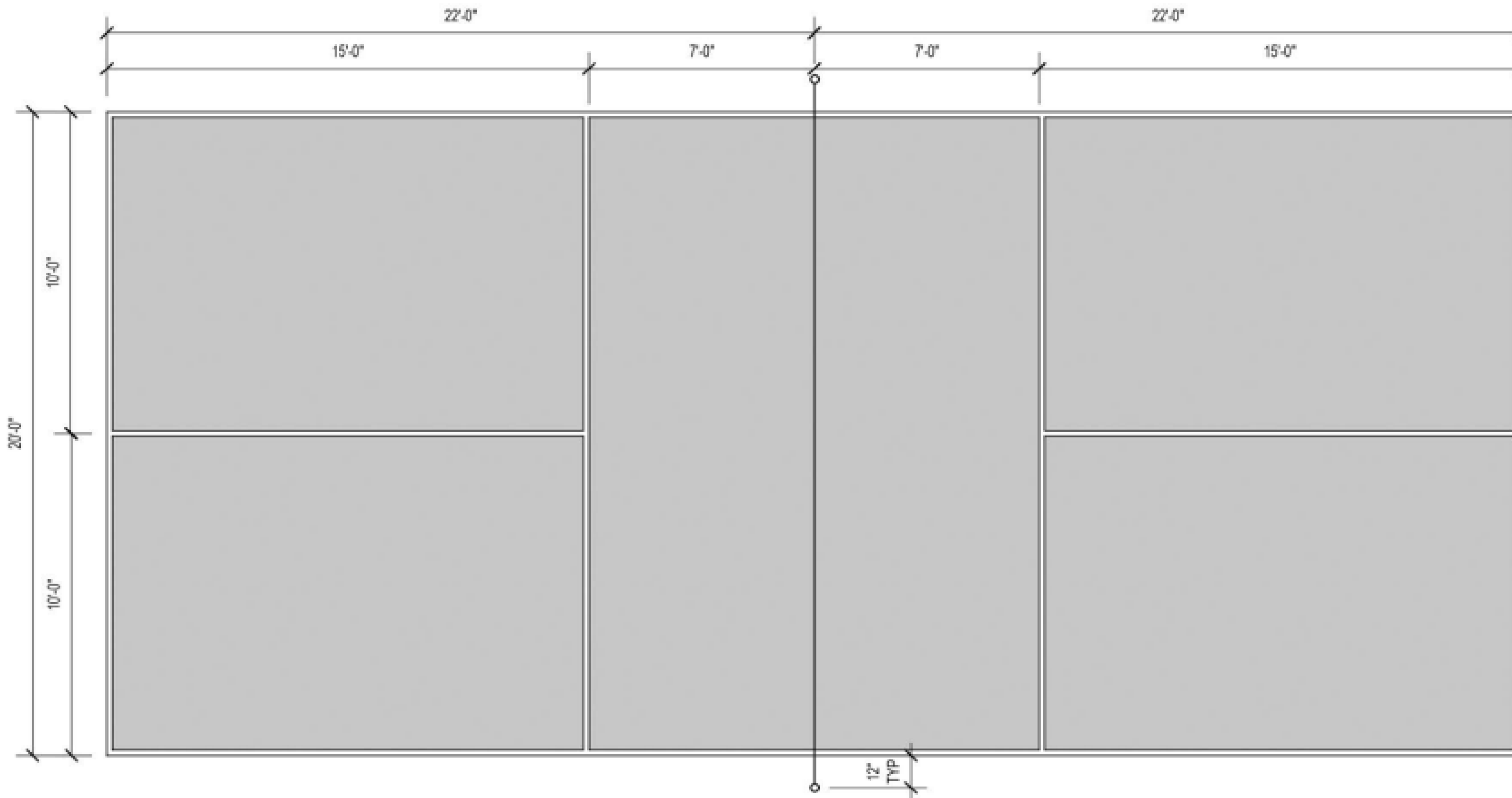

- NOTES:**
- A. COURT LAYOUT CONFORMS TO USA PICKLEBALL DIMENSIONS, WITH 2" WIDE WHITE PAINTED LINES.
 - B. COURT INTERIOR SHALL BE PAINTED WITH LATEXITE "PLUSH" ACRYLIC, HIGH PERFORMANCE, NON-FADING RECREATIONAL COATINGS AVAILABLE FROM LOCAL DISTRIBUTOR, COLOR "BLUE."
 - C. COURT PERIMETER AREAS SHALL BE PAINTED WITH LATEXITE "LIGHT GREEN." REFER TO CONSTRUCTION PLAN, SHEET L-1.1, FOR COURT PERIMETER DIMENSIONS TO EDGE OF PAVING / FENCING.
 - D. MIX AND APPLY COATINGS PER MANUFACTURER SPECIFICATIONS.
 - E. REFER TO DETAIL G FOR POST / NET INSTALLATION.

B PICKLEBALL COURT LAYOUT

- Pickleball court to be concrete, 4" thick and reinforced.
- Court to be full depth waterproof blue court with green perimeter and white lines. Finish to be smooth.
- Material color to be Latexite Plush Recreational Coating manufactured by Latexite. Contractor to submit color samples for approval prior to ordering

Not Drawn to Scale

SAN BERNARDINO COUNTY DEPARTMENT OF
PUBLIC WORKS - SPECIAL DISTRICTS



Oro Grande Park Revitalization Project
Section H - Future Pickleball Court Layout
Court Layout Detail

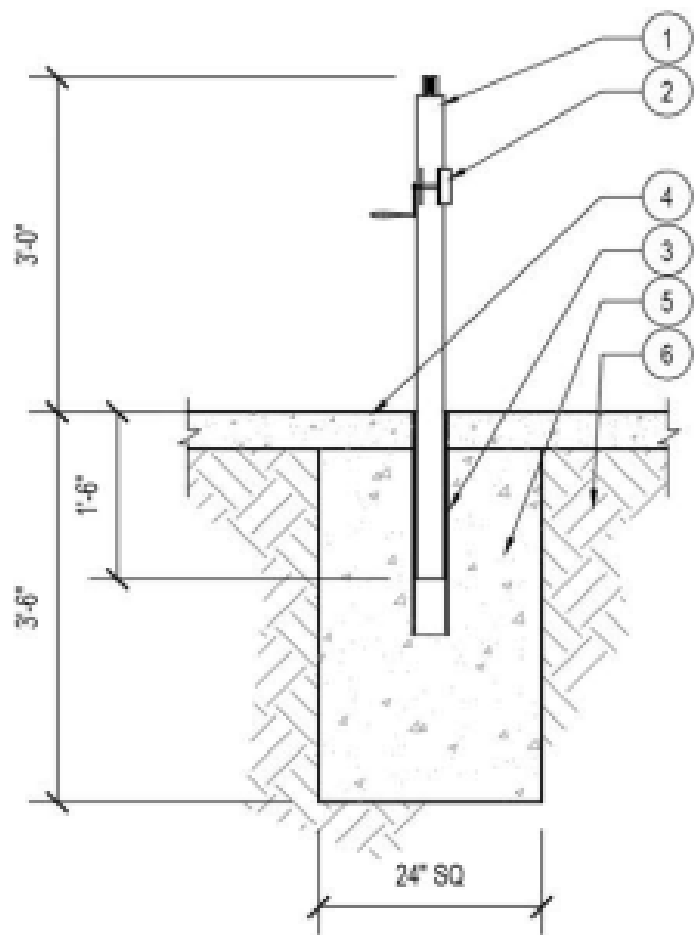

LEGEND:

1. 2-7/8" O.D. x 54" LONG HEAVY DUTY PICKLEBALL POST. SPACE POSTS CENTER TO CENTER PER MANUFACTURER SPECIFICATIONS.
2. CRANK AND RATCHET SYSTEM FOR NET TENSIONING.
3. PROVIDE AND INSTALL POSTS WITH PVC SLEEVE WITH CAPS (ITEM AVAILABLE FROM POST MANUFACTURER).
4. PICKLEBALL COURT CONCRETE SURFACE.
5. CONCRETE FOOTING. SIZE PER POST MANUFACTURER SPECIFICATIONS.
6. COMPACTED SUBGRADE.

NOTES:

- A. SEE AMENITIES SCHEDULE FOR POST AND NET MANUFACTURER / SUPPLIER.
- B. POSTS MUST BE SPACED 22' - 2 7/8" O.C. FOR PROPER NET INSTALLATION.
- C. CONTRACTOR SHALL PROVIDE & INSTALL A 36' x 21'-9" PICKLEBALL NET AT EACH NEW COURT. MODEL #AP5000, AVAILABLE FROM 10-S TENNIS SUPPLY, OR EQUAL.

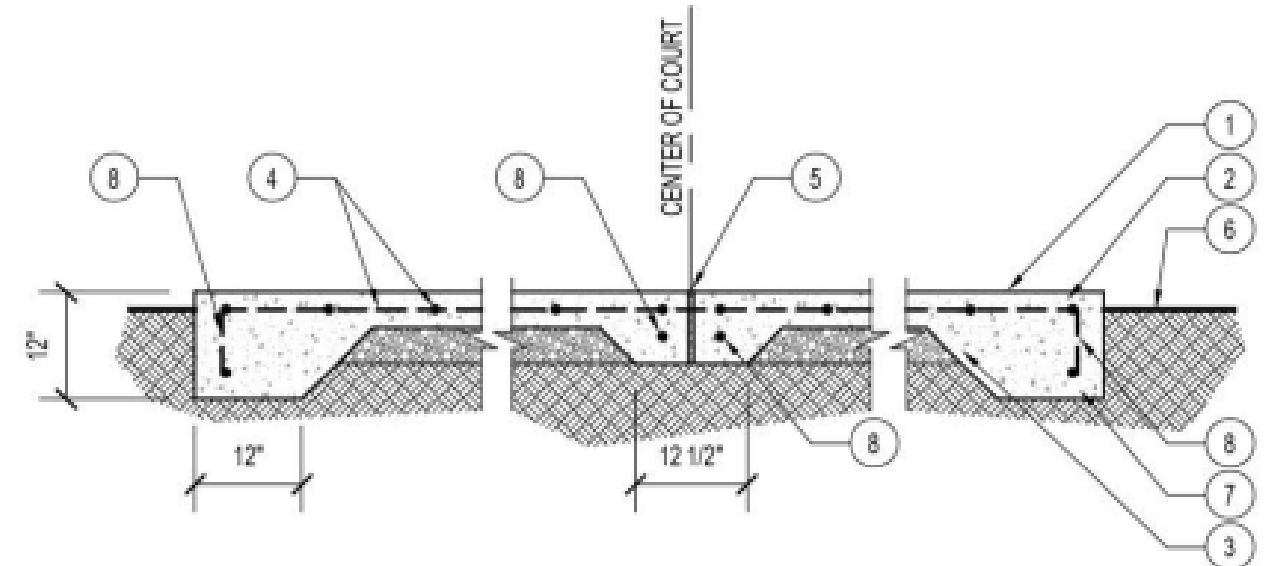

LEGEND:

1. RECREATIONAL SURFACE COATING - LATEX-ITE "PLUSH" OR APPROVED EQUAL. COLORS AND LAYOUT PER PLAN.
2. 4" THICK CONCRETE COURT, DEEPENED AT EDGES. ETCH AND PRIME SURFACE PER FINISH COATING MANUFACTURER SPECIFICATIONS.
3. 4" DEEP LAYER OF 3/4" CRUSHED AGGREGATE BASE.
4. #3 REBAR @ 12" O.C. BOTH WAYS. HOLD 3" CLEAR OF COURT EDGES.
5. 1/2" THICK, FULL-DEPTH EXPANSION JOINT WITH WATERPROOF SEALANT AT MID-COURT.
6. FINISH GRADE.
7. COMPACTED SUBGRADE PER GEOTECHNICAL REPORT.
8. (2) #4 REBAR CONTINUOUS, AT COURT PERIMETER AND CENTER

Note:
Refer to Pickelball Court Detail - Court Layout Detail for Court Striping and Color(s) Layout.

G PICKLEBALL NET POST
REFERENCE NUMBER: A-41

Not Drawn to Scale

C CONCRETE PICKLEBALL COURT
REFERENCE NUMBER:

- Pickleball court to be concrete, 4" thick and reinforced.
- Court to be full depth waterproof blue court with green perimeter and white lines. Finish to be smooth.
- Material color to be Latexite Plush Recreational Coating manufactured by Dalton Coatings. Contractor to submit color samples for approval prior to ordering.

LEGEND:

1. 2 7/8" O.D. (2 1/2") SCH 40 GALVANIZED FENCE END OR CORNER POST. CLOSE TOP WITH DOME CAP.
2. 2 3/8" O.D. (2") SCH 40 GALVANIZED PIPE LINE POST WITH EYE TOP (TYP).
3. 30" DEEP CONCRETE FOOTING. 36" AT CORNER AND END POSTS.
4. 1 5/8" O.D. GALVANIZED PIPE FENCE TOP RAIL.
5. 9 GA GALVANIZED 2" VINYL-COATED MESH FABRIC. KNUCKLE ENDS OF FABRIC AT FENCE TOP AND TWIST AT BOTTOM. FABRIC SHALL BE ATTACHED TO INTERIOR SIDE OF FENCE.
6. GALVANIZED RAIL END WITH BRACE BAND AT POST (TYP).
7. GALVANIZED TENSION BAR AT ALL FENCING PANEL ENDS & CORNERS.
8. GALVANIZED TENSION BAND @ END AND CORNER POSTS, SPACED AT 12" o.c.
9. ALUMINUM FENCE TIE SPACE AT 12" O.C. FOR POST & 24" O.C. FOR TOP RAIL.
10. 6 GA. GALVANIZED TENSION WIRE AT FABRIC BOTTOM. INSTALL WITH HOG RINGS AT 24" O.C.
11. FINISH COURT SURFACE.
12. FINISH GRADE.
13. COMPACTED SUB-GRADE.
14. INSTALL WINDSCREEN SLATS PER MANUFACTURER SPECIFICATIONS, FULL HEIGHT. REFER TO FENCE & RAIL SCHEDULE FOR MANUFACTURER, MODEL AND COLOR. REFER TO CONSTRUCTION PLAN FOR LOCATION(S) OF FENCES WITH WINDSCREEN SLATS. (BID ALTERNATE #1)
15. EDGE OF COURT PAVING.

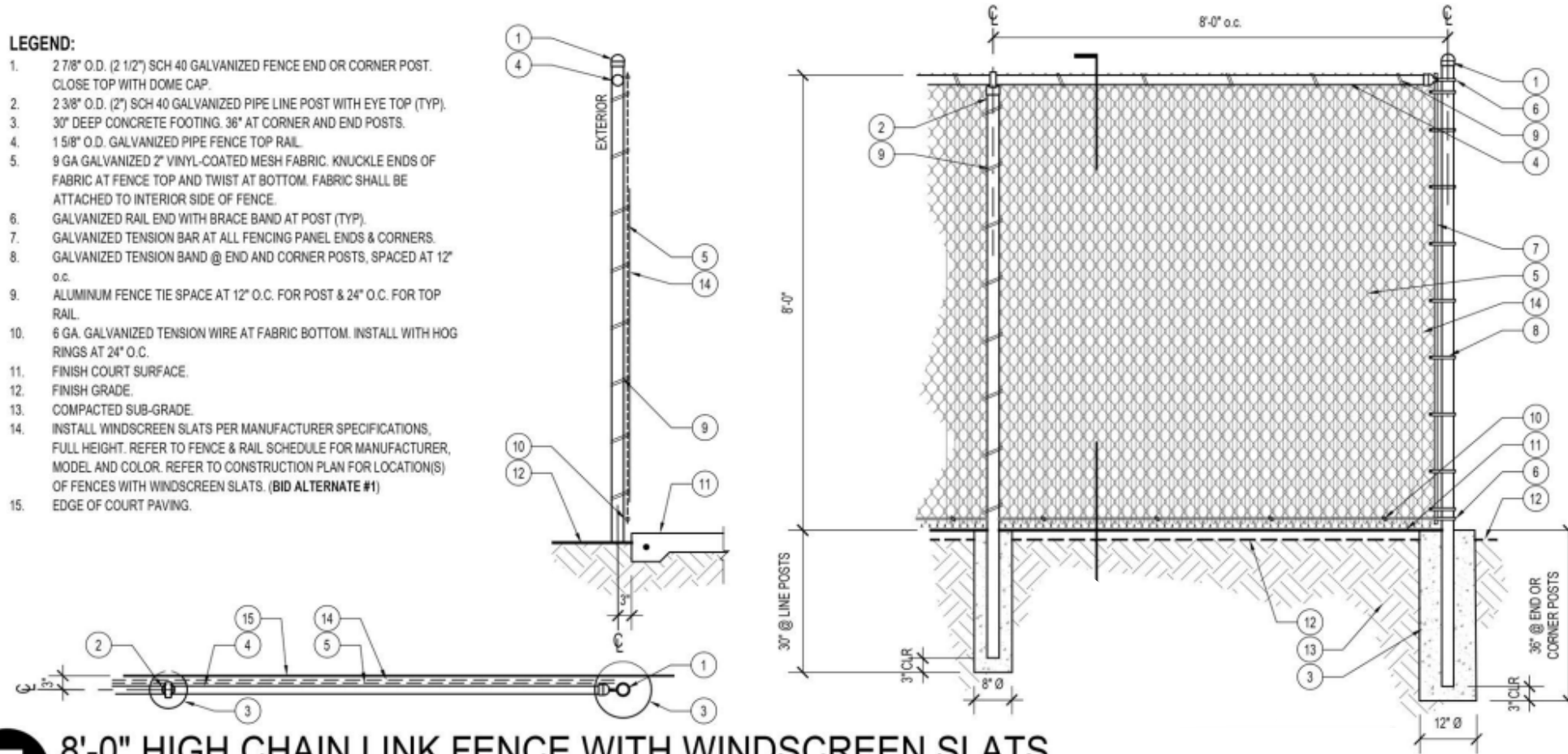

E 8'-0" HIGH CHAIN LINK FENCE WITH WINDSCREEN SLATS
REFERENCE NUMBER: F-11, F-41

LEGEND:

1. 2 3/8" DIA. GALVANIZED FENCE / GATE POST.
2. CONCRETE FOOTING (TYP).
3. 1 5/8" o.d. GALVANIZED PIPE GATE FRAME WITH WELDED MITERED CORNERS.
4. VINYL-COATED 9 GA, 2" CHAINLINK MESH FABRIC. KNUCKLE ENDS OF FABRIC @ FENCE TOP.
5. ADJACENT CHAINLINK FENCE. SEE DETAIL E, THIS SHEET.
6. GALVANIZED FENCE TIE @ 18" o.c.
7. ADJACENT PAVING PER CONSTRUCTION PLAN.
8. 90% MIN. COMPACTED SUBGRADE.
9. PNEUMATIC 'FULL BACK', GATE HINGE. (2) REQUIRED.
10. ADA-COMPLIANT GATE LATCH FOR CHAIN LINK GATES. MUST MEET ADA CODE REQUIREMENTS.
11. FINISH GRADE.
12. INSTALL VERTICAL WINDSCREEN SLATS PER MANUFACTURER SPECIFICATIONS, FULL HEIGHT. REFER TO FENCE & RAIL SCHEDULE FOR SLAT MANUFACTURER, MODEL AND COLOR.
13. 1/8" THICK x 12" HIGH x GATE WIDTH SOLID GALVANIZED STEEL KICK PLATE. WELD TO GATE FRAME, BOTH SIDES.

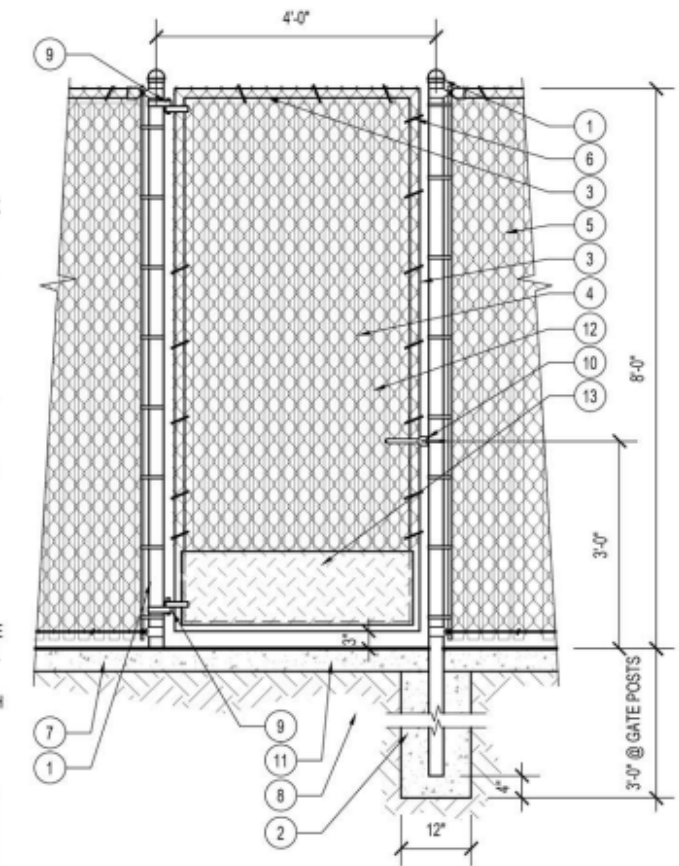

F 4'-0" WIDE CHAIN LINK GATE
REFERENCE NUMBER: G-101



San Bernardino County
DEPARTMENT OF PUBLIC WORKS - SPECIAL DISTRICTS

Administrative Office ♦ Project Management Division
222 W. Hospitality Lane, San Bernardino, CA 92415-0450
Phone: (909) 386-8800

CSA 42 ORO GRANDE PARK REVITALIZATION REMODEL PROJECT

Mandatory Pre-Bid Meeting Sign-In Sheet

Wednesday, April 24, 2024 – 10:00 a.m.

PLEASE PRINT ALL SIGN-IN INFORMATION CLEARLY

	COMPANY NAME	PRIME or SUB	CONTACT PHONE NUMBER
1	RB General ENGINEERING INC	PRIME	951-963-4268
	ATTENDEE NAME		EMAIL ADDRESS
	Richard Gonzales		richard@rginc.net

	COMPANY NAME	PRIME or SUB	CONTACT PHONE NUMBER
2	MILLSTEN ENTERPRISES INC	PRIME	951 238 8666
	ATTENDEE NAME		EMAIL ADDRESS
	GREGORY MILLS		gem@MILLSTEN.COM

	COMPANY NAME	PRIME or SUB	CONTACT PHONE NUMBER
3	P65	P	760 240 3236
	ATTENDEE NAME		EMAIL ADDRESS
	GARY WITTHANS		GARY.P65@CONSTRUCTION @GMAIL.COM

CSA 42 ORO GRANDE PARK REVITALIZATION PROJECT

April 24, 2024

PAGE 2

4	COMPANY NAME	PRIME or SUB	CONTACT PHONE NUMBER
	C.S. Legacy Const	P	951-515 1312
	ATTENDEE NAME	EMAIL ADDRESS	
gregg STRUMPT		gregg@cslegacy.net	

5	COMPANY NAME	PRIME or SUB	CONTACT PHONE NUMBER
	Horizons CCI CESAR ANGLICO	P	(714) 626-0000 (626)-410-2754
	ATTENDEE NAME	EMAIL ADDRESS	
CESAR ANGLICO		horizons@horizonscci.com cesar.a@horizonscci.com	

6	COMPANY NAME	PRIME or SUB	CONTACT PHONE NUMBER
	ATTENDEE NAME	EMAIL ADDRESS	

7	COMPANY NAME	PRIME or SUB	CONTACT PHONE NUMBER
	ATTENDEE NAME	EMAIL ADDRESS	

SUBSTITUTION REQUEST FORM

DATE: 4/23/2024

TO: Department of Public Works - Special Districts County of San Bernardino,CA

ATTENTION: Deanna Lestina-Project Mgr.

PROJECT: Oro Grande Park Revitalization Project

We hereby submit for your consideration the following product as a substitute for the specified product for the above project:

Section No.	Paragraph	Specified Product
	<u>DC-2 Construction Details p.7</u>	<u>Latexite Plush Recreational Coating by Dalton Coatings</u>
Proposed Substitution:		<u>Plexipave</u>

Product Data:

Attach complete technical data for proposed substitution.

Include complete information on changes to Contract Documents which proposed substitution will require for its proper installation.

Samples:

Attached Will be furnished upon request

Does the substitution affect dimensions shown on drawings?

No Yes (explain on attachment)

Adjustment to the Contract Sum or Schedule

Sum N/A

Schedule N/A

Estimated Cost of engineering, design, or agency fees:

Sum N/A

Effects of proposed substitution on other trades:

N/A

Differences between proposed substitution and specified product:

Plexipave Ultra Performance formula has superior UV resistance and player surface wear to the competition. Courts coated with Plexipave look better longer.

Other projects where the proposed substitution was successful.

Project locations throught the state of CA. Can be provided upon request.

Manufacturer's warranties of the proposed and specified products are:

Same Different (explain on attachment)

Maintenance services and spare parts are available for proposed product from:

California Sports Surfaces a Division of ICP

Previous installations where proposed product may be seen:

Project: City of San Gabriel Project: _____
Owner: Charles Lee Owner: _____
Architect: clee@sgch.org 626-308-2800 Architect: _____
Date Installed: March/2024 Date Installed: _____

Cost savings to be realized by Owner, if proposed substitution is accepted:

N/A

Change to Contract Time, if proposed substitution is accepted:

No Change Add ____ days Deduct ____ days

By submitting this substitution request, Contractor represents that he has read and agrees to the provisions of Section 016000.

Submitted by Contractor:

Gary Heffers-California Sports Surfaces
Signature
California Sports Surfaces a Division of ICP
Firm

For Use By Owner:

Based on the information supplied by the Contractor, the Owner has reviewed the proposed substitution on the basis of design concept of the Work and conformance with information given in Contract Documents.

Accepted Accepted as Noted Rejected
 Submit Additional Information: _____

By: Greg Mack Date: 4/30/2024
RHA, Landscape Architect