

INQUIRY #: 7681395.8

YEAR: 1995

— = 500'

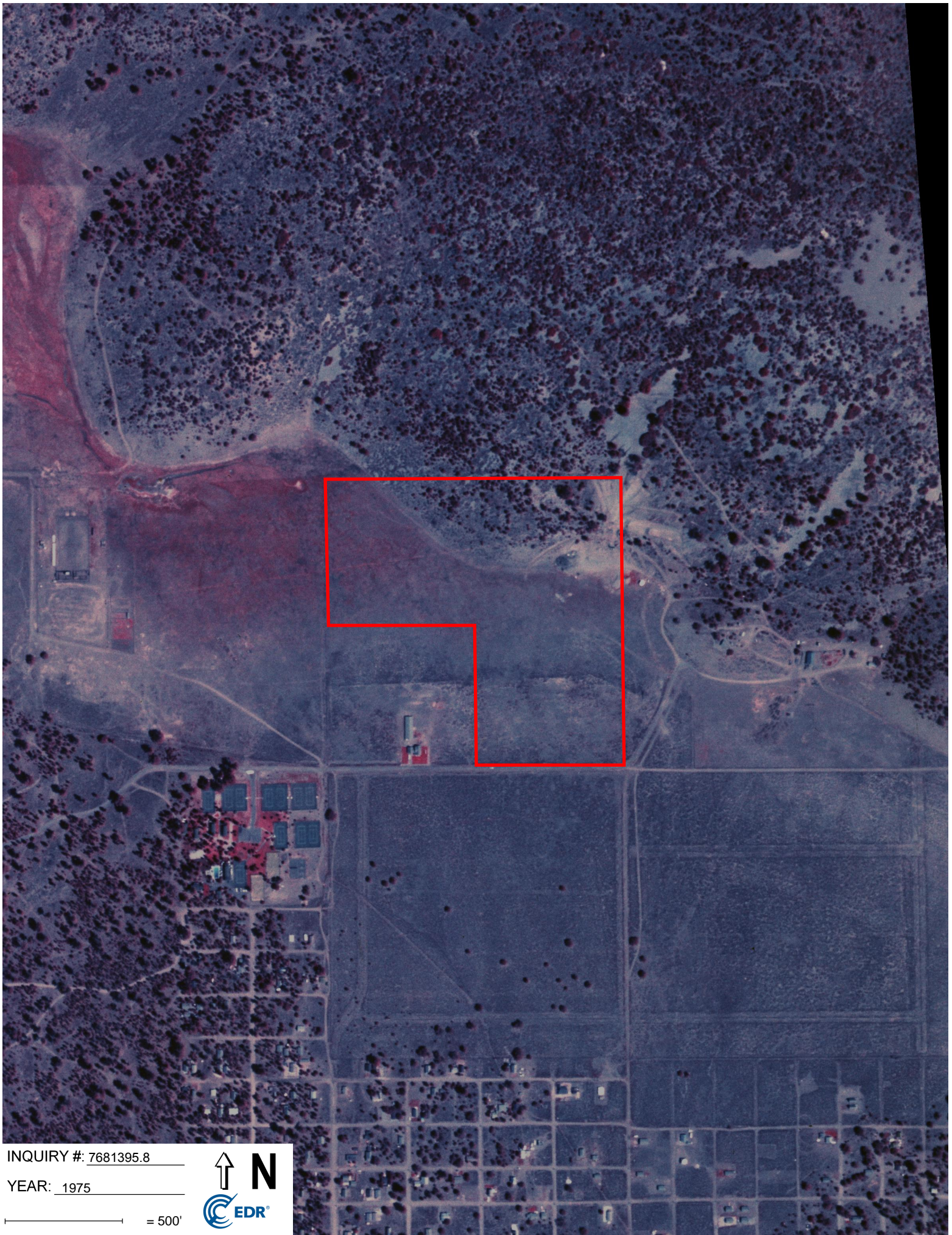



INQUIRY #: 7681395.8

YEAR: 1975

— = 500'



3-246 H 12,

AG 114

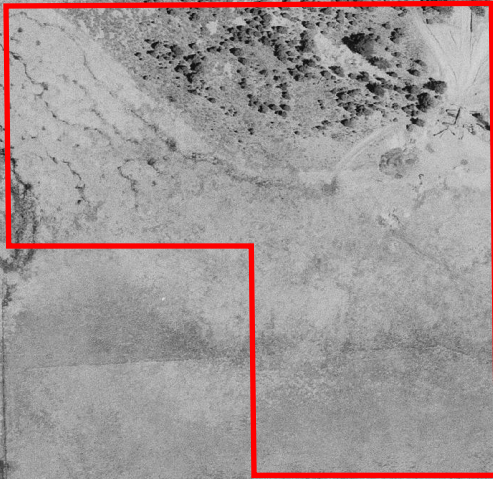

INQUIRY #: 7681395.8

YEAR: 1970

— = 500'





INQUIRY #: 7681395.8

YEAR: 1969

— = 500'





INQUIRY #: 7681395.8

YEAR: 1949

— = 500'





INQUIRY #: 7681395.8

YEAR: 1938

— = 500'



Erwin Ranch Solar Project
Lakewood Drive and Erwin Ranch Road
Big Bear City, CA 92314

Inquiry Number: 7681395.3

June 13, 2024

Certified Sanborn® Map Report



6 Armstrong Road, 4th floor
Shelton, CT 06484
Toll Free: 800.352.0050
www.edrnet.com

Certified Sanborn® Map Report

06/13/24

Site Name:

Erwin Ranch Solar Project
Lakewood Drive and Erwin Rar
Big Bear City, CA 92314
EDR Inquiry # 7681395.3

Client Name:

ERM - West, Inc.
1277 Treat Blvd
Walnut Creek, CA 94597
Contact: Marlene Mattola



The Sanborn Library has been searched by EDR and maps covering the target property location as provided by ERM - West, Inc. were identified for the years listed below. The Sanborn Library is the largest, most complete collection of fire insurance maps. The collection includes maps from Sanborn, Bromley, Perris & Browne, Hopkins, Barlow, and others. Only Environmental Data Resources Inc. (EDR) is authorized to grant rights for commercial reproduction of maps by the Sanborn Library LLC, the copyright holder for the collection. Results can be authenticated by visiting www.edrnet.com/sanborn.

The Sanborn Library is continually enhanced with newly identified map archives. This report accesses all maps in the collection as of the day this report was generated.

Certified Sanborn Results:

Certification # AE4E-4D98-8E3C
PO # 0739207
Project Erwin Ranch Solar Project

UNMAPPED PROPERTY

This report certifies that the complete holdings of the Sanborn Library, LLC collection have been searched based on client supplied target property information, and fire insurance maps covering the target property were not found.



Sanborn® Library search results

Certification #: AE4E-4D98-8E3C

The Sanborn Library includes more than 1.2 million fire insurance maps from Sanborn, Bromley, Perris & Browne, Hopkins, Barlow and others which track historical property usage in approximately 12,000 American cities and towns. Collections searched:

- Library of Congress
- University Publications of America
- EDR Private Collection

The Sanborn Library LLC Since 1866™

Limited Permission To Make Copies

ERM - West, Inc. (the client) is permitted to make up to FIVE photocopies of this Sanborn Map transmittal and each fire insurance map accompanying this report solely for the limited use of its customer. No one other than the client is authorized to make copies. Upon request made directly to an EDR Account Executive, the client may be permitted to make a limited number of additional photocopies. This permission is conditioned upon compliance by the client, its customer and their agents with EDR's copyright policy; a copy of which is available upon request.

Disclaimer - Copyright and Trademark Notice

This Report contains certain information obtained from a variety of public and other sources reasonably available to Environmental Data Resources, LLC. It cannot be concluded from this Report that coverage information for the target and surrounding properties does not exist from other sources. This Report is provided on an "AS IS", "AS AVAILABLE" basis. NO WARRANTY EXPRESS OR IMPLIED IS MADE WHATSOEVER IN CONNECTION WITH THIS REPORT. ENVIRONMENTAL DATA RESOURCES, LLC AND ITS SUBSIDIARIES, AFFILIATES AND THIRD PARTY SUPPLIERS DISCLAIM ALL WARRANTIES, OF ANY KIND OR NATURE, EXPRESS OR IMPLIED, ARISING OUT OF OR RELATED TO THIS REPORT OR ANY OF THE DATA AND INFORMATION PROVIDED IN THIS REPORT, INCLUDING WITHOUT LIMITATION, ANY WARRANTIES REGARDING ACCURACY, QUALITY, CORRECTNESS, COMPLETENESS, COMPREHENSIVENESS, SUITABILITY, MERCHANTABILITY, FITNESS FOR A PARTICULAR PURPOSE, TITLE, NON-INFRINGEMENT, MISAPPROPRIATION, OR OTHERWISE. ALL RISK IS ASSUMED BY THE USER. IN NO EVENT SHALL ENVIRONMENTAL DATA RESOURCES, LLC OR ITS SUBSIDIARIES, AFFILIATES OR THIRD PARTY SUPPLIERS BE LIABLE TO ANYONE FOR ANY DIRECT, INCIDENTAL, INDIRECT, SPECIAL, CONSEQUENTIAL OR OTHER DAMAGES OF ANY TYPE OR KIND (INCLUDING BUT NOT LIMITED TO LOSS OF PROFITS, LOSS OF USE, OR LOSS OF DATA), ARISING OUT OF OR IN ANY WAY CONNECTED WITH THIS REPORT OR ANY OF THE DATA AND INFORMATION PROVIDED IN THIS REPORT. Any analyses, estimates, ratings, environmental risk levels, or risk codes provided in this Report are provided for illustrative purposes only, and are not intended to provide, nor should they be interpreted as providing any facts regarding, or prediction or forecast of, any environmental risk for any property. Only an assessment performed by a qualified environmental professional can provide findings, opinions or conclusions regarding the environmental risk or conditions in, on or at any property.

Copyright 2024 by Environmental Data Resources, Inc. All rights reserved. Reproduction in any media or format, in whole or in part, of any report or map of Environmental Data Resources, Inc., or its affiliates, is prohibited without prior written permission.

EDR and its logos (including Sanborn and Sanborn Map) are trademarks of Environmental Data Resources, LLC or its affiliates. All other trademarks used herein are the property of their respective owners.

Erwin Ranch Solar Project
Lakewood Drive and Erwin Ranch Road
Big Bear City, CA 92314

Inquiry Number: 7681395.4

June 13, 2024

EDR Historical Topo Map Report

with QuadMatch™



6 Armstrong Road, 4th floor
Shelton, CT 06484
Toll Free: 800.352.0050
www.edrnet.com

EDR Historical Topo Map Report

06/13/24

Site Name:

Erwin Ranch Solar Project
Lakewood Drive and Erwin Rar
Big Bear City, CA 92314
EDR Inquiry # 7681395.4

Client Name:

ERM - West, Inc.
1277 Treat Blvd
Walnut Creek, CA 94597
Contact: Marlene Mattola



EDR Topographic Map Library has been searched by EDR and maps covering the target property location as provided by ERM - West, Inc. were identified for the years listed below. EDR's Historical Topo Map Report is designed to assist professionals in evaluating potential liability on a target property resulting from past activities. EDR's Historical Topo Map Report includes a search of a collection of public and private color historical topographic maps, dating back to the late 1800s.

Search Results:**Coordinates:**

P.O.#	0739207	Latitude:	34.252618 34° 15' 9" North
Project:	Erwin Ranch Solar Project	Longitude:	-116.802682 -116° 48' 10" West
		UTM Zone:	Zone 11 North
		UTM X Meters:	518167.79
		UTM Y Meters:	3790183.95
		Elevation:	6776.03' above sea level

Maps Provided:

2021	1978
2018	1970, 1971
2015	1954
2012	1949
1996	1947
1994	1902
1988	
1979	

Disclaimer - Copyright and Trademark Notice

This Report contains certain information obtained from a variety of public and other sources reasonably available to Environmental Data Resources, LLC. It cannot be concluded from this Report that coverage information for the target and surrounding properties does not exist from other sources. This Report is provided on an "AS IS", "AS AVAILABLE" basis. NO WARRANTY EXPRESS OR IMPLIED IS MADE WHATSOEVER IN CONNECTION WITH THIS REPORT. ENVIRONMENTAL DATA RESOURCES, LLC AND ITS SUBSIDIARIES, AFFILIATES AND THIRD PARTY SUPPLIERS DISCLAIM ALL WARRANTIES, OF ANY KIND OR NATURE, EXPRESS OR IMPLIED, ARISING OUT OF OR RELATED TO THIS REPORT OR ANY OF THE DATA AND INFORMATION PROVIDED IN THIS REPORT, INCLUDING WITHOUT LIMITATION, ANY WARRANTIES REGARDING ACCURACY, QUALITY, CORRECTNESS, COMPLETENESS, COMPREHENSIVENESS, SUITABILITY, MERCHANTABILITY, FITNESS FOR A PARTICULAR PURPOSE, TITLE, NON-INFRINGEMENT, MISAPPROPRIATION, OR OTHERWISE. ALL RISK IS ASSUMED BY THE USER. IN NO EVENT SHALL ENVIRONMENTAL DATA RESOURCES, LLC OR ITS SUBSIDIARIES, AFFILIATES OR THIRD PARTY SUPPLIERS BE LIABLE TO ANYONE FOR ANY DIRECT, INCIDENTAL, INDIRECT, SPECIAL, CONSEQUENTIAL OR OTHER DAMAGES OF ANY TYPE OR KIND (INCLUDING BUT NOT LIMITED TO LOSS OF PROFITS, LOSS OF USE, OR LOSS OF DATA), ARISING OUT OF OR IN ANY WAY CONNECTED WITH THIS REPORT OR ANY OF THE DATA AND INFORMATION PROVIDED IN THIS REPORT. Any analyses, estimates, ratings, environmental risk levels, or risk codes provided in this Report are provided for illustrative purposes only, and are not intended to provide, nor should they be interpreted as providing any facts regarding, or prediction or forecast of, any environmental risk for any property. Only an assessment performed by a qualified environmental professional can provide findings, opinions or conclusions regarding the environmental risk or conditions in, on or at any property.

Copyright 2024 by Environmental Data Resources, Inc. All rights reserved. Reproduction in any media or format, in whole or in part, of any report or map of Environmental Data Resources, Inc., or its affiliates, is prohibited without prior written permission.

EDR and its logos (including Sanborn and Sanborn Map) are trademarks of Environmental Data Resources, LLC or its affiliates. All other trademarks used herein are the property of their respective owners.

Topo Sheet Key

This EDR Topo Map Report is based upon the following USGS topographic map sheets.

2021 Source Sheets



Big Bear City
2021
7.5-minute, 24000



Moonridge
2021
7.5-minute, 24000

2018 Source Sheets



Big Bear City
2018
7.5-minute, 24000

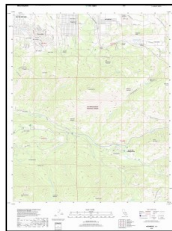

Moonridge
2018
7.5-minute, 24000

2015 Source Sheets

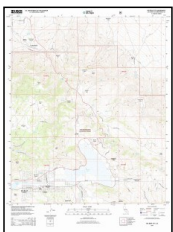

Big Bear City
2015
7.5-minute, 24000

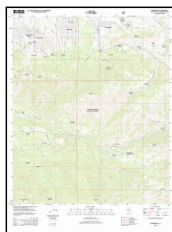

Moonridge
2015
7.5-minute, 24000

2012 Source Sheets

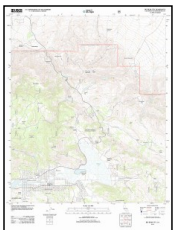

Big Bear City
2012
7.5-minute, 24000

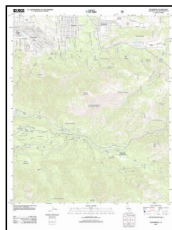

Moonridge
2012
7.5-minute, 24000

Topo Sheet Key

This EDR Topo Map Report is based upon the following USGS topographic map sheets.

1996 Source Sheets

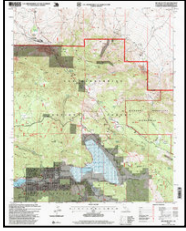

Big Bear City
1996
7.5-minute, 24000
Aerial Photo Revised 1994



Moonridge
1996
7.5-minute, 24000
Aerial Photo Revised 1994

1994 Source Sheets



Moonridge
1994
7.5-minute, 24000
Aerial Photo Revised 1983



Big Bear City
1994
7.5-minute, 24000
Aerial Photo Revised 1978

1988 Source Sheets



Moonridge
1988
7.5-minute, 24000
Aerial Photo Revised 1983

1979 Source Sheets



Big Bear City
1979
7.5-minute, 24000
Aerial Photo Revised 1978

Topo Sheet Key

This EDR Topo Map Report is based upon the following USGS topographic map sheets.

1978 Source Sheets



Moonridge
1978
7.5-minute, 24000
Aerial Photo Revised 1969

1970, 1971 Source Sheets



Moonridge
1970
7.5-minute, 24000
Aerial Photo Revised 1969

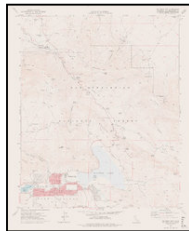

Big Bear City
1971
7.5-minute, 24000
Aerial Photo Revised 1969

1954 Source Sheets



San Geronio Mountain
1954
15-minute, 62500
Aerial Photo Revised 1952

1949 Source Sheets



Lucerne Valley
1949
15-minute, 62500
Aerial Photo Revised 1945

Topo Sheet Key

This EDR Topo Map Report is based upon the following USGS topographic map sheets.

1947 Source Sheets



Lucerne Valley
1947
15-minute, 62500
Aerial Photo Revised 1945

1902 Source Sheets



San Geronio
1902
30-minute, 125000

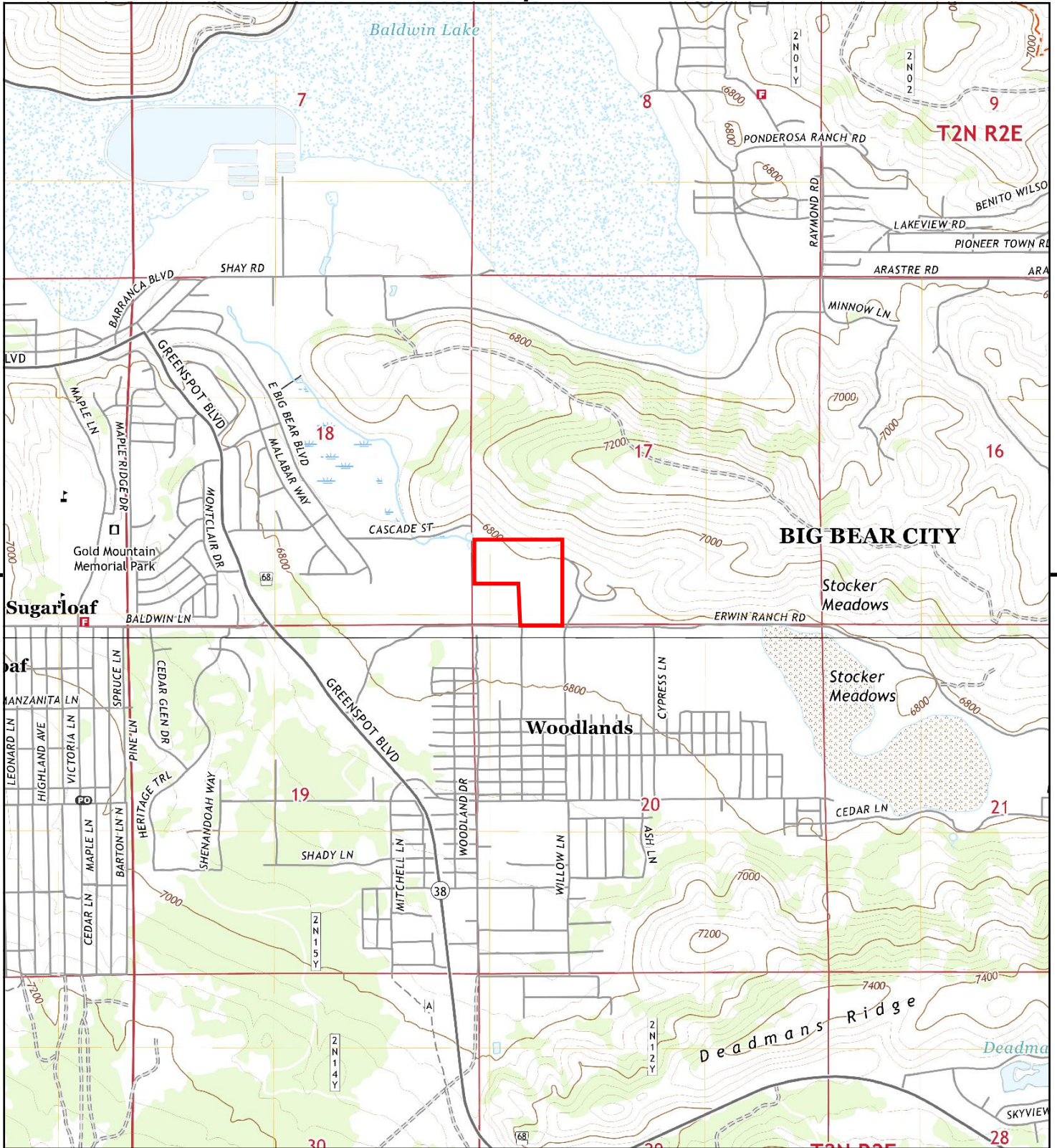

This report includes information from the following map sheet(s).

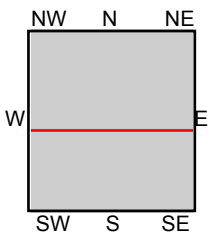
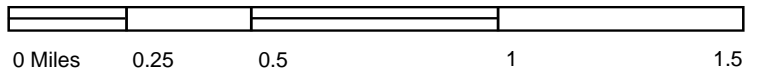

TP, Big Bear City, 2021, 7.5-minute
S, Moonridge, 2021, 7.5-minute

SITE NAME: Erwin Ranch Solar Project
ADDRESS: Lakewood Drive and Erwin Ranch Road
Big Bear City, CA 92314
CLIENT: ERM - West, Inc.

