



SECTION G

PROJECT PLANS

COUNTY SERVICE AREA (CSA) 18 CEDARPINES ROADS PROJECT

ON

ALL ROADS ON TOWER HEIGHTS RD, ELLIOT RD,
COLD SPRINGS RD, AND BUCKTHORNE DR

FOR

COUNTY SERVICE AREA (CSA) 18
CRESTLINE, CALIFORNIA

PROJECT NO. 30.30.0127



SAN BERNARDINO COUNTY
DEPARTMENT OF PUBLIC WORKS
SPECIAL DISTRICTS

COUNTY SERVICE AREA CSA-18, CEDAR PINES

DRAWINGS FOR CONSTRUCTION OF:
TOWER HEIGHTS RD, ELLIOT RD, COLD SPRINGS RD, AND BUCKTHORNE DR
PAVEMENT REHABILITATION PROJECT

NOTICE TO CONTRACTOR:

THE EXISTENCE AND LOCATION OF ANY UNDERGROUND UTILITY PIPES OR STRUCTURES ON THESE DRAWINGS WERE OBTAINED BY A SEARCH OF AVAILABLE RECORDS. NO CERTIFICATION IS MADE AS TO THE ACCURACY OR THOROUGHNESS OF THIS PLAN BY THE SAN BERNARDINO COUNTY SPECIAL DISTRICTS DEPARTMENT. APPROVAL OF THIS PLAN BY THE SPECIAL DISTRICTS DEPARTMENT DOES NOT CONSTITUTE A REPRESENTATION AS TO THE ACCURACY OF LOCATION OF THE EXISTENCE OR NON-EXISTENCE OF ANY UNDERGROUND UTILITY, PIPE OR STRUCTURE. THE CONTRACTOR SHALL TAKE ALL DUE PRECAUTIONARY MEANS TO PROTECT ALL LINES AND STRUCTURES REGARDLESS IF SHOWN OR NOT ON THE DRAWINGS. THE CONTRACTOR SHALL EXPOSE UTILITIES WHERE POTENTIAL CONFLICTS EXIST PRIOR TO EXCAVATION, GRADING OR TRENCHING TO VERIFY EXACT LOCATIONS, ELEVATIONS AND DIMENSIONS IN THE FIELD. IT SHALL BE THE CONTRACTOR'S RESPONSIBILITY TO NOTIFY THE OWNERS OF ALL UTILITIES OR STRUCTURES CONCERNED BEFORE STARTING WORK.

LEGEND:

- 2400 — — INDICATES EXISTING CONTOUR
- — — — — INDICATES STREET CENTERLINE
- — — — — INDICATES BOUNDARY LINE
- — — — — INDICATES BOUNDARY LINE
- — — — — INDICATES FLOW LINE
- — — — — INDICATES EXISTING CHAIN LINK FENCE
- A.P.N. — INDICATES ASSESSOR'S PARCEL NUMBER
- STA. — INDICATES STATION
- C/L — INDICATES CENTERLINE
- P/L — INDICATES PROPERTY LINE
- (E) — INDICATES EXISTING
- (P) — INDICATES PROPOSED
- B.C. — INDICATES BEGIN CURVE
- E.C. — INDICATES END CURVE
- B.C.C. — INDICATES BEGIN COMPOUND CURVE
- B.R.C. — INDICATES BEGIN REVERSE CURVE
- L — INDICATES LENGTH
- R — INDICATES RADIUS
- D — INDICATES DELTA
- TYP. — INDICATES TYPICAL
- DRIVE — INDICATES DRIVEWAY
- A.C. — INDICATES ASPHALT PAVEMENT
- STD. — INDICATES STANDARD
- C.S.D. — INDICATES COMMUNITY SERVICE DEPARTMENT
- AGG. — INDICATES AGGREGATE
- A.C. — INDICATES ASPHALT CONCRETE
- FS — INDICATES FINISH SURFACE
- EXIST. — INDICATES EXISTING
- PP — INDICATES POWER POLE
- S&W — INDICATES SPIKE AND WASHER
- WM — INDICATES WATER METER
- RWD — INDICATES REDWOOD
- WRP — INDICATES WATER RISE PEDESTAL
- RP — INDICATES REFLECTOR PADDLE
- MP — INDICATES METAL POST

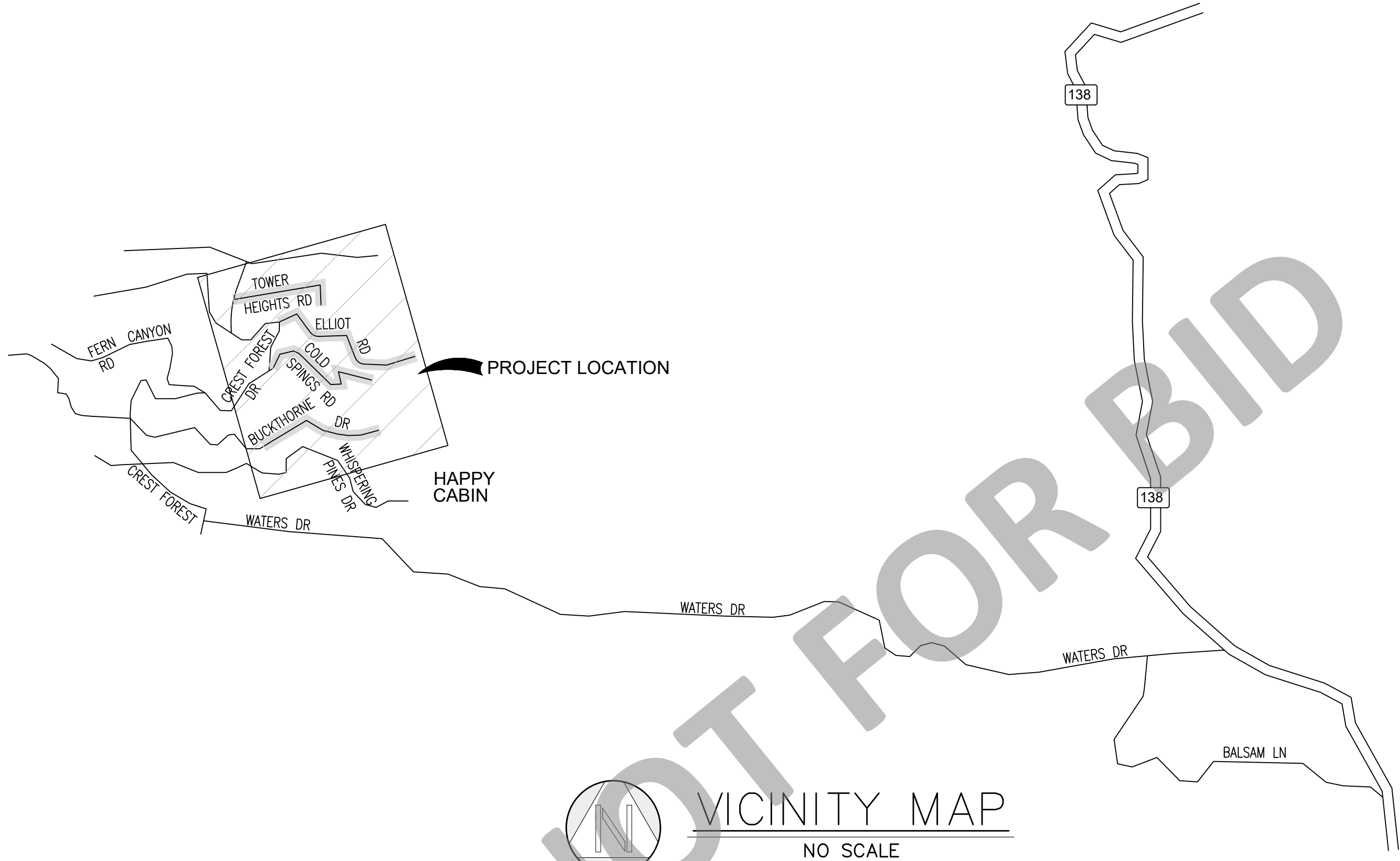

BASIS OF BEARING:

THE BEARINGS SHOWN HEREON ARE BASED THE "CENTERLINE" OF LOT "A" RUNNING ADJACENT TO THE EASTERLY LINE OF LOT 167, AS DEPICTED ON TRACT NO. 1940, MAP OF SKYLAND SUBDIVISION #2, BK. 28, PG. 11.

BEARING BEING N 26°22'00" E

BENCHMARK:

BENCHMARK 72-19-25A

DESCRIPTION:
FD. BRASS DISK STAMPED 72-19-25A, IN BOULDER 25 FEET S.W. OF S.E. COR OF CRESTLINE / LAKE ARROWHEAD WATER AGENCY BLDG., 10 FEET SOUTH OF SOUTH WALL OF BLDG., 100 FEET NORTH OF C.L. CREST FOREST DRIVE.

ELEVATION: 5185.643' (NGVD29)

LIST OF DRAWINGS:

TITLE SHEET	SHEET 1
SECTION AND DETAILS	SHEET 2
TOWER HEIGHTS RD PLAN AND PROFILE	SHEETS 3
ELLIOT RD PLAN AND PROFILE	SHEETS 4
COLD SPRINGS RD PLAN AND PROFILE	SHEETS 5
BUCKTHORNE DR PLAN AND PROFILE	SHEETS 6

GENERAL NOTES:

- ALL FEDERAL, STATE OF CALIFORNIA AND LOCAL REGULATIONS APPLICABLE TO PUBLIC WORKS PROJECTS SHALL BE IN EFFECT.
- IT SHALL BE THE RESPONSIBILITY OF THE CONTRACTOR TO FAMILIARIZE HIMSELF WITH THE JOB SITE AND ALL UNDERGROUND UTILITIES. THE CONTRACTOR SHALL AT HIS OWN EXPENSE OR COST CONSTRUCT ALL IMPROVEMENTS IN A MANNER THAT WILL PROTECT ALL UNDERGROUND UTILITIES. THE ENGINEER AND OWNER WILL NOT BE RESPONSIBLE FOR DAMAGE TO ANY UNDERGROUND UTILITIES. THE CONTRACTOR SHALL NOTIFY UNDERGROUND SERVICE ALERT 811 BEFORE EXCAVATION.
- WHERE SURVEY MONUMENTS EXIST, SUCH MONUMENTS SHALL BE PROTECTED OR SHALL BE REFERENCED AND RESET PURSUANT TO BUSINESS AND PROFESSIONS CODE, SECTIONS 8700 TO 8805 (LAND SURVEYORS ACT).
- CONTRACTOR SHALL NOTIFY SPECIAL DISTRICT DEPARTMENT AT (909) 386-8800 TO COORDINATE INSPECTION AT LEAST 48 HOURS PRIOR TO STARTING ANY WORK. WORK PERFORMED WITHOUT CALLING FOR INSPECTION SHALL BE REJECTED AND MAY BE REQUIRED TO BE REMOVED SOLELY AT THE CONTRACTORS EXPENSE.
- IT IS THE CONTRACTORS RESPONSIBILITY TO MAINTAIN A CURRENT AND APPROVED SET OF THE DISTRICT'S STANDARD SPECIFICATIONS ON THE JOB SITE AT ALL TIMES.
- EXISTING PAVING, LAWN, SHRUBS, FENCES, ROCK GARDENS, IRRIGATION SYSTEMS, SIGNS, MAILBOXES, AND OTHER IMPROVEMENTS DAMAGED AND/OR REMOVED BY THE CONTRACTOR DURING CONSTRUCTION SHALL BE REPAIRED AND/OR REPLACED BY THE CONTRACTOR TO THE SATISFACTION OF INSPECTOR AND AT NO ADDITIONAL COST TO THE DISTRICT.
- THE CONTRACTOR SHALL OBTAIN ALL NECESSARY PERMITS. A PERMIT SHALL BE OBTAINED FROM THE SAN BERNARDINO COUNTY TRANSPORTATION DEPARTMENT PRIOR TO ANY WORK ON CMRS ROADS.

ENGINEER'S NOTES:

- CONTRACTOR AGREES THAT HE SHALL ASSUME SOLE AND COMPLETE RESPONSIBILITY FOR JOB SITE CONDITIONS DURING THE COURSE OF CONSTRUCTION, INCLUDING SAFETY OF ALL PERSONS AND PROPERTY. THIS REQUIREMENT SHALL APPLY CONTINUOUSLY AND NOT BE LIMITED TO NORMAL WORKING HOURS.
- THE ENGINEER PREPARING THESE PLANS WILL NOT BE RESPONSIBLE FOR, OR LIABLE FOR UNAUTHORIZED CHANGES TO OR USES OF THESE PLANS. ALL CHANGES TO THESE PLANS MUST BE IN WAITING AND MUST BE APPROVED BY THE PREPARER OF THESE PLANS.
- QUANTITIES SHOWN HEREON ARE PROVIDED FOR BIDDING PURPOSES ONLY. CONTRACTORS SHALL BE RESPONSIBLE FOR VERIFYING ALL QUANTITIES PRIOR TO BIDDING FOR CONSTRUCTION.
- STREET CENTERLINES SHOWN HEREON ARE BASED ON CENTER OF EXISTING PAVEMENT, NOT PER RECORDS DRAWINGS, MONUMENTS OR EXISTING RIGHT OF WAYS. CENTERLINES ARE FOR DESIGN REFERENCE ONLY.

CONSTRUCTION NOTES

- SAWCUT AND JOIN PAVEMENT PER DETAIL ON SHEET 2.
- PULVERIZE, SHAPE AND COMPACT EXISTING PAVEMENT TO 95% MAX COMPACTION.
- CONSTRUCT 3" A.C. PAVEMENT PER TYPICAL SECTIONS ON SHEET 2.
- GRADE, SHAPE AND COMPACT SUBGRADE OF ROAD
- FEATHER OVERLAY AT ALL DRIVEWAYS AND ROADSIDE PARKING AREAS PER DETAIL ON SHEET 2.
- ADJUST EDGE OF AC ROADWAY AS NECESSARY TO PROTECT EXISTING RETAINING WALL.
- RESET EXIST. MONUMENT AFTER CONSTRUCTION.
- PROTECT IN PLACE, ITEM PER PLAN.

NOTE: QUANTITIES SHOWN HEREON ARE ESTIMATES ONLY, CONTRACTOR TO DO THEIR OWN TAKE OFF PRIOR TO CONSTRUCTION.

QUANTITIES

1	SAWCUT AND JOIN PAVEMENT PER DETAIL ON SHEET 2.	140 SF
2	PULVERIZE, SHAPE AND COMPACT EXISTING PAVEMENT TO 95% MAX COMPACTION.	49,387 SF
3	CONSTRUCT 3" A.C. PAVEMENT PER TYPICAL SECTIONS ON SHEET 2.	59,378 SF
4	GRADE, SHAPE AND COMPACT SUBGRADE OF ROAD	0.991 SF 59,378 SF
5	FEATHER OVERLAY AT ALL DRIVEWAYS AND ROADSIDE PARKING AREAS PER DETAIL ON SHEET 2.	15 EA
6	ADJUST EDGE OF AC ROADWAY AS NECESSARY TO PROTECT EXISTING RETAINING WALL.	-----
98	RESET EXIST. MONUMENT AFTER CONSTRUCTION.	-----
99	PROTECT IN PLACE, ITEM PER PLAN.	74 EA

 Call: TOLL FREE 811 TWO WORKING DAYS BEFORE YOU DIG	NOTE: THE PRIVATE ENGINEER SIGNING THESE PLANS IS RESPONSIBLE FOR ASSURING THE ACCURACY AND ACCEPTABILITY OF THE DESIGN HEREON. IN THE EVENT OF DISCREPANCIES ARISING AFTER COUNTY APPROVAL OR DURING CONSTRUCTION, THE PRIVATE ENGINEER SHALL BE RESPONSIBLE FOR DETERMINING AN ACCEPTABLE SOLUTION AND REVISING THE PLANS FOR APPROVAL BY THE COUNTY.	DESIGNED BY: A.M. DATE: 10/06/2023		 8061 CHURCH ST. - HIGHLAND CA 92346 PO BOX 592 PH: (909) 864-3180, FAX: (909) 864-0850 BERNHARD K. MAYER R.C.E. 36866 10/06/2023 DATE	MARK	REVISIONS	APPR. DATE	COUNTY OF SAN BERNARDINO PUBLIC WORKS - SPECIAL DISTRICTS COUNTY SERVICE AREA CSA 18	COUNTY SERVICE AREA CSA 18 CEDAR PINES, CALIFORNIA	W.O. NO.:
		DRAWN BY: A.M. DATE: 10/06/2023						APPROVED BY:	TITLE SHEET	ROAD NO.:
		CHECKED BY: B.K.M. DATE: 10/06/2023						SPECIAL DISTRICTS DATE	SCALE:	DWG NO.:
								COUNTY SERVICE AREA R-50 DATE	HORIZ: AS SHOWN VERT: AS SHOWN	SHEET 1 OF 6

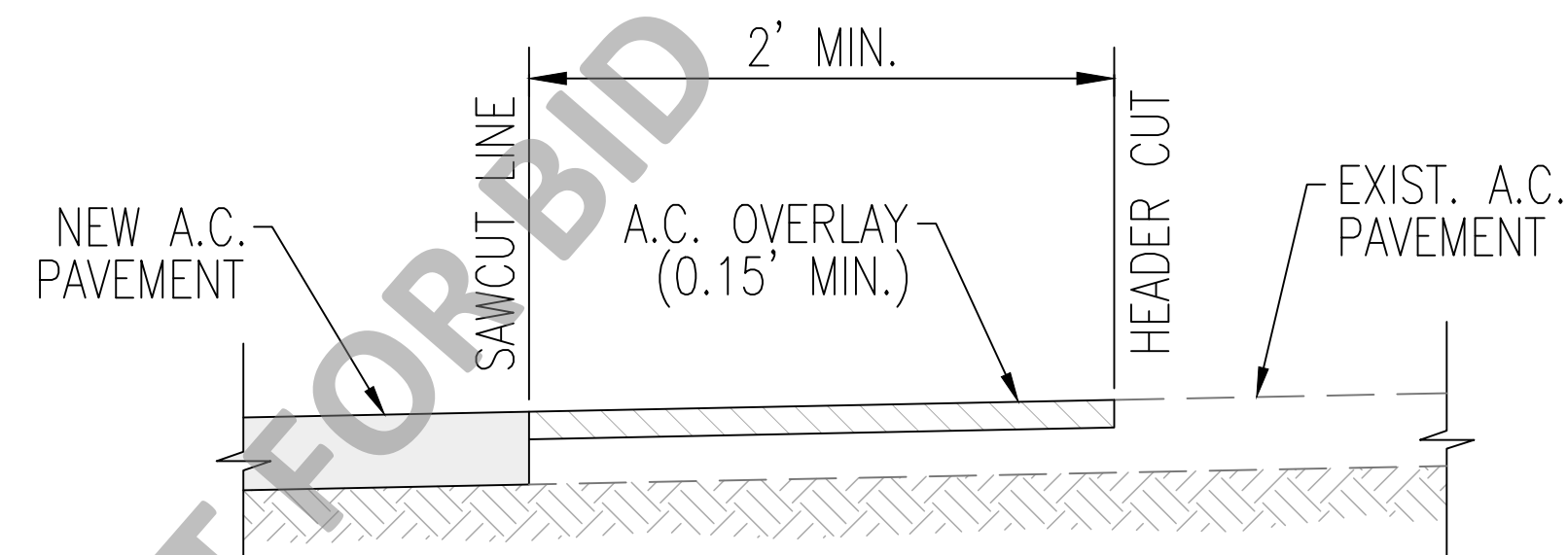

1 SAWCUT & JOIN DETAIL
NOT TO SCALE

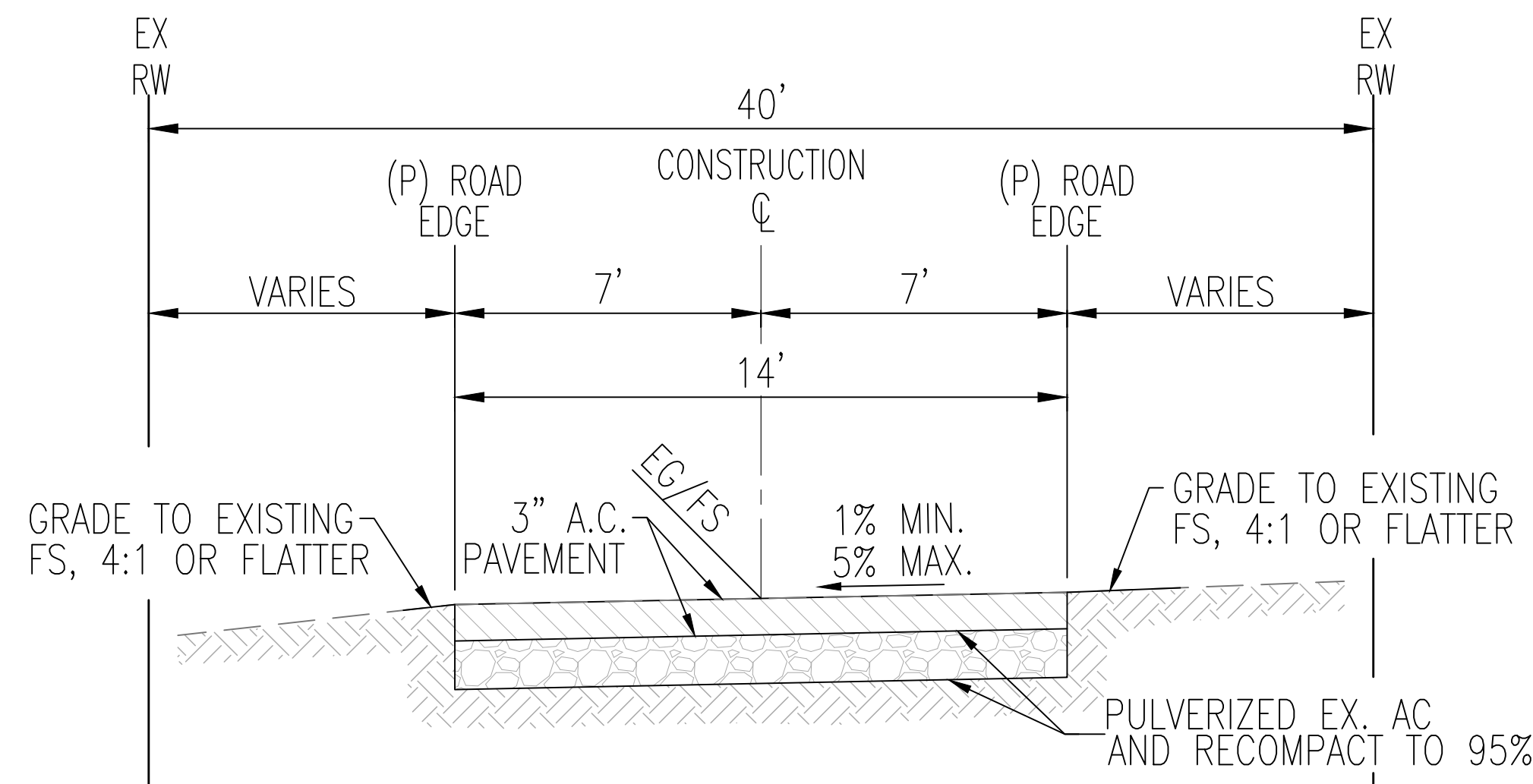

3 TYPICAL SECTION
NOT TO SCALE

NOTE TO CONTRACTOR:
POPOSED AC PAVED ROADWAY SHALL BE CONSTRUCTED TO ENSURE
NO ADVERSE DRAINAGE IMPACT TO THE ADJACENT PROPERTY OWNERS
THE CROSS-SECTION OF THE ROAD CAN BE REVISED AS NEEDED TO MATCH EXISTING
ROAD CONDITIONS AND DRAINAGE PATTERNS.

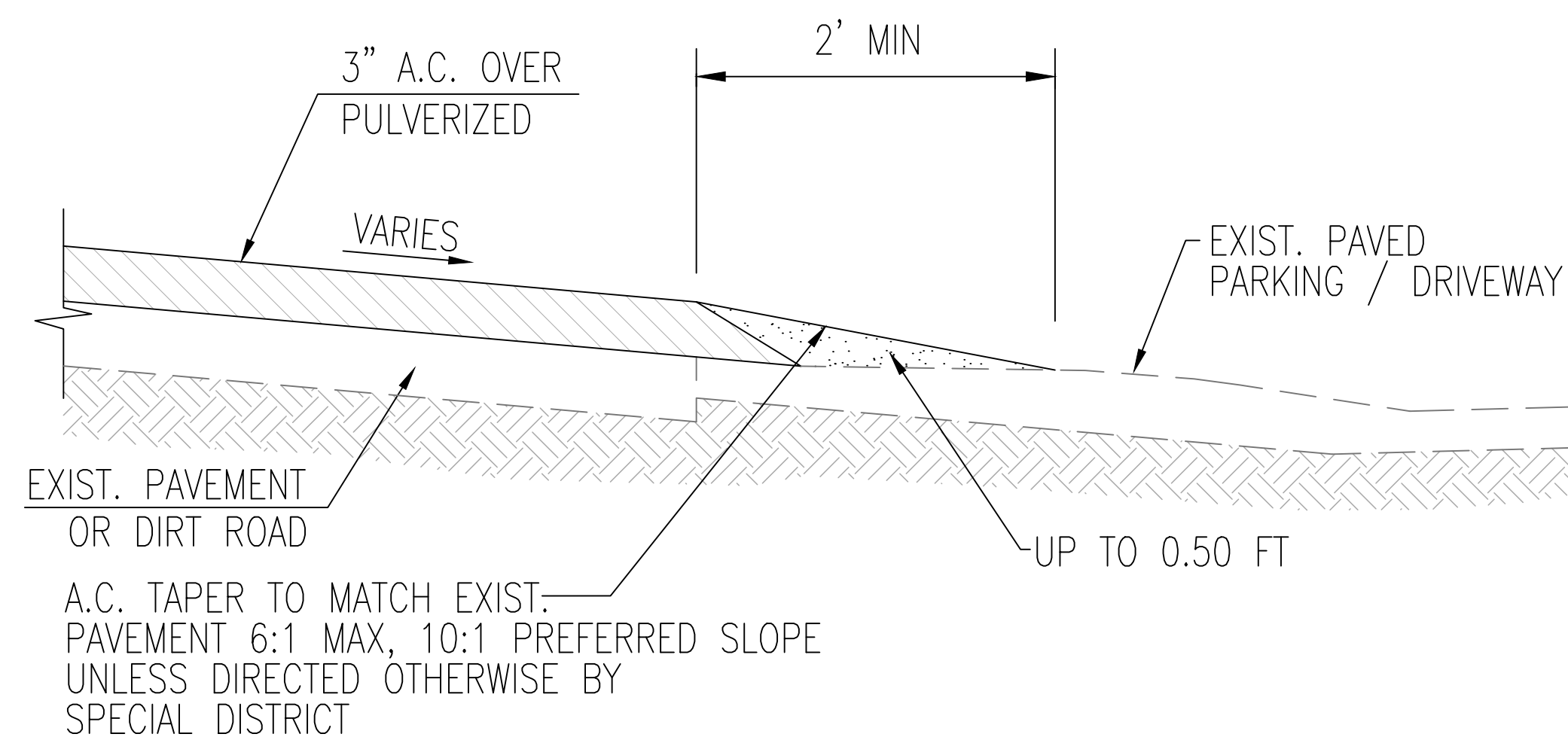

5 PAVEMENT EDGE TREATMENT
SCALE: 1"=5'

CONSTRUCTION NOTES

- ① SAWCUT AND JOIN PAVEMENT PER DETAIL ON THIS SHEET.
- ③ CONSTRUCT 3" A.C. PAVEMENT PER TYPICAL SECTIONS ON THIS SHEET.
- ⑤ FEATHER OVERLAY AT ALL DRIVEWAYS AND ROADSIDE PARKING AREAS PER DETAIL ON THIS SHEET.

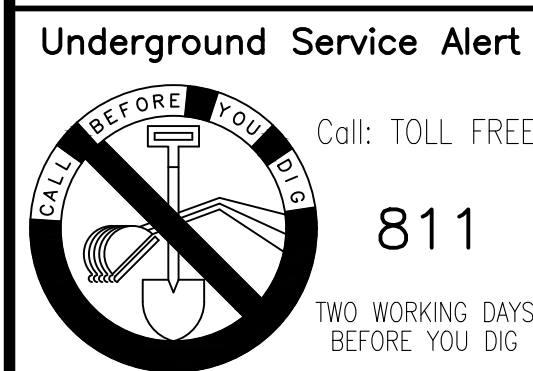

NOTE:
THE PRIVATE ENGINEER SIGNING THESE
PLANS IS RESPONSIBLE FOR ASSURING THE
ACCURACY AND ACCEPTABILITY OF THE
DESIGN HEREON. IN THE EVENT OF
DISCREPANCIES ARISING AFTER COUNTY
APPROVAL OR DURING CONSTRUCTION, THE
PRIVATE ENGINEER SHALL BE RESPONSIBLE
FOR DETERMINING AN ACCEPTABLE SOLUTION
AND REVISING THE PLANS FOR APPROVAL
BY THE COUNTY.

DESIGNED BY: _____ A.M.
DATE: 10/06/2023
DRAWN BY: _____ A.M.
DATE: 10/06/2023
CHECKED BY: _____ B.K.M.
DATE: 10/06/2023

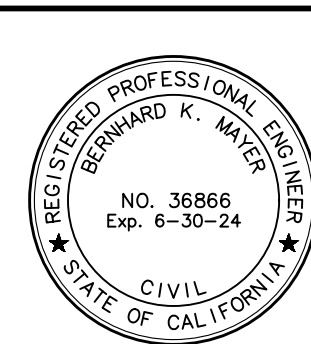

SITETECH INC.
8061 CHURCH ST. HIGHLAND CA 92346 PO BOX 592
PH: (909) 864-3180, FAX: (909) 864-0850
BERNHARD K. MAYER R.C.E. 36866 DATE 10/06/2023

MARK	REVISIONS	APPR.	DATE

COUNTY OF SAN BERNARDINO PUBLIC WORKS – SPECIAL DISTRICTS
COUNTY SERVICE AREA CSA 18
APPROVED BY: _____
SPECIAL DISTRICTS _____ DATE _____
COUNTY SERVICE AREA R-50 _____ DATE _____

COUNTY SERVICE AREA CSA 18
CEDAR PINES, CALIFORNIA
SECTIONS AND DETAILS
SCALE: HORIZ: **AS SHOWN** VERT: **AS SHOWN**

W.O. NO.: _____
ROAD NO.: _____
DWG NO.: _____
SHEET **2** OF **6**

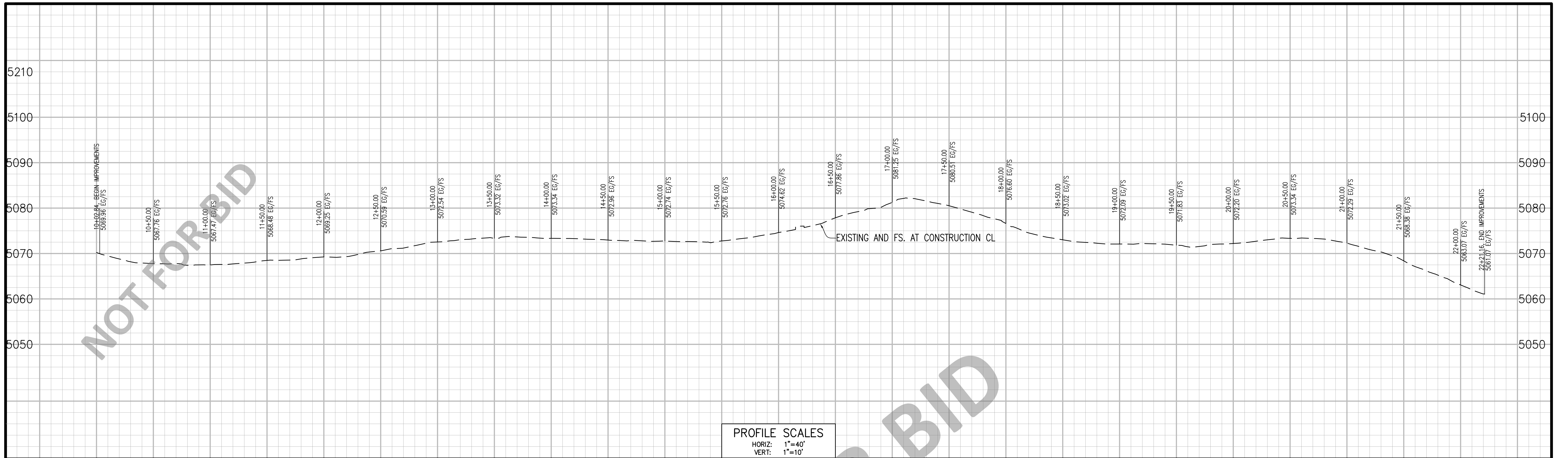

PROFILE SCALES
HORIZ: 1"=40'
VERT: 1"=10'

Line Table		
Line #	Length	Direction
L4	58.174	N68° 07' 09.40"E
L5	75.998	N27° 10' 49.21"W
L6	65.712	N82° 30' 22.03"E
L7	56.263	N16° 24' 13.49"W
L8	61.660	N34° 01' 51.53"W
L9	92.528	N51° 22' 20.60"E
L10	117.418	N53° 42' 26.07"E
L11	33.902	N38° 45' 26.95"E

Curve Table			
Curve #	Length	Radius	Delta
C4	118.264	80.000	084.7004
C5	196.352	160.000	070.3135
C6	56.612	40.000	081.0901
C7	30.765	100.000	017.6272
C8	132.082	80.000	094.5966
C9	50.097	160.000	017.9397
C10	52.184	200.000	014.9498
C11	23.150	85.000	015.6049

CONSTRUCTION NOTES

- 1 SAWCUT AND JOIN PAVEMENT PER DETAIL ON SHEET 2.
- 2 PULVERIZE, SHAPE AND COMPACT EXISTING PAVEMENT TO 95% MAX COMPACTION.
- 3 CONSTRUCT 3" A.C. PAVEMENT PER TYPICAL SECTIONS ON SHEET 2.
- 4 GRADE, SHAPE AND COMPACT SUBGRADE OF ROAD
- 5 FEATHER OVERLAY AT ALL DRIVEWAYS AND ROADSIDE PARKING AREAS PER DETAIL ON SHEET 2.
- 6 ADJUST EDGE OF AC ROADWAY AS NECESSARY TO PROTECT EXISTING RETAINING WALL.
- 98 RESET EXIST. MONUMENT AFTER CONSTRUCTION.
- 99 PROTECT IN PLACE, ITEM PER PLAN.

UTILITY NOTE:

WATER VALVES AND SEWER MANHOLES LOCATED WITHIN THE PROJECT AREA MAY BE BURIED BENEATH THE EXISTING GRADE. CONTRACTOR SHOULD BE AWARE THAT THE EXACT LOCATION OF WATER VALVES AND SEWER MANHOLES MAY VARY FROM THE LOCATION SHOWN ON THE SUBJECT PLAN. THERE ALSO MAY BE ADDITIONAL WATER VALVES OR SEWER MANHOLES LOCATED WITHIN THE PROJECT AREA. CONTRACTOR SHOULD LOCATE ALL UTILITIES PRIOR TO CONSTRUCTION. CONTRACTOR SHOULD ADJUST ALL UTILITIES IN THE PROJECT AREA TO THE FINISH GRADE.

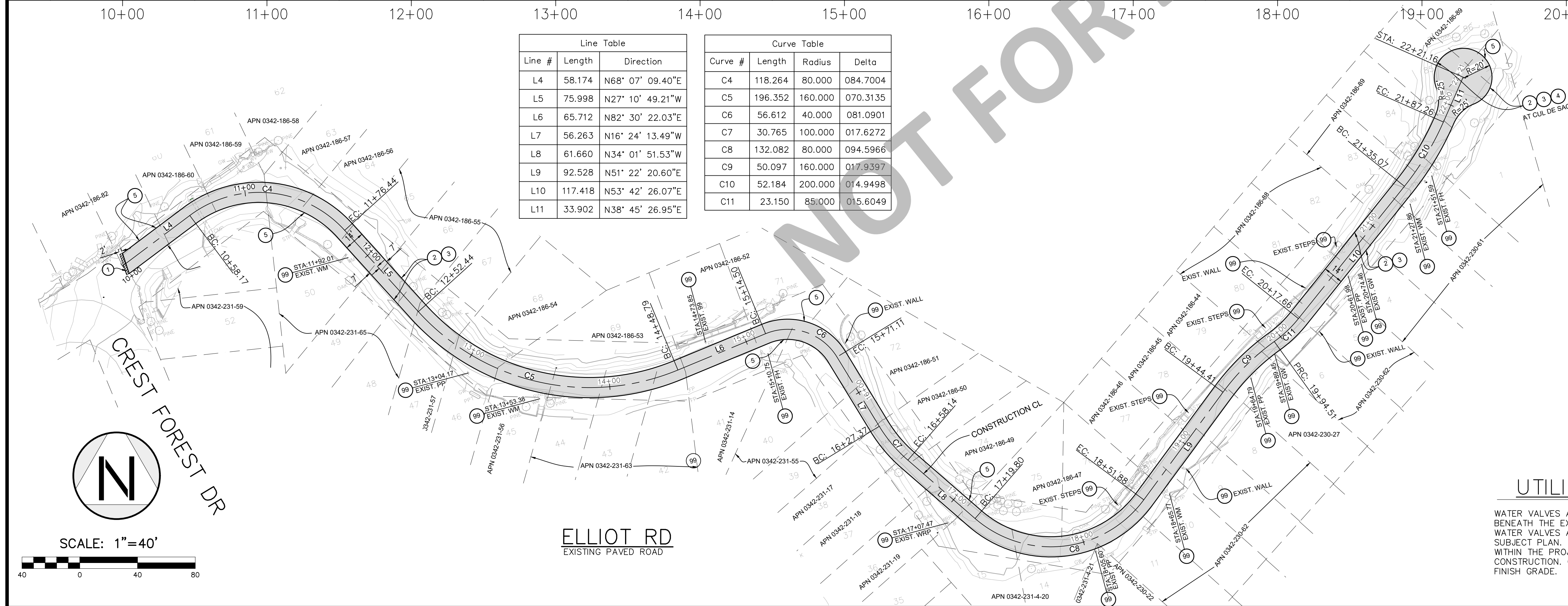

Underground Service Alert Call: TOLL FREE 811 TWO WORKING DAYS BEFORE YOU DIG	NOTE: THE PRIVATE ENGINEER SIGNING THESE PLANS IS RESPONSIBLE FOR ASSURING THE ACCURACY AND ACCEPTABILITY OF THE DESIGN HEREON. IN THE EVENT OF DISCREPANCIES ARISING AFTER COUNTY APPROVAL OR DURING CONSTRUCTION, THE PRIVATE ENGINEER SHALL BE RESPONSIBLE FOR DETERMINING AN ACCEPTABLE SOLUTION AND REVISING THE PLANS FOR APPROVAL BY THE COUNTY.	DESIGNED BY: A.M. DATE: 10/06/2023 DRAWN BY: A.M. DATE: 10/06/2023 CHECKED BY: B.K.M. DATE: 10/06/2023	 BERNHARD K. MAYER R.C.E. 36866 DATE 10/06/2023	 8061 CHURCH ST. HIGHLAND CA 92346 PO BOX 592 PH: (909) 864-3180, FAX: (909) 864-0850 DATE 10/06/2023	MARK REVISIONS APPR. DATE	COUNTY OF SAN BERNARDINO PUBLIC WORKS - SPECIAL DISTRICTS COUNTY SERVICE AREA CSA 18 APPROVED BY: SPECIAL DISTRICTS COUNTY SERVICE AREA R-50	COUNTY SERVICE AREA CSA 18 CEDAR PINES, CALIFORNIA ELLIOT ROAD PLAN AND PROFILE SCALE: HORIZ: AS SHOWN VERT: AS SHOWN	W.O. NO.: ROAD NO.: DWG NO.: SHEET 4 OF 6
--	---	---	--	--	---------------------------------	--	---	--

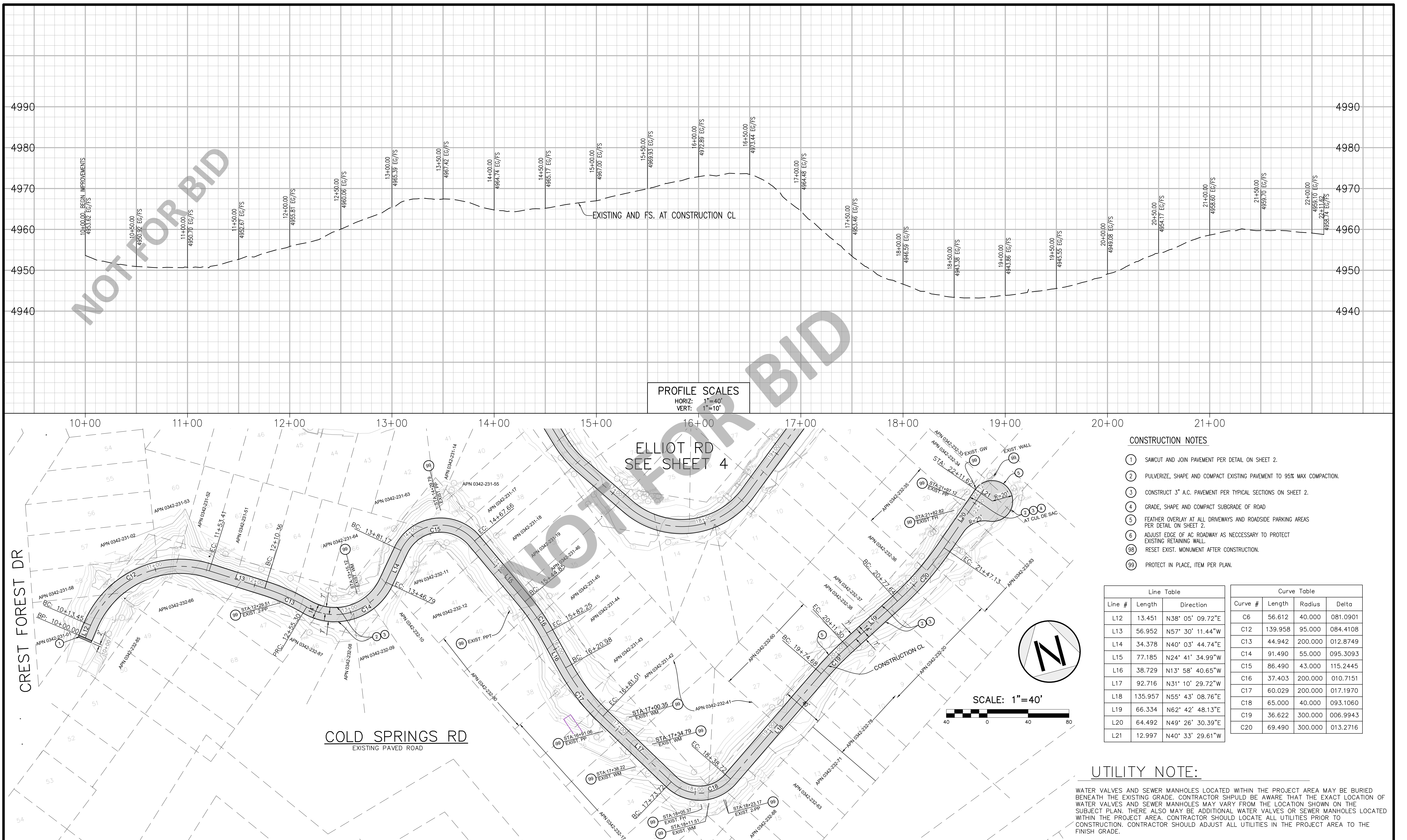

- CONSTRUCTION NOTES**
- ① SAWCUT AND JOIN PAVEMENT PER DETAIL ON SHEET 2.
 - ② PULVERIZE, SHAPE AND COMPACT EXISTING PAVEMENT TO 95% MAX COMPACTION.
 - ③ CONSTRUCT 3" A.C. PAVEMENT PER TYPICAL SECTIONS ON SHEET 2.
 - ④ GRADE, SHAPE AND COMPACT SUBGRADE OF ROAD
 - ⑤ FEATHER OVERLAY AT ALL DRIVEWAYS AND ROADSIDE PARKING AREAS PER DETAIL ON SHEET 2.
 - ⑥ ADJUST EDGE OF AC ROADWAY AS NECESSARY TO PROTECT EXISTING RETAINING WALL.
 - ⑨8 RESET EXIST. MONUMENT AFTER CONSTRUCTION.
 - ⑨9 PROTECT IN PLACE, ITEM PER PLAN.

Line Table			Curve Table			
Line #	Length	Direction	Curve #	Length	Radius	Delta
L12	13.451	N38° 05' 09.72"E	C6	56.612	40.000	081.0901
L13	56.952	N57° 30' 11.44"W	C12	139.958	95.000	084.4108
L14	34.378	N40° 03' 44.74"E	C13	44.942	200.000	012.8749
L15	77.185	N24° 41' 34.99"W	C14	91.490	55.000	095.3093
L16	38.729	N13° 58' 40.65"W	C15	86.490	43.000	115.2445
L17	92.716	N31° 10' 29.72"W	C16	37.403	200.000	010.7151
L18	135.957	N55° 43' 08.76"E	C17	60.029	200.000	017.1970
L19	66.334	N62° 42' 48.13"E	C18	65.000	40.000	093.1060
L20	64.492	N49° 26' 30.39"E	C19	36.622	300.000	006.9943
L21	12.997	N40° 33' 29.61"W	C20	69.490	300.000	013.2716

UTILITY NOTE:

WATER VALVES AND SEWER MANHOLES LOCATED WITHIN THE PROJECT AREA MAY BE BURIED BENEATH THE EXISTING GRADE. CONTRACTOR SHULD BE AWARE THAT THE EXACT LOCATION OF WATER VALVES AND SEWER MANHOLES MAY VARY FROM THE LOCATION SHOWN ON THE SUBJECT PLAN. THERE ALSO MAY BE ADDITIONAL WATER VALVES OR SEWER MANHOLES LOCATED WITHIN THE PROJECT AREA. CONTRACTOR SHOULD LOCATE ALL UTILITIES PRIOR TO CONSTRUCTION. CONTRACTOR SHOULD ADJUST ALL UTILITIES IN THE PROJECT AREA TO THE FINISH GRADE.

Call: TOLL FREE
811
TWO WORKING DAYS BEFORE YOU DIG

NOTE:
THE PRIVATE ENGINEER SIGNING THESE PLANS IS RESPONSIBLE FOR ASSURING THE ACCURACY AND ACCEPTABILITY OF THE DESIGN HEREON. IN THE EVENT OF DISCREPANCIES ARISING AFTER COUNTY APPROVAL OR DURING CONSTRUCTION, THE PRIVATE ENGINEER SHALL BE RESPONSIBLE FOR DETERMINING AN ACCEPTABLE SOLUTION AND REVISING THE PLANS FOR APPROVAL BY THE COUNTY.

DESIGNED BY: _____ A.M.
DATE: 10/06/2023

DRAWN BY: _____ A.M.
DATE: 10/06/2023

CHECKED BY: _____ B.K.M.
DATE: 10/06/2023

BERNHARD K. MAYER
R.C.E. 36866
10/06/2023

8061 CHURCH ST. HIGHLAND CA 92346 PO BOX 592
PH: (909) 864-3180, FAX: (909) 864-0850

MARK

REVISIONS

APPR. DATE

COUNTY OF SAN BERNARDINO PUBLIC WORKS — SPECIAL DISTRICTS
COUNTY SERVICE AREA CSA 18

APPROVED BY: _____
SPECIAL DISTRICTS _____ DATE _____
COUNTY SERVICE AREA R-50 _____ DATE _____

COUNTY SERVICE AREA CSA 18
CEDAR PINES, CALIFORNIA

**COLD SPRINGS RD
PLAN AND PROFILE**

SCALE: HORIZ: AS SHOWN VERT: AS SHOWN

W.O. NO.: _____

ROAD NO.: _____

DWG NO.: _____

SHEET **5** OF **6**

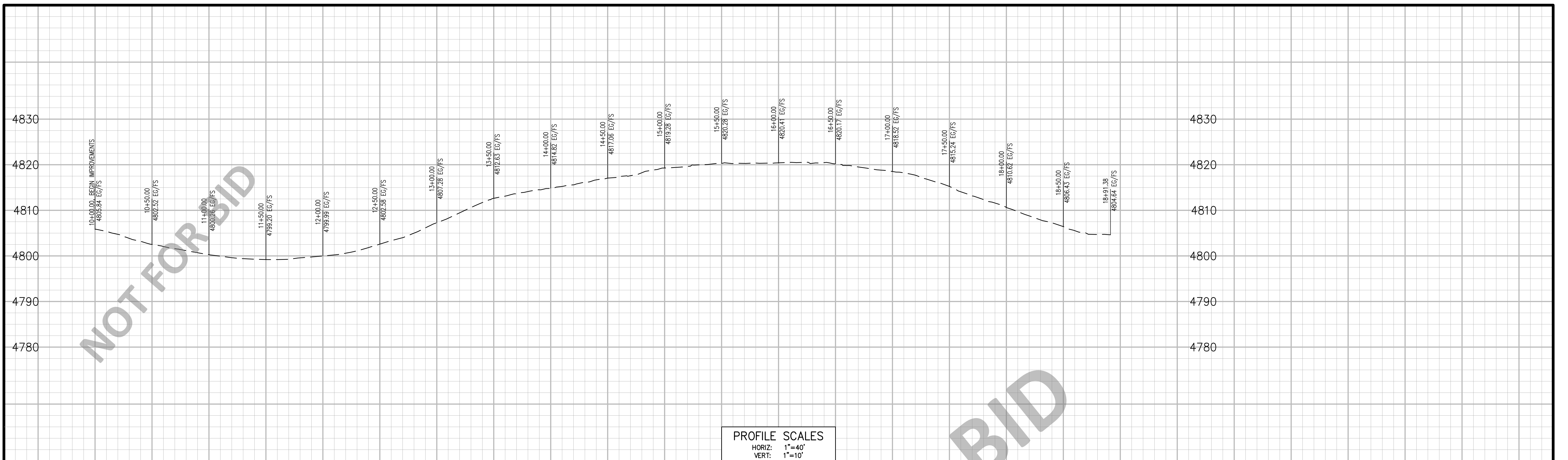

PROFILE SCALES
HORIZ: 1"=40'
VERT: 1"=10'

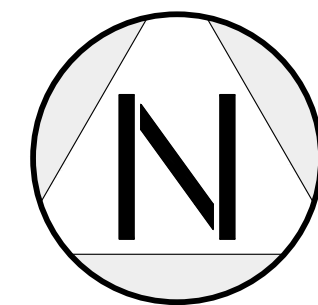
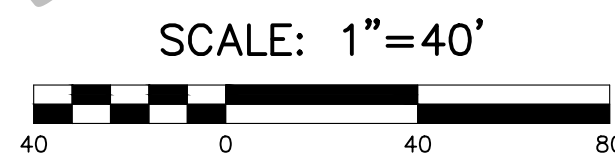

CONSTRUCTION NOTES

- 1 SAWCUT AND JOIN PAVEMENT PER DETAIL ON SHEET 2.
- 2 PULVERIZE, SHAPE AND COMPACT EXISTING PAVEMENT TO 95% MAX COMPACTION.
- 3 CONSTRUCT 3" A.C. PAVEMENT PER TYPICAL SECTIONS ON SHEET 2.
- 4 GRADE, SHAPE AND COMPACT SUBGRADE OF ROAD
- 5 FEATHER OVERLAY AT ALL DRIVEWAYS AND ROADSIDE PARKING AREAS PER DETAIL ON SHEET 2.
- 6 ADJUST EDGE OF AC ROADWAY AS NECESSARY TO PROTECT EXISTING RETAINING WALL.
- 98 RESET EXIST. MONUMENT AFTER CONSTRUCTION.
- 99 PROTECT IN PLACE, ITEM PER PLAN.

Line Table			Curve Table			
Line #	Length	Direction	Curve #	Length	Radius	Delta
L41	28.550	N56° 26' 00.00"E	C40	30.942	200.000	008.8641
L42	65.760	N47° 34' 09.17"E	C41	126.472	250.000	028.9852
L43	21.441	N40° 12' 43.66"W	C42	55.182	50.000	063.2334
L44	148.423	N65° 54' 14.41"W	C43	44.841	100.000	025.6919
L45	52.053	N74° 22' 47.20"W	C44	44.379	300.000	008.4758
L46	61.195	N63° 59' 55.23"E	C45	43.092	100.000	024.6899
L47	18.153	N73° 45' 18.94"E	C46	85.142	500.000	009.7566

UTILITY NOTE:

WATER VALVES AND SEWER MANHOLES LOCATED WITHIN THE PROJECT AREA MAY BE BURIED BENEATH THE EXISTING GRADE. CONTRACTOR SHOULD BE AWARE THAT THE EXACT LOCATION OF WATER VALVES AND SEWER MANHOLES MAY VARY FROM THE LOCATION SHOWN ON THE SUBJECT PLAN. THERE ALSO MAY BE ADDITIONAL WATER VALVES OR SEWER MANHOLES LOCATED WITHIN THE PROJECT AREA. CONTRACTOR SHOULD LOCATE ALL UTILITIES PRIOR TO CONSTRUCTION. CONTRACTOR SHOULD ADJUST ALL UTILITIES IN THE PROJECT AREA TO THE FINISH GRADE.

<p>Underground Service Alert Call: TOLL FREE 811 TWO WORKING DAYS BEFORE YOU DIG</p>	<p>NOTE: THE PRIVATE ENGINEER SIGNING THESE PLANS IS RESPONSIBLE FOR ASSURING THE ACCURACY AND ACCEPTABILITY OF THE DESIGN HEREON. IN THE EVENT OF DISCREPANCIES ARISING AFTER COUNTY APPROVAL OR DURING CONSTRUCTION, THE PRIVATE ENGINEER SHALL BE RESPONSIBLE FOR DETERMINING AN ACCEPTABLE SOLUTION AND REVISING THE PLANS FOR APPROVAL BY THE COUNTY.</p>	DESIGNED BY: _____ A.M. DATE: 10/06/2023	<p>BERNHARD K. MAYER R.C.E. 36866 DATE 10/06/2023</p>	<p>SITE TECH INC. 8061 CHURCH ST. HIGHLAND CA 92346 PO BOX 592 PH: (909) 864-3180, FAX: (909) 864-0850</p>	<p>COUNTY OF SAN BERNARDINO PUBLIC WORKS — SPECIAL DISTRICTS COUNTY SERVICE AREA CSA 18</p>	<p>COUNTY SERVICE AREA CSA 18 CEDAR PINES, CALIFORNIA</p>	<p>W.O. NO.: ROAD NO.: DWG NO.: SHEET 6 OF 6</p>
		DRAWN BY: _____ A.M. DATE: 10/06/2023 CHECKED BY: _____ B.K.M. DATE: 10/06/2023					