

**EXECUTIVE SUMMARY**

TARGET PROPERTY ADDRESS	STANDARD ENVIRONMENTAL RECORDS	ADDITIONAL ENVIRONMENTAL RECORDS
<b>303 WEST 5TH STREET ACQUISITION</b> 303 WEST 5TH STREET SAN BERNARDINO, CA 92401 Elevation: 1051 ft. EDR Inquiry Number: 7408452.2s	Proposed NPL NPL LIENS FEDERAL FACILITY SEMS CERCLA/CLU RCRA/TSDF RCRA/LOG RCRA/SOG RCRA/VSQG LUCBS USES CONTROLS UST CONTROLS ERNS RESPONSE EMW/ROTOR SWFLF LUST INDIAN LUST CPS-SLIC INDIAN LUST ASST INDIAN LUST INDIAN VCP INDIAN VCP BROWNFIELDS UST SMART UST SMART SWRCY HULLERS INDIAN ODI DERRIS REGION 9 ODI IHS OPEN DUMPS UST COL IHS Car Sites SGT COL CERS HAZ WASTE Toxic Pile UST COL SWEEPS LUST HST LUST CHIMNYS CA E LUST LIENS 1 LIENS 2 DEED HMRS CHMRS LDS SPS SPS/LS 90 RCRA NonGen/ MLR FLDS DOD SCRD DRY CLEANERS US FIN ASSUR EPA WATCH LUST EPA COR ACTION TSCA TRS SST3 ROD RMP RAATS RPB CAS FTIS MLTS COAL ASH DOE COAL ASH EPA PCB TRANSFORMER RAD/NFO HPTS UST CAP CONSENT INDIAN RESERV FUSRAP UMITRA LEAD SMELTERS US AIRS US AIRS ASBESTOS IIRMS FINOS UXO ECHO DOCKET HWC FUELS PROGRAM PFAS NPL PFAS FEDERAL SITES PFAS RCRA MANIFEST PFAS TSDR PFAS WQP PFAS INDES	Map ID Direction Distance Elevation ft.
<b>BUHEL C A AUTO REPR</b> 401 D ST SAN BERNARDINO, CA 1014103084 1049 ft. Lower	D29 SW < 1/8 562 ft.	
<b>SHILDERS GARAGE</b> 463 5TH ST SAN BERNARDINO, CA 1014160403 1056 ft. Higher	F30 West < 1/8 582 ft.	
<b>S B LINCOLN</b> 465 5TH ST SAN BERNARDINO, CA 1014191960 1056 ft. Higher	F31 West < 1/8 586 ft.	
<b>WALKER L J MRS DO</b> 467 5TH ST SAN BERNARDINO, CA 1014156301 1056 ft. Higher	F32 West < 1/8 591 ft.	
<b>ZERANG, LLC</b> 504 N MOUNTAIN VIEW AVE SAN BERNARDINO, CA 92401 1028505449 1050 ft. Lower	G33 ENE < 1/8 598 ft.	X

EXECUTIVE SUMMARY

TARGET PROPERTY ADDRESS		STANDARD ENVIRONMENTAL RECORDS		ADDITIONAL ENVIRONMENTAL RECORDS			
303 WEST 5TH STREET ACQUISITION 303 WEST 5TH STREET SAN BERNARDINO, CA 92401 Elevation: 1051 ft. EDR Inquiry Number: 7408452.2s		Proposed/NPL NPL LIENS FEDERAL FACILITY SEMS CERCLA/RCRA CERCLA/TSDF RCRA/LOG RCRA/SOG RCRA/VSQG LUCBS USES CONTROLS UST CONTROLS ERNS RESPONSE EM/ROSTOR SWFLF LUST INDIAN LUST CPS-SLIC FUEL LUST INDIAN LUST INDIAN VCP INDIAN VCP BROWNFIELDS UST SWART SHROCK HALLERS INDIAN ODI DERRIS REGION 9 ODI IHS OPEN DUMPS US HIST COLL IHS Car Sites SCS COL CERS HAZ WASTE Toxic Pile US COL SWEEPS LUST HIST LUST CHIMERS CHIMRS CL ELDUST LIENS 1 LIENS 2 DEED HMRS CHMRS LDS SPS SPILLS 90 RCRA NonGen/MLR FLDS DOD SCRD DRY CLEANERS US FIN ASSUR EPA WATCH LUST EPA COR ACTION TSCA TRS SSTS ROD RMP RAATS RRP CAS FTIS MLTS COAL ASH DOE COAL ASH EPA PCB TRANSFORMER RADINFO RPTERS UST CAP CONSENT INDIAN RESERV FUSRAP UMITRA LEAD SMELTERS US AIRS US AIRS ASBESTOS IMRES FINOS UXO ECHO DOCKET HWC FUELS PROGRAM PFAS/NPL PFAS FEDERAL SITES PFAS/RCRA/Manifest PFAS/TSDF PFAS/WQP PFAS/INDES		Map ID Direction Distance Elevation ft.		Site H34 NNE < 1/8 639 ft. 1058 ft. Higher I35 NW 1/8-1/4 680 ft. 1061 ft. Higher I36 NW 1/8-1/4 680 ft. 1061 ft. Higher G37 ENE 1/8-1/4 685 ft. 1049 ft. Lower S8 SSW 1/8-1/4 712 ft. 1047 ft. Lower	
599 N ARROWHEAD AVE 599 N ARROWHEAD AVE SAN BERNARDINO, CA 92401 1026817488							
LEVEL 3 COMMUNICATIONS - SANBERN - SNBRCAEH 590 N D ST SAN BERNARDINO, CA 92401 S120765498							
D STREET MEDICAL 590 NORTH D STREET SAN BERNARDINO, CA 92401 1024864648							
EMPLOYMENT DEVELOPMENT DEPT 480 MOUNTAIN VIEW AVE SAN BERNARDINO, CA 92401 1001959904			X				
SUN CO SAN BERNARDINO CALF 389 N D ST SAN BERNARDINO, CA 92401 1000107996			X				

## EXECUTIVE SUMMARY

TARGET PROPERTY ADDRESS	STANDARD ENVIRONMENTAL RECORDS	ADDITIONAL ENVIRONMENTAL RECORDS
<b>TARGET PROPERTY ADDRESS</b> 303 WEST 5TH STREET ACQUISITION 303 WEST 5TH STREET SAN BERNARDINO, CA 92401 Elevation: 1051 ft. EDR Inquiry Number: 7408452.2s	<b>STANDARD ENVIRONMENTAL RECORDS</b> Proposed/NPL NPL LIENS FEDERAL FACILITY SEMS CERCLA/RCRA RCRA/TSDF RCRA/SOG RCRA/VSQG LUCBS USES CONTROLS UST CONTROLS ERNS RESPONSE EMVIROSTOR SWFLF LUST INDIAN LUST CPS-SLIC FUEL LUST LUST ASST INDIAN LUST INDIAN VCP VCP INDIAN VCP BROWNFIELDS UST SWART SWART HULLERS INDIAN ODI DEBRIS REGION 9 ODI IHS OPEN DUMPS US HIST COLL IHS Car Sites SCS COL CERS HAZ WASTE Toxic Pile US COL SWEEPS LUST HIST LUST CRIMINALS CAL EUST LIENS 1 LIENS 2 DEED HMIRS CHMIRS LDS EPA RCRA National MLR FLDS DOD SCRD DRY CLEANERS US FIN ASSUR EPA WATCH LUST EPA COR ACTION TSCA TRS SSTs ROD RMP RAATS RPB CAS FTIS MLTS COAL ASH DOE COAL ASH EPA PCB TRANSFORMER RADINFD WPTFS OSL CAP CONSENT INDIAN RESERV FUSRAP UMITRA LEAD SMELTERS US AIRS ASBESTOS IMRES FINOS UXO ECHO DOCKET HWC FUELS PROGRAM PFAS/NPL PFAS FEDERAL SITES PFAS/CRMA/INVEST PFAS/TSDF PFAS/WQP PFAS/INDES	J39 SSE 1/8-1/4 720 ft. 1044 ft. Lower J40 SSE 1/8-1/4 720 ft. 1044 ft. Lower J41 SSE 1/8-1/4 720 ft. 1044 ft. Lower J42 SSE 1/8-1/4 720 ft. 1044 ft. Lower J43 SSE 1/8-1/4 720 ft. 1044 ft. Lower
<b>SURROUNDING PROPERTY SEARCH RESULTS</b> Site OLD COUNTRY COURTHOUSE 351 N ARROWHEAD SAN BERNARDINO, CA 92415 9101591055 1044 ft. Lower JUDICIAL COUNCIL OF CALIFORNIA 351 N ARROWHEAD AVE SAN BERNARDINO, CA 92415 102646257 1044 ft. Lower TX SAN BERNARDINO CO 351 N ARROWHEAD AVENUE SAN BERNARDINO, CA 92415 1026478812 1044 ft. Lower CENTRAL COURTHOUSE, 36 A1, JCC 351 N ARROWHEAD AVE SAN BERNARDINO, CA 92415 1027090974 1044 ft. Lower OLD COURT HOUSE 351 N ARROWHEAD SAN BERNARDINO, CA 92415 U001576245 1044 ft. Lower	Proposed/NPL NPL LIENS FEDERAL FACILITY SEMS CERCLA/RCRA RCRA/TSDF RCRA/SOG RCRA/VSQG LUCBS USES CONTROLS UST CONTROLS ERNS RESPONSE EMVIROSTOR SWFLF LUST INDIAN LUST CPS-SLIC FUEL LUST LUST ASST INDIAN LUST INDIAN VCP VCP INDIAN VCP BROWNFIELDS UST SWART SWART HULLERS INDIAN ODI DEBRIS REGION 9 ODI IHS OPEN DUMPS US HIST COLL IHS Car Sites SCS COL CERS HAZ WASTE Toxic Pile US COL SWEEPS LUST HIST LUST CRIMINALS CAL EUST LIENS 1 LIENS 2 DEED HMIRS CHMIRS LDS EPA RCRA National MLR FLDS DOD SCRD DRY CLEANERS US FIN ASSUR EPA WATCH LUST EPA COR ACTION TSCA TRS SSTs ROD RMP RAATS RPB CAS FTIS MLTS COAL ASH DOE COAL ASH EPA PCB TRANSFORMER RADINFD WPTFS OSL CAP CONSENT INDIAN RESERV FUSRAP UMITRA LEAD SMELTERS US AIRS ASBESTOS IMRES FINOS UXO ECHO DOCKET HWC FUELS PROGRAM PFAS/NPL PFAS FEDERAL SITES PFAS/CRMA/INVEST PFAS/TSDF PFAS/WQP PFAS/INDES	







### EXECUTIVE SUMMARY

TARGET PROPERTY ADDRESS	STANDARD ENVIRONMENTAL RECORDS	ADDITIONAL ENVIRONMENTAL RECORDS
303 WEST 5TH STREET ACQUISITION 303 WEST 5TH STREET SAN BERNARDINO, CA 92401 Elevation: 1051 ft. EDR Inquiry Number: 7408452.2s		
SURROUNDING PROPERTY SEARCH RESULTS	Map ID Direction Distance Elevation ft.	
Site	Proposed/NPL NPL LIENS Devised/NPL FEDERAL FACILITY SEMS CERCLA/CRI CERCLA/TSDF RCRA LOG RCRA/SOS RCRA/VSOS LUCBS US EHS CONTROLS US EHS CONTROLS EMERG/STOR SWFLF LUST INDIAN LUST CPS-SLIC INDIAN LUST INDIAN LUST AST INDIAN LUST VCP INDIAN VCP BROWNFIELDS US BROWNFIELDS HULLERS SWRCY HULLERS INDIAN ODI DERRIS REGION 9 ODI IHS OPEN DUMPS US HIST COLL WPT Car Sites SHT COL CERS HAZ WASTE Toxic Pile US COL SWEEPS LUST HIST LUST CERCLAS CLA LUST LIENS 1 LIENS 2 DEED HMRS HMRS CHMRS LDS LDS SPILLS 90 RCRA NonGen/ MLR FLDS DOD SCRD DRY CLEANERS US FIN ASSUR EPA WATCH LUST TSCA TSCA TRIS SSTS ROD RMP RMF RAATS RRP KIS KIS FTIS MLTS COAL ASH DOE COAL ASH EPA PCB TRANSFORMER RADINFO SSTS LUST CAR CONSENT INDIAN RESERV FUSRAP UMTRA LEAD SMELTERS US AIRS CERCLA/TSDF ASBESTOS IMRES FINOS UXO ECHO DOCKET HWC FUELS PROGRAM PFAS NPL PFAS FEDERAL SITES PFAS RCRA MAMFIEST PFAS TSDF PFAS WQP PFAS INDES	
COUNTY OF SAN BERNARDINO A&E - MICHAEL MAYNARD 316 N MOUNTAIN VIEW AVE SAN BERNARDINO, CA 92401 1025956671	L59 SE 178-174 1039 ft. Lower	X
COUNTY OF SAN BERNARDINO A&E - MICHAEL MAYNARD 316 N MOUNTAIN VIEW AVE. SAN BERNARDINO, CA 92415 1025942782	L60 SE 178-174 1039 ft. Lower	X
CHASE BANK 330 W D ST SAN BERNARDINO, CA 92401 1026798327	61 S3W 178-174 1053 ft. Lower	X
SAN BERNARDINO MAIN 334 WEST 3RD STREET SAN BERNARDINO, CA 92401 1027530653	M62 South 178-174 1101 ft. Lower	X
UNOCAL #2281 300 W 3RD ST SAN BERNARDINO, CA 92405 U001575922	M63 South 178-174 1107 ft. Lower	X





## EXECUTIVE SUMMARY

TARGET PROPERTY ADDRESS	STANDARD ENVIRONMENTAL RECORDS	ADDITIONAL ENVIRONMENTAL RECORDS																																																																																																																																																																																								
<b>303 WEST 5TH STREET ACQUISITION</b> 303 WEST 5TH STREET SAN BERNARDINO, CA 92401 Elevation: 1051 ft. EDR Inquiry Number: 7408452.2s	<table border="1" style="width: 100%; border-collapse: collapse;"> <tr><td>Proposed/NPL</td><td></td></tr> <tr><td>NPL LIENS</td><td></td></tr> <tr><td>Delisted NPL</td><td></td></tr> <tr><td>FEDERAL FACILITY</td><td></td></tr> <tr><td>SEMS</td><td></td></tr> <tr><td>PERMITS</td><td></td></tr> <tr><td>CONTRACTS</td><td></td></tr> <tr><td>RCRA/TSDF</td><td></td></tr> <tr><td>RCRA/LOG</td><td></td></tr> <tr><td>RCRA/SOG</td><td></td></tr> <tr><td>RCRA/VSOG</td><td></td></tr> <tr><td>LUOS</td><td></td></tr> <tr><td>USEMS CONTROLS</td><td></td></tr> <tr><td>STATE CONTROLS</td><td></td></tr> <tr><td>ERMS</td><td></td></tr> <tr><td>RESPONSE</td><td></td></tr> <tr><td>EMERGENCY</td><td></td></tr> <tr><td>SWF/LF</td><td></td></tr> <tr><td>LUST</td><td style="text-align: center;">X</td></tr> <tr><td>INDIAN LUST</td><td></td></tr> <tr><td>CPS-SLIC</td><td></td></tr> <tr><td>INDIAN LUST</td><td></td></tr> <tr><td>INDIAN LUST</td><td></td></tr> <tr><td>INDIAN VCP</td><td></td></tr> <tr><td>BROWNFIELDS</td><td></td></tr> <tr><td>US BROWNFIELDS</td><td></td></tr> <tr><td>SWIFT</td><td></td></tr> <tr><td>SHRIMP</td><td></td></tr> <tr><td>HULLERS</td><td></td></tr> <tr><td>INDIAN ODI</td><td></td></tr> <tr><td>DEBRIS REGION 9</td><td></td></tr> <tr><td>ODI</td><td></td></tr> <tr><td>IHS OPEN DUMPS</td><td></td></tr> <tr><td>US HIST COLL</td><td></td></tr> <tr><td>STATE CAR-Sites</td><td></td></tr> <tr><td>SEH</td><td></td></tr> <tr><td>COL</td><td></td></tr> <tr><td>CERS HAZ WASTE</td><td></td></tr> <tr><td>Toxic Pile</td><td></td></tr> <tr><td>US COL</td><td style="text-align: center;">X</td></tr> <tr><td>SWEEPS LUST</td><td></td></tr> <tr><td>HIST LUST</td><td></td></tr> <tr><td>OPERATIONS</td><td></td></tr> <tr><td>CLA/ELUST</td><td style="text-align: center;">X</td></tr> <tr><td>LIENS</td><td></td></tr> <tr><td>LIENS 2</td><td></td></tr> <tr><td>DEED</td><td></td></tr> <tr><td>HMRS</td><td></td></tr> <tr><td>CHMRS</td><td></td></tr> <tr><td>LDS</td><td></td></tr> <tr><td>SPILLS 90</td><td></td></tr> <tr><td>RCRA NonReg (MLR)</td><td></td></tr> <tr><td>FLDS</td><td></td></tr> <tr><td>DOD</td><td></td></tr> <tr><td>SCRIP DRY/CLEANERS</td><td></td></tr> <tr><td>US FIN ASSUR</td><td></td></tr> <tr><td>EPA WATCH LUST</td><td></td></tr> <tr><td>STATE COR ACTION</td><td></td></tr> <tr><td>TRSA</td><td></td></tr> <tr><td>TRSA</td><td></td></tr> <tr><td>SSTS</td><td></td></tr> <tr><td>ROD</td><td></td></tr> <tr><td>RMP</td><td></td></tr> <tr><td>RAATS</td><td></td></tr> <tr><td>RRP</td><td></td></tr> <tr><td>CRS</td><td></td></tr> <tr><td>FTTS</td><td></td></tr> <tr><td>MLTS</td><td></td></tr> <tr><td>COAL ASH/DDE</td><td></td></tr> <tr><td>COAL ASH/EPA</td><td></td></tr> <tr><td>PCB TRANSFORMER</td><td></td></tr> <tr><td>RAD/NFO</td><td></td></tr> <tr><td>WTF/TS</td><td></td></tr> <tr><td>OST/CAF</td><td></td></tr> <tr><td>CONSENT</td><td></td></tr> <tr><td>INDIAN RESERV</td><td></td></tr> <tr><td>FUSRAP</td><td></td></tr> <tr><td>UMTRA</td><td></td></tr> <tr><td>LEAD SMELTERS</td><td></td></tr> <tr><td>US AIRS</td><td></td></tr> <tr><td>ASBESTOS/IMHS</td><td></td></tr> <tr><td>FINOS</td><td></td></tr> <tr><td>UXO</td><td></td></tr> <tr><td>ECHO</td><td></td></tr> <tr><td>DOCKET/HWC</td><td></td></tr> <tr><td>FUELS PROGRAM</td><td></td></tr> <tr><td>PFAS/NPL</td><td></td></tr> <tr><td>PFAS/FEDERAL SITES</td><td></td></tr> <tr><td>PFAS/RCRA/Manifest</td><td></td></tr> <tr><td>PFAS/TSDF</td><td></td></tr> <tr><td>PFAS/WQP</td><td></td></tr> <tr><td>PFAS/INDES</td><td></td></tr> </table>	Proposed/NPL		NPL LIENS		Delisted NPL		FEDERAL FACILITY		SEMS		PERMITS		CONTRACTS		RCRA/TSDF		RCRA/LOG		RCRA/SOG		RCRA/VSOG		LUOS		USEMS CONTROLS		STATE CONTROLS		ERMS		RESPONSE		EMERGENCY		SWF/LF		LUST	X	INDIAN LUST		CPS-SLIC		INDIAN LUST		INDIAN LUST		INDIAN VCP		BROWNFIELDS		US BROWNFIELDS		SWIFT		SHRIMP		HULLERS		INDIAN ODI		DEBRIS REGION 9		ODI		IHS OPEN DUMPS		US HIST COLL		STATE CAR-Sites		SEH		COL		CERS HAZ WASTE		Toxic Pile		US COL	X	SWEEPS LUST		HIST LUST		OPERATIONS		CLA/ELUST	X	LIENS		LIENS 2		DEED		HMRS		CHMRS		LDS		SPILLS 90		RCRA NonReg (MLR)		FLDS		DOD		SCRIP DRY/CLEANERS		US FIN ASSUR		EPA WATCH LUST		STATE COR ACTION		TRSA		TRSA		SSTS		ROD		RMP		RAATS		RRP		CRS		FTTS		MLTS		COAL ASH/DDE		COAL ASH/EPA		PCB TRANSFORMER		RAD/NFO		WTF/TS		OST/CAF		CONSENT		INDIAN RESERV		FUSRAP		UMTRA		LEAD SMELTERS		US AIRS		ASBESTOS/IMHS		FINOS		UXO		ECHO		DOCKET/HWC		FUELS PROGRAM		PFAS/NPL		PFAS/FEDERAL SITES		PFAS/RCRA/Manifest		PFAS/TSDF		PFAS/WQP		PFAS/INDES		
Proposed/NPL																																																																																																																																																																																										
NPL LIENS																																																																																																																																																																																										
Delisted NPL																																																																																																																																																																																										
FEDERAL FACILITY																																																																																																																																																																																										
SEMS																																																																																																																																																																																										
PERMITS																																																																																																																																																																																										
CONTRACTS																																																																																																																																																																																										
RCRA/TSDF																																																																																																																																																																																										
RCRA/LOG																																																																																																																																																																																										
RCRA/SOG																																																																																																																																																																																										
RCRA/VSOG																																																																																																																																																																																										
LUOS																																																																																																																																																																																										
USEMS CONTROLS																																																																																																																																																																																										
STATE CONTROLS																																																																																																																																																																																										
ERMS																																																																																																																																																																																										
RESPONSE																																																																																																																																																																																										
EMERGENCY																																																																																																																																																																																										
SWF/LF																																																																																																																																																																																										
LUST	X																																																																																																																																																																																									
INDIAN LUST																																																																																																																																																																																										
CPS-SLIC																																																																																																																																																																																										
INDIAN LUST																																																																																																																																																																																										
INDIAN LUST																																																																																																																																																																																										
INDIAN VCP																																																																																																																																																																																										
BROWNFIELDS																																																																																																																																																																																										
US BROWNFIELDS																																																																																																																																																																																										
SWIFT																																																																																																																																																																																										
SHRIMP																																																																																																																																																																																										
HULLERS																																																																																																																																																																																										
INDIAN ODI																																																																																																																																																																																										
DEBRIS REGION 9																																																																																																																																																																																										
ODI																																																																																																																																																																																										
IHS OPEN DUMPS																																																																																																																																																																																										
US HIST COLL																																																																																																																																																																																										
STATE CAR-Sites																																																																																																																																																																																										
SEH																																																																																																																																																																																										
COL																																																																																																																																																																																										
CERS HAZ WASTE																																																																																																																																																																																										
Toxic Pile																																																																																																																																																																																										
US COL	X																																																																																																																																																																																									
SWEEPS LUST																																																																																																																																																																																										
HIST LUST																																																																																																																																																																																										
OPERATIONS																																																																																																																																																																																										
CLA/ELUST	X																																																																																																																																																																																									
LIENS																																																																																																																																																																																										
LIENS 2																																																																																																																																																																																										
DEED																																																																																																																																																																																										
HMRS																																																																																																																																																																																										
CHMRS																																																																																																																																																																																										
LDS																																																																																																																																																																																										
SPILLS 90																																																																																																																																																																																										
RCRA NonReg (MLR)																																																																																																																																																																																										
FLDS																																																																																																																																																																																										
DOD																																																																																																																																																																																										
SCRIP DRY/CLEANERS																																																																																																																																																																																										
US FIN ASSUR																																																																																																																																																																																										
EPA WATCH LUST																																																																																																																																																																																										
STATE COR ACTION																																																																																																																																																																																										
TRSA																																																																																																																																																																																										
TRSA																																																																																																																																																																																										
SSTS																																																																																																																																																																																										
ROD																																																																																																																																																																																										
RMP																																																																																																																																																																																										
RAATS																																																																																																																																																																																										
RRP																																																																																																																																																																																										
CRS																																																																																																																																																																																										
FTTS																																																																																																																																																																																										
MLTS																																																																																																																																																																																										
COAL ASH/DDE																																																																																																																																																																																										
COAL ASH/EPA																																																																																																																																																																																										
PCB TRANSFORMER																																																																																																																																																																																										
RAD/NFO																																																																																																																																																																																										
WTF/TS																																																																																																																																																																																										
OST/CAF																																																																																																																																																																																										
CONSENT																																																																																																																																																																																										
INDIAN RESERV																																																																																																																																																																																										
FUSRAP																																																																																																																																																																																										
UMTRA																																																																																																																																																																																										
LEAD SMELTERS																																																																																																																																																																																										
US AIRS																																																																																																																																																																																										
ASBESTOS/IMHS																																																																																																																																																																																										
FINOS																																																																																																																																																																																										
UXO																																																																																																																																																																																										
ECHO																																																																																																																																																																																										
DOCKET/HWC																																																																																																																																																																																										
FUELS PROGRAM																																																																																																																																																																																										
PFAS/NPL																																																																																																																																																																																										
PFAS/FEDERAL SITES																																																																																																																																																																																										
PFAS/RCRA/Manifest																																																																																																																																																																																										
PFAS/TSDF																																																																																																																																																																																										
PFAS/WQP																																																																																																																																																																																										
PFAS/INDES																																																																																																																																																																																										
<b>UNOCAL #2281</b> 300 SAN BERNARDINO, CA 92405 S101501312	M69 South 1/8-1/4 1154 ft. 1038 ft. Lower																																																																																																																																																																																									
<b>STATE OF CALIFORNIA</b> 303 W 003RD ST SAN BERNARDINO, CA 92401 S101591756	M70 South 1/8-1/4 1186 ft. 1038 ft. Lower	<table border="0"> <tr><td style="width: 50px;"></td><td style="text-align: center;">X</td><td style="width: 50px;"></td><td style="text-align: center;">X</td></tr> </table>		X		X																																																																																																																																																																																				
	X		X																																																																																																																																																																																							
<b>SAN BERNARDINO CO SUPT SCHOOLS</b> 601 N E ST SAN BERNARDINO, CA 92410 1024875515	71 NW 1/8-1/4 1229 ft. 1063 ft. Higher	<table border="0"> <tr><td style="width: 50px;"></td><td style="text-align: center;">X</td></tr> </table>		X																																																																																																																																																																																						
	X																																																																																																																																																																																									
<b>CALTRANS FACILITY SERVICES</b> 247 W 3RD ST SAN BERNARDINO, CA 92403 1000419398	N72 SSE 1/8-1/4 1231 ft. 1030 ft. Lower	<table border="0"> <tr><td style="width: 50px;"></td><td style="text-align: center;">X</td></tr> </table>		X																																																																																																																																																																																						
	X																																																																																																																																																																																									
<b>JUDICIAL COUNCIL OF CALIFORNIA</b> 247 W 3RD ST SAN BERNARDINO, CA 92415 S113781496	N73 SSE 1/8-1/4 1231 ft. 1030 ft. Lower																																																																																																																																																																																									

EXECUTIVE SUMMARY

TARGET PROPERTY ADDRESS		STANDARD ENVIRONMENTAL RECORDS																		ADDITIONAL ENVIRONMENTAL RECORDS																																																																									
303 WEST 5TH STREET ACQUISITION 303 WEST 5TH STREET SAN BERNARDINO, CA 92401 Elevation: 1051 ft. EDR Inquiry Number: 7408452.2s		Proposed/NPL	NPL LIENS	FEDERAL FACILITY	SEMS	PERMITS	CEQS/CATS	RCRA/TSDF	RCRA/LOG	RCRA/SQG	RCRA/VSQG	LUOS	US EHS CONTROLS	STATE CONTROLS	ERNS	RESPONSE	EMVIROSTOR	SWFLF	LUST	INDIAN LUST	CPS-SLIC	INDIAN LUST	INDIAN LUST	INDIAN LUST	INDIAN VCP	INDIAN VCP	BROWNFIELDS	US BROWNFIELDS	INDIAN SWART	SWRQY	HULLERS	INDIAN ODI	DEBRIS REGION 9	ODI	IHS OPEN DUMPS	US HIST COLL	SPY Car Sites	SPY	COL	CERS HAZ WASTE	Toxic Pile	US COL	SWEEPS LUST	HIST LUST	CALTRANS	CA ELDUST	LIENS 1	LIENS 2	DEED	HMRS	CHMRS	LD	SPILLS 90	RCRA NonReg (MLR)	FLDS	DOD	SCRIP DRY CLEANERS	US FIN ASSUR	EPA WATCH LUST	SPY COR ACTION	TSQA	TRSA	SSTS	ROD	RMP	RAATS	RRP	CRS	FTS	MLTS	COAL ASH DOE	COAL ASH EPA	PCB TRANSFORMER	RADINFO	SPY TS	INDIAN RESERV	CONSENT	INDIAN RESERV	UMTRA	LEAD SMELTERS	US AIRS	UNRESOLVED IIRMS	FINOS	UXO	ECHO	DOCKET HWC	FUELS PROGRAM	PFAS NPL	PFAS FEDERAL SITES	PFAS RCRA MANIFEST	PFAS TSDF	PFAS WQP	PFAS INDES
SURROUNDING PROPERTY SEARCH RESULTS		Map ID	Direction	Distance	Elevation ft.																																																																																								
Site																																																																																													
AUTO POOL VEH GAR 247 W 3RD ST SAN BERNARDINO, CA 92403 U001075890	N74 SSE 1/8-1/4 1231 ft. 1030 ft. Lower																																																																																												
CALTRANS DISTRICT 8 247 W THIRD ST SAN BERNARDINO, CA 92401 1000419390	N75 SSE 1/8-1/4 1231 ft. 1030 ft. Lower																																																																																												
DIST 08 OFFICE 247 W 3RD ST SAN BERNARDINO, CA 95814 U001615085	N76 SSE 1/8-1/4 1231 ft. 1030 ft. Lower																																																																																												
CA DEPT. OF TRANS GARAGE 247 3RD ST SAN BERNARDINO, CA 92401 S100831755	N77 SSE 1/8-1/4 1231 ft. 1030 ft. Lower																																																																																												
JUDICIAL COUNCIL OF CALIFORNIA 247 W THIRD ST SAN BERNARDINO, CA 92415 S112142737	N78 SSE 1/8-1/4 1231 ft. 1030 ft. Lower																																																																																												



















# OVERVIEW MAP - 7408452.2S

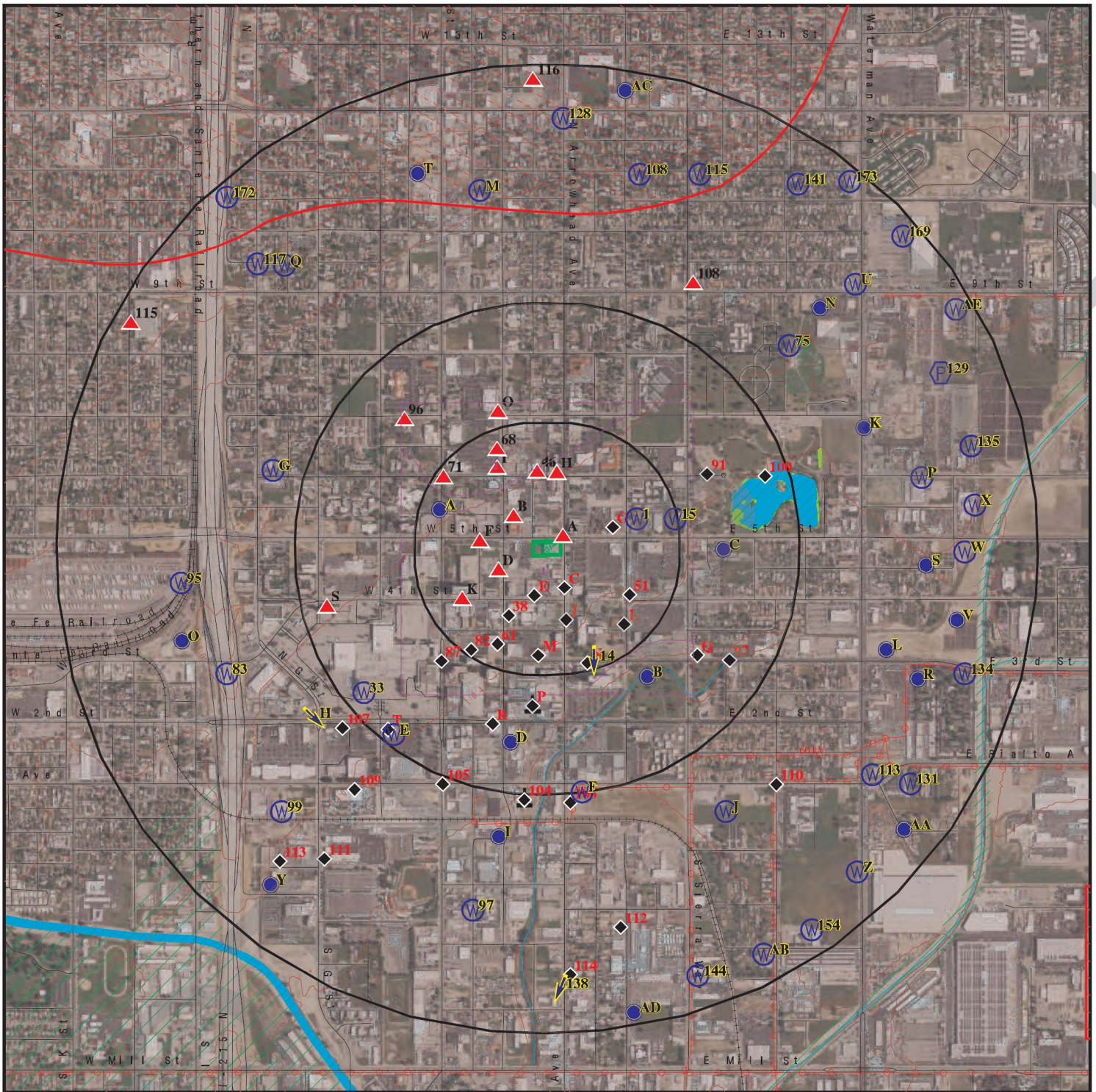

Target Property

Sites at elevations higher than or equal to the target property

Sites at elevations lower than the target property

Manufactured Gas Plants

National Priority List Sites

Dept. Defense Sites

Indian Reservations BIA

Power transmission lines

Special Flood Hazard Area (1%)

0.2% Annual Chance Flood Hazard

National Wetland Inventory

State Wetlands

Areas of Concern

This report includes Interactive Map Layers to display and/or hide map information. The legend includes only those icons for the default map view.



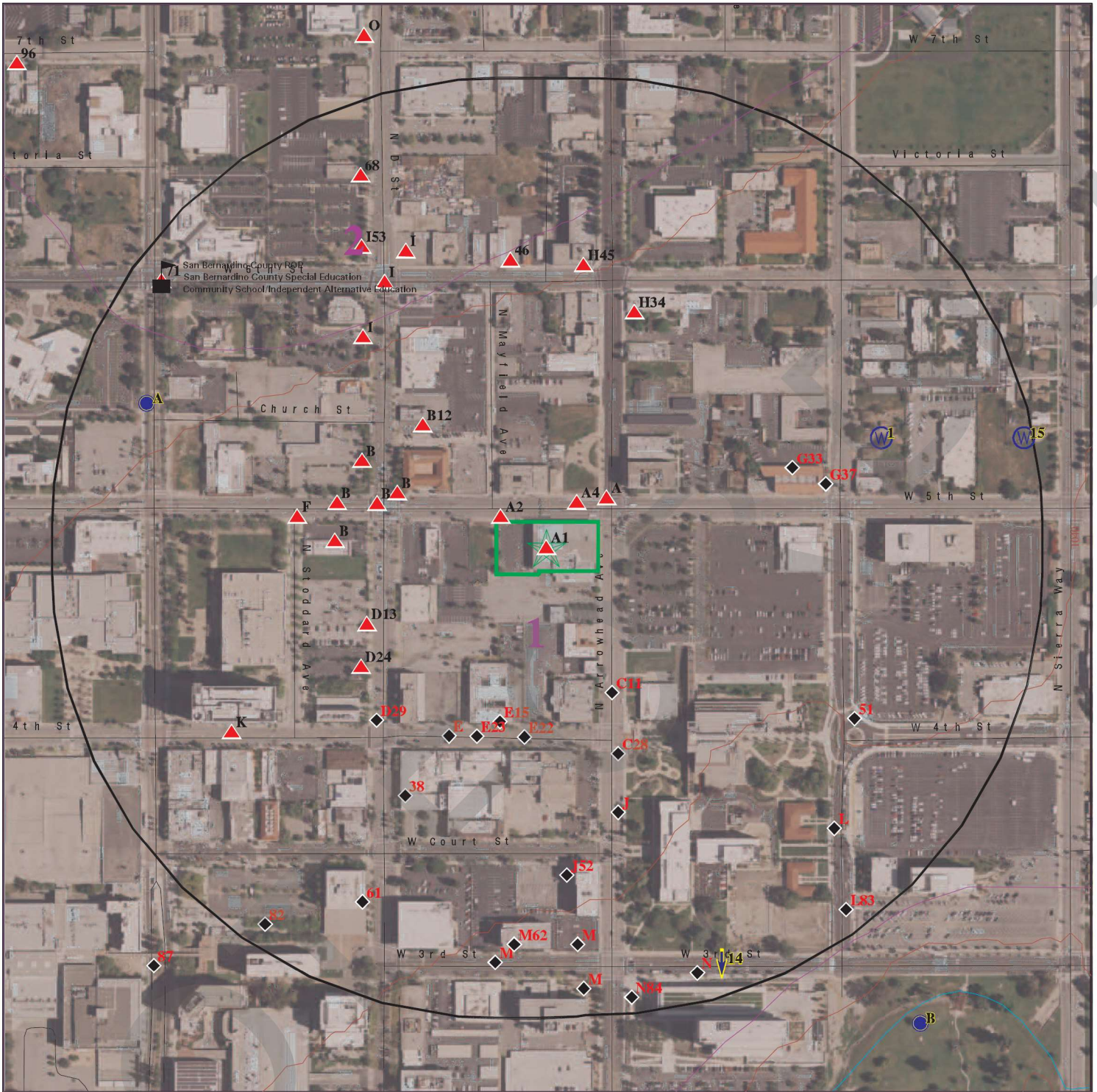

SITE NAME: 303 West 5th Street Acquisition  
 ADDRESS: 303 West 5th Street  
 San Bernardino CA 92401  
 LAT/LONG: 34.108006 / 117.290293

CLIENT: Terracon  
 CONTACT: Laura Hedman  
 INQUIRY #: 7408452.2s  
 DATE: August 04, 2023 8:30 am

# DETAIL MAP - 7408452.2S



-  Target Property
-  Sites at elevations higher than or equal to the target property
-  Sites at elevations lower than the target property
-  Manufactured Gas Plants
-  Sensitive Receptors
-  National Priority List Sites
-  Dept. Defense Sites

-  Indian Reservations BIA
-  Special Flood Hazard Area (1%)
-  0.2% Annual Chance Flood Hazard
-  Areas of Concern



This report includes Interactive Map Layers to display and/or hide map information. The legend includes only those icons for the default map view.

SITE NAME: 303 West 5th Street Acquisition ADDRESS: 303 West 5th Street San Bernardino CA 92401 LAT/LONG: 34.108006 / 117.290293	CLIENT: Terracon CONTACT: Laura Hedman INQUIRY #: 7408452.2s DATE: August 04, 2023 8:31 am
---	---

## MAP FINDINGS SUMMARY

Database	Search Distance (Miles)	Target Property	< 1/8	1/8 - 1/4	1/4 - 1/2	1/2 - 1	> 1	Total Plotted
<b>STANDARD ENVIRONMENTAL RECORDS</b>								
<b><i>Lists of Federal NPL (Superfund) sites</i></b>								
NPL	1.000		0	0	0	1	NR	1
Proposed NPL	1.000		0	0	0	0	NR	0
NPL LIENS	1.000		0	0	0	0	NR	0
<b><i>Lists of Federal Delisted NPL sites</i></b>								
Delisted NPL	1.000		0	0	0	0	NR	0
<b><i>Lists of Federal sites subject to CERCLA removals and CERCLA orders</i></b>								
FEDERAL FACILITY	0.500		0	0	0	NR	NR	0
SEMS	0.500		0	0	0	NR	NR	0
<b><i>Lists of Federal CERCLA sites with NFRAP</i></b>								
SEMS-ARCHIVE	0.500		0	0	0	NR	NR	0
<b><i>Lists of Federal RCRA facilities undergoing Corrective Action</i></b>								
CORRACTS	1.000		0	0	0	0	NR	0
<b><i>Lists of Federal RCRA TSD facilities</i></b>								
RCRA-TSDF	0.500		0	0	0	NR	NR	0
<b><i>Lists of Federal RCRA generators</i></b>								
RCRA-LQG	0.250		0	0	NR	NR	NR	0
RCRA-SQG	0.250		1	2	NR	NR	NR	3
RCRA-VSQG	0.250		0	0	NR	NR	NR	0
<b><i>Federal institutional controls / engineering controls registries</i></b>								
LUCIS	0.500		0	0	0	NR	NR	0
US ENG CONTROLS	0.500		0	0	0	NR	NR	0
US INST CONTROLS	0.500		0	0	0	NR	NR	0
<b><i>Federal ERNS list</i></b>								
ERNS	TP		NR	NR	NR	NR	NR	0
<b><i>Lists of state- and tribal (Superfund) equivalent sites</i></b>								
CA RESPONSE	1.000		0	0	0	0	NR	0
<b><i>Lists of state- and tribal hazardous waste facilities</i></b>								
CA ENVIROSTOR	1.000		0	0	3	11	NR	14
<b><i>Lists of state and tribal landfills and solid waste disposal facilities</i></b>								
CA SWF/LF	0.500		0	0	0	NR	NR	0

## MAP FINDINGS SUMMARY

Database	Search Distance (Miles)	Target Property	< 1/8	1/8 - 1/4	1/4 - 1/2	1/2 - 1	> 1	Total Plotted
<b><i>Lists of state and tribal leaking storage tanks</i></b>								
CA LUST	0.500		6	5	13	NR	NR	24
INDIAN LUST	0.500		0	0	0	NR	NR	0
CA CPS-SLIC	0.500		0	0	1	NR	NR	1
<b><i>Lists of state and tribal registered storage tanks</i></b>								
FEMA UST	0.250		0	0	NR	NR	NR	0
CA UST	0.250		1	2	NR	NR	NR	3
CA AST	0.250		0	0	NR	NR	NR	0
INDIAN UST	0.250		0	0	NR	NR	NR	0
<b><i>Lists of state and tribal voluntary cleanup sites</i></b>								
CA VCP	0.500		0	0	1	NR	NR	1
INDIAN VCP	0.500		0	0	0	NR	NR	0
<b><i>Lists of state and tribal brownfield sites</i></b>								
CA BROWNFIELDS	0.500		0	0	0	NR	NR	0
<b><u>ADDITIONAL ENVIRONMENTAL RECORDS</u></b>								
<b><i>Local Brownfield lists</i></b>								
US BROWNFIELDS	0.500		0	0	0	NR	NR	0
<b><i>Local Lists of Landfill / Solid Waste Disposal Sites</i></b>								
CA WMUDS/SWAT	0.500		0	0	0	NR	NR	0
CA SWRCY	0.500		0	0	0	NR	NR	0
CA HAULERS	TP		NR	NR	NR	NR	NR	0
INDIAN ODI	0.500		0	0	0	NR	NR	0
DEBRIS REGION 9	0.500		0	0	0	NR	NR	0
ODI	0.500		0	0	0	NR	NR	0
IHS OPEN DUMPS	0.500		0	0	0	NR	NR	0
<b><i>Local Lists of Hazardous waste / Contaminated Sites</i></b>								
US HIST CDL	TP		NR	NR	NR	NR	NR	0
CA HIST Cal-Sites	1.000		0	0	0	0	NR	0
CA SCH	0.250		0	0	NR	NR	NR	0
CA CDL	TP		NR	NR	NR	NR	NR	0
CA CERS HAZ WASTE	0.250		0	0	NR	NR	NR	0
CA Toxic Pits	1.000		0	0	0	0	NR	0
US CDL	TP		NR	NR	NR	NR	NR	0
<b><i>Local Lists of Registered Storage Tanks</i></b>								
CA SWEEPS UST	0.250		1	6	NR	NR	NR	7
CA HIST UST	0.250		0	14	NR	NR	NR	14
CA CERS TANKS	0.250		0	1	NR	NR	NR	1
CA FID UST	0.250		0	6	NR	NR	NR	6
<b><i>Local Land Records</i></b>								
CA LIENS	TP		NR	NR	NR	NR	NR	0

## MAP FINDINGS SUMMARY

Database	Search Distance (Miles)	Target Property	< 1/8	1/8 - 1/4	1/4 - 1/2	1/2 - 1	> 1	Total Plotted
LIENS 2	TP		NR	NR	NR	NR	NR	0
CA DEED	0.500		0	0	0	NR	NR	0
<b>Records of Emergency Release Reports</b>								
HMIRS	TP		NR	NR	NR	NR	NR	0
CA CHMIRS	TP		NR	NR	NR	NR	NR	0
CA LDS	TP		NR	NR	NR	NR	NR	0
CA MCS	TP		NR	NR	NR	NR	NR	0
CA SPILLS 90	TP		NR	NR	NR	NR	NR	0
<b>Other Ascertainable Records</b>								
RCRA NonGen / NLR	0.250		3	18	NR	NR	NR	21
FUDS	1.000		0	0	0	0	NR	0
DOD	1.000		0	0	0	0	NR	0
SCRD DRYCLEANERS	0.500		0	0	0	NR	NR	0
US FIN ASSUR	TP		NR	NR	NR	NR	NR	0
EPA WATCH LIST	TP		NR	NR	NR	NR	NR	0
2020 COR ACTION	0.250		0	0	NR	NR	NR	0
TSCA	TP		NR	NR	NR	NR	NR	0
TRIS	TP		NR	NR	NR	NR	NR	0
SSTS	TP		NR	NR	NR	NR	NR	0
ROD	1.000		0	0	0	1	NR	1
RMP	TP		NR	NR	NR	NR	NR	0
RAATS	TP		NR	NR	NR	NR	NR	0
PRP	TP		NR	NR	NR	NR	NR	0
PADS	TP		NR	NR	NR	NR	NR	0
ICIS	TP		NR	NR	NR	NR	NR	0
FTTS	TP		NR	NR	NR	NR	NR	0
MLTS	TP		NR	NR	NR	NR	NR	0
COAL ASH DOE	TP		NR	NR	NR	NR	NR	0
COAL ASH EPA	0.500		0	0	0	NR	NR	0
PCB TRANSFORMER	TP		NR	NR	NR	NR	NR	0
RADINFO	TP		NR	NR	NR	NR	NR	0
HIST FTTS	TP		NR	NR	NR	NR	NR	0
DOT OPS	TP		NR	NR	NR	NR	NR	0
CONSENT	1.000		0	0	0	0	NR	0
INDIAN RESERV	1.000		0	0	0	0	NR	0
FUSRAP	1.000		0	0	0	0	NR	0
UMTRA	0.500		0	0	0	NR	NR	0
LEAD SMELTERS	TP		NR	NR	NR	NR	NR	0
US AIRS	TP		NR	NR	NR	NR	NR	0
US MINES	0.250		0	0	NR	NR	NR	0
ABANDONED MINES	0.250		0	0	NR	NR	NR	0
FINDS	TP		NR	NR	NR	NR	NR	0
UXO	1.000		0	0	0	0	NR	0
ECHO	TP		NR	NR	NR	NR	NR	0
DOCKET HWC	TP		NR	NR	NR	NR	NR	0
FUELS PROGRAM	0.250		0	0	NR	NR	NR	0
PFAS NPL	0.250		0	0	NR	NR	NR	0
PFAS FEDERAL SITES	0.250		0	0	NR	NR	NR	0
PFAS TSCA	0.250		0	0	NR	NR	NR	0

## MAP FINDINGS SUMMARY

Database	Search Distance (Miles)	Target Property	< 1/8	1/8 - 1/4	1/4 - 1/2	1/2 - 1	> 1	Total Plotted
PFAS RCRA MANIFEST	0.250		0	0	NR	NR	NR	0
PFAS ATSDR	0.250		0	0	NR	NR	NR	0
PFAS WQP	0.250		0	0	NR	NR	NR	0
PFAS NPDES	0.250		0	0	NR	NR	NR	0
PFAS ECHO	0.250		0	0	NR	NR	NR	0
PFAS ECHO FIRE TRAINING	0.250		0	0	NR	NR	NR	0
PFAS PART 139 AIRPORT	0.250		0	0	NR	NR	NR	0
AQUEOUS FOAM NRC	0.250		0	0	NR	NR	NR	0
CA PFAS	0.250		0	0	NR	NR	NR	0
CA AQUEOUS FOAM	0.250		0	0	NR	NR	NR	0
CA BOND EXP. PLAN	1.000		0	0	0	0	NR	0
CA Cortese	0.500		3	3	6	NR	NR	12
CA CUPA Listings	0.250		0	0	NR	NR	NR	0
CA DRYCLEANERS	0.250		0	0	NR	NR	NR	0
CA EMI	TP		NR	NR	NR	NR	NR	0
CA ENF	TP		NR	NR	NR	NR	NR	0
CA Financial Assurance	TP		NR	NR	NR	NR	NR	0
CA ICE	TP		NR	NR	NR	NR	NR	0
CA HIST CORTESE	0.500		0	2	5	NR	NR	7
CA HWP	1.000		0	0	0	0	NR	0
CA HWT	0.250		0	0	NR	NR	NR	0
CA HAZNET	TP	1	NR	NR	NR	NR	NR	1
NY MANIFEST	0.250		1	0	NR	NR	NR	1
CA MINES	0.250		0	0	NR	NR	NR	0
CA MWMP	0.250		0	0	NR	NR	NR	0
CA NPDES	TP		NR	NR	NR	NR	NR	0
CA San Bern. Co. Permit	0.250		1	7	NR	NR	NR	8
CA PEST LIC	TP		NR	NR	NR	NR	NR	0
CA PROC	0.500		0	0	0	NR	NR	0
CA Notify 65	1.000		0	0	0	1	NR	1
CA HAZMAT	0.250		0	0	NR	NR	NR	0
CA UIC	TP		NR	NR	NR	NR	NR	0
CA UIC GEO	TP		NR	NR	NR	NR	NR	0
CA WASTEWATER PITS	0.500		0	0	0	NR	NR	0
CA WDS	TP		NR	NR	NR	NR	NR	0
CA WIP	0.250		0	0	NR	NR	NR	0
CA MILITARY PRIV SITES	TP		NR	NR	NR	NR	NR	0
CA PROJECT	TP		NR	NR	NR	NR	NR	0
CA WDR	TP		NR	NR	NR	NR	NR	0
CA CIWQS	TP		NR	NR	NR	NR	NR	0
CA CERS	TP		NR	NR	NR	NR	NR	0
CA NON-CASE INFO	TP		NR	NR	NR	NR	NR	0
CA OTHER OIL GAS	TP		NR	NR	NR	NR	NR	0
CA PROD WATER PONDS	TP		NR	NR	NR	NR	NR	0
CA SAMPLING POINT	TP		NR	NR	NR	NR	NR	0
CA WELL STIM PROJ	TP		NR	NR	NR	NR	NR	0
CA HWTS	TP	1	NR	NR	NR	NR	NR	1
MINES MRDS	0.250		0	0	NR	NR	NR	0
PFAS TRIS	0.250		0	0	NR	NR	NR	0

### EDR HIGH RISK HISTORICAL RECORDS

#### **EDR Exclusive Records**

EDR MGP	1.000		0	0	1	1	NR	2
---------	-------	--	---	---	---	---	----	---



## MAP FINDINGS SUMMARY

<u>Database</u>	<u>Search Distance (Miles)</u>	<u>Target Property</u>	<u>&lt; 1/8</u>	<u>1/8 - 1/4</u>	<u>1/4 - 1/2</u>	<u>1/2 - 1</u>	<u>&gt; 1</u>	<u>Total Plotted</u>
EDR Hist Auto	0.125		18	NR	NR	NR	NR	18
EDR Hist Cleaner	0.125		2	NR	NR	NR	NR	2
<b><u>EDR RECOVERED GOVERNMENT ARCHIVES</u></b>								
<b><i>Exclusive Recovered Govt. Archives</i></b>								
CA RGA LF	TP		NR	NR	NR	NR	NR	0
CA RGA LUST	TP		NR	NR	NR	NR	NR	0
- Totals --		2	37	66	30	15	0	150

**NOTES:**

TP = Target Property

NR = Not Requested at this Search Distance

Sites may be listed in more than one database