

Appendix A – Site Plans

NOT FOR BID



# SAN BERNARDINO COUNTY DEPARTMENT OF PUBLIC WORKS SPECIAL DISTRICTS REGIONAL PARKS DEPARTMENT LAKE GREGORY SITEWIDE SEDIMENT MANAGEMENT PROJECT 24171 LAKE DR, CRESTLINE, CA 92325

## FINAL GRADING CERTIFICATION

### GENERAL NOTES

- ALL WORK SHALL BE DONE IN ACCORDANCE WITH THESE PLANS AND TO THE LATEST EDITION OF THE STANDARD PLANS FOR PUBLIC WORKS CONSTRUCTION.
- IT IS THE CONTRACTOR'S RESPONSIBILITY TO MAINTAIN A CURRENT AND APPROVED SET OF PLANS AND SPECIFICATIONS ON THE JOB SITE AT ALL TIMES.
- THE CONTRACTOR SHALL BE RESPONSIBLE FOR MAKING ARRANGEMENTS FOR CONSTRUCTION INSPECTION AT LEAST 48 HOURS PRIOR TO BEGINNING WORK.
- IT SHALL BE THE RESPONSIBILITY OF THE CONTRACTOR TO FAMILIARIZE ITSELF WITH THE JOB SITE AND THE LOCATION OF ALL UNDERGROUND FACILITIES SHOWN OR NOT SHOWN ON THESE PLANS. THE CONTRACTOR IS RESPONSIBLE FOR ALL DIG ALERT REQUESTS AND EXPLORATORY EFFORTS NECESSARY TO VERIFY ANY UNDERGROUND OBSTRUCTIONS. THE CONTRACTOR WILL BE UNILATERALLY RESPONSIBLE FOR ANY DAMAGE DONE TO EXISTING UTILITIES THAT ARE SHOWN OR NOT SHOWN ON THESE PLANS.
- THE CONTRACTOR SHALL OBTAIN ALL NECESSARY STATE, COUNTY OR LOCAL PERMITS.
- CONTRACTOR SHALL OBTAIN AN EXCAVATION PERMIT AND ENCROACHMENT PERMIT OR OTHER REQUIRED PERMITS FROM THE SAN BERNARDINO COUNTY DEPARTMENT OF PUBLIC WORKS TRANSPORTATION, PRIOR TO ANY WORK WITHIN THE COUNTY RIGHT OF WAY BY CALLING (909) 387-7910.
- THE CONTRACTOR SHALL NOTIFY ALL SERVING UTILITY COMPANIES 48 HOURS PRIOR WHEN WORK IS TO BE PERFORMED NEAR THEIR FACILITIES BY CALLING 811.
- CONTRACTOR SHALL ENSURE THAT EASEMENTS HAVE BEEN RECORDED PRIOR TO START OF WORK.
- THE CONTRACTOR SHALL BE HELD RESPONSIBLE FOR ANY FIELD CHANGES MADE WITHOUT PRIOR WRITTEN AUTHORIZATION FROM THE UNDERSIGNED ENGINEER AND SAN BERNARDINO COUNTY SPECIAL DISTRICTS.
- THE CONTRACTOR AGREES THAT IT SHALL ASSUME SOLE AND COMPLETE RESPONSIBILITY FOR JOB SITE CONDITIONS DURING THE COURSE OF CONSTRUCTION OF THIS PROJECT, INCLUDING SAFETY OF ALL PERSONS AND PROPERTY; THAT THIS REQUIREMENT SHALL APPLY CONTINUALLY AND NOT BE LIMITED TO NORMAL WORKING HOURS; AND THAT CONTRACTOR SHALL DEFEND, INDEMNIFY AND HOLD THE OWNER AND THE ENGINEER HARMLESS FROM ANY AND ALL LIABILITY, REAL OR ALLEGED, IN CONNECTION WITH THE PERFORMANCE OF WORK ON THIS PROJECT EXCEPTING FOR LIABILITY ARISING FROM THE SOLE NEGLIGENCE OF THE OWNER OR THE ENGINEER.
- ALL STATIONING IS BASED ON THE CENTER LINE OF THE STREET.
- ALL EXCAVATIONS SHALL BE BACKFILLED AT THE END OF EACH WORKING DAY AND ROADS OPEN TO VEHICULAR TRAFFIC UNLESS OTHERWISE APPROVED BY SPECIAL DISTRICTS.
- ALL WORK SHALL BE CONSTRUCTED ACCORDING TO THE VERTICAL AND HORIZONTAL MEASUREMENTS OF THESE PLANS AND EXISTING DESIGN STANDARDS. ADEQUATE STAKES SHALL BE SET UNDER THE DIRECTION OF A LICENSED SURVEYOR/ENGINEER FOR THE CONSTRUCTOR. ALL CONSTRUCTION SURVEYING SHALL BE PERFORMED IN ACCORDANCE TO THE SURVEYING PROCEDURES OF THE SURVEYOR/ENGINEER OF RECORD. IF THIRD PARTY SUBCONTRACTORS PERFORM THE CONSTRUCTION LAYOUT AND SURVEYING FOR THIS PROJECT WITHOUT THE COORDINATION OF THE SURVEYOR/ENGINEER OF RECORD, THEY HAVE ASSUMED THE POSITION OF SURVEYOR/ENGINEER OF RECORD. THE FINAL CHECK OF THIS DESIGN IS TO BE THE CONSTRUCTION STAKING AS THE DESIGN MEETS THE EXISTING CONTROL AND ELEVATIONS. ALL EXISTING DISCREPANCIES TO THE STANDARD DESIGN CRITERIA SHALL BE BROUGHT TO THE SURVEYOR/ENGINEER OF RECORD'S ATTENTION PRIOR TO PROCEEDING WITH CONSTRUCTION. IF CONSTRUCTION CONTINUES WITHOUT VERIFICATION THE CONSTRUCTOR ASSUMES THE RESPONSIBILITY OF THE CORRECTNESS OF THE INTENDED DESIGN.
- ALL GRADING SHALL CONFORM TO THE LATEST CALIFORNIA BUILDING CODE (CBC) CHAPTERS 17, 18, APPENDIX-J AND ALL APPLICABLE SECTIONS.
- A GRADING PERMIT SHALL BE OBTAINED PRIOR TO COMMENCEMENT OF ANY WORK ON THE SITE.
- ISSUANCE OF A GRADING PERMIT DOES NOT ELIMINATE THE NEED FOR PERMITS FROM OTHER REGULATORY AGENCIES WITH REGULATORY RESPONSIBILITIES FOR CONSTRUCTION ACTIVITIES ASSOCIATED WITH THE WORK AUTHORIZED IN THIS PLAN.
- ALL WORK UNDER THIS PERMIT SHALL BE LIMITED TO WORK WITHIN THE PROPERTY LINES. A SEPARATE CONSTRUCTION, EXCAVATION OR ENCROACHMENT PERMIT FROM THE DEPARTMENT OF PUBLIC WORKS MAY BE REQUIRED FOR ANY WORK WITHIN THE COUNTY RIGHT-OF-WAY.
- APPROVAL OF THESE PLANS DOES NOT AUTHORIZE ANY WORK OR GRADING TO BE PERFORMED UNTIL THE EFFECTIVE PROPERTYOWNER'S PERMISSION HAS BEEN OBTAINED AND VALID GRADING PERMIT HAS BEEN ISSUED.
- THIS PLAN IS FOR GRADING PURPOSES ONLY AND IS NOT TO BE USED FOR THE PURPOSE OF CONSTRUCTING ONSITE OR OFFSITE IMPROVEMENTS. ISSUANCE OF A PERMIT BASED ON THIS PLAN DOES NOT CONSTITUTE APPROVAL OF DRIVEWAY LOCATIONS OR SIZES, PARKING LOT STRUCTURAL SECTIONS OR LAYOUT, ADA RELATED REQUIREMENTS, BUILDING LOCATIONS OR FOUNDATIONS, WALLS, CURBING, OFFSITE DRAINAGE FACILITIES OR OTHER ITEMS NOT RELATED DIRECTLY TO THE BASIC GRADING OPERATION. ONSITE IMPROVEMENTS SHALL BE CONSTRUCTED IN ACCORDANCE TO THE APPROVED BUILDING PERMIT PLANS. OFFSITE IMPROVEMENTS SHALL BE CONSTRUCTED IN ACCORDANCE TO PLANS APPROVED FOR THIS PURPOSE BY THE PUBLIC WORKS DEPARTMENT.
- MAXIMUM CUT AND FILL SLOPE = 2:1 (HORIZONTAL TO VERTICAL) AND MAXIMUM VERTICAL HEIGHT = 30 FEET, UNLESS AN APPROVED GEOTECHNICAL REPORT CAN JUSTIFY A STEEPER AND TALLER SLOPE.
- NO FILL SHALL BE PLACED ON EXISTING GROUND UNTIL THE GROUND HAS BEEN CLEARED OF WEEDS, DEBRIS, TOPSOIL AND OTHER DELETERIOUS MATERIAL.
- FILL SLOPES SHALL NOT HAVE LESS THAN 90% RELATIVE COMPACTION, OR AS RECOMMENDED ON THE APPROVED GEOTECHNICAL REPORT.
- IT IS THE GRADING CONTRACTOR'S RESPONSIBILITY TO ENSURE THAT ADEQUATE COMPACTION HAS BEEN ATTAINED ON THE ENTIRE GRADING SITE, INCLUDING FILL AREAS OUTSIDE THE BUILDING PADS AND ON ALL FILL SLOPES.
- UNLESS OTHERWISE RECOMMENDED IN AN APPROVED GEOTECHNICAL REPORT, OVER-EXCAVATION SHALL BE AT LEAST 24 INCHES MINIMUM BELOW THE BOTTOM OF FOOTINGS OR TO COMPETENT NATIVE SOIL OR BEDROCK MATERIALS, WHICHEVER IS DEEPER, AS APPROVED BY THE PROJECT'S GEOTECHNICAL ENGINEER OR GEOLOGIST.
- EARTHWORK VOLUMES: CUT (CY), FILL (CY), TOTAL DISTURBED AREA (SF)
- EARTHWORK QUANTITIES ARE SHOWN FOR GRADING PERMIT PURPOSES ONLY, AND SAN BERNARDINO COUNTY IS NOT RESPONSIBLE FOR THEIR ACCURACY.
- A COPY OF THE GRADING PERMIT AND APPROVED GRADING PLANS MUST BE IN THE POSSESSION OF A RESPONSIBLE PERSON AND AVAILABLE AT THE SITE AT ALL TIMES.

- ANY ONSITE RETAINING WALLS SHOWN ON THE GRADING PLANS THAT ARE OVER 4' IN HEIGHT, MEASURED FROM TOP OF WALL TO BOTTOM OF FOOTINGS, ARE FOR REFERENCE ONLY. RETAINING WALLS OVER 4' IN HEIGHT ARE NOT CHECKED, PERMITTED, OR INSPECTED PER THE GRADING PERMIT. A SEPARATE RETAINING WALL PERMIT IS REQUIRED FOR ALL RETAINING WALLS OVER 4' IN HEIGHT.
- ANY WALLS, FENCES, STRUCTURES AND/OR APPURTENANCES ADJACENT TO THIS PROJECT ARE TO BE PROTECTED IN PLACE. IF GRADING OPERATIONS DAMAGE OR ADVERSELY AFFECT SAID ITEMS IN ANY WAY, THE CONTRACTOR AND/OR DEVELOPER IS RESPONSIBLE FOR WORKING OUT AN ACCEPTABLE SOLUTION TO THE SATISFACTION OF THE AFFECTED PROPERTY OWNER(S).

### EROSION CONTROL NOTES

- IN CASE OF EMERGENCY, CALL (RESPONSIBLE PERSON) AT (24-HOUR TELEPHONE).
- POLLUTION AND EROSION PREVENTION MEASURES, ALSO KNOWN AS BEST MANAGEMENT PRACTICES (BMPs), MUST BE INSTALLED PRIOR TO GRADING. THESE MEASURES, INCLUDING THE PREVENTION OF SEDIMENTATION OR FLOOD DAMAGE, TO OFFSITE PROPERTY SHALL BE ADEQUATE WHETHER OR NOT AN EROSION CONTROL PERMIT IS REQUIRED.
- ERODED SEDIMENTS AND OTHER POLLUTANTS MUST BE RETAINED ONSITE AND MAY NOT BE TRANSPORTED FROM THE SITE VIA SHEET FLOW, SWALES, AREA DRAINS, NATURAL DRAINAGE COURSES, OR WIND.
- EROSION CONTROL DEVICES SHALL BE FUNCTIONING AT ALL TIMES. IN CASE OF FAILURE, RAPID CONSTRUCTION OF EMERGENCY DEVICES SHALL BE IMPLEMENTED.
- STOCKPILES OF EARTH AND OTHER CONSTRUCTION-RELATED MATERIALS MUST BE PROTECTED FROM BEING TRANSPORTED FROM THE SITE BY THE FORCES OF WIND OR WATER.
- FUELS, OILS, SOLVENTS, AND OTHER TOXIC MATERIALS MUST BE STORED IN ACCORDANCE WITH THEIR LISTING AND ARE NOT TO CONTAMINATE THE SOILS AND SURFACE WATERS. ALL APPROVED STORAGE CONTAINERS ARE TO BE PROTECTED FROM THE WEATHER. SPILLS MUST BE CLEANED UP IMMEDIATELY AND DISPOSED OF IN A PROPER MANNER. SPILLS MAY NOT BE WASHED INTO THE DRAINAGE SYSTEM.
- EXCESS OR WASTE CONCRETE MUST BE CONTAINED ONSITE. PROVISIONS SHALL BE MADE TO RETAIN CONCRETE WASTES ONSITE UNTIL THEY CAN BE DISPOSED OF AS SOLID WASTE.
- CONTRACTORS ARE RESPONSIBLE TO ENSURE ALL EROSION CONTROL DEVICES AND BMPs ARE INSTALLED AND FUNCTIONING PROPERLY PER PLAN AND PERMIT(S). PROPER PRECAUTION SHALL BE CONSIDERED WHEN 50% OR GREATER PROBABILITY OF PREDICTED PRECIPITATION, AND AFTER ACTUAL PRECIPITATION. A CONSTRUCTION SITE INSPECTION CHECKLIST AND INSPECTION LOG SHALL BE MAINTAINED AT THE PROJECT SITE AT ALL TIMES AND AVAILABLE FOR REVIEW BY THE BUILDING OFFICIAL.
- TRASH AND CONSTRUCTION-RELATED SOLID WASTES MUST BE DEPOSITED INTO A COVERED RECEPTACLE TO PREVENT CONTAMINATION OF RAINWATER AND DISPERSAL BY WIND.
- SEDIMENTS AND OTHER MATERIALS MAY NOT BE TRACKED FROM THE SITE BY VEHICLE TRAFFIC. THE CONSTRUCTION ENTRANCE ROADWAYS MUST BE STABILIZED SO AS TO INHIBIT SEDIMENTS FROM BEING DEPOSITED INTO THE PUBLIC WAY. ACCIDENTAL DEPOSITIONS MUST BE SWEEP UP IMMEDIATELY AND MAY NOT BE WASHED DOWN BY RAIN OR OTHER MEANS.
- ANY SLOPES WITH DISTURBED SOILS OR DENuded VEGETATION MUST BE STABILIZED SO AS TO INHIBIT EROSION BY WIND AND WATER.
- ALL SILT AND DEBRIS SHALL BE REMOVED FROM ALL DEVICES WITHIN 24 HOURS AFTER EACH RAINSTORM AND BE DISPOSED OF PROPERLY.
- ALL STORM WATER CAPTURE DEVICES SHALL BE PROTECTED AT ALL TIMES.

#### ENGINEER OF RECORD

I CERTIFY TO THE SATISFACTORY COMPLETION OF GRADING IN ACCORDANCE WITH THE APPROVED PLANS. ALL DRAINAGE DEVICES REQUIRED BY THE GRADING PERMIT, GRADING PLANS, AND GRADING ORDINANCE HAVE BEEN INSTALLED. EROSION TREATMENT OF SLOPES AND IRRIGATION SYSTEMS (WHERE REQUIRED) HAVE BEEN INSTALLED. ADEQUATE PROVISIONS HAVE BEEN MADE FOR DRAINAGE OF SURFACE WATERS FROM EACH BUILDING SITE.

LOT NUMBERS \_\_\_\_\_  
REMARKS \_\_\_\_\_  
ENGINEER \_\_\_\_\_ (SIGNATURE) REG. NO. \_\_\_\_\_ DATE \_\_\_\_\_  
EXP. DATE \_\_\_\_\_

### GRADING CONTRACTOR CERTIFICATION

#### BY GRADING CONTRACTOR

I CERTIFY THAT THE GRADING WAS DONE IN ACCORDANCE WITH THE PLANS AND SPECIFICATIONS. THE GRADING ORDINANCE, AND THE RECOMMENDATIONS OF THE CIVIL ENGINEER, SOILS ENGINEER AND ENGINEERING GEOLOGIST. IT IS UNDERSTOOD THAT THIS CERTIFICATION INCLUDES ONLY THOSE ASPECTS OF THE WORK THAT CAN BE DETERMINED BY ME, AS A COMPETENT GRADING CONTRACTOR, WITHOUT SPECIAL EQUIPMENT OR PROFESSIONAL SKILLS.

GRADING CONTRACTOR \_\_\_\_\_ (SIGNATURE) LICENSE NO. \_\_\_\_\_ DATE \_\_\_\_\_

INSTRUCTIONS: THE OWNER MAY SIGN IF GRADING WAS NOT DONE BY A LICENSED GRADING CONTRACTOR.

#### DECLARATION OF ENGINEER OF RECORD

I HEREBY DECLARE THAT THE DESIGN OF THE IMPROVEMENTS AS SHOWN ON THESE PLANS COMPLIES WITH PROFESSIONAL ENGINEERING STANDARDS AND PRACTICES. AS THE ENGINEER IN RESPONSIBLE CHARGE OF THE DESIGN OF THESE IMPROVEMENTS, I ASSUME FULL RESPONSIBLE CHARGE FOR SUCH DESIGN. I UNDERSTAND AND ACKNOWLEDGE THAT THE PLAN CHECK OF THESE PLANS BY SAN BERNARDINO COUNTY DEPARTMENT OF PUBLIC WORKS - SPECIAL DISTRICTS (SD) IS A REVIEW FOR THE LIMITED PURPOSE OF ENSURING THAT THE PLANS COMPLY WITH SD PROCEDURES, APPLICABLE POLICES AND ORDINANCES. THE REVIEW, RECOMMENDATIONS AND APPROVALS ARE NOT A DETERMINATION OF THE TECHNICAL NECESSARY OF THE DESIGN OF THE IMPROVEMENTS. SUCH PLAN CHECK DOES NOT, THEREFORE, RELIEVE ME OF MY RESPONSIBILITY FOR THE DESIGN OF THESE IMPROVEMENTS. AS ENGINEER OF RECORD, I AGREE TO INDEMNIFY AND HOLD SD, ITS OFFICERS, AGENTS, AND EMPLOYEES HARMLESS FROM ANY AND ALL LIABILITY, CLAIMS, DAMAGES OR INJURIES TO ANY PERSON OR PROPERTY WHICH MIGHT ARISE FROM THE NEGLIGENCE, ACTS, ERRORS OR OMISSIONS OF THE ENGINEER OF RECORD. I HAVE READ AND INFORMED THE PROJECT APPLICANT/DEVELOPER THAT APPROVAL OF THESE PLANS DO NOT RELIEVE THEM FROM THE REQUIREMENTS OF THE DESIGN CONDITIONS.

BY: NAME \_\_\_\_\_ REG. NO. \_\_\_\_\_ DATE \_\_\_\_\_

#### NOTIFICATIONS

- AT LEAST 48 HOURS PRIOR TO COMMENCING CONSTRUCTION, CONTRACTOR SHALL NOTIFY:
- SPECIAL DISTRICTS - (XXX) XXX-XXXX
  - PERMIT AGENCY: CITY OF XXXXXX - (XXX) XXX-XXXX
  - UNDERGROUND SERVICE ALERT (USA), 811
  - ALL OTHER AFFECTED AGENCIES THAT ARE NOT MEMBERS OF USA ALERT

#### GEOTECHNICAL SEAL:

#### APPROVAL BY CONSULTANTS

THIS GRADING PLAN IS ACCEPTABLE IN REGARD TO SOILS (AND GEOLOGY, IF APPLICABLE) CONDITIONS AND CONFORMS TO THE RECOMMENDATIONS OF THE SUPPORTIVE REPORTS DATED AS FOLLOWS:

SOILS ENGINEERING REPORTS: XX/XX/XXXX

BY: \_\_\_\_\_ (SIGNATURE) \_\_\_\_\_ XXXXX  
HASHMI QUAZI SOILS ENGINEER REG. NO.

COMPANY: \_\_\_\_\_ CONVERSE

ENGINEERING GEOLOGY REPORTS: GEOTECHNICAL REPORT FOR MOUNTAIN VIEW BAPTIST CHURCH

BY: \_\_\_\_\_ (SIGNATURE) \_\_\_\_\_ XXXX  
HASHMI QUAZI ENGINEERING GEOLOGIST C.E.G. NO.

COMPANY: \_\_\_\_\_ CONVERSE

### ABBREVIATIONS

BC	BEGINNING OF CURVE	N	NORTH
⊙	CENTERLINE	NO	NUMBER
CONC.	CONCRETE	PL	PROPERTY LINE
DIA	DIAMETER	PROP	PROPOSED
EC	END OF CURVE	RC	REINFORCED CONCRETE
ELEC	ELECTRICITY LINE	RCB	REINFORCED CONCRETE BOX
ELEV/EL	ELEVATION	RCE	REGISTERED CIVIL ENGINEER
EP	EDGE OF PAVEMENT	RCP	REINFORCED CONCRETE PIPE
EX/EXIST	EXISTING	RIM	TOP ELEVATION
FG	FINISHED GRADE	RM	ROOM
FL	FLOW LINE ELEVATION	RW	RECYCLED WATER
HGL	HYDRAULIC GRADE LINE	R/W	RIGHT OF WAY
INT	INTERSECTION	SS	SANITARY SEWER
HGL	HYDRAULIC GRADE LINE	SSPWC	STANDARD SPECIFICATIONS FOR PUBLIC WORK CONSTRUCTION
INT	INTERSECTION	STA/STA	STATION
INV	INVERT	STD	STANDARD
IRR	IRRIGATION PIPE	TC	TOP OF CURB
JS	JUNCTION STRUCTURE	TRANS	TRANSITION
LT	LEFT	TW	TOP OF WALL
LAT	LATERAL	W/WTR	WATER OR DOMESTIC WATER
LF/L.F.	LINEAR FEET	MH	MANHOLE
MH	MANHOLE	MIN	MINIMUM

### LEGEND

SYMBOL	DESCRIPTION
---	RIGHT-OF-WAY / PROPERTY LINE
---	EXISTING SEWER MAIN
---	EXISTING POTABLE WATER MAIN
---	EXISTING GAS
---	EXISTING TELEPHONE
---	EXISTING ELECTRICAL
---	EXISTING SEWER LATERAL
---	EXIST POTABLE WATER LATERAL
---	EXISTING MANHOLE FOR SEWER MAINS
---	CIPP LINING OR WATER REPLACEMENT
---	WATER REPLACEMENT
---	CONTOUR LINE - MAJOR
---	CONTOUR LINE - MINOR
---	GRADE BREAK
---	RIDGE LINE
---	FLOW LINE
---	SECTION IDENTIFICATION AND LOCATION

95% PROGRESS SET  
NOT FOR CONSTRUCTION

<p>Call: TOLL FREE 1-800-227-2600 OR 811</p> <p>TWO WORKING DAYS BEFORE YOU DIG</p>	<p><b>BENCHMARK:</b> ELEVATIONS SHOWN HEREON ARE EXPRESSED IN THE U.S. SURVEY FEET AND ARE REFERENCED TO THE NORTH AMERICA VERTICAL DATUM OF 1988 (NAVD88) AND DEFINED LOCALLY USING THE ORTHOMETRIC HEIGHT FOR CORS STATION EWPP. SITE BENCHMARK AT POINT NO. 7000 DERIVED FROM STATIC OBSERVATIONS. ELEVATION = 4587.05'</p>	<p><b>BASIS OF BEARINGS:</b> BEARINGS SHOWN ON THIS MAP ARE REFERENCED TO THE CALIFORNIA COORDINATE SYSTEM, CCS83 (2011) EPOCH 2010.00, ZONE 05, DEFINED LOCALLY BY NGS PID'S EWPP, P598, &amp; P470 ACCORDING TO THE GEODETIC POSITIONS AS PUBLISHED BY NGS. ALL DISTANCES AND COORDINATES ARE REFERENCED TO CCS83 ZONE 05 GRID AND ARE EXPRESSED IN US SURVEY FOOT UNITS.</p>	<p>33161 Camino Capistrano, Suite D, San Juan Capistrano, CA 92675 Phone: (949) 329-3639 • JSTMINC.COM</p> <p>JONIS C. SMITH 088654 09/08/2023 PROFESSIONAL ENGINEER R.C.E. No. DATE</p>	<p style="text-align: center;">REVISIONS</p> <table border="1" style="width: 100%; border-collapse: collapse;"> <thead> <tr> <th>NO.</th> <th>DATE</th> <th>DESCRIPTION</th> <th>APPR. DATE</th> </tr> </thead> <tbody> <tr> <td> </td> <td> </td> <td> </td> <td> </td> </tr> </tbody> </table>	NO.	DATE	DESCRIPTION	APPR. DATE					<p style="text-align: center;">PLANS APPROVED BY: SAN BERNARDINO COUNTY - PUBLIC WORKS SPECIAL DISTRICTS</p> <table border="1" style="width: 100%; border-collapse: collapse;"> <thead> <tr> <th>ASSISTANT DIRECTOR</th> <th>DATE</th> </tr> </thead> <tbody> <tr> <td> </td> <td> </td> </tr> </tbody> </table> <p>APPROVALS:</p> <table border="1" style="width: 100%; border-collapse: collapse;"> <thead> <tr> <th>PROJECT MANAGER</th> <th>INITIAL</th> <th>DATE</th> </tr> </thead> <tbody> <tr> <td> </td> <td> </td> <td> </td> </tr> <tr> <td>OPS. DIVISION MANAGER</td> <td> </td> <td> </td> </tr> <tr> <td>PM. DIVISION MANAGER</td> <td> </td> <td> </td> </tr> </tbody> </table>	ASSISTANT DIRECTOR	DATE			PROJECT MANAGER	INITIAL	DATE				OPS. DIVISION MANAGER			PM. DIVISION MANAGER			<p style="text-align: center;">IMPROVEMENT PLANS</p> <p style="text-align: center;">LAKE GREGORY SITEWIDE SEDIMENT MANAGEMENT PROJECT SAN BERNARDINO COUNTY REGIONAL PARKS DEPARTMENT CRESTLINE, CALIFORNIA</p> <p style="text-align: center;">TITLE SHEET</p>	<p>DWG NO. XX.XX.XXXX</p> <p>FILE NO. XXX-XXX</p> <p>SHEET 1 OF 16</p>
NO.	DATE	DESCRIPTION	APPR. DATE																												
ASSISTANT DIRECTOR	DATE																														
PROJECT MANAGER	INITIAL	DATE																													
OPS. DIVISION MANAGER																															
PM. DIVISION MANAGER																															

C:\Users\jmul1\U... Smith & T. Muli, Inc\Jons Smith - Sediment Management - Project\GD\Grading - Plan\1025-SH1-LITTLE SHEET.dwg 02/09/24 - 7:53pm Thu 11

Elevations Table			
Number	Minimum Elevation	Maximum Elevation	Color
1	4468.0	4471.0	Blue
2	4471.0	4474.0	Dark Blue
3	4474.0	4477.0	Light Blue
4	4477.0	4480.0	Very Light Blue
5	4480.0	4483.0	Cyan
6	4483.0	4486.0	Light Green
7	4486.0	4489.0	Green
8	4489.0	4492.0	Light Green
9	4492.0	4495.0	Yellow-Green
10	4495.0	4498.0	Yellow
11	4498.0	4501.0	Light Yellow
12	4501.0	4504.0	Yellow
13	4504.0	4507.0	Light Green
14	4507.0	4510.0	Green
15	4510.0	4513.0	Light Green
16	4513.0	4516.0	Yellow-Green
17	4516.0	4519.0	Yellow
18	4519.0	4522.0	Light Yellow
19	4522.0	4525.0	Yellow
20	4525.0	4528.0	Light Orange
21	4528.0	4531.0	Orange
22	4531.0	4534.0	Red

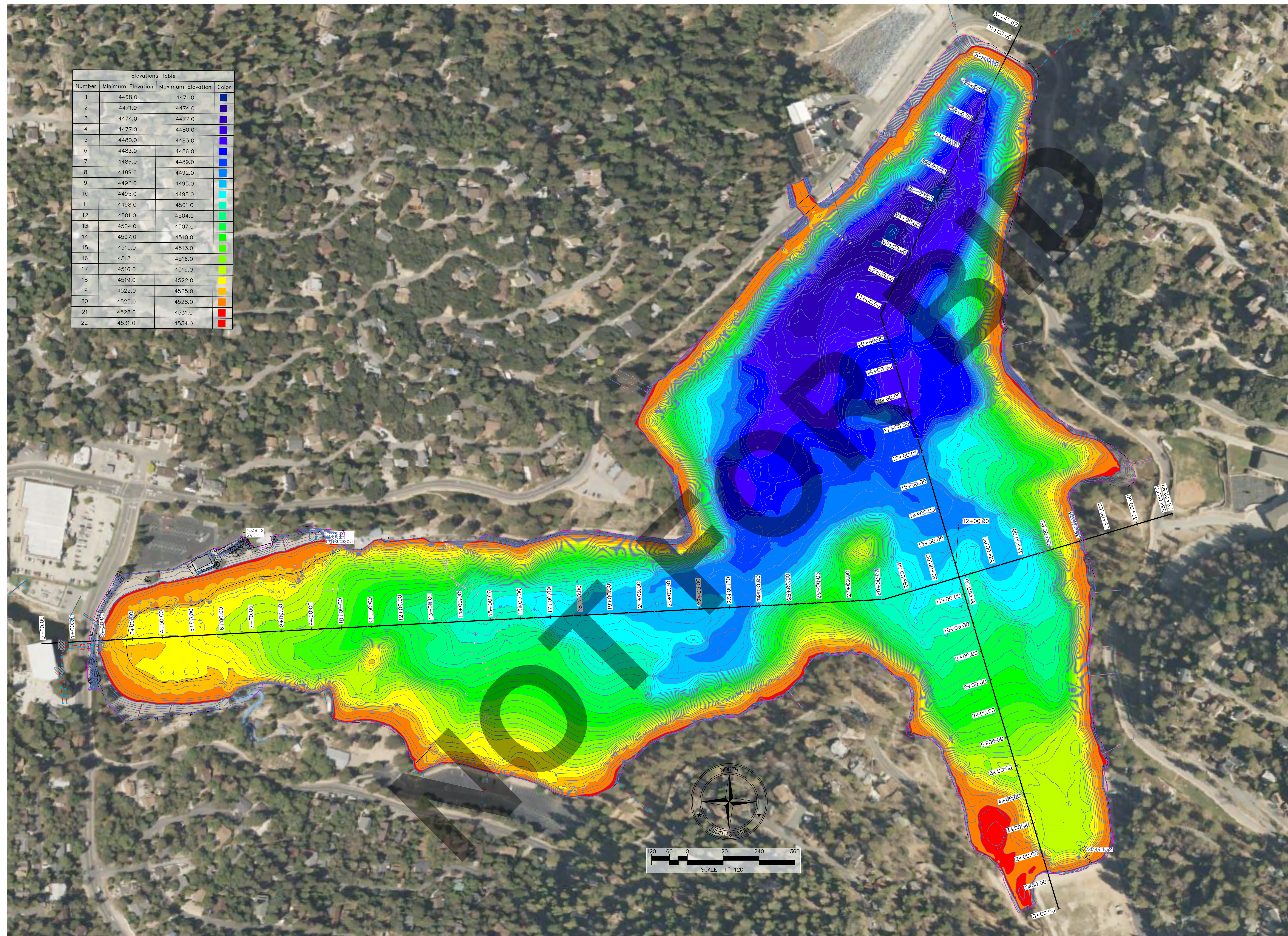

95% PROGRESS SET  
NOT FOR CONSTRUCTION

**UNDERGROUND SERVICE ALERT**  
Call: TOLL FREE  
1-800-227-2600  
OR  
811  
TWO WORKING DAYS BEFORE YOU DIG

**BENCHMARK:**  
ELEVATIONS SHOWN HEREON ARE EXPRESSED IN THE U.S. SURVEY FEET AND ARE REFERENCED TO THE NORTH AMERICA VERTICAL DATUM OF 1988 (NAVD88) AND DEFINED LOCALLY USING THE ORTHOMETRIC HEIGHT FOR CORS STATION EWPP. SITE BENCHMARK AT POINT NO. 7000 DERIVED FROM STATIC OBSERVATIONS. ELEVATION = 4587.05'

**BASIS OF BEARINGS:**  
BEARINGS SHOWN ON THIS MAP ARE REFERENCED TO THE CALIFORNIA COORDINATE SYSTEM, CCS83 (2011) EPOCH 2010.00, ZONE 03, DEFINED LOCALLY BY NGS PID'S EWPP, PS98, & P470 ACCORDING TO THE GEODETIC POSITIONS AS PUBLISHED BY NGS. ALL DISTANCES AND COORDINATES ARE REFERENCED TO CCS83 ZONE 03 GRID AND ARE EXPRESSED IN US SURVEY FOOT UNITS.

**J. SMITH & T. MULI**  
33161 Camino Capistrano, Suite D, San Juan Capistrano, CA 92675  
Phone: (949) 329-3639 • JSTMINC.COM  
JONIS C. SMITH 058654 09/08/2023  
PROFESSIONAL ENGINEER R.C.E. No. DATE

MARK	DATE	INITIAL	DESCRIPTION	APPR. DATE

PLANS APPROVED BY:  
SAN BERNARDINO COUNTY - PUBLIC WORKS SPECIAL DISTRICTS

APPROVALS	INITIAL	DATE
PROJECT MANAGER		
OPS. DIVISION MANAGER		
PM. DIVISION MANAGER		

**IMPROVEMENT PLANS**  
LAKE GREGORY SITEWIDE SEDIMENT MANAGEMENT PROJECT  
SAN BERNARDINO COUNTY REGIONAL PARKS DEPARTMENT  
CRESTLINE, CALIFORNIA  
**EXISTING CONDITION LAYOUT**

DWG NO. XX.XX.XXXX  
FILE NO. XXX-XXX  
SHEET 2 OF 16

C:\Users\WJL\OneDrive\Projects\1025 - Lake Gregory Sitewide Sediment Management - Project\1025-SHT-FLEX LARE LAYOUT.dwg 02/23/24 - 6:36pm Mulli Tim

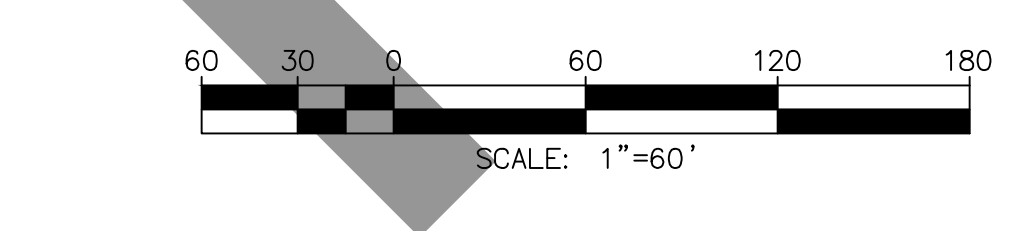
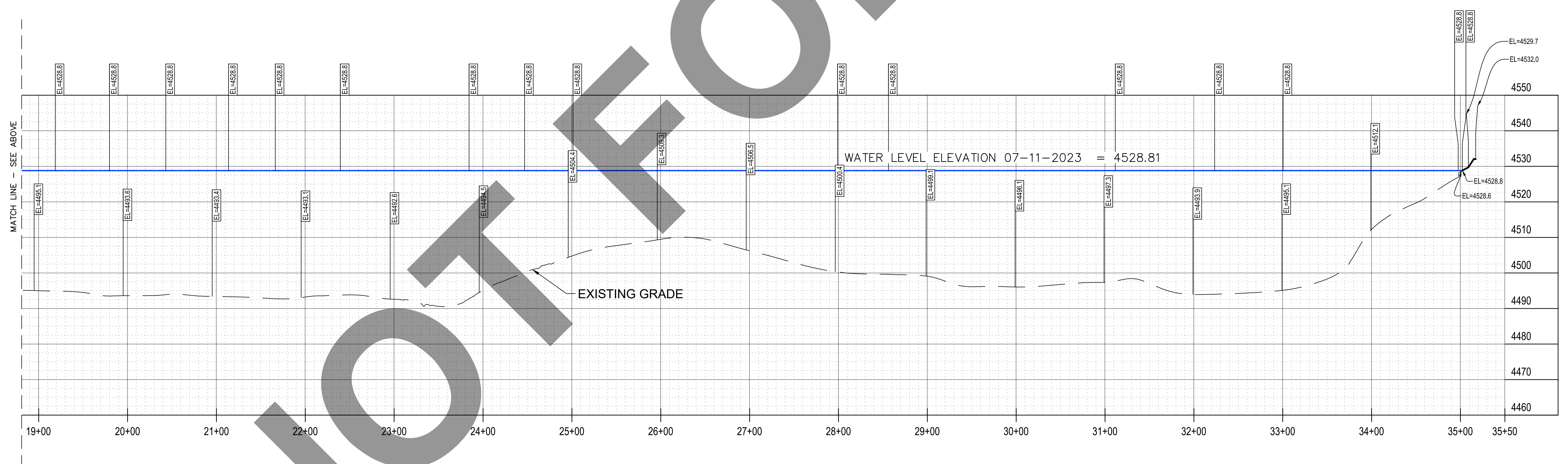
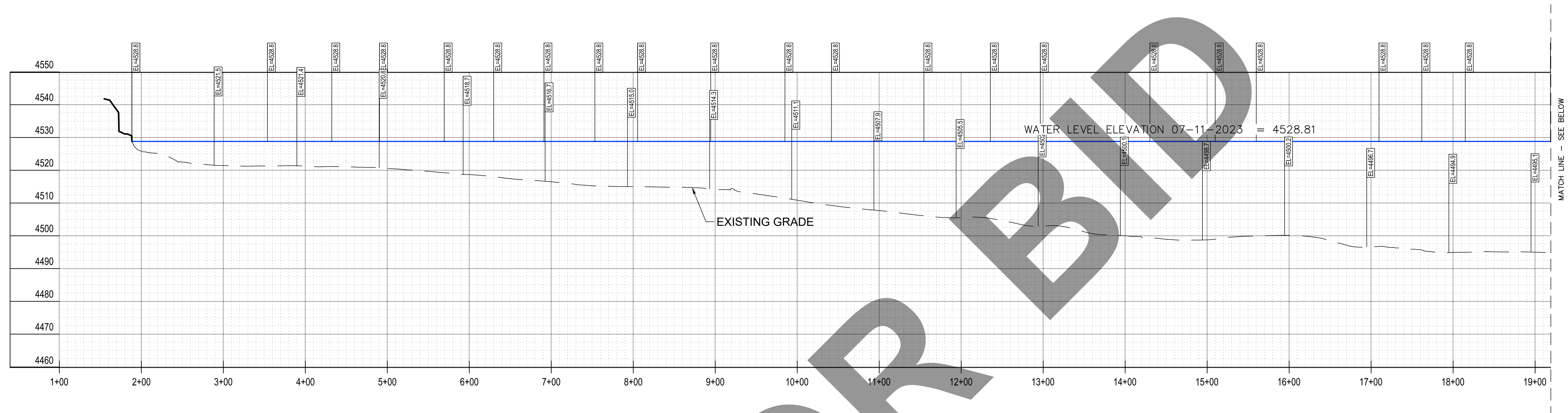

WEST - EAST PROFILE  
SCALE: 1" = 60'

NOT FOR BIDD

**UNDERGROUND SERVICE ALERT**  
Call: TOLL FREE  
1-800-227-2600  
OR  
811  
TWO WORKING DAYS BEFORE YOU DIG

**BENCHMARK:**  
ELEVATIONS SHOWN HEREON ARE EXPRESSED IN THE U.S. SURVEY FEET AND ARE REFERENCED TO THE NORTH AMERICA VERTICAL DATUM OF 1988 (NAVD88) AND DEFINED LOCALLY USING THE ORTHOMETRIC HEIGHT FOR CORS STATION EWPP. SITE BENCHMARK AT POINT NO. 7000 DERIVED FROM STATIC OBSERVATIONS. ELEVATION = 4587.05'

**BASIS OF BEARINGS:**  
BEARINGS SHOWN ON THIS MAP ARE REFERENCED TO THE CALIFORNIA COORDINATE SYSTEM, CCS83 (2011) EPOCH 2010.00, ZONE 05, DEFINED LOCALLY BY NGS PID'S EWPP, PS98, & P470 ACCORDING TO THE GEODETIC POSITIONS AS PUBLISHED BY NGS. ALL DISTANCES AND COORDINATES ARE REFERENCED TO CCS83 ZONE 05 GRID AND ARE EXPRESSED IN US SURVEY FOOT UNITS.

**J. SMITH & T. MULI**  
33161 Camino Capistrano, Suite D, San Juan Capistrano, CA 92675  
Phone: (949) 329.3639 • JSTMINC.COM  
JONIS C. SMITH 058654 09/08/2023  
PROFESSIONAL ENGINEER R.C.E. No. DATE

MARK	DATE	INITIAL	DESCRIPTION	APPR.	DATE

PLANS APPROVED BY:  
**SAN BERNARDINO COUNTY - PUBLIC WORKS SPECIAL DISTRICTS**

ASSISTANT DIRECTOR	DATE
PROJECT MANAGER	INITIAL
OPS. DIVISION MANAGER	DATE
PM. DIVISION MANAGER	

**IMPROVEMENT PLANS**  
LAKE GREGORY SITEWIDE SEDIMENT MANAGEMENT PROJECT  
SAN BERNARDINO COUNTY REGIONAL PARKS DEPARTMENT  
CRESTLINE, CALIFORNIA  
EXISTING CONDITION: WEST-EAST PROFILE

DWG NO. XX.XX.XXXX  
FILE NO. XXX-XXX  
SHEET 3 OF 16

95% PROGRESS SET  
NOT FOR CONSTRUCTION

C:\Users\WuT\OneDrive\Documents\Projects\1025 - Lake Gregory Sitewide Sediment Management Project\1025-SHT-3-4-LEX LIME CROSS SECTIONS.dwg 02/23/24 - 6:08pm Mu11 Tim