

HESPERIA AREA

LOCATION MAP

County Road No. 686950
Work Order No. TA1591

Lat.: 34.3830 Long.: -117.4093



COUNTY OF SAN BERNARDINO DEPARTMENT OF PUBLIC WORKS

RANCHERO ROAD
0.15M E of Mariposa Rd. E to 7th Ave.
WIDENING AND REHABILITATION PROJECT
(FIRST DISTRICT)

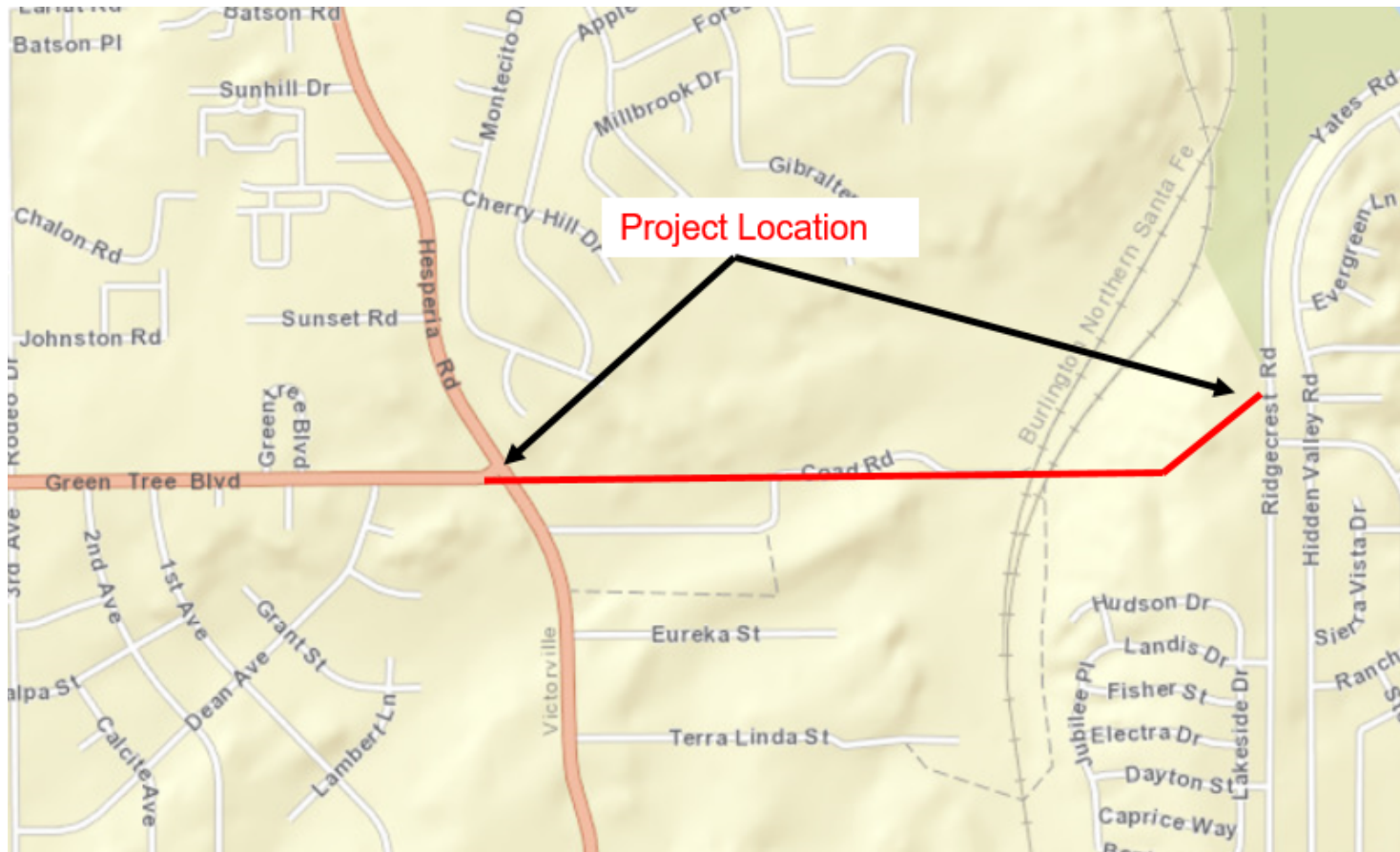

VICTORVILLE AREA

LOCATION MAP

County Road No. 892900
Work Order No. H14783



COUNTY OF SAN BERNARDINO DEPARTMENT OF PUBLIC WORKS

GREEN TREE BOULEVARD (YUCCA LOMA CORRIDOR)
Hesperia Rd E 1.1 Miles to Yates Rd
CONSTRUCT NEW ROAD

(FIRST DISTRICT)

Lat.: 34.5040 Long.: -117.2774

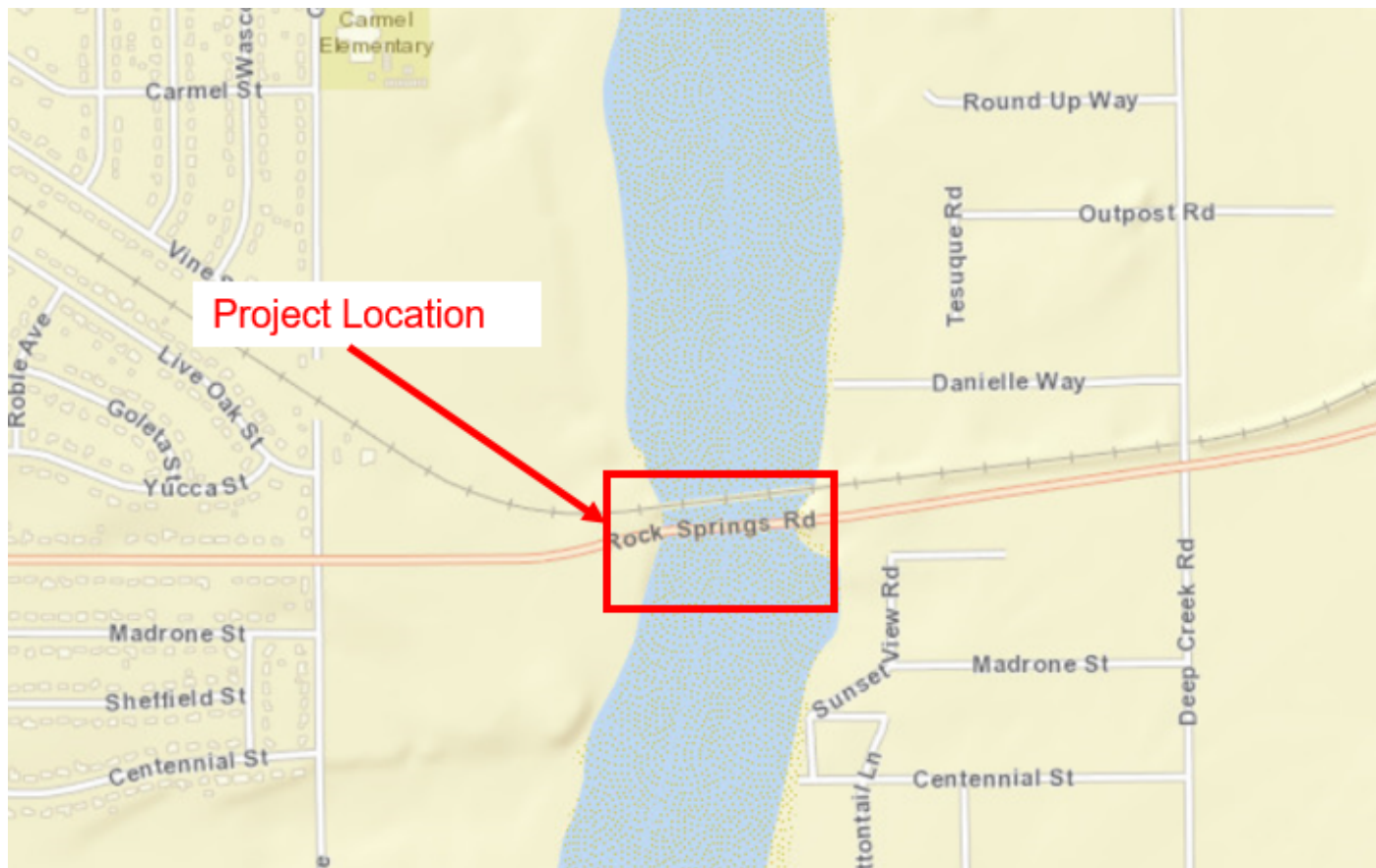

APPLE VALLEY AREA

LOCATION MAP

County Road No. 706300
Work Order No. K00123



COUNTY OF SAN BERNARDINO
DEPARTMENT OF PUBLIC WORKS

ROCK SPRINGS ROAD
Over the Mojave River
BRIDGE REPLACEMENT
(FIRST DISTRICT)

Lat.: 34.4136 Long.: -117.2335

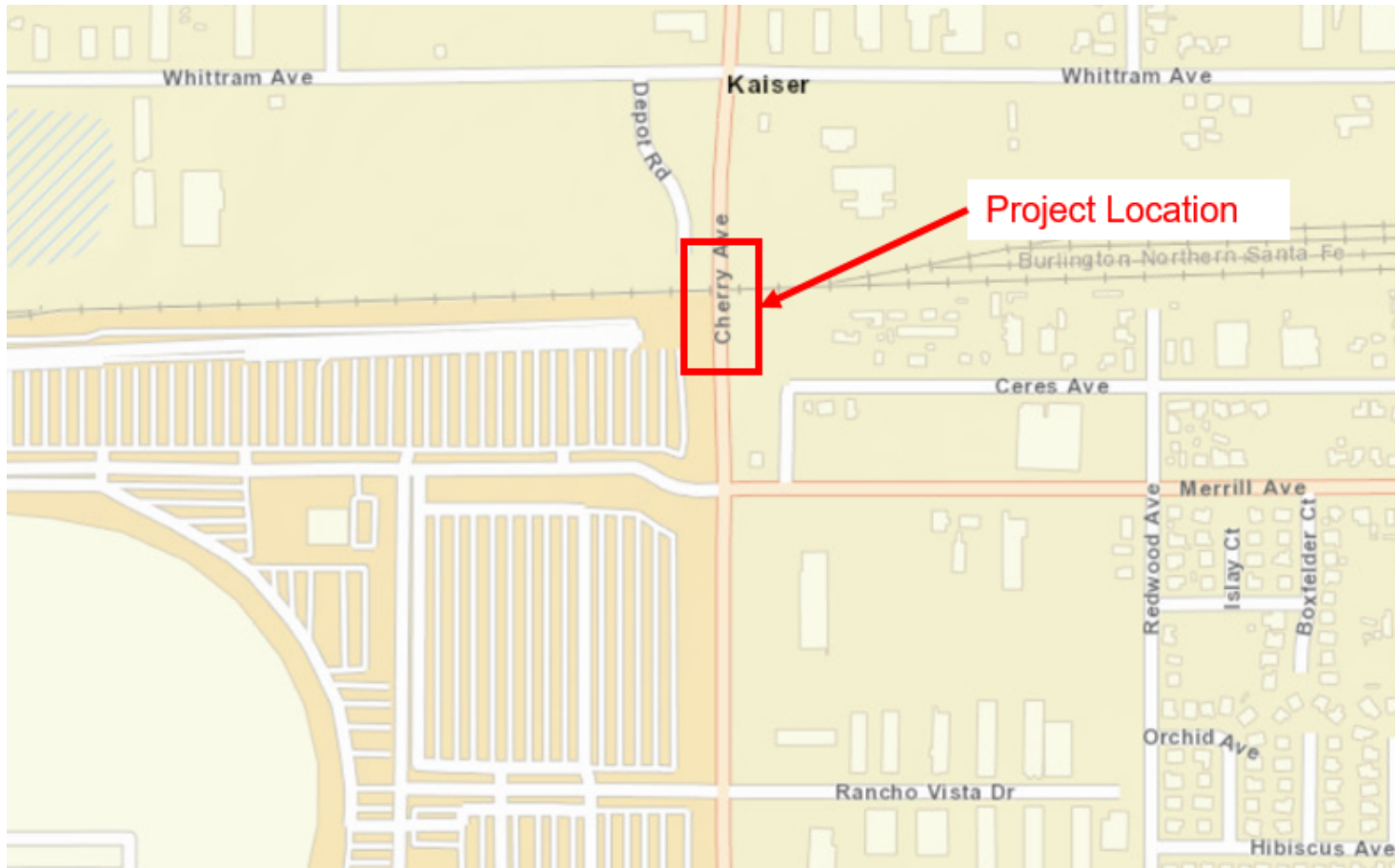

FONTANA AREA

LOCATION MAP

County Road No. 228150
Work Order No. H14166



COUNTY OF SAN BERNARDINO
DEPARTMENT OF PUBLIC WORKS

CHERRY AVENUE
From Merrill Ave north to Whittram Ave
GRADE SEPARATION
(SECOND DISTRICT)

Lat.: 34.0701 Long.: -117.4889

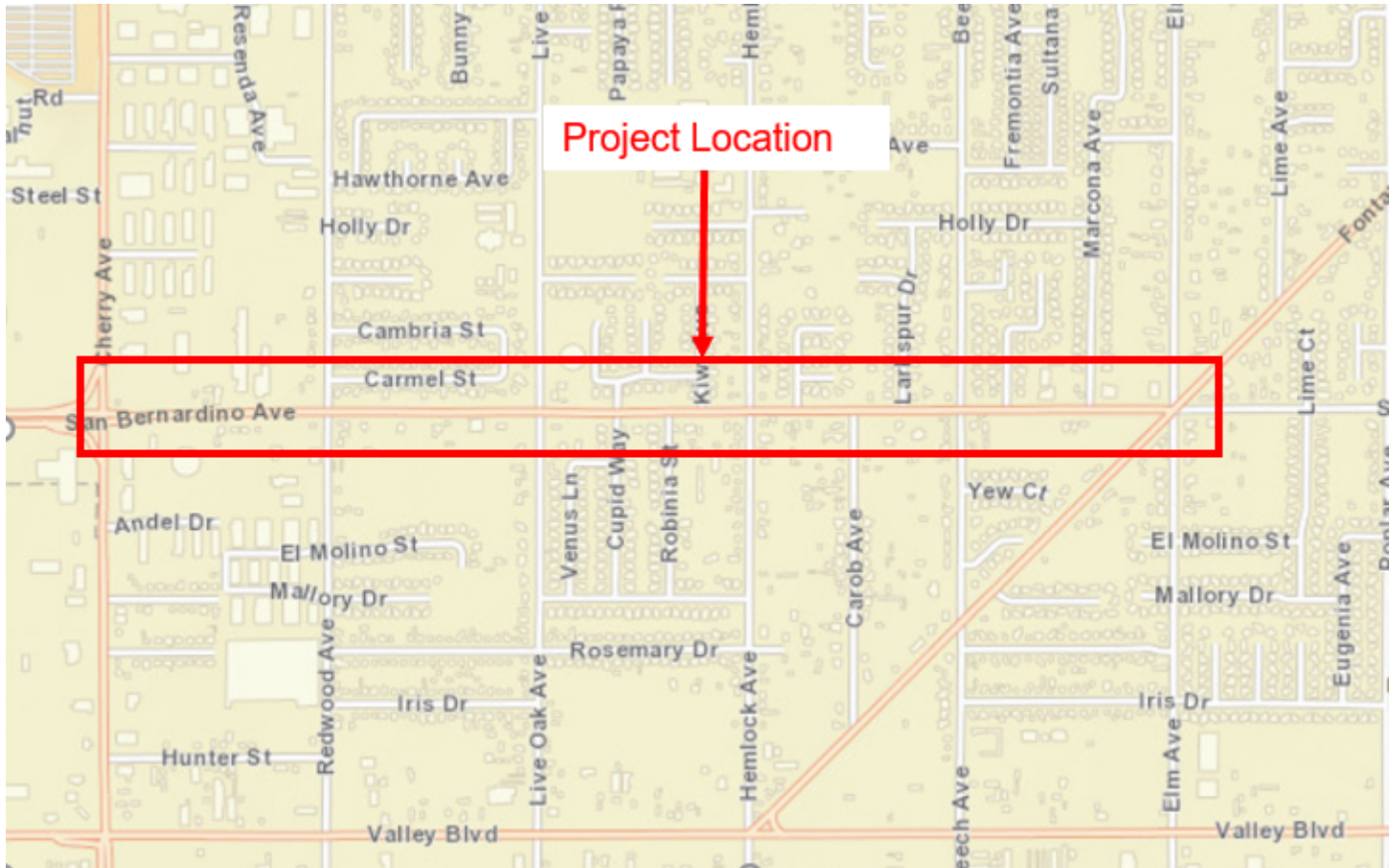

FONTANA AREA

LOCATION MAP

County Road No. 725400
Work Order No. H14750



COUNTY OF SAN BERNARDINO
DEPARTMENT OF PUBLIC WORKS

SAN BERNARDINO AVENUE
Cherry Ave east to Fontana Avenue
WIDEN ROADWAY
(SECOND DISTRICT)

Lat.: 34.0774 Long.: -117.488

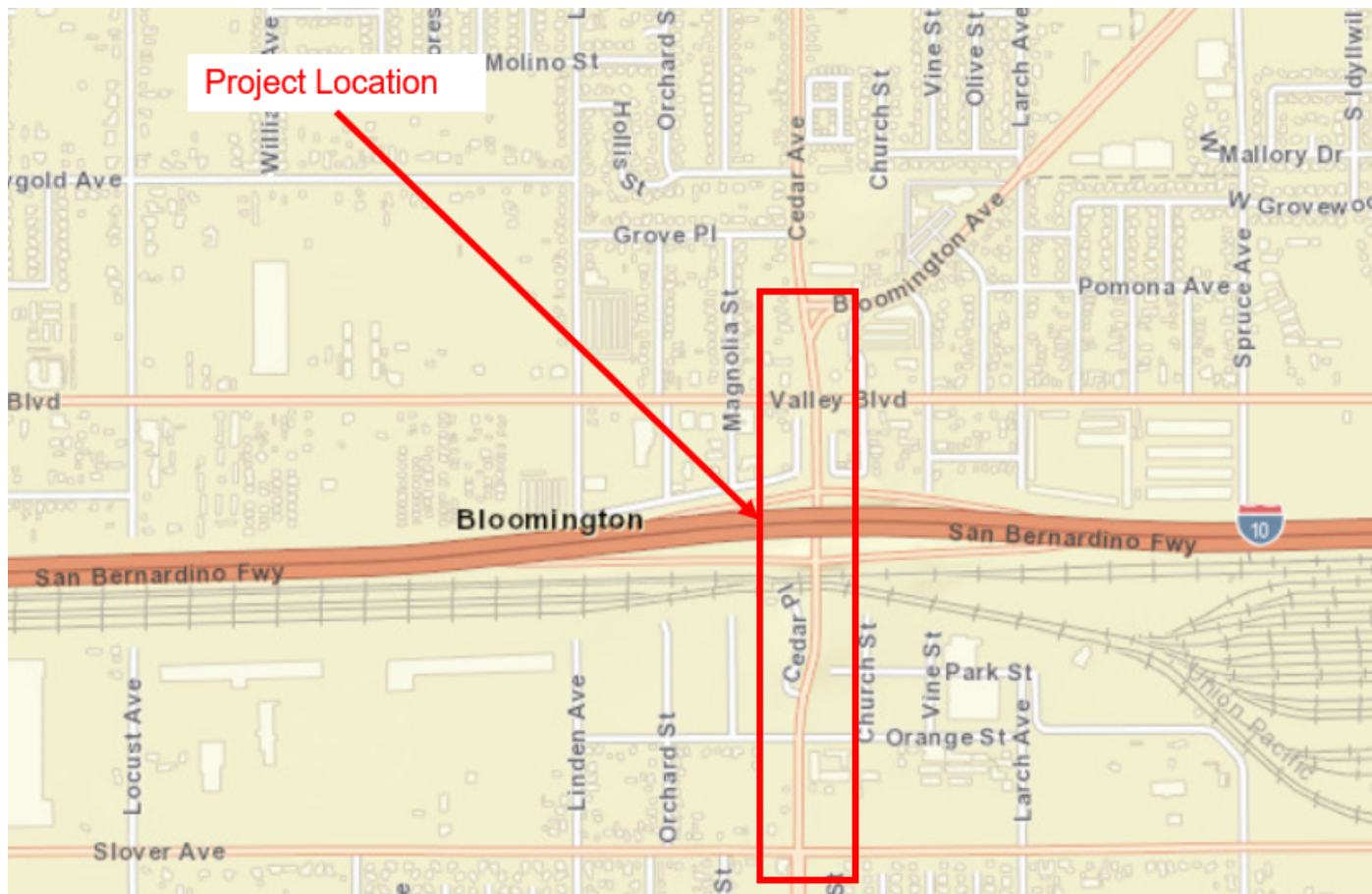

BLOOMINGTON AREA

LOCATION MAP

County Road No. 218550
Work Order No. H14777



COUNTY OF SAN BERNARDINO
DEPARTMENT OF PUBLIC WORKS

**CEDAR AVENUE at INTERSTATE 10
between Slover Ave and Bloomington Ave
Interchange Improvement Project
(FIFTH DISTRICT)**

Lat.: 34.06847 Long.: -117.39615