

PROJECT OWNER
SAN BERNARDINO COUNTY
382 NORTH ARROWHEAD AVE, THIRD FLOOR
SAN BERNARDINO, CA 92415
CONTACT: SURESH K. SURESH
PHONE: 909-382-4427
FAX: 909-382-4427
E-MAIL: SURESH.K@SBCOUNTY.CA.GOV

ARCHITECT
MILLER, ARCHITECTURE - INTERIORS - PLANNING
1177 ISHO STREET, SUITE 200
REDLANDS, CA 92374
CONTACT: GARY W. MILLER
PHONE: 909-935-7290
FAX: 909-935-7290
E-MAIL: GWMILLER@MILLER-AP.COM



owner approval

initials	date	phase
	10/30/20	--

revisions/addenda

mark	date	comment
△		
△		
△		
△		

SAN BERNARDINO COUNTY PRADO RV CAMP
RESTROOM REMODEL
16700 EUCLID AVENUE
CHINO, CA 91708
APN: 1057-201-10-0000

SAN BERNARDINO COUNTY
PROJECT & FACILITIES MANAGEMENT DEPARTMENT
382 NORTH ARROWHEAD AVE, THIRD FLOOR
SAN BERNARDINO, CA 92415-0184
CONTACT: SURESH K. SURESH
PHONE: 909-382-4427

PROJECT INFORMATION

PROJECT NO: 23000509A
DWG FILE: 640JMG
CHECKED BY: PKM
DRAWING SCALE: AS NOTED
DATE: 3-28-2024

SHEET NAME
TITLE
SHEET

SHEET NUMBER
G-001

SHEET 1 OF 45 SHEETS

SAN BERNARDINO COUNTY PRADO RV CAMP RESTROOM REMODEL

16700 EUCLID AVENUE
CHINO, CA 91708
PROJECT NO. 10-10-1395

TITLE / OWNER

EXISTING BUILDING DATA:
BUILDING AREA: 2 RESTROOM SHOWER BUILDING @ 200 SF EACH
PART OF BUILDING CONSTRUCTION: VAN
AUTOMATIC FIRE SPRINKLERS: NO
NATURE OF BUSINESS: PUBLIC RESTROOMS

CODE DATA:
ALL CONSTRUCTION SHALL MEET THE MINIMUM REQUIREMENTS OF THE FOLLOWING:
• 2022 CALIFORNIA MECHANICAL CODE
• 2022 CALIFORNIA ELECTRICAL CODE
• 2022 CALIFORNIA ENERGY CODE
• 2022 CALIFORNIA FIRE CODE
• 2022 CALIFORNIA RETAINED SHOWER CODE

PROJECT DESCRIPTION:
REMODEL AND REPLACEMENT OF 2 RESTROOMS IN THE RV PARK COMPRISING WITH INSULATION OF PREHANGING AN ACCESSIBLE RESTROOM / SHOWER BUILDING. AND NEW ADA ACCESSIBLE FLOORING AND PART OF TREAT TO SERVE THE RESTROOM / SHOWER FACILITIES.

GENERAL NOTES:
1. QUANTITIES LISTED IN THESE DOCUMENTS ARE FOR AGENCY APPROVAL ONLY. THE CONTRACTOR IS RESPONSIBLE FOR VERIFYING ALL QUANTITIES FOR BIDDING PURPOSES.

PROJECT INFORMATION

PROJECT NO: 23000509A
DWG FILE: 640JMG
CHECKED BY: PKM
DRAWING SCALE: AS NOTED
DATE: 3-28-2024

SHEET NAME
TITLE
SHEET

SHEET NUMBER
G-001

SHEET 1 OF 45 SHEETS

owner approval

initials	date	phase
	10/30/20	--

revisions/addenda

mark	date	comment
△		
△		
△		
△		

PROJECT INFORMATION

PROJECT NO: 23000509A
DWG FILE: 640JMG
CHECKED BY: PKM
DRAWING SCALE: AS NOTED
DATE: 3-28-2024

SHEET NAME
TITLE
SHEET

SHEET NUMBER
G-001

SHEET 1 OF 45 SHEETS

MECHANICAL AND PLUMBING

R.E.O. ENGINEERING
3320 BASSULEE RD, STE C
RANCHO CORDON, CA 91701
CONTACT: ROBERT EVERS
PHONE: 909-941-8211
FAX: 909-941-8211
E-MAIL: INFO@REO-ENGINEERING.COM

MECHANICAL AND PLUMBING

R.E.O. ENGINEERING
3320 BASSULEE RD, STE C
RANCHO CORDON, CA 91701
CONTACT: ROBERT EVERS
PHONE: 909-941-8211
FAX: 909-941-8211
E-MAIL: INFO@REO-ENGINEERING.COM

ABBREVIATIONS

SECTON - ROOM NAME SHEET NUMBER
ROOM - ROOM NAME
ROOM NUMBER - ROOM NUMBER
FINISH NUMBER - FINISH NUMBER
ELEVATION - ELEVATION SHEET NUMBER
ELEVATION SHEET NUMBER - ELEVATION SHEET NUMBER
WALL LETTER - WALL LETTER
WALL LETTER SHEET NUMBER - WALL LETTER SHEET NUMBER
WINDUP TYPE - WINDUP TYPE
DRAWING REVISION - DRAWING REVISION

SYMBOLS

1. QUANTITIES LISTED IN THESE DOCUMENTS ARE FOR AGENCY APPROVAL ONLY. THE CONTRACTOR IS RESPONSIBLE FOR VERIFYING ALL QUANTITIES FOR BIDDING PURPOSES.

LOCATION MAP

VICINITY MAP



owner approval		
initials	date	phase
	01/07/08	--

revisions/addenda		
mark	date	comment
△	01/07/08	--
△		
△		
△		
△		

SAN BERNARDINO COUNTY
 PROJECT & FACILITIES MANAGEMENT DEPARTMENT
 SAN BERNARDINO, CA 92415-0184
 CONTACT: SARETTA REED PHONE: 909-552-0427

SAN BERNARDINO COUNTY PRADO RV CAMP
 RV PEDESTAL TRANSFORMER RELOCATION
 16700 EUCLID AVENUE
 CHINO, CA 91708
 APN: 1057-201-10-0000

Project Information
 PROJECT NO: 23000502RA
 DWG FILE: AS-101.DWG
 PROJECT: K
 CHECKER: CIMM
 DATE: 3-29-2024
 DRAWING SCALE: 1" = 100'
 SHEET NO: 6 OF 45 SHEETS

KEY
SITE PLAN

Sheet number
AS-101
 SHEET 6 OF 45 SHEETS

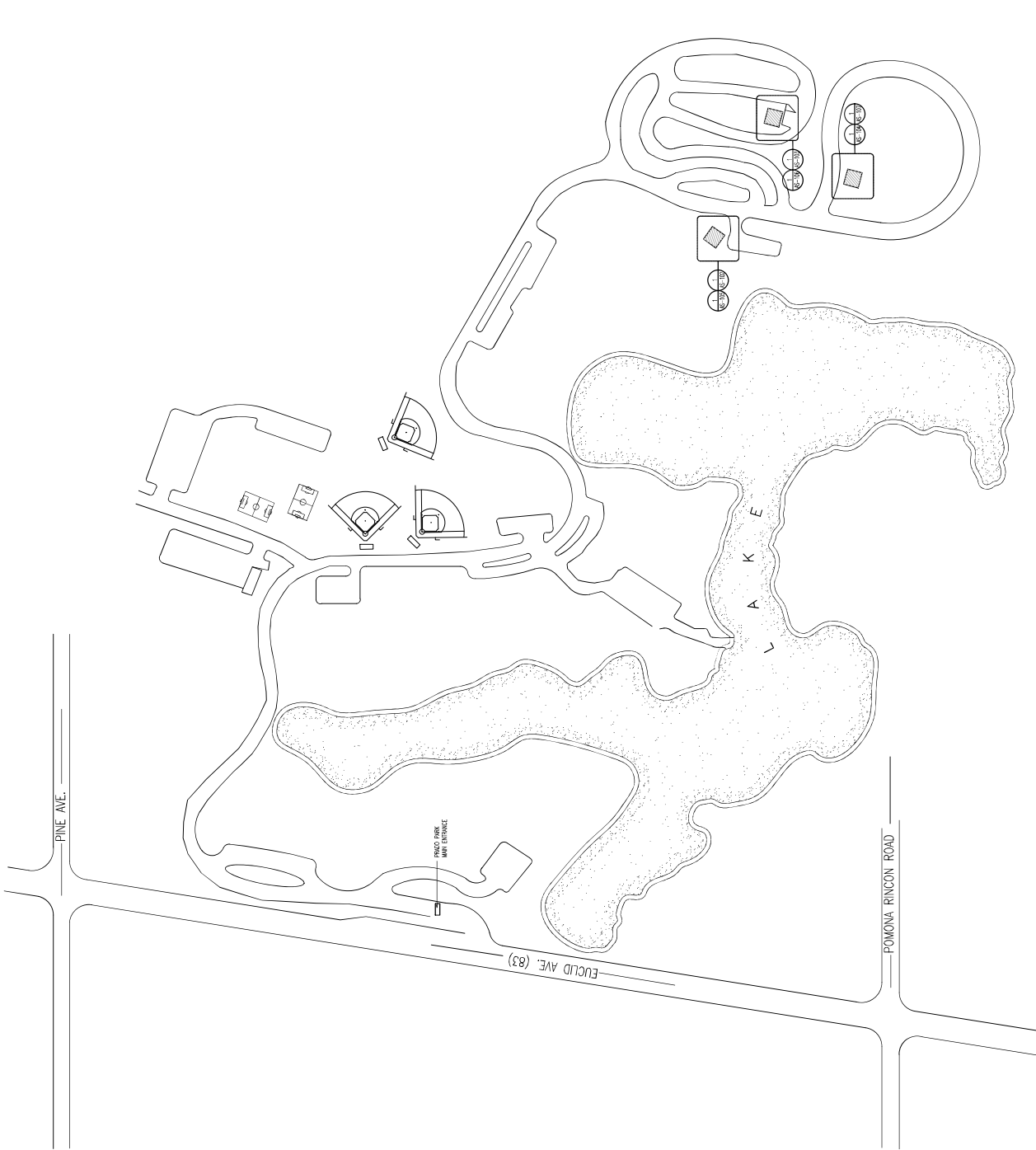

KEY SITE PLAN
 SCALE: N.T.S.



owner approval	
initials	date
	00/00/00
	phase
	--

revisions/addenda		
mark	date	comment
Δ	00/00/00	--
Δ		
Δ		
Δ		

SAN BERNARDINO COUNTY
 RESTROOM REMODEL
 16700 EUCLID AVENUE
 CHINO, CA 91708
 A/P/N: 1057-201-10-0000

SAN BERNARDINO COUNTY PRADO RV CAMP
 PROJECT & FACILITIES MANAGEMENT DEPARTMENT
 585 NORTH ARROWHEAD AVE, THIRD FLOOR
 SAN BERNARDINO, CA 92415-0184
 CONTACT: SARETTA REED PHONE: 909-552-0427

project information
 PROJECT NO: 23000502RA
 DWG FILE: AS-102.DWG
 PROJECT BY: GJM
 CHECKED BY: GJM
 DRAWING SCALE: 1" = 10'-0"
 DATE: 3-28-2024

sheet name

**ENLARGED
 DEMOLITION
 SITE PLAN**

sheet number
AS-102
 SHEET 7 OF 45 SHEETS

GENERAL NOTES:

1. PROJECT ALL WORK SHALL BE IN ACCORDANCE WITH THE CALIFORNIA BUILDING CODE AND ALL APPLICABLE REGULATIONS. ALL DEMOLITION SHALL BE IN ACCORDANCE WITH THE CALIFORNIA BUILDING CODE AND ALL APPLICABLE REGULATIONS. DEMOLITION SHALL BE COMPLETED BY THE DATE SPECIFIED IN THE CONTRACT DOCUMENTS.
2. ALL EXISTING AREAS TO REMAIN SHALL BE DEMOLISHED BY DEMOLITION OR NEW CONSTRUCTION SHALL BE PROVIDED TO MATCH EXISTING ADJACENT AREA IN MATERIAL, FINISH AND COLOR.
3. EXCESS DEBRIS, LOGGING, LOGGING, ELECTRICAL, TITANUM, COPPER AND OTHER VALUABLE MATERIAL TO BE STORED OR RECYCLED AS DIRECTED BY THE BUILDING DEPARTMENT.
4. ANY REMAINING ASBESTOS SHALL BE REMOVED AND HANDLED IN ACCORDANCE WITH ALL APPLICABLE REGULATIONS. ALL ASBESTOS SHALL BE REMOVED, COVERED AND CONVALESCED BEHIND FINISHED SURFACES UNLESS OTHERWISE NOTED.
5. UPON COMPLETION OF THE DEMOLITION WORK, DISBURSE ALL AREAS ARE LEFT IN BROOD CLEAN CONDITION.
6. PROTECT ALL EXISTING LANDSCAPING AND REDUCATION LINES.

KEY NOTES:

1. (E) TREE TO REMAIN, PROTECT IN PLACE
2. (E) TREE TO REMAIN, PROTECT IN PLACE
3. (E) TREE TO REMAIN, PROTECT IN PLACE
4. (E) TREE TO REMAIN, PROTECT IN PLACE
5. (E) TREE TO REMAIN, PROTECT IN PLACE
6. (E) TREE TO REMAIN, PROTECT IN PLACE
7. (E) TREE TO REMAIN, PROTECT IN PLACE
8. (E) TREE TO REMAIN, PROTECT IN PLACE
9. (E) TREE TO REMAIN, PROTECT IN PLACE
10. (E) TREE TO REMAIN, PROTECT IN PLACE
11. (E) TREE TO REMAIN, PROTECT IN PLACE
12. (E) TREE TO REMAIN, PROTECT IN PLACE
13. (E) TREE TO REMAIN, PROTECT IN PLACE
14. (E) TREE TO REMAIN, PROTECT IN PLACE
15. (E) TREE TO REMAIN, PROTECT IN PLACE
16. (E) TREE TO REMAIN, PROTECT IN PLACE
17. (E) TREE TO REMAIN, PROTECT IN PLACE
18. (E) TREE TO REMAIN, PROTECT IN PLACE
19. (E) TREE TO REMAIN, PROTECT IN PLACE
20. (E) TREE TO REMAIN, PROTECT IN PLACE

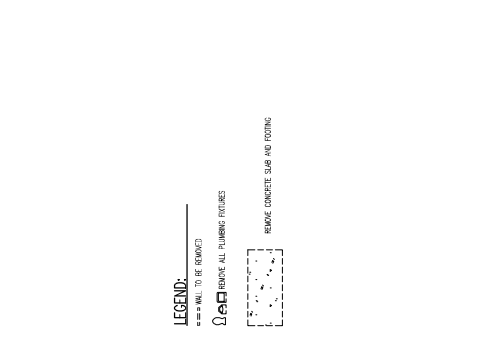

ENLARGED DEMOLITION SITE PLAN
 SCALE: 1" = 10'-0"



owner approval	
initials	date
	06/07/06

revisions/addenda		
mark	date	comment
△	06/07/06	--
△		
△		
△		

SAN BERNARDINO COUNTY PRADO RV CAMP
 RESTROOM REMODEL
 1670 EUCLID AVENUE
 CHINO, CA 91708
 APN: 1057-201-10-0000

SAN BERNARDINO COUNTY
 PROJECT & FACILITIES MANAGEMENT DEPARTMENT
 385 NORTH ARROWHEAD AVE. THIRD FLOOR
 SAN BERNARDINO, CA 92415-0184
 CONTACT: SARETTA REED PHONE: 908-552-0427

PROJECT INFORMATION
 PROJECT NO: 23000502RA
 DRAWING FILE: AS-103.DWG
 DRAWN BY: JMM
 CHECKED BY: GMM
 DRAWING SCALE: 1" = 10'-0"
 DATE: 3-29-2024

SHEET name

ENLARGED
 DEMOLITION
 SITE PLAN

Sheet number
 AS-103
 SHEET 8 OF 45 SHEETS

GENERAL NOTES:

- PROTECT ALL AREAS FROM DAMAGE WHICH MAY OCCUR DURING CONSTRUCTION. ANY DAMAGE TO NEW AND EXISTING CONSTRUCTION, STRUCTURE OR EQUIPMENT SHALL BE REPAIRED AT THE CONTRACTOR'S EXPENSE.
- ALL EXISTING AREAS TO BE DEMOLISHED SHALL BE REMOVED TO FINISHED GRADE. ALL CONSTRUCTION WORK SHALL BE FINISHED TO MATCH EXISTING ADJACENT PAVEMENT MATERIAL, FINISH AND COLOR.
- EXCESS SOILS, WASTE, LIGHTING FIXTURES, ELECTRICAL WIRING, CONCRETE AND OTHER MATERIALS SHALL BE REMOVED TO BE STORED AT DISPOSAL OR AS DIRECTED BY THE ENGINEER.
- ANY PROJECTING OR SURFACE MOUNTED ITEMS BEING REMOVED SHALL BE REMOVED, CAPED AND COMPACTED BEHIND FINISHED SURFACES UNLESS OTHERWISE NOTED.
- UPON COMPLETION OF THE DEMOLITION WORK, EXPOSED ALL AREAS ARE LEFT IN BROOK BROWN CONDITION.
- PROTECT ALL EXISTING LANDSCAPING AND IRRIGATION LINES.

KEY NOTES:

- (1) TREE TO REMAIN, PROTECT IN PLACE
- (2) ASPHALT DRIVEWAY, PROTECT IN PLACE
- (3) ASPHALT DRIVEWAY, PROTECT IN PLACE
- (4) ASPHALT DRIVEWAY, PROTECT IN PLACE
- (5) ASPHALT DRIVEWAY, PROTECT IN PLACE
- (6) ASPHALT DRIVEWAY, PROTECT IN PLACE
- (7) UTILITY BOX TO REMAIN, PROTECT IN PLACE
- (8) UTILITY BOX TO REMAIN, PROTECT IN PLACE
- (9) UTILITY BOX TO REMAIN, PROTECT IN PLACE
- (10) UTILITY BOX TO REMAIN, PROTECT IN PLACE
- (11) UTILITY BOX TO REMAIN, PROTECT IN PLACE
- (12) UTILITY BOX TO REMAIN, PROTECT IN PLACE
- (13) UTILITY BOX TO REMAIN, PROTECT IN PLACE
- (14) UTILITY BOX TO REMAIN, PROTECT IN PLACE
- (15) UTILITY BOX TO REMAIN, PROTECT IN PLACE
- (16) UTILITY BOX TO REMAIN, PROTECT IN PLACE
- (17) UTILITY BOX TO REMAIN, PROTECT IN PLACE
- (18) UTILITY BOX TO REMAIN, PROTECT IN PLACE
- (19) UTILITY BOX TO REMAIN, PROTECT IN PLACE
- (20) UTILITY BOX TO REMAIN, PROTECT IN PLACE
- (21) UTILITY BOX TO REMAIN, PROTECT IN PLACE
- (22) UTILITY BOX TO REMAIN, PROTECT IN PLACE
- (23) UTILITY BOX TO REMAIN, PROTECT IN PLACE
- (24) UTILITY BOX TO REMAIN, PROTECT IN PLACE
- (25) UTILITY BOX TO REMAIN, PROTECT IN PLACE
- (26) UTILITY BOX TO REMAIN, PROTECT IN PLACE
- (27) UTILITY BOX TO REMAIN, PROTECT IN PLACE

LEGEND:

- = WALL TO BE DEMOLISHED
- = REMOVE ALL TIMBERING DETAILS
- = REMOVE SILL AND FOOTINGS
- = REMOVE SPRAUL

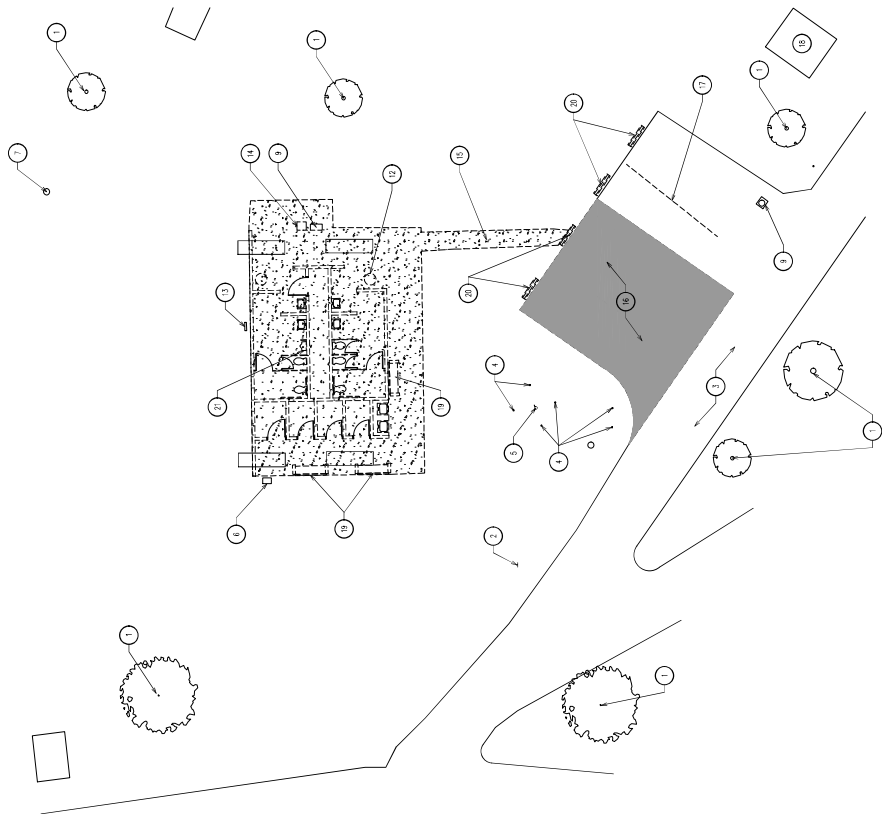
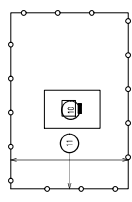

ENLARGED DEMOLITION SITE PLAN
 SCALE: 1" = 10'-0"



owner approval	
initials	date
	10/20/20
	phase
	--

revisions/addenda	
mark	date
1	10/20/20
2	10/20/20
3	10/20/20
4	10/20/20
5	10/20/20
6	10/20/20
7	10/20/20
8	10/20/20
9	10/20/20
10	10/20/20
11	10/20/20
12	10/20/20
13	10/20/20
14	10/20/20
15	10/20/20
16	10/20/20
17	10/20/20
18	10/20/20
19	10/20/20
20	10/20/20
21	10/20/20
22	10/20/20
23	10/20/20
24	10/20/20
25	10/20/20
26	10/20/20
27	10/20/20
28	10/20/20
29	10/20/20
30	10/20/20
31	10/20/20
32	10/20/20
33	10/20/20
34	10/20/20
35	10/20/20
36	10/20/20
37	10/20/20
38	10/20/20
39	10/20/20
40	10/20/20
41	10/20/20
42	10/20/20
43	10/20/20
44	10/20/20
45	10/20/20
46	10/20/20
47	10/20/20
48	10/20/20
49	10/20/20
50	10/20/20
51	10/20/20
52	10/20/20
53	10/20/20
54	10/20/20
55	10/20/20
56	10/20/20
57	10/20/20
58	10/20/20
59	10/20/20
60	10/20/20
61	10/20/20
62	10/20/20
63	10/20/20
64	10/20/20
65	10/20/20
66	10/20/20
67	10/20/20
68	10/20/20
69	10/20/20
70	10/20/20
71	10/20/20
72	10/20/20
73	10/20/20
74	10/20/20
75	10/20/20
76	10/20/20
77	10/20/20
78	10/20/20
79	10/20/20
80	10/20/20
81	10/20/20
82	10/20/20
83	10/20/20
84	10/20/20
85	10/20/20
86	10/20/20
87	10/20/20
88	10/20/20
89	10/20/20
90	10/20/20
91	10/20/20
92	10/20/20
93	10/20/20
94	10/20/20
95	10/20/20
96	10/20/20
97	10/20/20
98	10/20/20
99	10/20/20
100	10/20/20

SAN BERNARDINO COUNTY PRADO RV CAMP
RESTROOM REMODEL
16700 EUCLID AVENUE
CHINO, CA 91708
APN: 1057-201-10-000

SAN BERNARDINO COUNTY
PROJECT & FACILITIES MANAGEMENT DEPARTMENT
385 NORTH ARROWHEAD AVE. THIRD FLOOR
SAN BERNARDINO, CA 92415-0184
CONTACT: SARETTA REED PHONE: 909-552-0427

Project Information
PROJECT NO: 23000500RA
DWG FILE: AS-104.DWG
PROJECT: RESTROOM REMODEL
CHECKED BY: GMM
DRAWING SCALE: 1" = 10'-0"
DATE: 3-29-2024

Sheet name

Sheet number
AS-104
SHEET 9 OF 45 SHEETS

GENERAL NOTES:

- PROTECT ALL AREAS FROM DAMAGE WHICH MAY OCCUR DURING CONSTRUCTION. ANY DAMAGE TO EXISTING CONSTRUCTION, STRUCTURE OR EQUIPMENT SHALL BE REPAIRED TO ORIGINAL CONDITION.
- EXISTING AREAS TO BE REMOVED ARE INDICATED BY HATCHING AS ANY CONSTRUCTION WORK SHALL BE FINISHED TO MATCH EXISTING ADJACENT PAVEMENT, FINISH AND COLOR.
- EXCESS SOILS, WASTE, LIGHTING FIXTURES, ELECTRICAL FIXTURES, CONCRETE AND OTHER MATERIALS SHALL BE REMOVED TO BE STORED AT PERMIT OFFICE BY THE EXISTING OWNER.
- ANY PROJECTING OR SURFACE MOUNTED ITEMS BEING REMOVED SHALL BE REMOVED, CAPED AND COMPACTED BEHIND FINISHED SURFACES UNLESS OTHERWISE NOTED.
- UPON COMPLETION OF THE DEMOLITION WORK, EXPOSED ALL AREAS ARE LEFT IN BROOM CLEAN CONDITION.
- PROTECT ALL EXISTING LANDSCAPING AND IRRIGATION LINES.

KEY NOTES:

1. (1) PREP TO REMAIN PROJECT IN PLACE
2. (2) ASPHALT FINISH
3. (3) EXISTING CONCRETE
4. (4) BRICK/PAVEMENT TO REMAIN PROJECT IN PLACE
5. (5) WOOD FLOOR TO REMAIN PROJECT IN PLACE
6. (6) TRANSPIRENT TO REMAIN PROJECT IN PLACE
7. (7) METAL WALLS TO REMAIN PROJECT IN PLACE
8. (8) ELECTRICAL PANEL TO REMAIN PROJECT IN PLACE
9. (9) EXISTING CONCRETE FLOOR
10. (10) REMOVE AND REPLACE EXISTING TUBS
11. REMOVE AND REPLACE EXISTING SINK
12. REMOVE EXISTING TOILET
13. REMOVE EXISTING SHOWER
14. REMOVE EXISTING FLOORING AND TOP OF ALL LINES.
15. REMOVE EXISTING WALLS AND BRICK. SEE THE PLANS FOR SURFACE OF INFORMATION.
16. REMOVE EXISTING ROOFING
17. REMOVE EXISTING ROOFING
18. REMOVE EXISTING ROOFING
19. REMOVE EXISTING ROOFING
20. (1) PREP TO REMAIN PROJECT IN PLACE WITH EXISTING FOUNDATION TO EXISTING FOUNDATION.
21. (2) EXISTING CONCRETE FOUNDATION TO EXISTING FOUNDATION.
22. (3) ALL WALL, SUBS, FOOTINGS, FLOORING AND ELECTRICAL, ON ALL UTILITY LINES.

LEGEND:

--- = WALL TO BE REMOVED

--- = REMOVE ALL PLUMBING FIXTURES

--- = REMOVE CONCRETE, SUB AND FOOTINGS

--- = REMOVE ROOFING

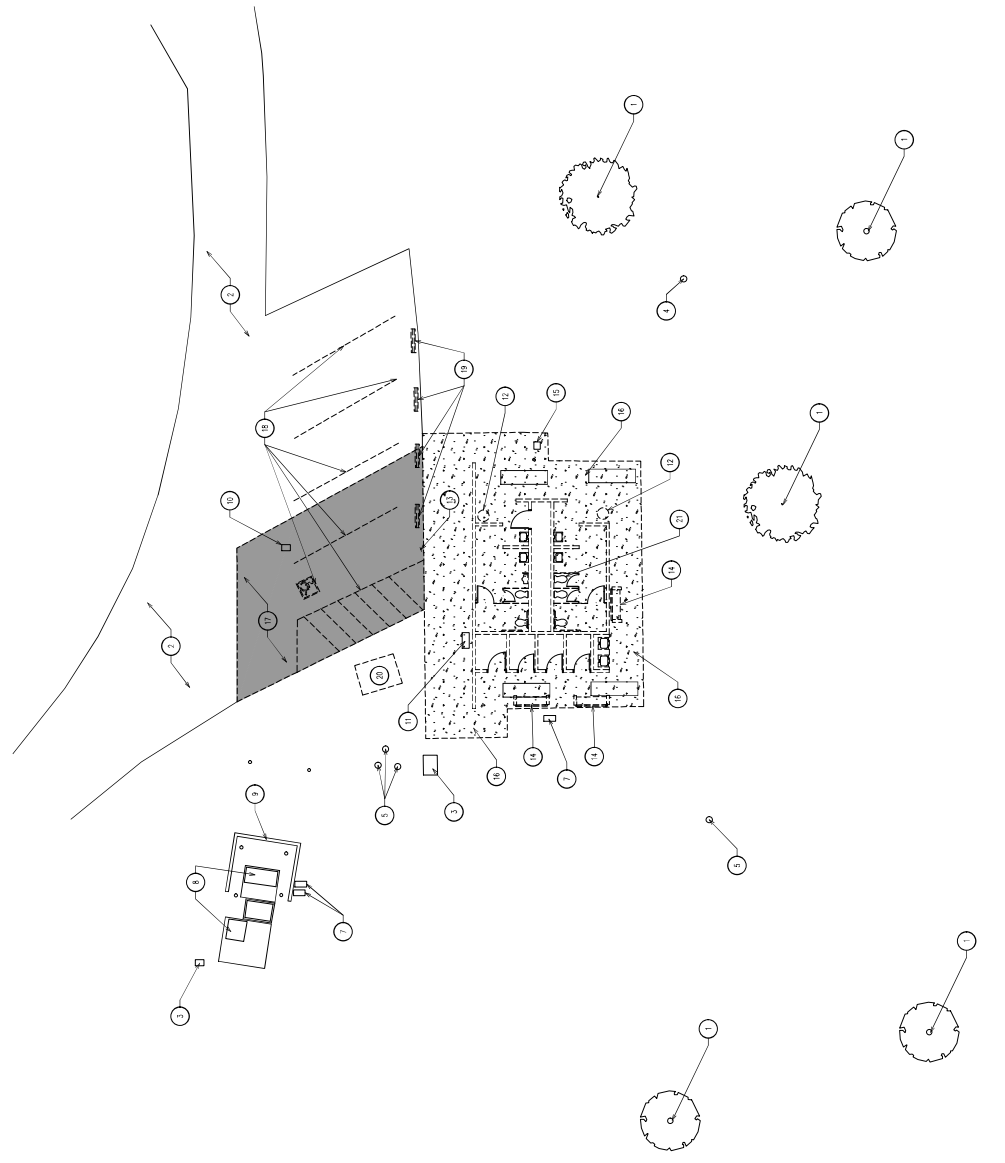

ENLARGED DEMOLITION SITE PLAN
SCALE: 1" = 10'-0"



owner approval
DATE: 10/20/10
PHASE: ---

revisions/addenda
DATE: 10/20/10
COMMENT:

SAN BERNARDINO COUNTY
PROJECT & FACILITIES MANAGEMENT DEPARTMENT
SAN BERNARDINO, CA 92415-0194
385 NORTH ARROWHEAD AVE., THIRD FLOOR
CONTACT: SARETTA REED PHONE: 909-652-0427

SAN BERNARDINO COUNTY PRADO RV CAMP
RESTROOM REMODEL
16700 EUCLID AVENUE
CHINO, CA 91708
APN: 1057-201-10-0000

project information
PROJECT NO.: 23000502ARA
DWG FILE: AS-105.DWG
DRAWN BY: PK
CHECKED BY: GWM
DRAWING SCALE: 1" = 10'-0"
DATE: 3-28-2024

sheet name

ENLARGED
SITE PLAN

sheet number
AS-105

SHEET 10 OF 45 SHEETS

GENERAL NOTES:

1. VERIFY EXISTING CONSTRUCTION WITHIN SCOPE OF WORK TO ENSURE CONFORMANCE WITH NATED DRAWINGS AND LOCAL CODES. EXISTING WORKING CONSTRUCTION AS REQUIRED.
2. ALL NEW WORK SHALL CONFORM TO BUILDING STANDARDS, UNLESS NOTED OTHERWISE.
3. PREPARE ALL SURFACES AS REQUIRED TO RECEIVE NEW FINISH.
4. PROTECT ALL EXISTING LANDSCAPING AND BIODIVERSITY LINES. CONTRACTOR IS RESPONSIBLE TO ADAPT IRRIGATION SYSTEM TO ACCOMMODATE NEW CONSTRUCTION AND REESED LANDSCAPE AREAS AS APPROPRIATE.

KEY NOTES:

1. (1) TREE TO REMAIN, PROTECT IN PLACE
2. (2) TREE TO REMAIN, PROTECT IN PLACE
3. (3) TREE TO REMAIN, PROTECT IN PLACE
4. (4) TREE TO REMAIN, PROTECT IN PLACE
5. (5) TREE TO REMAIN, PROTECT IN PLACE
6. (6) TREE TO REMAIN, PROTECT IN PLACE
7. (7) TREE TO REMAIN, PROTECT IN PLACE
8. (8) TREE TO REMAIN, PROTECT IN PLACE
9. (9) TREE TO REMAIN, PROTECT IN PLACE
10. (10) TREE TO REMAIN, PROTECT IN PLACE
11. (11) TREE TO REMAIN, PROTECT IN PLACE
12. (12) TREE TO REMAIN, PROTECT IN PLACE
13. (13) TREE TO REMAIN, PROTECT IN PLACE
14. (14) TREE TO REMAIN, PROTECT IN PLACE
15. (15) TREE TO REMAIN, PROTECT IN PLACE
16. (16) TREE TO REMAIN, PROTECT IN PLACE

LEGEND:

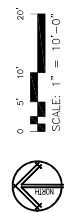
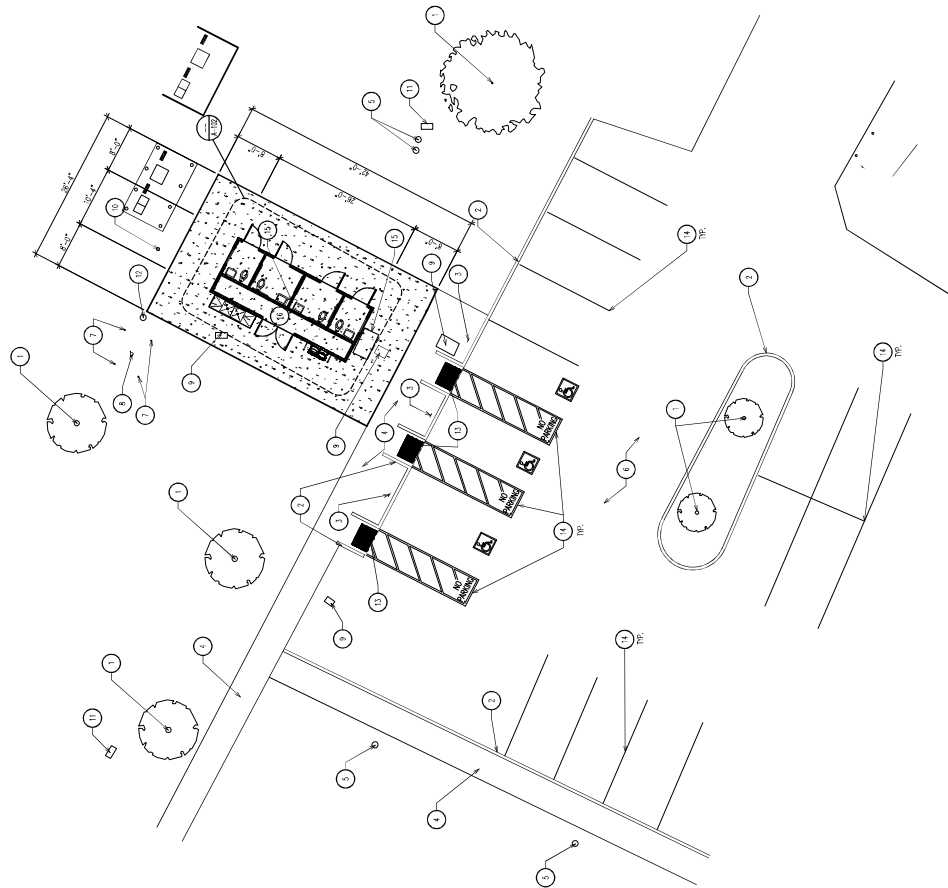

ENLARGED SITE PLAN
SCALE: 1" = 10'-0"



owner approval

DATE:	10/06/06
PREPARED BY:	DR/BBP

revisions/addenda

NO.	DATE	DESCRIPTION
1	10/06/06	CONTRACT

SAN BERNARDINO COUNTY PRADO RV CAMP RESTROOM REMODEL
16700 EUCLID AVENUE
CHINO, CA 91708
APN: 105-011-0-0000

SAN BERNARDINO COUNTY PROJECT & FACILITIES MANAGEMENT DEPARTMENT
385 NORTH ARROWHEAD AVE. THIRD FLOOR
SAN BERNARDINO, CA 92410-1814
CONTACT: SAETTA REED PHONE: 909-652-0427

Project Information

PROJECT NO: 23000500A
DWG FILE: AS-106.DWG
PK
DRAWN BY: GMM
CHECKED BY: GMM
DRAWING SCALE: 1" = 10'-0"
DATE: 3-29-2024

sheet name

ENLARGED SITE PLAN

sheet number
AS-106

GENERAL NOTES:

1. VERIFY EXISTING CONSTRUCTION WITHIN SCOPE OF WORK TO ENSURE COMPLIANCE WITH APPLICABLE STATE, FEDERAL, AND LOCAL CODES. REPORT NONCOMPLIANCE CONSTRUCTION AS REQUIRED.
2. ALL NEW WORK SHALL CONFORM TO BUILDING STANDARDS, UNLESS NOTED OTHERWISE.
3. PRESERVE ALL SURFACES AS REQUIRED TO RECEIVE NEW FINISH.
4. PROTECT ALL EXISTING LANDSCAPING AND UTILITIES. CONTRACTOR IS RESPONSIBLE TO OBTAIN APPROVALS FROM ALL AFFECTED AGENCIES TO ACCOMMODATE NEW CONSTRUCTION AND EXISTED LANDSCAPE AS OF 10/06/06.

KEY NOTES:

1. (C) TREE TO REMAIN. PROTECT IN PLACE
2. (C) EXISTING ASPHALT DRIVEWAY. PROTECT IN PLACE
3. (C) ASPHALT DRIVEWAY
4. (C) EXISTING ASPHALT DRIVEWAY. PROTECT IN PLACE
5. (C) EXISTING ASPHALT DRIVEWAY. PROTECT IN PLACE
6. (C) EXISTING ASPHALT DRIVEWAY. PROTECT IN PLACE
7. (C) EXISTING ASPHALT DRIVEWAY. PROTECT IN PLACE
8. (C) EXISTING ASPHALT DRIVEWAY. PROTECT IN PLACE
9. (C) EXISTING ASPHALT DRIVEWAY. PROTECT IN PLACE
10. (C) EXISTING ASPHALT DRIVEWAY. PROTECT IN PLACE
11. (C) EXISTING ASPHALT DRIVEWAY. PROTECT IN PLACE
12. (C) EXISTING ASPHALT DRIVEWAY. PROTECT IN PLACE
13. (C) EXISTING ASPHALT DRIVEWAY. PROTECT IN PLACE
14. (C) EXISTING ASPHALT DRIVEWAY. PROTECT IN PLACE
15. (C) EXISTING ASPHALT DRIVEWAY. PROTECT IN PLACE
16. (C) EXISTING ASPHALT DRIVEWAY. PROTECT IN PLACE
17. (C) EXISTING ASPHALT DRIVEWAY. PROTECT IN PLACE
18. (C) EXISTING ASPHALT DRIVEWAY. PROTECT IN PLACE
19. (C) EXISTING ASPHALT DRIVEWAY. PROTECT IN PLACE
20. (C) EXISTING ASPHALT DRIVEWAY. PROTECT IN PLACE
21. (C) EXISTING ASPHALT DRIVEWAY. PROTECT IN PLACE
22. (C) EXISTING ASPHALT DRIVEWAY. PROTECT IN PLACE
23. (C) EXISTING ASPHALT DRIVEWAY. PROTECT IN PLACE
24. (C) EXISTING ASPHALT DRIVEWAY. PROTECT IN PLACE
25. (C) EXISTING ASPHALT DRIVEWAY. PROTECT IN PLACE
26. (C) EXISTING ASPHALT DRIVEWAY. PROTECT IN PLACE
27. (C) EXISTING ASPHALT DRIVEWAY. PROTECT IN PLACE
28. (C) EXISTING ASPHALT DRIVEWAY. PROTECT IN PLACE
29. (C) EXISTING ASPHALT DRIVEWAY. PROTECT IN PLACE
30. (C) EXISTING ASPHALT DRIVEWAY. PROTECT IN PLACE
31. (C) EXISTING ASPHALT DRIVEWAY. PROTECT IN PLACE
32. (C) EXISTING ASPHALT DRIVEWAY. PROTECT IN PLACE
33. (C) EXISTING ASPHALT DRIVEWAY. PROTECT IN PLACE
34. (C) EXISTING ASPHALT DRIVEWAY. PROTECT IN PLACE
35. (C) EXISTING ASPHALT DRIVEWAY. PROTECT IN PLACE
36. (C) EXISTING ASPHALT DRIVEWAY. PROTECT IN PLACE
37. (C) EXISTING ASPHALT DRIVEWAY. PROTECT IN PLACE
38. (C) EXISTING ASPHALT DRIVEWAY. PROTECT IN PLACE
39. (C) EXISTING ASPHALT DRIVEWAY. PROTECT IN PLACE
40. (C) EXISTING ASPHALT DRIVEWAY. PROTECT IN PLACE
41. (C) EXISTING ASPHALT DRIVEWAY. PROTECT IN PLACE
42. (C) EXISTING ASPHALT DRIVEWAY. PROTECT IN PLACE
43. (C) EXISTING ASPHALT DRIVEWAY. PROTECT IN PLACE
44. (C) EXISTING ASPHALT DRIVEWAY. PROTECT IN PLACE
45. (C) EXISTING ASPHALT DRIVEWAY. PROTECT IN PLACE
46. (C) EXISTING ASPHALT DRIVEWAY. PROTECT IN PLACE
47. (C) EXISTING ASPHALT DRIVEWAY. PROTECT IN PLACE
48. (C) EXISTING ASPHALT DRIVEWAY. PROTECT IN PLACE
49. (C) EXISTING ASPHALT DRIVEWAY. PROTECT IN PLACE
50. (C) EXISTING ASPHALT DRIVEWAY. PROTECT IN PLACE
51. (C) EXISTING ASPHALT DRIVEWAY. PROTECT IN PLACE
52. (C) EXISTING ASPHALT DRIVEWAY. PROTECT IN PLACE
53. (C) EXISTING ASPHALT DRIVEWAY. PROTECT IN PLACE
54. (C) EXISTING ASPHALT DRIVEWAY. PROTECT IN PLACE
55. (C) EXISTING ASPHALT DRIVEWAY. PROTECT IN PLACE
56. (C) EXISTING ASPHALT DRIVEWAY. PROTECT IN PLACE
57. (C) EXISTING ASPHALT DRIVEWAY. PROTECT IN PLACE
58. (C) EXISTING ASPHALT DRIVEWAY. PROTECT IN PLACE
59. (C) EXISTING ASPHALT DRIVEWAY. PROTECT IN PLACE
60. (C) EXISTING ASPHALT DRIVEWAY. PROTECT IN PLACE
61. (C) EXISTING ASPHALT DRIVEWAY. PROTECT IN PLACE
62. (C) EXISTING ASPHALT DRIVEWAY. PROTECT IN PLACE
63. (C) EXISTING ASPHALT DRIVEWAY. PROTECT IN PLACE
64. (C) EXISTING ASPHALT DRIVEWAY. PROTECT IN PLACE
65. (C) EXISTING ASPHALT DRIVEWAY. PROTECT IN PLACE
66. (C) EXISTING ASPHALT DRIVEWAY. PROTECT IN PLACE
67. (C) EXISTING ASPHALT DRIVEWAY. PROTECT IN PLACE
68. (C) EXISTING ASPHALT DRIVEWAY. PROTECT IN PLACE
69. (C) EXISTING ASPHALT DRIVEWAY. PROTECT IN PLACE
70. (C) EXISTING ASPHALT DRIVEWAY. PROTECT IN PLACE
71. (C) EXISTING ASPHALT DRIVEWAY. PROTECT IN PLACE
72. (C) EXISTING ASPHALT DRIVEWAY. PROTECT IN PLACE
73. (C) EXISTING ASPHALT DRIVEWAY. PROTECT IN PLACE
74. (C) EXISTING ASPHALT DRIVEWAY. PROTECT IN PLACE
75. (C) EXISTING ASPHALT DRIVEWAY. PROTECT IN PLACE
76. (C) EXISTING ASPHALT DRIVEWAY. PROTECT IN PLACE
77. (C) EXISTING ASPHALT DRIVEWAY. PROTECT IN PLACE
78. (C) EXISTING ASPHALT DRIVEWAY. PROTECT IN PLACE
79. (C) EXISTING ASPHALT DRIVEWAY. PROTECT IN PLACE
80. (C) EXISTING ASPHALT DRIVEWAY. PROTECT IN PLACE
81. (C) EXISTING ASPHALT DRIVEWAY. PROTECT IN PLACE
82. (C) EXISTING ASPHALT DRIVEWAY. PROTECT IN PLACE
83. (C) EXISTING ASPHALT DRIVEWAY. PROTECT IN PLACE
84. (C) EXISTING ASPHALT DRIVEWAY. PROTECT IN PLACE
85. (C) EXISTING ASPHALT DRIVEWAY. PROTECT IN PLACE
86. (C) EXISTING ASPHALT DRIVEWAY. PROTECT IN PLACE
87. (C) EXISTING ASPHALT DRIVEWAY. PROTECT IN PLACE
88. (C) EXISTING ASPHALT DRIVEWAY. PROTECT IN PLACE
89. (C) EXISTING ASPHALT DRIVEWAY. PROTECT IN PLACE
90. (C) EXISTING ASPHALT DRIVEWAY. PROTECT IN PLACE
91. (C) EXISTING ASPHALT DRIVEWAY. PROTECT IN PLACE
92. (C) EXISTING ASPHALT DRIVEWAY. PROTECT IN PLACE
93. (C) EXISTING ASPHALT DRIVEWAY. PROTECT IN PLACE
94. (C) EXISTING ASPHALT DRIVEWAY. PROTECT IN PLACE
95. (C) EXISTING ASPHALT DRIVEWAY. PROTECT IN PLACE
96. (C) EXISTING ASPHALT DRIVEWAY. PROTECT IN PLACE
97. (C) EXISTING ASPHALT DRIVEWAY. PROTECT IN PLACE
98. (C) EXISTING ASPHALT DRIVEWAY. PROTECT IN PLACE
99. (C) EXISTING ASPHALT DRIVEWAY. PROTECT IN PLACE
100. (C) EXISTING ASPHALT DRIVEWAY. PROTECT IN PLACE

LEGEND:

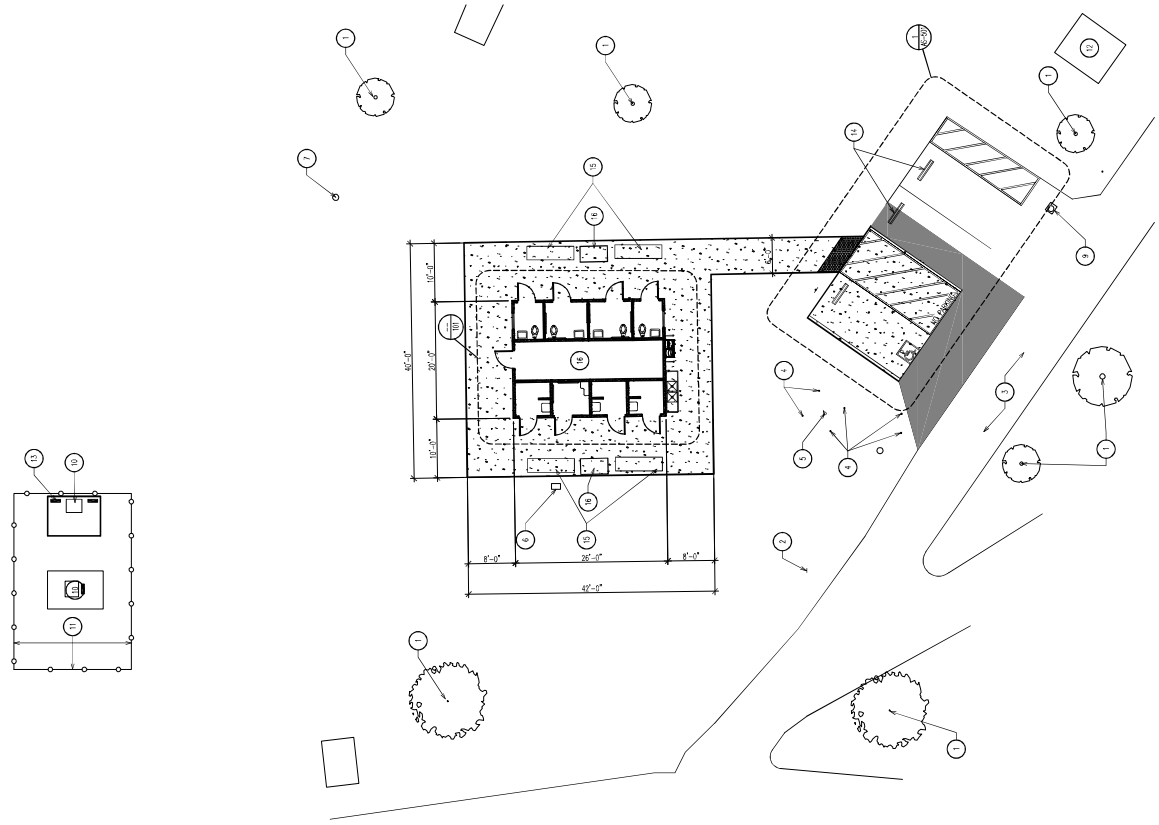
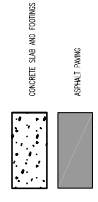

ENLARGED SITE PLAN
SCALE: 1" = 10'-0"



owner approval
initials: _____ date: _____
initials: _____ date: _____

revisions/addenda	
mark	comment

SAN BERNARDINO COUNTY PRADO RV CAMP
RESTROOM REMODEL
16700 EUCLID AVENUE
DHTNO, CA 91708
APN: 1057-201-10-0000

SAN BERNARDINO COUNTY PROJECT & FACILITIES MANAGEMENT DEPARTMENT
355 NORTH ARROWHEAD AVE, THIRD FLOOR
SAN BERNARDINO, CA 92410-1814
CONTACT: SARETTA REED PHONE: 909-652-0427

project information
PROJECT NO: 23000501RA
DWG FILE: AS-107.DWG
PK
DRAWN BY: GMM
CHECKED BY: GMM
DRAWING SCALE: 1" = 10'-0"
DATE: 3-29-2024

sheet name

ENLARGED SITE PLAN

sheet number
AS-107

SHEET 12 OF 45 SHEETS

GENERAL NOTES:

- VERIFY EXISTING CONSTRUCTION WITHIN SCOPE OF WORK. TO ENSURE CONFORMANCE WITH APPLICABLE PERMITS AND LOCAL CODES, RESPECTING UNDERPINNING CONSTRUCTION IS REQUIRED.
- ALL NEW WORK SHALL CONFORM TO BUILDING STANDARDS, UNLESS NOTED OTHERWISE.
- PREPARE ALL SURFACES AS REQUIRED TO RECEIVE NEW FINISH.
- PROTECT ALL EXISTING LANDSCAPING AND IRRIGATION LINES. CONTRACTOR IS RESPONSIBLE TO VERIFY IRRIGATION SYSTEM TO ACCOMMODATE NEW CONSTRUCTION AND REISED LANDSCAPE AREAS AS APPROPRIATE.

KEY NOTES:

- (1) TREE TO REMAIN. PROJECT IN PLACE.
- (2) (E) ASHLE FURNISHING TO REMAIN. PROJECT IN PLACE.
- (3) (E) IRONSTONE WALL TO REMAIN. PROJECT IN PLACE.
- (4) (E) SANDS BLANK OUT TO REMAIN. PROJECT IN PLACE.
- (5) (E) WATER METERS TO REMAIN. PROJECT IN PLACE.
- (6) (E) BLOCK WALL TO REMAIN. PROJECT IN PLACE.
- (7) (E) BLOCK WALL TO REMAIN. PROJECT IN PLACE.
- (8) (E) BLOCK WALL TO REMAIN. PROJECT IN PLACE.
- (9) (E) BLOCK WALL TO REMAIN. PROJECT IN PLACE.
- (10) (E) BLOCK WALL TO REMAIN. PROJECT IN PLACE.
- (11) (E) BLOCK WALL TO REMAIN. PROJECT IN PLACE.
- (12) (E) BLOCK WALL TO REMAIN. PROJECT IN PLACE.
- (13) (E) BLOCK WALL TO REMAIN. PROJECT IN PLACE.
- (14) (E) BLOCK WALL TO REMAIN. PROJECT IN PLACE.
- (15) (E) BLOCK WALL TO REMAIN. PROJECT IN PLACE.
- (16) (E) BLOCK WALL TO REMAIN. PROJECT IN PLACE.
- (17) (E) BLOCK WALL TO REMAIN. PROJECT IN PLACE.
- (18) (E) BLOCK WALL TO REMAIN. PROJECT IN PLACE.
- (19) (E) BLOCK WALL TO REMAIN. PROJECT IN PLACE.
- (20) (E) BLOCK WALL TO REMAIN. PROJECT IN PLACE.
- (21) (E) BLOCK WALL TO REMAIN. PROJECT IN PLACE.
- (22) (E) BLOCK WALL TO REMAIN. PROJECT IN PLACE.
- (23) (E) BLOCK WALL TO REMAIN. PROJECT IN PLACE.
- (24) (E) BLOCK WALL TO REMAIN. PROJECT IN PLACE.
- (25) (E) BLOCK WALL TO REMAIN. PROJECT IN PLACE.
- (26) (E) BLOCK WALL TO REMAIN. PROJECT IN PLACE.
- (27) (E) BLOCK WALL TO REMAIN. PROJECT IN PLACE.
- (28) (E) BLOCK WALL TO REMAIN. PROJECT IN PLACE.
- (29) (E) BLOCK WALL TO REMAIN. PROJECT IN PLACE.
- (30) (E) BLOCK WALL TO REMAIN. PROJECT IN PLACE.
- (31) (E) BLOCK WALL TO REMAIN. PROJECT IN PLACE.
- (32) (E) BLOCK WALL TO REMAIN. PROJECT IN PLACE.
- (33) (E) BLOCK WALL TO REMAIN. PROJECT IN PLACE.
- (34) (E) BLOCK WALL TO REMAIN. PROJECT IN PLACE.
- (35) (E) BLOCK WALL TO REMAIN. PROJECT IN PLACE.
- (36) (E) BLOCK WALL TO REMAIN. PROJECT IN PLACE.
- (37) (E) BLOCK WALL TO REMAIN. PROJECT IN PLACE.
- (38) (E) BLOCK WALL TO REMAIN. PROJECT IN PLACE.
- (39) (E) BLOCK WALL TO REMAIN. PROJECT IN PLACE.
- (40) (E) BLOCK WALL TO REMAIN. PROJECT IN PLACE.
- (41) (E) BLOCK WALL TO REMAIN. PROJECT IN PLACE.
- (42) (E) BLOCK WALL TO REMAIN. PROJECT IN PLACE.
- (43) (E) BLOCK WALL TO REMAIN. PROJECT IN PLACE.
- (44) (E) BLOCK WALL TO REMAIN. PROJECT IN PLACE.
- (45) (E) BLOCK WALL TO REMAIN. PROJECT IN PLACE.
- (46) (E) BLOCK WALL TO REMAIN. PROJECT IN PLACE.
- (47) (E) BLOCK WALL TO REMAIN. PROJECT IN PLACE.
- (48) (E) BLOCK WALL TO REMAIN. PROJECT IN PLACE.
- (49) (E) BLOCK WALL TO REMAIN. PROJECT IN PLACE.
- (50) (E) BLOCK WALL TO REMAIN. PROJECT IN PLACE.
- (51) (E) BLOCK WALL TO REMAIN. PROJECT IN PLACE.
- (52) (E) BLOCK WALL TO REMAIN. PROJECT IN PLACE.
- (53) (E) BLOCK WALL TO REMAIN. PROJECT IN PLACE.
- (54) (E) BLOCK WALL TO REMAIN. PROJECT IN PLACE.
- (55) (E) BLOCK WALL TO REMAIN. PROJECT IN PLACE.
- (56) (E) BLOCK WALL TO REMAIN. PROJECT IN PLACE.
- (57) (E) BLOCK WALL TO REMAIN. PROJECT IN PLACE.
- (58) (E) BLOCK WALL TO REMAIN. PROJECT IN PLACE.
- (59) (E) BLOCK WALL TO REMAIN. PROJECT IN PLACE.
- (60) (E) BLOCK WALL TO REMAIN. PROJECT IN PLACE.
- (61) (E) BLOCK WALL TO REMAIN. PROJECT IN PLACE.
- (62) (E) BLOCK WALL TO REMAIN. PROJECT IN PLACE.
- (63) (E) BLOCK WALL TO REMAIN. PROJECT IN PLACE.
- (64) (E) BLOCK WALL TO REMAIN. PROJECT IN PLACE.
- (65) (E) BLOCK WALL TO REMAIN. PROJECT IN PLACE.
- (66) (E) BLOCK WALL TO REMAIN. PROJECT IN PLACE.
- (67) (E) BLOCK WALL TO REMAIN. PROJECT IN PLACE.
- (68) (E) BLOCK WALL TO REMAIN. PROJECT IN PLACE.
- (69) (E) BLOCK WALL TO REMAIN. PROJECT IN PLACE.
- (70) (E) BLOCK WALL TO REMAIN. PROJECT IN PLACE.
- (71) (E) BLOCK WALL TO REMAIN. PROJECT IN PLACE.
- (72) (E) BLOCK WALL TO REMAIN. PROJECT IN PLACE.
- (73) (E) BLOCK WALL TO REMAIN. PROJECT IN PLACE.
- (74) (E) BLOCK WALL TO REMAIN. PROJECT IN PLACE.
- (75) (E) BLOCK WALL TO REMAIN. PROJECT IN PLACE.
- (76) (E) BLOCK WALL TO REMAIN. PROJECT IN PLACE.
- (77) (E) BLOCK WALL TO REMAIN. PROJECT IN PLACE.
- (78) (E) BLOCK WALL TO REMAIN. PROJECT IN PLACE.
- (79) (E) BLOCK WALL TO REMAIN. PROJECT IN PLACE.
- (80) (E) BLOCK WALL TO REMAIN. PROJECT IN PLACE.
- (81) (E) BLOCK WALL TO REMAIN. PROJECT IN PLACE.
- (82) (E) BLOCK WALL TO REMAIN. PROJECT IN PLACE.
- (83) (E) BLOCK WALL TO REMAIN. PROJECT IN PLACE.
- (84) (E) BLOCK WALL TO REMAIN. PROJECT IN PLACE.
- (85) (E) BLOCK WALL TO REMAIN. PROJECT IN PLACE.
- (86) (E) BLOCK WALL TO REMAIN. PROJECT IN PLACE.
- (87) (E) BLOCK WALL TO REMAIN. PROJECT IN PLACE.
- (88) (E) BLOCK WALL TO REMAIN. PROJECT IN PLACE.
- (89) (E) BLOCK WALL TO REMAIN. PROJECT IN PLACE.
- (90) (E) BLOCK WALL TO REMAIN. PROJECT IN PLACE.
- (91) (E) BLOCK WALL TO REMAIN. PROJECT IN PLACE.
- (92) (E) BLOCK WALL TO REMAIN. PROJECT IN PLACE.
- (93) (E) BLOCK WALL TO REMAIN. PROJECT IN PLACE.
- (94) (E) BLOCK WALL TO REMAIN. PROJECT IN PLACE.
- (95) (E) BLOCK WALL TO REMAIN. PROJECT IN PLACE.
- (96) (E) BLOCK WALL TO REMAIN. PROJECT IN PLACE.
- (97) (E) BLOCK WALL TO REMAIN. PROJECT IN PLACE.
- (98) (E) BLOCK WALL TO REMAIN. PROJECT IN PLACE.
- (99) (E) BLOCK WALL TO REMAIN. PROJECT IN PLACE.
- (100) (E) BLOCK WALL TO REMAIN. PROJECT IN PLACE.

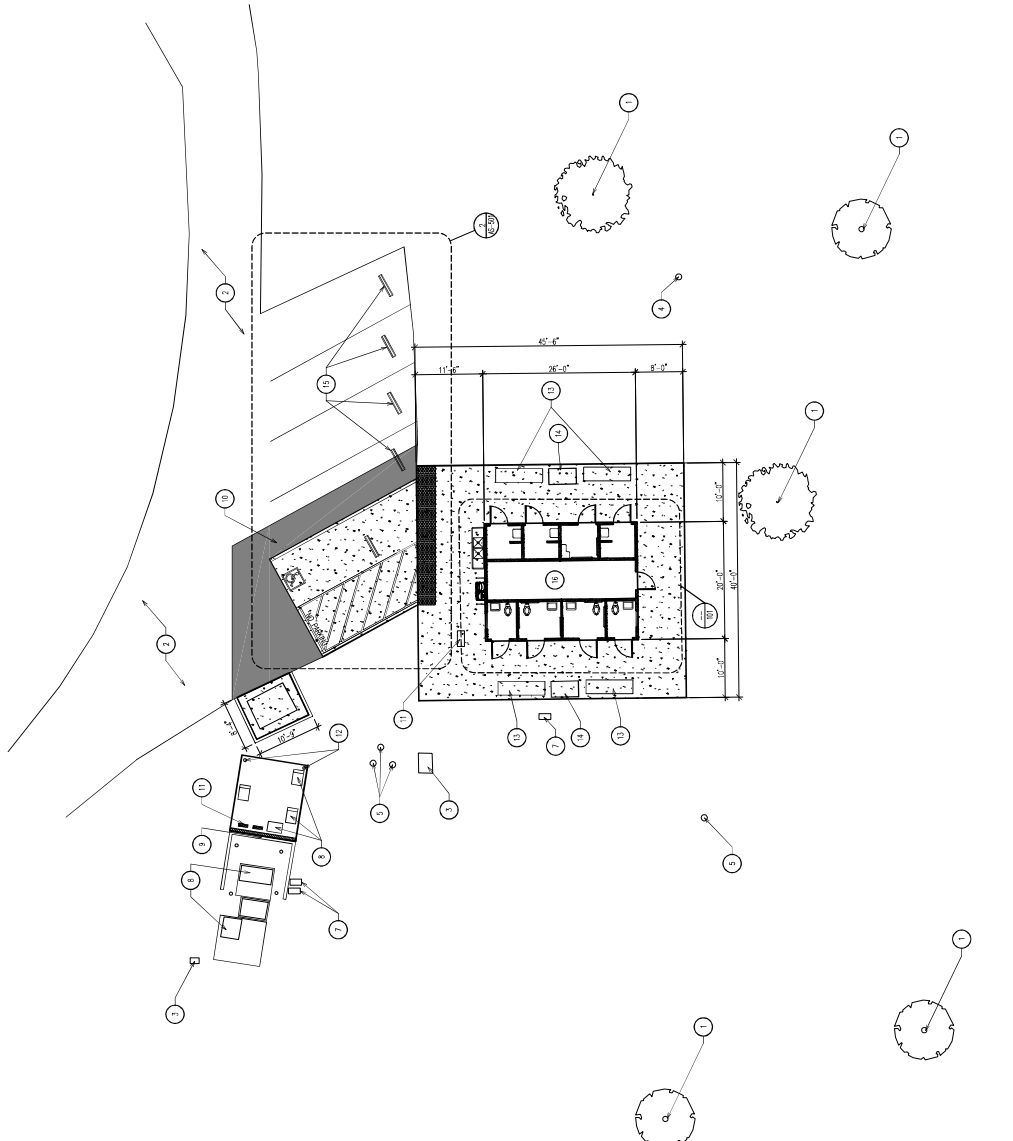

LEGEND:

- CONCRETE SLAB AND FOOTINGS
- ASPHALT FINISH

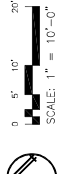

ENLARGED SITE PLAN
SCALE: 1" = 10'-0"



owner approval	
initials	date
	03/07/00
	phase
	--

revisions/addenda		
mark	date	comment
▲		
▲		
▲		
▲		

**SAN BERNARDINO COUNTY PRADO RAV CAMP
RV RESTAL TRANSFORMER RELOCATION**

16700 EUCLID AVENUE
CHINO, CA 91708
APN: 1057-201-10-000

**SAN BERNARDINO COUNTY
PROJECT & FACILITIES MANAGEMENT DEPARTMENT**
586 NORTH ARROWHEAD AVE. THIRD FLOOR
SAN BERNARDINO, CA 92415-0184
CONTACT: SARETTA REED PHONE: 908-952-0427

PROJECT INFORMATION
PROJECT NO: 23000502RA
AS-BUILDING
DRAWING NO: 100-000000
CHECKED BY: CHM
DRAWING SCALE: AS NOTED
DATE: 3-28-2024

SHEET name
SITE
DETAILS

Sheet number
AS-501

SHEET 13 OF 45 SHEETS

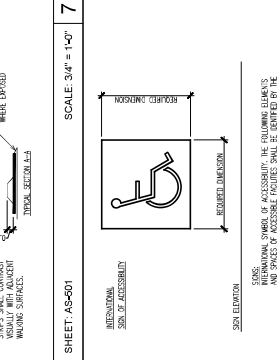
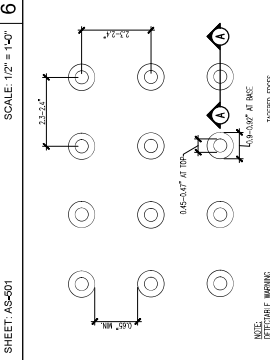
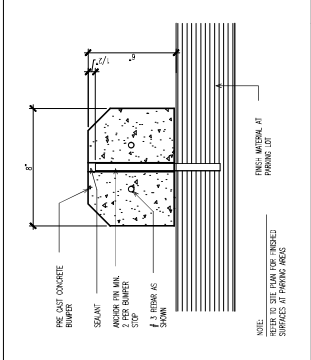
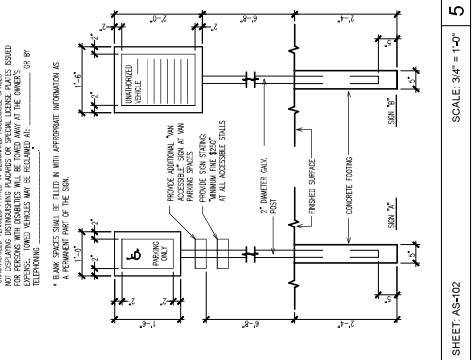
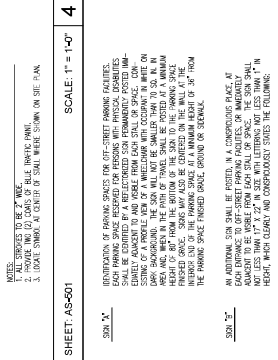
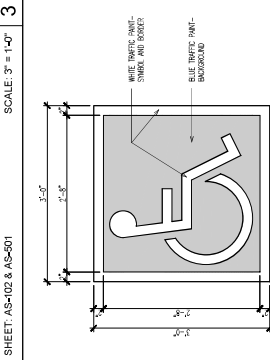
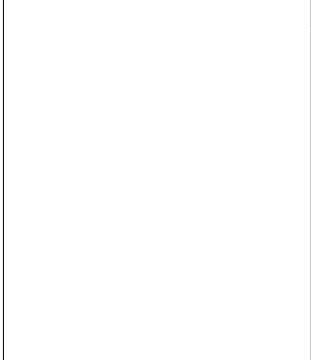
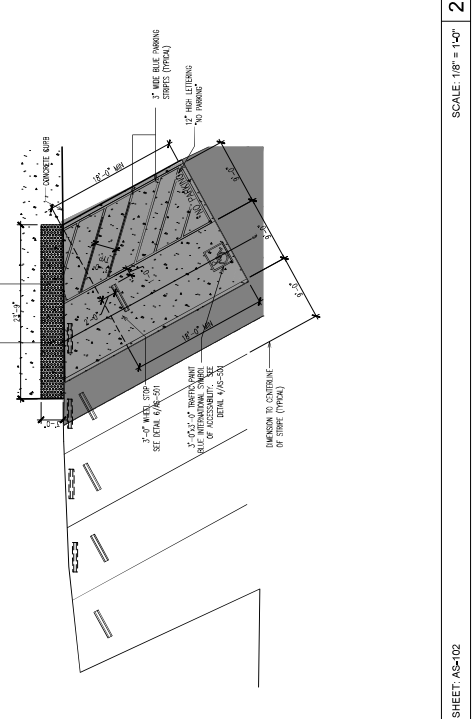
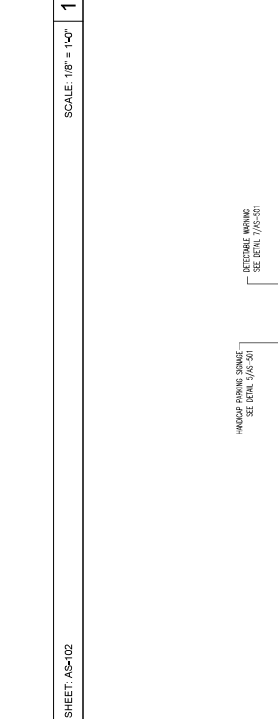
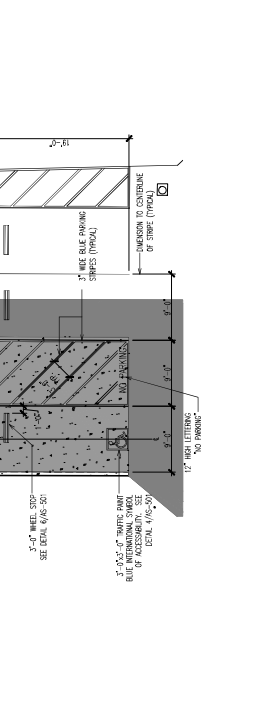
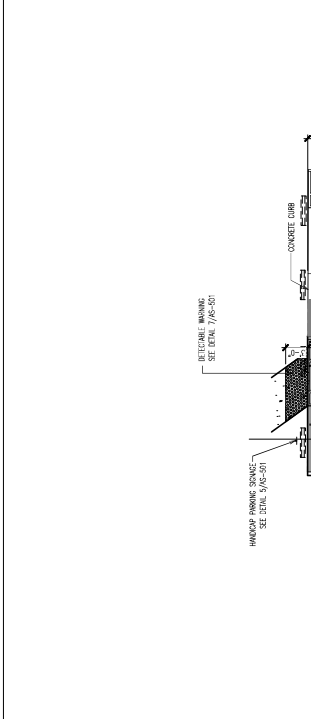



owner approval	
initials	date
	00/00/00

revisions/addenda		
mark	date	comment
△	00/00/00	--
△		
△		
△		

**SAN BERNARDINO COUNTY
PROJECT & FACILITIES MANAGEMENT DEPARTMENT**
RV PESTAL TRANSFORMER RELOCATION
16700 EUCLID AVENUE
CHINO, CA 91708
APN: 1057-201-10-000

**SAN BERNARDINO COUNTY
PROJECT & FACILITIES MANAGEMENT DEPARTMENT**
385 NORTH ARROWHEAD AVE. THIRD FLOOR
SAN BERNARDINO, CA 92415-0184
CONTACT: SARETTA REED PHONE: 908-652-0427

project information	
PROJECT NO:	23000502RA
DWG FILE:	A-101.DWG
DATE:	03/26/2024
CHECKER:	CMK
DRAWING SCALE:	1/4" = 1'-0"

sheet name

FLOOR PLAN

sheet number

A-101

SHEET 14 OF 45 SHEETS

GENERAL NOTES:

- VERIFY EXISTING CONSTRUCTION WITH SCOPE OF WORK TO ENSURE CONFORMANCE WITH ALL APPLICABLE STATE, COUNTY, AND LOCAL CODES. RESUBMIT NONCONFORMING CONSTRUCTION AS REQUIRED.
- ALL NEW WORK SHALL CONFORM TO BUILDING STANDARDS, UNLESS NOTED OTHERWISE.
- PREPARE ALL SURFACES AS REQUIRED TO RECEIVE NEW FINISH.
- PROTECT EXISTING WORK AND ADJACENT AREAS FROM DAMAGE. ALL NEW WORK SHALL BE PROTECTED FROM DAMAGE. FLOOR SHALL BE FLAT AND FREE OF DEFS, CRACKS AND JOINTS THAT WOULD SHOW THROUGH FINISHED INSULATION.

KEY NOTES:

- PRE-MANUFACTURED BUILDING PROVIDED BY OWNER, INSTALLED BY GENERAL CONTRACTOR
- HORIZONTAL REBAR CHAIRS TO BE PROVIDED BY FOUNDATIONS PROVIDED AND INSTALLED BY CONTRACTOR
- SURFACE FINISH - CONCRETE FLOOR - 2500 PSI STRENGTH - 4" THICK - 1/2" DIA. REBAR - 1/2" DIA. - 1/2" DIA.

LEGEND:
CONCRETE FLOOR FINISH

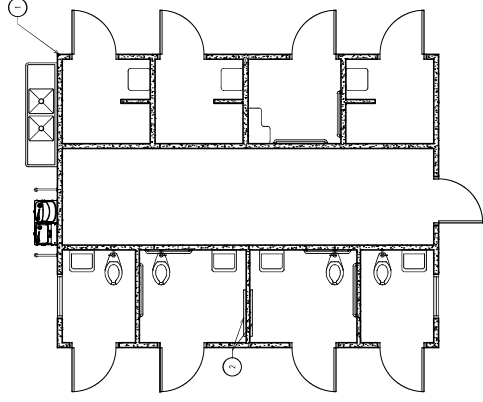

FLOOR PLAN
SCALE: 1/4" = 1'-0"

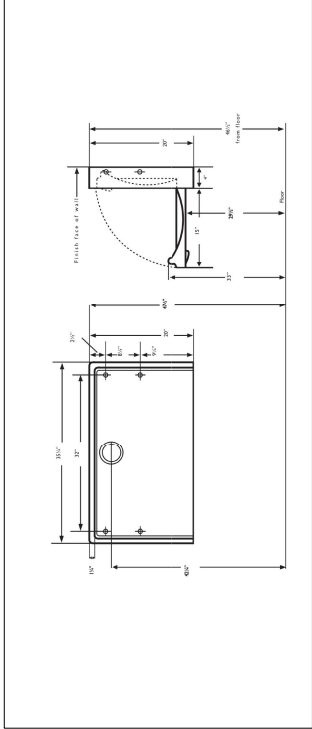

SCALE: NTS 1
SHEET A-101

