



SECTION G

PROJECT EXHIBITS

COUNTY SERVICE AREA 70 R-9 RIM FOREST ROAD PAVING PROJECT

FOR

**COUNTY SERVICE AREA (CSA) 70 R-9
RIM FOREST, CALIFORNIA**

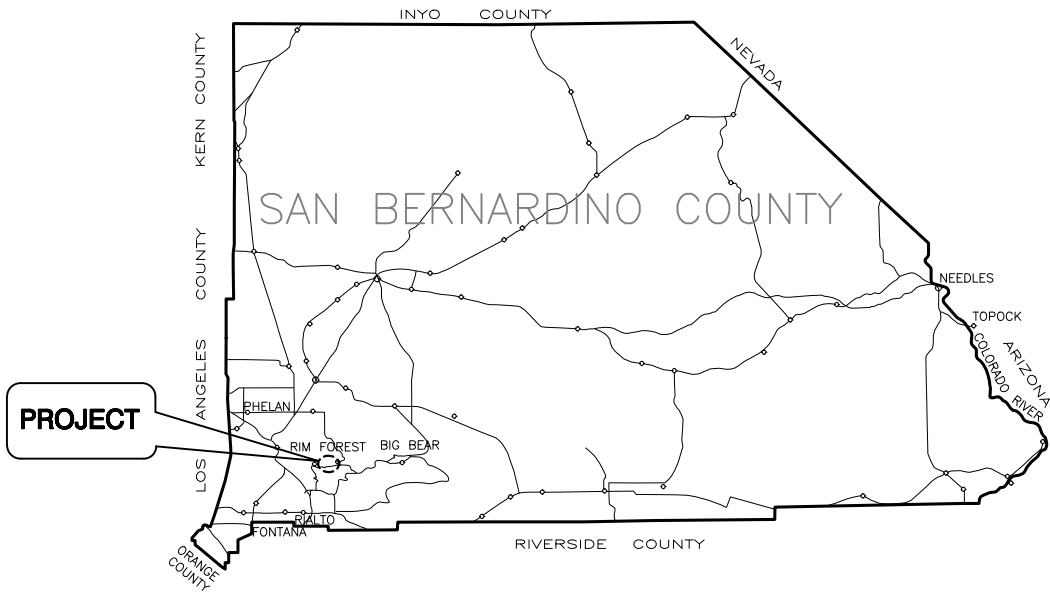



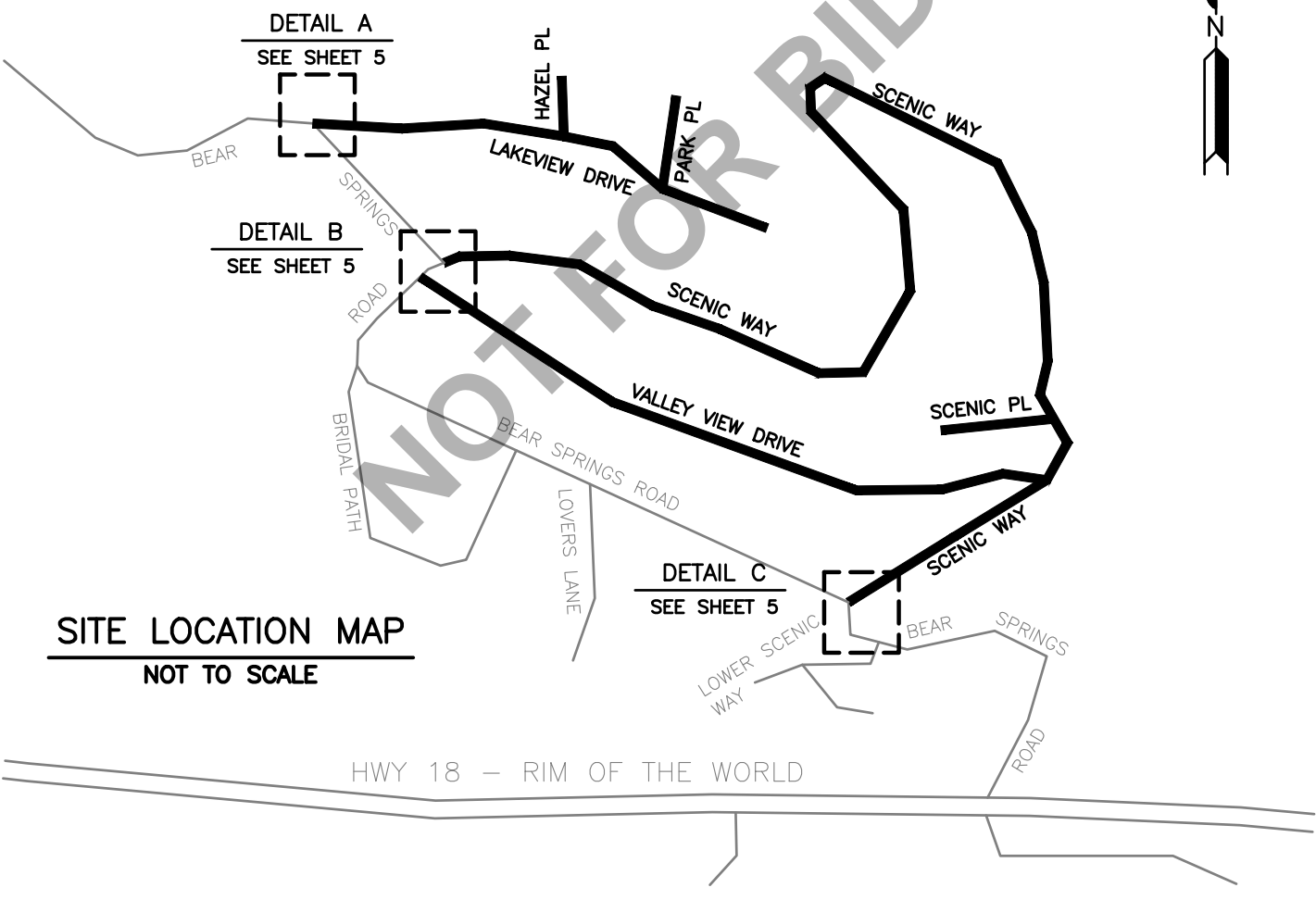



COUNTY LOCATION MAP
NOT TO SCALE

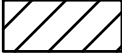

SITE LOCATION MAP
NOT TO SCALE

SAN BERNARDINO COUNTY DEPARTMENT OF PUBLIC WORKS		LOCATION MAP	SHEET 1 OF 5
PROJECT NO.	SPECIAL DISTRICTS		
30.30.0178	CSA 70 R-9 RIM FOREST ROAD PAVING PROJECT		

LEGEND

-  ASPHALT CONCRETE PAVEMENT, SECTION
-  ASPHALT CONCRETE PAVEMENT, PLAN
-  ASPHALT CONCRETE OVERLAY
-  ASPHALT CONCRETE EDGE TREATMENT
-  PULVERIZED AND COMPACTED ASPHALT CONCRETE
-  NATURAL GROUND

ABBREVIATIONS

- A.C. = ASPHALT CONCRETE
- FH = FIRE HYDRANT
- HMA = HOT MIX ASPHALT
- R/W = RIGHT OF WAY

NOTIFICATIONS

AT LEAST 72 HOURS PRIOR TO COMMENCING CONSTRUCTION, CONTRACTOR SHALL NOTIFY:

1. SPECIAL DISTRICTS – (909) 386-8800
2. UNDERGROUND SERVICE ALERT (USA): 811
3. LAKE ARROWHEAD COMMUNITY SERVICE DISTRICT (LACSD): (909) 336-7100
4. ALL OTHER AFFECTED AGENCIES THAT ARE NOT MEMBERS OF USA ALERT

ENGINEER'S NOTES:

1. CONTRACTOR AGREES THAT HE SHALL ASSUME SOLE AND COMPLETE RESPONSIBILITY FOR JOB SITE CONDITIONS DURING THE COURSE OF CONSTRUCTION, INCLUDING SAFETY OF ALL PERSONS AND PROPERTY. THIS REQUIREMENT SHALL APPLY CONTINUOUSLY AND NOT BE LIMITED TO NORMAL WORKING HOURS.
2. QUANTITIES SHOWN IN BID PACKAGE ARE PROVIDED FOR BIDDING PURPOSES ONLY. CONTRACTORS SHALL BE RESPONSIBLE FOR VERIFYING ALL QUANTITIES PRIOR TO BIDDING FOR CONSTRUCTION. STREET CENTERLINES SHOWN HEREON ARE BASED ON CENTER OF EXISTING PAVEMENT, NOT PER RECORDS DRAWINGS, MONUMENTS OR EXISTING RIGHT OF WAYS. CENTERLINES ARE FOR REFERENCE ONLY.

CONSTRUCTION NOTES

- ① PULVERIZE, SHAPE AND COMPACT EXISTING PAVEMENT TO 95% MAX COMPACTION
- ② CONSTRUCT 3" A.C. PAVEMENT (TYPE A, 1/2" AGGREGATE GRADATION, PG 64-28 HMA) OVER PULVERIZED ROAD. ADJUST SEWER MANHOLE AND VALVE CANS TO FINAL GRADE PER PURVEYOR'S REQUIREMENT
- ③ FEATHER OVERLAY AT ALL DRIVEWAYS AND ROADSIDE PARKING AREAS PER PAVEMENT EDGE TREATMENT DETAIL ON SHEET 4
- ④ SAWCUT AND JOIN PAVEMENT PER DETAIL ON SHEET 5

SAN BERNARDINO COUNTY DEPARTMENT OF PUBLIC WORKS		NOTES, LEGEND AND ABBREVIATIONS	SHEET 2 OF 5
PROJECT NO.	SPECIAL DISTRICTS CSA 70 R-9 RIM FOREST ROAD PAVING PROJECT		
30.30.0178			

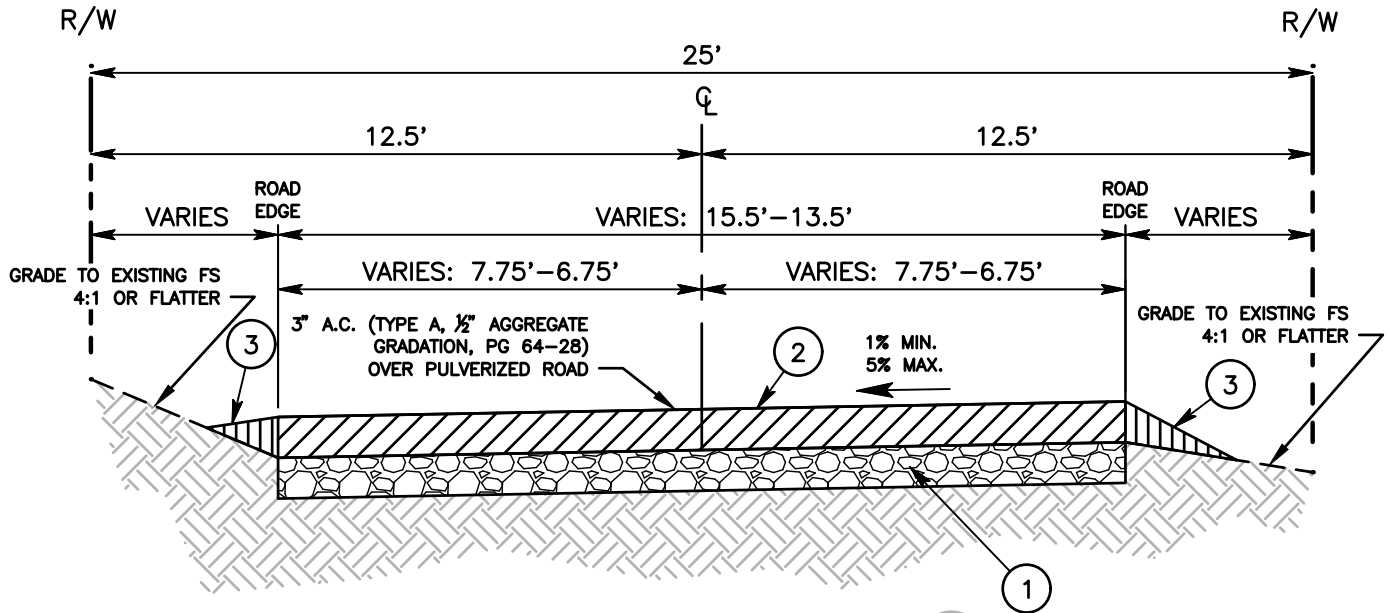

TYPICAL ROAD SECTION DETAIL

NOT TO SCALE

NOTE TO CONTRACTOR

PROPOSED A.C. PAVED ROADWAYS SHALL BE CONSTRUCTED TO ENSURE NO ADVERSE DRAINAGE IMPACT TO THE ADJACENT PROPERTY OWNERS.

THE CROSS-SECTION OF THE ROAD CAN BE REVISED AS NEEDED TO MATCH EXISTING ROAD CONDITIONS AND MAINTAIN DRAINAGE PATTERNS.

CONSTRUCTION NOTES

- ① PULVERIZE, SHAPE AND COMPACT EXISTING PAVEMENT TO 95% MAX COMPACTION
- ② CONSTRUCT 3" A.C. PAVEMENT (TYPE A, 1/2" AGGREGATE GRADATION, PG 64-28 HMA) OVER PULVERIZED ROAD. ADJUST SEWER MANHOLE AND VALVE CANS TO FINAL GRADE PER PURVEYOR'S REQUIREMENT
- ③ FEATHER OVERLAY AT ALL DRIVEWAYS AND ROADSIDE PARKING AREAS PER PAVEMENT EDGE TREATMENT DETAIL ON SHEET 4

SAN BERNARDINO COUNTY DEPARTMENT OF PUBLIC WORKS

PROJECT NO.

30.30.0178

SPECIAL DISTRICTS
CSA 70 R-9 RIM FOREST
ROAD PAVING PROJECT

TYPICAL SECTION

SHEET
3 OF 5

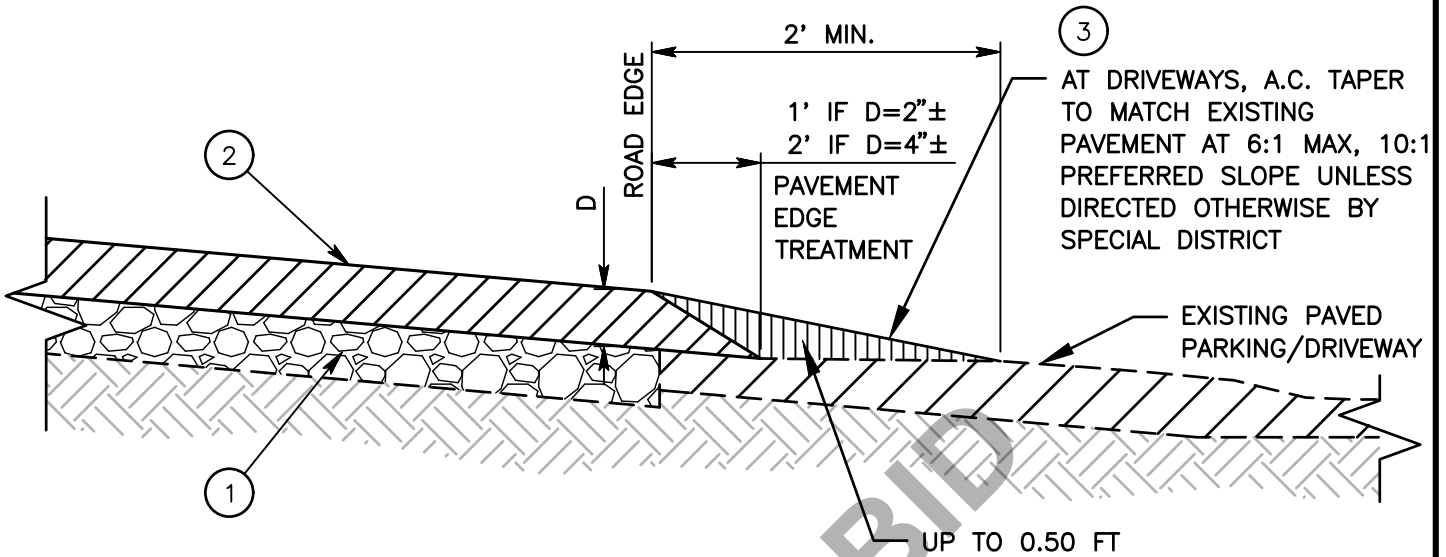

PAVEMENT EDGE TREATMENT DETAIL

NOT TO SCALE

CONSTRUCTION NOTES

- ① PULVERIZE, SHAPE AND COMPACT EXISTING PAVEMENT TO 95% MAX COMPACTION
- ② CONSTRUCT 3" A.C. PAVEMENT (TYPE A, 1/2" AGGREGATE GRADATION, PG 64-28) OVER PULVERIZED ROAD. ADJUST SEWER MANHOLE AND VALVE CANS TO FINAL GRADE PER PURVEYOR'S REQUIREMENT
- ③ FEATHER OVERLAY AT ALL DRIVEWAYS AND ROADSIDE PARKING AREAS

SAN BERNARDINO COUNTY DEPARTMENT OF PUBLIC WORKS

PROJECT NO.

30.30.0178

SPECIAL DISTRICTS
CSA 70 R-9 RIM FOREST
ROAD PAVING PROJECT

PAVEMENT EDGE
TREATMENT

SHEET
4 OF 5

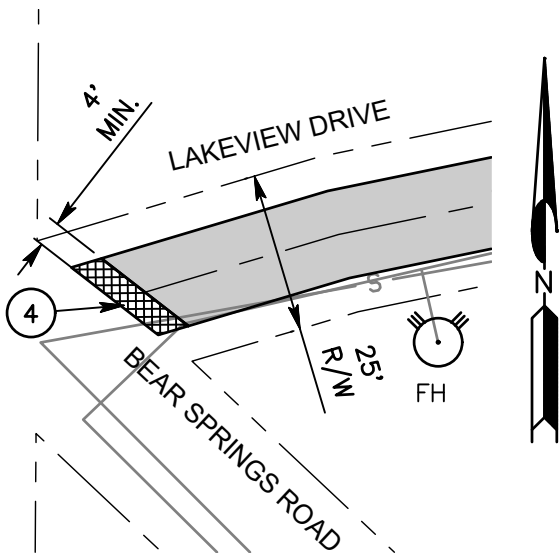

DETAIL A

NOT TO SCALE

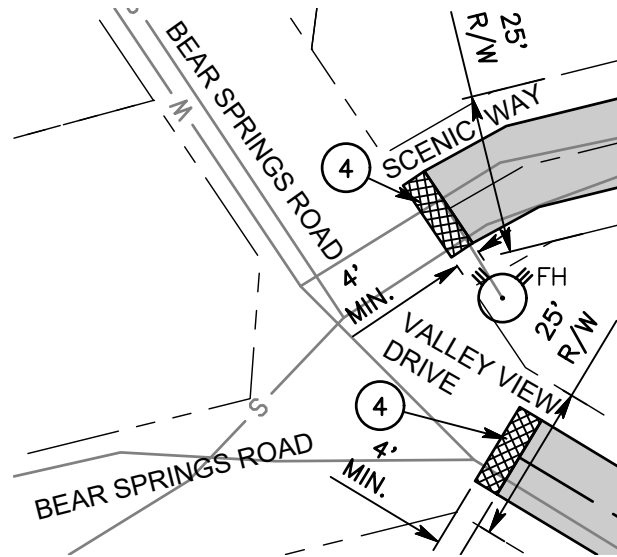

DETAIL B

NOT TO SCALE

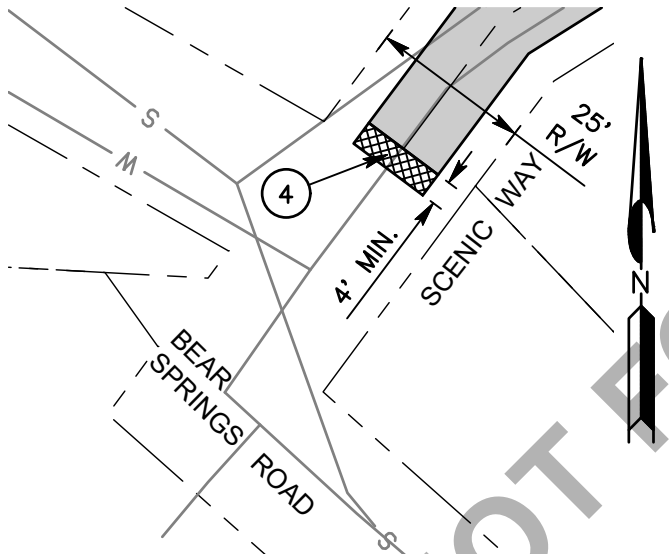

DETAIL C

NOT TO SCALE

CONSTRUCTION NOTES

- ① PULVERIZE, SHAPE AND COMPACT EXISTING PAVEMENT TO 95% MAX COMPACTION
- ② CONSTRUCT 3" A.C. PAVEMENT (TYPE A, 1/2" AGGREGATE GRADATION, PG 64-28 HMA) OVER PULVERIZED ROAD. ADJUST SEWER MANHOLE AND VALVE CANS TO FINAL GRADE PER PURVEYOR'S REQUIREMENT
- ④ SAWCUT AND JOIN EXISTING PAVEMENT PER DETAIL ON THIS SHEET

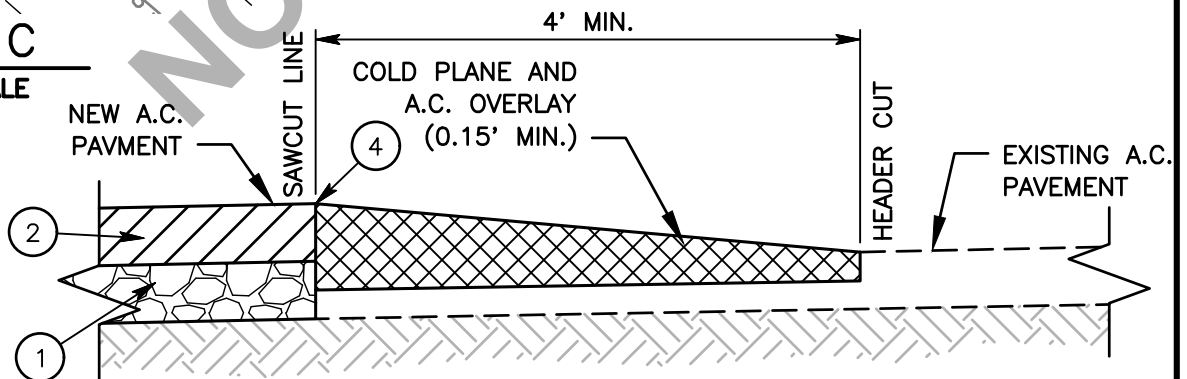

SAWCUT AND JOIN EXISTING PAVEMENT DETAIL

NOT TO SCALE

SAN BERNARDINO COUNTY DEPARTMENT OF PUBLIC WORKS	
PROJECT NO.	SPECIAL DISTRICTS
30.30.0178	CSA 70 R-9 RIM FOREST ROAD PAVING PROJECT

SAWCUT AND JOIN EXISTING PAVEMENT

SHEET 5 OF 5