

DETAIL "A" (SEE NOTE 10)  
SONO-TUBE, OR EQUAL, INTERIOR FORM

CUT NO. 1: SAW THE TUBE AT AN ANGLE OF A/2 WITH THE TRANSVERSE PLANE. REVERSE ONE SECTION AND TAPE BOTH SECTIONS TOGETHER FORMING THE DEFLECTION ANGLE A.  
CUT NO. 2: SAW THE TUBE LONGITUDINALLY REMOVING A STRIP 3.14 (D<sub>0</sub> - D) WIDE ON THE SIDE OPPOSITE THE OPEN JOINT. BEND THE ENDS OF THE CUT TOGETHER AND INSERT THE TUBE IN THE PIPE.

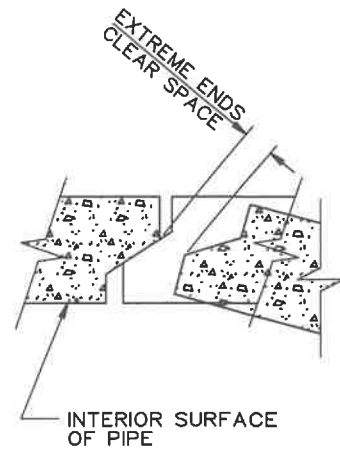

DETAIL "B"  
TYPICAL JOINT FOR REINFORCED CONCRETE PIPE

STANDARD PLANS FOR PUBLIC WORKS CONSTRUCTION

PROMULGATED BY THE  
PUBLIC WORKS STANDARDS INC.  
GREENBOOK COMMITTEE  
1992  
REV. 1996, 1997, 1999, 2009

**CONCRETE COLLAR FOR RCP**  
**12" (300 mm) THROUGH 72" (1800 mm)**

USE WITH STANDARD SPECIFICATIONS FOR PUBLIC WORKS CONSTRUCTION

STANDARD PLAN

**380-4**

SHEET 1 OF 2

NOTES

1. A CONCRETE COLLAR IS REQUIRED WHERE THE CHANGE IN GRADE EXCEEDS 10%.
2. FOR CURVE JOINTS (SEE DETAIL B, SHEET 1)
  - IF THE EXTREME ENDS OF THE PIPE LEAVE A CLEAR SPACE THAT IS GREATER THAN 1" (25 mm), BUT IS LESS THAN 3" (75 mm) A CONCRETE COVER IS REQUIRED IN ACCORDANCE WITH SSPWC 306-7.3.2.1.
  - IF THE EXTREME ENDS OF THE PIPE LEAVE A CLEAR SPACE THAT IS EQUAL TO OR GREATER THAN 3" (75 mm), BUT LESS THAN 6" (150 mm), A CONCRETE COLLAR IS REQUIRED. IF THE CLEAR SPACE IS 6" (150 mm) OR GREATER, A TRANSITION STRUCTURE IS REQUIRED.
3. CONCRETE COLLAR SHALL NOT BE USED FOR A SIZE CHANGE ON THE MAIN LINE.
4. CONNECTOR PIPES
  - A. WHERE PIPES OF DIFFERENT DIAMETERS ARE JOINED WITH A CONCRETE COLLAR, L AND T SHALL BE THOSE OF THE LARGER PIPE.  $D = D_1$  OR  $D_2$  WHICHEVER IS GREATER.
  - B. WHEN  $D_1$  IS EQUAL TO OR LESS THAN  $D_2$  JOIN INVERTS AND WHEN  $D_1$  IS GREATER THAN  $D_2$  JOIN SOFFITS.
5. FOR PIPE LARGER THAN 72" (1800 mm) SPECIAL COLLAR DETAILS ARE REQUIRED.
6. FOR PIPE SIZE NOT LISTED USE NEXT SIZE LARGER.
7. REINFORCEMENT SHALL CONFORM TO ASTM A 615 (A 615 M) GRADE 40 (300).
8. WHERE REINFORCING IS REQUIRED THE DIAMETER OF THE CIRCULAR TIES SHALL BE  $D + (2 \times \text{WALL THICKNESS}) + T$ .
9. REINFORCING SHALL BE USED WHERE THE PIPE DIAMETER IS GREATER THAN 21" (525 mm) AND ON ALL PIPES WHERE THE SPACES BETWEEN THE EXTREME OUTER ENDS IS 3" (75 mm) OR LARGER.

CIRCULAR TIES:

PIPE DIAMETER	NO. OF CIRCULAR TIES
21" (525 mm) OR LESS	3
24" (600 mm) TO 30" (750 mm)	3
33" (825 mm) TO 57" (1425 mm)	4
60" (1500 mm) TO 72" (1800 mm)	5

WHERE THE SPACE BETWEEN PIPE ENDS EXCEEDS 3" (75 mm), THE NUMBER OF CIRCULAR TIES SHALL BE INCREASED TO MAINTAIN AN APPROXIMATE SPACING OF 6" (150 mm) O.C.

10. WHERE THE PIPE IS 21" (525 mm) OR LESS IN DIAMETER AN INTERIOR FORM OF UNSEALED SONO-TUBE OR EQUAL SHALL BE USED TO PROVIDE A SMOOTH INTERIOR JOINT. THE PAPER FORM MAY BE LEFT IN PLACE (SEE DETAIL A). WHEN THE PIPE IS 24" (600 mm) OR LARGER A REMOVABLE INTERIOR FORM SHALL BE USED OR THE INTERIOR JOINT SHALL BE COMPLETELY FILLED WITH MORTAR AND NEATLY POINTED.

**Figure 2A-2 (CA). Examples of Heights and Lateral Locations of Sign Installations**

**NOTES:**

These sign positions are typical and should be considered a standard. When physical conditions require deviation from these typicals, they should be documented. When clear roadside recovery areas are provided, signs shall be placed as far from the traveled way as possible, up to 30 ft. When possible, they should be placed in protected locations.

Signs in medians shall be placed at midpoint of median, and should not be closer than 6 ft from the edge of a paved shoulder, or if none, 12 ft from the edge of the traveled way. When appropriate, signs for opposing directions shall be placed back to back.

E.T.W. = Edge of Traveled Way  
 E.P.S. = Edge of Paved Shoulder

**FREEWAY AND EXPRESSWAY LOCATIONS**

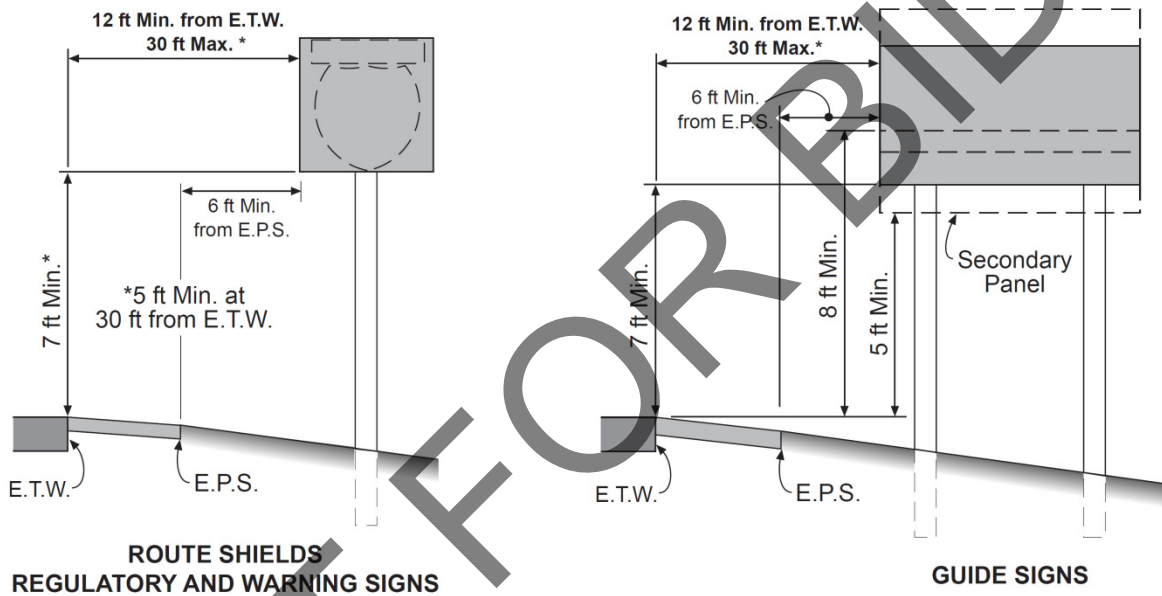

**CONVENTIONAL HIGHWAYS AND INTERCHANGE AREAS**

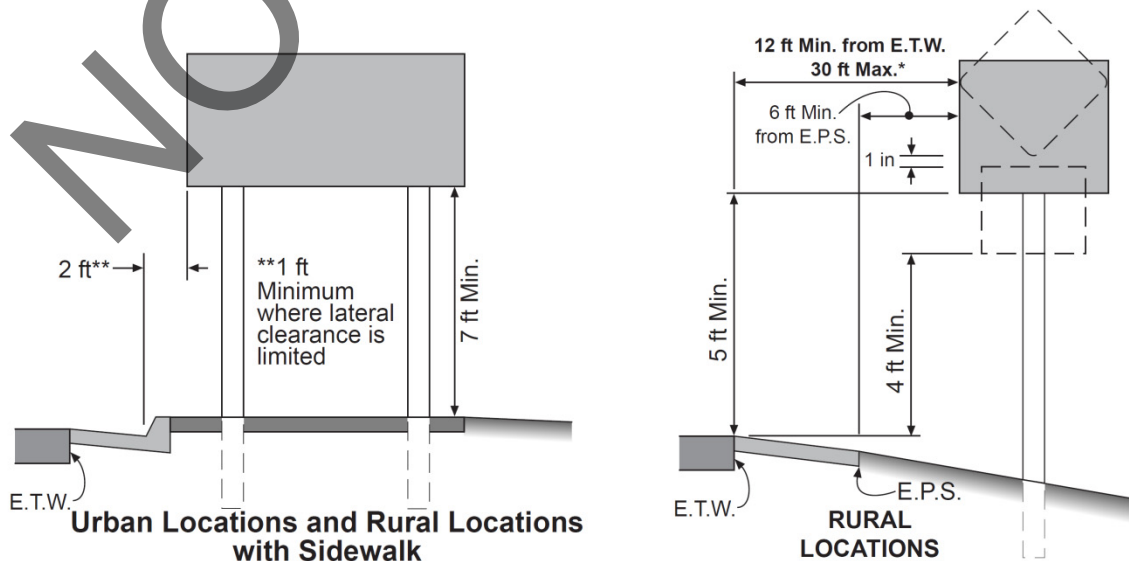

**Figure 3B-101 (CA). Examples of Left-Turn Channelization Markings**

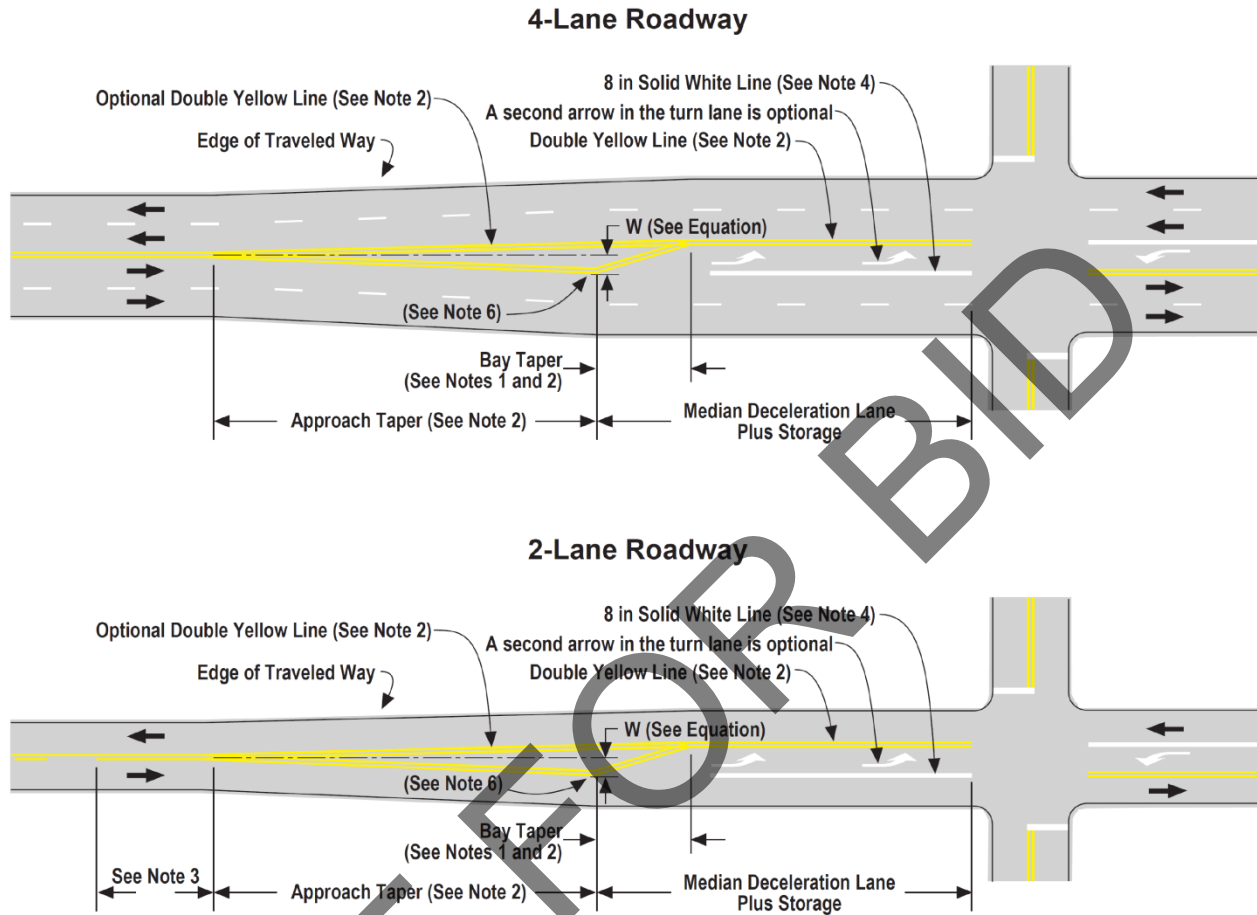

NOT TO SCALE

$$\text{Approach Taper} = \frac{WS^2}{60} \text{ for speeds of 40 mph or less and } WS \text{ for speeds of 45 mph or more.}$$

Where S = Off Peak 85th Percentile Speed in mph.

W = Width of Lateral Traffic Shift in feet.

NOTES:

1. Bay taper length = 60 ft or 90 ft for Business, Residential and Urban Areas and 120 ft for high speed Rural Areas.
2. See Striping Details 21 through 23 or 28 through 30.
3. On two lane roads, use Striping Details 21 through 23 for one half (1/2) of the passing sight distance for the prevailing speed.
4. See Striping Detail 38, use a minimum storage length of 50 ft.
5. See Highway Design Manual, Section 405.2 for design details.
6. Based on engineering judgement, intersection of the Approach and Bay Tapers may be located within the width of the left-turn lane.

### Notes for Figure 6H-28—Typical Application 28 Sidewalk Detour or Diversion

**Standard:**

- 1. When crosswalks or other pedestrian facilities are closed or relocated, temporary facilities shall be detectable and shall include accessibility features consistent with the features present in the existing pedestrian facility.**

*Guidance:*

- 2. Where high speeds are anticipated, a temporary traffic barrier and, if necessary, a crash cushion should be used to separate the temporary sidewalks from vehicular traffic.*
- 3. Audible information devices should be considered where midblock closings and changed crosswalk areas cause inadequate communication to be provided to pedestrians who have visual disabilities.*

*Option:*

4. Street lighting may be considered.
5. Only the TTC devices related to pedestrians are shown. Other devices, such as lane closure signing or ROAD NARROWS signs, may be used to control vehicular traffic.
6. For nighttime closures, Type A Flashing warning lights may be used on barricades that support signs and close sidewalks.
7. Type C Steady-Burn or Type D 360-degree Steady-Burn warning lights may be used on channelizing devices separating the temporary sidewalks from vehicular traffic flow.
8. Signs, such as KEEP RIGHT (LEFT), may be placed along a temporary sidewalk to guide or direct pedestrians.

NOT FOR BID

**Figure 6H-28. Sidewalk Detour or Diversion (TA-28)**

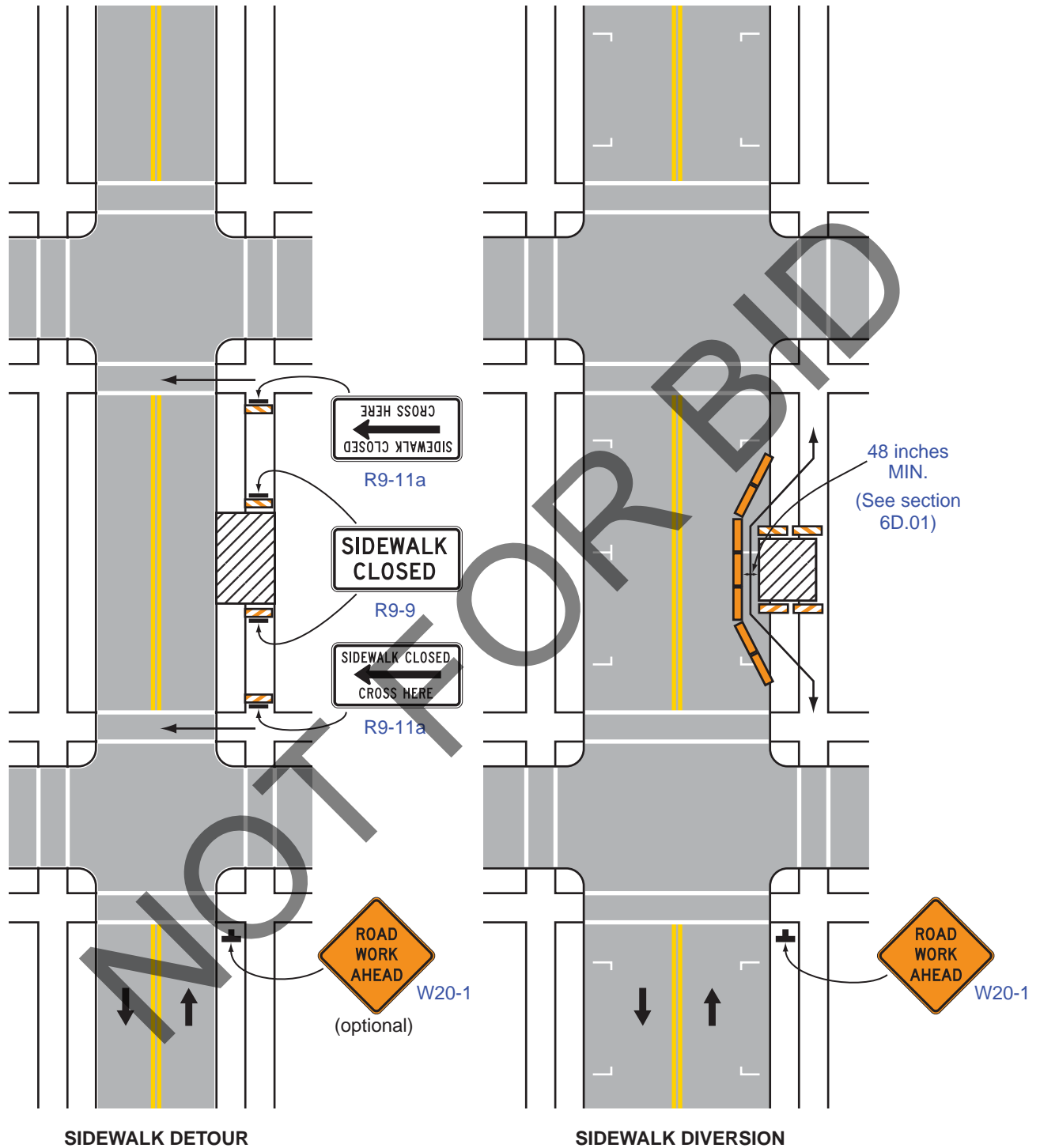

**Typical Application 28**

Note: See Tables 6H-2 and 6H-3 for the meaning of the symbols and/or letter codes used in this figure.

## Notes for Figure 6H-29—Typical Application 29 Crosswalk Closures and Pedestrian Detours

### Standard:

1. When crosswalks or other pedestrian facilities are closed or relocated, temporary facilities shall be detectable and shall include accessibility features consistent with the features present in the existing pedestrian facility.
2. ~~Curb parking shall be prohibited for at least 50 feet in advance of the midblock crosswalk.~~

### Guidance:

2. Parking should be prohibited in advance of mid-block crosswalks. Mid-block crosswalks should be avoided, when possible. See Section 3B.18.
3. Audible information devices should be considered where midblock closings and changed crosswalk areas cause inadequate communication to be provided to pedestrians who have visual disabilities.
4. Pedestrian traffic signal displays controlling closed crosswalks should be covered or deactivated.

### Option:

5. Street lighting may be considered.
6. Only the TTC devices related to pedestrians are shown. Other devices, such as lane closure signing or ROAD NARROWS signs, may be used to control vehicular traffic.
7. For nighttime closures, Type A Flashing warning lights may be used on barricades supporting signs and closing sidewalks.
8. Type C Steady-Burn or Type D 360-degree Steady-Burn warning lights may be used on channelizing devices separating the work space from vehicular traffic.
9. In order to maintain the systematic use of the fluorescent yellow-green background for pedestrian, bicycle, and school warning signs in a jurisdiction, the fluorescent yellow-green background for pedestrian, bicycle, and school warning signs may be used in TTC zones.

NOT FOR BIDDING

**Figure 6H-29. Crosswalk Closures and Pedestrian Detours (TA-29)**

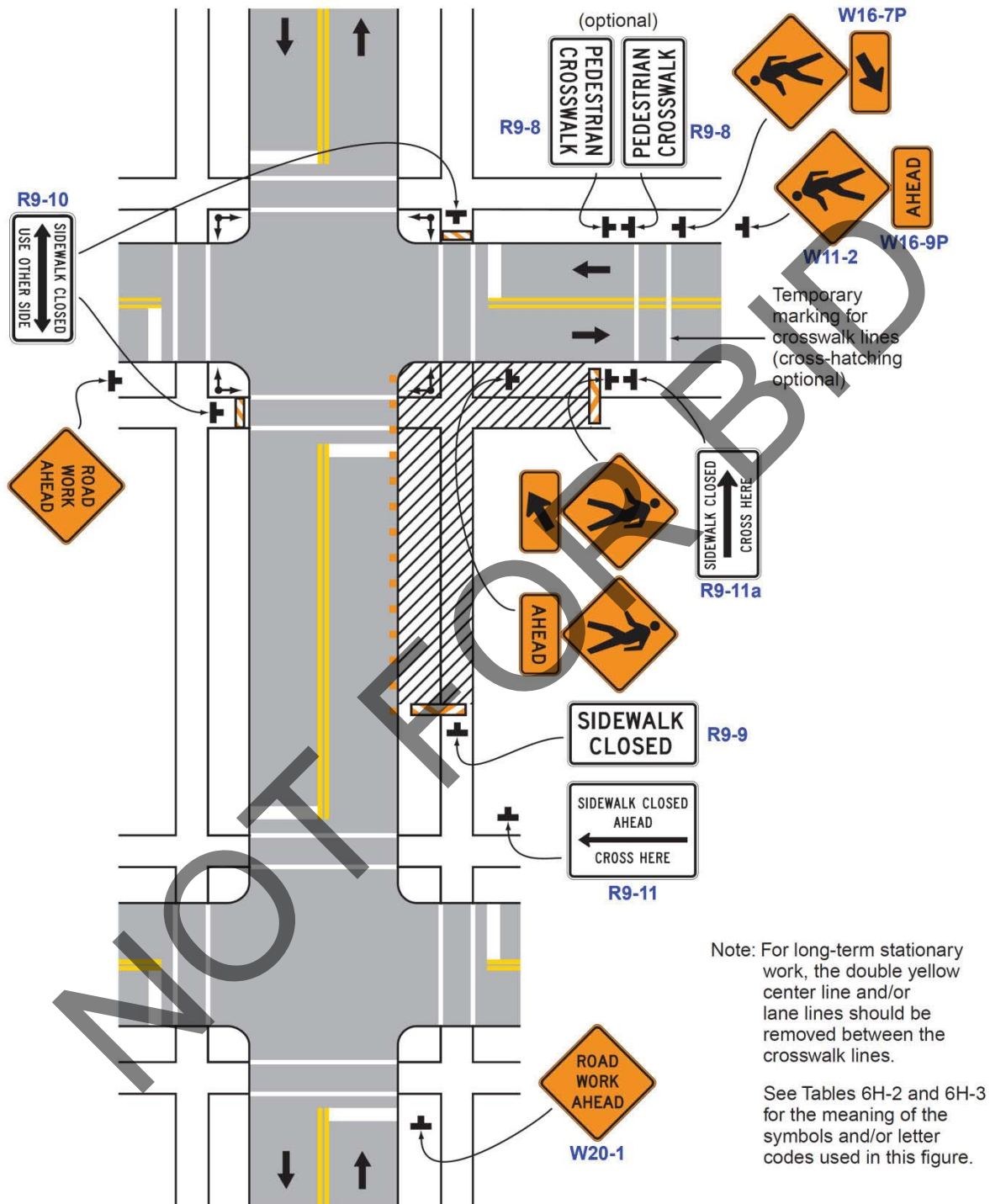

Note: For long-term stationary work, the double yellow center line and/or lane lines should be removed between the crosswalk lines.

See Tables 6H-2 and 6H-3 for the meaning of the symbols and/or letter codes used in this figure.

**Typical Application 29**



**Figure 9C-3. Word, Symbol, and Arrow Pavement Markings for Bicycle Lanes**

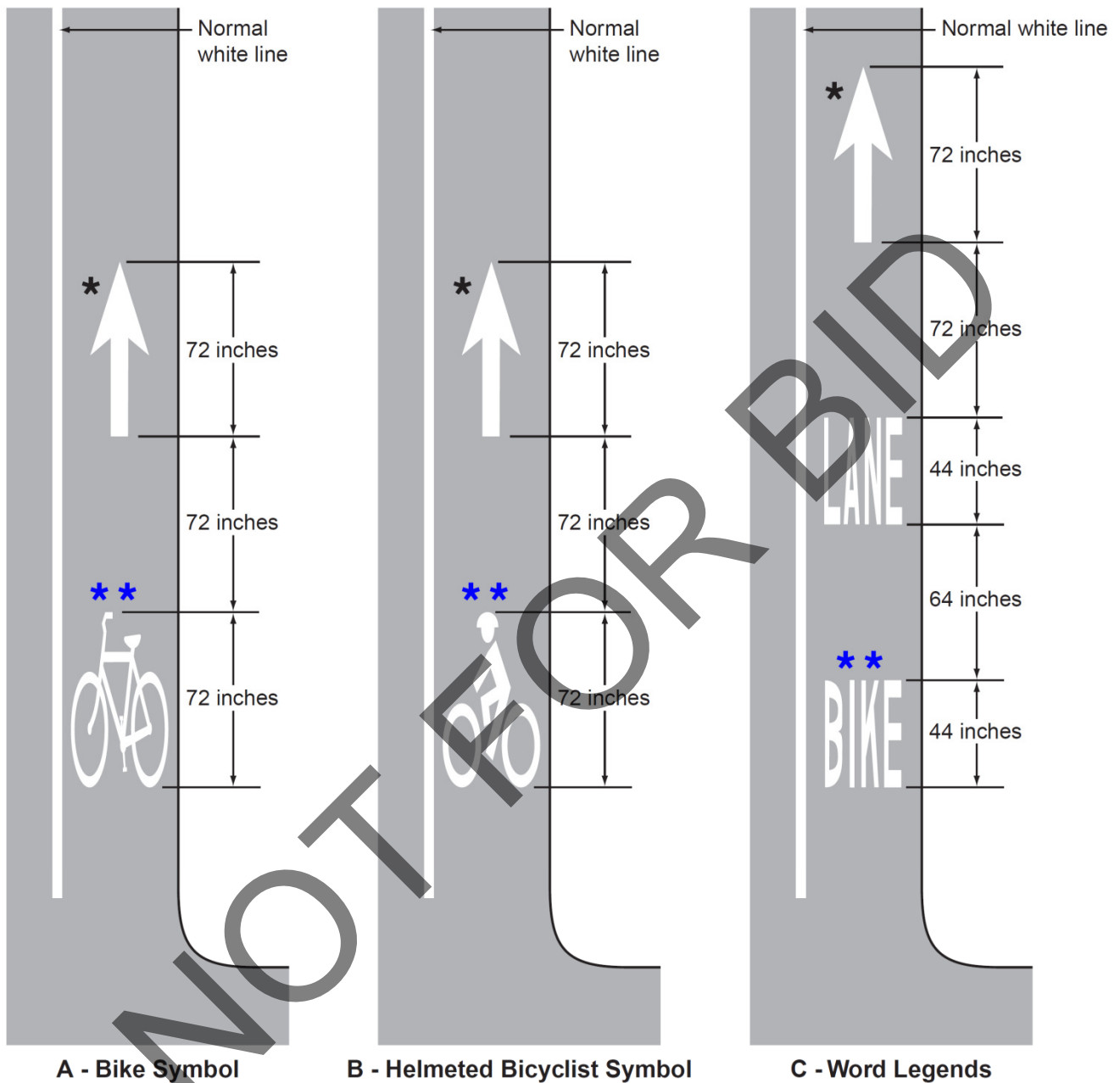

Legend

- \* Optional
- \*\* Required on far side of each intersection, optional at other locations

**Figure 9C-102 (CA). Examples of Bicycle Lane Treatment Where Vehicle Parking is Prohibited/Permitted**

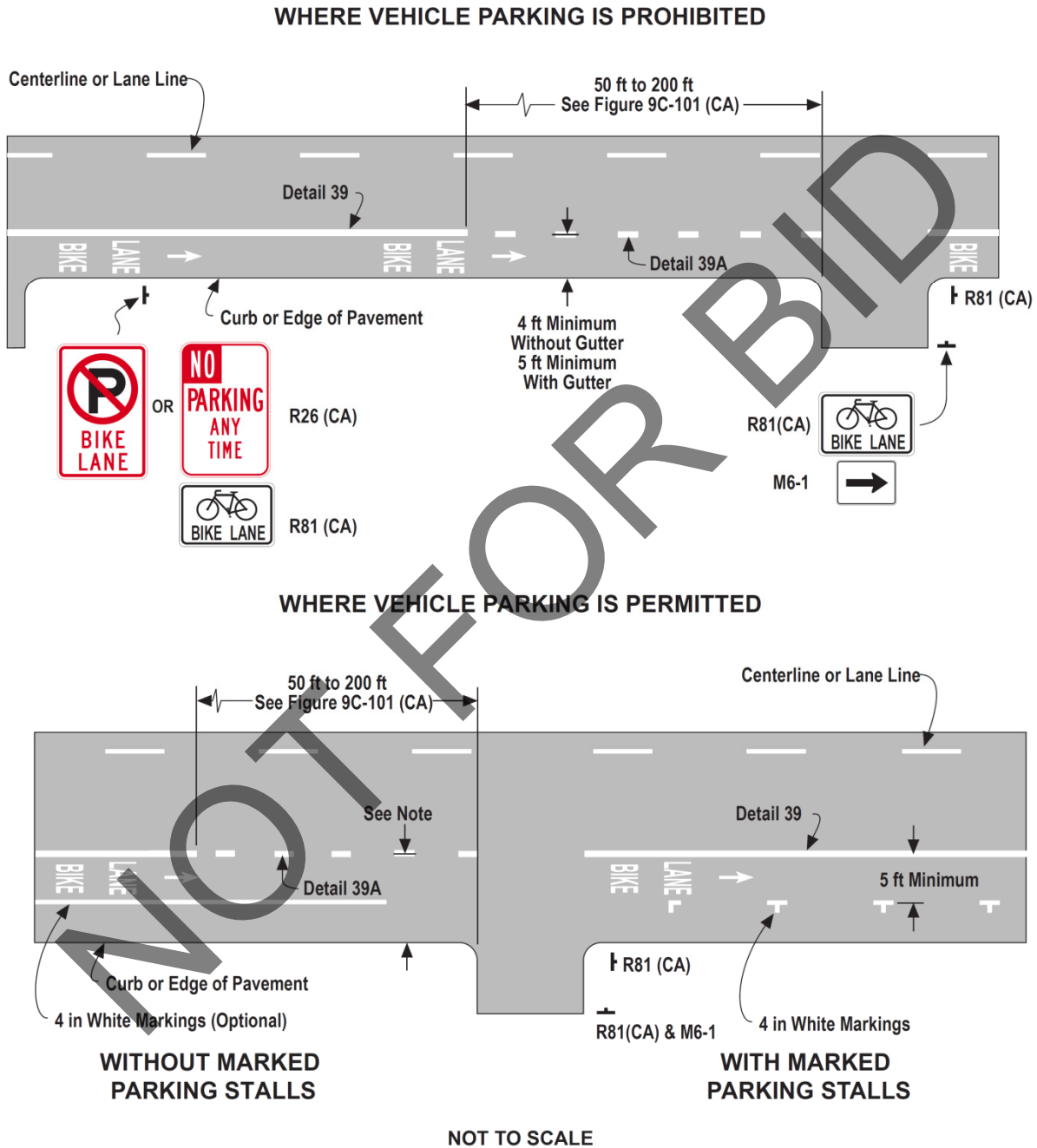

**NOTE:** 11 ft Minimum for Rolled Curb  
 12 ft Minimum for Vertical Curb

## CHAPTER 6D. PEDESTRIAN AND WORKER SAFETY

### Section 6D.01 Pedestrian Considerations

#### Support:

01 A wide range of pedestrians might be affected by TTC zones, including the young, elderly, and people with disabilities such as hearing, visual, or mobility. These pedestrians need a clearly delineated and usable travel path. Considerations for pedestrians with disabilities are addressed in Section 6D.02.

#### Standard:

02 **The various TTC provisions for pedestrian and worker safety set forth in Part 6 shall be applied by knowledgeable (for example, trained and/or certified) persons after appropriate evaluation and engineering judgment.**

03 **Advance notification of sidewalk closures shall be provided by the maintaining agency.**

04 **If the TTC zone affects the movement of pedestrians, adequate pedestrian access and walkways shall be provided. If the TTC zone affects an accessible and detectable pedestrian facility, the accessibility and detectability shall be maintained along the alternate pedestrian route.**

#### Option:

05 If establishing or maintaining an alternate pedestrian route is not feasible during the project, an alternate means of providing for pedestrians may be used, such as adding free bus service around the project or assigning someone the responsibility to assist pedestrians with disabilities through the project limits.

#### Support:

06 It must be recognized that pedestrians are reluctant to retrace their steps to a prior intersection for a crossing or to add distance or out-of-the-way travel to a destination.

#### Guidance:

07 *The following three items should be considered when planning for pedestrians in TTC zones:*

A. *Pedestrians should not be led into conflicts with vehicles, equipment, and operations.*

B. *Pedestrians should not be led into conflicts with vehicles moving through or around the worksite.*

C. *Pedestrians should be provided with a convenient and accessible path that replicates as nearly as practical the most desirable characteristics of the existing sidewalk(s) or footpath(s).*

08 *A pedestrian route should not be severed and/or moved for non-construction activities such as parking for vehicles and equipment.*

09 *Consideration should be made to separate pedestrian movements from both worksite activity and vehicular traffic. Unless an acceptable route that does not involve crossing the roadway can be provided, pedestrians should be appropriately directed with advance signing that encourages them to cross to the opposite side of the roadway. In urban and suburban areas with high vehicular traffic volumes, these signs should be placed at intersections (rather than midblock locations) so that pedestrians are not confronted with midblock worksites that will induce them to attempt skirting the worksite or making a midblock crossing.*

#### Support:

10 Figures 6H-28 and 6H-29 show typical TTC device usage and techniques for pedestrian movement through work zones.

#### Guidance:

11 *To accommodate the needs of pedestrians, including those with disabilities, the following considerations should be addressed when temporary pedestrian pathways in TTC zones are designed or modified:*

A. *Provisions for continuity of accessible paths for pedestrians should be incorporated into the TTC plan.*

B. *Access to transit stops should be maintained.*

C. *A smooth, continuous hard surface should be provided throughout the entire length of the temporary pedestrian facility. There should be no curbs or abrupt changes in grade or terrain that could cause tripping or be a barrier to wheelchair use. The geometry and alignment of the facility should meet the applicable requirements of the "Americans with Disabilities Act Accessibility Guidelines for Buildings and Facilities (ADAAG)" (see Section 1A.11).*

D. *The width of the existing pedestrian facility should be provided for the temporary facility if practical. Traffic control devices and other construction materials and features should not intrude into the usable width of the*

*sidewalk, temporary pathway, or other pedestrian facility. When it is not possible to maintain a minimum width of 60 inches throughout the entire length of the pedestrian pathway, a 60 x 60-inch passing space should be provided at least every 200 feet to allow individuals in wheelchairs to pass.*

*E. Blocked routes, alternate crossings, and sign and signal information should be communicated to pedestrians with visual disabilities by providing devices such as audible information devices, accessible pedestrian signals, or barriers and channelizing devices that are detectable to the pedestrians traveling with the aid of a long cane or who have low vision. Where pedestrian traffic is detoured to a TTC signal, engineering judgment should be used to determine if pedestrian signals or accessible pedestrian signals should be considered for crossings along an alternate route.*

*F. When channelization is used to delineate a pedestrian pathway, a continuous detectable edging should be provided throughout the length of the facility such that pedestrians using a long cane can follow it. These detectable edgings should comply with the provisions of Section 6F.74.*

*G. Signs and other devices mounted lower than 7 feet above the temporary pedestrian pathway should not project more than 4 inches into accessible pedestrian facilities.*

**Option:**

**12** Whenever it is feasible, closing off the worksite from pedestrian intrusion may be preferable to channelizing pedestrian traffic along the site with TTC devices.

**Guidance:**

**13** *Fencing should not create sight distance restrictions for road users. Fences should not be constructed of materials that would be hazardous if impacted by vehicles. Wooden railing, fencing, and similar systems placed immediately adjacent to motor vehicle traffic should not be used as substitutes for crashworthy temporary traffic barriers.*

**14** *Ballast for TTC devices should be kept to the minimum amount needed and should be mounted low to prevent penetration of the vehicle windshield.*

**15** *Movement by work vehicles and equipment across designated pedestrian paths should be minimized and, when necessary, should be controlled by flaggers or TTC. Staging or stopping of work vehicles or equipment along the side of pedestrian paths should be avoided, since it encourages movement of workers, equipment, and materials across the pedestrian path.*

**16** *Access to the work space by workers and equipment across pedestrian walkways should be minimized because the access often creates unacceptable changes in grade, and rough or muddy terrain, and pedestrians will tend to avoid these areas by attempting non-intersection crossings where no curb ramps are available.*

**Option:**

**17** A canopied walkway may be used to protect pedestrians from falling debris, and to provide a covered passage for pedestrians.

**Guidance:**

**18** *Covered walkways should be sturdily constructed and adequately lighted for nighttime use.*

**19** *When pedestrian and vehicle paths are rerouted to a closer proximity to each other, consideration should be given to separating them by a temporary traffic barrier.*

**20** *If a temporary traffic barrier is used to shield pedestrians, it should be designed to accommodate site conditions.*

**Support:**

**21** Depending on the possible vehicular speed and angle of impact, temporary traffic barriers might deflect upon impact by an errant vehicle. Guidance for locating and designing temporary traffic barriers can be found in Chapter 9 of AASHTO's "Roadside Design Guide" (see Section 1A.11).

**Standard:**

**22** **Short intermittent segments of temporary traffic barrier shall not be used because they nullify the containment and redirective capabilities of the temporary traffic barrier, increase the potential for serious injury both to vehicle occupants and pedestrians, and encourage the presence of blunt, leading ends. All upstream leading ends that are present shall be appropriately flared or protected with properly installed and maintained crashworthy cushions. Adjacent temporary traffic barrier segments shall be properly connected in order to provide the overall strength required for the temporary traffic barrier to perform properly.**

**23 Normal vertical curbing shall not be used as a substitute for temporary traffic barriers when temporary traffic barriers are needed.**

**Option:**

24 Temporary traffic barriers or longitudinal channelizing devices may be used to discourage pedestrians from unauthorized movements into the work space. They may also be used to inhibit conflicts with vehicular traffic by minimizing the possibility of midblock crossings.

**Support:**

25 A major concern for pedestrians is urban and suburban building construction encroaching onto the contiguous sidewalks, which forces pedestrians off the curb into direct conflict with moving vehicles.

**Guidance:**

26 *If a significant potential exists for vehicle incursions into the pedestrian path, pedestrians should be rerouted or temporary traffic barriers should be installed.*

**Support:**

27 TTC devices, jersey barriers, and wood or chain link fencing with a continuous detectable edging can satisfactorily delineate a pedestrian path.

**Guidance:**

28 *Tape, rope, or plastic chain strung between devices are not detectable, do not comply with the design standards in the "Americans with Disabilities Act Accessibility Guidelines for Buildings and Facilities (ADAAG)" (see Section 1A.11), and should not be used as a control for pedestrian movements.*

29 *In general, pedestrian routes should be preserved in urban and commercial suburban areas. Alternative routing should be discouraged.*

30 *The highway agency in charge of the TTC zone should regularly inspect the activity area so that effective pedestrian TTC is maintained.*

**Support:**

31 *Other laws and requirements are unique to California and need to be followed when providing pedestrian access through or around TTC zones.*

32 *Additional information on this topic can be found in publication titled "Pedestrian Considerations for California Temporary Traffic Control Zones on Caltrans' following web link:*

<http://dot.ca.gov/hq/traffops/engineering/control-devices/pdf/PedBrochure.pdf>

**Section 6D.02 Accessibility Considerations**

**Support:**

01 Additional information on the design and construction of accessible temporary facilities is found in publications listed in Section 1A.11 (see Publications 12, 38, 39, and 42).

**Guidance:**

02 *The extent of pedestrian needs should be determined through engineering judgment or by the individual responsible for each TTC zone situation. Adequate provisions should be made for pedestrians with disabilities.*

**Standard:**

03 **When existing pedestrian facilities are disrupted, closed, or relocated in a TTC zone, the temporary facilities shall be detectable and include accessibility features consistent with the features present in the existing pedestrian facility. Where pedestrians with visual disabilities normally use the closed sidewalk, a barrier that is detectable by a person with a visual disability traveling with the aid of a long cane shall be placed across the full width of the closed sidewalk.**

**Support:**

04 Maintaining a detectable, channelized pedestrian route is much more useful to pedestrians who have visual disabilities than closing a walkway and providing audible directions to an alternate route involving additional crossings and a return to the original route. Braille is not useful in conveying such information because it is difficult to find. Audible instructions might be provided, but the extra distance and additional street crossings might add complexity to a trip.

**Guidance:**

05 *Because printed signs and surface delineation are not usable by pedestrians with visual disabilities, blocked routes, alternate crossings, and sign and signal information should be communicated to pedestrians with visual*

*disabilities by providing audible information devices, accessible pedestrian signals, and barriers and channelizing devices that are detectable to pedestrians traveling with the aid of a long cane or who have low vision.*

Support:

<sup>06</sup> The most desirable way to provide information to pedestrians with visual disabilities that is equivalent to visual signing for notification of sidewalk closures is a speech message provided by an audible information device. Devices that provide speech messages in response to passive pedestrian actuation are the most desirable. Other devices that continuously emit a message, or that emit a message in response to use of a pushbutton, are also acceptable. Signing information can also be transmitted to personal receivers, but currently such receivers are not likely to be carried or used by pedestrians with visual disabilities in TTC zones. Audible information devices might not be needed if detectable channelizing devices make an alternate route of travel evident to pedestrians with visual disabilities.

Guidance:

<sup>07</sup> *If a pushbutton is used to provide equivalent TTC information to pedestrians with visual disabilities, the pushbutton should be equipped with a locator tone to notify pedestrians with visual disabilities that a special accommodation is available, and to help them locate the pushbutton.*

### **Section 6D.03 Worker Safety Considerations**

Support:

<sup>01</sup> Equally as important as the safety of road users traveling through the TTC zone is the safety of workers. TTC zones present temporary and constantly changing conditions that are unexpected by the road user. This creates an even higher degree of vulnerability for workers on or near the roadway.

<sup>02</sup> Maintaining TTC zones with road user flow inhibited as little as possible, and using TTC devices that get the road user's attention and provide positive direction are of particular importance. Likewise, equipment and vehicles moving within the activity area create a risk to workers on foot. When possible, the separation of moving equipment and construction vehicles from workers on foot provides the operator of these vehicles with a greater separation clearance and improved sight lines to minimize exposure to the hazards of moving vehicles and equipment.

Guidance:

<sup>03</sup> *The following are the key elements of worker safety and TTC management that should be considered to improve worker safety:*

- A. Training—all workers should be trained on how to work next to motor vehicle traffic in a way that minimizes their vulnerability. Workers having specific TTC responsibilities should be trained in TTC techniques, device usage, and placement.*
- B. Temporary Traffic Barriers—temporary traffic barriers should be placed along the work space depending on factors such as lateral clearance of workers from adjacent traffic, speed of traffic, duration and type of operations, time of day, and volume of traffic.*
- C. Speed Reduction—reducing the speed of vehicular traffic, mainly through regulatory speed zoning, funneling, lane reduction, or the use of uniformed law enforcement officers or flaggers, should be considered. [The use of regulatory speed zone signing tends to be more effective when law enforcement is present. Refer to Section 6C.01.](#)*
- D. Activity Area—planning the internal work activity area to minimize backing-up maneuvers of construction vehicles should be considered to minimize the exposure to risk.*
- E. Worker Safety Planning—a trained person designated by the employer should conduct a basic hazard assessment for the worksite and job classifications required in the activity area. This safety professional should determine whether engineering, administrative, or personal protection measures should be implemented. This plan should be in accordance with the Occupational Safety and Health Act of 1970, as amended, "General Duty Clause" Section 5(a)(1) - Public Law 91-596, 84 Stat. 1590, December 29, 1970, as amended, and with the requirement to assess worker risk exposures for each job site and job classification, as per 29 CFR 1926.20 (b)(2) of "Occupational Safety and Health Administration Regulations, General Safety and Health Provisions" (see Section 1A.11).*

***General Prevailing Wage Rate  
(Blue Pages)***

NOT FOR BID

# Index 2024-2 Southern California basic trade journeyman rates

General prevailing wage determinations  
made by the director of industrial relations

Pursuant to California Labor Code part 7,  
chapter 1, article 2, sections 1770, 1773, and 1773.1

Determination	Holidays, scope of work, travel & subsistence	Predetermined increase
<a href="#">Asbestos Worker, Heat and Frost Insulator (d)</a>	Select One ▾	<a href="#">Increase</a>
<a href="#">Asbestos and Lead Abatement (Laborer) (e)</a>	Select One ▾	<a href="#">Increase</a>
<a href="#">Building/Construction Inspector and Field Soils and Material Tester +</a>	Select One ▾	No increase *
<a href="#">Carpenter</a>	Select One ▾	<a href="#">Increase</a>
<a href="#">Cement Mason</a>	Select One ▾	No increase *
<a href="#">Cranes, Pile Driver and Hoisting Equipment (Operating Engineer) +</a>	Select One ▾	No increase *
<a href="#">Dredger (Operating Engineer) (e)</a>	Select One ▾	No increase *
<a href="#">Drywall Installer (Carpenter)</a>	Select One ▾	<a href="#">Increase</a>
<a href="#">Elevator Constructor (e)</a>	Select One ▾	<a href="#">Increase</a>
<a href="#">Fence Builder (Carpenter) (e)</a>	Select One ▾	<a href="#">Increase</a>
<a href="#">Fire Safety and Miscellaneous Sealing (e) +</a>	Select One ▾	No increase *
<a href="#">Guniting Worker (Laborer) (e)</a>	Select One ▾	<a href="#">Increase</a>
<a href="#">Horizontal Directional Drilling (Laborer) (e)</a>	Select One ▾	<a href="#">Increase</a>
<a href="#">Housemover (Laborer)</a>	Select One ▾	<a href="#">Increase</a>



<a href="#">Laborer</a>	Select One ▾	<a href="#">Increase</a>
<a href="#">Landfill Worker (Operating Engineer) (e)</a>	Select One ▾	<a href="#">Increase</a>
<a href="#">Landscape Irrigation Laborer</a>	Select One ▾	<a href="#">Increase</a>
<a href="#">Landscape Maintenance Laborer (e)</a>	Select One ▾	No increase *
<a href="#">Landscape Operating Engineer (e)</a>	Select One ▾	<a href="#">Increase</a>
<a href="#">Light Fixture Maintenance</a>	Select One ▾	No increase *
<a href="#">Modular Furniture Installer (Carpenter) (e)</a>	Select One ▾	No increase *
<a href="#">Operating Engineer +</a>	Select One ▾	No increase *
<a href="#">Parking and Highway Improvement (Striping, slurry &amp; seal coat operations-Laborer) (e)</a>	Select One ▾	<a href="#">Increase</a>
<a href="#">Teamster +</a>	Select One ▾	No increase *
<a href="#">Tree Maintenance (Laborer) (e)</a>	Select One ▾	<a href="#">Increase</a>
<a href="#">Tunnel Worker (Laborer)</a>	Select One ▾	<a href="#">Increase</a>
<a href="#">Tunnel (Operating Engineer) +</a>	Select One ▾	No increase *

[Return to main table](#)

+ Includes shift pay determinations.

\* A single asterisk after the expiration date of a determination indicates that no increase is required for projects advertised while that determination is in effect. The determination remains in effect until it is canceled, modified, or superseded by a new determination by the Director of Industrial Relations. A new determination will become effective 10 days after it is issued. Contact the Office of the Director - Research Unit at (415) 703-4774 after 10 days from the expiration date, if no subsequent determination is issued.

d. Includes San Diego County; excludes Mono County.

e. Includes San Diego County.

To view the above current prevailing wage determinations, current predetermined increases, and the current holiday, advisory scope of work, and travel and subsistence provisions for each craft, you must first download a free copy of the Adobe Acrobat Reader available by clicking on the icon below:



GENERAL PREVAILING WAGE DETERMINATION MADE BY THE DIRECTOR OF INDUSTRIAL RELATIONS  
PURSUANT TO CALIFORNIA LABOR CODE PART 7, CHAPTER 1, ARTICLE 2, SECTIONS 1770, 1773 AND 1773.1  
FOR COMMERCIAL BUILDING, HIGHWAY, HEAVY CONSTRUCTION AND DREDGING PROJECTS

**Craft: Asbestos Worker, Heat and Frost Insulator #**

**Determination:**  
SC-3-5-1-2024-1

**Issue Date:**  
August 22, 2024

**Expiration date of determination:**  
June 29, 2025\*\* The rate to be paid for work performed after this date has been determined. If work will extend past this date, the new rate must be paid and should be incorporated in contracts entered into now. Contact the Office of the Director - Research Unit for specific rates at (415) 703-4774.

**Localities:**  
All localities within Imperial, Inyo, Kern, Los Angeles, Orange, Riverside, San Bernardino, San Diego, San Luis Obispo, Santa Barbara and Ventura Counties.

**Wages and Employer Payments:**

Classification (Journey person)	Basic Hourly Rate	Health and Welfare	Pension	Vacation and Holiday	Training	Other	Hours	Total Hourly Rate	Daily Overtime Hourly Rate (1 ½ X)	Daily Overtime Hourly Rate (2 X)	Saturday Overtime Hourly Rate (1 ½ X)	Saturday Overtime Hourly Rate (2 X)	Sunday/ Holiday Overtime Hourly Rate
Mechanic	\$56.32 <sup>a</sup>	\$12.28 <sup>b</sup>	\$8.12 <sup>c</sup>	\$4.24	\$1.89	\$0.00	8.0	\$82.85	\$111.01 <sup>d</sup>	\$139.17 <sup>e</sup>	\$111.01 <sup>f</sup>	\$139.17 <sup>e</sup>	\$139.17 <sup>g</sup>

**Determination:**  
SC-3-5-3-2024-1

**Issue Date:**  
August 22, 2024

**Expiration date of determination:**

June 29, 2025\* Effective until superseded by a new determination issued by the Director of Industrial Relations. Contact the Office of the Director – Research Unit at (415) 703-4774 for the new rates after 10 days from the expiration date, if no subsequent determination is issued.

**Wages and Employer Payments:**

Classification	Basic Hourly Rate	Health and Welfare	Pension	Vacation and Holiday	Training	Other	Hours	Total Hourly Rate	Daily Overtime Hourly Rate (1 ½ X)	Saturday Overtime Hourly Rate (1 ½ X)	Sunday/ Holiday Overtime Hourly Rate
Hazardous Material Handler Mechanic	\$32.30 <sup>h</sup>	\$6.88 <sup>i</sup>	\$6.17	\$0.00	\$0.82	\$0.00	8.0	\$46.17	\$62.32	\$62.32	\$62.32 <sup>j</sup>

**Note:**

Asbestos removal workers must be trained and the work conducted according to the Code of Federal Regulations 29 CFR 1926.58, the California Labor Code 6501.5 and the California Code of Regulations, Title 8, Section 5208. Contractors must be certified by the Contractors' State License Board and registered with the Division of Occupational Safety and Health (DOSH). For further information, contact the Asbestos Contractors' Registration Unit, DOSH at (916) 574-2993.

**Recognized holidays:**

Holidays upon which the general prevailing hourly wage rate for Holiday work shall be paid, shall be all holidays in the collective bargaining agreement, applicable to the particular craft, classification, or type of worker employed on the project, which is on file with the Director of Industrial Relations. If the prevailing rate is not based on a collectively bargained rate, the holidays upon which the prevailing rate shall be paid shall be as provided in Section 6700 of the Government Code. You may obtain the holiday provisions for the current determinations on the [Director's General Prevailing Wage Determinations Website](http://www.dir.ca.gov/OPRL/DPreWageDetermination.htm) (http://www.dir.ca.gov/OPRL/DPreWageDetermination.htm). Holiday provisions for current or superseded determinations may be obtained by contacting the Office of the Director – Research Unit at (415) 703-4774.

**Travel and/or subsistence payment:**

In accordance with Labor Code Sections 1773.1 and 1773.9, contractors shall make travel and/or subsistence payments to each worker to execute the work. You may obtain the travel and/or subsistence provisions for the current determinations on the [Director's General Prevailing Wage Determinations Website](http://www.dir.ca.gov/OPRL/DPreWageDetermination.htm) (http://www.dir.ca.gov/OPRL/DPreWageDetermination.htm). Travel and/or subsistence requirements for current or superseded determinations may be obtained by contacting the Office of the Director – Research Unit at (415) 703-4774.

---

# Indicates an apprenticeable craft. The current apprentice wage rates are available on the [Prevailing Wage Apprentice Determinations Website](http://www.dir.ca.gov/OPRL/PWAppWage/PWAppWageStart.asp) (<http://www.dir.ca.gov/OPRL/PWAppWage/PWAppWageStart.asp>).

<sup>a</sup> Includes 5.5% of employee's gross wage for dues/service fee check-off plus \$0.25 for supplemental dues.

<sup>b</sup> Includes \$0.01 for Occupational Health Plan.

<sup>c</sup> Pursuant to Labor Code Sections 1773.1 and 1773.8, the amount paid for the employer payment may vary resulting in a lower taxable Basic Hourly Rate, but the Total Hourly Rates for Straight Time and Overtime may not be less than the general prevailing rate of per diem wages.

<sup>d</sup> Rate applies to the first 2 overtime hours. Applies to all daily overtime hours on maintenance and asbestos abatement projects.

<sup>e</sup> Rate applies to all other Daily and Saturday overtime hours.

<sup>f</sup> Rate applies to first 8 hours worked on new construction. Applies to all Saturday hours on maintenance and asbestos abatement projects.

<sup>g</sup> \$195.49 per hour for work on Labor Day. For maintenance and asbestos abatement projects, Sundays and observed holidays may be worked at the time and one half rate.

<sup>h</sup> Includes 5.5% of employee's gross wage for dues/service fee check-off plus \$0.06 for supplemental dues.

<sup>i</sup> Includes \$0.40 for medical monitoring in compliance with industry regulations procedures and \$0.01 for Occupational Health Plan.

<sup>j</sup> \$110.77 per hour for work on Labor Day.

NOT FOR BIDD

GENERAL PREVAILING WAGE DETERMINATION MADE BY THE DIRECTOR OF INDUSTRIAL RELATIONS  
PURSUANT TO CALIFORNIA LABOR CODE PART 7, CHAPTER 1, ARTICLE 2, SECTIONS 1770, 1773 AND 1773.1  
FOR COMMERCIAL BUILDING, HIGHWAY, HEAVY CONSTRUCTION AND DREDGING PROJECTS

**Craft: Fire Safety and Miscellaneous Sealing**

**Determination:**  
SC-3-5-4-2021-1

**Issue Date:**  
August 22, 2021

**Expiration date of determination:**  
August 31, 2022\* Effective until superseded by a new determination issued by the Director of Industrial Relations. Contact the Division of Labor Statistics and Research at (415) 703-4774 for the new rates after 10 days from the expiration date, if no subsequent determination is issued.

**Localities:**  
All localities within Imperial, Inyo, Kern, Los Angeles, Mono, Orange, Riverside, San Bernardino, San Diego, San Luis Obispo, Santa Barbara, and Ventura counties.

**Wages and Employer Payments:**

Classification (Journeyman)	Basic Hourly Rate <sup>d</sup>	Health and Welfare <sup>e</sup>	Pension	Vacation and Holiday	Other	Hours	Total Hourly Rate	Daily and Saturday Overtime Hourly Rate (1 ½ X) <sup>a</sup>	Sunday/ Holiday Overtime Hourly Rate (2 X)	Sunday/ Holiday Overtime Hourly Rate (3 X) <sup>b</sup>
Asbestos Worker, Fire Safety Technician – Class I (0-2000 hrs) <sup>c</sup>	\$19.60	\$10.01	\$0.00	\$0.90	\$0.05	8.0	\$30.56	\$40.36	\$50.16	\$69.76
Asbestos Worker, Fire Safety Technician – Class II (2001-4000 hrs) <sup>c</sup>	\$25.18	\$10.01	\$0.00	\$1.26	\$0.05	8.0	\$36.50	\$49.09	\$61.68	\$86.86
Asbestos Worker, Fire Safety Technician – Class III (4001-6000 hrs) <sup>c</sup>	\$27.73	\$10.01	\$8.12	\$1.33	\$0.05	8.0	\$47.24	\$61.105	\$74.97	\$102.70
Asbestos Worker, Fire Safety Technician – Class IV (6001 or more hrs) <sup>c</sup>	\$32.09	\$10.01	\$8.12	\$1.53	\$0.05	8.0	\$51.80	\$67.845	\$83.89	\$115.98

**Wages and Employer Payments (Shift):**

Classification (Journeyman) (Shift)	Basic Hourly Rate <sup>d</sup>	Health and Welfare <sup>e</sup>	Pension	Vacation and Holiday	Other	Hours	Total Hourly Rate	Daily and Saturday Overtime Hourly Rate (1 ½ X) <sup>f</sup>	Sunday/ Holiday Overtime Hourly Rate (2 X)	Sunday/ Holiday Overtime Hourly Rate (3 X) <sup>b</sup>
Asbestos Worker, Fire Safety Technician – Class I (0-2000 hrs) <sup>c</sup>	\$19.60	\$10.01	\$0.00	\$0.90	\$0.05	g	\$30.56	\$40.36	\$50.16	\$69.76
Asbestos Worker, Fire Safety Technician – Class II (2001-4000 hrs) <sup>c</sup>	\$25.18	\$10.01	\$0.00	\$1.26	\$0.05	g	\$36.50	\$49.09	\$61.68	\$86.86
Asbestos Worker, Fire Safety Technician – Class III (4001-6000 hrs) <sup>c</sup>	\$27.73	\$10.01	\$8.12	\$1.33	\$0.05	g	\$47.24	\$61.105	\$74.97	\$102.70
Asbestos Worker, Fire Safety Technician – Class IV (6001 or more hrs) <sup>c</sup>	\$32.09	\$10.01	\$8.12	\$1.53	\$0.05	g	\$51.80	\$67.845	\$83.89	\$115.98

NOT FOR BID

**Determination:**

SC-204-X-18-2023-1

**Issue Date:**

August 22, 2023

**Expiration date of determination:**

August 31, 2024\* Effective until superseded by a new determination issued by the Director of Industrial Relations. Contact the Office of the Director – Research Unit at (415) 703-4774 for the new rates after 10 days from the expiration date, if no subsequent determination is issued.

**Localities:**

All localities within Imperial, Inyo, Kern, Los Angeles, Mono, Orange, Riverside, San Bernardino, San Diego, San Luis Obispo, Santa Barbara, and Ventura counties.

**Wages and Employer Payments:**

Classification (Journeyman)	Basic Hourly Rate <sup>d</sup>	Health and Welfare	Pension	Vacation and Holiday <sup>h</sup>	Training	Other	Hours	Total Hourly Rate	Daily and Saturday Overtime Hourly Rate (1 ½ X) <sup>i</sup>	Sunday/ Holiday Overtime Hourly Rate (2 X)	Sunday/ Holiday Overtime Hourly Rate (3 X) <sup>b</sup>
Plumber, Fire Safety Technician – Class I (0-2000 hrs) <sup>c</sup>	\$23.47	\$8.45	\$0.00	\$0.00	\$0.10	\$1.85	8.0	\$33.87	\$45.605	\$57.34	\$80.81
Plumber, Fire Safety Technician – Class II (2001-4000 hrs) <sup>c</sup>	\$30.05	\$8.45	\$0.00	\$0.00	\$0.10	\$1.85	8.0	\$40.45	\$55.475	\$69.815	\$98.495
Plumber, Fire Safety Technician – Class III (4001-6000 hrs) <sup>c</sup>	\$33.57	\$8.45	\$7.77	\$0.00	\$0.10	\$1.85	8.0	\$51.74	\$68.525	\$84.375	\$116.075
Plumber, Fire Safety Technician – Class IV (6001 or more hrs) <sup>c</sup>	\$38.60	\$8.45	\$7.77	\$0.00	\$0.10	\$1.85	8.0	\$56.77	\$76.07	\$93.935	\$129.665

**Wages and Employer Payments (Shift):**

Classification (Journeyman) (Shift)	Basic Hourly Rate <sup>d</sup>	Health and Welfare	Pension	Vacation and Holiday <sup>h</sup>	Training	Other	Hours	Total Hourly Rate	Daily and Saturday Overtime Hourly Rate (1 ½ X) <sup>i</sup>	Sunday/ Holiday Overtime Hourly Rate (2 X)	Sunday/ Holiday Overtime Hourly Rate (3 X) <sup>b</sup>
Plumber, Fire Safety Technician – Class I (0-2000 hrs) <sup>c</sup>	\$24.64	\$8.45	\$0.00	\$0.00	\$0.10	\$1.85	8.0	\$35.04	\$47.36	\$59.68	\$84.32
Plumber, Fire Safety Technician – Class II (2001-4000 hrs) <sup>c</sup>	\$31.48	\$8.45	\$0.00	\$0.00	\$0.10	\$1.85	8.0	\$41.88	\$57.62	\$72.675	\$102.785
Plumber, Fire Safety Technician – Class III (4001-6000 hrs) <sup>c</sup>	\$35.16	\$8.45	\$7.77	\$0.00	\$0.10	\$1.85	8.0	\$53.33	\$70.91	\$87.555	\$120.845
Plumber, Fire Safety Technician – Class IV (6001 or more hrs) <sup>c</sup>	\$40.39	\$8.45	\$7.77	\$0.00	\$0.10	\$1.85	8.0	\$58.56	\$78.755	\$97.515	\$135.035

**Recognized holidays:**

Holidays upon which the general prevailing hourly wage rate for Holiday work shall be paid, shall be all holidays in the collective bargaining agreement, applicable to the particular craft, classification, or type of worker employed on the project, which is on file with the Director of Industrial Relations. If the prevailing rate is not based on a collectively bargained rate, the holidays upon which the prevailing rate shall be paid shall be as provided in Section 6700 of the Government Code. You may obtain the holiday provisions for the current determinations on the [Director's General Prevailing Wage Determinations Website](http://www.dir.ca.gov/OPRL/DPreWageDetermination.htm) (<http://www.dir.ca.gov/OPRL/DPreWageDetermination.htm>). Holiday provisions for current or superseded determinations may be obtained by contacting the Office of the Director – Research Unit at (415) 703-4774.

**Travel and/or subsistence payment:**

In accordance with Labor Code Sections 1773.1 and 1773.9, contractors shall make travel and/or subsistence payments to each worker to execute the work. You may obtain the travel and/or subsistence provisions for the current determinations on the [Director's General Prevailing Wage Determinations Website](http://www.dir.ca.gov/OPRL/DPreWageDetermination.htm) (<http://www.dir.ca.gov/OPRL/DPreWageDetermination.htm>). Travel and/or subsistence requirements for current or superseded determinations may be obtained by contacting the Office of the Director – Research Unit at (415) 703-4774.

<sup>a</sup> Rate applies to the first 2 daily overtime hours and the first 8 hours worked on Saturday. All other overtime is at the Sunday & Holiday rate.

<sup>b</sup> No work shall be performed on Labor Day, except in special cases of extreme emergency and then only when triple (3) times is paid.

<sup>c</sup> The 1st man on a job site shall be a Class IV Fire Safety Technician. A Class IV must be on a job site at all times.

<sup>d</sup> Includes an amount per hour worked for Administrative Dues.



<sup>e</sup> Includes an amount for Occupational Health and Research.

<sup>f</sup> Rate applies to the first 2.5 daily overtime hours on the 2nd shift; first 3 daily overtime hours on the 3rd shift; and the first 7.5 hours (2nd shift) and first 7 hours (3rd shift) worked on Saturday. All other overtime is at the Sunday & Holiday rate.

<sup>g</sup> When 2 or 3 shifts are employed, the 2nd shift shall work 7.5 hours for 8 hours pay; the 3rd shift shall work 7 hours for 8 hours pay.

<sup>h</sup> Vacation/Holiday is included in the Basic Hourly Rate (no Vacation/Holiday amount for Class I Technician only) and shall be paid at time and one half for all overtime hours.

<sup>i</sup> Rate applies to the first 2 daily overtime hours and the first 10 hours worked on Saturday. All other overtime is at the Sunday & Holiday rate.

NOT FOR BID

GENERAL PREVAILING WAGE DETERMINATION MADE BY THE DIRECTOR OF INDUSTRIAL RELATIONS  
PURSUANT TO CALIFORNIA LABOR CODE PART 7, CHAPTER 1, ARTICLE 2, SECTIONS 1770, 1773 AND 1773.1  
FOR COMMERCIAL BUILDING, HIGHWAY, HEAVY CONSTRUCTION AND DREDGING PROJECTS

**Craft: Carpenter and Related Trades<sup>#</sup>**

**Determination:**

SC-23-31-2-2024-2

**Issue Date:**

August 22, 2024

**Expiration date of determination:**

June 30, 2025\*\* The rate to be paid for work performed after this date has been determined. If work will extend past this date, the new rate must be paid and should be incorporated in contracts entered into now. Contact the Office of the Director - Research Unit for specific rates at (415) 703-4774.

**Localities:**

All localities within Imperial, Inyo, Kern, Los Angeles, Mono, Orange, Riverside, San Bernardino, San Luis Obispo, Santa Barbara, and Ventura counties.

**Wages and Employer Payments:**

Classification (Journeyman)	Basic Hourly Rate	Health and Welfare	Pension	Vacation and Holiday <sup>a</sup>	Training	Other <sup>b</sup>	Hours	Total Hourly Rate	Daily Overtime Hourly Rate (1 ½ X) <sup>c</sup>	Saturday Overtime Hourly Rate (1 ½ X) <sup>d</sup>	Sunday/ Holiday Overtime Hourly Rate (2 X)
Carpenter <sup>e f</sup> , Cabinet Installer, Insulation Installer, Hardwood Floor Worker, Acoustical Installer	\$50.29	\$8.75	\$6.16	\$7.46	\$0.72	\$4.44	8.0	\$77.82	\$102.965	\$102.965	\$128.11
Pile Driverman <sup>g</sup> , Derrick Bargeman, Rockslinger, Bridge or Dock Carpenter, Cable Splicer	\$50.42	\$8.75	\$6.16	\$7.46	\$0.72	\$4.44	8.0	\$77.95	\$103.160	\$103.160	\$128.37
Bridge Carpenter <sup>e</sup>	\$50.42	\$8.75	\$6.16	\$7.46	\$0.72	\$4.44	8.0	\$77.95	\$103.160	\$103.160	\$128.37
Shingler <sup>e</sup>	\$50.42	\$8.75	\$6.16	\$7.46	\$0.72	\$4.44	8.0	\$77.95	\$103.160	\$103.160	\$128.37
Saw Filer	\$50.38	\$8.75	\$6.16	\$7.46	\$0.72	\$4.44	8.0	\$77.91	\$103.100	\$103.100	\$128.29
Table Power Saw Operator	\$50.39	\$8.75	\$6.16	\$7.46	\$0.72	\$4.44	8.0	\$77.92	\$103.115	\$103.115	\$128.31
Pneumatic Nailer or Power Stapler	\$50.42	\$8.75	\$6.16	\$7.46	\$0.72	\$4.44	8.0	\$77.95	\$103.160	\$103.160	\$128.37

Classification (Journeyman)	Basic Hourly Rate	Health and Welfare	Pension	Vacation and Holiday <sup>a</sup>	Training	Other <sup>b</sup>	Hours	Total Hourly Rate	Daily Overtime Hourly Rate (1 ½ X) <sup>c</sup>	Saturday Overtime Hourly Rate (1 ½ X) <sup>d</sup>	Sunday/ Holiday Overtime Hourly Rate (2 X)
Roof Loader of Shingles	\$35.20	\$8.75	\$6.16	\$7.46	\$0.72	\$4.44	8.0	\$62.73	\$80.330	\$80.330	\$97.93
Scaffold Builder	\$42.67	\$8.50	\$6.41	\$7.53	\$0.72	\$3.94	8.0	\$69.77	\$91.105	\$91.105	\$112.44
Millwright <sup>e</sup>	\$50.79	\$8.75	\$6.16	\$7.46	\$0.72	\$4.64	8.0	\$78.52	\$107.645	\$107.645	\$136.77
Head Rockslinger	\$50.52	\$8.75	\$6.16	\$7.46	\$0.72	\$4.44	8.0	\$78.05	\$103.310	\$103.310	\$128.57
Rock Bargeman or Scowman	\$50.32	\$8.75	\$6.16	\$7.46	\$0.72	\$4.44	8.0	\$77.85	\$103.010	\$103.010	\$128.17
Diver, Wet (Up To 50 Ft. Depth) <sup>h</sup>	\$108.84 <sup>i</sup>	\$8.75	\$6.16	\$7.46	\$0.72	\$4.44	8.0	\$136.37	\$190.790	\$190.790	\$245.21
Diver, (Stand-By) <sup>h</sup>	\$54.42 <sup>i</sup>	\$8.75	\$6.16	\$7.46	\$0.72	\$4.44	8.0	\$81.95	\$109.160	\$109.160	\$136.37
Diver's Tender <sup>h</sup>	\$53.42	\$8.75	\$6.16	\$7.46	\$0.72	\$4.44	8.0	\$80.95	\$107.660	\$107.660	\$134.37
Assistant Tender (Diver's) <sup>h</sup>	\$50.42	\$8.75	\$6.16	\$7.46	\$0.72	\$4.44	8.0	\$77.95	\$103.160	\$103.160	\$128.37

**Determination:**  
SC-31-741-1-2023-1

**Issue Date:**  
August 22, 2023

**Expiration date of determination:**  
May 31, 2025\* Effective until superseded by a new determination issued by the Director of Industrial Relations. Contact the Office of the Director – Research Unit at (415) 703-4774 for the new rates after ten days after the expiration date if no subsequent determination is issued.

**Wages and Employer Payments:**

Classification (Journeyman)	Basic Hourly Rate	Health and Welfare	Pension	Vacation and Holiday <sup>a</sup>	Training	Hours	Total Hourly Rate	Daily Overtime Hourly Rate (1 ½ X)	Saturday Overtime Hourly Rate (1 ½ X) <sup>i</sup>	Holiday Overtime Hourly Rate (2 X)
Terrazzo Installer	\$44.34	\$8.25	\$5.91	\$4.69	\$0.62	8.0	\$63.81	\$85.980	\$85.980	\$108.150
Terrazzo Finisher	\$37.84	\$8.25	\$5.91	\$4.69	\$0.62	8.0	\$57.31	\$76.23	\$76.23	\$95.15

**Recognized holidays:**

Holidays upon which the general prevailing hourly wage rate for Holiday work shall be paid, shall be all holidays in the collective bargaining agreement, applicable to the particular craft, classification, or type of worker employed on the project, which is on file with the Director of Industrial Relations. If the prevailing rate is not based on a collectively bargained rate, the holidays upon which the prevailing rate shall be paid shall be as provided in Section 6700 of the Government Code. You may obtain the holiday provisions for the current determinations on the [Director's General Prevailing Wage Determinations Website](http://www.dir.ca.gov/OPRL/DPreWageDetermination.htm) (<http://www.dir.ca.gov/OPRL/DPreWageDetermination.htm>). Holiday provisions for current or superseded determinations may be obtained by contacting the Office of the Director – Research Unit at (415) 703-4774.

**Travel and/or subsistence payment:**

In accordance with Labor Code Sections 1773.1 and 1773.9, contractors shall make travel and/or subsistence payments to each worker to execute the work. You may obtain the travel and/or subsistence provisions for the current determinations on the [Director's General Prevailing Wage Determinations Website](http://www.dir.ca.gov/OPRL/DPreWageDetermination.htm) (<http://www.dir.ca.gov/OPRL/DPreWageDetermination.htm>). Travel and/or subsistence requirements for current or superseded determinations may be obtained by contacting the Office of the Director – Research Unit at (415) 703-4774.

---

# Indicates an apprenticeable craft. The current apprentice wage rates are available on the [Prevailing Wage Apprentice Determinations Website](http://www.dir.ca.gov/OPRL/PWAppWage/PWAppWageStart.asp) (<http://www.dir.ca.gov/OPRL/PWAppWage/PWAppWageStart.asp>).

<sup>a</sup> Includes an amount for supplemental dues.

<sup>b</sup> Includes an amount for Annuity.

<sup>c</sup> All overtime worked Mon - Fri shall be paid at 1 1/2 times the straight time rate for the first four (4) hours and double (2x) the straight time for work performed after twelve (12) hours.

<sup>d</sup> First eight (8) hours worked paid at 1 1/2 times the straight time rate, all hours after that paid at double (2x) the straight time rate. Saturdays in the same work week may be worked at straight-time rates if a job is shut down during the normal work week due to inclement weather, major mechanical breakdown or lack of materials beyond the control of the Employer.

<sup>e</sup> When performing welding work requiring certification, classification will receive an additional \$1.00 per hour.

<sup>f</sup> A Carpenter who performs work of forming in the construction of open cut sewers or storm drains shall receive a premium of thirteen cents (\$0.13) per hour in addition to his Carpenter's scale. This premium shall apply only on an operation in which horizontal lagging is used in conjunction with Steel H-Beams driven or placed in pre-drilled holes, for that portion of a lagged trench against which concrete is poured, namely, as a substitute for back forms, which work is performed by pile drivers.

<sup>g</sup> When performing welding work requiring certification, classification will receive an additional \$1.00 per hour. An additional \$0.50 per hour when handling or working with new pressure-treated creosote piling or timber, or driving of used pressure-treated creosote piling.

<sup>h</sup> Shall receive a minimum of 8 hours pay for any day or part thereof.

<sup>i</sup> Saturdays in the same work week may be worked at straight-time rates if a job is shut down during the normal work week due to inclement weather, major mechanical breakdown or lack of materials beyond the control of the Employer. Work on Sunday, if it is the 7th consecutive workday, shall be paid at double (2x) the straight-time rate.

GENERAL PREVAILING WAGE DETERMINATION MADE BY THE DIRECTOR OF INDUSTRIAL RELATIONS  
PURSUANT TO CALIFORNIA LABOR CODE PART 7, CHAPTER 1, ARTICLE 2, SECTIONS 1770, 1773 AND 1773.1  
FOR COMMERCIAL BUILDING, HIGHWAY, HEAVY CONSTRUCTION AND DREDGING PROJECTS

**Craft: Modular Furniture Installer (Carpenter)#**

**Determination:**

SC-23-31-16-2024-2

**Issue Date:**

August 22, 2024

**Expiration date of determination:**

June 30, 2025\* Effective until superseded by a new determination issued by the Director of Industrial Relations. Contact the Office of the Director – Research Unit at (415) 703-4774 for the new rates after 10 days from the expiration date, if no subsequent determination is issued.

**Localities:**

All localities within Imperial, Inyo, Kern, Los Angeles, Mono, Orange, Riverside, San Bernardino, San Diego, San Luis Obispo, Santa Barbara, and Ventura Counties

**Wages and Employer Payments:**

Classification (Journeyman)	Basic Hourly Rate	Health and Welfare	Pension	Vacation and Holiday <sup>a</sup>	Training	Other	Hours	Total Hourly Rate	Daily Overtime Hourly Rate <sup>b</sup> (1 ½ X)	6 <sup>th</sup> Workday Overtime Hourly Rate <sup>b</sup> (1 ½ X)	7 <sup>th</sup> Workday/ Holiday Overtime Hourly Rate (2 X)
Modular Installer: Installer	\$23.50	\$6.21	\$2.50	\$3.10	\$0.10	\$0.03	8.0	\$35.44	\$47.19	\$47.19	\$58.94
Modular Installer: Lead Installer	\$25.50	\$6.21	\$2.50	\$3.10	\$0.10	\$0.03	8.0	\$37.44	\$50.19	\$50.19	\$62.94

**Recognized holidays:**

Holidays upon which the general prevailing hourly wage rate for Holiday work shall be paid, shall be all holidays in the collective bargaining agreement, applicable to the particular craft, classification, or type of worker employed on the project, which is on file with the Director of Industrial Relations. If the prevailing rate is not based on a collectively bargained rate, the holidays upon which the prevailing rate shall be paid shall be as provided in Section 6700 of the Government Code. You may obtain the holiday provisions for the current determinations on the [Director's General Prevailing Wage Determinations Website](http://www.dir.ca.gov/OPRL/DPreWageDetermination.htm) (<http://www.dir.ca.gov/OPRL/DPreWageDetermination.htm>). Holiday provisions for current or superseded determinations may be obtained by contacting the Office of the Director – Research Unit at (415) 703-4774.

**Travel and/or subsistence payment:**

In accordance with Labor Code Sections 1773.1 and 1773.9, contractors shall make travel and/or subsistence payments to each worker to execute the work. You may obtain the travel and/or subsistence provisions for the current determinations on the [Director's General Prevailing](#)

[Wage Determinations Website](http://www.dir.ca.gov/OPRL/DPreWageDetermination.htm) (<http://www.dir.ca.gov/OPRL/DPreWageDetermination.htm>). Travel and/or subsistence requirements for current or superseded determinations may be obtained by contacting the Office of the Director – Research Unit at (415) 703-4774.

---

# Indicates an apprenticeable craft. The current apprentice wage rates are available on the [Prevailing Wage Apprentice Determinations Website](http://www.dir.ca.gov/OPRL/PWAppWage/PWAppWageStart.asp) (<http://www.dir.ca.gov/OPRL/PWAppWage/PWAppWageStart.asp>).

<sup>a</sup> Includes an amount for Supplemental Dues.

<sup>b</sup> Rate applies to the first 4 daily overtime hours and first 12 hours worked on a sixth (6<sup>th</sup>) consecutive day. All other daily overtime is paid the 7<sup>th</sup> Workday/Holiday rate.

NOT FOR BID

GENERAL PREVAILING WAGE DETERMINATION MADE BY THE DIRECTOR OF INDUSTRIAL RELATIONS  
PURSUANT TO CALIFORNIA LABOR CODE PART 7, CHAPTER 1, ARTICLE 2, SECTIONS 1770, 1773 AND 1773.1  
FOR COMMERCIAL BUILDING, HIGHWAY, HEAVY CONSTRUCTION AND DREDGING PROJECTS

**Craft: Fence Builder (Carpenter)#**

**Determination:**

SC-23-31-20-2024-2

**Issue Date:**

August 22, 2024

**Expiration date of determination:**

June 30, 2025\*\* The rate to be paid for work performed after this date has been determined. If work will extend past this date, the new rate must be paid and should be incorporated in contracts entered into now. Contact the Office of the Director - Research Unit for specific rates at (415) 703-4774.

**Localities:**

All localities within Imperial, Inyo, Kern, Los Angeles, Mono, Orange, Riverside, San Bernardino, San Diego, San Luis Obispo, Santa Barbara, and Ventura counties.

**Wages and Employer Payments:**

Classification (Journeyman)	Basic Hourly Rate	Health and Welfare	Pension	Vacation and Holiday	Training	Other <sup>a</sup>	Hours	Total Hourly Rate	Daily Overtime Hourly Rate (1 ½ X) <sup>b</sup>	Saturday Overtime Hourly Rate (1 ½ X) <sup>c</sup>	Sunday/ Holiday Overtime Hourly Rate
Fence Builder	\$46.77	\$8.75	\$6.00	\$7.21	\$0.67	\$3.33	8.0	\$72.73	\$96.115	\$96.115	\$119.50

**Recognized holidays:**

Holidays upon which the general prevailing hourly wage rate for Holiday work shall be paid, shall be all holidays in the collective bargaining agreement, applicable to the particular craft, classification, or type of worker employed on the project, which is on file with the Director of Industrial Relations. If the prevailing rate is not based on a collectively bargained rate, the holidays upon which the prevailing rate shall be paid shall be as provided in Section 6700 of the Government Code. You may obtain the holiday provisions for the current determinations on the [Director's General Prevailing Wage Determinations Website](http://www.dir.ca.gov/OPRL/DPreWageDetermination.htm) (http://www.dir.ca.gov/OPRL/DPreWageDetermination.htm). Holiday provisions for current or superseded determinations may be obtained by contacting the Office of the Director – Research Unit at (415) 703-4774.

**Travel and/or subsistence payment:**

In accordance with Labor Code Sections 1773.1 and 1773.9, contractors shall make travel and/or subsistence payments to each worker to execute the work. You may obtain the travel and/or subsistence provisions for the current determinations on the [Director's General Prevailing Wage Determinations Website](http://www.dir.ca.gov/OPRL/DPreWageDetermination.htm) (http://www.dir.ca.gov/OPRL/DPreWageDetermination.htm). Travel and/or subsistence requirements for current or superseded determinations may be obtained by contacting the Office of the Director – Research Unit at (415) 703-4774.

---

# Indicates an apprenticeable craft. The current apprentice wage rates are available on the [Prevailing Wage Apprentice Determinations Website](http://www.dir.ca.gov/OPRL/PWAppWage/PWAppWageStart.asp) (<http://www.dir.ca.gov/OPRL/PWAppWage/PWAppWageStart.asp>).

<sup>a</sup> Includes an amount for Annuity.

<sup>b</sup> Rate applies to the first 4 overtime hours. All other time is paid at the Sunday and Holiday overtime hourly rate.

<sup>c</sup> Saturdays in the same work week may be worked at straight-time for the first 8 hours if the job is shut down during the normal work week due to inclement weather, or reasons beyond the control of the employer.

NOT FOR BID



GENERAL PREVAILING WAGE DETERMINATION MADE BY  
THE DIRECTOR OF INDUSTRIAL RELATIONS PURSUANT TO CALIFORNIA LABOR CODE  
PART 7, CHAPTER 1, ARTICLE 2, SECTIONS 1770, 1773 AND 1773.1  
FOR COMMERCIAL BUILDING, HIGHWAY, HEAVY CONSTRUCTION AND DREDGING PROJECTS

**CRAFT: CRANES, PILE DRIVER AND HOISTING EQUIPMENT (OPERATING ENGINEER) #**

**Determination:**

SC-23-63-2-2024-1B

**Issue Date:**

August 22, 2024

**Expiration date of determination:**

June 30, 2025\* Effective until superseded by a new determination issued by the Director of Industrial Relations. Contact the Office of the Director – Research Unit (415) 703-4774 for the new rates after 10 days from the expiration date, if no subsequent determination is issued.

**Localities:**

All localities within Imperial, Inyo, Kern, Los Angeles, Mono, Orange, Riverside, San Bernardino, San Luis Obispo, Santa Barbara and Ventura Counties.

**Wages and total hourly rates (including employer payments):**

Classification <sup>a</sup> (Journeyman)	Basic Hourly Rate	Hours	Total Hourly Rate	Daily Overtime Hourly Rate <sup>b</sup> (1½ x)	Saturday Overtime Hourly Rate <sup>c</sup> (1½ x)	Sunday/Holiday Overtime Hourly Rate (2 x)
Group 1	\$59.75	8	\$94.08	\$123.96	\$123.96	\$153.83
Group 2	\$60.53	8	\$94.86	\$125.13	\$125.13	\$155.39
Group 3	\$60.82	8	\$95.15	\$125.56	\$125.56	\$155.97
Group 4	\$60.96	8	\$95.29	\$125.77	\$125.77	\$156.25
Group 5	\$61.18	8	\$95.51	\$126.10	\$126.10	\$156.69
Group 6	\$61.29	8	\$95.62	\$126.27	\$126.27	\$156.91
Group 7	\$61.41	8	\$95.74	\$126.45	\$126.45	\$157.15
Group 8	\$61.58	8	\$95.91	\$126.70	\$126.70	\$157.49
Group 9	\$61.75	8	\$96.08	\$126.96	\$126.96	\$157.83
Group 10	\$62.75	8	\$97.08	\$128.46	\$128.46	\$159.83
Group 11	\$63.75	8	\$98.08	\$129.96	\$129.96	\$161.83
Group 12	\$64.75	8	\$99.08	\$131.46	\$131.46	\$163.83
Group 13	\$65.75	8	\$100.08	\$132.96	\$132.96	\$165.83

**Employer Payments:**

Type of Fund	Amount per Hour
Health and Welfare	\$13.20
Pension <sup>d</sup>	\$15.65
Vacation and Holiday <sup>e</sup>	\$3.95
Training	\$1.10
Other	\$0.43

GENERAL PREVAILING WAGE DETERMINATION MADE BY  
THE DIRECTOR OF INDUSTRIAL RELATIONS PURSUANT TO CALIFORNIA LABOR CODE  
PART 7, CHAPTER 1, ARTICLE 2, SECTIONS 1770, 1773 AND 1773.1  
FOR COMMERCIAL BUILDING, HIGHWAY, HEAVY CONSTRUCTION AND DREDGING PROJECTS

**CRAFT: CRANES, PILE DRIVER AND HOISTING EQUIPMENT  
(OPERATING ENGINEER, SPECIAL SHIFT) #**

**Determination:**

SC-23-63-2-2024-1B

**Issue Date:**

August 22, 2024

**Expiration date of determination:**

June 30, 2025\* Effective until superseded by a new determination issued by the Director of Industrial Relations. Contact the Office of the Director – Research Unit (415) 703-4774 for the new rates after 10 days from the expiration date, if no subsequent determination is issued.

**Localities:**

All localities within Imperial, Inyo, Kern, Los Angeles, Mono, Orange, Riverside, San Bernardino, San Luis Obispo, Santa Barbara and Ventura Counties.

**Wages and total hourly rates (including employer payments):**

Classification <sup>a</sup> (Journeyman)	Basic Hourly Rate	Hours	Total Hourly Rate	Daily Overtime Hourly Rate <sup>b</sup> (1½ x)	Saturday Overtime Hourly Rate <sup>c</sup> (1½ x)	Sunday/Holiday Overtime Hourly Rate (2 x)
Group 1	\$60.75	8	\$95.08	\$125.46	\$125.46	\$155.83
Group 2	\$61.53	8	\$95.86	\$126.63	\$126.63	\$157.39
Group 3	\$61.82	8	\$96.15	\$127.06	\$127.06	\$157.97
Group 4	\$61.96	8	\$96.29	\$127.27	\$127.27	\$158.25
Group 5	\$62.18	8	\$96.51	\$127.60	\$127.60	\$158.69
Group 6	\$62.29	8	\$96.62	\$127.77	\$127.77	\$158.91
Group 7	\$62.41	8	\$96.74	\$127.95	\$127.95	\$159.15
Group 8	\$62.58	8	\$96.91	\$128.20	\$128.20	\$159.49
Group 9	\$62.75	8	\$97.08	\$128.46	\$128.46	\$159.83
Group 10	\$63.75	8	\$98.08	\$129.96	\$129.96	\$161.83
Group 11	\$64.75	8	\$99.08	\$131.46	\$131.46	\$163.83
Group 12	\$65.75	8	\$100.08	\$132.96	\$132.96	\$165.83
Group 13	\$66.75	8	\$101.08	\$134.46	\$134.46	\$167.83

**Employer Payments:**

Type of Fund	Amount per Hour
Health and Welfare	\$13.20
Pension <sup>d</sup>	\$15.65
Vacation and Holiday <sup>e</sup>	\$3.95
Training	\$1.10
Other	\$0.43

GENERAL PREVAILING WAGE DETERMINATION MADE BY  
THE DIRECTOR OF INDUSTRIAL RELATIONS PURSUANT TO CALIFORNIA LABOR CODE  
PART 7, CHAPTER 1, ARTICLE 2, SECTIONS 1770, 1773 AND 1773.1  
FOR COMMERCIAL BUILDING, HIGHWAY, HEAVY CONSTRUCTION AND DREDGING PROJECTS

**CRAFT: CRANES, PILE DRIVER AND HOISTING EQUIPMENT  
(OPERATING ENGINEER, MULTI-SHIFT) #**

**Determination:**

SC-23-63-2-2024-1B

**Issue Date:**

August 22, 2024

**Expiration date of determination:**

June 30, 2025\* Effective until superseded by a new determination issued by the Director of Industrial Relations. Contact the Office of the Director – Research Unit (415) 703-4774 for the new rates after 10 days from the expiration date, if no subsequent determination is issued.

**Localities:**

All localities within Imperial, Inyo, Kern, Los Angeles, Mono, Orange, Riverside, San Bernardino, San Luis Obispo, Santa Barbara and Ventura Counties.

**Wages and total hourly rates (including employer payments):**

Classification <sup>a</sup> (Journey person)	Basic Hourly Rate	Hours <sup>f</sup>	Total Hourly Rate	Daily Overtime Hourly Rate <sup>b</sup> (1½ x)	Saturday Overtime Hourly Rate <sup>c</sup> (1½ x)	Sunday/Holiday Overtime Hourly Rate (2 x)
Group 1	\$60.75	8	\$95.08	\$125.46	\$125.46	\$155.83
Group 2	\$61.53	8	\$95.86	\$126.63	\$126.63	\$157.39
Group 3	\$61.82	8	\$96.15	\$127.06	\$127.06	\$157.97
Group 4	\$61.96	8	\$96.29	\$127.27	\$127.27	\$158.25
Group 5	\$62.18	8	\$96.51	\$127.60	\$127.60	\$158.69
Group 6	\$62.29	8	\$96.62	\$127.77	\$127.77	\$158.91
Group 7	\$62.41	8	\$96.74	\$127.95	\$127.95	\$159.15
Group 8	\$62.58	8	\$96.91	\$128.20	\$128.20	\$159.49
Group 9	\$62.75	8	\$97.08	\$128.46	\$128.46	\$159.83
Group 10	\$63.75	8	\$98.08	\$129.96	\$129.96	\$161.83
Group 11	\$64.75	8	\$99.08	\$131.46	\$131.46	\$163.83
Group 12	\$65.75	8	\$100.08	\$132.96	\$132.96	\$165.83
Group 13	\$66.75	8	\$101.08	\$134.46	\$134.46	\$167.83

**Employer Payments:**

Type of Fund	Amount per Hour
Health and Welfare	\$13.20
Pension <sup>d</sup>	\$15.65
Vacation and Holiday <sup>e</sup>	\$3.95
Training	\$1.10
Other	\$0.43

**Recognized holidays:**

Holidays upon which the general prevailing hourly wage rate for Holiday work shall be paid, shall be all holidays in the collective bargaining agreement, applicable to the particular craft, classification, or type of worker employed on the project, which is on file with the Director of Industrial Relations. If the prevailing rate is not based on a collectively bargained rate, the holidays upon which the prevailing rate shall be paid shall be as provided in Section 6700 of the Government Code. You may obtain the holiday provisions for the current determinations on the [Director's General Prevailing Wage Determinations Website](http://www.dir.ca.gov/OPRL/DPreWageDetermination.htm) (<http://www.dir.ca.gov/OPRL/DPreWageDetermination.htm>). Holiday provisions for current or superseded determinations may be obtained by contacting the Office of the Director – Research Unit at (415) 703-4774.

**Travel and/or subsistence payment:**

In accordance with Labor Code Sections 1773.1 and 1773.9, contractors shall make travel and/or subsistence payments to each worker to execute the work. You may obtain the travel and/or subsistence provisions for the current determinations on the [Director's General Prevailing Wage Determinations Website](http://www.dir.ca.gov/OPRL/DPreWageDetermination.htm) (<http://www.dir.ca.gov/OPRL/DPreWageDetermination.htm>). Travel and/or subsistence requirements for current or superseded determinations may be obtained by contacting the Office of the Director – Research Unit at (415) 703-4774.

**Classifications:**

**Group 1**

Engineer Oiler

**Group 2**

Truck Crane Oiler

**Group 3**

A-Frame or Winch Truck Operator  
Ross Carrier Operator (Jobsite)

**Group 4**

Bridge-Type Unloader and Turntable Operator  
Helicopter Hoist Operator  
Ojjo Earth Truss Driver Machine Operator or similar types  
Snobble Unit (pin-n-go or similar type)

**Group 5**

Hydraulic Boom Truck/Knuckleboom  
Stinger Crane (Austin-Western or similar type)  
Tugger Hoist Operator (1 drum)

**Group 6**

Bridge Crane Operator  
Cretor Crane Operator  
Hoist Operator (Chicago Boom and similar type)  
Lift Mobile Operator  
Lift Slab Machine Operator (Vagtborg and similar types)  
Material Hoist and/or Manlift Operator  
Polar Gantry Crane Operator  
Prentice Self-Loader  
Self Climbing Scaffold (or similar type)

Shovel, Dragline, Clamshell Operator (over ¾ yd and up to 5 cu yds, M.R.C.)

Silent Piler

Tugger Hoist Operator (2 drum)

**Group 7**

Pedestal Crane Operator  
Shovel, Dragline, Clamshell Operator (over 5 cu yds, M.R.C.)  
Tower Crane Repairman  
Tugger Hoist Operator (3 drum)

**Group 8**

Crane Operator (up to and including 25 ton capacity)  
Crawler Transporter Operator  
Derrick Barge Operator (up to and including 25 ton capacity)  
Hoist Operator, Stiff Legs, Guy Derrick or similar type (up to and including 25 ton capacity)  
Rotational Telehandler Operator  
Self-Propelled Modular Transporter (Schuerle, Goldhofer or similar types)  
Shovel, Dragline, Clamshell Operator (over 7 cu yds M.R.C.)

**Group 9**

Crane Operator (over 25 tons, up to and including 50 ton M.R.C.)  
Derrick Barge Operator (over 25 tons, up to and including 50 ton M.R.C.)  
Highline Cableway Operator

Hoist Operator, Stiff Legs, Guy Derrick or similar type (over 25 tons, up to and including 50 ton M.R.C.)

K-Crane

Polar Crane Operator

Self Erecting Tower Crane Operator Maximum Lifting Capacity ten (10) tons

**Group 10**

ABI/Fundex Machine

Crane Operator (over 50 tons, up to and including 100 ton M.R.C.)

Derrick Barge Operator (over 50 tons, up to and including 100 ton M.R.C.)

Hoist Operator, Stiff Legs, Guy Derrick or similar type (over 50 tons, up to and including 100 ton M.R.C.)

Mobile Tower Crane Operator (over 50 tons, up to and including 100 ton M.R.C.)

Shovel, Dragline, Clamshell Operator (over 10 cu. yds.)

**Group 11**

Crane Operator (over 100 tons, up to and including 200 ton M.R.C.)

Derrick Barge Operator (over 100 tons, up to and including 200 ton M.R.C.)

Hoist Operator, Stiff Legs, Guy Derrick or similar type (over 100 tons, up to and including 200 ton M.R.C.)

Mobile Tower Crane Operator (over 100 tons, up to and including 200 ton M.R.C.)

Tower Crane Operator and Tower Gantry

**Group 12**

Crane Operator (over 200 tons, up to and including 300 ton M.R.C.)

Derrick Barge Operator (over 200 tons, up to and including 300 ton M.R.C.)

Hoist Operator, Stiff Legs, Guy Derrick or similar type (over 200 tons, up to and including 300 ton M.R.C.)

Mobile Tower Crane Operator (over 200 tons, up to and including 300 ton M.R.C.)

**Group 13**

Crane Operator (over 300 tons)

Derrick Barge Operator (over 300 tons)

Helicopter Pilot

Hoist Operator, Stiff Legs, Guy Derrick or similar type (over 300 tons)

Hydraulically Controlled Lift Gantry Operator BCR Lift System (over 300 tons)

Mobile Tower Crane Operator (over 300 tons)

**MISCELLANEOUS PROVISIONS:**

1. Operators on hoists with three drums shall receive fifty cents (50¢) per hour additional pay to the regular rate of pay. The additional pay shall be added to the regular rate and become the base rate for the entire shift.
2. All heavy duty repairman and heavy duty combination shall receive one dollar (\$1.00) per hour tool allowance in addition to their regular rate of pay and this shall become their base rate of pay.
3. Employees required to suit up and work in a hazardous material environment, shall receive two dollars per hour in addition to their regular rate of pay, and that rate shall become the basic hourly rate of pay.

# Indicates an apprenticeable craft. The current apprentice wage rates are available on the [Prevailing Wage Apprentice Determinations Website](http://www.dir.ca.gov/OPRL/PWAppWage/PWAppWageStart.asp) (<http://www.dir.ca.gov/OPRL/PWAppWage/PWAppWageStart.asp>).

<sup>a</sup> For classifications within each group, see Pages 4 and 5.

<sup>b</sup> Rate applies to the first 4 overtime hours. All other daily overtime is paid at the Sunday rate.

<sup>c</sup> Rate applies to the first 12 hours worked. All other time is paid at the Sunday rate.

<sup>d</sup> Includes an amount for Annuity.

<sup>e</sup> Includes an amount withheld for supplemental dues.

<sup>f</sup> The Third Shift shall work 6.5 hours, exclusive of meal period, for which 8 hours straight-time shall be paid at the non-shift rate, Monday through Friday.

GENERAL PREVAILING WAGE DETERMINATION MADE BY  
 THE DIRECTOR OF INDUSTRIAL RELATIONS PURSUANT TO CALIFORNIA LABOR CODE  
 PART 7, CHAPTER 1, ARTICLE 2, SECTIONS 1770, 1773 AND 1773.1  
 FOR COMMERCIAL BUILDING, HIGHWAY, HEAVY CONSTRUCTION AND DREDGING PROJECTS

**CRAFT: TUNNEL (OPERATING ENGINEER) #**

**Determination:**

SC-23-63-2-2024-1C

**Issue Date:**

August 22, 2024

**Expiration date of determination:**

June 30, 2025\* Effective until superseded by a new determination issued by the Director of Industrial Relations. Contact the Office of the Director – Research Unit (415) 703-4774 for the new rates after 10 days from the expiration date, if no subsequent determination is issued.

**Localities:**

All localities within Imperial, Inyo, Kern, Los Angeles, Mono, Orange, Riverside, San Bernardino, San Luis Obispo, Santa Barbara and Ventura Counties.

**Wages and total hourly rates (including employer payments):**

Classification <sup>a</sup> (Journeyman)	Basic Hourly Rate	Hours	Total Hourly Rate	Daily Overtime Hourly Rate <sup>b</sup> (1½ x)	Saturday Overtime Hourly Rate <sup>c</sup> (1½ x)	Sunday/Holiday Overtime Hourly Rate (2 x)
Group 1	\$60.25	8	\$94.58	\$124.71	\$124.71	\$154.83
Group 2	\$61.03	8	\$95.36	\$125.88	\$125.88	\$156.39
Group 3	\$61.32	8	\$95.65	\$126.31	\$126.31	\$156.97
Group 4	\$61.46	8	\$95.79	\$126.52	\$126.52	\$157.25
Group 5	\$61.68	8	\$96.01	\$126.85	\$126.85	\$157.69
Group 6	\$61.79	8	\$96.12	\$127.02	\$127.02	\$157.91
Group 7	\$61.91	8	\$96.24	\$127.20	\$127.20	\$158.15
Group 8	\$63.26	8	\$97.59	\$129.22	\$129.22	\$160.85
Group 9	\$62.21	8	\$96.54	\$127.65	\$127.65	\$158.75

**Employer Payments:**

Type of Fund	Amount per Hour
Health and Welfare	\$13.20
Pension <sup>d</sup>	\$15.65
Vacation and Holiday <sup>e</sup>	\$3.95
Training	\$1.10
Other	\$0.43

GENERAL PREVAILING WAGE DETERMINATION MADE BY  
THE DIRECTOR OF INDUSTRIAL RELATIONS PURSUANT TO CALIFORNIA LABOR CODE  
PART 7, CHAPTER 1, ARTICLE 2, SECTIONS 1770, 1773 AND 1773.1  
FOR COMMERCIAL BUILDING, HIGHWAY, HEAVY CONSTRUCTION AND DREDGING PROJECTS

**CRAFT: TUNNEL (OPERATING ENGINEER) (MULTI-SHIFT) #**

**Determination:**

SC-23-63-2-2024-1C

**Issue Date:**

August 22, 2024

**Expiration date of determination:**

June 30, 2025\* Effective until superseded by a new determination issued by the Director of Industrial Relations. Contact the Office of the Director – Research Unit (415) 703-4774 for the new rates after 10 days from the expiration date, if no subsequent determination is issued.

**Localities:**

All localities within Imperial, Inyo, Kern, Los Angeles, Mono, Orange, Riverside, San Bernardino, San Luis Obispo, Santa Barbara and Ventura Counties.

**Wages and total hourly rates (including employer payments):**

Classification <sup>a</sup> (Journeyman)	Basic Hourly Rate	Hours	Total Hourly Rate	Daily Overtime Hourly Rate <sup>b</sup> (1½ x)	Saturday Overtime Hourly Rate <sup>c</sup> (1½ x)	Sunday/Holiday Overtime Hourly Rate (2 x)
Group 1	\$60.25	7.5	\$94.58	\$124.71	\$124.71	\$154.83
Group 2	\$61.03	7.5	\$95.36	\$125.88	\$125.88	\$156.39
Group 3	\$61.32	7.5	\$95.65	\$126.31	\$126.31	\$156.97
Group 4	\$61.46	7.5	\$95.79	\$126.52	\$126.52	\$157.25
Group 5	\$61.68	7.5	\$96.01	\$126.85	\$126.85	\$157.69
Group 6	\$61.79	7.5	\$96.12	\$127.02	\$127.02	\$157.91
Group 7	\$61.91	7.5	\$96.24	\$127.20	\$127.20	\$158.15
Group 8	\$63.26	7.5	\$97.59	\$129.22	\$129.22	\$160.85
Group 9	\$62.21	7.5	\$96.54	\$127.65	\$127.65	\$158.75

**Employer Payments:**

Type of Fund	Amount per Hour
Health and Welfare	\$13.20
Pension <sup>d</sup>	\$15.65
Vacation and Holiday <sup>e</sup>	\$3.95
Training	\$1.10
Other	\$0.43

**Recognized holidays:**

Holidays upon which the general prevailing hourly wage rate for Holiday work shall be paid, shall be all holidays in the collective bargaining agreement, applicable to the particular craft, classification, or type of worker employed on the project, which is on file with the Director of Industrial Relations. If the prevailing rate is not based on a collectively bargained rate, the holidays upon which the prevailing rate shall be paid shall be as provided in Section 6700 of the Government Code. You may obtain the holiday provisions for the current determinations on the [Director's General Prevailing Wage Determinations Website](http://www.dir.ca.gov/OPRL/DPreWageDetermination.htm) (<http://www.dir.ca.gov/OPRL/DPreWageDetermination.htm>). Holiday provisions for current or superseded determinations may be obtained by contacting the Office of the Director – Research Unit at (415) 703-4774.

**Travel and/or subsistence payment:**

In accordance with Labor Code Sections 1773.1 and 1773.9, contractors shall make travel and/or subsistence payments to each worker to execute the work. You may obtain the travel and/or subsistence provisions for the current determinations on the [Director's General Prevailing Wage Determinations Website](http://www.dir.ca.gov/OPRL/DPreWageDetermination.htm) (<http://www.dir.ca.gov/OPRL/DPreWageDetermination.htm>). Travel and/or subsistence requirements for current or superseded determinations may be obtained by contacting the Office of the Director – Research Unit at (415) 703-4774.

**Classifications:**

**Group 1**

Heavy Duty Repairman Helper

**Group 2**

Skiploader (wheel type up to ¾ yd. without attachment)

**Group 3**

Chainman  
Power-Driver Jumbo Form Setter Operator

**Group 4**

Dinkey Locomotive or Motorman (up to and including 10 tons)  
Rodman

**Group 5**

Bit Sharpener  
Equipment Greaser (Grease Truck)  
Instrumentman  
Slip Form Pump Operator (power driven hydraulic lifting device for concrete forms)  
Tugger Hoist Operator (1 drum)  
Tunnel Locomotive Operator (over 10 and up to and including 30 tons)  
Welder-General

**Group 6**

Backhoe Operator (up and including ¾ yd.) Small Ford, Case or similar types  
Drill Doctor  
Grouting Machine Operator  
Heading Shield Operator  
Heavy Duty Repairman  
Jumbo Pipe Carrier  
Loader Operator (Athey, Euclid, Sierra and similar types)  
Mucking Machine Operator (1/4 yd rubber tired, rail or track type)  
Pneumatic Concrete Placing Machine Operator (Hackley-Presswell or similar type)  
Pneumatic Heading Shield (Tunnel)  
Pumpcrete Gun Operator  
Tractor Compressor Drill Combination Operator  
Tugger Hoist Operator (2 drum)  
Tunnel Locomotive Operator (over 30 tons)

**Group 7**

Heavy Duty Repairman-Welder Combination

**Group 8**

Party Chief

**Group 9**

Tunnel Mole Boring Machine Operator



**MISCELLANEOUS PROVISIONS:**

1. Operators on hoists with three drums shall receive fifty cents (50¢) per hour additional pay to the regular rate of pay. The additional pay shall be added to the regular rate and become the base rate for the entire shift.
2. All heavy duty repairman and heavy duty combination shall receive one dollar (\$1.00) per hour tool allowance in addition to their regular rate of pay and this shall become their base rate of pay.
3. Employees required to suit up and work in a hazardous material environment, shall receive Two Dollars (\$2.00) per hour in addition to their regular rate of pay, and that rate shall become the basic hourly rate of pay.

---

# Indicates an apprenticeable craft. The current apprentice wage rates are available on the [Prevailing Wage Apprentice Determinations Website](http://www.dir.ca.gov/OPRL/PWAppWage/PWAppWageStart.asp) (<http://www.dir.ca.gov/OPRL/PWAppWage/PWAppWageStart.asp>).

<sup>a</sup> For classifications within each group, see Page 3.

<sup>b</sup> Rate applies to the first 4 overtime hours. All other daily overtime is paid at the Sunday rate.

<sup>c</sup> Rate applies to the first 12 hours worked. All other time is paid at the Sunday rate.

<sup>d</sup> Includes an amount for Annuity.

<sup>e</sup> Includes an amount withheld for supplemental dues.

NOT FOR BID

GENERAL PREVAILING WAGE DETERMINATION MADE BY THE DIRECTOR OF INDUSTRIAL RELATIONS  
PURSUANT TO CALIFORNIA LABOR CODE PART 7, CHAPTER 1, ARTICLE 2, SECTIONS 1770, 1773 AND 1773.1  
FOR COMMERCIAL BUILDING, HIGHWAY, HEAVY CONSTRUCTION AND DREDGING PROJECTS

**CRAFT: BUILDING/CONSTRUCTION INSPECTOR AND FIELD SOILS AND MATERIAL TESTER#**

**Determination:**

SC-23-63-2-2024-1D

**Issue Date:**

August 22, 2024

**Expiration date of determination:**

June 30, 2025\* Effective until superseded by a new determination issued by the Director of Industrial Relations. Contact the Office of the Director – Research Unit (415) 703-4774 for the new rates after 10 days from the expiration date, if no subsequent determination is issued.

**Localities:**

All localities within Imperial, Inyo, Kern, Los Angeles, Mono, Orange, Riverside, San Bernardino, San Luis Obispo, Santa Barbara and Ventura Counties.

**Wages and Employer Payments:**

Classification <sup>a</sup> (Journey person)	Basic Hourly Rate	Health and Welfare	Pension <sup>b</sup>	Vacation and Holiday <sup>c</sup>	Training	Other	Hours	Total Hourly Rate	Daily Overtime Hourly Rate <sup>d</sup> (1½ x)	Saturday Overtime Hourly Rate <sup>e</sup> (1½ x)	Sunday/ Holiday Overtime Hourly Rate (2 x)
Group 1	\$59.18	\$13.20	\$15.65	\$3.95	\$1.10	\$0.43	8	\$93.51	\$123.10	\$123.10	\$152.69
Group 2	\$60.96	\$13.20	\$15.65	\$3.95	\$1.10	\$0.43	8	\$95.29	\$125.77	\$125.77	\$156.25
Group 3	\$62.96	\$13.20	\$15.65	\$3.95	\$1.10	\$0.43	8	\$97.29	\$128.77	\$128.77	\$160.25

GENERAL PREVAILING WAGE DETERMINATION MADE BY THE DIRECTOR OF INDUSTRIAL RELATIONS  
PURSUANT TO CALIFORNIA LABOR CODE PART 7, CHAPTER 1, ARTICLE 2, SECTIONS 1770, 1773 AND 1773.1  
FOR COMMERCIAL BUILDING, HIGHWAY, HEAVY CONSTRUCTION AND DREDGING PROJECTS

**CRAFT: BUILDING/CONSTRUCTION INSPECTOR AND FIELD SOILS AND MATERIAL TESTER#  
(SPECIAL SHIFT)**

**Determination:**

SC-23-63-2-2024-1D

**Issue Date:**

August 22, 2024

**Expiration date of determination:**

June 30, 2025\* Effective until superseded by a new determination issued by the Director of Industrial Relations. Contact the Office of the Director – Research Unit (415) 703-4774 for the new rates after 10 days from the expiration date, if no subsequent determination is issued.

**Localities:**

All localities within Imperial, Inyo, Kern, Los Angeles, Mono, Orange, Riverside, San Bernardino, San Luis Obispo, Santa Barbara and Ventura Counties.

**Wages and Employer Payments:**

Classification <sup>a</sup> (Journey person)	Basic Hourly Rate	Health and Welfare	Pension <sup>b</sup>	Vacation and Holiday <sup>c</sup>	Training	Other	Hours	Total Hourly Rate	Daily Overtime Hourly Rate <sup>d</sup> (1½ x)	Saturday Overtime Hourly Rate <sup>e</sup> (1½ x)	Sunday/Holiday Overtime Hourly Rate (2 x)
Group 1	\$60.18	\$13.20	\$15.65	\$3.95	\$1.10	\$0.43	8	\$94.51	\$124.60	\$124.60	\$154.69
Group 2	\$61.96	\$13.20	\$15.65	\$3.95	\$1.10	\$0.43	8	\$96.29	\$127.27	\$127.27	\$158.25
Group 3	\$63.96	\$13.20	\$15.65	\$3.95	\$1.10	\$0.43	8	\$98.29	\$130.27	\$130.27	\$162.25

GENERAL PREVAILING WAGE DETERMINATION MADE BY THE DIRECTOR OF INDUSTRIAL RELATIONS  
PURSUANT TO CALIFORNIA LABOR CODE PART 7, CHAPTER 1, ARTICLE 2, SECTIONS 1770, 1773 AND 1773.1  
FOR COMMERCIAL BUILDING, HIGHWAY, HEAVY CONSTRUCTION AND DREDGING PROJECTS

**CRAFT: BUILDING/CONSTRUCTION INSPECTOR AND FIELD SOILS AND MATERIAL TESTER #  
(MULTI-SHIFT)**

**Determination:**  
SC-23-63-2-2024-1D

**Issue Date:**  
August 22, 2024

**Expiration date of determination:**  
June 30, 2025\* Effective until superseded by a new determination issued by the Director of Industrial Relations. Contact the Office of the Director – Research Unit (415) 703-4774 for the new rates after 10 days from the expiration date, if no subsequent determination is issued.

**Localities:**  
All localities within Imperial, Inyo, Kern, Los Angeles, Mono, Orange, Riverside, San Bernardino, San Luis Obispo, Santa Barbara and Ventura Counties.

**Wages and Employer Payments:**

Classification <sup>a</sup> (Journey person)	Basic Hourly Rate	Health and Welfare	Pension <sup>b</sup>	Vacation and Holiday <sup>c</sup>	Training	Other	Hours <sup>f</sup>	Total Hourly Rate	Daily Overtime Hourly Rate <sup>d</sup> (1½ x)	Saturday Overtime Hourly Rate <sup>e</sup> (1½ x)	Sunday/Holiday Overtime Hourly Rate (2 x)
Group 1	\$60.18	\$13.20	\$15.65	\$3.95	\$1.10	\$0.43	8	\$94.51	\$124.60	\$124.60	\$154.69
Group 2	\$61.96	\$13.20	\$15.65	\$3.95	\$1.10	\$0.43	8	\$96.29	\$127.27	\$127.27	\$158.25
Group 3	\$63.96	\$13.20	\$15.65	\$3.95	\$1.10	\$0.43	8	\$98.29	\$130.27	\$130.27	\$162.25

**Recognized holidays:**  
Holidays upon which the general prevailing hourly wage rate for Holiday work shall be paid, shall be all holidays in the collective bargaining agreement, applicable to the particular craft, classification, or type of worker employed on the project, which is on file with the Director of Industrial Relations. If the prevailing rate is not based on a collectively bargained rate, the holidays upon which the prevailing rate shall be paid shall be as provided in Section 6700 of the Government Code. You may obtain the holiday provisions for the current determinations on the [Director's General Prevailing Wage Determinations Website](http://www.dir.ca.gov/OPRL/DPreWageDetermination.htm) (<http://www.dir.ca.gov/OPRL/DPreWageDetermination.htm>). Holiday provisions for current or superseded determinations may be obtained by contacting the Office of the Director – Research Unit at (415) 703-4774.

**Travel and/or subsistence payment:**

In accordance with Labor Code Sections 1773.1 and 1773.9, contractors shall make travel and/or subsistence payments to each worker to execute the work. You may obtain the travel and/or subsistence provisions for the current determinations on the [Director's General Prevailing Wage Determinations Website](http://www.dir.ca.gov/OPRL/DPreWageDetermination.htm) (<http://www.dir.ca.gov/OPRL/DPreWageDetermination.htm>). Travel and/or subsistence requirements for current or superseded determinations may be obtained by contacting the Office of the Director – Research Unit at (415) 703-4774.

**Classifications:**

**Group 1**

- Field Soils and Materials Tester
- Field Asphaltic Concrete (Soils and Materials Tester)
- Field Earthwork (Grading Excavation and Filling)
- Roof Inspector
- Water Proofer

**Group 2**

- AWS-CWI Welding Inspector
- Building/Construction Inspector
- Licensed Grading Inspector
- Reinforcing Steel
- Reinforced Concrete
- Pre-Tension Concrete

- Post-Tension Concrete
- Structural Steel and Welding Inspector
- Glue-Lam and truss Joints
- Truss-Type Joint Construction
- Shear Wall and Floor System used as diaphragms
- Concrete batch Plant
- Spray-Applied Fireproofing
- Structural masonry

**Group 3**

- Nondestructive Testing (NDT)
- Unmanned Aircraft Systems (UAS Drones) Operator (when used in conjunction with field soils and material testing – building/construction inspection)

# Indicates an apprenticeable craft. The current apprentice wage rates are available on the [Prevailing Wage Apprentice Determinations Website](http://www.dir.ca.gov/OPRL/PWAppWage/PWAppWageStart.asp) (<http://www.dir.ca.gov/OPRL/PWAppWage/PWAppWageStart.asp>).

<sup>a</sup> For classifications within each group, see Page 4.

<sup>b</sup> Includes an amount for Annuity.

<sup>c</sup> Includes an amount withheld for supplemental dues.

<sup>d</sup> Rate applies to the first 4 overtime hours. All other daily overtime is paid at the Sunday rate.

<sup>e</sup> Rate applies to the first 12 hours worked. All other time is paid at the Sunday rate.

<sup>f</sup> The Third Shift shall work 6.5 hours, exclusive of meal period, for which 8 hours straight-time shall be paid at the non-shift rate, Monday through Friday.

GENERAL PREVAILING WAGE DETERMINATION MADE BY  
 THE DIRECTOR OF INDUSTRIAL RELATIONS PURSUANT TO CALIFORNIA LABOR CODE  
 PART 7, CHAPTER 1, ARTICLE 2, SECTIONS 1770, 1773 AND 1773.1  
 FOR COMMERCIAL BUILDING, HIGHWAY, HEAVY CONSTRUCTION AND DREDGING PROJECTS

**CRAFT: OPERATING ENGINEER#**

**Determination:**

SC-23-63-2-2024-1

**Issue Date:**

August 22, 2024

**Expiration date of determination:**

June 30, 2025\* Effective until superseded by a new determination issued by the Director of Industrial Relations. Contact the Office of the Director – Research Unit (415) 703-4774 for the new rates after 10 days from the expiration date, if no subsequent determination is issued.

**Localities:**

All localities within Imperial, Inyo, Kern, Los Angeles, Mono, Orange, Riverside, San Bernardino, San Luis Obispo, Santa Barbara and Ventura Counties.

**Wages and total hourly rates (including employer payments):**

Classification <sup>a</sup> (Journeyman)	Basic Hourly Rate	Hours	Total Hourly Rate	Daily Overtime Hourly Rate <sup>b</sup> (1½ x)	Saturday Overtime Hourly Rate <sup>c</sup> (1½ x)	Sunday/Holiday Overtime Hourly Rate (2 x)
Group 1	\$58.40	8	\$92.73	\$121.93	\$121.93	\$151.13
Group 2	\$59.18	8	\$93.51	\$123.10	\$123.10	\$152.69
Group 3	\$59.47	8	\$93.80	\$123.54	\$123.54	\$153.27
Group 4	\$60.96	8	\$95.29	\$125.77	\$125.77	\$156.25
Group 6	\$61.18	8	\$95.51	\$126.10	\$126.10	\$156.69
Group 8	\$61.29	8	\$95.62	\$126.27	\$126.27	\$156.91
Group 10	\$61.41	8	\$95.74	\$126.45	\$126.45	\$157.15
Group 12	\$61.58	8	\$95.91	\$126.70	\$126.70	\$157.49
Group 13	\$61.68	8	\$96.01	\$126.85	\$126.85	\$157.69
Group 14	\$61.71	8	\$96.04	\$126.90	\$126.90	\$157.75
Group 15	\$61.79	8	\$96.12	\$127.02	\$127.02	\$157.91
Group 16	\$61.91	8	\$96.24	\$127.20	\$127.20	\$158.15
Group 17	\$62.08	8	\$96.41	\$127.45	\$127.45	\$158.49
Group 18	\$62.18	8	\$96.51	\$127.60	\$127.60	\$158.69
Group 19	\$62.29	8	\$96.62	\$127.77	\$127.77	\$158.91
Group 20	\$62.41	8	\$96.74	\$127.95	\$127.95	\$159.15
Group 21	\$62.58	8	\$96.91	\$128.20	\$128.20	\$159.49
Group 22	\$62.68	8	\$97.01	\$128.35	\$128.35	\$159.69
Group 23	\$62.79	8	\$97.12	\$128.52	\$128.52	\$159.91
Group 24	\$62.91	8	\$97.24	\$128.70	\$128.70	\$160.15
Group 25	\$63.08	8	\$97.41	\$128.95	\$128.95	\$160.49

**Employer Payments:**

Type of Fund	Amount per Hour
Health and Welfare	\$13.20
Pension <sup>d</sup>	\$15.65
Vacation and Holiday <sup>e</sup>	\$3.95
Training	\$1.10
Other	\$0.43

**Recognized holidays:**

Holidays upon which the general prevailing hourly wage rate for Holiday work shall be paid, shall be all holidays in the collective bargaining agreement, applicable to the particular craft, classification, or type of worker employed on the project, which is on file with the Director of Industrial Relations. If the prevailing rate is not based on a collectively bargained rate, the holidays upon which the prevailing rate shall be paid shall be as provided in Section 6700 of the Government Code. You may obtain the holiday provisions for the current determinations on the [Director's General Prevailing Wage Determinations Website](http://www.dir.ca.gov/OPRL/DPreWageDetermination.htm) (<http://www.dir.ca.gov/OPRL/DPreWageDetermination.htm>). Holiday provisions for current or superseded determinations may be obtained by contacting the Office of the Director – Research Unit at (415) 703-4774.

**Travel and/or subsistence payment:**

In accordance with Labor Code Sections 1773.1 and 1773.9, contractors shall make travel and/or subsistence payments to each worker to execute the work. You may obtain the travel and/or subsistence provisions for the current determinations on the [Director's General Prevailing Wage Determinations Website](http://www.dir.ca.gov/OPRL/DPreWageDetermination.htm) (<http://www.dir.ca.gov/OPRL/DPreWageDetermination.htm>). Travel and/or subsistence requirements for current or superseded determinations may be obtained by contacting the Office of the Director – Research Unit at (415) 703-4774.

NOT FOR BIDDING

GENERAL PREVAILING WAGE DETERMINATION MADE BY  
THE DIRECTOR OF INDUSTRIAL RELATIONS PURSUANT TO CALIFORNIA LABOR CODE  
PART 7, CHAPTER 1, ARTICLE 2, SECTIONS 1770, 1773 AND 1773.1  
FOR COMMERCIAL BUILDING, HIGHWAY, HEAVY CONSTRUCTION AND DREDGING PROJECTS

**CRAFT: OPERATING ENGINEER (SPECIAL SHIFT) #**

**Determination:**

SC-23-63-2-2024-1

**Issue Date:**

August 22, 2024

**Expiration date of determination:**

June 30, 2025\* Effective until superseded by a new determination issued by the Director of Industrial Relations. Contact the Office of the Director – Research Unit (415) 703-4774 for the new rates after 10 days from the expiration date, if no subsequent determination is issued.

**Localities:**

All localities within Imperial, Inyo, Kern, Los Angeles, Mono, Orange, Riverside, San Bernardino, San Luis Obispo, Santa Barbara and Ventura Counties.

**Wages and total hourly rates (including employer payments):**

Classification <sup>a</sup> (Journey person)	Basic Hourly Rate	Hours	Total Hourly Rate	Daily Overtime Hourly Rate <sup>b</sup> (1½ x)	Saturday Overtime Hourly Rate <sup>c</sup> (1½ x)	Sunday/Holiday Overtime Hourly Rate (2 x)
Group 1	\$59.40	8	\$93.73	\$123.43	\$123.43	\$153.13
Group 2	\$60.18	8	\$94.51	\$124.60	\$124.60	\$154.69
Group 3	\$60.47	8	\$94.80	\$125.04	\$125.04	\$155.27
Group 4	\$61.96	8	\$96.29	\$127.27	\$127.27	\$158.25
Group 6	\$62.18	8	\$96.51	\$127.60	\$127.60	\$158.69
Group 8	\$62.29	8	\$96.62	\$127.77	\$127.77	\$158.91
Group 10	\$62.41	8	\$96.74	\$127.95	\$127.95	\$159.15
Group 12	\$62.58	8	\$96.91	\$128.20	\$128.20	\$159.49
Group 13	\$62.68	8	\$97.01	\$128.35	\$128.35	\$159.69
Group 14	\$62.71	8	\$97.04	\$128.40	\$128.40	\$159.75
Group 15	\$62.79	8	\$97.12	\$128.52	\$128.52	\$159.91
Group 16	\$62.91	8	\$97.24	\$128.70	\$128.70	\$160.15
Group 17	\$63.08	8	\$97.41	\$128.95	\$128.95	\$160.49
Group 18	\$63.18	8	\$97.51	\$129.10	\$129.10	\$160.69
Group 19	\$63.29	8	\$97.62	\$129.27	\$129.27	\$160.91
Group 20	\$63.41	8	\$97.74	\$129.45	\$129.45	\$161.15
Group 21	\$63.58	8	\$97.91	\$129.70	\$129.70	\$161.49
Group 22	\$63.68	8	\$98.01	\$129.85	\$129.85	\$161.69
Group 23	\$63.79	8	\$98.12	\$130.02	\$130.02	\$161.91
Group 24	\$63.91	8	\$98.24	\$130.20	\$130.20	\$162.15
Group 25	\$64.08	8	\$98.41	\$130.45	\$130.45	\$162.49



**Employer Payments:**

Type of Fund	Amount per Hour
Health and Welfare	\$13.20
Pension <sup>d</sup>	\$15.65
Vacation and Holiday <sup>e</sup>	\$3.95
Training	\$1.10
Other	\$0.43

**Recognized holidays:**

Holidays upon which the general prevailing hourly wage rate for Holiday work shall be paid, shall be all holidays in the collective bargaining agreement, applicable to the particular craft, classification, or type of worker employed on the project, which is on file with the Director of Industrial Relations. If the prevailing rate is not based on a collectively bargained rate, the holidays upon which the prevailing rate shall be paid shall be as provided in Section 6700 of the Government Code. You may obtain the holiday provisions for the current determinations on the [Director's General Prevailing Wage Determinations Website](http://www.dir.ca.gov/OPRL/DPreWageDetermination.htm) (<http://www.dir.ca.gov/OPRL/DPreWageDetermination.htm>). Holiday provisions for current or superseded determinations may be obtained by contacting the Office of the Director – Research Unit at (415) 703-4774.

**Travel and/or subsistence payment:**

In accordance with Labor Code Sections 1773.1 and 1773.9, contractors shall make travel and/or subsistence payments to each worker to execute the work. You may obtain the travel and/or subsistence provisions for the current determinations on the [Director's General Prevailing Wage Determinations Website](http://www.dir.ca.gov/OPRL/DPreWageDetermination.htm) (<http://www.dir.ca.gov/OPRL/DPreWageDetermination.htm>). Travel and/or subsistence requirements for current or superseded determinations may be obtained by contacting the Office of the Director – Research Unit at (415) 703-4774.

NOT FOR BIDDING

GENERAL PREVAILING WAGE DETERMINATION MADE BY  
THE DIRECTOR OF INDUSTRIAL RELATIONS PURSUANT TO CALIFORNIA LABOR CODE  
PART 7, CHAPTER 1, ARTICLE 2, SECTIONS 1770, 1773 AND 1773.1  
FOR COMMERCIAL BUILDING, HIGHWAY, HEAVY CONSTRUCTION AND DREDGING PROJECTS

**CRAFT: OPERATING ENGINEER (MULTI-SHIFT)#**

**Determination:**

SC-23-63-2-2024-1

**Issue Date:**

August 22, 2024

**Expiration date of determination:**

June 30, 2025\* Effective until superseded by a new determination issued by the Director of Industrial Relations. Contact the Office of the Director – Research Unit (415) 703-4774 for the new rates after 10 days from the expiration date, if no subsequent determination is issued.

**Localities:**

All localities within Imperial, Inyo, Kern, Los Angeles, Mono, Orange, Riverside, San Bernardino, San Luis Obispo, Santa Barbara and Ventura Counties.

**Wages and total hourly rates (including employer payments):**

Classification <sup>a</sup> (Journeyman)	Basic Hourly Rate	Hours <sup>f</sup>	Total Hourly Rate	Daily Overtime Hourly Rate <sup>b</sup> (1½ x)	Saturday Overtime Hourly Rate <sup>c</sup> (1½ x)	Sunday/Holiday Overtime Hourly Rate (2 x)
Group 1	\$59.40	8	\$93.73	\$123.43	\$123.43	\$153.13
Group 2	\$60.18	8	\$94.51	\$124.60	\$124.60	\$154.69
Group 3	\$60.47	8	\$94.80	\$125.04	\$125.04	\$155.27
Group 4	\$61.96	8	\$96.29	\$127.27	\$127.27	\$158.25
Group 5	\$62.06	8	\$96.39	\$127.42	\$127.42	\$158.45
Group 6	\$62.18	8	\$96.51	\$127.60	\$127.60	\$158.69
Group 7	\$62.28	8	\$96.61	\$127.75	\$127.75	\$158.89
Group 8	\$62.29	8	\$96.62	\$127.77	\$127.77	\$158.91
Group 9	\$62.39	8	\$96.72	\$127.92	\$127.92	\$159.11
Group 10	\$62.41	8	\$96.74	\$127.95	\$127.95	\$159.15
Group 11	\$62.51	8	\$96.84	\$128.10	\$128.10	\$159.35
Group 12	\$62.58	8	\$96.91	\$128.20	\$128.20	\$159.49
Group 13	\$62.68	8	\$97.01	\$128.35	\$128.35	\$159.69
Group 14	\$62.71	8	\$97.04	\$128.40	\$128.40	\$159.75
Group 15	\$62.79	8	\$97.12	\$128.52	\$128.52	\$159.91
Group 16	\$62.91	8	\$97.24	\$128.70	\$128.70	\$160.15
Group 17	\$63.08	8	\$97.41	\$128.95	\$128.95	\$160.49
Group 18	\$63.18	8	\$97.51	\$129.10	\$129.10	\$160.69
Group 19	\$63.29	8	\$97.62	\$129.27	\$129.27	\$160.91
Group 20	\$63.41	8	\$97.74	\$129.45	\$129.45	\$161.15
Group 21	\$63.58	8	\$97.91	\$129.70	\$129.70	\$161.49
Group 22	\$63.68	8	\$98.01	\$129.85	\$129.85	\$161.69
Group 23	\$63.79	8	\$98.12	\$130.02	\$130.02	\$161.91
Group 24	\$63.91	8	\$98.24	\$130.20	\$130.20	\$162.15

Classification <sup>a</sup> (Journey person)	Basic Hourly Rate	Hours <sup>f</sup>	Total Hourly Rate	Daily Overtime Hourly Rate <sup>b</sup> (1½ x)	Saturday Overtime Hourly Rate <sup>c</sup> (1½ x)	Sunday/Holiday Overtime Hourly Rate (2 x)
Group 25	\$64.08	8	\$98.41	\$130.45	\$130.45	\$162.49

**Employer Payments:**

Type of Fund	Amount per Hour
Health and Welfare	\$13.20
Pension <sup>d</sup>	\$15.65
Vacation and Holiday <sup>e</sup>	\$3.95
Training	\$1.10
Other	\$0.43

**Recognized holidays:**

Holidays upon which the general prevailing hourly wage rate for Holiday work shall be paid, shall be all holidays in the collective bargaining agreement, applicable to the particular craft, classification, or type of worker employed on the project, which is on file with the Director of Industrial Relations. If the prevailing rate is not based on a collectively bargained rate, the holidays upon which the prevailing rate shall be paid shall be as provided in Section 6700 of the Government Code. You may obtain the holiday provisions for the current determinations on the [Director's General Prevailing Wage Determinations Website](http://www.dir.ca.gov/OPRL/DPreWageDetermination.htm) (<http://www.dir.ca.gov/OPRL/DPreWageDetermination.htm>). Holiday provisions for current or superseded determinations may be obtained by contacting the Office of the Director – Research Unit at (415) 703-4774.

**Travel and/or subsistence payment:**

In accordance with Labor Code Sections 1773.1 and 1773.9, contractors shall make travel and/or subsistence payments to each worker to execute the work. You may obtain the travel and/or subsistence provisions for the current determinations on the [Director's General Prevailing Wage Determinations Website](http://www.dir.ca.gov/OPRL/DPreWageDetermination.htm) (<http://www.dir.ca.gov/OPRL/DPreWageDetermination.htm>). Travel and/or subsistence requirements for current or superseded determinations may be obtained by contacting the Office of the Director – Research Unit at (415) 703-4774.

**Classifications:**

**Group 1**

Bargeman  
Brakeman  
Compressor Operator  
Ditchwitch, with seat or similar type equipment  
Elevator Operator - Inside  
Engineer Oiler  
Forklift Operator (includes loed, lull or similar types – under 5 tons)  
Generator Operator  
Generator, Pump or Compressor Plant Operator  
Heavy Duty Repairman Helper  
Inertial Profiler Operator  
Pump Operator  
Signalman  
Switchman

**Group 2**

Asphalt-Rubber Plant Operator (Nurse Tank Operator)  
Coil Tubing Rig Operator  
Concrete Mixer Operator – Skip Type  
Conveyor Operator  
Fireman  
Forklift Operator (includes loed, lull or similar types – over 5 tons)  
Hydrostatic Pump Operator  
Oiler Crusher (Asphalt or Concrete Plant)  
Petromat Laydown Machine  
PJU Side Dump Jack  
Rotary Drill Helper (Oilfield)  
Screening and Conveyor Machine Operator (or similar types)  
Skiploader (Wheel type up to ¾ yd. without attachment)  
Tar Pot Fireman  
Temporary Heating Plant Operator  
Trenching Machine Oiler

**Group 3**

Asphalt Rubber Blend Operator  
Bobcat or similar type (Skid Steer, with all attachments)  
Equipment Greaser (rack)  
Ford Ferguson (with dragtype attachments)  
Helicopter Radioman (ground)

Stationary Pipe Wrapping and Cleaning Machine Operator

**Group 4**

Asphalt Plant Fireman  
Backhoe Operator (mini-max or similar type)  
Boring Machine Operator  
Boring System Electronic Tracking Locator  
Boxman or Mixerman (asphalt or concrete)  
Chip Spreading Machine Operator  
Concrete Cleaning Decontamination Machine Operator  
Concrete Pump Operator (small portable)  
Drilling Machine Operator, Small Auger types (Texoma Super Economatic, or similar types – Hughes 100 or 200, or similar types – drilling depth of 30 maximum)  
Equipment Greaser (grease truck)  
Excavator Track/Rubber-Tired-with all attachments (Operating weight under 21,000 lbs)  
Guard Rail Post Driver Operator  
Highline Cableway Signalman  
Hydra-Hammer-Aero Stomper  
Hydraulic Casing Oscillator Operator – drilling depth of 30' maximum  
Micro Tunneling Operator (above ground tunnel)  
Power Concrete Curing Machine Operator  
Power Concrete Saw Operator  
Power – Driver Jumbo Form Setter Operator  
Power Sweeper Operator  
Rock Wheel Saw/Trencher  
Roller Operator (compacting)  
Screed Operator (asphalt or concrete)  
Trenching Machine Operator (up to 6 ft.)  
Vacuum or Muck Truck

**Group 5 (for multi-shift rate, see Pages 5 and 6)**

Equipment Greaser (Grease Truck/Multi-Shift)

**Group 6**

Articulating Material Hauler  
Asphalt Plant Engineer  
Batch Plant Operator  
Bit Sharpener  
Concrete Joint Machine Operator (canal and similar type)  
Concrete Placer Operator  
Concrete Planer Operator

Dandy Digger  
Deck Engine Operator  
Deck Engineer  
Derrickman (oilfield type)  
Drilling Machine Operator, Bucket or Auger types  
(Calweld 100 bucket or similar types – Watson  
1000 auger or similar types – Texoma 330, 500 or  
600 auger or similar types – drilling depth of 45'  
maximum)  
Drilling Machine Operator (including water wells)  
Forced Feed Loader  
Hydraulic Casing Oscillator Operator – drilling depth  
of 45' maximum  
Hydro Seeder Machine Operator (straw, pulp or seed)  
Jackson Track Maintainer, or similar type  
Kalamazoo Switch Tamper, or similar type  
Machine Tool Operator  
Maginnis Internal Full Slab Vibrator  
Mechanical Berm, Curb or Gutter (concrete or  
asphalt)  
Mechanical Finisher Operator (concrete, Clary-  
Johnson-Bidwell or similar)  
Micro Tunnel System Operator (below ground)  
Pavement Breaker Operator  
Railcar Mover  
Road Oil Mixing Machine Operator  
Roller Operator (asphalt or finish)  
Rubber-Tired Earthmoving Equipment (single  
engine, up to and including 25 yds. struck)  
Self-Propelled Tar Pipelining Machine Operator  
Skiploader Operator (crawler and wheel type, over  
 $\frac{3}{4}$  yds. and up to and including  $1\frac{1}{2}$  yds.)  
Slip Form Pump Operator (power driven hydraulic  
lifting device for concrete forms)  
Tractor Operator – Bulldozer, Tamper-Scraper  
(single engine, up to 100 H.P. flyweel and similar  
types, up to and including D-5 and similar types)  
Tugger Hoist Operator (1 drum)  
Ultra High Pressure Waterjet Cutting Tool System  
Operator  
Vacuum Blasting Machine Operator  
Volumetric Mixer Operator  
Welder - General

**Group 7 (for multi-shift rate, see Pages 5 and 6)**

Welder - General (Multi-Shift)

**Group 8**

Asphalt or Concrete Spreading Operator (tamping or  
finishing)  
Asphalt Paving Machine Operator (barber greene or  
similar type, one (1) Screedman)  
Asphalt-Rubber Distributor Operator  
Backhoe Operator (up to and including  $\frac{3}{4}$  yds.)  
small ford, case or similar types  
Backhoe Operator (over  $\frac{3}{4}$  yd. and up to 5 cu. yds.  
M.R.C.)  
Barrier Rail Mover (BTM Series 200 or similar types)  
Cast in Place Pipe Laying Machine Operator  
Cold Foamed Asphalt Recycler  
Combination Mixer and Compressor Operator  
(gunite work)  
Compactor Operator – Self Propelled  
Concrete Mixer Operator – Paving  
Crushing Plant Operator  
Drill Doctor  
Drilling Machine Operator, Bucket or Auger types  
(Calweld 150 bucket or similar types – Watson  
1500, 2000, 2500 auger or similar types –  
Texoma 700, 800 auger or similar types – drilling  
depth of 60' maximum)  
Elevating Grader Operator  
Excavator Track/Rubber-Tired with all attachments  
(Operating Weight 21,000 lbs – 100,000 lbs)  
Global Positioning System/GPS (or Technician)  
Grade Checker  
Gradall Operator  
Grouting Machine Operator  
Heavy Duty Repairman/Pump Installer  
Heavy Equipment Robotics Operator  
Hydraulic Casing Oscillator Operator – drilling depth  
of 60' maximum  
Hydraulic Operated Grout Plant (excludes hand  
loading)  
Kalamazoo Ballast Regulator or similar type  
Klemm Drill Operator or similar types  
Kolman Belt Loader and similar type  
Le Tourneau Blob Compactor or similar type  
Lo Drill  
Loader Operator (Athey, Euclid, Sierra and similar  
types)  
Master Environmental Maintenance Mechanic  
Mobark Chipper or similar types  
Ozzie Padder or similar types  
P.C. 490 Slot Saw

Pneumatic Concrete Placing Machine Operator  
(Hackley-Presswell or similar type)  
Prentice 721E Hydro-Ax  
Pumpcrete Gun Operator  
Rock Drill or Similar Types (see Miscellaneous  
Provision #4 for additional information regarding  
this classification)  
Rotary Drill Operator (excluding caison type)  
Rubber-Tired Earth Moving Equipment Operator  
(single engine, caterpillar, euclid, athey wagon,  
and similar types with any and all attachments  
over 25 yds. and up to and including 50 cu yds.  
struck)  
Rubber-Tired Earth Moving Equipment Operator  
(multiple engine – up to and including 25 yds.  
struck)  
Rubber-Tired Scraper Operator (self-loading paddle  
wheel type – John Deere, 1040 and similar single  
unit)  
Self-Propelled Curb and Gutter Machine Operator  
Shuttle Buggy  
Skiploader Operator (crawler and wheel type over 1  
½ yds. up to and including 6 ½ yds.)  
Soil Remediation Plant Operator (CMI, Envirotech or  
Similar)  
Soil Stabilizer and Reclaimer (WR-2400)  
Somero SXP Laser Screed  
Speed Swing Operator  
Surface Heaters and Planer Operator  
Tractor Compressor Drill Combination Operator  
Tractor Operator (any type larger than D-5 – 100  
flyweel H.P. and over, or similar – bulldozer,  
tamper, scraper and push tractor, single engine)  
Tractor Operator (boom attachments)  
Traveling Pipe Wrapping, Cleaning and Bending  
Machine Operator)  
Trenching Machine Operator (over 6 ft. depth  
capacity, manufacturer's rating)  
Trenching Machine with Road Miner Attachment  
(over 6ft. depth capacity, manufacturer's rating –  
Oiler or Journeyman Trainee required)  
Ultra High Pressure Waterjet Cutting Tool System  
Mechanic  
Water Pull (compaction)

**Group 9 (for multi-shift rate, see Pages 5 and 6)**  
Heavy Duty Repairman (Multi-Shift)

**Group 10**

Backhoe Operator (over 5 cu. yds. M.R.C.)  
Drilling Machine Operator, Bucket or Auger types  
(Calweld 200 B bucket or similar types – Watson  
3000 or 5000 auger or similar types – Texoma  
900 auger or similar types – drilling depth of 105'  
maximum)  
Dual Drum Mixer  
Dynamic Compactor LDC350 or similar types  
Heavy Duty Repairman-Welder combination  
Hydraulic Casing Oscillator Operator – drilling depth  
of 105' maximum  
Monorail Locomotive Operator (diesel, gas or  
electric)  
Motor Patrol – Blade Operator (single engine)  
Multiple Engine Tractor Operator (euclid and similar  
type – except quad 9 cat.)  
Pneumatic Pipe Ramming Tool and similar types  
Pre-stressed Wrapping Machine Operator (2  
Operators required)  
Rubber – Tired Earth Moving Equipment Operator  
(single engine, over 50 yds. struck)  
Rubber – Tired Earth Moving Equipment Operator  
(multiple engine, euclid caterpillar and similar –  
over 25 yds. and up to 50 yds. struck)  
Tower Crane Repairman  
Tractor Loader Operator (crawler and wheel-type  
over 6 ½ yds.)  
Unmanned Aircraft Systems (UAS Drones) Operator  
(when used in conjunction with hoisting and  
placing materials)  
Welder – Certified  
Woods Mixer Operator (and similar pugmill  
equipment)

**Group 11 (for multi-shift rate, see Pages 5 and 6)**

Heavy Duty Repairman – Welder Combination  
(Multi-Shift)  
Welder – Certified (Multi-Shift)

**Group 12**

Auto Grader Operator  
Automatic Slip Form Operator  
Backhoe Operator (over 7 cu. yds. M.R.C.)  
Drilling Machine Operator, Bucket or Auger types  
(Calweld, auger 200 CA or similar types –  
Watson, auger 6000 or similar types – hughes  
super duty, auger 200 or similar types – drilling  
depth of 175' maximum)

Excavator Track/Rubber Tired- with all attachments  
(Operating Weight 100,000 lbs. – 200,000 lbs.)  
Hoe Ram or similar with compressor  
Hydraulic Casing Oscillator Operator – drilling depth  
of 175' maximum  
Mass Excavator Operator – less than 750 cu. yds.  
Mechanical Finishing Machine Operator  
Mobile Form Traveler Operator  
Motor Patrol Operator (multi-engine)  
Pipe Mobile Machine Operator  
Rubber-Tired Earth Moving Equipment Operator  
(multiple engine, euclid, caterpillar and similar  
type, over 50 cu. yds. struck)  
Rubber-Tired Self-Loading Scraper Operator  
(paddle-wheel-auger type self-loading – (two (2)  
or more units)

**Group 13**

Rubber-Tired Earth Moving Equipment Operator,  
Operating Equipment with the Push-Pull System  
(single engine, up to and including 25 yds. struck)

**Group 14**

Canal Liner Operator  
Canal Trimmer Operator  
Drilling Machine Operator, Bucket or Auger types  
(Calweld, auger 200 CA or similar types –  
watson, auger 6000 or similar types – hughes  
super duty, auger 200 or similar types – drilling  
depth of 300' maximum)  
Remote Controlled Earth Moving Operator (\$1.00  
per hour additional to base rate)  
Wheel Excavator Operator (over 750 cu. yds. per  
hour)

**Group 15**

Rubber-Tired Earth Moving Equipment Operator,  
Operating Equipment with the Push-Pull System  
(single engine, caterpillar, euclid, athey wagon,  
and similar types with any and all attachments  
over 25 and up to and including 50 cu. yds.  
struck)  
Rubber-Tired Earth Moving Equipment Operator,  
Operating Equipment with the Push-Pull System  
(multiple engine - up to and including 25 yds.  
struck)

**Group 16**

Excavator Track/Rubber Tired – with all attachments  
(Operating Weight exceeding 200,000 lbs.)

Rubber-Tired Earth Moving Equipment Operator,  
Operating Equipment with the Push-Pull System  
(single engine, over 50 yds. struck)  
Rubber-Tired Earth Moving Equipment Operator,  
Operating Equipment with the Push-Pull System  
(multiple engine, euclid, caterpillar, and similar,  
over 25 yds. and up to 50 yds. struck)

**Group 17**

Rubber-Tired Earth Moving Equipment Operator,  
Operating Equipment with the Push-Pull System  
(multiple engine, euclid, caterpillar, and similar  
type, over 50 cu. yds. struck)  
Tandem Tractor Operator (operating crawler type  
tractors in tandem – Quad 9 and similar type)

**Group 18**

Rubber-Tired Earth Moving Equipment Operator,  
Operating in Tandem (scrapers, belly dumps, and  
similar types in any combination, excluding  
compaction units - single engine, up to and  
including 25 yds. struck)

**Group 19**

Rotex Concrete Belt Operator  
Rubber-Tired Earth Moving Equipment Operator,  
Operating in Tandem (scrapers, belly dumps, and  
similar types in any combination, excluding  
compaction units - single engine, caterpillar,  
euclid, athey wagon, and similar types with any  
and all attachments over 25 yds. and up to and  
including 50 cu. yds. struck)  
Rubber-Tired Earth Moving Equipment Operator,  
Operating in Tandem (scrapers, belly dumps, and  
similar types in any combination, excluding  
compaction units - multiple engines, up to and  
including 25 yds. struck)

**Group 20**

Rubber-Tired Earth Moving Equipment Operator,  
Operating in Tandem (scrapers, belly dumps, and  
similar types in any combination, excluding  
compaction units - single engine, over 50 yds.  
struck)  
Rubber-Tired Earth Moving Equipment Operator,  
Operating in Tandem (scrapers, belly dumps, and  
similar types in any combination, excluding  
compaction units - multiple engine, euclid,  
caterpillar and similar, over 25 yds. and up to 50  
yds. struck)

**Group 21**

Rubber-Tired Earth Moving Equipment Operator, Operating in Tandem (scrapers, belly dumps, and similar types in any combination, excluding compaction units - multiple engine, euclid, caterpillar and similar type, over 50 cu. yds. struck)

**Group 22**

Rubber-Tired Earth Moving Equipment Operator, Operating Equipment with the Tandem Push-Pull System (single engine, up to and including 25 yds. struck)

**Group 23**

Rubber-Tired Earth Moving Equipment Operator, Operating Equipment with the Tandem Push-Pull System (single engine, caterpillar, euclid, athey wagon, and similar types with any and all attachments over 25 yds. and up to and including 50 cu. yds. struck)

Rubber-Tired Earth Moving Equipment Operator, Operating Equipment with the Tandem Push-Pull System (multiple engine, up to and including 25 yds. struck)

**Group 24**

Rubber-Tired Earth Moving Equipment Operator, Operating Equipment with the Tandem Push-Pull System (single engine, over 50 yds. Struck)

Rubber-Tired Earth Moving Equipment Operator, Operating Equipment with the Tandem Push-Pull System (multiple engine, euclid, caterpillar and similar, over 25 yds. and up to 50 yds. struck)

**Group 25**

Concrete Pump Operator-Truck Mounted Pedestal Concrete Pump Operator

Rubber-Tired Earth Moving Equipment Operator, Operating Equipment with the Tandem Push-Pull System (multiple engine, euclid, caterpillar and similar over 50 cu. yds struck)

**MISCELLANEOUS PROVISIONS:**

1. Operators on hoists with three drums shall receive fifty cents (50¢) per hour additional pay to the regular rate of pay. The additional pay shall be added to the regular rate and become the base rate for the entire shift.
2. All heavy duty repairman and heavy duty combination shall receive one dollar (\$1.00) per hour tool allowance in addition to their regular rate of pay and this shall become their base rate of pay.
3. Employees required to suit up and work in a hazardous material environment, shall receive Two Dollars (\$2.00) per hour in addition to their regular rate of pay, and that rate shall become the basic hourly rate of pay.
4. A review of rock drilling is currently pending. The minimum acceptable rate of pay for this classification or type of work on public works projects is Laborer and Related Classifications/Group 5 (Driller) as published in the Director's General Prevailing Wage Determinations. However, the published rate for the craft/classification of Operating Engineer/Group 8 (Rock Drill or Similar Types) may be used by contractors to perform rock drilling on public works projects.

# Indicates an apprenticeable craft. The current apprentice wage rates are available on the [Prevailing Wage Apprentice Determinations Website](http://www.dir.ca.gov/OPRL/PWAppWage/PWAppWageStart.asp) (<http://www.dir.ca.gov/OPRL/PWAppWage/PWAppWageStart.asp>).

<sup>a</sup> For classifications within each group, see Pages 7 through 11.

<sup>b</sup> Rate applies to the first 4 overtime hours. All other daily overtime is paid at the Sunday rate.

<sup>c</sup> Rate applies to the first 12 hours worked. All other time is paid at the Sunday rate.

<sup>d</sup> Includes an amount for Annuity.

<sup>e</sup> Includes an amount withheld for supplemental dues.

<sup>f</sup> The Third Shift shall work 6.5 hours, exclusive of meal period, for which 8 hours straight-time shall be paid at the non-shift rate, Monday through Friday.



GENERAL PREVAILING WAGE DETERMINATION MADE BY THE DIRECTOR OF INDUSTRIAL RELATIONS  
PURSUANT TO CALIFORNIA LABOR CODE PART 7, CHAPTER 1, ARTICLE 2, SECTIONS 1770, 1773 AND 1773.1  
FOR COMMERCIAL BUILDING, HIGHWAY, HEAVY CONSTRUCTION AND DREDGING PROJECTS

**Craft: Laborer and Related Classifications #**

**Determination:**

SC-23-102-2-2024-1

**Issue Date:**

August 22, 2024

**Expiration date of determination:**

June 30, 2025\*\* The rate to be paid for work performed after this date has been determined. If work will extend past this date, the new rate must be paid and should be incorporated in contracts entered into now. Contact the Office of the Director - Research Unit for specific rates at (415) 703-4774.

**Localities:**

All localities within Imperial, Inyo, Kern, Los Angeles, Mono, Orange, Riverside, San Bernardino, San Luis Obispo, Santa Barbara, and Ventura counties.

**Wages and Employer Payments:**

Classification <sup>a</sup> (Journeyman)	Basic Hourly Rate	Health and Welfare	Pension	Vacation and Holiday <sup>b</sup>	Training	Other	Hours	Total Hourly Rate	Daily Overtime Hourly Rate (1 ½ X) <sup>c</sup>	Saturday Overtime Hourly Rate (1 ½ X) <sup>cd</sup>	Sunday/Holiday Overtime Hourly Rate (2 X)
Group 1	\$43.88	\$9.25	\$12.07	\$5.02	\$0.80	\$0.67	8.0	\$71.69	\$93.630	\$93.630	\$115.570
Group 2	\$44.43	\$9.25	\$12.07	\$5.02	\$0.80	\$0.67	8.0	\$72.24	\$94.455	\$94.455	\$116.670
Group 3	\$44.98	\$9.25	\$12.07	\$5.02	\$0.80	\$0.67	8.0	\$72.79	\$95.280	\$95.280	\$117.770
Group 4	\$46.53	\$9.25	\$12.07	\$5.02	\$0.80	\$0.67	8.0	\$74.34	\$97.605	\$97.605	\$120.870
Group 5	\$46.88	\$9.25	\$12.07	\$5.02	\$0.80	\$0.67	8.0	\$74.69	\$98.130	\$98.130	\$121.570

**Group 1**

Boring Machine Helper (Outside)  
Certified Confined Space Laborer  
Cleaning and Handling of Panel Forms  
Concrete Screeding for Rough Strike-Off  
Concrete, Water Curing  
Demolition Laborer, the cleaning of brick if performed by an employee performing any other phase of demolition work, and the cleaning of lumber  
Fiberoptic Installation, Blowing, Splicing, and Testing Technician on public right-of-way only  
Fire Watcher, Limbers, Brush Loaders, Pilers and Debris Handlers  
Flagman  
Gas, Oil and/or Water Pipeline Laborer  
Laborer, Asphalt-Rubber Material Loader  
Laborer, General or Construction  
Laborer, General Cleanup  
Laborer, Jetting  
Laborer, Temporary Water and Air Lines  
Plugging, Filling of Shee-Bolt Holes; Dry Packing of Concrete and Patching  
Post Hole Digger (Manual)  
Railroad Maintenance, Repair Trackman and Road Beds; Streetcar and Railroad Construction Track Laborers  
Rigging and Signaling  
Scaler  
Slip Form Raisers  
Tarman and Mortar Man  
Tool Crib or Tool House Laborer  
Traffic Control by any method  
Water Well Driller Helper  
Window Cleaner  
Wire Mesh Pulling - All Concrete Pouring Operations

**Group 2**

Asphalt Shoveler  
Cement Dumper (on 1 yard or larger mixer and handling bulk cement)  
Cesspool Digger and Installer  
Chucktender  
Chute Man, pouring concrete, the handling of the chute from readymix trucks, such as walls, slabs, decks,

floors, foundations, footings, curbs, gutters and sidewalks  
Concrete Curer-Impervious Membrane and Form Oiler  
Cutting Torch Operator (Demolition)  
Fine Grader, Highways and Street Paving, Airport, Runways, and similar type heavy construction  
Gas, Oil and/or Water Pipeline Wrapper-Pot Tender and Form Man  
Guinea Chaser  
Headerboard Man-Asphalt  
Installation of all Asphalt Overlay Fabric and Materials used for Reinforcing Asphalt  
Laborer, Packing Rod Steel and Pans  
Membrane Vapor Barrier Installer  
Power Broom Sweepers (small)  
Riprap, Stonepaver, placing stone or wet sacked concrete  
Roto Scraper and Tiller  
Sandblaster (Pot Tender)  
Septic Tank Digger and Installer (leadman)  
Tank Scaler and Cleaner  
Tree Climber, Faller, Chain Saw Operator, Pittsburgh Chipper and similar type Brush Shredders  
Underground Laborer, including Caisson Bellower

**Group 3**

Asphalt Installation of all fabrics  
Buggymobile Man  
Compactor (all types including Tampers, Barko, Wacker)  
Concrete Cutting Torch  
Concrete Pile Cutter  
Driller, Jackhammer, 2 1/2 ft. drill steel or longer  
Dri Pak-it Machine  
Gas, Oil and/or Water Pipeline Wrapper - 6-inch pipe and over by any method, inside and out  
Impact Wrench, Multi-Plate  
Kettlemen, Potmen and Men applying asphalt, lay-kold, creosote, lime caustic and similar type materials  
Laborer, Fence Erector  
Material Hoseman (Walls, Slabs, Floors and Decks)  
Operators of Pneumatic, Gas, Electric Tools, Vibrating Machines, Pavement Breakers, Air Blasting, Come-

Alongs, and similar mechanical tools not separately classified herein; operation of remote controlled robotic tools in connection with Laborers work  
Pipelayer's backup man, coating, grouting, making of joints, sealing, caulking, diapering and including rubber gasket joints, pointing and any and all other services  
Power Post Hole Digger  
Rock Slinger  
Rotary Scarifier or Multiple Head Concrete Chipping Scarifier  
Steel Headerboard Man and Guideline Setter  
Trenching Machine, Hand Propelled

**Group 4**

Any Worker Exposed to Raw Sewage  
Asphalt Raker, Luteman, Ironer, Asphalt Dumpman, and Asphalt Spreader Boxes (all types)  
Concrete Core Cutter (walls, floors or ceilings), Grinder or Sander  
Concrete Saw Man, Cutting Walls or Flat Work, Scoring old or new concrete  
Cribber, Shorer, Lagging, Sheeting and Trench Bracing, Hand-Guided Lagging Hammer  
Head Rock Slinger  
High Scaler (including drilling of same)  
Laborer, Asphalt-Rubber Distributor Bootman  
Laser Beam in connection with Laborer's work  
Oversize Concrete Vibrator Operator, 70 pounds and over  
Pipelayer  
Prefabricated Manhole Installer  
Sandblaster (Nozzlemann), Water Blasting, Porta Shot-Blast  
Subsurface Imaging Laborer  
Traffic Lane Closure, certified

**Group 5**

Blasters Powderman  
Driller  
Toxic Waste Removal  
Welding, certified or otherwise in connection with Laborers' work

**Recognized holidays:**

Holidays upon which the general prevailing hourly wage rate for Holiday work shall be paid, shall be all holidays in the collective bargaining agreement, applicable to the particular craft, classification, or type of worker employed on the project, which is on file with the Director of Industrial Relations. If the prevailing rate is not based on a collectively bargained rate, the holidays upon which the prevailing rate shall be paid shall be as provided in Section 6700 of the Government Code. You may obtain the holiday provisions for the current determinations on the [Director's General Prevailing Wage Determinations Website](http://www.dir.ca.gov/OPRL/DPreWageDetermination.htm) (<http://www.dir.ca.gov/OPRL/DPreWageDetermination.htm>). Holiday provisions for current or superseded determinations may be obtained by contacting the Office of the Director – Research Unit at (415) 703-4774.

**Travel and/or subsistence payment:**

In accordance with Labor Code Sections 1773.1 and 1773.9, contractors shall make travel and/or subsistence payments to each worker to execute the work. You may obtain the travel and/or subsistence provisions for the current determinations on the [Director's General Prevailing Wage Determinations Website](http://www.dir.ca.gov/OPRL/DPreWageDetermination.htm) (<http://www.dir.ca.gov/OPRL/DPreWageDetermination.htm>). Travel and/or subsistence requirements for current or superseded determinations may be obtained by contacting the Office of the Director – Research Unit at (415) 703-4774.

---

# Indicates an apprenticeable craft. The current apprentice wage rates are available on the [Prevailing Wage Apprentice Determinations Website](http://www.dir.ca.gov/OPRL/PWAppWage/PWAppWageStart.asp) (<http://www.dir.ca.gov/OPRL/PWAppWage/PWAppWageStart.asp>).

<sup>a</sup> For classification within each group, see page 2.

<sup>b</sup> Includes an amount per hour worked for supplemental dues.

<sup>c</sup> Any hours worked over 12 hours in a single workday are double (2) time.

<sup>d</sup> Saturdays in the same work week may be worked at straight-time if job is shut down during work week due to inclement weather or similar Act of God, or a situation beyond the employer's control.

NOT FOR BIDD

GENERAL PREVAILING WAGE DETERMINATION MADE BY THE DIRECTOR OF INDUSTRIAL RELATIONS  
PURSUANT TO CALIFORNIA LABOR CODE PART 7, CHAPTER 1, ARTICLE 2, SECTIONS 1770, 1773 AND 1773.1  
FOR COMMERCIAL BUILDING, HIGHWAY, HEAVY CONSTRUCTION AND DREDGING PROJECTS

**Craft: Parking and Highway Improvement (Striping, Slurry and Seal Coat Operations-Laborer)#**

**Determination:**

SC-23-102-6-2024-1

**Issue Date:**

August 22, 2024

**Expiration date of determination:**

June 30, 2025\*\* The rate to be paid for work performed after this date has been determined. If work will extend past this date, the new rate must be paid and should be incorporated in contracts entered into now. Contact the Office of the Director - Research Unit for specific rates at (415) 703-4774.

**Localities:**

All localities within Imperial, Inyo, Kern, Los Angeles, Mono, Orange, Riverside, San Bernardino, San Diego, San Luis Obispo, Santa Barbara and Ventura Counties.

**Wages and Employer Payments:**

Classification <sup>a</sup> (Journey person)	Basic Hourly Rate	Health and Welfare	Pension	Vacation/ Holiday <sup>b</sup>	Training	Other	Hours <sup>c</sup>	Total Hourly Rate	Daily Overtime Hourly Rate (1 ½ X)	6 <sup>th</sup> & 7 <sup>th</sup> Day Overtime Hourly Rate <sup>d</sup> (1½ x)	Holiday Overtime Hourly Rate (2 X)
Group 1	\$46.65	\$9.25	\$9.02	\$5.26	\$1.47	\$0.56	8.0	\$72.21	\$95.535	\$95.535	\$118.86
Group 2	\$47.95	\$9.25	\$9.02	\$5.26	\$1.47	\$0.56	8.0	\$73.51	\$97.485	\$97.485	\$121.46
Group 3	\$49.96	\$9.25	\$9.02	\$5.26	\$1.47	\$0.56	8.0	\$75.52	\$100.500	\$100.500	\$125.48
Group 4	\$51.70	\$9.25	\$9.02	\$5.26	\$1.47	\$0.56	8.0	\$77.26	\$103.110	\$103.110	\$128.96

**Recognized holidays:**

Holidays upon which the general prevailing hourly wage rate for Holiday work shall be paid, shall be all holidays in the collective bargaining agreement, applicable to the particular craft, classification, or type of worker employed on the project, which is on file with the Director of Industrial Relations. If the prevailing rate is not based on a collectively bargained rate, the holidays upon which the prevailing rate shall be paid shall be as provided in Section 6700 of the Government Code. You may obtain the holiday provisions for the current determinations on the [Director's General Prevailing Wage Determinations Website](http://www.dir.ca.gov/OPRL/DPreWageDetermination.htm) (http://www.dir.ca.gov/OPRL/DPreWageDetermination.htm). Holiday provisions for current or superseded determinations may be obtained by contacting the Office of the Director – Research Unit at (415) 703-4774.

**Travel and/or subsistence payment:**

In accordance with Labor Code Sections 1773.1 and 1773.9, contractors shall make travel and/or subsistence payments to each worker to execute the work. You may obtain the travel and/or subsistence provisions for the current determinations on the [Director's General Prevailing Wage Determinations Website](http://www.dir.ca.gov/OPRL/DPreWageDetermination.htm) (<http://www.dir.ca.gov/OPRL/DPreWageDetermination.htm>). Travel and/or subsistence requirements for current or superseded determinations may be obtained by contacting the Office of the Director – Research Unit at (415) 703-4774.

**CLASSIFICATION GROUPS:**

**Group 1**

Protective coating, Pavement sealing (repairs and filling of cracks by any method to parking lots, game courts and playgrounds, and tracks, whether indoor or outdoor)  
Truck Mounted Attenuator  
Automatous Truck Mounted Attenuator  
Installation of carstops  
Traffic Control Person & Serviceman; including work of installing and protecting utility covers, traffic delineating devices, posting of no parking and notifications for public convenience  
Asphalt Repair  
Equipment Repair Technician  
Truncated Dome Assitant  
Decorative Asphalt Surfacing Applicator Assistant

**Group 2**

Traffic Surface Abrasive Blaster  
Pot Tender  
Traffic Control Person/Certified Traffic Control Person  
Repairing and filling of cracks and surface cleaning on streets, highways, and airports by any means, and other work not directly connected with the application of slurry seal  
Slurry Seal Squeegeeman (finisher)  
Bob Cat/Skid Steer  
Seal Roller  
Forklift

**Group 3**

Traffic Delineating Device Applicator  
Traffic Protective System Installer  
Pavement Marking Applicator

Slurry Seal Applicator Operator (Line Driver- including self-contained distribution units, aggregate spreader truck)  
Shuttleman (loader/slurry machine operations) operation of all related machinery and equipment; handling of related materials  
Truncated Dome Technician  
Decorative Asphalt Surfacing Applicator

**Group 4**

Traffic Striping Applicator  
Slurry Seal Mixer Operator  
Power Broom Sweeper (operation of all related trucks, machinery and equipment; Handling of related materials)

# Indicates an apprenticeable craft. The current apprentice wage rates are available on the [Prevailing Wage Apprentice Determinations Website](http://www.dir.ca.gov/OPRL/PWAppWage/PWAppWageStart.asp) (<http://www.dir.ca.gov/OPRL/PWAppWage/PWAppWageStart.asp>).

<sup>a</sup> For classifications within each group, see Page 2.

<sup>b</sup> Includes an amount per hour worked for Supplemental Dues.

<sup>c</sup> Straight-time hours: 8 consecutive hours per day. 40 hours over 5 consecutive days, Monday through Sunday shall constitute a week's work at straight time.

<sup>d</sup> The sixth consecutive day in the same work week may be worked at straight-time if job is shut down during work week due to inclement weather.

GENERAL PREVAILING WAGE DETERMINATION MADE BY THE DIRECTOR OF INDUSTRIAL RELATIONS  
PURSUANT TO CALIFORNIA LABOR CODE PART 7, CHAPTER 1, ARTICLE 2, SECTIONS 1770, 1773 AND 1773.1  
FOR COMMERCIAL BUILDING, HIGHWAY, HEAVY CONSTRUCTION AND DREDGING PROJECTS

**CRAFT: TUNNEL WORKER (LABORER)**

**Determination:**

SC-23-102-12-2024-2

**Issue Date:**

August 22, 2024

**Expiration date of determination:**

June 30, 2025\*\* The rate to be paid for work performed after this date has been determined. If work will extend past this date, the new rate must be paid and should be incorporated in contracts entered into now. Contact the Office of the Director - Research Unit for specific rates at (415) 703-4774.

**Localities:**

All localities within Imperial, Inyo, Kern, Los Angeles, Mono, Orange, Riverside, San Bernardino, San Luis Obispo, Santa Barbara, and Ventura Counties.

**Wages and Employer Payments:**

Classification <sup>a</sup> (Journey person)	Basic Hourly Rate	Health and Welfare	Pension	Vacation/ Holiday <sup>b</sup>	Training	Other	Hours	Total Hourly Rate	Daily Overtime Hourly Rate <sup>c</sup> (1½ X)	Saturday Overtime Hourly Rate <sup>c</sup> (1½ X)	Sunday/ Holiday Overtime Hourly Rate (2 X)
Group I	\$50.73	\$9.25	\$12.07	\$5.02	\$0.75	\$0.67	8	\$78.490	\$103.855	\$103.855	\$129.22
Group II	\$51.05	\$9.25	\$12.07	\$5.02	\$0.75	\$0.67	8	\$78.810	\$104.335	\$104.335	\$129.86
Group III	\$51.51	\$9.25	\$12.07	\$5.02	\$0.75	\$0.67	8	\$79.27	\$105.025	\$105.025	\$130.78
Group IV <sup>d</sup>	\$52.20	\$9.25	\$12.07	\$5.02	\$0.75	\$0.67	8	\$79.96	\$106.06	\$106.06	\$132.16
Group V	\$53.05	\$9.25	\$12.07	\$5.02	\$0.75	\$0.67	8	\$80.81	\$107.335	\$107.335	\$133.86

**Recognized holidays:**

Holidays upon which the general prevailing hourly wage rate for Holiday work shall be paid, shall be all holidays in the collective bargaining agreement, applicable to the particular craft, classification, or type of worker employed on the project, which is on file with the Director of Industrial Relations. If the prevailing rate is not based on a collectively bargained rate, the holidays upon which the prevailing rate shall be paid shall be as provided in Section 6700 of the Government Code. You may obtain the holiday provisions for the current determinations on the [Director's General Prevailing Wage Determinations Website](http://www.dir.ca.gov/OPRL/DPreWageDetermination.htm) (<http://www.dir.ca.gov/OPRL/DPreWageDetermination.htm>). Holiday provisions for current or superseded determinations may be obtained by contacting the Office of the Director – Research Unit at (415) 703-4774.

**Travel and/or subsistence payment:**

In accordance with Labor Code Sections 1773.1 and 1773.9, contractors shall make travel and/or subsistence payments to each worker to execute the work. You may obtain the travel and/or subsistence provisions for the current determinations on the [Director's General Prevailing Wage Determinations Website](http://www.dir.ca.gov/OPRL/DPreWageDetermination.htm) (<http://www.dir.ca.gov/OPRL/DPreWageDetermination.htm>). Travel and/or subsistence requirements for current or superseded determinations may be obtained by contacting the Office of the Director – Research Unit at (415) 703-4774.

**Classifications:**

**Group I**

Batch Plant Laborer  
Bottom Lander  
Changehouseman  
Dumpman  
Outside Dumpman  
Loading and Unloading Agitator Cars  
Nipper  
Pot Tender using mastic or other materials  
Rollover Dumpman  
Shotcrete Man (helper)  
Subsurface Laborer (non-miner)  
Swamper/Brakemen (Brakeman and Switchman on tunnel work)  
Tool Man  
Top Lander  
Tunnel Materials Handling Man

**Group II**

Chemical Grout Jetman  
Chucktender, Cabetender  
Concrete crew-include Rodders and Spreaders  
Grout Mixerman  
Grout Pumpman  
Operating of Troweling and/or Grouting Machines  
Vibratorman, Jack Hammer Pneumatic Tools (except driller)

**Group III**

Blaster, Driller, Powderman  
Bull Gang Mucker, Trackman  
Cherry Pickerman  
Grout Gunman  
Jackleg Miner  
Jumbo Man  
Kemper and other Pneumatic Concrete Placer Operator

Micro-Tunneling, Micro-Tunneling Systems  
Nozzlemán  
Powderman-Primer House  
Primer Man  
Sandblaster  
Segment Erector  
Steel Form Raiser and Setter  
Timberman, Retimberman, wood or steel  
Tunnel Concrete Finisher

**Group IV**

Shaft and Raise Work<sup>d</sup>  
Diamond Driller  
HDPE Membrane Vapor Barrier Welder  
Miner - Tunnel (hand or machine)

**Group V**

Welder, certified as required

<sup>a</sup> For classifications within each group, see Page 2.

<sup>b</sup> Includes an amount per hour worked for supplemental dues.

<sup>c</sup> All work performed over 12 hours in a single work day shall be paid for at double time (2x).

<sup>d</sup> The classification “Shaft and Raise Work” shall be applicable to all work from the entrance to the shaft or raise and including surge chambers. This classification shall apply to all work involving surge chambers up to ground level.

GENERAL PREVAILING WAGE DETERMINATION MADE BY THE DIRECTOR OF INDUSTRIAL RELATIONS  
PURSUANT TO CALIFORNIA LABOR CODE PART 7, CHAPTER 1, ARTICLE 2, SECTIONS 1770, 1773 AND 1773.1  
FOR COMMERCIAL BUILDING, HIGHWAY, HEAVY CONSTRUCTION AND DREDGING PROJECTS

**Craft: Cement Mason<sup>#</sup>**

**Determination:**

SC-23-203-2-2024-1

**Issue Date:**

August 22, 2024

**Expiration date of determination:**

June 30, 2025\* Effective until superseded by a new determination issued by the Director of Industrial Relations. Contact the Office of the Director – Research Unit at (415) 703-4774 for the new rates after 10 days from the expiration date, if no subsequent determination is issued.

**Localities:**

All localities within Imperial, Inyo, Kern, Los Angeles, Mono, Orange, Riverside, San Bernardino, San Luis Obispo, Santa Barbara, and Ventura Counties.

**Wages and Employer Payments:**

Classification (Journeyman)	Basic Hourly Rate	Health and Welfare	Pension	Vacation and Holiday <sup>a</sup>	Training	Other	Hours	Total Hourly Rate	Daily Overtime Hourly Rate (1 ½ X) <sup>b</sup>	Saturday Overtime Hourly Rate (1 ½ X) <sup>b</sup> <sub>c</sub>	Sunday/ Holiday Overtime Hourly Rate (2 X)
Cement Mason, Curb and Gutter Machine Operator; Clary and Similar Type of Screed Operator (Cement only); Grinding Machine Operator (all types); Jackson Vibratory, Texas Screed and Similar Type Screed Operator; Scoring Machine Operator	\$45.50	\$8.83	\$10.85	\$7.47	\$0.64	\$0.23	8.0	\$73.52	\$96.27	\$96.27	\$119.02
Magnesite, magnesite-terrazzo and mastic composition, Epoxy, Urethanes and exotic coatings, Dex-O-Tex	\$45.62	\$8.83	\$10.85	\$7.47	\$0.64	\$0.23	8.0	\$73.64	\$96.45	\$96.45	\$119.26
Floating and Troweling Machine Operator	\$45.75	\$8.83	\$10.85	\$7.47	\$0.64	\$0.23	8.0	\$73.77	\$96.645	\$96.645	\$119.52



**Recognized holidays:**

Holidays upon which the general prevailing hourly wage rate for Holiday work shall be paid, shall be all holidays in the collective bargaining agreement, applicable to the particular craft, classification, or type of worker employed on the project, which is on file with the Director of Industrial Relations. If the prevailing rate is not based on a collectively bargained rate, the holidays upon which the prevailing rate shall be paid shall be as provided in Section 6700 of the Government Code. You may obtain the holiday provisions for the current determinations on the [Director's General Prevailing Wage Determinations Website](http://www.dir.ca.gov/OPRL/DPreWageDetermination.htm) (<http://www.dir.ca.gov/OPRL/DPreWageDetermination.htm>). Holiday provisions for current or superseded determinations may be obtained by contacting the Office of the Director – Research Unit at (415) 703-4774.

**Travel and/or subsistence payment:**

In accordance with Labor Code Sections 1773.1 and 1773.9, contractors shall make travel and/or subsistence payments to each worker to execute the work. You may obtain the travel and/or subsistence provisions for the current determinations on the [Director's General Prevailing Wage Determinations Website](http://www.dir.ca.gov/OPRL/DPreWageDetermination.htm) (<http://www.dir.ca.gov/OPRL/DPreWageDetermination.htm>). Travel and/or subsistence requirements for current or superseded determinations may be obtained by contacting the Office of the Director – Research Unit at (415) 703-4774.

---

# Indicates an apprenticeable craft. The current apprentice wage rates are available on the [Prevailing Wage Apprentice Determinations Website](http://www.dir.ca.gov/OPRL/PWAppWage/PWAppWageStart.asp) (<http://www.dir.ca.gov/OPRL/PWAppWage/PWAppWageStart.asp>).

<sup>a</sup> Includes an amount for supplemental dues.

<sup>b</sup> Rate applies to the first 4 daily overtime hours and the first 12 hours worked on Saturday. All other time is paid at the double time (2X) rate.

<sup>c</sup> Saturday in the same work week may be worked at straight-time rate, up to 8 hours on Saturday or when the employee has worked a total of 40 hours in the work week, if it is not reasonably possible for any individual employee on a particular job site to complete 40 hours of work on a 8 hour day, Monday through Friday, due to inclement weather or similar act of God or a situation beyond the control of the contractor.

NOT FOR BIDDING

GENERAL PREVAILING WAGE DETERMINATION MADE BY  
 THE DIRECTOR OF INDUSTRIAL RELATIONS PURSUANT TO CALIFORNIA LABOR CODE  
 PART 7, CHAPTER 1, ARTICLE 2, SECTIONS 1770, 1773 AND 1773.1  
 FOR COMMERCIAL BUILDING, HIGHWAY, HEAVY CONSTRUCTION AND DREDGING PROJECTS

**CRAFT: #TEAMSTER (APPLIES ONLY TO WORK ON THE CONSTRUCTION SITE)**

**Determination:**

SC-23-261-2-2024-1

**Issue Date:**

August 22, 2024

**Expiration date of determination:**

June 30, 2025\* Effective until superseded by a new determination issued by the Director of Industrial Relations. Contact the Office of the Director – Research Unit (415) 703-4774 for the new rates after 10 days from the expiration date, if no subsequent determination is issued.

**Localities:**

All localities within Imperial, Inyo, Kern, Los Angeles, Mono, Orange, Riverside, San Bernardino, San Luis Obispo, Santa Barbara and Ventura Counties.

**Wages and total hourly rates (including employer payments):**

Classification <sup>a</sup> (Journey person)	Basic Hourly Rate	Hours	Total Hourly Rate	Daily Overtime Hourly Rate <sup>b</sup> (1½ x)	Saturday Overtime Hourly Rate <sup>b</sup> (1½ x)	Sunday/Holiday Overtime Hourly Rate (2 x)
Group I	\$39.59	8	\$75.18	\$94.975	\$94.975	\$114.77
Group II	\$39.74	8	\$75.33	\$95.20	\$95.20	\$115.07
Group III	\$39.87	8	\$75.46	\$95.395	\$95.395	\$115.33
Group IV	\$40.06	8	\$75.65	\$95.68	\$95.68	\$115.71
Group V	\$40.09	8	\$75.68	\$95.725	\$95.725	\$115.77
Group VI	\$40.12	8	\$75.71	\$95.77	\$95.77	\$115.83
Group VII	\$40.37	8	\$75.96	\$96.145	\$96.145	\$116.33
Group VIII	\$40.62	8	\$76.21	\$96.52	\$96.52	\$116.83
Group IX	\$40.82	8	\$76.41	\$96.82	\$96.82	\$117.23
Group X	\$41.12	8	\$76.71	\$97.27	\$97.27	\$117.83
Group XI	\$41.62	8	\$77.21	\$98.02	\$98.02	\$118.83

**Employer Payments:**

Type of Fund	Amount per Hour
Health and Welfare	\$20.37
Pension	\$9.00
Vacation and Holiday <sup>c</sup>	\$3.60
Training	\$2.02
Other	\$0.60

**Wages and total hourly rates (including employer payments):**

Classification <sup>d</sup> (Subjourneyman)	Basic Hourly Rate	Hours	Total Hourly Rate	Daily Overtime Hourly Rate <sup>b</sup> (1½ x)	Saturday Overtime Hourly Rate <sup>b</sup> (1½x)	Sunday/Holiday Overtime Hourly Rate (2 x)
0-2000 hours	\$25.80	8	\$60.24	\$73.14	\$73.14	\$86.04
2001-4000 hours	\$27.80	8	\$62.49	\$76.39	\$76.39	\$90.29
4001-6000 hours	\$29.80	8	\$64.74	\$79.64	\$79.64	\$94.54

Over 6000 hours and thereafter at journeyman rates.

**Employer Payments:**

Type of Fund	Amount per Hour
Health and Welfare	\$20.37
Pension	\$9.00
Vacation and Holiday <sup>c</sup>	\$2.45 (\$2.70 for 2001-4000 hours; \$2.95 for 4001-6000 hours)
Training	\$2.02
Other	\$0.60

**Recognized holidays:**

Holidays upon which the general prevailing hourly wage rate for Holiday work shall be paid, shall be all holidays in the collective bargaining agreement, applicable to the particular craft, classification, or type of worker employed on the project, which is on file with the Director of Industrial Relations. If the prevailing rate is not based on a collectively bargained rate, the holidays upon which the prevailing rate shall be paid shall be as provided in Section 6700 of the Government Code. You may obtain the holiday provisions for the current determinations on the [Director's General Prevailing Wage Determinations Website](http://www.dir.ca.gov/OPRL/DPreWageDetermination.htm) (<http://www.dir.ca.gov/OPRL/DPreWageDetermination.htm>). Holiday provisions for current or superseded determinations may be obtained by contacting the Office of the Director – Research Unit at (415) 703-4774.

**Travel and/or subsistence payment:**

In accordance with Labor Code Sections 1773.1 and 1773.9, contractors shall make travel and/or subsistence payments to each worker to execute the work. You may obtain the travel and/or subsistence provisions for the current determinations on the [Director's General Prevailing Wage Determinations Website](http://www.dir.ca.gov/OPRL/DPreWageDetermination.htm) (<http://www.dir.ca.gov/OPRL/DPreWageDetermination.htm>). Travel and/or subsistence requirements for current or superseded determinations may be obtained by contacting the Office of the Director – Research Unit at (415) 703-4774.

GENERAL PREVAILING WAGE DETERMINATION MADE BY  
THE DIRECTOR OF INDUSTRIAL RELATIONS PURSUANT TO CALIFORNIA LABOR CODE  
PART 7, CHAPTER 1, ARTICLE 2, SECTIONS 1770, 1773 AND 1773.1  
FOR COMMERCIAL BUILDING, HIGHWAY, HEAVY CONSTRUCTION AND DREDGING PROJECTS

**CRAFT: #TEAMSTER (SPECIAL SHIFT)  
(APPLIES ONLY TO WORK ON THE CONSTRUCTION SITE)**

**Determination:**

SC-23-261-2-2024-1

**Issue Date:**

August 22, 2024

**Expiration date of determination:**

June 30, 2025\* Effective until superseded by a new determination issued by the Director of Industrial Relations. Contact the Office of the Director – Research Unit (415) 703-4774 for the new rates after 10 days from the expiration date, if no subsequent determination is issued.

**Localities:**

All localities within Imperial, Inyo, Kern, Los Angeles, Mono, Orange, Riverside, San Bernardino, San Luis Obispo, Santa Barbara and Ventura Counties.

**Wages and total hourly rates (including employer payments):**

Classification <sup>a</sup> (Journey person)	Basic Hourly Rate	Hours	Total Hourly Rate	Daily Overtime Hourly Rate <sup>b</sup> (1½ x)	Saturday Overtime Hourly Rate <sup>b</sup> (1½ x)	Sunday/Holiday Overtime Hourly Rate (2 x)
Group I	\$40.59	8	\$76.18	\$96.475	\$96.475	\$116.77
Group II	\$40.74	8	\$76.33	\$96.70	\$96.70	\$117.07
Group III	\$40.87	8	\$76.46	\$96.895	\$96.895	\$117.33
Group IV	\$41.06	8	\$76.65	\$97.18	\$97.18	\$117.71
Group V	\$41.09	8	\$76.68	\$97.225	\$97.225	\$117.77
Group VI	\$41.12	8	\$76.71	\$97.27	\$97.27	\$117.83
Group VII	\$41.37	8	\$76.96	\$97.645	\$97.645	\$118.33
Group VIII	\$41.62	8	\$77.21	\$98.02	\$98.02	\$118.83
Group IX	\$41.82	8	\$77.41	\$98.32	\$98.32	\$119.23
Group X	\$42.12	8	\$77.71	\$98.77	\$98.77	\$119.83
Group XI	\$42.62	8	\$78.21	\$99.52	\$99.52	\$120.83

**Employer Payments:**

Type of Fund	Amount per Hour
Health and Welfare	\$20.37
Pension	\$9.00
Vacation and Holiday <sup>c</sup>	\$3.60
Training	\$2.02
Other	\$0.60

**Wages and total hourly rates (including employer payments):**

Classification <sup>d</sup> (Subjourneyman)	Basic Hourly Rate	Hours	Total Hourly Rate	Daily Overtime Hourly Rate <sup>b</sup> (1½ x)	Saturday Overtime Hourly Rate <sup>b</sup> (1½x)	Sunday/Holiday Overtime Hourly Rate (2 x)
0-2000 hours	\$25.80	8	\$60.24	\$73.14	\$73.14	\$86.04
2001-4000 hours	\$27.80	8	\$62.49	\$76.39	\$76.39	\$90.29
4001-6000 hours	\$29.80	8	\$64.74	\$79.64	\$79.64	\$94.54

Over 6000 hours and thereafter at journeyman rates.

**Employer Payments:**

Type of Fund	Amount per Hour
Health and Welfare	\$20.37
Pension	\$9.00
Vacation and Holiday <sup>c</sup>	\$2.45 (\$2.70 for 2001-4000 hours; \$2.95 for 4001-6000 hours)
Training	\$2.02
Other	\$0.60

**Recognized holidays:**

Holidays upon which the general prevailing hourly wage rate for Holiday work shall be paid, shall be all holidays in the collective bargaining agreement, applicable to the particular craft, classification, or type of worker employed on the project, which is on file with the Director of Industrial Relations. If the prevailing rate is not based on a collectively bargained rate, the holidays upon which the prevailing rate shall be paid shall be as provided in Section 6700 of the Government Code. You may obtain the holiday provisions for the current determinations on the [Director's General Prevailing Wage Determinations Website](http://www.dir.ca.gov/OPRL/DPreWageDetermination.htm) (<http://www.dir.ca.gov/OPRL/DPreWageDetermination.htm>). Holiday provisions for current or superseded determinations may be obtained by contacting the Office of the Director – Research Unit at (415) 703-4774.

**Travel and/or subsistence payment:**

In accordance with Labor Code Sections 1773.1 and 1773.9, contractors shall make travel and/or subsistence payments to each worker to execute the work. You may obtain the travel and/or subsistence provisions for the current determinations on the [Director's General Prevailing Wage Determinations Website](http://www.dir.ca.gov/OPRL/DPreWageDetermination.htm) (<http://www.dir.ca.gov/OPRL/DPreWageDetermination.htm>). Travel and/or subsistence requirements for current or superseded determinations may be obtained by contacting the Office of the Director – Research Unit at (415) 703-4774.

GENERAL PREVAILING WAGE DETERMINATION MADE BY  
THE DIRECTOR OF INDUSTRIAL RELATIONS PURSUANT TO CALIFORNIA LABOR CODE  
PART 7, CHAPTER 1, ARTICLE 2, SECTIONS 1770, 1773 AND 1773.1  
FOR COMMERCIAL BUILDING, HIGHWAY, HEAVY CONSTRUCTION AND DREDGING PROJECTS

**CRAFT: #TEAMSTER (SECOND SHIFT)  
(APPLIES ONLY TO WORK ON THE CONSTRUCTION SITE)**

**Determination:**

SC-23-261-2-2024-1

**Issue Date:**

August 22, 2024

**Expiration date of determination:**

June 30, 2025\* Effective until superseded by a new determination issued by the Director of Industrial Relations. Contact the Office of the Director – Research Unit (415) 703-4774 for the new rates after 10 days from the expiration date, if no subsequent determination is issued.

**Localities:**

All localities within Imperial, Inyo, Kern, Los Angeles, Mono, Orange, Riverside, San Bernardino, San Luis Obispo, Santa Barbara and Ventura Counties.

**Wages and total hourly rates (including employer payments):**

Classification <sup>a</sup> (Journey person)	Basic Hourly Rate	Hours <sup>e</sup>	Total Hourly Rate	Daily Overtime Hourly Rate <sup>b</sup> (1½ x)	Saturday Overtime Hourly Rate <sup>b</sup> (1½ x)	Sunday/Holiday Overtime Hourly Rate (2 x)
Group I	\$41.59	8	\$77.18	\$97.975	\$97.975	\$118.77
Group II	\$41.74	8	\$77.33	\$98.20	\$98.20	\$119.07
Group III	\$41.87	8	\$77.46	\$98.395	\$98.395	\$119.33
Group IV	\$42.06	8	\$77.65	\$98.68	\$98.68	\$119.71
Group V	\$42.09	8	\$77.68	\$98.725	\$98.725	\$119.77
Group VI	\$42.12	8	\$77.71	\$98.77	\$98.77	\$119.83
Group VII	\$42.37	8	\$77.96	\$99.145	\$99.145	\$120.33
Group VIII	\$42.62	8	\$78.21	\$99.52	\$99.52	\$120.83
Group IX	\$42.82	8	\$78.41	\$99.82	\$99.82	\$121.23
Group X	\$43.12	8	\$78.71	\$100.27	\$100.27	\$121.83
Group XI	\$43.62	8	\$79.21	\$101.02	\$101.02	\$122.83

**Employer Payments:**

Type of Fund	Amount per Hour
Health and Welfare	\$20.37
Pension	\$9.00
Vacation and Holiday <sup>c</sup>	\$3.60
Training	\$2.02
Other	\$0.60

**Wages and total hourly rates (including employer payments):**

Classification <sup>d</sup> (Subjourneyman)	Basic Hourly Rate	Hours	Total Hourly Rate	Daily Overtime Hourly Rate <sup>b</sup> (1½ x)	Saturday Overtime Hourly Rate <sup>b</sup> (1½x)	Sunday/Holiday Overtime Hourly Rate (2 x)
0-2000 hours	\$25.80	8	\$60.24	\$73.14	\$73.14	\$86.04
2001-4000 hours	\$27.80	8	\$62.49	\$76.39	\$76.39	\$90.29
4001-6000 hours	\$29.80	8	\$64.74	\$79.64	\$79.64	\$94.54

Over 6000 hours and thereafter at journeyman rates.

**Employer Payments:**

Type of Fund	Amount per Hour
Health and Welfare	\$20.37
Pension	\$9.00
Vacation and Holiday <sup>c</sup>	\$2.45 (\$2.70 for 2001-4000 hours; \$2.95 for 4001-6000 hours)
Training	\$2.02
Other	\$0.60

**Recognized holidays:**

Holidays upon which the general prevailing hourly wage rate for Holiday work shall be paid, shall be all holidays in the collective bargaining agreement, applicable to the particular craft, classification, or type of worker employed on the project, which is on file with the Director of Industrial Relations. If the prevailing rate is not based on a collectively bargained rate, the holidays upon which the prevailing rate shall be paid shall be as provided in Section 6700 of the Government Code. You may obtain the holiday provisions for the current determinations on the [Director's General Prevailing Wage Determinations Website](http://www.dir.ca.gov/OPRL/DPreWageDetermination.htm) (<http://www.dir.ca.gov/OPRL/DPreWageDetermination.htm>). Holiday provisions for current or superseded determinations may be obtained by contacting the Office of the Director – Research Unit at (415) 703-4774.

**Travel and/or subsistence payment:**

In accordance with Labor Code Sections 1773.1 and 1773.9, contractors shall make travel and/or subsistence payments to each worker to execute the work. You may obtain the travel and/or subsistence provisions for the current determinations on the [Director's General Prevailing Wage Determinations Website](http://www.dir.ca.gov/OPRL/DPreWageDetermination.htm) (<http://www.dir.ca.gov/OPRL/DPreWageDetermination.htm>). Travel and/or subsistence requirements for current or superseded determinations may be obtained by contacting the Office of the Director – Research Unit at (415) 703-4774.

**Classifications:**

**Group I**

Warehouseman and Teamster

**Group II**

Driver of Vehicle or Combination of Vehicles - 2 axles  
Traffic Control Pilot Car, excluding moving heavy  
equipment permit load  
Truck Mounted Power Broom

**Group III**

Driver of Vehicle or Combination of Vehicles - 3 axles  
Bootman  
Cement Mason Distribution Truck  
Fuel Truck Driver  
Water Truck - 2 axles  
Dump Truck of less than 16 yards water level  
Erosion Control Driver

**Group IV**

Driver of Transit Mix Truck-Under 3 yds  
Dumpcrete Truck Less than 6½ yards water level  
Truck Repairman Helper

**Group V**

Water Truck 3 or more axles  
Warehouseman Clerk  
Slurry Truck Driver

**Group VI**

Driver of Transit Mix Truck - 3 yds or more  
Dumpcrete Truck 6½ yds water level and over  
Driver of Vehicle or Combination of Vehicles - 4 or  
more axles  
Driver of Oil Spreader Truck  
Dump Truck 16 yds to 25 yds water level

Side Dump Trucks  
Flow Boy Dump Trucks

**Group VII**

A Frame, Swedish Crane or Similar  
Forklift Driver  
Ross Carrier Driver

**Group VIII**

Dump Truck of 25 yds to 49 yards water level  
Truck Repairman  
Water Pull Single Engine  
Welder

**Group IX**

Truck Repairman Welder  
Low Bed Driver, 9 axles or over

**Group X**

Working Truck Driver  
Truck Greaser and Tireman - \$0.50 additional for  
Tireman  
Pipeline and Utility Working Truck Driver, including  
Winch Truck and Plastic Fusion, limited to Pipeline  
and Utility Work  
Dump Truck and Articulating - 50 yards or more water  
level  
Water Pull Single Engine with attachment

**Group XI**

Water Pull Twin Engine  
Water Pull Twin Engine with attachments  
Winch Truck Driver - \$0.25 additional when operating  
a Winch or similar special attachment

# Indicates an apprenticeable craft. The current apprentice wage rates are available on the [Prevailing Wage  
Apprentice Determinations Website](http://www.dir.ca.gov/OPRL/PWAppWage/PWAppWageStart.asp) (<http://www.dir.ca.gov/OPRL/PWAppWage/PWAppWageStart.asp>).

<sup>a</sup> For classifications within each group, see Page 7.

<sup>b</sup> Rate applies to the first 4 daily overtime hours on weekdays and the first 12 hours on Saturday. All other overtime is paid at the Sunday/Holiday double-time rate.

<sup>c</sup> Includes an amount for Supplemental Dues.

<sup>d</sup> Subjourneymen may be employed at a ratio of one subjourneyman for every five journeymen.

<sup>e</sup> The third shift shall work 6.5 hours, exclusive of meal period, for which 8-hours straight time shall be paid at the non-shift rate, Monday through Friday.



GENERAL PREVAILING WAGE DETERMINATION MADE BY THE DIRECTOR OF INDUSTRIAL RELATIONS  
PURSUANT TO CALIFORNIA LABOR CODE PART 7, CHAPTER 1, ARTICLE 2, SECTIONS 1770, 1773 AND 1773.1  
FOR COMMERCIAL BUILDING, HIGHWAY, HEAVY CONSTRUCTION AND DREDGING PROJECTS

**Craft: Elevator Constructor<sup>#</sup>**

**Determination:**

SC-62-X-999-2024-1

**Issue Date:**

February 22, 2024

**Expiration date of determination:**

December 31, 2024\*\* The rate to be paid for work performed after this date has been determined. If work will extend past this date, the new rate must be paid and should be incorporated in contracts entered into now. Contact the Office of the Director - Research Unit for specific rates at (415) 703-477.

**Localities:**

All localities within Imperial, Los Angeles, Orange, Riverside, San Diego, Santa Barbara and Ventura counties. Portions of Kern, San Bernardino and San Luis Obispo counties are detailed below <sup>a</sup>.

**Wages and Employer Payments:**

Classification (Journeyman)	Basic Hourly Rate	Health and Welfare	Pension <sup>b</sup>	Vacation and Holiday <sup>c</sup>	Training	Other	Hours	Total Hourly Rate	Daily Overtime Hourly Rate (1 ½ X) <sup>d</sup>	Saturday Overtime Hourly Rate (1 ½ X) <sup>d</sup>	Sunday/ Holiday Overtime Hourly Rate
Mechanic	\$66.63	\$16.175	\$20.96	\$6.05	\$0.75	\$1.30	8.0	\$111.865	\$145.180	\$145.180	\$178.495
Mechanic (employed in industry more than 5 years)	\$66.63	\$16.175	\$20.96	\$7.39	\$0.75	\$1.30	8.0	\$113.205	\$146.520	\$146.520	\$179.835
Helper <sup>e</sup>	\$46.64	\$16.175	\$20.96	\$4.24	\$0.75	\$1.30	8.0	\$90.065	\$113.385	\$113.385	\$136.705
Helper (employed in industry more than 5 years) <sup>e</sup>	\$44.64	\$16.175	\$20.96	\$5.17	\$0.75	\$1.30	8.0	\$90.995	\$114.315	\$114.315	\$137.635

**Recognized holidays:**

Holidays upon which the general prevailing hourly wage rate for Holiday work shall be paid, shall be all holidays in the collective bargaining agreement, applicable to the particular craft, classification, or type of worker employed on the project, which is on file with the Director of Industrial Relations. If the prevailing rate is not based on a collectively bargained rate, the holidays upon which the prevailing rate shall be paid shall be as provided in Section 6700 of the Government Code. You may obtain the holiday provisions for the current determinations on the [Director's General Prevailing Wage Determinations Website](http://www.dir.ca.gov/OPRL/DPreWageDetermination.htm) (http://www.dir.ca.gov/OPRL/DPreWageDetermination.htm). Holiday provisions for current or superseded determinations may be obtained by contacting the Office of the Director – Research Unit at (415) 703-4774.

**Travel and/or subsistence payment:**

In accordance with Labor Code Sections 1773.1 and 1773.9, contractors shall make travel and/or subsistence payments to each worker to execute the work. You may obtain the travel and/or subsistence provisions for the current determinations on the [Director's General Prevailing Wage Determinations Website](http://www.dir.ca.gov/OPRL/DPreWageDetermination.htm) (<http://www.dir.ca.gov/OPRL/DPreWageDetermination.htm>). Travel and/or subsistence requirements for current or superseded determinations may be obtained by contacting the Office of the Director – Research Unit at (415) 703-4774.

# Indicates an apprenticeable craft. The current apprentice wage rates are available on the [Prevailing Wage Apprentice Determinations Website](http://www.dir.ca.gov/OPRL/PWAppWage/PWAppWageStart.asp) (<http://www.dir.ca.gov/OPRL/PWAppWage/PWAppWageStart.asp>).

<sup>a</sup> Applies to that portion of these counties south of the Tehachapi Line. For more information contact the Office of the Director – Research Unit.

<sup>b</sup> Includes an amount for Annuity Trust Fund.

<sup>c</sup> Includes an amount for 8 paid holidays.

<sup>d</sup> For Contract Service work only. All other overtime is paid at the Sunday/Holiday rate.

<sup>e</sup> Ratio: The total number of Helpers employed shall not exceed the number of Mechanics on any one job. When removing old and installing new cables on existing elevator installations, the Company may use two (2) Helpers, Apprentices or Assistant Mechanics to one (1) Mechanic. Two (2) Helpers, Apprentices or Assistant Mechanics to each three (3) Mechanics may be employed in Contract Service work only. For more information on the use of Helpers, contact the Office of the Director – Research Unit.

NOT FOR BIDD

GENERAL PREVAILING WAGE DETERMINATION MADE BY THE DIRECTOR OF INDUSTRIAL RELATIONS  
PURSUANT TO CALIFORNIA LABOR CODE PART 7, CHAPTER 1, ARTICLE 2, SECTIONS 1770, 1773 AND 1773.1  
FOR COMMERCIAL BUILDING, HIGHWAY, HEAVY CONSTRUCTION AND DREDGING PROJECTS

**Craft: Dredger (Operating Engineer)\***

**Determination:**

SC-63-12-23-2024-1

**Issue Date:**

August 22, 2024

**Expiration date of determination:**

July 31, 2025\* Effective until superseded by a new determination issued by the Director of Industrial Relations. Contact the Office of the Director – Research Unit at (415) 703-4774 for the new rates after 10 days from the expiration date, if no subsequent determination is issued.

**Localities:**

All localities within Imperial, Inyo, Kern, Los Angeles, Mono, Orange, Riverside, San Bernardino, San Diego, San Luis Obispo, Santa Barbara, and Ventura counties.

**Wages and Employer Payments:**

Classification	Basic Hourly Rate	Health and Welfare	Pension <sup>a</sup>	Vacation and Holiday <sup>b</sup>	Training	Other	Hours	Total Hourly Rate	Daily Overtime Hourly Rate (1 ½ X) <sup>c</sup>	Saturday Overtime Hourly Rate (1 ½ X) <sup>c</sup>	Sunday Overtime Hourly Rate (2 X)	Holiday Overtime Hourly Rate (3X)
Chief Engineer, Deck Captain	\$61.10	\$13.20	\$18.90	\$7.25	\$1.10	\$0.15	8	\$101.70	\$132.25	\$132.25	\$162.80	\$223.90
Leverman	\$64.10	\$13.20	\$18.90	\$7.25	\$1.10	\$0.15	8	\$104.70	\$136.75	\$136.75	\$168.80	\$232.90
Watch Engineer, Deckmate	\$58.02	\$13.20	\$18.90	\$7.25	\$1.10	\$0.15	8	\$98.62	\$127.63	\$127.63	\$156.64	\$214.66
Winchman (Stern Winch on Dredge)	\$57.47	\$13.20	\$18.90	\$7.25	\$1.10	\$0.15	8	\$98.07	\$126.805	\$126.805	\$155.54	\$213.01
Fireman-Oiler, Leveehand, Deckhand (can operate anchor scow under direction of mate), Bargeman	\$56.93	\$13.20	\$18.90	\$7.25	\$1.10	\$0.15	8	\$97.53	\$125.995	\$125.995	\$154.46	\$211.39
Dozer Operator	\$58.13	\$13.20	\$18.90	\$7.25	\$1.10	\$0.15	8	\$98.73	\$127.795	\$127.795	\$156.86	\$214.99

Classification	Basic Hourly Rate	Health and Welfare	Pension <sup>a</sup>	Vacation and Holiday <sup>b</sup>	Training	Other	Hours	Total Hourly Rate	Daily Overtime Hourly Rate (1 ½ X) <sup>c</sup>	Saturday Overtime Hourly Rate (1 ½ X) <sup>c</sup>	Sunday Overtime Hourly Rate (2 X)	Holiday Overtime Hourly Rate (3X)
Hydrographic Surveyor	\$59.56	\$13.20	\$18.90	\$7.25	\$1.10	\$0.15	8	\$100.16	\$129.94	\$129.94	\$159.72	\$219.28
Barge Mate	\$57.54	\$13.20	\$18.90	\$7.25	\$1.10	\$0.15	8	\$98.14	\$126.91	\$126.91	\$155.68	\$213.22
Welder	\$59.52	\$13.20	\$18.90	\$7.25	\$1.10	\$0.15	8	\$100.12	\$129.88	\$129.88	\$159.64	\$219.16

**Recognized holidays:**

Holidays upon which the general prevailing hourly wage rate for Holiday work shall be paid, shall be all holidays in the collective bargaining agreement, applicable to the particular craft, classification, or type of worker employed on the project, which is on file with the Director of Industrial Relations. If the prevailing rate is not based on a collectively bargained rate, the holidays upon which the prevailing rate shall be paid shall be as provided in Section 6700 of the Government Code. You may obtain the holiday provisions for the current determinations on the [Director's General Prevailing Wage Determinations Website](http://www.dir.ca.gov/OPRL/DPreWageDetermination.htm) (http://www.dir.ca.gov/OPRL/DPreWageDetermination.htm). Holiday provisions for current or superseded determinations may be obtained by contacting the Office of the Director – Research Unit at (415) 703-4774.

**Travel and/or subsistence payment:**

In accordance with Labor Code Sections 1773.1 and 1773.9, contractors shall make travel and/or subsistence payments to each worker to execute the work. You may obtain the travel and/or subsistence provisions for the current determinations on the [Director's General Prevailing Wage Determinations Website](http://www.dir.ca.gov/OPRL/DPreWageDetermination.htm) (http://www.dir.ca.gov/OPRL/DPreWageDetermination.htm). Travel and/or subsistence requirements for current or superseded determinations may be obtained by contacting the Office of the Director – Research Unit at (415) 703-4774.

**MISCELLANEOUS PROVISION:**

Employees required to suit up and work in a hazardous material environment, shall receive Two Dollars (\$2.00) per hour in addition to their regular rate of pay, and that rate shall become the basic hourly rate of pay.

# Indicates an apprenticeable craft. The current apprentice wage rates are available on the [Prevailing Wage Apprentice Determinations Website](http://www.dir.ca.gov/OPRL/PWAppWage/PWAppWageStart.asp) (http://www.dir.ca.gov/OPRL/PWAppWage/PWAppWageStart.asp).

<sup>a</sup> Includes an amount for annuity.

<sup>b</sup> Includes an amount for supplemental dues.

<sup>c</sup> Rate applies to the first 4 daily overtime hours and first 12 hours on Saturdays. All other time is paid at the Sunday overtime rate.

GENERAL PREVAILING WAGE DETERMINATION MADE BY THE DIRECTOR OF INDUSTRIAL RELATIONS  
PURSUANT TO CALIFORNIA LABOR CODE PART 7, CHAPTER 1, ARTICLE 2, SECTIONS 1770, 1773 AND 1773.1  
FOR COMMERCIAL BUILDING, HIGHWAY, HEAVY CONSTRUCTION AND DREDGING PROJECTS

**Craft: Landscape Operating Engineer<sup>#</sup>**

**Determination:**

SC-63-12-33-2024-2

**Issue Date:**

August 22, 2024

**Expiration date of determination:**

October 31, 2024\*\* The rate to be paid for work performed after this date has been determined. If work will extend past this date, the new rate must be paid and should be incorporated in contracts entered into now. Contact the Office of the Director - Research Unit for specific rates at (415) 703-4774.

**Localities:**

All localities within Imperial, Inyo, Kern, Los Angeles, Mono, Orange, Riverside, San Bernardino, San Diego, San Luis Obispo, Santa Barbara, and Ventura Counties.

**Wages and Employer Payments:**

Classification (Journeyman)	Basic Hourly Rate	Health and Welfare	Pension <sup>a</sup>	Vacation and Holiday <sup>b</sup>	Training	Other	Hours	Total Hourly Rate	Daily/ Saturday Overtime Hourly Rate <sup>c</sup> (1½ X)	Sunday Overtime Hourly Rate <sup>d</sup> (2X)	Holiday Overtime Hourly Rate <sup>d</sup> (3X)
Landscape Operating Engineer:  Backhoe Operators; Skidsteer; Forklifts-Tree Planting Equipment (jobsite); HDR Welder-Landscape, Irrigation, Operating Engineers' Equipment; Mulching Tractors; Roller Operators; Rubber-tired & Track Earthmoving Equipment; Skiploader Operators; Trencher-31 horsepower and up	\$48.01	\$12.85	\$14.65	\$3.85	\$1.05	\$0.15	8.0	\$80.56	\$104.565	\$128.570	\$176.58

**Recognized holidays:**

Holidays upon which the general prevailing hourly wage rate for Holiday work shall be paid, shall be all holidays in the collective bargaining agreement, applicable to the particular craft, classification, or type of worker employed on the project, which is on file with the Director of Industrial Relations. If the prevailing rate is not based on a collectively bargained rate, the holidays upon which the prevailing rate shall be paid shall be as provided in Section 6700 of the Government Code. You may obtain the holiday provisions for the current determinations on the [Director's General Prevailing Wage Determinations Website](http://www.dir.ca.gov/OPRL/DPreWageDetermination.htm) (<http://www.dir.ca.gov/OPRL/DPreWageDetermination.htm>). Holiday provisions for current or superseded determinations may be obtained by contacting the Office of the Director – Research Unit at (415) 703-4774.

**Travel and/or subsistence payment:**

In accordance with Labor Code Sections 1773.1 and 1773.9, contractors shall make travel and/or subsistence payments to each worker to execute the work. You may obtain the travel and/or subsistence provisions for the current determinations on the [Director's General Prevailing Wage Determinations Website](http://www.dir.ca.gov/OPRL/DPreWageDetermination.htm) (<http://www.dir.ca.gov/OPRL/DPreWageDetermination.htm>). Travel and/or subsistence requirements for current or superseded determinations may be obtained by contacting the Office of the Director – Research Unit at (415) 703-4774.

---

# Indicates an apprenticeable craft. The current apprentice wage rates are available on the [Prevailing Wage Apprentice Determinations Website](http://www.dir.ca.gov/OPRL/PWAppWage/PWAppWageStart.asp) (<http://www.dir.ca.gov/OPRL/PWAppWage/PWAppWageStart.asp>).

<sup>a</sup> Includes an amount for the Defined Contribution Plan (Annuity).

<sup>b</sup> Includes an amount per hour worked for supplemental dues.

<sup>c</sup> Rate applies to the first four overtime hours daily and the first twelve hours on Saturday. Thereafter use the Sunday overtime rate.

<sup>d</sup> All work performed on a Dewatering Operation on holidays and all other work on holidays except Labor Day and the 1st Saturday following the 1st Friday in the months of June and December is paid at Sunday rate.

GENERAL PREVAILING WAGE DETERMINATION MADE BY THE DIRECTOR OF INDUSTRIAL RELATIONS  
PURSUANT TO CALIFORNIA LABOR CODE PART 7, CHAPTER 1, ARTICLE 2, SECTIONS 1770, 1773 AND 1773.1  
FOR COMMERCIAL BUILDING, HIGHWAY, HEAVY CONSTRUCTION AND DREDGING PROJECTS

**Craft: Landfill Worker (Operating Engineer)**

**Determination:**

SC-63-12-41-2024-1

**Issue Date:**

August 22, 2024

**Expiration date of determination:**

June 30, 2025\*\* The rate to be paid for work performed after this date has been determined. If work will extend past this date, the new rate must be paid and should be incorporated in contracts entered into now. Contact the Office of the Director - Research Unit for specific rates at (415) 703-4774.

**Localities:**

All localities within Imperial, Inyo, Kern, Los Angeles, Mono, Orange, Riverside, San Bernardino, San Diego, San Luis Obispo, Santa Barbara, and Ventura Counties.

**Wages and Employer Payments:**

Classification (Journeyman)	Basic Hourly Rate	Health and Welfare <sup>a</sup>	Pension	Vacation and Holiday <sup>b</sup>	Hours	Total Hourly Rate <sup>c</sup>	Daily/Holiday Overtime Hourly Rate (1 ½ X) <sup>d</sup>	Sunday Overtime Hourly Rate (2 X)
Heavy Duty Repairman and/or Welder	\$40.00	\$6.31	\$9.65	\$0.77 <sup>e</sup>	8.0	\$56.73	\$69.65	\$89.65
Equipment Operator II	\$30.50	\$6.13	\$9.65	\$0.59 <sup>f</sup>	8.0	\$46.87	\$55.40	\$70.65
Equipment Operator III	\$31.50	\$6.15	\$9.65	\$0.61 <sup>g</sup>	8.0	\$47.91	\$56.90	\$72.65
PM Tech	\$32.75	\$6.17	\$9.65	\$0.63 <sup>h</sup>	8.0	\$49.20	\$58.775	\$75.15
Laborer/Spotter	\$23.00	\$5.98	\$4.07	\$0.44 <sup>i</sup>	8.0	\$33.49	\$38.57	\$50.07

**Recognized holidays:**

Holidays upon which the general prevailing hourly wage rate for Holiday work shall be paid, shall be all holidays in the collective bargaining agreement, applicable to the particular craft, classification, or type of worker employed on the project, which is on file with the Director of Industrial Relations. If the prevailing rate is not based on a collectively bargained rate, the holidays upon which the prevailing rate shall be paid shall be as provided in Section 6700 of the Government Code. You may obtain the holiday provisions for the current determinations on the [Director's General Prevailing Wage Determinations Website](http://www.dir.ca.gov/OPRL/DPreWageDetermination.htm) (http://www.dir.ca.gov/OPRL/DPreWageDetermination.htm). Holiday provisions for current or superseded determinations may be obtained by contacting the Office of the Director – Research Unit at (415) 703-4774.

**Travel and/or subsistence payment:**

In accordance with Labor Code Sections 1773.1 and 1773.9, contractors shall make travel and/or subsistence payments to each worker to execute the work. You may obtain the travel and/or subsistence provisions for the current determinations on the [Director's General Prevailing Wage Determinations Website](http://www.dir.ca.gov/OPRL/DPreWageDetermination.htm) (<http://www.dir.ca.gov/OPRL/DPreWageDetermination.htm>). Travel and/or subsistence requirements for current or superseded determinations may be obtained by contacting the Office of the Director – Research Unit at (415) 703-4774.

<sup>a</sup> Includes amounts for Sick Leave and Health Insurance that apply to the first 173.33 hours worked per month.

<sup>b</sup> This amount applies to the first 173.33 hours worked per month.

<sup>c</sup> Computation is based on the first year of employment. This rate should be increased by any applicable vacation increase as stated in the other footnotes.

<sup>d</sup> Rate applies to all hours worked in excess of forty (40) hours in a workweek or in excess of eight (8) hours in any one day. Rate also applies to sixth consecutive day of work. For any daily hours worked in excess of twelve (12) hours, the Sunday overtime rate would apply.

<sup>e</sup> \$1.54 after 2 years of service; \$2.31 after 5 years of service.

<sup>f</sup> \$1.17 after 2 years of service; \$1.76 after 5 years of service.

<sup>g</sup> \$1.21 after 2 years of service; \$1.82 after 5 years of service.

<sup>h</sup> \$1.26 after 2 years of service; \$1.89 after 5 years of service.

<sup>i</sup> \$0.88 after 2 years of service; \$1.33 after 5 years of service.

NOT FOR BID



GENERAL PREVAILING WAGE DETERMINATION MADE BY THE DIRECTOR OF INDUSTRIAL RELATIONS  
PURSUANT TO CALIFORNIA LABOR CODE PART 7, CHAPTER 1, ARTICLE 2, SECTIONS 1770, 1773 AND 1773.1  
FOR COMMERCIAL BUILDING, HIGHWAY, HEAVY CONSTRUCTION AND DREDGING PROJECTS

**Craft: Gunite Worker (Laborer)**

**Determination:**

SC-102-345-1-2024-1

**Issue Date:**

August 22, 2024

**Expiration date of determination:**

June 30, 2025\*\* The rate to be paid for work performed after this date has been determined. If work will extend past this date, the new rate must be paid and should be incorporated in contracts entered into now. Contact the Office of the Director - Research Unit for specific rates at (415) 703-4774.

**Localities:**

All localities within Imperial, Inyo, Kern, Los Angeles, Mono, Orange, Riverside, San Bernardino, San Diego, San Luis Obispo, Santa Barbara, and Ventura counties.

**Wages and Employer Payments:**

Classification (Journeyman)	Basic Hourly Rate <sup>a</sup>	Health and Welfare	Pension	Vacation and Holiday <sup>b</sup>	Other	Hours	Total Hourly Rate	Daily Overtime Hourly Rate (1 ½ X) <sup>c</sup>	Daily Overtime Hourly Rate (2 X)	Saturday Overtime Hourly Rate (1 ½ X) <sup>d e</sup>	Saturday Overtime Hourly Rate (2 X) <sup>e</sup>	Sunday/ Holiday Overtime Hourly Rate (2 X)
Ground Wire Man, Nozzleman, Rodman	\$53.48	\$9.25	\$9.30	\$6.35	\$0.21	8.0	\$78.59	\$105.33	\$132.07	\$105.33	\$132.07	\$132.07
Gunman	\$53.48	\$9.25	\$9.30	\$6.35	\$0.21	8.0	\$78.59	\$105.33	\$132.07	\$105.33	\$132.07	\$132.07
Reboundman	\$48.99	\$9.25	\$9.30	\$6.35	\$0.21	8.0	\$74.10	\$98.595	\$123.09	\$98.595	\$123.09	\$123.09
Entry-Level Gunite Worker Step 1 <sup>f</sup> (0-1000 hours)	\$35.84	\$6.18	\$9.30	\$6.35	\$0.18	8.0	\$57.85	\$75.77	\$93.69	\$75.77	\$93.69	\$93.69
Entry-Level Gunite Worker Step 2 <sup>f</sup> (1001- 2000 hours)	\$37.84	\$6.18	\$9.30	\$6.35	\$0.18	8.0	\$59.85	\$78.77	\$97.69	\$78.77	\$97.69	\$97.69

**Recognized holidays:**

Holidays upon which the general prevailing hourly wage rate for Holiday work shall be paid, shall be all holidays in the collective bargaining agreement, applicable to the particular craft, classification, or type of worker employed on the project, which is on file with the Director of Industrial Relations. If the prevailing rate is not based on a collectively bargained rate, the holidays upon which the prevailing rate shall be paid shall be as provided in Section 6700 of the Government Code. You may obtain the holiday provisions for the current determinations on the [Director's General Prevailing Wage Determinations Website](http://www.dir.ca.gov/OPRL/DPreWageDetermination.htm) (<http://www.dir.ca.gov/OPRL/DPreWageDetermination.htm>). Holiday provisions for current or superseded determinations may be obtained by contacting the Office of the Director – Research Unit at (415) 703-4774.

**Travel and/or subsistence payment:**

In accordance with Labor Code Sections 1773.1 and 1773.9, contractors shall make travel and/or subsistence payments to each worker to execute the work. You may obtain the travel and/or subsistence provisions for the current determinations on the [Director's General Prevailing Wage Determinations Website](http://www.dir.ca.gov/OPRL/DPreWageDetermination.htm) (<http://www.dir.ca.gov/OPRL/DPreWageDetermination.htm>). Travel and/or subsistence requirements for current or superseded determinations may be obtained by contacting the Office of the Director – Research Unit at (415) 703-4774.

<sup>a</sup> Employees working from a Bos'n's Chair or suspended from a rope or cable shall receive \$0.40/hour above this rate.

<sup>b</sup> Includes an amount per hour worked for Supplemental Dues.

<sup>c</sup> Rate applies to the first 3 overtime hours.

<sup>d</sup> Rate applies to the first 11 overtime hours.

<sup>e</sup> In the event it is not reasonably possible to complete forty (40) hours of work on an eight (8) hour day shift, Monday through Friday, then the balance of the forty (40) hours may be worked on Saturday at the straight time rate.

<sup>f</sup> Ratio is one Entry-Level Gunitite Worker for the 1st 4 Journeymen on the job (although the Entry-Level Gunitite Worker may be the 2nd worker on the job) and 1 Entry-Level Gunitite Worker for every 4 Journeymen thereafter (the Entry-Level Gunitite Worker may not be on the job until after all 4 Journeymen are on the job).

NOT FOR BIDD

GENERAL PREVAILING WAGE DETERMINATION MADE BY THE DIRECTOR OF INDUSTRIAL RELATIONS  
PURSUANT TO CALIFORNIA LABOR CODE PART 7, CHAPTER 1, ARTICLE 2, SECTIONS 1770, 1773 AND 1773.1  
FOR COMMERCIAL BUILDING, HIGHWAY, HEAVY CONSTRUCTION AND DREDGING PROJECTS

**Craft: Housemover (Laborer)**

**Determination:**  
SC-102-507-1-2024-1

**Issue Date:**  
August 22, 2024

**Expiration date of determination:**  
June 30, 2025\*\* The rate to be paid for work performed after this date has been determined. If work will extend past this date, the new rate must be paid and should be incorporated in contracts entered into now. Contact the Office of the Director - Research Unit for specific rates at (415) 703-4774.

**Localities:**  
All localities within Imperial, Inyo, Kern, Los Angeles, Mono, Orange, Riverside, San Bernardino, San Luis Obispo, Santa Barbara and Ventura Counties.

**Wages and Employer Payments:**

Classification (Journeyman)	Basic Hourly Rate	Health and Welfare	Pension	Vacation and Holiday <sup>a</sup>	Training	Other <sup>b</sup>	Hours	Total Hourly Rate	Daily Overtime Hourly Rate (1 ½ X) <sup>c</sup>	Saturday Overtime Hourly Rate (1 ½ X) <sup>c</sup> <sup>d</sup>	Sunday/ Holiday Overtime Hourly Rate (2 X)
Housemover	\$43.93	\$9.25	\$12.07	\$5.02	\$0.80	\$0.57	8.0	\$71.64	\$93.605	\$93.605	\$115.57

**Recognized holidays:**  
Holidays upon which the general prevailing hourly wage rate for Holiday work shall be paid, shall be all holidays in the collective bargaining agreement, applicable to the particular craft, classification, or type of worker employed on the project, which is on file with the Director of Industrial Relations. If the prevailing rate is not based on a collectively bargained rate, the holidays upon which the prevailing rate shall be paid shall be as provided in Section 6700 of the Government Code. You may obtain the holiday provisions for the current determinations on the [Director's General Prevailing Wage Determinations Website](http://www.dir.ca.gov/OPRL/DPreWageDetermination.htm) (http://www.dir.ca.gov/OPRL/DPreWageDetermination.htm). Holiday provisions for current or superseded determinations may be obtained by contacting the Office of the Director – Research Unit at (415) 703-4774.

**Travel and/or subsistence payment:**  
In accordance with Labor Code Sections 1773.1 and 1773.9, contractors shall make travel and/or subsistence payments to each worker to execute the work. You may obtain the travel and/or subsistence provisions for the current determinations on the [Director's General Prevailing Wage Determinations Website](http://www.dir.ca.gov/OPRL/DPreWageDetermination.htm) (http://www.dir.ca.gov/OPRL/DPreWageDetermination.htm). Travel and/or subsistence requirements for current or superseded determinations may be obtained by contacting the Office of the Director – Research Unit at (415) 703-4774.

---

<sup>a</sup> Includes Supplemental Dues contribution.

<sup>b</sup> Include an amount for Contract Administration Fund (\$0.09), Contract Compliance Trust Fund (\$0.30), Industry Fund (\$0.12), and Laborers Trusts' Administrative Trust Fund (\$0.06).

<sup>c</sup> Any hours over 12 hours in a single workday are double time.

<sup>d</sup> If the employee is unable to complete the forty (40) hours during the normal workweek, Monday through Friday, due to inclement weather or a situation beyond the employers control, then the balance of the forty (40) hours may be worked on Saturday at the straight-time rate in the same workweek.

NOT FOR BID

GENERAL PREVAILING WAGE DETERMINATION MADE BY THE DIRECTOR OF INDUSTRIAL RELATIONS  
PURSUANT TO CALIFORNIA LABOR CODE PART 7, CHAPTER 1, ARTICLE 2, SECTIONS 1770, 1773 AND 1773.1  
FOR COMMERCIAL BUILDING, HIGHWAY, HEAVY CONSTRUCTION AND DREDGING PROJECTS

**Craft: Asbestos and Lead Abatement (Laborer) #**

**Determination:**

SC-102-882-1-2024-2

**Issue Date:**

August 22, 2024

**Expiration date of determination:**

June 30, 2025\*\* The rate to be paid for work performed after this date has been determined. If work will extend past this date, the new rate must be paid and should be incorporated in contracts entered into now. Contact the Office of the Director - Research Unit for specific rates at (415) 703-4774.

**Localities:**

All localities within Imperial, Inyo, Kern, Los Angeles, Mono, Orange, Riverside, San Bernardino, San Diego, San Luis Obispo, Santa Barbara and Ventura Counties.

**Wages and Employer Payments:**

Classification (Journeyman)	Basic Hourly Rate	Health and Welfare	Pension	Vacation and Holiday <sup>a</sup>	Training	Other <sup>b</sup>	Hours	Total Hourly Rate	Daily Overtime Hourly Rate (1 ½ X)	Saturday Overtime Hourly Rate <sup>c</sup> (1 ½ X)	Sunday/ Holiday Overtime Hourly Rate (2 X)
Asbestos and Lead Abatement Worker	\$43.88	\$9.25	\$12.07	\$5.02	\$0.85	\$0.51	8.0	\$71.58	\$93.52	\$93.52	\$115.46

**Note:**

Asbestos Abatement must be trained and the work conducted according to the Code of Federal Regulations 29 CFR 1926.58, the California Labor Code 6501.5 and the California Code of Regulations Title 8, Section 5208. Contractors must be certified by the Contractors' State License Board and registered with the Division of Occupational Safety and Health (DOSH). For further information, contact the Asbestos Contractors Abatement Registration Unit, DOSH at (916) 574-2993.

**Recognized holidays:**

Holidays upon which the general prevailing hourly wage rate for Holiday work shall be paid, shall be all holidays in the collective bargaining agreement, applicable to the particular craft, classification, or type of worker employed on the project, which is on file with the Director of Industrial Relations. If the prevailing rate is not based on a collectively bargained rate, the holidays upon which the prevailing rate shall be paid shall be as provided in Section 6700 of the Government Code. You may obtain the holiday provisions for the current determinations on the

[Director's General Prevailing Wage Determinations Website](http://www.dir.ca.gov/OPRL/DPreWageDetermination.htm) (<http://www.dir.ca.gov/OPRL/DPreWageDetermination.htm>). Holiday provisions for current or superseded determinations may be obtained by contacting the Office of the Director – Research Unit at (415) 703-4774.

**Travel and/or subsistence payment:**

In accordance with Labor Code Sections 1773.1 and 1773.9, contractors shall make travel and/or subsistence payments to each worker to execute the work. You may obtain the travel and/or subsistence provisions for the current determinations on the [Director's General Prevailing Wage Determinations Website](http://www.dir.ca.gov/OPRL/DPreWageDetermination.htm) (<http://www.dir.ca.gov/OPRL/DPreWageDetermination.htm>). Travel and/or subsistence requirements for current or superseded determinations may be obtained by contacting the Office of the Director – Research Unit at (415) 703-4774.

---

# Indicates an apprenticeable craft. The current apprentice wage rates are available on the [Prevailing Wage Apprentice Determinations Website](http://www.dir.ca.gov/OPRL/PWAppWage/PWAppWageStart.asp) (<http://www.dir.ca.gov/OPRL/PWAppWage/PWAppWageStart.asp>).

<sup>a</sup> Includes an amount for supplemental dues.

<sup>b</sup> Includes amounts for Center for Contract Compliance, Contract Administration Fund, Industry Fund, and Laborers' Trust Administrative Trust Fund.

<sup>c</sup> Saturdays in the same work week may be worked at straight-time if the job is shut down during the normal work week due to inclement weather, or reasons beyond the control of the employer.

NOT FOR BIDDING

GENERAL PREVAILING WAGE DETERMINATION MADE BY THE DIRECTOR OF INDUSTRIAL RELATIONS  
PURSUANT TO CALIFORNIA LABOR CODE PART 7, CHAPTER 1, ARTICLE 2, SECTIONS 1770, 1773 AND 1773.1  
FOR COMMERCIAL BUILDING, HIGHWAY, HEAVY CONSTRUCTION AND DREDGING PROJECTS

**Craft: Horizontal Directional Drilling (Laborer)#**

**Determination:**

SC-102-1184-1-2024-1

**Issue Date:**

August 22, 2024

**Expiration date of determination:**

June 30, 2025\*\* The rate to be paid for work performed after this date has been determined. If work will extend past this date, the new rate must be paid and should be incorporated in contracts entered into now. Contact the Office of the Director - Research Unit for specific rates at (415) 703-4774.

**Localities:**

All localities within Imperial, Inyo, Kern, Los Angeles, Mono, Orange, Riverside, San Bernardino, San Diego, San Luis Obispo, Santa Barbara and Ventura Counties.

**Wages and Employer Payments:**

Classification (Journeyman)	Basic Hourly Rate	Health and Welfare	Pension	Vacation and Holiday <sup>a</sup>	Training	Other	Hours	Total Hourly Rate	Daily Overtime Hourly Rate (1 ½ X)	Saturday Overtime Hourly Rate (1 ½ X) <sup>b</sup>	Sunday/ Holiday Overtime Hourly Rate (2 X)
Group 1 (Drilling Crew Laborer)	\$45.34	\$9.25	\$8.42	\$3.55	\$0.46	\$1.08	8	\$68.10	\$90.77	\$90.77	\$113.44
Group 2 (Vehicle Operator/ Hauler)	\$45.51	\$9.25	\$8.42	\$3.55	\$0.46	\$1.08	8	\$68.27	\$91.025	\$91.025	\$113.78
Group 3 (Horizontal Directional Drill Operator)	\$47.36	\$9.25	\$8.42	\$3.55	\$0.46	\$1.08	8	\$70.12	\$93.80	\$93.80	\$117.48
Group 4 (Electronic Tracking Locator, Subsurface Imaging Laborer)	\$49.36	\$9.25	\$8.42	\$3.55	\$0.46	\$1.08	8	\$72.12	\$96.80	\$96.80	\$121.48

**Recognized holidays:**

Holidays upon which the general prevailing hourly wage rate for Holiday work shall be paid, shall be all holidays in the collective bargaining agreement, applicable to the particular craft, classification, or type of worker employed on the project, which is on file with the Director of Industrial Relations. If the prevailing rate is not based on a collectively bargained rate, the holidays upon which the prevailing rate shall be paid shall be as provided in Section 6700 of the Government Code. You may obtain the holiday provisions for the current determinations on the

[Director's General Prevailing Wage Determinations Website](http://www.dir.ca.gov/OPRL/DPreWageDetermination.htm) (<http://www.dir.ca.gov/OPRL/DPreWageDetermination.htm>). Holiday provisions for current or superseded determinations may be obtained by contacting the Office of the Director – Research Unit at (415) 703-4774.

**Travel and/or subsistence payment:**

In accordance with Labor Code Sections 1773.1 and 1773.9, contractors shall make travel and/or subsistence payments to each worker to execute the work. You may obtain the travel and/or subsistence provisions for the current determinations on the [Director's General Prevailing Wage Determinations Website](http://www.dir.ca.gov/OPRL/DPreWageDetermination.htm) (<http://www.dir.ca.gov/OPRL/DPreWageDetermination.htm>). Travel and/or subsistence requirements for current or superseded determinations may be obtained by contacting the Office of the Director – Research Unit at (415) 703-4774.

---

# Indicates an apprenticeable craft. The current apprentice wage rates are available on the [Prevailing Wage Apprentice Determinations Website](http://www.dir.ca.gov/OPRL/PWAppWage/PWAppWageStart.asp) (<http://www.dir.ca.gov/OPRL/PWAppWage/PWAppWageStart.asp>).

<sup>a</sup> Includes an amount for Supplemental Dues.

<sup>b</sup> In the event, due to inclement weather, major equipment breakdown, or similar Act of God, it is not reasonably possible to complete forty (40) hours of work Monday through Friday, then the balance of the forty (40) hours may be worked on Saturday at the straight-time rate.

NOT FOR BIDDING



GENERAL PREVAILING WAGE DETERMINATION MADE BY THE DIRECTOR OF INDUSTRIAL RELATIONS  
PURSUANT TO CALIFORNIA LABOR CODE PART 7, CHAPTER 1, ARTICLE 2, SECTIONS 1770, 1773, AND 1773.1  
FOR COMMERCIAL BUILDING, HIGHWAY, HEAVY CONSTRUCTION AND DREDGING PROJECTS

**Craft: LANDSCAPE/IRRIGATION LABORER/TENDER#**

**Determination:**  
SC-102-X-14-2024-2

**Issue Date:**  
August 22, 2024

**Expiration date of determination:**  
July 31, 2025\*\* The rate to be paid for work performed after this date has been determined. If work will extend past this date, the new rate must be paid and should be incorporated in contracts entered into now. Contact the Office of the Director - Research Unit for specific rates at (415) 703-4774.

**Localities:**  
All localities within Imperial, Inyo, Kern, Los Angeles, Mono, Orange, Riverside, San Bernardino, San Luis Obispo, Santa Barbara, and Ventura Counties.

**Wages and Employer Payments:**

Classification	Basic Hourly Rate	Health and Welfare	Pension	Vacation and Holiday <sup>a</sup>	Training	Other	Hours	Total Hourly Rate	Daily Overtime Hourly Rate <sup>b</sup> (1 ½ X)	Saturday Overtime Hourly Rate <sup>b c</sup> (1 ½ X)	Sunday/Holiday Overtime Hourly Rate (2 X)
Landscape/Irrigation Laborer	\$42.07	\$9.25	\$12.07	\$5.02	\$0.80	\$0.50	8.0	\$69.71	\$90.745	\$90.745	\$111.78
Landscape Hydro Seeder	\$43.17	\$9.25	\$12.07	\$5.02	\$0.80	\$0.50	8.0	\$70.81	\$92.395	\$92.395	\$113.98

**Determination:**  
SC-102-X-14-2024-2A

**Issue Date:**  
August 22, 2024

**Expiration date of determination:**  
July 31, 2025\* Effective until superseded by a new determination issued by the Director of Industrial Relations. Contact the Office of the Director – Research Unit at (415) 703-4774 for new rates after 10 days from the expiration date if no subsequent determination is issued.

**Localities:**

All localities within Imperial, Inyo, Kern, Los Angeles, Mono, Orange, Riverside, San Bernardino, San Luis Obispo, Santa Barbara, and Ventura Counties.

**Wages and Employer Payments:**

Classification	Basic Hourly Rate	Health and Welfare	Pension	Vacation and Holiday <sup>a</sup>	Training	Other	Hours	Total Hourly Rate	Daily Overtime Hourly Rate <sup>b</sup> (1 ½ X)	Saturday Overtime Hourly Rate <sup>b,c</sup> (1 ½ X)	Sunday/Holiday Overtime Hourly Rate (2 X)
Landscape/Irrigation Tender <sup>d</sup>	\$20.80	\$3.90	\$2.19	\$1.18	\$0.00	\$0.00	8.0	\$28.07	\$38.470	\$38.470	\$48.870

**Recognized holidays:**

Holidays upon which the general prevailing hourly wage rate for Holiday work shall be paid, shall be all holidays in the collective bargaining agreement, applicable to the particular craft, classification, or type of worker employed on the project, which is on file with the Director of Industrial Relations. If the prevailing rate is not based on a collectively bargained rate, the holidays upon which the prevailing rate shall be paid shall be as provided in Section 6700 of the Government Code. You may obtain the holiday provisions for the current determinations on the [Director's General Prevailing Wage Determinations Website](http://www.dir.ca.gov/OPRL/DPreWageDetermination.htm) (<http://www.dir.ca.gov/OPRL/DPreWageDetermination.htm>). Holiday provisions for current or superseded determinations may be obtained by contacting the Office of the Director – Research Unit at (415) 703-4774.

**Travel and/or subsistence payment:**

In accordance with Labor Code Sections 1773.1 and 1773.9, contractors shall make travel and/or subsistence payments to each worker to execute the work. You may obtain the travel and/or subsistence provisions for the current determinations on the [Director's General Prevailing Wage Determinations Website](http://www.dir.ca.gov/OPRL/DPreWageDetermination.htm) (<http://www.dir.ca.gov/OPRL/DPreWageDetermination.htm>). Travel and/or subsistence requirements for current or superseded determinations may be obtained by contacting the Office of the Director – Research Unit at (415) 703-4774.

# Indicates an apprenticeable craft. The current apprentice wage rates are available on the [Prevailing Wage Apprentice Determinations Website](http://www.dir.ca.gov/OPRL/PWAppWage/PWAppWageStart.asp) (<http://www.dir.ca.gov/OPRL/PWAppWage/PWAppWageStart.asp>).

<sup>a</sup> Includes an amount per hour worked for Supplemental Dues.

<sup>b</sup> Rate applies to first 4 daily overtime hours and the first 12 hours on Saturday. All other time is paid at the Sunday and Holiday double-time rate.

<sup>c</sup> Saturdays in the same work week may be worked at straight-time if adverse weather or jobsite ground conditions require that the job be shut down for one or more workdays during the regular workweek.

<sup>d</sup> The first employee on the jobsite shall be a Landscape/Irrigation Laborer; the second employee on the jobsite must be an Apprentice or a Landscape/Irrigation Laborer; and the third and fourth employees may be Tenders. The fifth employee on the jobsite shall be a Landscape/Irrigation Laborer; the sixth employee must be an Apprentice or a Landscape/Irrigation Laborer; and the seventh and eighth employees may be Tenders. Thereafter, Tenders may be employed with Landscape/Irrigation Laborers in a 50/50 ratio on each jobsite. However, plant establishment may be performed exclusively by Landscape/Irrigation Tenders without the supervision of a Journeyman.

GENERAL PREVAILING WAGE DETERMINATION MADE BY THE DIRECTOR OF INDUSTRIAL RELATIONS  
PURSUANT TO CALIFORNIA LABOR CODE PART 7, CHAPTER 1, ARTICLE 2, SECTIONS 1770, 1773 AND 1773.1  
FOR COMMERCIAL BUILDING, HIGHWAY, HEAVY CONSTRUCTION AND DREDGING PROJECTS

**Craft: TREE MAINTENANCE (LABORER) <sup>1</sup>**

(APPLIES ONLY TO ROUTINE TREE MAINTENANCE WORK, NOT CONSTRUCTION AND/OR LANDSCAPE CONSTRUCTION) <sup>2</sup>

**Determination:**

SC-102-X-20-2024-1

**Issue Date:**

August 22, 2024

**Expiration date of determination:**

June 30, 2025\*\* The rate to be paid for work performed after this date has been determined. If work will extend past this date, the new rate must be paid and should be incorporated in contracts entered into now. Contact the Office of the Director - Research Unit for specific rates at (415) 703-4774.

**Localities:**

All localities within Imperial, Inyo, Kern, Los Angeles, Mono, Orange, Riverside, San Bernardino, San Diego, San Luis Obispo, Santa Barbara and Ventura Counties.

**Wages and Employer Payments:**

Classification <sup>a</sup> (Journey person)	Basic Hourly Rate	Health and Welfare	Pension	Vacation and Holiday	Training	Other	Hours	Total Hourly Rate	Daily Overtime Hourly Rate <sup>b</sup> (1 ½ X)	Sunday/Holiday Overtime Hourly Rate (2 X)
Senior Tree Trimmer	\$26.39	\$3.80	\$2.26	\$2.47	\$0.00	\$0.30	8.0	\$35.22	\$48.415	\$61.61
Tree Trimmer	\$24.39	\$3.80	\$2.26	\$2.27	\$0.00	\$0.30	8.0	\$33.02	\$45.215	\$57.41
Groundperson	\$22.75	\$3.80	\$2.26	\$2.12	\$0.00	\$0.30	8.0	\$31.23	\$42.605	\$53.98

**Recognized holidays:**

Holidays upon which the general prevailing hourly wage rate for Holiday work shall be paid, shall be all holidays in the collective bargaining agreement, applicable to the particular craft, classification, or type of worker employed on the project, which is on file with the Director of Industrial Relations. If the prevailing rate is not based on a collectively bargained rate, the holidays upon which the prevailing rate shall be paid shall be as provided in Section 6700 of the Government Code. You may obtain the holiday provisions for the current determinations on the [Director's General Prevailing Wage Determinations Website](http://www.dir.ca.gov/OPRL/DPreWageDetermination.htm) (<http://www.dir.ca.gov/OPRL/DPreWageDetermination.htm>). Holiday provisions for current or superseded determinations may be obtained by contacting the Office of the Director – Research Unit at (415) 703-4774.

**Travel and/or subsistence payment:**

In accordance with Labor Code Sections 1773.1 and 1773.9, contractors shall make travel and/or subsistence payments to each worker to execute the work. You may obtain the travel and/or subsistence provisions for the current determinations on the [Director's General Prevailing Wage Determinations Website](http://www.dir.ca.gov/OPRL/DPreWageDetermination.htm) (<http://www.dir.ca.gov/OPRL/DPreWageDetermination.htm>). Travel and/or subsistence requirements for current or superseded determinations may be obtained by contacting the Office of the Director – Research Unit at (415) 703-4774.

<sup>1</sup> This determination does not apply to the work of a landscape laborer employed on landscape construction (work incidental to construction or post-construction maintenance during the plant installation and establishment period) or to tree trimming work involving line clearance.

<sup>2</sup> This determination does not apply to the work of a landscape laborer employed on landscape construction (work incidental to construction or post-construction maintenance during the plant installation and establishment period) or to tree trimming work involving line clearance.

<sup>a</sup> There shall be at least one Senior Tree Trimmer on crews of three or more.

<sup>b</sup> Monday thru Saturday shall constitute a workweek. Rate applies to first 4 overtime hours Monday thru Saturday, and all time worked in excess of forty (40) hours per workweek. All other time is paid at the Sunday and Holiday double-time rate.

NOT FOR BIDDING

GENERAL PREVAILING WAGE DETERMINATION MADE BY THE DIRECTOR OF INDUSTRIAL RELATIONS  
PURSUANT TO CALIFORNIA LABOR CODE PART 7, CHAPTER 1, ARTICLE 2, SECTIONS 1770, 1773 AND 1773.1  
FOR COMMERCIAL BUILDING, HIGHWAY, HEAVY CONSTRUCTION AND DREDGING PROJECTS

**Craft: Light Fixture Maintenance**

**Determination:**

SC-830-61-1-2024-1

**Issue Date:**

February 22, 2024

**Expiration date of determination:**

March 31, 2024\* Effective until superseded by a new determination issued by the Director of Industrial Relations. Contact the Office of the Director – Research Unit at (415) 703-4774 for the new rates after 10 days from the expiration date, if no subsequent determination is issued.

**Localities:**

All localities within **Riverside** County. For other counties please contact the Office of the Director – Research Unit prior to Bid Advertisement at (415) 703-4774.

**Wages and Employer Payments:**

Classification (Journeyman)	Basic Hourly Rate	Health and Welfare	Pension	Vacation and Holiday	Training	Hours	Total Hourly Rate	Daily Overtime Hourly Rate (1½ X)	Saturday/Sunday Overtime Hourly Rate (1½ X)	Holiday Overtime Hourly Rate (2 X)
Lighting Maintenance Service Person	\$16.00	\$0.29	\$0.00	\$0.34	\$0.00	8.0	\$16.63	\$24.63	\$24.63	\$32.63

**Determination:**

SC-830-61-2-2024-1

**Issue Date:**

February 22, 2024

**Expiration date of determination:**

March 31, 2024\* Effective until superseded by a new determination issued by the Director of Industrial Relations. Contact the Office of the Director – Research Unit at (415) 703-4774 for the new rates after 10 days from the expiration date, if no subsequent determination is issued.

**Localities:**

All localities within **San Bernardino** County. For other counties please contact the Office of the Director – Research Unit prior to Bid Advertisement at (415) 703-4774.

**Wages and Employer Payments:**

Classification	Basic Hourly Rate	Health and Welfare	Pension	Vacation and Holiday	Training	Hours	Total Hourly Rate	Daily Overtime Hourly Rate (1 ½ X)	Sunday/ Holiday Overtime Hourly Rate (1 ½ X)
Lighting Maintenance Service Person	\$16.00	\$2.43	\$0.39	\$0.00	\$0.50	8.0	\$19.32	\$27.32	\$27.32

**Recognized holidays:**

Holidays upon which the general prevailing hourly wage rate for Holiday work shall be paid, shall be all holidays in the collective bargaining agreement, applicable to the particular craft, classification, or type of worker employed on the project, which is on file with the Director of Industrial Relations. If the prevailing rate is not based on a collectively bargained rate, the holidays upon which the prevailing rate shall be paid shall be as provided in Section 6700 of the Government Code. You may obtain the holiday provisions for the current determinations on the [Director's General Prevailing Wage Determinations Website](http://www.dir.ca.gov/OPRL/DPreWageDetermination.htm) (http://www.dir.ca.gov/OPRL/DPreWageDetermination.htm). Holiday provisions for current or superseded determinations may be obtained by contacting the Office of the Director – Research Unit at (415) 703-4774.

**Travel and/or subsistence payment:**

In accordance with Labor Code Sections 1773.1 and 1773.9, contractors shall make travel and/or subsistence payments to each worker to execute the work. You may obtain the travel and/or subsistence provisions for the current determinations on the [Director's General Prevailing Wage Determinations Website](http://www.dir.ca.gov/OPRL/DPreWageDetermination.htm) (http://www.dir.ca.gov/OPRL/DPreWageDetermination.htm). Travel and/or subsistence requirements for current or superseded determinations may be obtained by contacting the Office of the Director – Research Unit at (415) 703-4774.

GENERAL PREVAILING WAGE DETERMINATION MADE BY THE DIRECTOR OF INDUSTRIAL RELATIONS  
PURSUANT TO CALIFORNIA LABOR CODE PART 7, CHAPTER 1, ARTICLE 2, SECTIONS 1770, 1773 AND 1773.1

**Craft: Landscape Maintenance Laborer**

(Applies Only to Routine Landscape Maintenance Work, Not New Landscape Construction) <sup>a</sup>

**Determination:**

SC-LML-2024-1

**Issue Date:**

February 22, 2024

**Expiration date of determination:**

March 31, 2024\* Effective until superseded by a new determination issued by the Director of Industrial Relations. Contact the Office of the Director – Research Unit (415) 703-4774 for the new rates after 10 days from the expiration date, if no subsequent determination is issued.

**Wages and Employer Payments:**

Locality	Basic Hourly Rate	Health and Welfare	Pension	Vacation	Holiday	Training	Hours	Total Hourly Rate	Overtime Hourly Rate (1 ½ X)
Imperial	\$16.00	\$0.00	\$0.00	\$0.115 <sup>b</sup>	\$0.17	\$0.00	8.0	\$16.285 <sup>c</sup>	\$24.285 <sup>c</sup>
Inyo, Mono and San Bernardino	\$16.00	\$0.00	\$0.00	\$0.30	\$0.17	\$0.00	8.0	\$16.47	\$24.47
Kern	\$16.00	\$0.00	\$0.00	\$0.16 <sup>d</sup>	\$0.17	\$0.00	8.0	\$16.33 <sup>c</sup>	\$24.33 <sup>c</sup>
	\$16.00	\$0.00	\$0.00	\$0.27 <sup>e</sup>	\$0.46	\$0.00	8.0	\$16.73 <sup>c</sup>	\$24.73 <sup>c</sup>
Los Angeles	\$16.00	\$0.89	\$0.00	\$0.115 <sup>f</sup>	\$0.14	\$0.00	8.0	\$17.145 <sup>c</sup>	\$25.145 <sup>c</sup>
Orange	\$16.00	\$0.00	\$0.00	\$0.11 <sup>g</sup>	\$0.11	\$0.00	8.0	\$16.22 <sup>c</sup>	\$24.22 <sup>c</sup>
Riverside	\$16.00	\$0.00	\$0.00	\$0.20 <sup>h</sup>	\$0.16	\$0.00	8.0	\$16.36 <sup>c</sup>	\$24.36 <sup>c</sup>
San Diego	\$16.00	\$0.00	\$0.00	\$0.22	\$0.115	\$0.00	8.0	\$16.335	\$24.335
	\$16.00	\$0.00	\$0.00	\$0.24	\$0.12	\$0.00	8.0	\$16.36	\$24.36
San Luis Obispo	\$16.00	\$0.00	\$0.00	\$0.15 <sup>i</sup>	\$0.15	\$0.00	8.0	\$16.30	\$24.30
	\$16.00	\$0.00	\$0.00	\$0.16 <sup>j</sup>	\$0.16	\$0.00	8.0	\$16.32	\$24.32
Santa Barbara	\$16.00	\$0.00	\$0.00	\$0.12 <sup>k</sup>	\$0.12	\$0.00	8.0	\$16.24 <sup>c</sup>	\$24.24 <sup>c</sup>
	\$16.00	\$0.00	\$0.00	\$0.13 <sup>l</sup>	\$0.13	\$0.00	8.0	\$16.26 <sup>c</sup>	\$24.26 <sup>c</sup>
Ventura	\$16.00	\$0.00	\$0.00	\$0.115	\$0.16	\$0.00	8.0	\$16.275	\$24.275
	\$16.00	\$2.97	\$0.00	\$0.19 <sup>m</sup>	\$0.26	\$0.00	8.0	\$19.42 <sup>c</sup>	\$27.42 <sup>c</sup>

**NOTE:**

If there are two rates, the first rate is for routine work, the second rate is for complex work.

**Recognized holidays:**

Holidays upon which the general prevailing hourly wage rate for Holiday work shall be paid, shall be all holidays in the collective bargaining agreement, applicable to the particular craft, classification, or type of worker employed on the project, which is on file with the Director of Industrial Relations. If the prevailing rate is not based on a collectively bargained rate, the holidays upon which the prevailing rate shall be paid shall be as provided in Section 6700 of the Government Code. You may obtain the holiday provisions for the current determinations on the [Director's General Prevailing Wage Determinations Website](http://www.dir.ca.gov/OPRL/DPreWageDetermination.htm) (<http://www.dir.ca.gov/OPRL/DPreWageDetermination.htm>). Holiday provisions for current or superseded determinations may be obtained by contacting the Office of the Director – Research Unit at (415) 703-4774.

**Travel and/or subsistence payment:**

In accordance with Labor Code Sections 1773.1 and 1773.9, contractors shall make travel and/or subsistence payments to each worker to execute the work. You may obtain the travel and/or subsistence provisions for the current determinations on the [Director's General Prevailing Wage Determinations Website](http://www.dir.ca.gov/OPRL/DPreWageDetermination.htm) (<http://www.dir.ca.gov/OPRL/DPreWageDetermination.htm>). Travel and/or subsistence requirements for current or superseded determinations may be obtained by contacting the Office of the Director – Research Unit at (415) 703-4774.

<sup>a</sup> This determination does not apply to work of a landscape laborer employed on landscape construction (work incidental to construction or post-construction maintenance during the plant installation and establishment period). The following is a description of the landscape work cover under this determination:

**ROUTINE** – mowing, watering, pruning, trimming, weeding, spraying, occasional planting and replacement of plants and janitorial work incidental to such landscape maintenance.

**COMPLEX** – servicing of irrigation and sprinkler systems, repairing of equipment use in such landscape maintenance.

<sup>b</sup> \$0.22 after 3 years of service.

<sup>c</sup> Computation is based on the first years of employment. This rate should be increased by any applicable vacation increase as stated in other footnotes.

<sup>d</sup> \$0.31 after 2 years of service.

<sup>e</sup> \$0.54 after 2 years of service: \$0.81 after 3 years of service.

<sup>f</sup> \$0.24 after 3 years of service: \$0.37 after 7 years of service.

<sup>g</sup> \$0.22 after 4 years of service.

<sup>h</sup> \$0.40 after 3 years of service.

<sup>i</sup> \$0.29 after 2 years of service.

<sup>j</sup> \$0.31 after 2 years of service.

<sup>k</sup> \$0.23 after 2 years of service.

<sup>l</sup> \$0.27 after 2 years of service.

<sup>m</sup> \$0.38 after 3 years of service.



***Wage Determination (Davis Bacon)  
(Pink Pages)***

NOT FOR BID

"General Decision Number: CA20240026 09/20/2024

Superseded General Decision Number: CA20230026

State: California

Construction Types: Building, Heavy (Heavy and Dredging) and Highway

County: San Bernardino County in California.

BUILDING CONSTRUCTION PROJECTS; DREDGING PROJECTS (does not include hopper dredge work); HEAVY CONSTRUCTION PROJECTS (does not include water well drilling); HIGHWAY CONSTRUCTION PROJECTS

Note: Contracts subject to the Davis-Bacon Act are generally required to pay at least the applicable minimum wage rate required under Executive Order 14026 or Executive Order 13658. Please note that these Executive Orders apply to covered contracts entered into by the federal government that are subject to the Davis-Bacon Act itself, but do not apply to contracts subject only to the Davis-Bacon Related Acts, including those set forth at 29 CFR 5.1(a)(1).

If the contract is entered into on or after January 30, 2022, or the contract is renewed or extended (e.g., an option is exercised) on or after January 30, 2022:	<ul style="list-style-type: none"><li>. Executive Order 14026 generally applies to the contract.</li><li>. The contractor must pay all covered workers at least \$17.20 per hour (or the applicable wage rate listed on this wage determination, if it is higher) for all hours spent performing on the contract in 2024.</li></ul>
If the contract was awarded on or between January 1, 2015 and January 29, 2022, and the contract is not renewed or extended on or after January 30, 2022:	<ul style="list-style-type: none"><li>. Executive Order 13658 generally applies to the contract.</li><li>. The contractor must pay all covered workers at least \$12.90 per hour (or the applicable wage rate listed on this wage determination, if it is higher) for all hours spent performing on that contract in 2024.</li></ul>

The applicable Executive Order minimum wage rate will be adjusted annually. If this contract is covered by one of the Executive Orders and a classification considered necessary for performance of work on the contract does not appear on this wage determination, the contractor must still submit a conformance request.

Additional information on contractor requirements and worker protections under the Executive Orders is available at <http://www.dol.gov/whd/govcontracts>.

Modification Number	Publication Date
0	01/05/2024
1	01/12/2024
2	02/09/2024
3	02/23/2024
4	05/24/2024
5	06/28/2024
6	07/05/2024
7	07/12/2024
8	08/09/2024
9	08/16/2024
10	08/23/2024
11	09/06/2024
12	09/20/2024

ASBE0005-002 09/01/2023

	Rates	Fringes
Asbestos Workers/Insulator (Includes the application of all insulating materials, protective coverings, coatings, and finishes to all types of mechanical systems).....	\$ 49.58	25.27
Fire Stop Technician (Application of Firestopping Materials for wall openings and penetrations in walls, floors, ceilings and curtain walls).....	\$ 36.97	20.36

ASBE0005-004 07/04/2022

	Rates	Fringes
Asbestos Removal worker/hazardous material handler (Includes preparation, wetting, stripping, removal, scrapping, vacuuming, bagging and disposing of all insulation materials from mechanical systems, whether they contain asbestos or not)....	\$ 23.52	13.37

BOIL0092-003 01/01/2024

	Rates	Fringes
BOILERMAKER.....	\$ 51.98	42.11

\* BRCA0004-011 05/01/2024

	Rates	Fringes
BRICKLAYER; MARBLE SETTER.....	\$ 45.53	20.29

\*The wage scale for prevailing wage projects performed in Blythe, China lake, Death Valley, Fort Irwin, Twenty-Nine Palms, Needles and 1-15 corridor (Barstow to the Nevada State Line) will be Three Dollars (\$3.00) above the standard San Bernardino/Riverside County hourly wage rate

BRCA0018-004 06/01/2023

	Rates	Fringes
MARBLE FINISHER.....	\$ 40.21	15.23
TILE FINISHER.....	\$ 34.78	13.64
TILE LAYER.....	\$ 48.29	19.18

BRCA0018-010 09/01/2023

	Rates	Fringes
TERRAZZO FINISHER.....	\$ 39.95	14.65
TERRAZZO WORKER/SETTER.....	\$ 47.85	15.14

CARP0213-001 07/01/2021

	Rates	Fringes
CARPENTER		
(1) Carpenter, Cabinet Installer, Insulation Installer, Hardwood Floor Worker and acoustical installer.....	\$ 51.60	16.28
(2) Millwright.....	\$ 52.10	16.48
(3) Piledrivermen/Derrick Bargeman, Bridge or Dock Carpenter, Heavy Frammer, Rock Bargeman or Scowman, Rockslinger, Shingler (Commercial).....	\$ 51.73	16.28
(4) Pneumatic Nailer, Power Stapler.....	\$ 51.85	16.28
(5) Sawfiler.....	\$ 51.69	16.28
(6) Scaffold Builder.....	\$ 42.80	16.28
(7) Table Power Saw Operator.....	\$ 51.70	16.28

FOOTNOTE: Work of forming in the construction of open cut sewers or storm drains, on operations in which horizontal lagging is used in conjunction with steel H-Beams driven or placed in pre- drilled holes, for that portion of a lagged trench against which concrete is poured, namely, as a substitute for back forms (which work is performed by piledrivers): \$0.13 per hour additional.

CARP0213-002 07/01/2021

	Rates	Fringes
Diver		
(1) Wet.....	\$ 834.40	16.28
(2) Standby.....	\$ 445.84	16.28
(3) Tender.....	\$ 437.84	16.28
(4) Assistant Tender.....	\$ 413.84	16.28

Amounts in "'Rates' column are per day

CARP0213-004 07/01/2021

Rates	Fringes
-------	---------

Drywall

DRYWALL INSTALLER/LATHER....\$	51.60	16.28
STOCKER/SCRAPPER.....\$	22.16	8.62

-----  
CARP0721-001 07/01/2021

Rates Fringes

Modular Furniture Installer.....\$	21.85	7.15
------------------------------------	-------	------

-----  
ELEC0440-004 12/27/2021

COMMUNICATIONS AND SYSTEMS WORK

Rates Fringes

Communications System		
Installer.....\$	39.60	3%+16.89
Technician.....\$	33.09	15.89

SCOPE OF WORK:

Installation, testing, service and maintenance of systems utilizing the transmission and/or transference of voice, sound, vision and digital for commercial, educational, security and entertainment purposes for the following: TV monitoring and surveillance, background-foreground music, intercom and telephone interconnect, inventory control systems, microwave transmission, multi-media, multiplex, nurse call systems, radio page, school intercom and sound, burglar alarms, fire alarms, and low voltage master clock systems in commercial buildings. Communication Systems that transmit or receive information and/or control systems that are intrinsic to the above listed systems; inclusion or exclusion of terminations and testings of conductors determined by their function; excluding all other data systems or multiple systems which include control function or power supply; excluding installation of raceway systems, conduit systems, line voltage work, and energy management systems. Does not cover work performed at China Lake Naval Ordnance Test Station.

-----  
ELEC0477-002 06/01/2021

Rates Fringes

Electricians:.....\$	45.75	3%+25.33
----------------------	-------	----------

CABLE SPLICER: \$1.50 per hour above Electrician rate.

TUNNEL WORK: 10% above Electrician rate.

ZONE PAY:

Zone A - 80 road miles from Post Office, 455 Orange Show Lane, San Bernardino, will be a free zone for all contractors

Zone B - Any work performed outside Zone A's 80 road miles, shall add \$12.00 per hour to the current wage scale.

-----  
ELEC1245-001 06/01/2024

Rates Fringes

LINE CONSTRUCTION

(1) Lineman; Cable splicer..\$	70.16	24.46
--------------------------------	-------	-------

(2) Equipment specialist (operates crawler tractors, commercial motor vehicles, backhoes, trenchers, cranes (50 tons and below), overhead & underground distribution line equipment).....	\$ 53.30	22.01
(3) Groundman.....	\$ 40.76	21.51
(4) Powderman.....	\$ 51.87	18.79

HOLIDAYS: New Year's Day, M.L. King Day, Memorial Day,  
Independence Day, Labor Day, Veterans Day, Thanksgiving Day  
and day after Thanksgiving, Christmas Day

-----  
ELEV0018-001 01/01/2024

	Rates	Fringes
ELEVATOR MECHANIC.....	\$ 66.63	37.885+a+b

FOOTNOTE:

a. PAID VACATION: Employer contributes 8% of regular hourly  
rate as vacation pay credit for employees with more than 5  
years of service, and 6% for 6 months to 5 years of service.

b. PAID HOLIDAYS: New Year's Day, Memorial Day, Independence  
Day, Labor Day, Veterans' Day, Thanksgiving Day, Friday  
after Thanksgiving, and Christmas Day.

-----  
ENGI0012-004 08/01/2024

	Rates	Fringes
OPERATOR: Power Equipment (DREDGING)		
(1) Leverman.....	\$ 64.10	38.75
(2) Dredge dozer.....	\$ 58.13	38.75
(3) Deckmate.....	\$ 58.02	38.75
(4) Winch operator (stern winch on dredge).....	\$ 57.47	38.75
(5) Fireman-Oiler, Deckhand, Bargeman, Leveehand.....	\$ 56.93	38.75
(6) Barge Mate.....	\$ 57.54	38.75

-----  
ENGI0012-024 07/01/2023

	Rates	Fringes
OPERATOR: Power Equipment (All Other Work)		
GROUP 1.....	\$ 53.90	32.80
GROUP 2.....	\$ 54.68	32.80
GROUP 3.....	\$ 54.97	32.80
GROUP 4.....	\$ 56.46	32.80
GROUP 6.....	\$ 56.68	32.80
GROUP 8.....	\$ 56.79	32.80
GROUP 10.....	\$ 56.91	32.80
GROUP 12.....	\$ 57.08	32.80
GROUP 13.....	\$ 57.18	32.80
GROUP 14.....	\$ 57.21	32.80
GROUP 15.....	\$ 57.29	32.80

GROUP 16.....	\$ 57.41	32.80
GROUP 17.....	\$ 57.58	32.80
GROUP 18.....	\$ 57.68	32.80
GROUP 19.....	\$ 57.79	32.80
GROUP 20.....	\$ 57.91	32.80
GROUP 21.....	\$ 58.08	32.80
GROUP 22.....	\$ 58.18	32.80
GROUP 23.....	\$ 58.29	32.80
GROUP 24.....	\$ 58.41	32.80
GROUP 25.....	\$ 58.58	32.80

OPERATOR: Power Equipment  
(Cranes, Piledriving &  
Hoisting)

GROUP 1.....	\$ 55.25	32.80
GROUP 2.....	\$ 56.03	32.80
GROUP 3.....	\$ 56.32	32.80
GROUP 4.....	\$ 56.46	32.80
GROUP 5.....	\$ 56.68	32.80
GROUP 6.....	\$ 56.79	32.80
GROUP 7.....	\$ 56.91	32.80
GROUP 8.....	\$ 57.08	32.80
GROUP 9.....	\$ 57.25	32.80
GROUP 10.....	\$ 58.25	32.80
GROUP 11.....	\$ 59.25	32.80
GROUP 12.....	\$ 60.25	32.80
GROUP 13.....	\$ 61.25	32.80

OPERATOR: Power Equipment  
(Tunnel Work)

GROUP 1.....	\$ 55.75	32.80
GROUP 2.....	\$ 56.53	32.80
GROUP 3.....	\$ 56.82	32.80
GROUP 4.....	\$ 56.96	32.80
GROUP 5.....	\$ 57.18	32.80
GROUP 6.....	\$ 57.29	32.80
GROUP 7.....	\$ 57.41	32.80

PREMIUM PAY:

\$10.00 per hour shall be paid on all Power Equipment Operator work on the following Military Bases: China Lake Naval Reserve, Vandenberg AFB, Point Arguello, Seely Naval Base, Fort Irwin, Nebo Annex Marine Base, Marine Corp Logistics Base Yermo, Edwards AFB, 29 Palms Marine Base and Camp Pendleton

Workers required to suit up and work in a hazardous material environment: \$2.00 per hour additional. Combination mixer and compressor operator on gunite work shall be classified as a concrete mobile mixer operator.

SEE ZONE DEFINITIONS AFTER CLASSIFICATIONS

POWER EQUIPMENT OPERATORS CLASSIFICATIONS

GROUP 1: Bargeman; Brakeman; Compressor operator; Ditch Witch, with seat or similar type equipment; Elevator operator-inside; Engineer Oiler; Forklift operator (includes loed, lull or similar types under 5 tons; Generator operator; Generator, pump or compressor plant operator; Pump operator; Signalman; Switchman

GROUP 2: Asphalt-rubber plant operator (nurse tank operator);Coil Tubing Rig Operator, Concrete mixer operator-skip type; Conveyor operator; Fireman; Forklift operator (includes loed, lull or similar types over 5 tons; Hydrostatic pump operator; oiler crusher (asphalt or

concrete plant); Petromat laydown machine; PJU side dum jack; Screening and conveyor machine operator (or similar types); Skiploader (wheel type up to 3/4 yd. without attachment); Tar pot fireman; Temporary heating plant operator; Trenching machine oiler

GROUP 3: Asphalt-rubber blend operator; Bobcat or similar type (Skid steer); Equipment greaser (rack); Ford Ferguson (with dragtype attachments); Helicopter radioman (ground); Stationary pipe wrapping and cleaning machine operator

GROUP 4: Asphalt plant fireman; Backhoe operator (mini-max or similar type); Boring machine operator; Boxman or mixerman (asphalt or concrete); Chip spreading machine operator; Concrete cleaning decontamination machine operator; Concrete Pump Operator (small portable); Direct Push Operator (Geoprobe or similar types) Drilling machine operator, small auger types (Texoma super economical or similar types - Hughes 100 or 200 or similar types - drilling depth of 30' maximum); Equipment greaser (grease truck); Guard rail post driver operator; Highline cableway signalman; Hydra-hammer-aero stomper; Micro Tunneling (above ground tunnel); Power concrete curing machine operator; Power concrete saw operator; Power-driven jumbo form setter operator; Power sweeper operator; Rock Wheel Saw/Trencher; Roller operator (compacting); Screed operator (asphalt or concrete); Trenching machine operator (up to 6 ft.); Vacuum or much truck

GROUP 6: Articulating material hauler; Asphalt plant engineer; Batch plant operator; Bit sharpener; Concrete joint machine operator (canal and similar type); Concrete planer operator; Dandy digger; Deck engine operator; Derrickman (oilfield type); Drilling machine operator, bucket or auger types (Calweld 100 bucket or similar types - Watson 1000 auger or similar types - Texoma 330, 500 or 600 auger or similar types - drilling depth of 45' maximum); Drilling machine operator; Hydrographic seeder machine operator (straw, pulp or seed), Jackson track maintainer, or similar type; Kalamazoo Switch tamper, or similar type; Machine tool operator; Maginnis internal full slab vibrator, Mechanical berm, curb or gutter (concrete or asphalt); Mechanical finisher operator (concrete, Clary-Johnson-Bidwell or similar); Micro tunnel system (below ground); Pavement breaker operator (truck mounted); Road oil mixing machine operator; Roller operator (asphalt or finish), rubber-tired earth moving equipment (single engine, up to and including 25 yds. struck); Self-propelled tar pipelining machine operator; Skiploader operator (crawler and wheel type, over 3/4 yd. and up to and including 1-1/2 yds.); Slip form pump operator (power driven hydraulic lifting device for concrete forms); Tractor operator-bulldozer, tamper-scraper (single engine, up to 100 h.p. flywheel and similar types, up to and including D-5 and similar types); Tugger hoist operator (1 drum); Ultra high pressure waterjet cutting tool system operator; Vacuum blasting machine operator

GROUP 8: Asphalt or concrete spreading operator (tamping or finishing); Asphalt paving machine operator (Barber Greene or similar type); Asphalt-rubber distribution operator; Backhoe operator (up to and including 3/4 yd.), small ford, Case or similar types; Cable Bundling Machine Operator (excluding handheld); Cable Trenching Machine Operator



(Spider Plow or similar types) Cast-in-place pipe laying machine operator; Combination mixer and compressor operator (gunite work); Compactor operator (self-propelled); Concrete mixer operator (paving); Crushing plant operator; Drill Doctor; Drilling machine operator, Bucket or auger types (Calweld 150 bucket or similar types - Watson 1500, 2000 2500 auger or similar types - Texoma 700, 800 auger or similar types - drilling depth of 60' maximum); Elevating grader operator; Grade checker; Gradall operator; Grouting machine operator; Heavy-duty repairman; Heavy equipment robotics operator; Kalamazoo balliste regulator or similar type; Kolman belt loader and similar type; Le Tourneau blob compactor or similar type; Loader operator (Athey, Euclid, Sierra and similar types); Mobark Chipper or similar; Ozzie padder or similar types; P.C. slot saw; Pneumatic concrete placing machine operator (Hackley-Presswell or similar type); Pumpcrete gun operator; RCM Cementing Unit Operator, Rail/Switch Grinder Operator (Harsco or similar types) Rock Drill or similar types; Rotary drill operator (excluding caisson type); Rubber-tired earth-moving equipment operator (single engine, caterpillar, Euclid, Athey Wagon and similar types with any and all attachments over 25 yds. up to and including 50 cu. yds. struck); Rubber-tired earth-moving equipment operator (multiple engine up to and including 25 yds. struck); Rubber-tired scraper operator (self-loading paddle wheel type-John Deere, 1040 and similar single unit); Self-propelled curb and gutter machine operator; Shuttle buggy; Skiploader operator (crawler and wheel type over 1-1/2 yds. up to and including 6-1/2 yds.); Soil remediation plant operator; Surface heaters and planer operator; Tractor compressor drill combination operator; Tractor operator (any type larger than D-5 - 100 flywheel h.p. and over, or similar-bulldozer, tamper, scraper and push tractor single engine); Tractor operator (boom attachments); Traveling pipe wrapping, cleaning and bending machine operator; Trenching machine operator (over 6 ft. depth capacity, manufacturer's rating); trenching Machine with Road Miner attachment (over 6 ft depth capacity): Ultra high pressure waterjet cutting tool system mechanic; Water pull (compaction) operator

GROUP 10: Drilling machine operator, Bucket or auger types (Calweld 200 B bucket or similar types-Watson 3000 or 5000 auger or similar types-Texoma 900 auger or similar types-drilling depth of 105' maximum); Dual drum mixer, dynamic compactor LDC350 (or similar types); Monorail locomotive operator (diesel, gas or electric); Motor patrol-blade operator (single engine); Multiple engine tractor operator (Euclid and similar type-except Quad 9 cat.); Rubber-tired earth-moving equipment operator (single engine, over 50 yds. struck); Pneumatic pipe ramming tool and similar types; Prestressed wrapping machine operator; Rubber-tired earth-moving equipment operator (single engine, over 50 yds. struck); Rubber tired earth moving equipment operator (multiple engine, Euclid, caterpillar and similar over 25 yds. and up to 50 yds. struck), Tower crane repairman; Tractor loader operator (crawler and wheel type over 6-1/2 yds.); Woods mixer operator (and similar Pugmill equipment)

GROUP 12: Auto grader operator; Automatic slip form operator; Drilling machine operator, bucket or auger types (Calweld, auger 200 CA or similar types - Watson, auger 6000 or similar types - Hughes Super Duty, auger 200 or similar

types - drilling depth of 175' maximum); Hoe ram or similar with compressor; Mass excavator operator less than 750 cu. yards; Mechanical finishing machine operator; Mobile form traveler operator; Motor patrol operator (multi-engine); Pipe mobile machine operator; Rubber-tired earth-moving equipment operator (multiple engine, Euclid, Caterpillar and similar type, over 50 cu. yds. struck); Rubber-tired self-loading scraper operator (paddle-wheel-auger type self-loading - two (2) or more units)

GROUP 13: Rubber-tired earth-moving equipment operator operating equipment with push-pull system (single engine, up to and including 25 yds. struck)

GROUP 14: Canal liner operator; Canal trimmer operator; Remote-control earth-moving equipment operator (operating a second piece of equipment: \$1.00 per hour additional); Wheel excavator operator (over 750 cu. yds.)

GROUP 15: Rubber-tired earth-moving equipment operator, operating equipment with push-pull system (single engine, Caterpillar, Euclid, Athey Wagon and similar types with any and all attachments over 25 yds. and up to and including 50 yds. struck); Rubber-tired earth-moving equipment operator, operating equipment with push-pull system (multiple engine-up to and including 25 yds. struck)

GROUP 16: Rubber-tired earth-moving equipment operator, operating equipment with push-pull system (single engine, over 50 yds. struck); Rubber-tired earth-moving equipment operator, operating equipment with push-pull system (multiple engine, Euclid, Caterpillar and similar, over 25 yds. and up to 50 yds. struck)

GROUP 17: Rubber-tired earth-moving equipment operator, operating equipment with push-pull system (multiple engine, Euclid, Caterpillar and similar, over 50 cu. yds. struck); Tandem tractor operator (operating crawler type tractors in tandem - Quad 9 and similar type)

GROUP 18: Rubber-tired earth-moving equipment operator, operating in tandem (scrapers, belly dumps and similar types in any combination, excluding compaction units - single engine, up to and including 25 yds. struck)

GROUP 19: Rotex concrete belt operator (or similar types); Rubber-tired earth-moving equipment operator, operating in tandem (scrapers, belly dumps and similar types in any combination, excluding compaction units - single engine, Caterpillar, Euclid, Athey Wagon and similar types with any and all attachments over 25 yds. and up to and including 50 cu. yds. struck); Rubber-tired earth-moving equipment operator, operating in tandem (scrapers, belly dumps and similar types in any combination, excluding compaction units - multiple engine, up to and including 25 yds. struck)

GROUP 20: Rubber-tired earth-moving equipment operator, operating in tandem (scrapers, belly dumps and similar types in any combination, excluding compaction units - single engine, over 50 yds. struck); Rubber-tired earth-moving equipment operator, operating in tandem (scrapers, belly dumps, and similar types in any combination, excluding compaction units - multiple engine, Euclid, Caterpillar and similar, over 25 yds. and up to 50 yds. struck)

GROUP 21: Rubber-tired earth-moving equipment operator, operating in tandem (scrapers, belly dumps and similar types in any combination, excluding compaction units - multiple engine, Euclid, Caterpillar and similar type, over 50 cu. yds. struck)

GROUP 22: Rubber-tired earth-moving equipment operator, operating equipment with the tandem push-pull system (single engine, up to and including 25 yds. struck)

GROUP 23: Rubber-tired earth-moving equipment operator, operating equipment with the tandem push-pull system (single engine, Caterpillar, Euclid, Athey Wagon and similar types with any and all attachments over 25 yds. and up to and including 50 yds. struck); Rubber-tired earth-moving equipment operator, operating with the tandem push-pull system (multiple engine, up to and including 25 yds. struck)

GROUP 24: Rubber-tired earth-moving equipment operator, operating equipment with the tandem push-pull system (single engine, over 50 yds. struck); Rubber-tired earth-moving equipment operator, operating equipment with the tandem push-pull system (multiple engine, Euclid, Caterpillar and similar, over 25 yds. and up to 50 yds. struck)

GROUP 25: Concrete pump operator-truck mounted; Rubber-tired earth-moving equipment operator, operating equipment with the tandem push-pull system (multiple engine, Euclid, Caterpillar and similar type, over 50 cu. yds. struck); Spyder Excavator Operator, with all attachments

#### CRANES, PILEDIVING AND HOISTING EQUIPMENT CLASSIFICATIONS

GROUP 1: Engineer oiler; Fork lift operator (includes loed, lull or similar types)

GROUP 2: Truck crane oiler

GROUP 3: A-frame or winch truck operator; Ross carrier operator (jobsite)

GROUP 4: Bridge-type unloader and turntable operator; Helicopter hoist operator

GROUP 5: Hydraulic boom truck; Stinger crane (Austin-Western or similar type); Tugger hoist operator (1 drum)

GROUP 6: Bridge crane operator; Cretor crane operator; Hoist operator (Chicago boom and similar type); Lift mobile operator; Lift slab machine operator (Vagtborg and similar types); Material hoist and/or manlift operator; Polar gantry crane operator; Self Climbing scaffold (or similar type); Shovel, backhoe, dragline, clamshell operator (over 3/4 yd. and up to 5 cu. yds. mrc); Tugger hoist operator

GROUP 7: Pedestal crane operator; Shovel, backhoe, dragline, clamshell operator (over 5 cu. yds. mrc); Tower crane repair; Tugger hoist operator (3 drum)

GROUP 8: Crane operator (up to and including 25 ton capacity); Crawler transporter operator; Derrick barge operator (up to and including 25 ton capacity); Hoist

operator, stiff legs, Guy derrick or similar type (up to and including 25 ton capacity); Shovel, backhoe, dragline, clamshell operator (over 7 cu. yds., M.R.C.)

GROUP 9: Crane operator (over 25 tons and up to and including 50 tons mrc); Derrick barge operator (over 25 tons up to and including 50 tons mrc); Highline cableway operator; Hoist operator, stiff legs, Guy derrick or similar type (over 25 tons up to and including 50 tons mrc); K-crane operator; Polar crane operator; Self erecting tower crane operator maximum lifting capacity ten tons

GROUP 10: Crane operator (over 50 tons and up to and including 100 tons mrc); Derrick barge operator (over 50 tons up to and including 100 tons mrc); Hoist operator, stiff legs, Guy derrick or similar type (over 50 tons up to and including 100 tons mrc), Mobile tower crane operator (over 50 tons, up to and including 100 tons M.R.C.);

GROUP 11: Crane operator (over 100 tons and up to and including 200 tons mrc); Derrick barge operator (over 100 tons up to and including 200 tons mrc); Hoist operator, stiff legs, Guy derrick or similar type (over 100 tons up to and including 200 tons mrc); Mobile tower crane operator (over 100 tons up to and including 200 tons mrc) ; Tower crane operator and tower gantry

GROUP 12: Crane operator (over 200 tons up to and including 300 tons mrc); Derrick barge operator (over 200 tons up to and including 300 tons mrc); Hoist operator, stiff legs, Guy derrick or similar type (over 200 tons, up to and including 300 tons mrc); Mobile tower crane operator (over 200 tons, up to and including 300 tons mrc)

GROUP 13: Crane operator (over 300 tons); Derrick barge operator (over 300 tons); Helicopter pilot; Hoist operator, stiff legs, Guy derrick or similar type (over 300 tons); Mobile tower crane operator (over 300 tons)

#### TUNNEL CLASSIFICATIONS

GROUP 1: Skiploader (wheel type up to 3/4 yd. without attachment)

GROUP 2: Power-driven jumbo form setter operator

GROUP 3: Dinkey locomotive or motorperson (up to and including 10 tons)

GROUP 4: Bit sharpener; Equipment greaser (grease truck); Slip form pump operator (power-driven hydraulic lifting device for concrete forms); Tugger hoist operator (1 drum); Tunnel locomotive operator (over 10 and up to and including 30 tons)

GROUP 5: Backhoe operator (up to and including 3/4 yd.); Small Ford, Case or similar; Drill doctor; Grouting machine operator; Heading shield operator; Heavy-duty repairperson; Loader operator (Athey, Euclid, Sierra and similar types); Mucking machine operator (1/4 yd., rubber-tired, rail or track type); Pneumatic concrete placing machine operator (Hackley-Presswell or similar type); Pneumatic heading shield (tunnel); Pumpcrete gun operator; Tractor compressor drill combination operator; Tugger hoist operator (2 drum); Tunnel locomotive operator (over 30 tons)

GROUP 6: Heavy Duty Repairman

GROUP 7: Tunnel mole boring machine operator

#### ENGINEERS ZONES

\$1.00 additional per hour for all of IMPERIAL County and the portions of KERN, RIVERSIDE & SAN BERNARDINO Counties as defined below:

That area within the following Boundary: Begin in San Bernardino County, approximately 3 miles NE of the intersection of I-15 and the California State line at that point which is the NW corner of Section 1, T17N, R14E, San Bernardino Meridian. Continue W in a straight line to that point which is the SW corner of the northwest quarter of Section 6, T27S, R42E, Mt. Diablo Meridian. Continue North to the intersection with the Inyo County Boundary at that point which is the NE corner of the western half of the northern quarter of Section 6, T25S, R42E, MDM. Continue W along the Inyo and San Bernardino County boundary until the intersection with Kern County, as that point which is the SE corner of Section 34, T24S, R40E, MDM. Continue W along the Inyo and Kern County boundary until the intersection with Tulare County, at that point which is the SW corner of the SE quarter of Section 32, T24S, R37E, MDM. Continue W along the Kern and Tulare County boundary, until that point which is the NW corner of T25S, R32E, MDM. Continue S following R32E lines to the NW corner of T31S, R32E, MDM. Continue W to the NW corner of T31S, R31E, MDM. Continue S to the SW corner of T32S, R31E, MDM. Continue W to SW corner of SE quarter of Section 34, T32S, R30E, MDM. Continue S to SW corner of T11N, R17W, SBM. Continue E along south boundary of T11N, SBM to SW corner of T11N, R7W, SBM. Continue S to SW corner of T9N, R7W, SBM. Continue E along south boundary of T9N, SBM to SW corner of T9N, R1E, SBM. Continue S along west boundary of R1E, SBM to Riverside County line at the SW corner of T1S, R1E, SBM. Continue E along south boundary of T1S, SBM (Riverside County Line) to SW corner of T1S, R10E, SBM. Continue S along west boundary of R10E, SBM to Imperial County line at the SW corner of T8S, R10E, SBM. Continue W along Imperial and Riverside county line to NW corner of T9S, R9E, SBM. Continue S along the boundary between Imperial and San Diego Counties, along the west edge of R9E, SBM to the south boundary of Imperial County/California state line. Follow the California state line west to Arizona state line, then north to Nevada state line, then continuing NW back to start at the point which is the NW corner of Section 1, T17N, R14E, SBM

\$1.00 additional per hour for portions of SAN LUIS OBISPO, KERN, SANTA BARBARA & VENTURA as defined below:

That area within the following Boundary: Begin approximately 5 miles north of the community of Cholame, on the Monterey County and San Luis Obispo County boundary at the NW corner of T25S, R16E, Mt. Diablo Meridian. Continue south along the west side of R16E to the SW corner of T30S, R16E, MDM. Continue E to SW corner of T30S, R17E, MDM. Continue S to SW corner of T31S, R17E, MDM. Continue E to SW corner of T31S, R18E, MDM. Continue S along West side of R18E, MDM as it crosses into San Bernardino Meridian numbering area and becomes R30W. Follow the west side of R30W, SBM to the SW corner of T9N, R30W, SBM. Continue E along the south edge of T9N, SBM to the Santa Barbara County and Ventura County boundary at that point which

is the SW corner of Section 34.T9N, R24W, SBM, continue S along the Ventura County line to that point which is the SW corner of the SE quarter of Section 32, T7N, R24W, SBM. Continue E along the south edge of T7N, SBM to the SE corner to T7N, R21W, SBM. Continue N along East side of R21W, SBM to Ventura County and Kern County boundary at the NE corner of T8N, R21W. Continue W along the Ventura County and Kern County boundary to the SE corner of T9N, R21W. Continue North along the East edge of R21W, SBM to the NE corner of T12N, R21W, SBM. Continue West along the north edge of T12N, SBM to the SE corner of T32S, R21E, MDM. [T12N SBM is a think strip between T11N SBM and T32S MDM]. Continue North along the East side of R21E, MDM to the Kings County and Kern County border at the NE corner of T25S, R21E, MDM, continue West along the Kings County and Kern County Boundary until the intersection of San Luis Obispo County. Continue west along the Kings County and San Luis Obispo County boundary until the intersection with Monterey County. Continue West along the Monterey County and San Luis Obispo County boundary to the beginning point at the NW corner of T25S, R16E, MDM.

\$2.00 additional per hour for INYO and MONO Counties and the Northern portion of SAN BERNARDINO County as defined below:

That area within the following Boundary: Begin at the intersection of the northern boundary of Mono County and the California state line at the point which is the center of Section 17, T10N, R22E, Mt. Diablo Meridian. Continue S then SE along the entire western boundary of Mono County, until it reaches Inyo County at the point which is the NE corner of the Western half of the NW quarter of Section 2, T8S, R29E, MDM. Continue SSE along the entire western boundary of Inyo County, until the intersection with Kern County at the point which is the SW corner of the SE 1/4 of Section 32, T24S, R37E, MDM. Continue E along the Inyo and Kern County boundary until the intersection with San Bernardino County at that point which is the SE corner of section 34, T24S, R40E, MDM. Continue E along the Inyo and San Bernardino County boundary until the point which is the NE corner of the Western half of the NW quarter of Section 6, T25S, R42E, MDM. Continue S to that point which is the SW corner of the NW quarter of Section 6, T27S, R42E, MDM. Continue E in a straight line to the California and Nevada state border at the point which is the NW corner of Section 1, T17N, R14E, San Bernardino Meridian. Then continue NW along the state line to the starting point, which is the center of Section 18, T10N, R22E, MDM.

REMAINING AREA NOT DEFINED ABOVE RECIEVES BASE RATE

-----  
 IRON0433-006 01/01/2024

	Rates	Fringes
IRONWORKER		
Fence Erector.....	\$ 42.53	26.26
Ornamental, Reinforcing and Structural.....	\$ 47.45	34.90

PREMIUM PAY:

\$9.00 additional per hour at the following locations: