

## **2025 EXHIBIT B-1 MAP OF FRANCHISE AREA**

This Exhibit contains a map showing the Franchise Area and the legal exceptions therein, if any, where the Franchise Agreement will not be operative.

**(a) Standard Exceptions:**

- (1) All incorporated areas;
- (2) All territory in which a special district or other public entity provides Solid Waste Handling Services; and
- (3) All County Service Areas that provide Solid Waste Handling Services, which were being provided prior to the Effective Date of this Franchise Agreement.

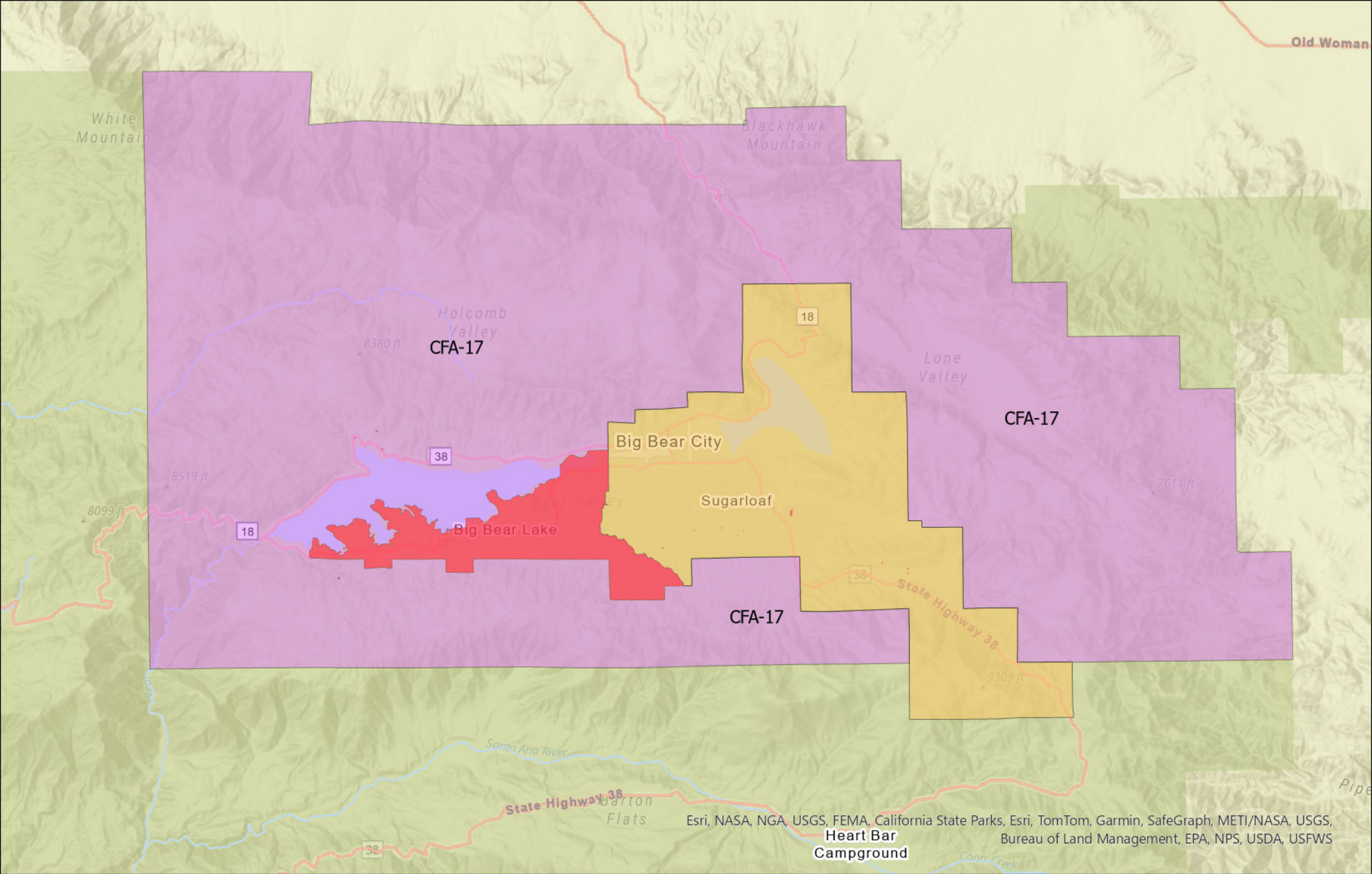

## San Bernardino County Waste Collection Franchise Area 17

### Legend

-  City Of Big Bear Lake
-  Big Bear City CSD
-  County Franchise Area 17