

# **EXHIBIT N**

## **PHASE I ENVIRONMENTAL SITE ASSESSMENT**

**FOR**

**SAN BERNARDINO COUNTY**

**PACIFIC VILLAGE PLATINUM CAMPUS, PACIFIC VILLAGE  
SUBSTANCE USE DISORDER PROGRAM, AND  
CDH PACIFIC VILLAGE CAMPUS EXPANSION  
DESIGN-BUILD PROJECT**

**PROJECT NUMBER 10.10.1533, 10.10.1380, AND  
10.10.1671**



**SAN BERNARDINO  
COUNTY**

# Phase I Environmental Site Assessment

Salvation Army Center for Worship and Service

2626 East Pacific Street

San Bernardino, San Bernardino County, California

March 20, 2023 | Terracon Project No. LA237111

## Prepared for:

County of San Bernardino CA  
385 North Arrowhead Avenue, 2<sup>nd</sup> Floor  
San Bernardino, California



## Prepared by:

Terracon Consultants, Inc.  
Colton, California



Nationwide  
Terracon.com

- Facilities
- Environmental
- Geotechnical
- Materials



1355 East Cooley Drive  
Colton, California 92324-3954  
**P** 909-824-7311  
**F** 909-824-7311  
**Terracon.com**

March 20, 2023

County of San Bernardino CA  
385 North Arrowhead Avenue, 2<sup>nd</sup> Floor  
San Bernardino, California 92415

Attn: Mr. Gil Rios  
P: (909) 387-5000  
E: [Gil.Rios@res.sbcounty.gov](mailto:Gil.Rios@res.sbcounty.gov)

Re: Phase I Environmental Site Assessment  
Salvation Army Center for Worship and Service  
2626 East Pacific Street  
San Bernardino, San Bernardino County, California 92346  
Terracon Project No. LA237111

Dear Mr. Rios:

Terracon Consultants, Inc. (Terracon) is pleased to submit the enclosed Phase I Environmental Site Assessment (ESA) report for the above-referenced subject property (hereinafter known as the 'site'). This assessment was performed in accordance with Purchase Order No. 4100287189 associated with the Terracon Proposal No. PLA237111 dated February 14, 2023.

We appreciate the opportunity to be of service to you on this project. In addition to Phase I services, our professionals provide other environmental, geotechnical, construction materials, and facilities services on a wide variety of projects locally, regionally, and nationally. For more detailed information on all of Terracon's services please visit our website at [www.terracon.com](http://www.terracon.com). If there are any questions regarding this report or if we may be of further assistance, please do not hesitate to contact us.

Sincerely,

**Terracon Consultants, Inc.**

**DRAFT**

Sabrina Chantler  
Assistant Geologist

**DRAFT**

Cliff Nale, P.G.  
California Licensed Geologist No. 7603

**DRAFT**

Jennifer S. Van  
Environmental Group Manager

# Table of Contents

EXECUTIVE SUMMARY .....	i
Findings and Opinions .....	i
Significant Data Gaps .....	iii
Conclusions.....	iii
Recommendations .....	iii
1.0 INTRODUCTION .....	1
1.1 Site Description.....	1
1.2 Scope of Services .....	1
1.3 Standard of Care .....	2
1.4 Additional Scope Limitations, ASTM Deviations, and Data Gaps.....	2
1.5 Reliance .....	4
1.6 Client Provided Information .....	4
2.0 PHYSICAL SETTING .....	5
3.0 HISTORICAL USE INFORMATION.....	6
3.1 Historical Topographic Maps, Aerial Photographs, and Sanborn Maps .....	7
3.2 Historical City Directories .....	9
3.3 Site Ownership.....	10
3.4 Title Search .....	10
3.5 Environmental Liens and Activity and Use Limitations .....	11
3.6 Interviews Regarding Current and Historical Site Uses .....	11
3.7 Prior Report Review.....	11
4.0 RECORDS REVIEW .....	12
4.1 Federal and State/Tribal Databases .....	12
4.2 Local Agency Inquiries.....	15
4.3 Local Area Knowledge.....	16
5.0 SITE RECONNAISSANCE.....	17
5.1 General Site Information .....	17

5.2 Overview of Current Site Occupants and Operations ..... 18

5.3 Site Observations ..... 18

6.0 ADJOINING PROPERTY RECONNAISSANCE ..... 21

7.0 ADDITIONAL SERVICES ..... 21

8.0 DECLARATION ..... 22

NOT FOR BID

## APPENDICES

APPENDIX A Exhibit 1: Topographic Map, Exhibit 2: Site Diagram

APPENDIX B Site Photographs

APPENDIX C Historical Documentation and User Questionnaire

APPENDIX D Environmental Database Information

APPENDIX E Credentials

APPENDIX F Description of Terms and Acronyms

NOT FOR BID

## EXECUTIVE SUMMARY

This Phase I Environmental Site Assessment (ESA) was performed in accordance with Purchase Order No. 4100287189 associated with the Terracon Proposal No. PLA237111 dated February 14, 2023 and was conducted consistent with the procedures included in ASTM E1527-21, *Standard Practice for Environmental Site Assessments: Phase I Environmental Site Assessment Process*. The purpose of this ESA was to assist the client in developing information to identify RECs in connection with the site as reflected by the scope of this report. The ESA was conducted under the supervision or responsible charge of Jennifer S. Van, Environmental Professional. Sabrina Chantler performed the site reconnaissance on March 8, 2023.

### Findings and Opinions

A summary of findings is provided below. It should be recognized that details were not included or fully developed in this section, and the report must be read in its entirety for a comprehensive understanding of the items contained herein.

### Site Description and Use

The site is located at 2626 East Pacific Street in San Bernardino, San Bernardino County, California 92346, and consist of approximately 6.6 acres of land on five parcels (San Bernardino County Assessor Parcel Numbers (APNs) 1191-141-36, -37, -38, -40, and -42). The site is developed with a church and associated community or outbuildings (to include a kitchen and pavilion), multiple RV-campers, a single-family residential house (identified at 2634 East Pacific Street), multi-tenant residential duplexes, asphalt paved parking areas and driveways, and landscaped areas on the western portion. The eastern portion of the site consists of a vacant lot. The site is currently occupied by The Salvation Army.

### Historical Information

Based on a review of historical information, the site consisted of undeveloped land from at least 1899 to 1901. From at least 1930 through 1953, the site was utilized for agriculture, including a small portion of an apparent east-adjointing orchard from approximately 1938 to 1949. Multiple apparent single-family residences were present on the site from approximately 1959 through 1980s and Banner Elementary School was present on the western portion of the site from at least 1992 through 2010. Classrooms were depicted on the western portion of the site in 2002 and were removed by 2023. A residence remained on the eastern portion of the site and was removed by 2016. The eastern portion of the site remains vacant to present. The western portion of the site consists of multiple buildings operating as The Salvation Army, which has been present since at least 2017.

The areas to the north, east, and south of the site consisted of agricultural land and residences from the early to mid-1900s and have been fully residential from the 1950s to present. The area to the west of the site consisted of undeveloped or agricultural land through 1989 and was developed with the existing athletic fields by at least 2002. Recognized Environmental Conditions (RECs) were not identified during a review of historical information.

### Prior Report Review

Terracon completed a Phase I ESA report in October 2020 and the property assessed to consist of 6.6-acres, including the current site. At the time of the site reconnaissance, Terracon observed the western portion of the site to consist of a church and associated community or outbuildings (to include a kitchen with two walk-in cooler & freezers, oven with ventilation, interior floor drains, and associated grease trap), a single-family residential house, multi-tenant residential duplexes, HVAC units, storm water drainage system, asphalt paved parking areas and driveways, and landscaped areas on the western portion. Additionally, Terracon observed the eastern portion of the site to consist of a vacant grassy lot. Terracon reported the site to be occupied by The Salvation Army. Terracon concluded that no RECs were identified for the site, but recommended a Soil Management Plan to be implemented during grading activities due to historical agricultural use from at least 1930 to 1953.

### Records Review

Selected federal and state environmental regulatory databases as well as responses from state and local regulatory agencies were reviewed. The site was identified in the regulatory databases.

Salvation Army Center for Worship & Service (2626 Pacific Street), the site, is listed in the California Integrated Water Quality System (CIWQS) regulatory database. Based on review of the CIWQS regulatory database, Salvation Army Center for Worship & Service the listing is related to management of stormwater during a commercial construction project from 2013 to 2016. The permit status for the listing is "terminated." Based on the status and nature of the listing, RECs were not identified.

The remaining facilities listed in the database report do not appear to represent RECs to the site at this time, based upon regulatory status, apparent topographic gradient, and/or distance from the site.

### Site Reconnaissance

During the site reconnaissance, heated and cooled by Heating, Ventilation, and Air Conditioning (HVAC) units, several storm water drains, one grease trap/intercept, a solid waste disposal area, and wood debris were observed. Additionally, Terracon observed the western portion of the site to consist of a church, associated outbuildings (to include

a kitchen and pavilion), multiple RV-campers, a single-family residential house, multi-tenant residential duplexes, asphalt-paved parking areas, and landscaped areas. The eastern portion of the site consisted of a vacant grassy lot. The above-mentioned features do not represent a REC to the site.

### Adjoining Properties

The northern adjoining properties consist of East 17<sup>th</sup> Street followed by single-family residences (6785-6786 Valeria Drive 6788-6789 Lynwood Way) and single-family residences (6788-6789 Lynwood Way). The eastern adjoining properties consist of Highland Creek followed by single-family residences (6813-6833 Rockford Avenue; 26403 Western Avenue; and 26408 Pacific Street). The southern adjoining properties consist of single-family residences (2644 & 2654 Pacific Street) and Pacific Street followed by single-family residences (2657 & 2667 Pacific Street) and multi-family residential buildings (2635 Pacific Street & 1595 Valeria Drive). The western adjoining property consists of Valeria Drive followed by the San Bernardino Soccer Complex (2500 Pacific Street). RECs were not identified observed with the adjoining properties. RECs were not observed in connection with the adjoining properties.

### Significant Data Gaps

No significant data gaps were identified.

### Conclusions

We have performed a Phase I ESA consistent with the procedures included in ASTM Practice E 1527-21 for the Salvation Army Center for Worship and Service located at 2626 and 2634 Pacific Street, San Bernardino, San Bernardino County, California (the site). RECs or Controlled RECs (CRECs) were not identified in connection with the site.

### Recommendations

Based on the scope of services, limitations, and conclusions of this assessment, Terracon did not identify RECs, CRECs, or SDGs in connection with the site. While not identified as a REC, the site was historically used for agricultural purposes which may have included the application of pesticides and/or herbicides. Based on the historical agricultural use of the site (at least 1930 to 1953), if soils located on the site are to be disturbed during future excavation or construction activities, proper procedures should be followed with respect to worker health and safety (Soil Management Plan to be implemented during grading activities), and if soils are to be disposed off-site, additional investigation may be warranted.

## 1.0 INTRODUCTION

### 1.1 Site Description

Site Name	Salvation Army Center for Worship and Service
Site Location/Address	2626 and 2634 East Pacific Street, San Bernardino, San Bernardino County, California (San Bernardino County Assessor Parcel Numbers (APNs) 1191-141-36, -37, -38, -40, and -41).
Land Area	Approximately 6.6 acres
Site Improvements	Developed with a church and associated outbuildings (to include a kitchen and pavilion), RV-campers, a single-family residential house, multi-tenant residential duplexes, asphalt parking lots and driveways, and landscaped areas on the western portion. The eastern portion consists of a vacant lot.
Anticipated Future Site Use	Facility for at-risk homeless
Reason for the ESA	Acquiring the site

The location of the site is depicted on Exhibit 1 of Appendix A, which was reproduced from a portion of the USGS 7.5-minute series topographic map. The site and adjoining properties are depicted on the Site Diagram, which is included as Exhibit 2 of Appendix A. Acronyms and terms used in this report are described in Appendix F.

### 1.2 Scope of Services

This Phase I ESA was performed in accordance with Purchase Order No. 4100287189 associated with the Terracon Proposal No. PLA237111 dated February 14, 2023, and was conducted consistent with the procedures included in ASTM E1527-21, *Standard Practice for Environmental Site Assessments: Phase I Environmental Site Assessment Process*.

The purpose of this ESA was to assist the client in developing information to identify RECs in connection with the site as reflected by the scope of this report. Recognized environmental conditions are defined by ASTM E1527-21 as "(1) the presence of hazardous substances or petroleum products in, on, or at the subject property due to a release to the environment; (2) the likely presence of hazardous substances or petroleum products in, on, or at the subject property due to a release or likely release to the environment; or (3) the presence of hazardous substances or petroleum products in, on, or at the subject property under conditions that pose a material threat of a future

release to the environment.” A de minimis condition is not a recognized environmental condition.

This purpose was undertaken through user-provided information, a regulatory database review, historical and physical records review, interviews (including local government inquiries, as applicable), and a visual noninvasive reconnaissance of the site and adjoining properties. Limitations, ASTM deviations, and significant data gaps (if identified) are noted in the applicable sections of the report.

### 1.3 Standard of Care

This ESA was performed in accordance with generally accepted practices of this profession, undertaken in similar studies at the same time and in the same geographical area. We have endeavored to meet this standard of care, but may be limited by conditions encountered during performance, a client-driven scope of work, or inability to review information not received by the report date. Where appropriate, these limitations are discussed in the text of the report, and an evaluation of their significance with respect to our findings has been conducted.

Phase I ESAs, such as the one performed at this site, are of limited scope, are noninvasive, and cannot eliminate the potential that hazardous, toxic, or petroleum substances are present or have been released at the site beyond what is identified by the limited scope of this ESA. In conducting the limited scope of services described herein, certain sources of information and public records were not reviewed. It should be recognized that environmental concerns may be documented in public records that were not reviewed. No ESA can wholly eliminate uncertainty regarding the potential for RECs in connection with a property. Performance of this practice is intended to reduce, but not eliminate, uncertainty regarding the potential for RECs. No warranties, express or implied, are intended or made. The limitations herein must be considered when the user of this report formulates opinions as to risks associated with the site or otherwise uses the report for any other purpose. These risks may be further evaluated – but not eliminated – through additional research or assessment. We will, upon request, advise you of additional research or assessment options that may be available and associated costs.

### 1.4 Additional Scope Limitations, ASTM Deviations, and Data Gaps

Based upon the agreed-on scope of services, this ESA did not include subsurface or other invasive assessments, vapor intrusion assessments or indoor air quality assessments (i.e., evaluation of the presence of vapors within a building structure), business environmental risk evaluations, or other services not particularly identified and discussed herein. Credentials of the company (Statement of Qualifications) have not been included in this report but are available upon request. Pertinent documents are

referred to in the text of this report, and a separate reference section has not been included. Reasonable attempts were made to obtain information within the scope and time constraints set forth by the client; however, in some instances, information requested is not, or was not, received by the issuance date of the report. Information obtained for this ESA was received from several sources that we believe to be reliable; nonetheless, the authenticity or reliability of these sources cannot and is not warranted hereunder. This ESA was further limited by the following:

- At the issuance of this report, the client did not provide the requested User's information as of the issuance date of the report, Terracon assumes the client is evaluating the questionnaire information outside the context of the Terracon's Phase I ESA scope of work and report.
- At the issuance of this report, a response from the owner representative for a historical interview has not been received. Based on a review of the historical information and the regulatory database, the absence of an historical interview does not represent a significant data gap to the site.
- At the time of the site reconnaissance, Terracon was not granted access to the kitchen building. Based on a review of the historical information and the Phase I ESA in October 2020, the limited site access does not represent a significant data gap to the site.

An evaluation of the significance of limitations and missing information with respect to our findings has been conducted, and where appropriate, significant data gaps are identified and discussed in the text of the report. However, it should be recognized that an evaluation of significant data gaps is based on the information available at the time of report issuance, and an evaluation of information received after the report issuance date may result in an alteration of our conclusions, recommendations, or opinions. We have no obligation to provide information obtained or discovered by us after the issuance date of the report, or to perform any additional services, regardless of whether the information would affect any conclusions, recommendations, or opinions in the report. This disclaimer specifically applies to any information that has not been provided by the client.

This report represents our service to you as of the report date and constitutes our final document; its text may not be altered after final issuance. Findings in this report are based upon the site's current utilization, information derived from the most recent reconnaissance and from other activities described herein; such information is subject to change. Certain indicators of the presence of hazardous substances, petroleum products or PFAS compounds may have been latent, inaccessible, unobservable, or not present during the most recent reconnaissance and may subsequently become observable (such as after site renovation or development). Further, these services are not to be construed as legal interpretation or advice.

## 1.5 Reliance

This ESA report is prepared for the exclusive use and reliance of County of San Bernardino CA. Use or reliance by any other party is prohibited without the written authorization of County of San Bernardino CA and Terracon Consultants, Inc. (Terracon).

Reliance on the ESA by the client and all authorized parties will be subject to the terms, conditions and limitations stated in the proposal, ESA report, and Terracon’s Agreement. The limitation of liability defined in the Agreement is the aggregate limit of Terracon’s liability to the client and all relying parties.

Continued viability of this report is subject to ASTM E1527-21 Section 4.6. If the ESA will be used by a different user (third party) than the user for whom the ESA was originally prepared, the third party must also satisfy the user’s responsibilities in Section 6 of ASTM E1527-21.

## 1.6 Client Provided Information

Prior to the site visit, Mr. Gil Rios, client’s representative, was asked to provide the following user questionnaire information as described in ASTM E1527-21 Section 6.

### Client Questionnaire Responses

Client Questionnaire Item	Client Did Not Respond	Client’s Response	
		Yes	No
Specialized Knowledge or Experience that is material to a REC in connection with the site.	X		
Actual Knowledge of Environmental Liens or Activity Use Limitations (AULs) that may encumber the site.	X		
Actual Knowledge of a Lower Purchase Price because contamination is known or believed to be present at the site.	X		
Commonly Known or Reasonably Ascertainable Information that is material to a REC in connection with the site.	X		
Obvious Indicators of Releases at the site.	X		

The client did not provide the requested User’s information as of the issuance date of the report, Terracon assumes the client is evaluating the questionnaire information outside the context of the Terracon’s Phase I ESA scope of work and report.

## 2.0 PHYSICAL SETTING

Physical Setting Information		Source
<b>Topography</b>		
Site Elevation	Approximately 1,190 to 1,200 feet above sea level	USGS Topographic Map, Harrison Mountain, California Quadrangle, dated 2012 (Appendix A)
Topographic Gradient	Gently sloping towards the southwest	
Closest Surface Water	Highland Creek (unlined storm channel) adjoins the site to the east.	
<b>Soil Characteristics</b>		
Soil Type	Tujunga gravelly loamy sand; Hanford coarse sandy loam; Psamments, Fluvents, and Frequently flooded soils	San Bernardino County CA USDA-NRCS Web Soil Survey issued September 13, 2021 Survey
Description	Tujunga gravelly loamy sand is made from alluvium derived from granite with a typical profile of gravelly loamy sand over gravelly sand. This soil series is somewhat excessively drained with a high to very high capacity to transmit water and low available water storage.	
	Hanford coarse sandy loam is also made from alluvium derived from granite with a typical profile of sandy loam over fine sandy loam. This soil series is well drained with a high capacity to transmit water and moderate available water storage.	
	The psamments, fluvents, and frequently flooded soils series is made from alluvium with a	

Physical Setting Information		Source
	typical profile of gravelly sand over stratified gravelly sand to gravelly loam. This soil series is somewhat excessively drained with a high to very high capacity to transmit water and low available water storage.	
Geology/Hydrogeology		
Formation	Quaternary alluvium and marine deposits	
Description	Alluvium, lake, playa, and terrace deposits; unconsolidated and semi-consolidated. Mostly non-marine, but includes marine near the coast.	California Department of Conservation, Geologic Map of California, dated 2015
Estimated Depth to First Occurrence of Groundwater	Approximately 190 feet below ground surface (bgs) based on water well data from approximately 1,100 feet northwest of the site.	California Department of Water Resources, Water Data Library, State Well ID. 01N03W31B001S
*Hydrogeologic Gradient	Not known - may be inferred to be parallel to topographic gradient (primarily to the southwest).	

\* The groundwater flow direction and the depth to shallow, unconfined groundwater, if present, would likely vary depending upon seasonal variations in rainfall and other hydrogeological features. Without the benefit of on-site groundwater monitoring wells surveyed to a datum, groundwater depth and flow direction beneath the site cannot be directly ascertained.

### 3.0 HISTORICAL USE INFORMATION

Terracon reviewed the following historical sources to develop a history of the previous uses of the site and surrounding area, in order to help identify RECs associated with past uses. Copies of selected historical documents are included in Appendix C.

### 3.1 Historical Topographic Maps, Aerial Photographs, and Sanborn Maps

Readily available historical USGS topographic maps, selected historical aerial photographs (at approximately 10-to-15-year intervals) and historical fire insurance maps produced by the Sanborn Map Company were reviewed to evaluate land development and obtain information concerning the history of development on and near the site. Reviewed historical topographic maps and aerial photographs maps are summarized below.

Historical fire insurance maps produced by the Sanborn Map Company were requested from EDR to evaluate past uses and relevant characteristics of the site and surrounding properties. EDR provided Sanborn maps were not provided.

- Topographic maps:
  - Redlands, California, published in **1899, 1901**, and 1954 from **1952** aerial photographs (1:62,500)
  - Harrison Mountain, California, published in 1953 from **1952** aerial photographs; published in 1967 from **1966** aerial photographs; published in 1973 from **1973** aerial photographs; published in 1980 from **1978** aerial photographs; published in 1988 from **1985** aerial photographs; published in 1996 from **1994** aerial photographs; published in **2012** (1:24,000)
- Aerial photographs:
  - USDA, **1938, 1949, 1953, 1959, 1968**, and **1989**, 1" =500'
  - USDA/NAIP, **2006, 2009, 2012**, and **2016**, 1" =500'
  - USGS, **1966** and **1975**, 1" =500'
  - FAIR, **1930**, 1" =500'
  - USGS/DOQQ, **2002**, 1" =500'
  - BING, **2023**, 1" =500'

### Historical Maps and Aerial Photographs

Direction	Description
Site	Undeveloped land (1899-1901); <u>agricultural land</u> with an apparent residence or barn along the eastern site boundary (1930); <u>agricultural land</u> with an apparent <u>orchard</u> on the eastern portion of the site (1938-1949); site consists of agricultural land on the western portion and multiple apparent farming-related structures on the eastern portion (1953); undeveloped land on the western and northern portions with apparent residences on the southwestern and eastern portions of the site (1959-1975); additional structures are present on the southwestern portion of the site (1985-1989); buildings present on the western portion resembling the existing site buildings and a residence remains on the eastern portion (2002); classrooms developed on the western portion of the site (2006); the residence on the eastern portion of the site has been removed (2016); the classrooms appear removed, followed by vacant land (2023).
North	Undeveloped land (1899-1901); apparent orchard (1930-1938); orchard appears to have lain fallow (1949); undeveloped land (1953); residences (1959-2023)
East	Structure depicted (1899-1901); agricultural land and residences (1930-1949); stream/drainage ditch followed by residences (1953-2023)
South	Undeveloped land (1899-1901); a road followed by undeveloped or agricultural land (1930); small apparent residential structure followed by a road and agricultural land (1938-1953); residences followed by Pacific Street and additional residential structures (1966-2023)
West	Undeveloped land (1899-1901); agricultural land (1930); unimproved road followed by undeveloped or agricultural land (1938-1989); Valaria Drive followed by athletic fields (2002-2023)

The site has been utilized historically as agricultural land, including portions of an orchard. The agricultural practice of crop production often includes the use of pesticides and/or herbicides. Information that would indicate the extensive use of pesticides or herbicides on the site or the storage or mixing of pesticides or herbicides on the site was not identified. Indications of pesticides and/or herbicide misuse or vegetative stress on the site or surrounding property were not observed during the site reconnaissance. Therefore, the historical agricultural use of the site does not appear to represent a recognized environmental condition (REC) to the site.

### 3.2 Historical City Directories

The Haines Criss-Cross Directory and EDR Digital Archive city directories used in this study were made available through EDR (selected years reviewed: 1971-2017) and were reviewed at approximate five-year intervals, if readily available. Street listings were not available prior to 1971. The current street address for the site was identified as 2626 and 2634 East Pacific Street. Based on a review of the historical city directories, previous site address was identified as 2626 East Pacific Street.

#### Historical City Directories

Direction	Description
Site	<b>2626 Pacific Street:</b> Not listed (1971-1980); Magic Years (1985); Banner Elementary School (1992-2010); not listed (2014); <i>The Salvation Army</i> (2017).
	<b>2634 Pacific Street:</b> Not listed (1971-2000); Villa, Cecilia A (2005-2010); Delatorre, Tony D (2014); no listings (2017).
	<b>2670 Pacific Street:</b> Not listed (1971); Smith Columbus (1976-1985); Jesse Rivas (1995); Parra, Alberto (2005); occupant unknown (2010-2014); no listings (2017).
North	<b>6785 Valaria Drive:</b> Not listed (1971-1992); private individual (1995-2017).
	<b>6786 Valaria Drive:</b> Not listed (1971-1992); private individual (1995-2017).
	<b>6788 Lynwood Way:</b> Private individual (1971-1992); occupant unknown (1995-2014); no listings (2017).
	<b>6789 Lynwood Way:</b> Not listed (1971); private individual (1976-1995); occupant unknown (2000); private individual (2005-2017).
East	Highland Creek

Direction	Description
South	<b>1595 Valaria Drive:</b> Not listed (1971-1980); private individuals (1985-2017).
	<b>2635 Pacific Street:</b> Not listed (1971-1980); private individuals (1985; 2000-2017).
	<b>2644 Pacific Street:</b> Not listed (1971-1995); Willams, George E (2000); occupant unknown (2005-2010); Valdez, Candelario M (2014); no listings (2017).
	<b>2654 Pacific Street:</b> Not listed (1971-2017).
	<b>2655 Pacific Street:</b> Not listed (1971-1980); private individual (1985-1995); occupant unknown (2000-2014); no listings (2017)..
	<b>2657 Pacific Street:</b> Not listed (1971); Mar Ric Equipment (1976-1980); private individual (1976-1985; 1995-2017).
	<b>2665 Pacific Street:</b> Not listed (1971-1976); private individual (1980); occupant unknown (2000); private individual (2005-2017).
West	<b>2500 Pacific Street:</b> Not listed (1971-1995); CYSA South San Bernardino Soccer Foundation (2000); not listed (2005-2017).

The above underlined and italicized addresses and facilities were listed in the regulatory database and is further discussed in Section 4.1.

### 3.3 Site Ownership

Based on a review of information obtained from the San Bernardino County assessor’s records, the current site owner is Salvation Army. In addition, previous owners identified included Banner Elementary and various private individuals.

### 3.4 Title Search

At the direction of the client, a title search was not included as part of the scope of services. Unless notified otherwise, we assume that the client is evaluating this information outside the scope of this report.

### 3.5 Environmental Liens and Activity and Use Limitations

The EDR regulatory database report included a review of both Federal and State Engineering Control (EC) and Institutional Control (IC) databases. Based on a review of the database report, the site was not listed on the EC or IC databases. Please note that in addition to these federal and state listings, AULs can be recorded at the county and municipal level that may not be listed in the regulatory database report. Environmental lien and activity and use limitation records recorded against the site were not provided by the client. At the direction of the client, performance of a review of these records was not included as part of the scope of services and unless notified otherwise, we assume that the client is evaluating this information outside the scope of this report.

### 3.6 Interviews Regarding Current and Historical Site Uses

At the issuance of this report, a response from the owner representative for a historical interview has not been received. Based on a review of the historical information and the regulatory database, the absence of an historical interview does not represent a significant data gap to the site.

### 3.7 Prior Report Review

Terracon requested the client provide any previous environmental reports selection they are aware of for the site. A previous report was provided by the client to Terracon for review.

- Phase I Environmental Site Assessment  
2626 East Pacific Street, San Bernardino County, California  
Dated: October 14, 2020  
Prepared by: Terracon Consultants, Inc.  
For: County of San Bernardino

Terracon completed a Phase I ESA report in October 2020 and the property assessed to consist of 6.6-acres, including the current site and previous classrooms located on the western portion of the site. At the time of the site reconnaissance, Terracon observed the western portion of the site to consist of a church and associated community or outbuildings (to include a kitchen with two walk-in cooler & freezers, oven with ventilation, interior floor drains, and associated grease trap), a single-family residential house, multi-tenant residential duplexes, HVAC units, storm water drainage system, asphalt paved parking areas and driveways, and landscaped areas on the western portion. Additionally, Terracon observed the eastern portion of the site to consist of a vacant grassy lot. Terracon reported the site to be occupied by The Salvation Army. Terracon concluded that no RECs were identified for the site but recommended a Soil Management Plan to be implemented during grading activities due to historical agricultural use from at least 1930 to 1953.

## 4.0 RECORDS REVIEW

Regulatory database information was provided by EDR, a contract information services company in a report dated February 28, 2023. The purpose of the records review was to identify RECs in connection with the site. Information in this section is subject to the accuracy of the data provided by the information services company and the date at which the information is updated. The scope herein did not include confirmation of facilities listed as "unmappable" by regulatory databases.

In some of the following subsections, the words up-gradient, cross-gradient, and down-gradient refer to the topographic gradient in relation to the site. As stated previously, the groundwater flow direction and the depth to shallow groundwater, if present, would likely vary depending upon seasonal variations in rainfall and the depth to the soil/bedrock interface. Without the benefit of on-site groundwater monitoring wells surveyed to a datum, groundwater depth and flow direction beneath the site cannot be directly ascertained.

### 4.1 Federal and State/Tribal Databases

Listed below are the facility listings identified on federal and state/tribal databases within the ASTM-required search distances from the approximate site boundaries. Database definition, descriptions, and the database search report are included in Appendix D.

#### Federal Databases

Database	Description	Distance (miles)	Listings
CERCLIS	Comprehensive Environmental Response, Compensation, & Liability Information System	0.5	0
CERCLIS / NFRAP	Comprehensive Environmental Response, Compensation, & Liability Information System/No Further Remedial Action Planned	0.5	0
ERNS	Emergency Response Notification System	Site	0
IC / EC	Institutional Control/Engineering Control	Site	0
NPL	National Priorities List	1	0
NPL (Delisted)	National Priorities Delisted List	0.5	0
RCRA CORRACTS/ TSD	RCRA Corrective Action Activity	1	0

Database	Description	Distance (miles)	Listings
RCRA Generators	Resource Conservation and Recovery Act	Site and adjoining properties	0
RCRA Non-CORRACTS/TSD	RCRA Non-Corrective Action Activity	0.5	0

### State/Tribal Databases

Database	Description	Distance (miles)	Listings
CALSITES	CalSites Database	1	0
CALSITES (AWP)	Active Annual Workplan Sites	1	0
LUST	Leaking Underground Storage Tanks	0.5	7
SWF/LF	Solid Waste Facilities/Landfills	0.5	0
UST	Underground Storage Tank Facilities	Site and adjoining properties	1
VCP	Voluntary Cleanup Program	0.5	0
ENVIROSTOR	Envirostor Database	1.0	3
SWRCY	Recycling Center Listing	0.5	1
CERS HAZ WASTE	California Environmental Reporting System (CERS) HAZ WASTE	0.25	1
SWEEPS UST	SWEEPS UST Listing	0.25	1
HIST UST	Hazardous Substance Storage Container Database	0.25	0
CA FID UST	California Facility Inventory Database	0.25	0
CERS TANKS	CERS Tanks	0.25	1
RCRA NonGen / NLR	RCRA- Non-Generator / No Longer Regulated	0.25	4
FINDS	Facility Index System	Site	0

Database	Description	Distance (miles)	Listings
ECHO	Enforcement and Compliance History Information	Site	0
Cortese	Hazardous Waste & Substances Site List	0.5	4
HIST CORTESE	Hazardous Waste & Substances Site List	0.5	3
NPDES	National Pollutant Discharge Elimination System	Site	1
San Bern. Co. Permit	Hazardous Materials Permits	0.25	1
CIWQS	California Integrated Water Quality System	Site	1
EDR Hist Auto	EDR Exclusive Historical Auto Stations	0.125	1

In addition to the above ASTM-required listings, Terracon reviewed other federal, state, local, and proprietary databases provided by the database firm. A list of the additional reviewed databases is included in the regulatory database report in Appendix D.

The following table summarizes the site-specific information provided by the database and/or gathered by this office for identified facilities. Facilities are listed in order of proximity to the site. Additional discussion for selected facilities follows the summary table.

#### Listed Facilities

Facility Name and Location	Estimated Distance / Direction/Gradient	Database Listings	Findings Summary
Salvation Army Center For Worship & Serv 2626 Pacific Street	Site	CIWQS	No, discussed below.

#### Salvation Army Center for Worship & Service (2626 Pacific Street)

Salvation Army Center for Worship & Service, the site, is listed in the CIWQS regulatory database. Based on review of the CIWQS regulatory database, Salvation Army Center For Worship & Serv the listing is related to management of stormwater during a commercial construction project from 2013 to 2016. The permit status for the listing is "terminated." Based on the status and nature of the listing, RECs were not identified.

The remaining facilities listed in the database report do not appear to represent RECs to the site at this time based upon regulatory status, apparent topographic gradient, and/or distance from the site.

Unmapped facilities are those that do not contain sufficient address or location information to evaluate the facility listing locations relative to the site. The report listed three facilities in the unmapped section. Determining the location of unmapped facilities is beyond the scope of this assessment; however, none of these facilities were identified as the site or adjacent properties. These facilities are listed in the database report in Appendix D.

## 4.2 Local Agency Inquiries

Agency Contacted/ Contact Method	Response
San Bernardino County Health Services / by online <a href="https://sanbernardinocounty.nextrequest.com/requests/new">https://sanbernardinocounty.nextrequest.com/requests/new</a>	According to the San Bernardino County Health Services on March 15, 2023, records were not identified for the site address.
Department of Toxic Substances (DTSC) / by e-mail <a href="mailto:PubReqAct@dtsc.ca.gov">PubReqAct@dtsc.ca.gov</a>	According to Gao Moua at the Department of Toxic Substances on March 2, 2023, records were not identified for the site address. According to the Phase I ESA report in October 2020, an asbestos waste listing that was taken from the site in 2013 was identified for 2670 East Pacific Street.
Santa Ana Regional Water Quality Control Board (SARWQCB) / by e-mail <a href="mailto:FileReview8@waterboards.ca.gov">FileReview8@waterboards.ca.gov</a>	According to File Desk Review at the Santa Ana Regional Water Quality Control Board on March 14, 2023 records were not identified for the site address.

Agency Contacted/ Contact Method	Response
South Coast Air Quality Management District (SCAQMD) / by online <a href="https://www.aqmd.gov/nav/online-services/public-records">https://www.aqmd.gov/nav/online-services/public-records</a>	According to Michelle Card at the South Coast Air Quality Management District on March 2, 2023, records were not identified for the site address.
San Bernardino County Fire Department / by online form	According to the Christina Rivera at the San Bernardino County Fire Department on March 6, 2023, records were not identified for the site address.
City of San Bernardino City Clerk / by online form <a href="https://sanbernardinocity.nextrequest.com/requests/new">https://sanbernardinocity.nextrequest.com/requests/new</a>	According to Sylvia Bautista at the City of San Bernardino City Clerk on March 8, 2023, records were not identified for the site address.  According to the Phase I ESA report in October 2020, building permits and certificates of occupancy were identified for 2626 East Pacific Street and a demolition permit for a single-family residence was identified for 2670 East Pacific Street.

### 4.3 Local Area Knowledge

Based on a review of the California Department of Conservation, Geologic Energy Management Division well finder website ([CalGEM GIS](#)), the site is not identified within an oil field and there are no active or plugged oil production wells located at the site or adjoining properties.

Terracon researched on-line at the State Resources Water Control Board (SRWCB) GeoTracker database – Land Disposal Sites and landfills were not identified on-site or in the site vicinity.

## 5.0 SITE RECONNAISSANCE

### 5.1 General Site Information

Information contained in this section is based on a visual reconnaissance conducted while walking through the site and the accessible interior areas of structures, if any, located on the site. The site and adjoining properties are depicted on the Site Diagram, which is included in Exhibit 2 of Appendix A. Photo documentation of the site at the time of the visual reconnaissance is provided in Appendix B. Credentials of the individuals planning and conducting the site visit are included in Appendix E.

#### General Site Information

Site Reconnaissance				
Field Personnel	Sabrina Chantler			
Reconnaissance Date	March 8, 2023			
Weather Conditions	Sunny / 75°F			
Site Contact/Title	Unaccompanied			
Building Description				
Building Identification	Building Use	Approx. Construction Date	Number of Stories	Approx. Size (ft <sup>2</sup> )
2626 East Pacific Street	Chapel for Worship	1959	1	6,800
	Kitchen Facility			4,000
	"L" Duplex- Residential Dwelling			4,300
	Duplex- Residential Dwelling			3,800
2634 East Pacific Street	Single-family Residence	1959	1	2,500
Site Utilities				
Drinking Water	East Valley Water District			
Wastewater	East Valley Water District			
Electric	Southern California Edison (SCE)			
Natural Gas	Southern California Gas Company (SoCalGas)			

## 5.2 Overview of Current Site Occupants and Operations

During the site reconnaissance, the site was currently occupied The Salvation Army.

## 5.3 Site Observations

The following table summarizes site observations and interviews. Affirmative responses (designated by an "X") are discussed in more detail following the table.

<b>Site Characteristics</b>		
<b>Category</b>	<b>Item or Feature</b>	<b>Observed or Identified</b>
Site Operations, Processes, and Equipment	Emergency generators	
	Elevators	
	Air compressors	
	Hydraulic lifts	
	Dry cleaning	
	Photo processing	
	Ventilation hoods and/or incinerators	
	Waste treatment systems and/or water treatment systems	
	Heating and/or cooling systems	X
	Paint booths	
	Sub-grade mechanic pits	
	Wash-down areas or carwashes	
	Pesticide/herbicide production or storage	
	Printing operations	
	Metal finishing (electroplating, chrome plating, galvanizing, etc.)	
	Salvage operations	
Aboveground Chemical or Waste Storage	Aboveground storage tanks	
	Drums, barrels, and/or containers ≥ 5 gallons	
	MSDS or SDS	

Category	Item or Feature	Observed or Identified
Underground Chemical or Waste Storage, Drainage or Collection Systems	Underground storage tanks or ancillary UST equipment	
	Sumps, cisterns, French drains, catch basins, and/or dry wells	X
	Grease traps	X
	Septic tanks and/or leach fields	
	Oil/water separators, clarifiers, sand traps, triple traps, interceptors	
	Pipeline markers	
	Interior floor drains	
Electrical Transformers/PCBs	Transformers and/or capacitors	
	Other equipment	
Releases or Potential Releases	Stressed vegetation	
	Stained soil	
	Stained pavement or similar surface	
	Leachate and/or waste seeps	
	Trash, debris, and/or other waste materials	
	Dumping or disposal areas	X
	Construction/demolition debris and/or dumped fill dirt	X
	Surface water discoloration, odor, sheen, and/or free-floating product	
	Strong, pungent, or noxious odors	
Other Notable Site Features	Exterior pipe discharges and/or other effluent discharges	
	Surface water bodies	
	Quarries or pits	
	Wastewater lagoons	
	Wells	

### Site Operations, Processes, and Equipment

Heating and/or cooling systems

During the site reconnaissance, Terracon observed on-site buildings are heated and cooled by HVAC units, situated on concrete-pads, throughout the site, associated with the church chapel, kitchen, and residential dwellings. Staining and/or releases were not observed during the site reconnaissance. Based on the visual observations, indications of RECs were not observed, in connection with the HVAC units.

## **Underground Chemical or Waste Storage, Drainage or Collection Systems**

### Sumps, cisterns, catch basins and/or dry wells

Terracon observed a trench drain (on the eastern portion of the pavilion), and several storm water drains throughout the western portion of the site, during the visual reconnaissance. According to the Phase I ESA report in October 2020, the western portion of the site had the drains installed to alleviate stormwater flooding. No evidence of chemical waste disposal, noxious odors, or other indications of releases were observed near the vicinity of the drains. Based on visual observations, the drains do not constitute a REC to the site.

### Grease traps

One apparent grease trap/intercept or associated with the existing on-site kitchen was observed along the eastern exterior of the kitchen facility, during the site reconnaissance. The maintenance record of the grease trap was unavailable. No evidence of chemical waste disposal, noxious odors, or other indications of releases were observed near the vicinity of the grease trap. Based on visual observations, the grease trap does not constitute a REC to the site.

### Dumping or disposal areas

At the time of the site reconnaissance, a solid waste disposal area was observed, located on the central portion of the site. Chemical/hazardous materials, noxious odors, staining or indications of releases were not observed in or around the disposal area at the time of the reconnaissance. Based on visual site observations the disposal area / waste bin does not represent a REC to the site.

### Construction/demolition debris and/or dumped fill dirt

At the time of the site reconnaissance, wood debris was observed, scattered on the eastern portion of the site. The wood debris is presumed to be associated with the former on-site dwelling, that was subsequently removed from the site.

Chemical/hazardous materials, noxious odors, staining or indications of releases were not observed in or around the concrete, at the time of the reconnaissance. Based on visual site observations the scattered, wood debris does not represent a REC to the site.

## 6.0 ADJOINING PROPERTY RECONNAISSANCE

Visual observations of adjoining properties (from site boundaries) are summarized below.

### Adjoining Properties

Direction	Description
North	The northern adjoining properties consist of East 17 <sup>th</sup> Street followed by single-family residences (6785-6786 Valeria Drive 6788-6789 Lynwood Way) and single-family residences (6788-6789 Lynwood Way).
East	The eastern adjoining properties consist of Highland Creek followed by single-family residences (6813-6833 Rockford Avenue; 26403 Western Avenue; and 26408 Pacific Street).
South	The southern adjoining properties consist of single-family residences (2644 & 2654 Pacific Street) and Pacific Street followed by single-family residences (2657 & 2667 Pacific Street) and multi-family residential buildings (2635 Pacific Street & 1595 Valaria Drive).
West	The western adjoining property consists of Valaria Drive followed by the San Bernardino Soccer Complex (2500 Pacific Street).

RECs were not identified with the adjoining properties.

## 7.0 ADDITIONAL SERVICES

Per the agreed scope of services specified in the proposal, the following additional services (e.g., asbestos sampling, lead-based paint sampling, wetlands evaluation, lead in drinking water testing, radon testing, vapor encroachment screening, etc.) were not conducted.

## 8.0 DECLARATION

I, Jennifer S. Van declare that, to the best of my professional knowledge and belief, I meet the definition of Environmental Professional as defined in Section 312.10 of 40 CFR 312; and I have the specific qualifications based on education, training, and experience to assess a property of the nature, history, and setting of the site. I have developed and performed the All Appropriate Inquiries in conformance with the standards and practices set forth in 40 CFR Part 312.

**DRAFT**

---

Jennifer S. Van

Environmental Group Manager

NOT FOR BID

NOT FOR BID

**APPENDIX A**  
**EXHIBIT 1: TOPOGRAPHIC MAP**  
**EXHIBIT 2: SITE DIAGRAM**

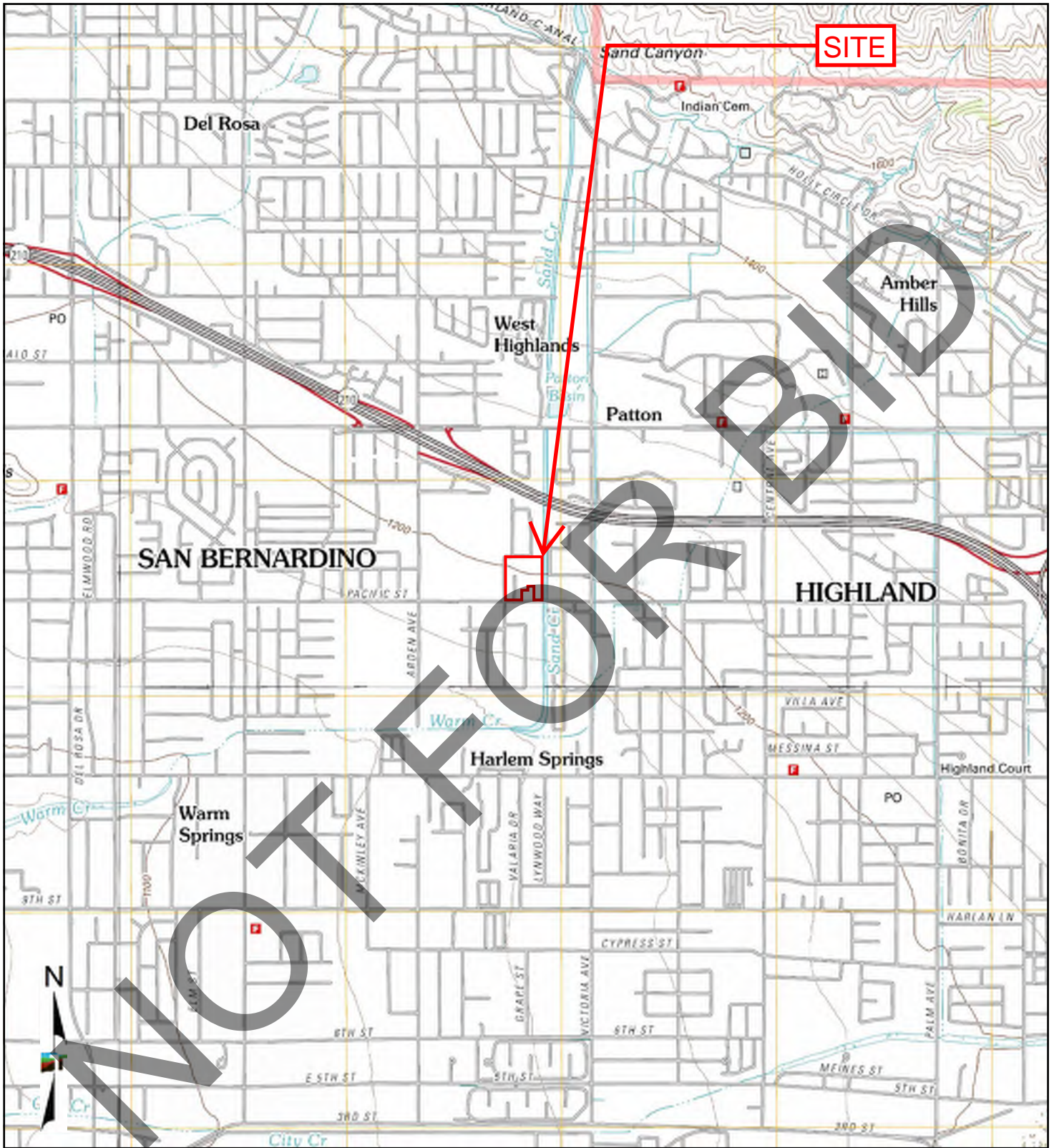

TP, Harrison Mountain, 2012, 7.5-minute  
 SE, Redlands, 2012, 7.5-minute  
 SW, San Bernardino South, 2012, 7.5-minute  
 NW, San Bernardino North, 2012, 7.5-minute

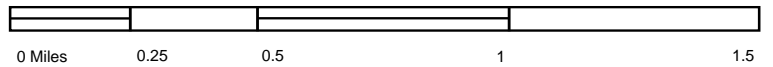

Project Manager: LSH	Project No. LA23711
Drawn by: SHC	Scale: As Shown
Checked by: CAP	File Name: N/A
Approved by: CAP	Date: 2023

1355 East Cooley Drive  
 Colton California 92324

<b>TOPOGRAPHIC MAP</b>		Exhibit
SALVATION ARMY CENTER FOR WORSHIP AND SERVICE 2626 EAST PACIFIC STREET SAN BERNARDINO, SAN BERNARDINO COUNTY, CALIFORNIA 92346		<b>1</b>

Date: 10/02/20 N:\CAD\CALIFORNIA\COLTON\2020\CB207094.dwg Layout: site diagram Current Layer: 0

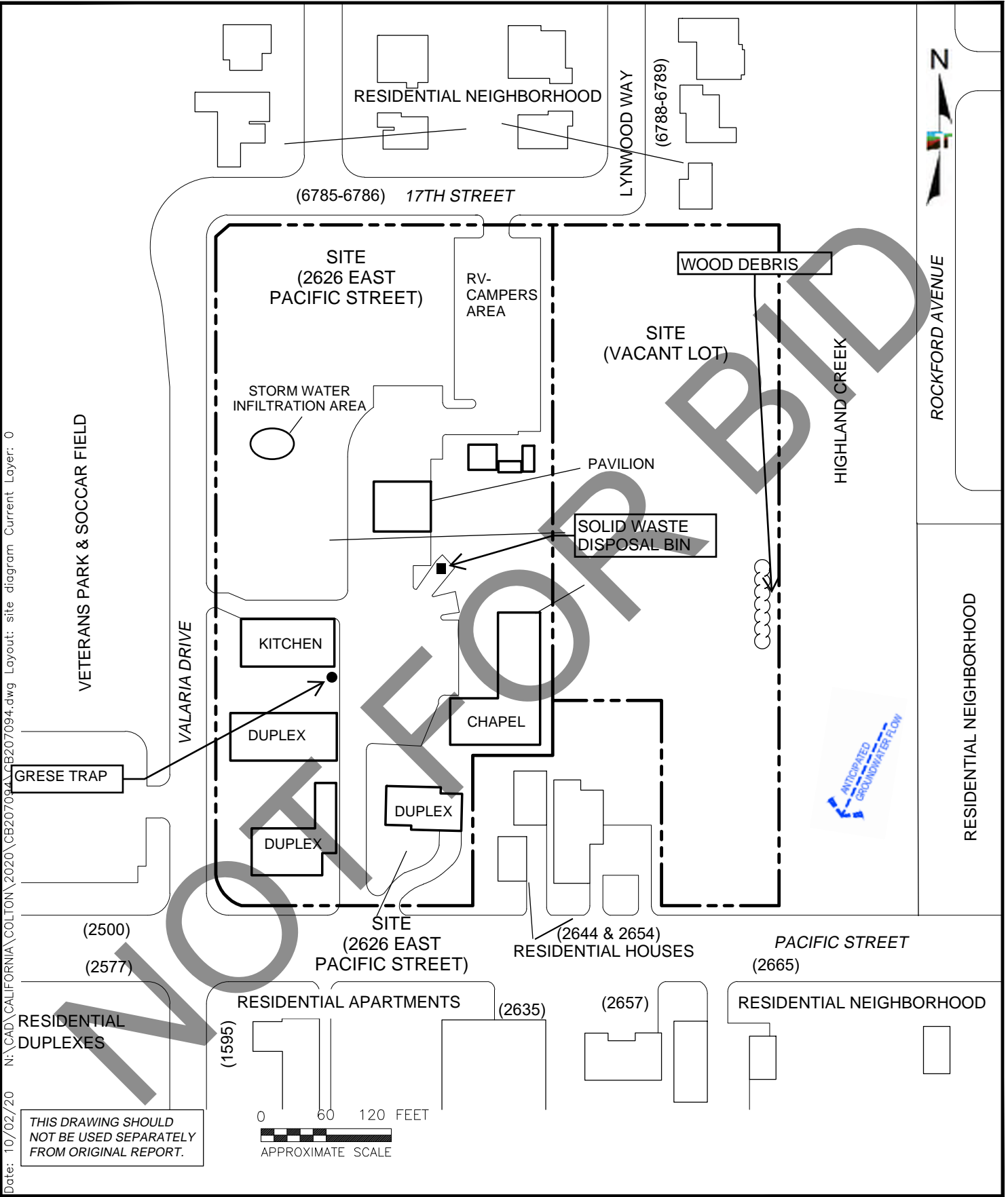

THIS DRAWING SHOULD NOT BE USED SEPARATELY FROM ORIGINAL REPORT.

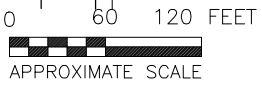

Project Mgr:	LSH
Drawn By:	SHC
Checked By:	CAP
Approved By:	CAP

Project No.	LA237111
Scale:	AS SHOWN
Date:	2023

Consulting Engineers and Scientists  
1355 E. COOLEY DRIVE  
COLTON, CALIFORNIA 92324

**SITE DIAGRAM**  
**SALVATION ARMY CENTER FOR WORSHIP & SERVICE**  
2626 EAST PACIFIC STREET  
SAN BERNARDINO, CALIFORNIA

**EXHIBIT**  
**2**

NOT FOR BID

**APPENDIX B**  
**SITE PHOTOGRAPHS**



**Photo #1** View of the southern portion of the site facing north.



**Photo #2** View of the western portion of the site facing east.



**Photo #3** View of the northern portion of the site facing south.



**Photo #4** View of the site looking south



**Photo #5** Typical view of residential duplexes located on the southwestern portion of the site.

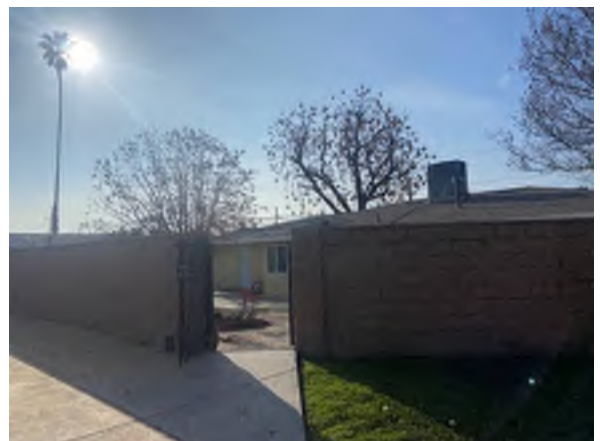

**Photo #6** Typical view of a residential duplex located on the southern portion of the site.



**Photo #7** Typical view of the chapel located on the central portion of the site.



**Photo #8** View of the outdoor pavilion located on the central-northern portion of the site.



**Photo #9** View of the office building and kitchen on the western portion of the site.



**Photo #10** View of a container on the northern portion of the site.



**Photo #11** View of a storm water infiltration area located on the northwestern portion of the site.



**Photo #12** View of RV campers located on the northern portion of the site.



**Photo #13** Typical view of the restrooms located on the central portion of the site.



**Photo #14** View of vacant land located on the central portion of the site.



**Photo #15** View of two solid waste disposal bins located on the central portion of the site.



**Photo #16** View of the HVAC systems located near the residential duplexes.

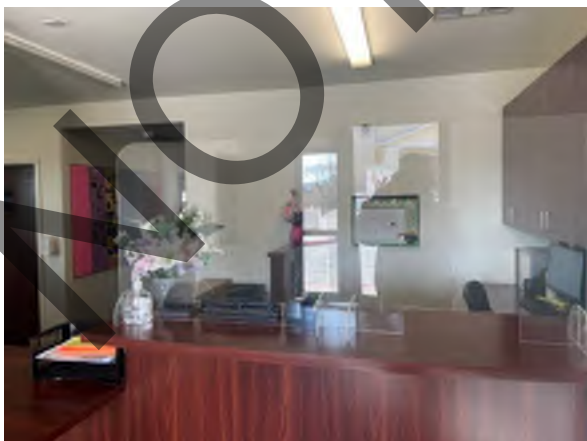

**Photo #17** Typical view inside the office building.



**Photo #18** Typical view of interior floor drains located in the restrooms on site.



**Photo #19** Typical view of a cubicle inside the office building.



**Photo #20** Typical view of the interior of the chapel on site.



**Photo #21** View of a grease trap located on the western portion of the site associated with the kitchen.



**Photo #22** View of 1-cubic yard of wood debris located on the eastern portion of the site.



**Photo #23** View of the northern adjoining, East 17<sup>th</sup> Street followed by single-family residences (6785-6786 Valeria Drive 6788-6789 Lynwood Way).



**Photo #24** View of the northeastern adjoining, single-family residences (6788-6789 Lynwood Way).



**Photo #25** View of the eastern adjoining, Highland Creek followed by single-family residences (6813-6833 Rockford Avenue; 26403 Western Avenue; and 26408 Pacific Street).



**Photo #26** View of the southern adjoining, single-family residences (2644 & 2654 Pacific Street).



**Photo #27** View of the further southern adjoining Pacific Street followed by single-family residences (2657 & 2667 Pacific Street) and multi-family residential buildings (2635 Pacific Street & 1595 Valaria Drive).



**Photo #28** View of the western adjoining Valaria Drive followed by the San Bernardino Soccer Complex (2500 Pacific Street).

NOT FOR BID

**APPENDIX C**  
**HISTORICAL DOCUMENTATION AND USER**  
**QUESTIONNAIRE**

Salvation Army Center For Worship and Service  
2626 East Pacific Street  
San Bernardino, San Bernardino County, California 92346

Inquiry Number: 6212185.4

October 01, 2020

**EDR Historical Topo Map Report**  
with QuadMatch™



6 Armstrong Road, 4th floor  
Shelton, CT 06484  
Toll Free: 800.352.0050  
[www.edrnet.com](http://www.edrnet.com)

# EDR Historical Topo Map Report

10/01/20

**Site Name:**

Salvation Army Center For Wo  
2626 E Pacific Street  
Highland, CA 92346  
EDR Inquiry # 6212185.4

**Client Name:**

Terracon  
700 NE 55th Avenue  
Portland, OR 97213  
Contact: Connor Ellis



EDR Topographic Map Library has been searched by EDR and maps covering the target property location as provided by Terracon were identified for the years listed below. EDR's Historical Topo Map Report is designed to assist professionals in evaluating potential liability on a target property resulting from past activities. EDRs Historical Topo Map Report includes a search of a collection of public and private color historical topographic maps, dating back to the late 1800s.

**Search Results:**

**Coordinates:**

<b>P.O.#</b>	NA	<b>Latitude:</b>	34.129652 34° 7' 47" North
<b>Project:</b>	CB207094	<b>Longitude:</b>	-117.229495 -117° 13' 46" West
		<b>UTM Zone:</b>	Zone 11 North
		<b>UTM X Meters:</b>	478838.87
		<b>UTM Y Meters:</b>	3776555.46
		<b>Elevation:</b>	1198.76' above sea level

**Maps Provided:**

2012	1901
1996	1899
1988	
1980	
1973	
1967	
1954	
1953, 1954	

**Disclaimer - Copyright and Trademark Notice**

This Report contains certain information obtained from a variety of public and other sources reasonably available to Environmental Data Resources, Inc. It cannot be concluded from this Report that coverage information for the target and surrounding properties does not exist from other sources. NO WARRANTY EXPRESSED OR IMPLIED, IS MADE WHATSOEVER IN CONNECTION WITH THIS REPORT. ENVIRONMENTAL DATA RESOURCES, INC. SPECIFICALLY DISCLAIMS THE MAKING OF ANY SUCH WARRANTIES, INCLUDING WITHOUT LIMITATION, MERCHANTABILITY OR FITNESS FOR A PARTICULAR USE OR PURPOSE. ALL RISK IS ASSUMED BY THE USER. IN NO EVENT SHALL ENVIRONMENTAL DATA RESOURCES, INC. BE LIABLE TO ANYONE, WHETHER ARISING OUT OF ERRORS OR OMISSIONS, NEGLIGENCE, ACCIDENT OR ANY OTHER CAUSE, FOR ANY LOSS OF DAMAGE, INCLUDING, WITHOUT LIMITATION, SPECIAL, INCIDENTAL, CONSEQUENTIAL, OR EXEMPLARY DAMAGES. ANY LIABILITY ON THE PART OF ENVIRONMENTAL DATA RESOURCES, INC. IS STRICTLY LIMITED TO A REFUND OF THE AMOUNT PAID FOR THIS REPORT. Purchaser accepts this Report "AS IS". Any analyses, estimates, ratings, environmental risk levels or risk codes provided in this Report are provided for illustrative purposes only, and are not intended to provide, nor should they be interpreted as providing any facts regarding, or prediction or forecast of, any environmental risk for any property. Only a Phase I Environmental Site Assessment performed by an environmental professional can provide information regarding the environmental risk for any property. Additionally, the information provided in this Report is not to be construed as legal advice.

Copyright 2020 by Environmental Data Resources, Inc. All rights reserved. Reproduction in any media or format, in whole or in part, of any report or map of Environmental Data Resources, Inc., or its affiliates, is prohibited without prior written permission.

EDR and its logos (including Sanborn and Sanborn Map) are trademarks of Environmental Data Resources, Inc. or its affiliates. All other trademarks used herein are the property of their respective owners.

## Topo Sheet Key

This EDR Topo Map Report is based upon the following USGS topographic map sheets.

### 2012 Source Sheets



Redlands  
2012  
7.5-minute, 24000



Harrison Mountain  
2012  
7.5-minute, 24000



San Bernardino North  
2012  
7.5-minute, 24000



San Bernardino South  
2012  
7.5-minute, 24000

### 1996 Source Sheets



San Bernardino North  
1996  
7.5-minute, 24000  
Aerial Photo Revised 1994



Redlands  
1996  
7.5-minute, 24000  
Aerial Photo Revised 1994



Harrison Mountain  
1996  
7.5-minute, 24000  
Aerial Photo Revised 1994

### 1988 Source Sheets



Redlands  
1988  
7.5-minute, 24000  
Aerial Photo Revised 1985



Harrison Mtn.  
1988  
7.5-minute, 24000  
Aerial Photo Revised 1985



San Bernardino North  
1988  
7.5-minute, 24000  
Aerial Photo Revised 1985

### 1980 Source Sheets



San Bernardino North  
1980  
7.5-minute, 24000  
Aerial Photo Revised 1978



Harrison Mtn.  
1980  
7.5-minute, 24000  
Aerial Photo Revised 1978



Redlands  
1980  
7.5-minute, 24000  
Aerial Photo Revised 1978



San Bernardino South  
1980  
7.5-minute, 24000  
Aerial Photo Revised 1979

## Topo Sheet Key

This EDR Topo Map Report is based upon the following USGS topographic map sheets.

### 1973 Source Sheets



San Bernardino North  
1973  
7.5-minute, 24000  
Aerial Photo Revised 1966



Harrison Mtn  
1973  
7.5-minute, 24000  
Aerial Photo Revised 1973



Redlands  
1973  
7.5-minute, 24000  
Aerial Photo Revised 1973



San Bernardino South  
1973  
7.5-minute, 24000  
Aerial Photo Revised 1973

### 1967 Source Sheets

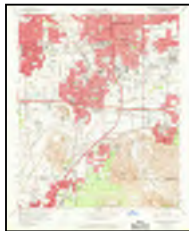

San Bernardino South  
1967  
7.5-minute, 24000  
Aerial Photo Revised 1966



Harrison Mtn.  
1967  
7.5-minute, 24000  
Aerial Photo Revised 1966



Redlands  
1967  
7.5-minute, 24000  
Aerial Photo Revised 1966



San Bernardino North  
1967  
7.5-minute, 24000  
Aerial Photo Revised 1966

### 1954 Source Sheets



Redlands  
1954  
15-minute, 62500  
Aerial Photo Revised 1952



San Bernardino  
1954  
15-minute, 62500  
Aerial Photo Revised 1952

### 1953, 1954 Source Sheets



Harrison Mtn.  
1953  
7.5-minute, 24000  
Aerial Photo Revised 1952



San Bernardino South  
1954  
7.5-minute, 24000  
Aerial Photo Revised 1952



San Bernardino North  
1954  
7.5-minute, 24000  
Aerial Photo Revised 1952

**Topo Sheet Key**

This EDR Topo Map Report is based upon the following USGS topographic map sheets.

**1901 Source Sheets**



San Bernardino  
1901  
15-minute, 62500



Redlands  
1901  
15-minute, 62500

**1899 Source Sheets**



Redlands  
1899  
15-minute, 62500

NOT FOR BID

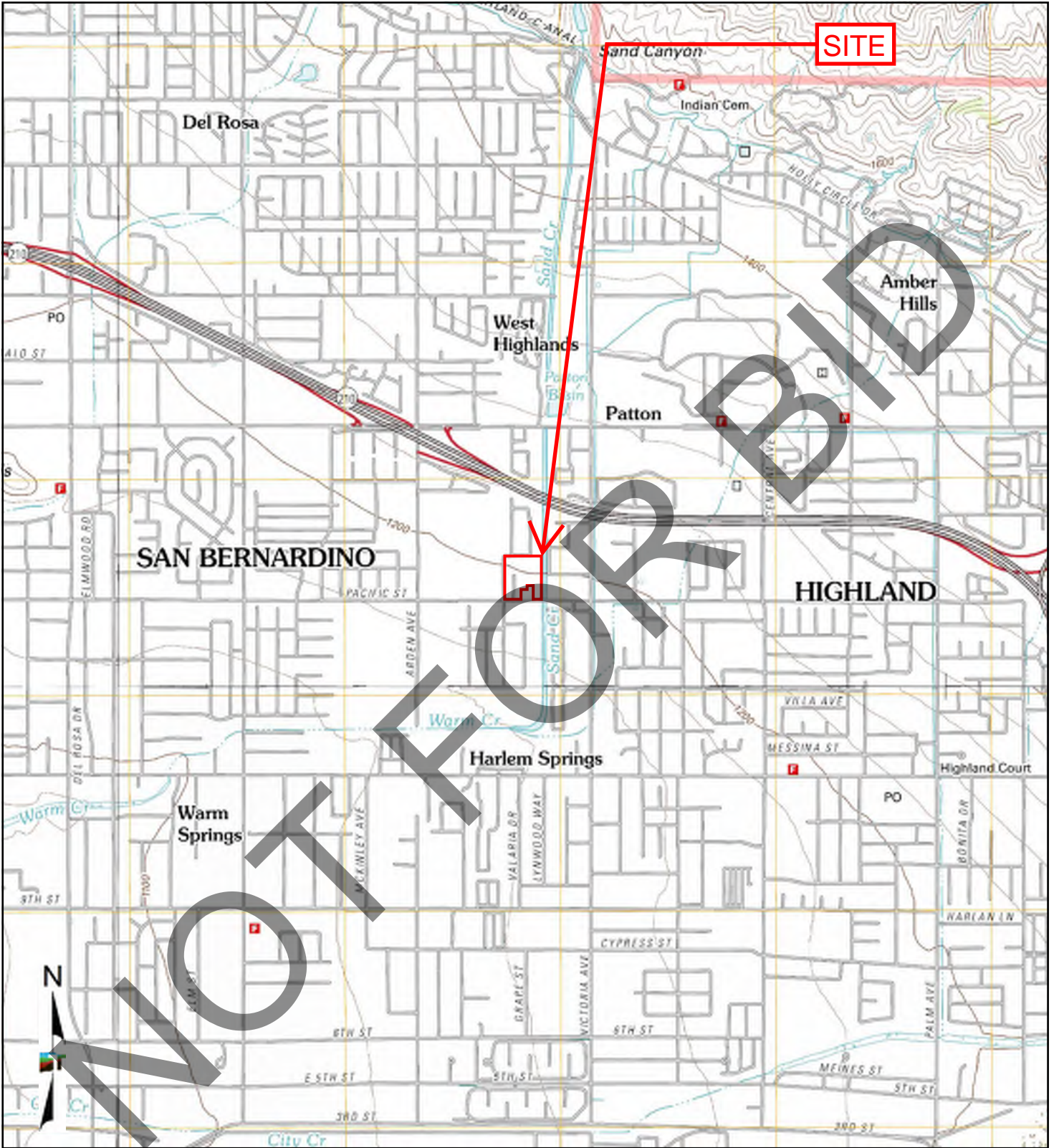

TP, Harrison Mountain, 2012, 7.5-minute  
 SE, Redlands, 2012, 7.5-minute  
 SW, San Bernardino South, 2012, 7.5-minute  
 NW, San Bernardino North, 2012, 7.5-minute

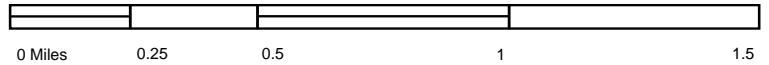

Project Manager:	LSH
Drawn by:	SHC
Checked by:	CAP
Approved by:	CAP

Project No.	LA237111
Scale:	As Shown
File Name:	N/A
Date:	2012

1355 East Cooley Drive  
 Colton California 92324

**2012 TOPOGRAPHIC MAP**  
  
 SALVATION ARMY CENTER FOR WORSHIP AND SERVICE  
 2626 EAST PACIFIC STREET  
 SAN BERNARDINO, SAN BERNARDINO COUNTY, CALIFORNIA 92346

Appendix  
**C**

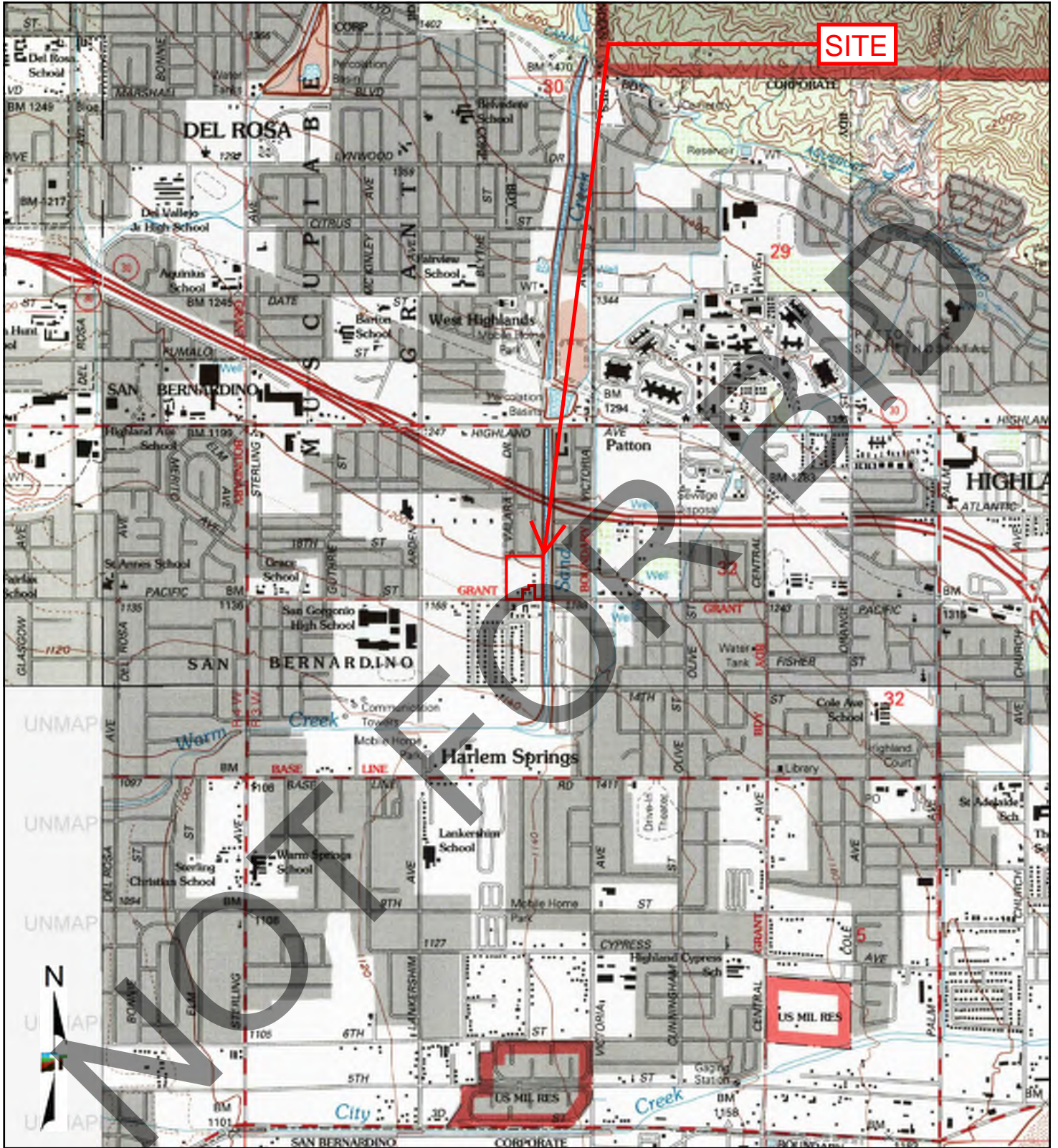

TP, Harrison Mountain, 1996, 7.5-minute  
 SE, Redlands, 1996, 7.5-minute  
 NW, San Bernardino North, 1996, 7.5-minute

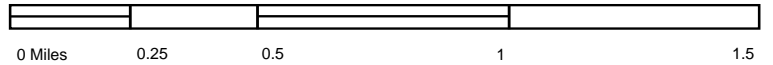

Project Manager: LSH	Project No. LA237111
Drawn by: SHC	Scale: As Shown
Checked by: CAP	File Name: N/A
Approved by: CAP	Date: 1996

1355 East Cooley Drive  
 Colton California 92324

**1996 TOPOGRAPHIC MAP**

SALVATION ARMY CENTER FOR WORSHIP AND SERVICE  
 2626 EAST PACIFIC STREET  
 SAN BERNARDINO, SAN BERNARDINO COUNTY, CALIFORNIA 92346

Appendix  
**C**

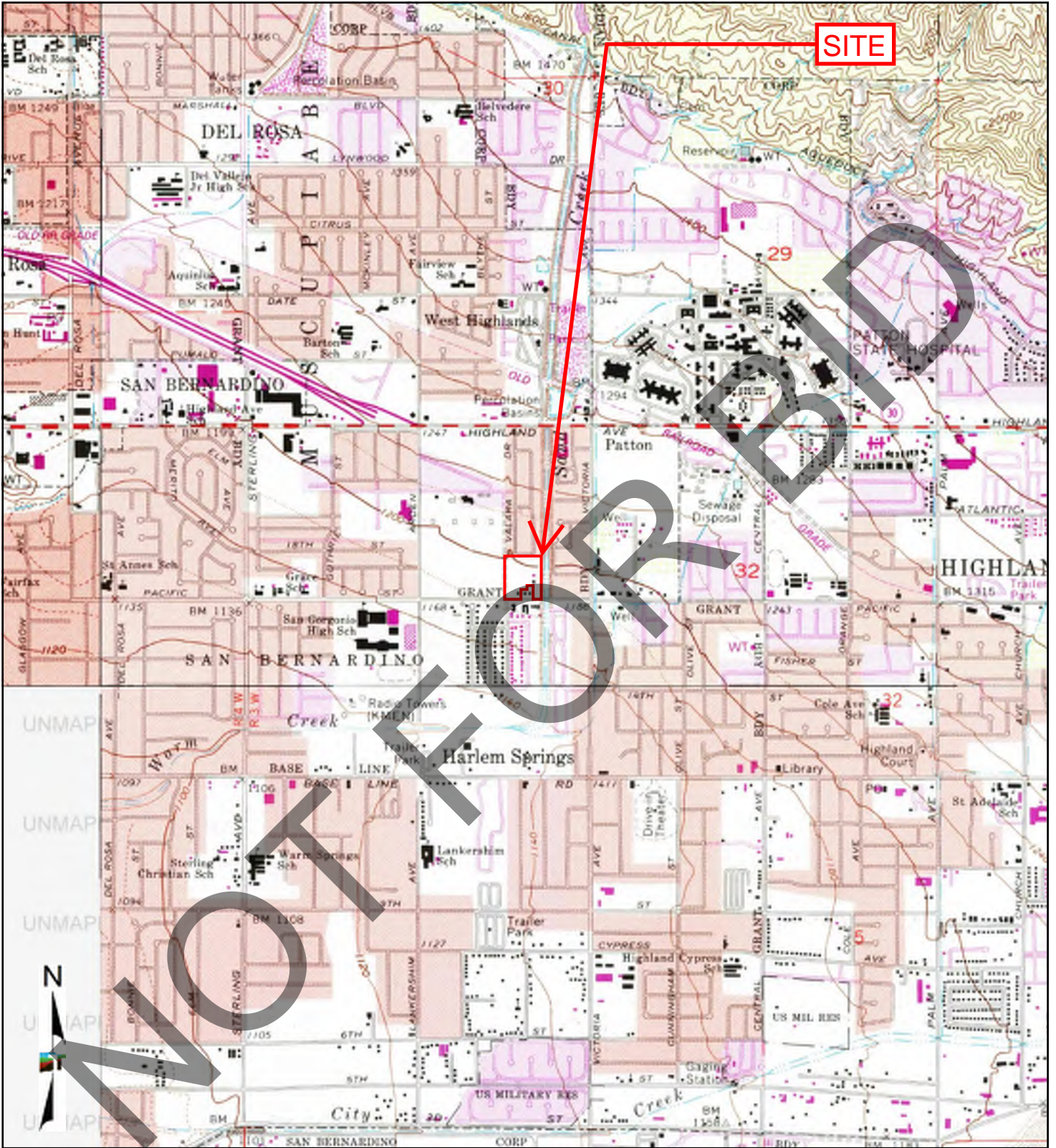

TP, Harrison Mtn., 1988, 7.5-minute  
 SE, Redlands, 1988, 7.5-minute  
 NW, San Bernardino North, 1988, 7.5-minute

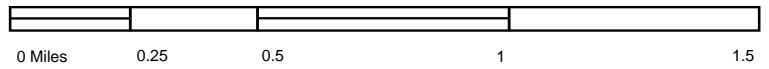

Project Manager:	Project No.
LSH	LA237111
Drawn by:	Scale:
SHC	As Shown
Checked by:	File Name:
CAP	N/A
Approved by:	Date:
CAP	1988

1355 East Cooley Drive  
 Colton California 92324

**1988 TOPOGRAPHIC MAP**

SALVATION ARMY CENTER FOR WORSHIP AND SERVICE  
 2626 EAST PACIFIC STREET  
 SAN BERNARDINO, SAN BERNARDINO COUNTY, CALIFORNIA 92346

Appendix  
**C**

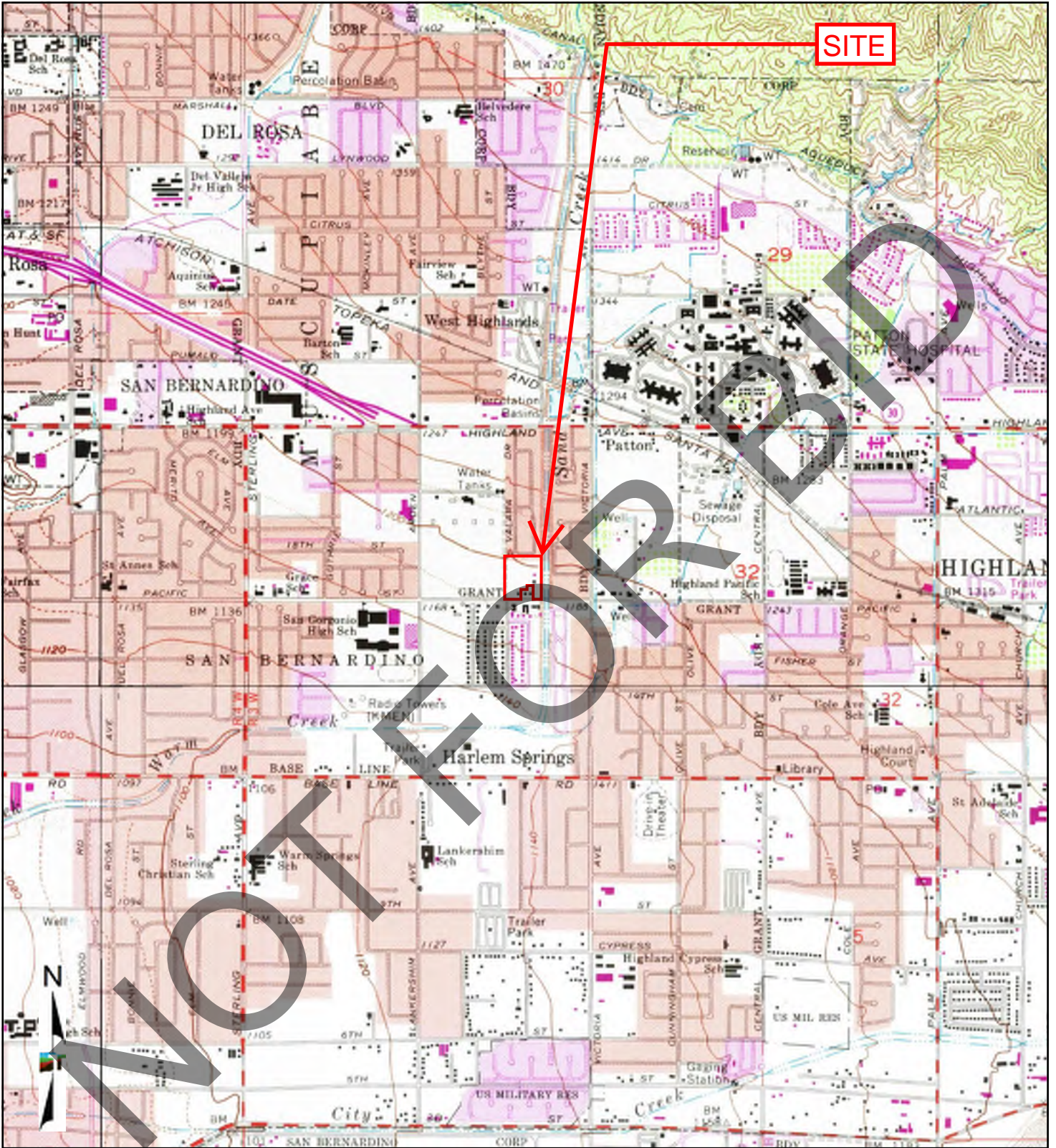

TP, Harrison Mtn., 1980, 7.5-minute  
 SE, Redlands, 1980, 7.5-minute  
 SW, San Bernardino South, 1980, 7.5-minute  
 NW, San Bernardino North, 1980, 7.5-minute

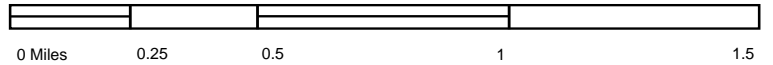

Project Manager:	Project No.
LSH	LA237111
Drawn by:	Scale:
SHC	As Shown
Checked by:	File Name:
CAP	N/A
Approved by:	Date:
CAP	1980

1355 East Cooley Drive  
 Colton California 92324

**1980 TOPOGRAPHIC MAP**

SALVATION ARMY CENTER FOR WORSHIP AND SERVICE  
 2626 EAST PACIFIC STREET  
 SAN BERNARDINO, SAN BERNARDINO COUNTY, CALIFORNIA 92346

Appendix  
**C**

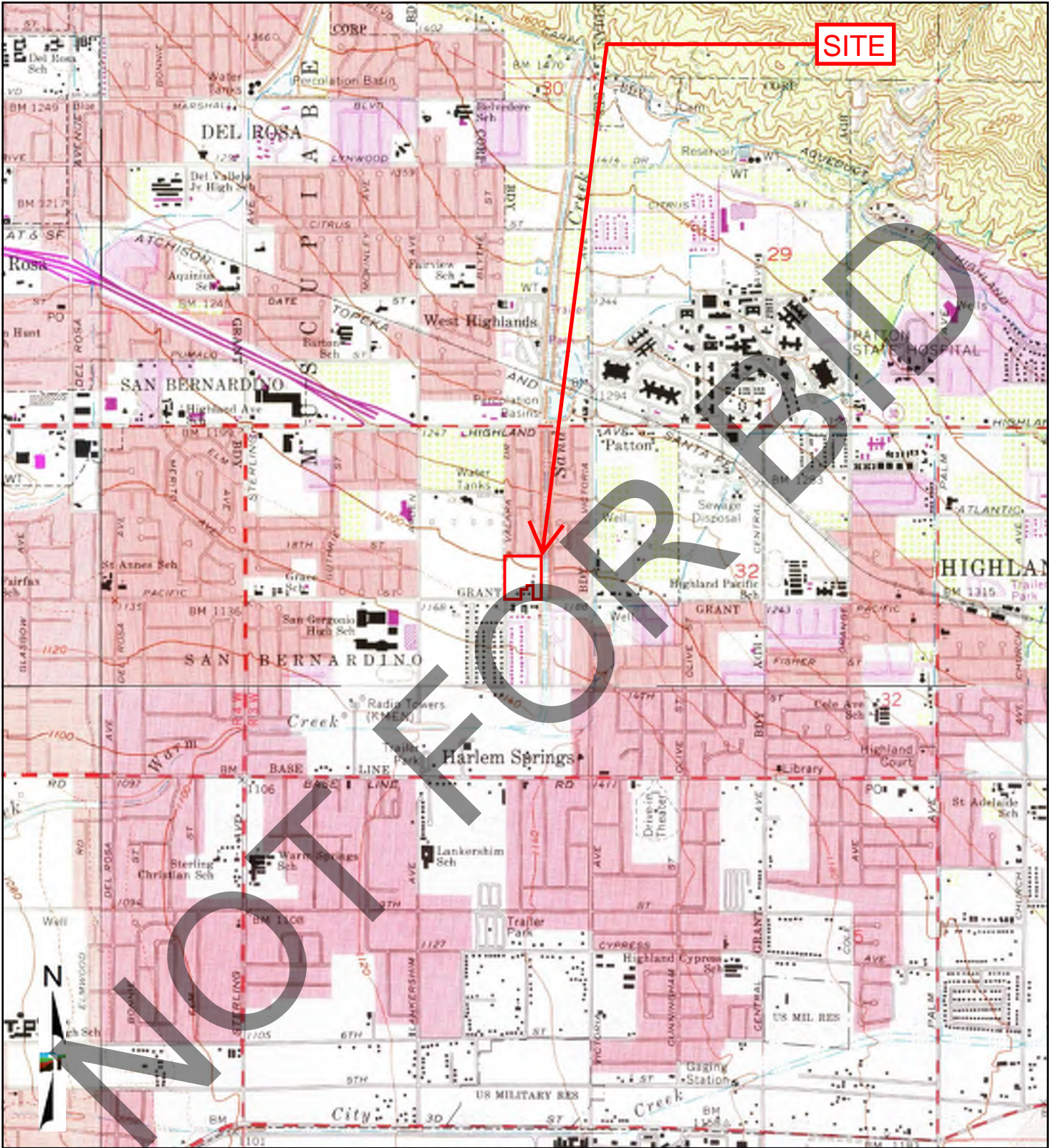

TP, Harrison Mtn, 1973, 7.5-minute  
 SE, Redlands, 1973, 7.5-minute  
 SW, San Bernardino South, 1973, 7.5-minute  
 NW, San Bernardino North, 1973, 7.5-minute

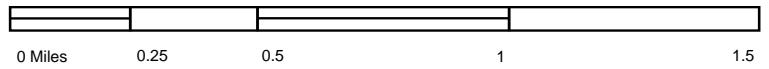

Project Manager:	Project No.
LSH	LA237111
Drawn by:	Scale:
SHC	As Shown
Checked by:	File Name:
CAP	N/A
Approved by:	Date:
CAP	1973

1355 East Cooley Drive  
 Colton California 92324

**1973 TOPOGRAPHIC MAP**  
  
 SALVATION ARMY CENTER FOR WORSHIP AND SERVICE  
 2626 EAST PACIFIC STREET  
 SAN BERNARDINO, SAN BERNARDINO COUNTY, CALIFORNIA 92346

Appendix  
C

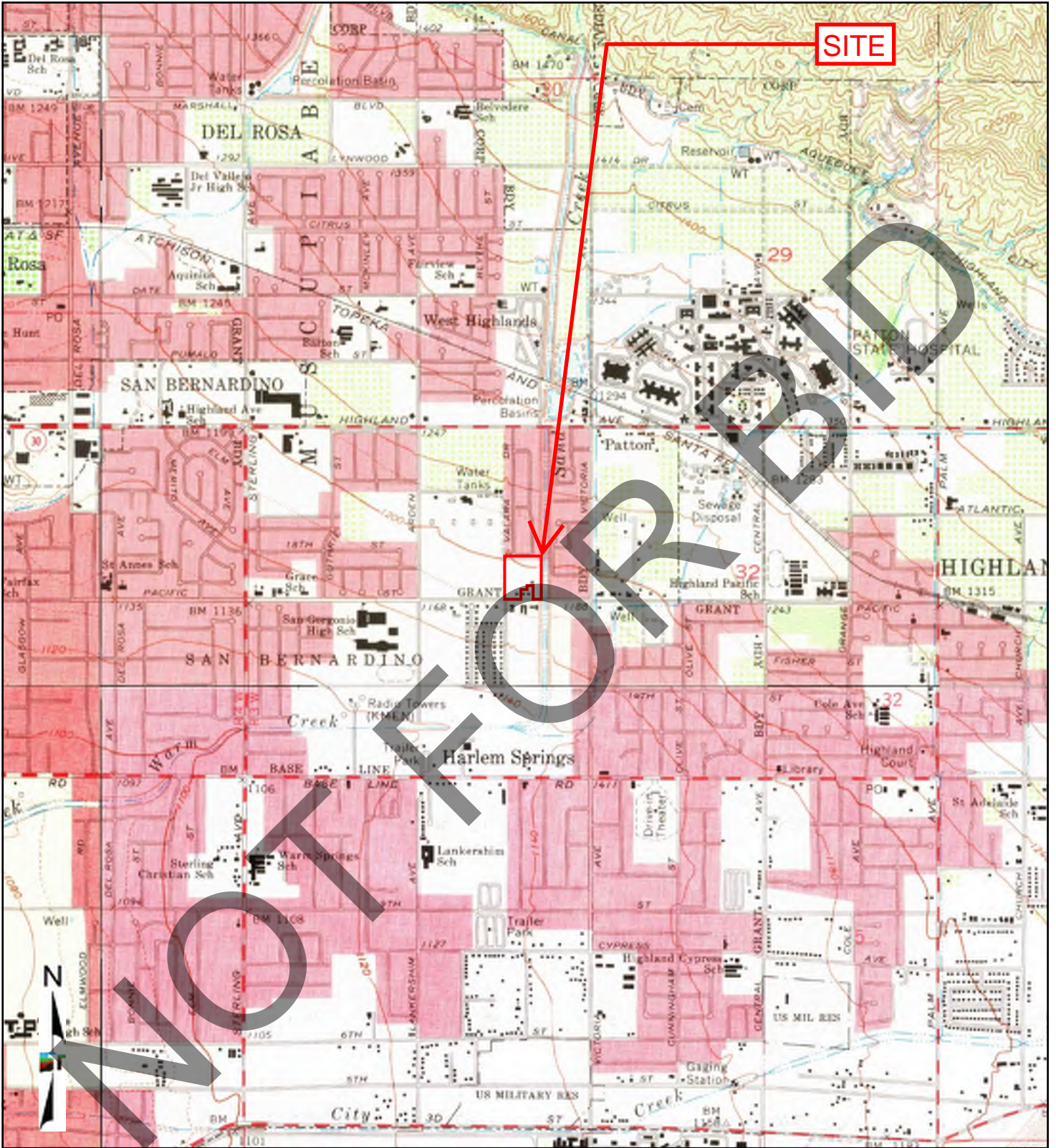

- TP, Harrison Mtn., 1967, 7.5-minute
- SE, Redlands, 1967, 7.5-minute
- SW, San Bernardino South, 1967, 7.5-minute
- NW, San Bernardino North, 1967, 7.5-minute

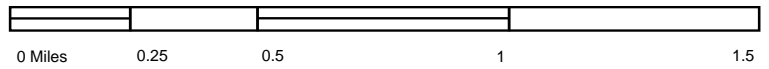

Project Manager: LSH	Project No. LA237111
Drawn by: SHC	Scale: As Shown
Checked by: CAP	File Name: N/A
Approved by: CAP	Date: 1967

1355 East Cooley Drive  
Colton California 92324

**1967 TOPOGRAPHIC MAP**

SALVATION ARMY CENTER FOR WORSHIP AND SERVICE  
2626 EAST PACIFIC STREET  
SAN BERNARDINO, SAN BERNARDINO COUNTY, CALIFORNIA 92346

Appendix  
**C**

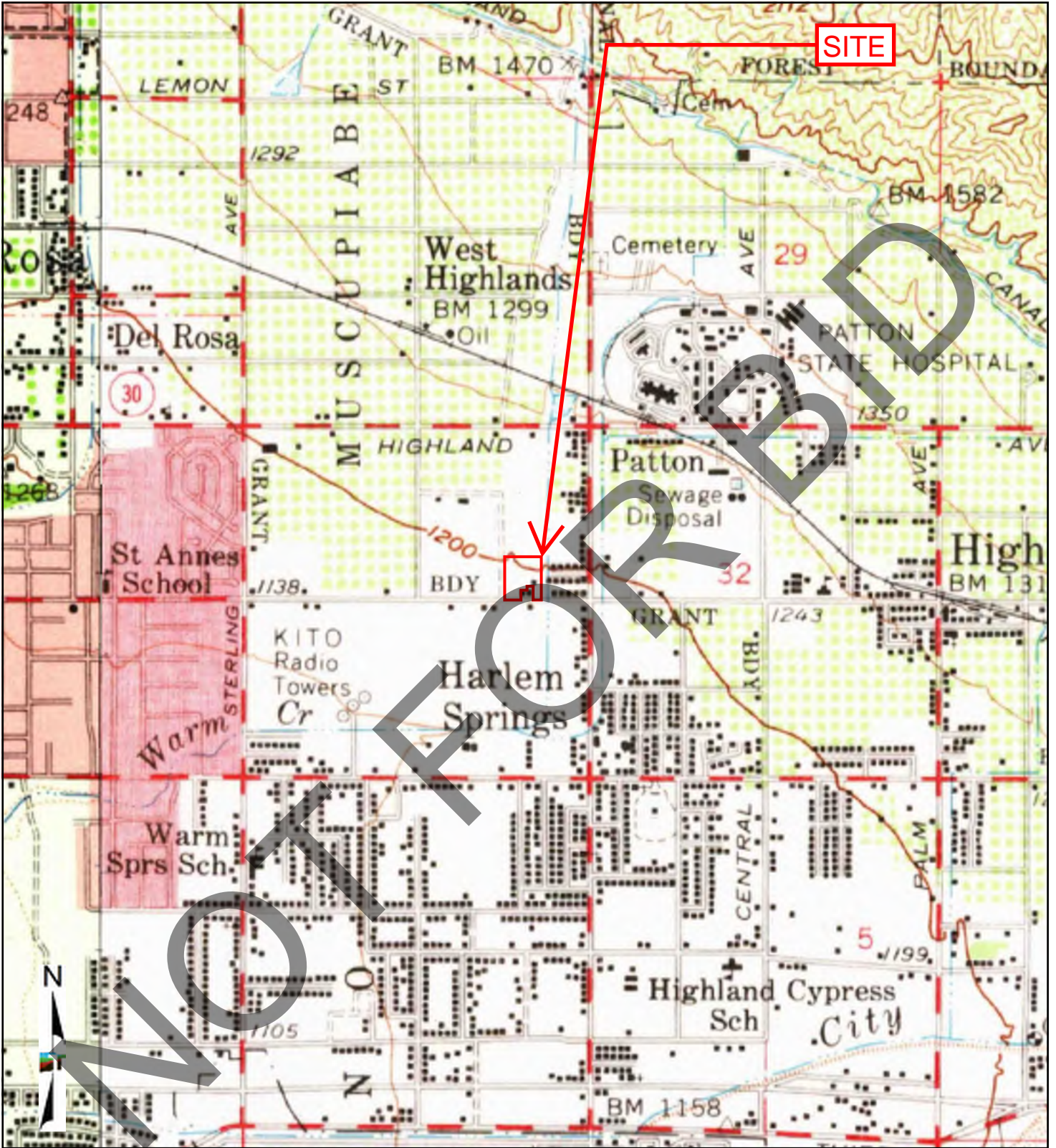

TP, Redlands, 1954, 15-minute  
 W, San Bernardino, 1954, 15-minute

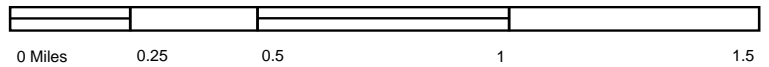

Project Manager: LSH	Project No. LA237111
Drawn by: SHC	Scale: As Shown
Checked by: CAP	File Name: N/A
Approved by: CAP	Date: 1954

1355 East Cooley Drive  
 Colton California 92324

**1954 TOPOGRAPHIC MAP**

SALVATION ARMY CENTER FOR WORSHIP AND SERVICE  
 2626 EAST PACIFIC STREET  
 SAN BERNARDINO, SAN BERNARDINO COUNTY, CALIFORNIA 92346

Appendix  
**C**

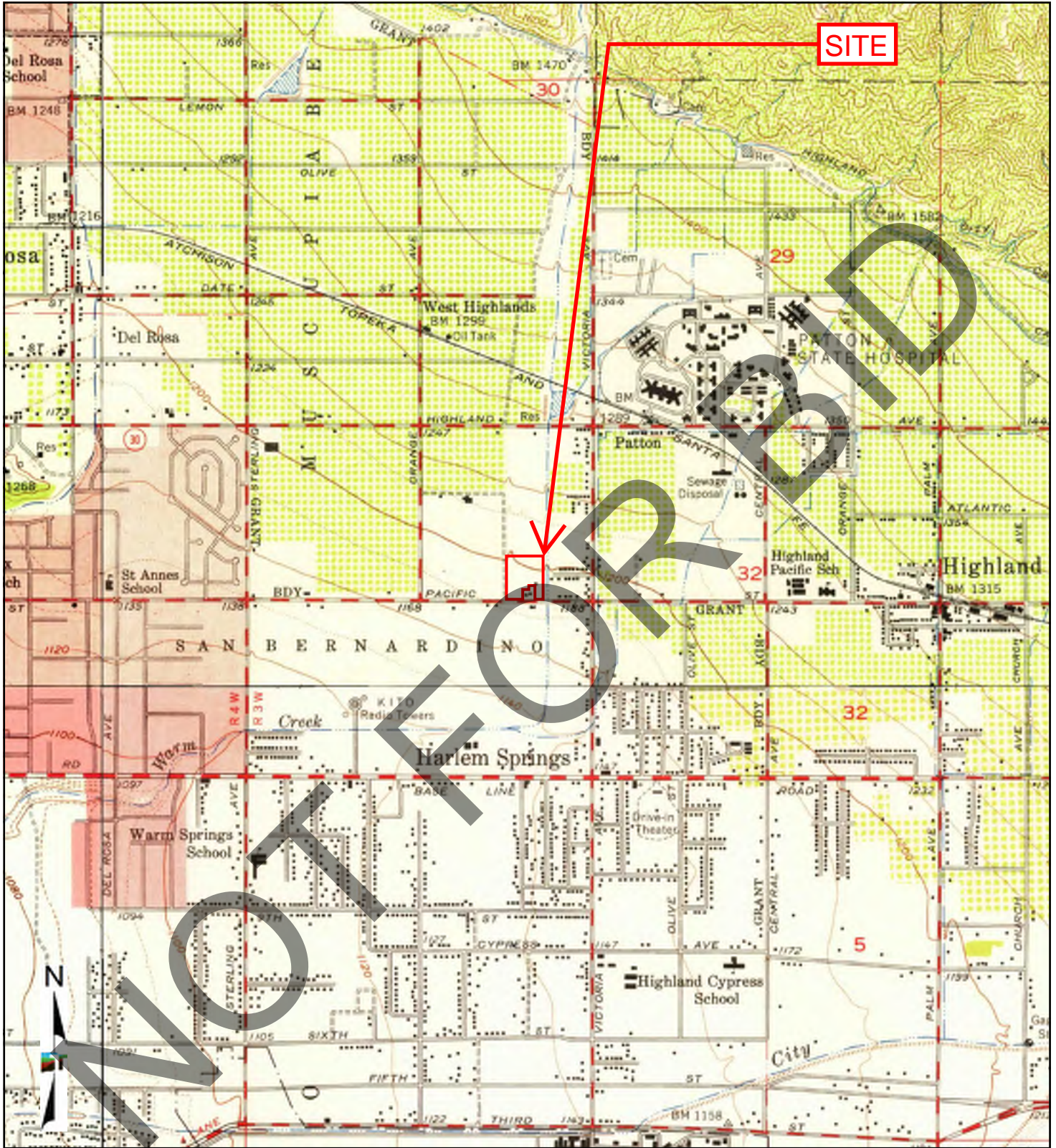

- TP, Harrison Mtn., 1953, 7.5-minute
- SE, Redlands, 1954, 7.5-minute
- SW, San Bernardino South, 1954, 7.5-minute
- NW, San Bernardino North, 1954, 7.5-minute

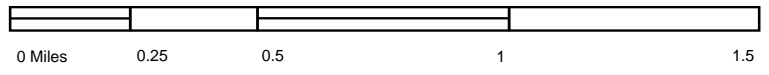

Project Manager: LSH	Project No. LA237111
Drawn by: SHC	Scale: As Shown
Checked by: CAP	File Name: N/A
Approved by: CAP	Date: 1953, 1954

1355 East Cooley Drive  
Colton California 92324

**1953, 1954 TOPOGRAPHIC MAP**

SALVATION ARMY CENTER FOR WORSHIP AND SERVICE  
2626 EAST PACIFIC STREET  
SAN BERNARDINO, SAN BERNARDINO COUNTY, CALIFORNIA 92346

Appendix  
**C**

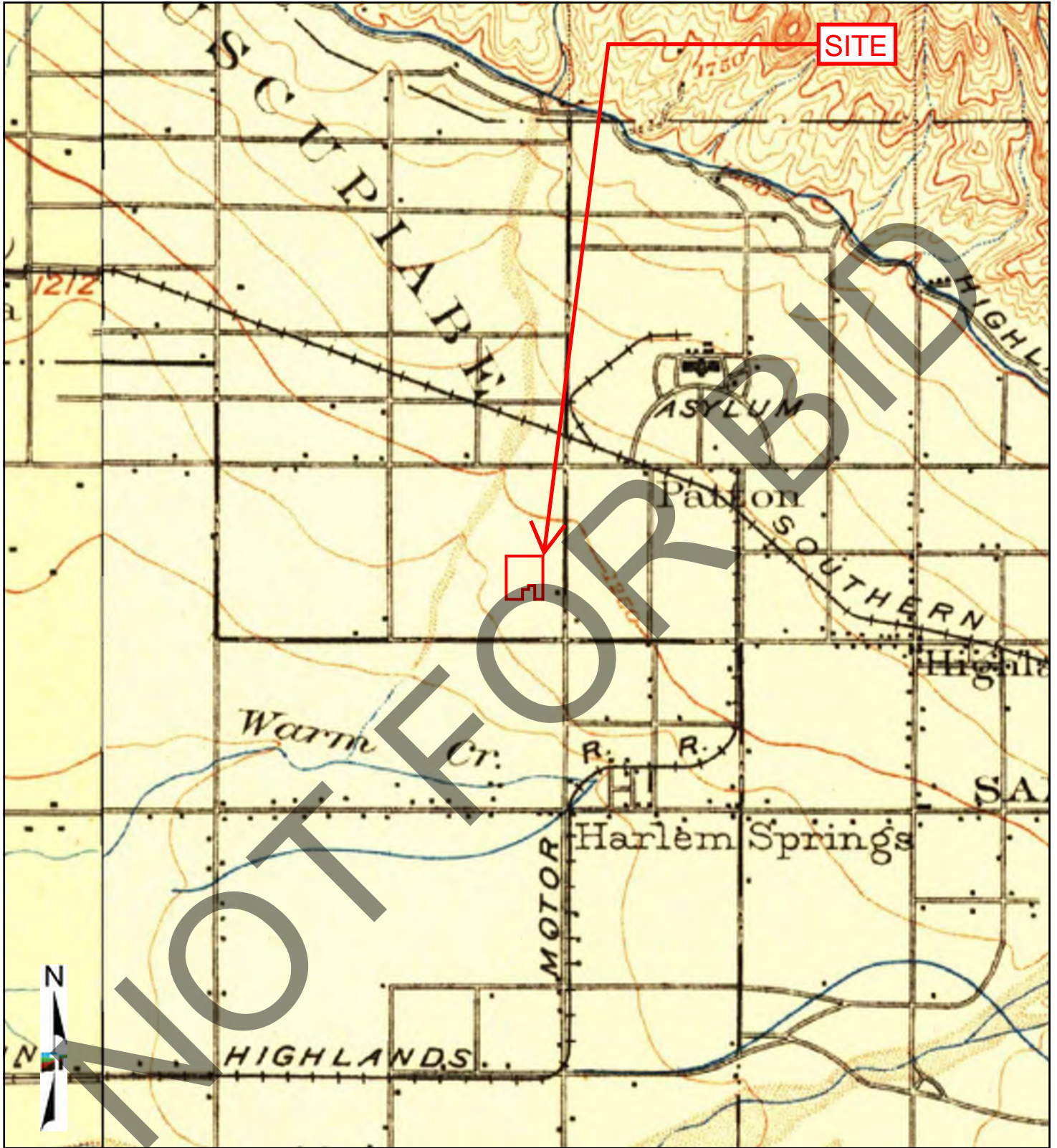

TP, Redlands, 1901, 15-minute  
 W, San Bernardino, 1901, 15-minute

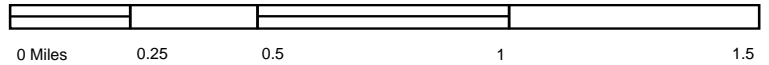

Project Manager: LSH	Project No. LA237111
Drawn by: SHC	Scale: As Shown
Checked by: CAP	File Name: N/A
Approved by: CAP	Date: 1901

1355 East Cooley Drive  
 Colton California 92324

**1901 TOPOGRAPHIC MAP**

SALVATION ARMY CENTER FOR WORSHIP AND SERVICE  
 2626 EAST PACIFIC STREET  
 SAN BERNARDINO, SAN BERNARDINO COUNTY, CALIFORNIA 92346

Appendix  
**C**

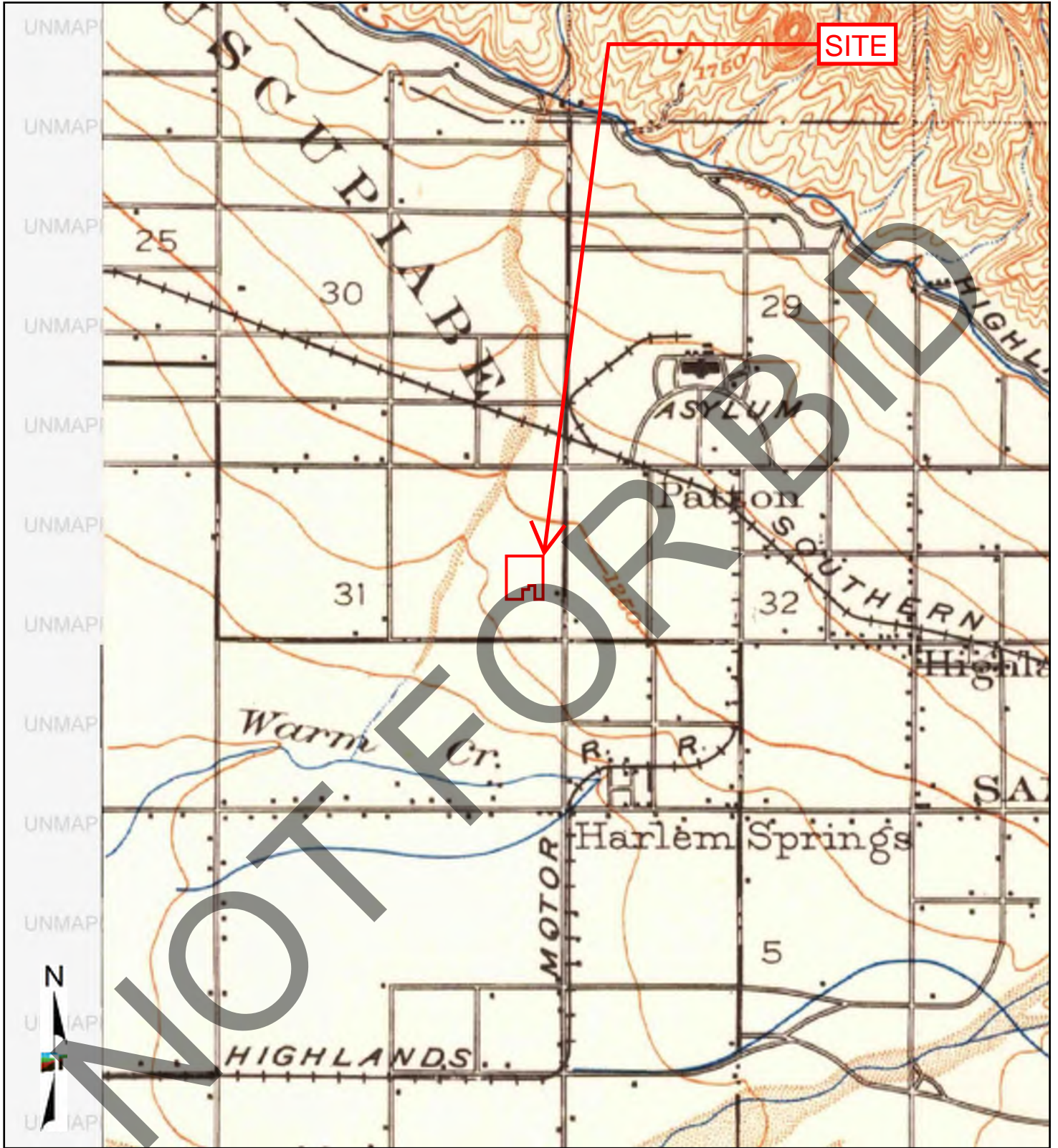

TP, Redlands, 1899, 15-minute

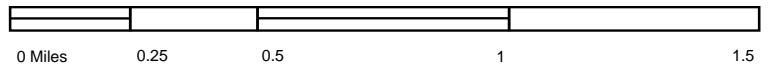

Project Manager: LSH	Project No. LA237111
Drawn by: SHC	Scale: As Shown
Checked by: CAP	File Name: N/A
Approved by: CAP	Date: 1899

1355 East Cooley Drive  
Colton California 92324

**1899 TOPOGRAPHIC MAP**

SALVATION ARMY CENTER FOR WORSHIP AND SERVICE  
2626 EAST PACIFIC STREET  
SAN BERNARDINO, SAN BERNARDINO COUNTY, CALIFORNIA 92346

Appendix  
**C**

**Salvation Army Center For Worship and Service**

2626 East Pacific Street

San Bernardino, San Bernardino County, California 92346

Inquiry Number: 6212185.8

October 01, 2020

**The EDR Aerial Photo Decade Package**



6 Armstrong Road, 4th floor  
Shelton, CT 06484  
Toll Free: 800.352.0050  
[www.edrnet.com](http://www.edrnet.com)

# EDR Aerial Photo Decade Package

10/01/20

**Site Name:**

Salvation Army Center For Wo  
2626 E Pacific Street  
Highland, CA 92346  
EDR Inquiry # 6212185.8

**Client Name:**

Terracon  
700 NE 55th Avenue  
Portland, OR 97213  
Contact: Connor Ellis



Environmental Data Resources, Inc. (EDR) Aerial Photo Decade Package is a screening tool designed to assist environmental professionals in evaluating potential liability on a target property resulting from past activities. EDR's professional researchers provide digitally reproduced historical aerial photographs, and when available, provide one photo per decade.

**Search Results:**

<u>Year</u>	<u>Scale</u>	<u>Details</u>	<u>Source</u>
2016	1"=500'	Flight Year: 2016	USDA/NAIP
2012	1"=500'	Flight Year: 2012	USDA/NAIP
2009	1"=500'	Flight Year: 2009	USDA/NAIP
2006	1"=500'	Flight Year: 2006	USDA/NAIP
2002	1"=500'	Acquisition Date: May 22, 2002	USGS/DOQQ
1989	1"=500'	Flight Date: August 15, 1989	USDA
1985	1"=500'	Flight Date: July 28, 1985	USDA
1975	1"=500'	Flight Date: December 01, 1975	USGS
1968	1"=500'	Flight Date: September 09, 1968	USDA
1966	1"=500'	Flight Date: April 20, 1966	USGS
1959	1"=500'	Flight Date: October 15, 1959	USDA
1953	1"=500'	Flight Date: January 21, 1953	USDA
1949	1"=500'	Flight Date: May 08, 1949	USDA
1938	1"=500'	Flight Date: June 03, 1938	USDA
1930	1"=500'	Flight Date: March 25, 1930	FAIR

**When delivered electronically by EDR, the aerial photo images included with this report are for ONE TIME USE ONLY. Further reproduction of these aerial photo images is prohibited without permission from EDR. For more information contact your EDR Account Executive.**

**Disclaimer - Copyright and Trademark Notice**

This Report contains certain information obtained from a variety of public and other sources reasonably available to Environmental Data Resources, Inc. It cannot be concluded from this Report that coverage information for the target and surrounding properties does not exist from other sources. NO WARRANTY EXPRESSED OR IMPLIED, IS MADE WHATSOEVER IN CONNECTION WITH THIS REPORT. ENVIRONMENTAL DATA RESOURCES, INC. SPECIFICALLY DISCLAIMS THE MAKING OF ANY SUCH WARRANTIES, INCLUDING WITHOUT LIMITATION, MERCHANTABILITY OR FITNESS FOR A PARTICULAR USE OR PURPOSE. ALL RISK IS ASSUMED BY THE USER. IN NO EVENT SHALL ENVIRONMENTAL DATA RESOURCES, INC. BE LIABLE TO ANYONE, WHETHER ARISING OUT OF ERRORS OR OMISSIONS, NEGLIGENCE, ACCIDENT OR ANY OTHER CAUSE, FOR ANY LOSS OF DAMAGE, INCLUDING, WITHOUT LIMITATION, SPECIAL, INCIDENTAL, CONSEQUENTIAL, OR EXEMPLARY DAMAGES. ANY LIABILITY ON THE PART OF ENVIRONMENTAL DATA RESOURCES, INC. IS STRICTLY LIMITED TO A REFUND OF THE AMOUNT PAID FOR THIS REPORT. Purchaser accepts this Report "AS IS". Any analyses, estimates, ratings, environmental risk levels or risk codes provided in this Report are provided for illustrative purposes only, and are not intended to provide, nor should they be interpreted as providing any facts regarding, or prediction or forecast of, any environmental risk for any property. Only a Phase I Environmental Site Assessment performed by an environmental professional can provide information regarding the environmental risk for any property. Additionally, the information provided in this Report is not to be construed as legal advice.

Copyright 2020 by Environmental Data Resources, Inc. All rights reserved. Reproduction in any media or format, in whole or in part, of any report or map of Environmental Data Resources, Inc., or its affiliates, is prohibited without prior written permission.

EDR and its logos (including Sanborn and Sanborn Map) are trademarks of Environmental Data Resources, Inc. or its affiliates. All other trademarks used herein are the property of their respective owners.

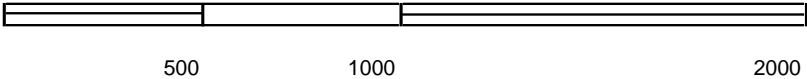
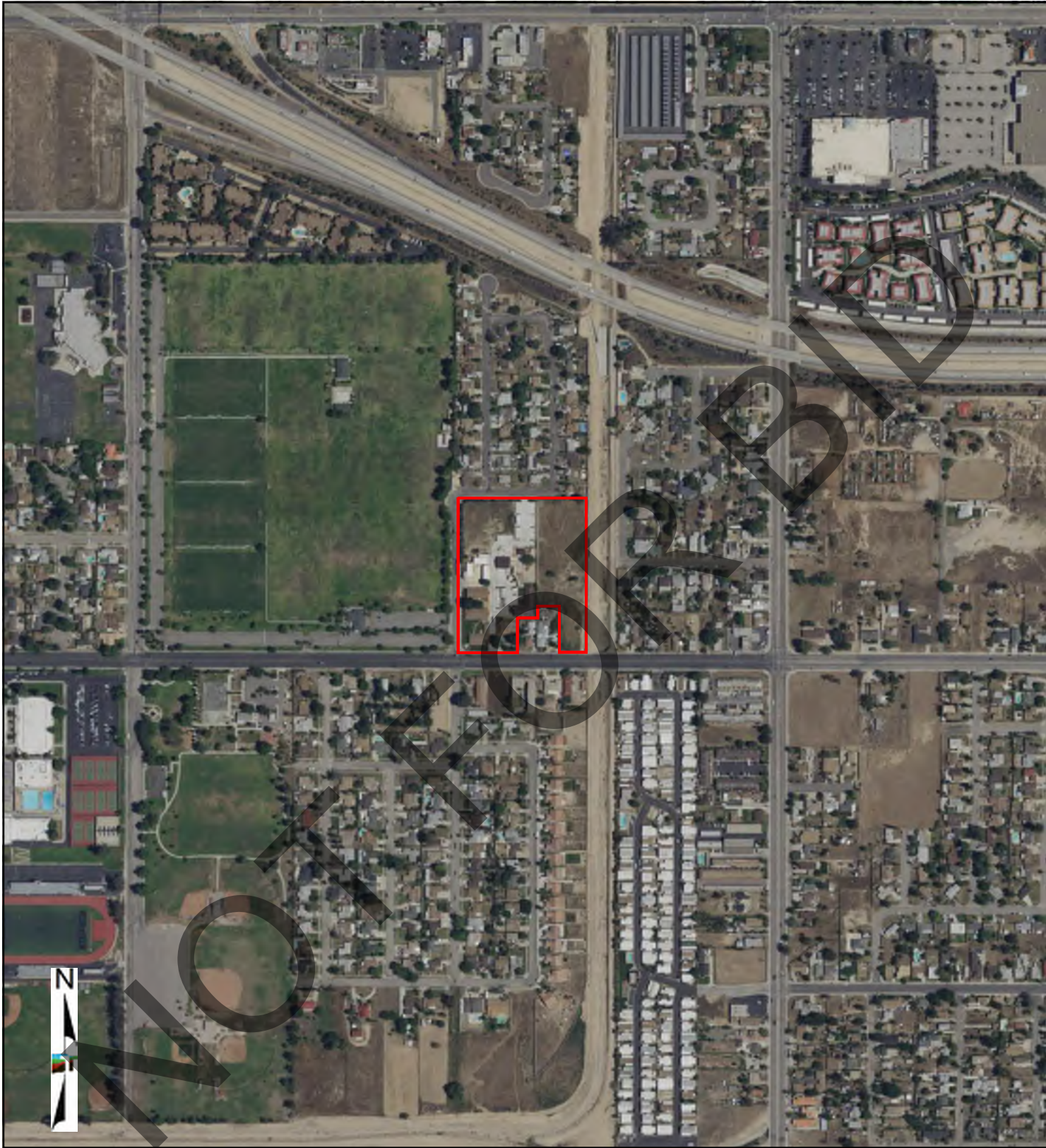

Project Manager: LSH	Project No: LA237111	1355 East Cooley Drive Colton, California 92324	<b>2016 AERIAL PHOTOGRAPH</b>	Appendix <b>C</b>
Drawn By: SHC	Scale: As Shown		SALVATION ARMY CENTER FOR WORSHIP AND SERVICE 2626 EAST PACIFIC STREET SAN BERNARDINO, SAN BERNARDINO COUNTY, CALIFORNIA 92346	
Checked By: CAP	File Name: N/A			
Approved By: CAP	Date: 2016			



0 Feet                      500                      1000                      2000

Project Manager: LSH	Project No: LA237111	1355 East Cooley Drive Colton, California 92324	<b>2012 AERIAL PHOTOGRAPH</b>	Appendix <div style="background-color: black; color: white; padding: 2px; font-weight: bold; font-size: 1.2em;">C</div>
Drawn By: SHC	Scale: As Shown		SALVATION ARMY CENTER FOR WORSHIP AND SERVICE 2626 EAST PACIFIC STREET SAN BERNARDINO, SAN BERNARDINO COUNTY, CALIFORNIA 92346	
Checked By: CAP	File Name: N/A			
Approved By: CAP	Date: 2012			



0 Feet

500

1000

2000

Project Manager: LSH	Project No: LA237111	1355 East Cooley Drive Colton, California 92324	<b>2009 AERIAL PHOTOGRAPH</b>	Appendix <div style="background-color: black; color: white; padding: 2px;">C</div>
Drawn By: SHC	Scale: As Shown		SALVATION ARMY CENTER FOR WORSHIP AND SERVICE 2626 EAST PACIFIC STREET SAN BERNARDINO, SAN BERNARDINO COUNTY, CALIFORNIA 92346	C
Checked By: CAP	File Name: N/A			
Approved By: CAP	Date: 2009			



0 Feet

500

1000

2000

Project Manager: LSH	Project No: LA237111	1355 East Cooley Drive Colton, California 92324	<b>2006 AERIAL PHOTOGRAPH</b>	Appendix <div style="background-color: black; color: white; padding: 2px;">C</div>
Drawn By: SHC	Scale: As Shown		SALVATION ARMY CENTER FOR WORSHIP AND SERVICE 2626 EAST PACIFIC STREET SAN BERNARDINO, SAN BERNARDINO COUNTY, CALIFORNIA 92346	C
Checked By: CAP	File Name: N/A			
Approved By: CAP	Date: 2006			

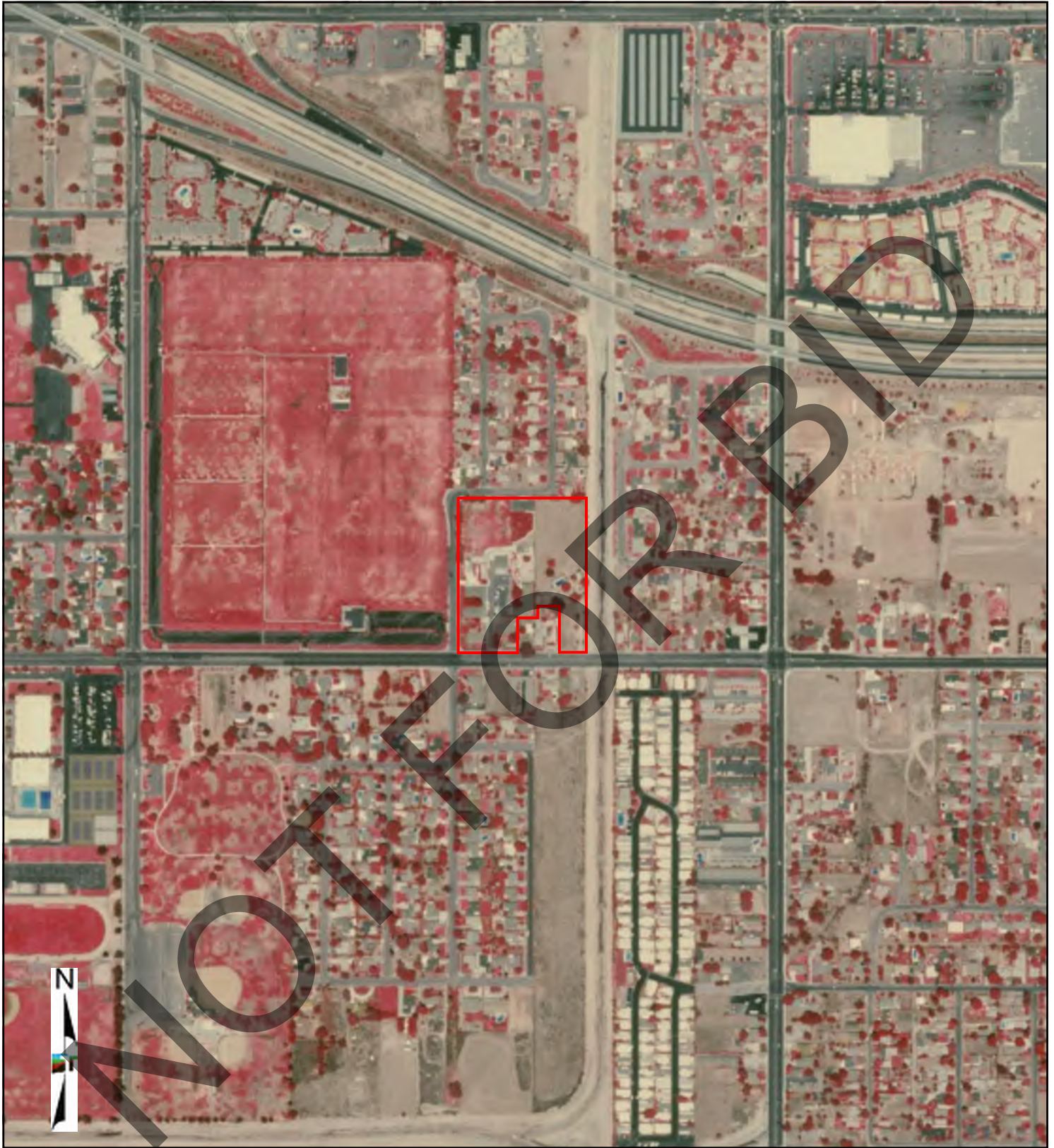

0 Feet                      500                      1000                      2000

Project Manager: LSH	Project No: LA237111	1355 East Cooley Drive Colton, California 92324	<b>2002 AERIAL PHOTOGRAPH</b>	Appendix <div style="background-color: black; color: white; padding: 2px; font-weight: bold; font-size: 1.2em;">C</div>
Drawn By: SHC	Scale: As Shown		SALVATION ARMY CENTER FOR WORSHIP AND SERVICE 2626 EAST PACIFIC STREET SAN BERNARDINO, SAN BERNARDINO COUNTY, CALIFORNIA 92346	
Checked By: CAP	File Name: N/A			
Approved By: CAP	Date: 2002			

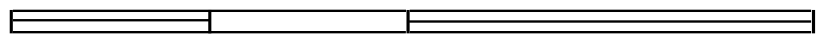

0 Feet

500

1000

2000

Project Manager: LSH	Project No: LA237111
Drawn By: SHC	Scale: As Shown
Checked By: CAP	File Name: N/A
Approved By: CAP	Date: 1989

1355 East Cooley Drive  
Colton, California 92324

**1989 AERIAL PHOTOGRAPH**

SALVATION ARMY CENTER FOR WORSHIP AND SERVICE  
2626 EAST PACIFIC STREET  
SAN BERNARDINO, SAN BERNARDINO COUNTY, CALIFORNIA 92346

Appendix  
**C**



0 Feet                      500                      1000                      2000

Project Manager: LSH	Project No: LA237111	1355 East Cooley Drive Colton, California 92324	<b>1985 AERIAL PHOTOGRAPH</b>	Appendix <div style="background-color: black; color: white; padding: 2px; width: 20px; margin: 0 auto;">C</div>
Drawn By: SHC	Scale: As Shown		SALVATION ARMY CENTER FOR WORSHIP AND SERVICE 2626 EAST PACIFIC STREET SAN BERNARDINO, SAN BERNARDINO COUNTY, CALIFORNIA 92346	C
Checked By: CAP	File Name: N/A			
Approved By: CAP	Date: 1985			

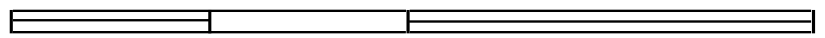

0 Feet

500

1000

2000

Project Manager: LSH	Project No: CB207094	1355 East Cooley Drive Colton, California 92324	<b>1975 AERIAL PHOTOGRAPH</b>	Appendix <div style="background-color: black; color: white; padding: 2px; font-weight: bold; font-size: 1.2em;">C</div>
Drawn By: SHC	Scale: As Shown		SALVATION ARMY CENTER FOR WORSHIP AND SERVICE 2626 EAST PACIFIC STREET SAN BERNARDINO, SAN BERNARDINO COUNTY, CALIFORNIA 92346	
Checked By: CAP	File Name: N/A			
Approved By: CAP	Date: 1975			



0 Feet

500

1000

2000

Project Manager: LSH	Project No: LA237111
Drawn By: SHC	Scale: As Shown
Checked By: CAP	File Name: N/A
Approved By: CAP	Date: 1968

1355 East Cooley Drive  
Colton, California 92324

**1968 AERIAL PHOTOGRAPH**

SALVATION ARMY CENTER FOR WORSHIP AND SERVICE  
2626 EAST PACIFIC STREET  
SAN BERNARDINO, SAN BERNARDINO COUNTY, CALIFORNIA 92346

Appendix  
**C**

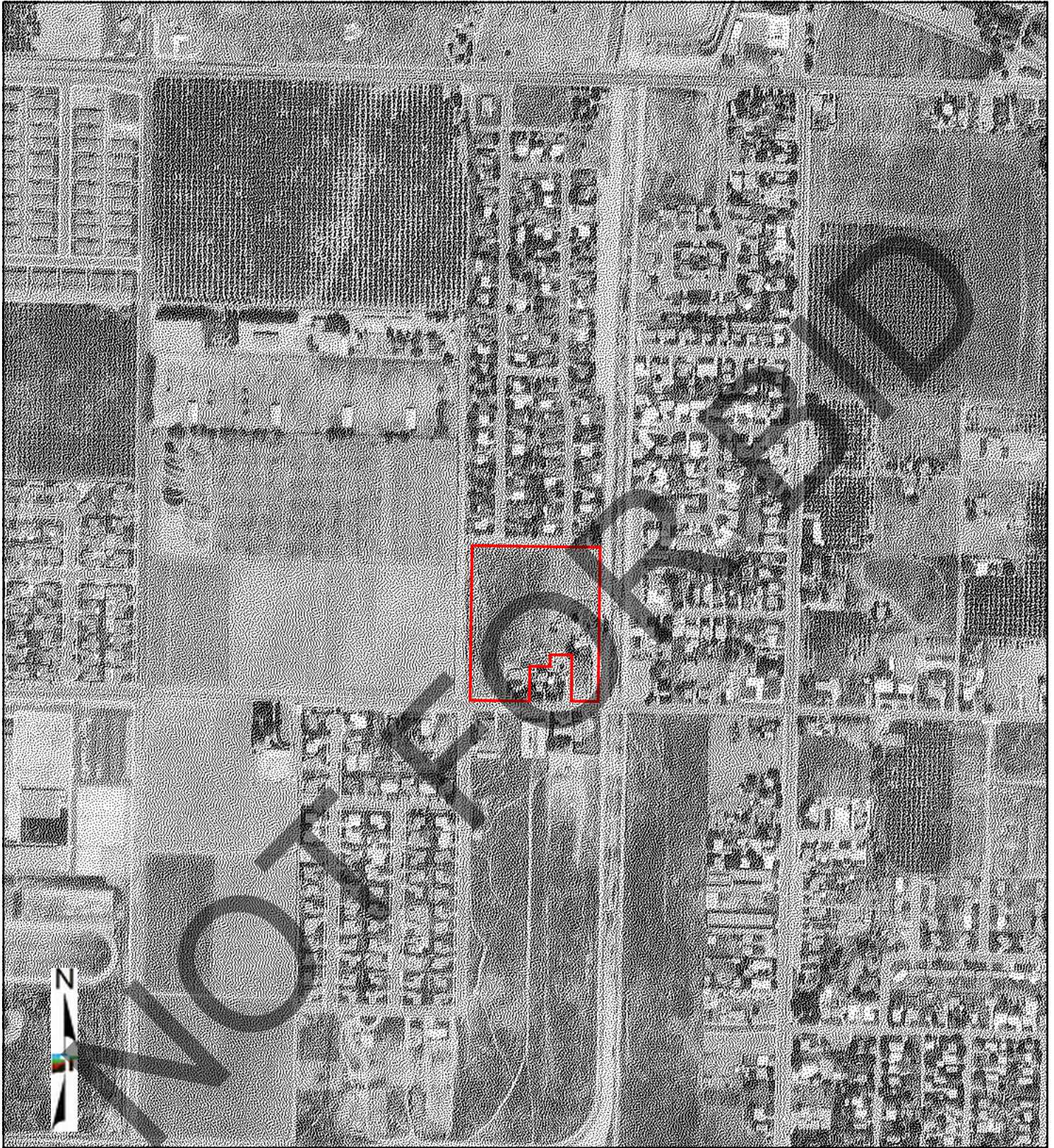

0 Feet                      500                      1000                      2000

Project Manager: LSH	Project No: LA237111
Drawn By: SHC	Scale: As Shown
Checked By: CAP	File Name: N/A
Approved By: CAP	Date: 1966

1355 East Cooley Drive  
Colton, California 92324

**1966 AERIAL PHOTOGRAPH**

SALVATION ARMY CENTER FOR WORSHIP AND SERVICE  
2626 EAST PACIFIC STREET  
SAN BERNARDINO, SAN BERNARDINO COUNTY, CALIFORNIA 92346

Appendix  
**C**



0 Feet

500

1000

2000

Project Manager: LSH	Project No: LA237111
Drawn By: SHC	Scale: As Shown
Checked By: CAP	File Name: N/A
Approved By: CAP	Date: 1959

1355 East Cooley Drive  
Colton, California 92324

**1959 AERIAL PHOTOGRAPH**

SALVATION ARMY CENTER FOR WORSHIP AND SERVICE  
2626 EAST PACIFIC STREET  
SAN BERNARDINO, SAN BERNARDINO COUNTY, CALIFORNIA 92346

Appendix  
**C**

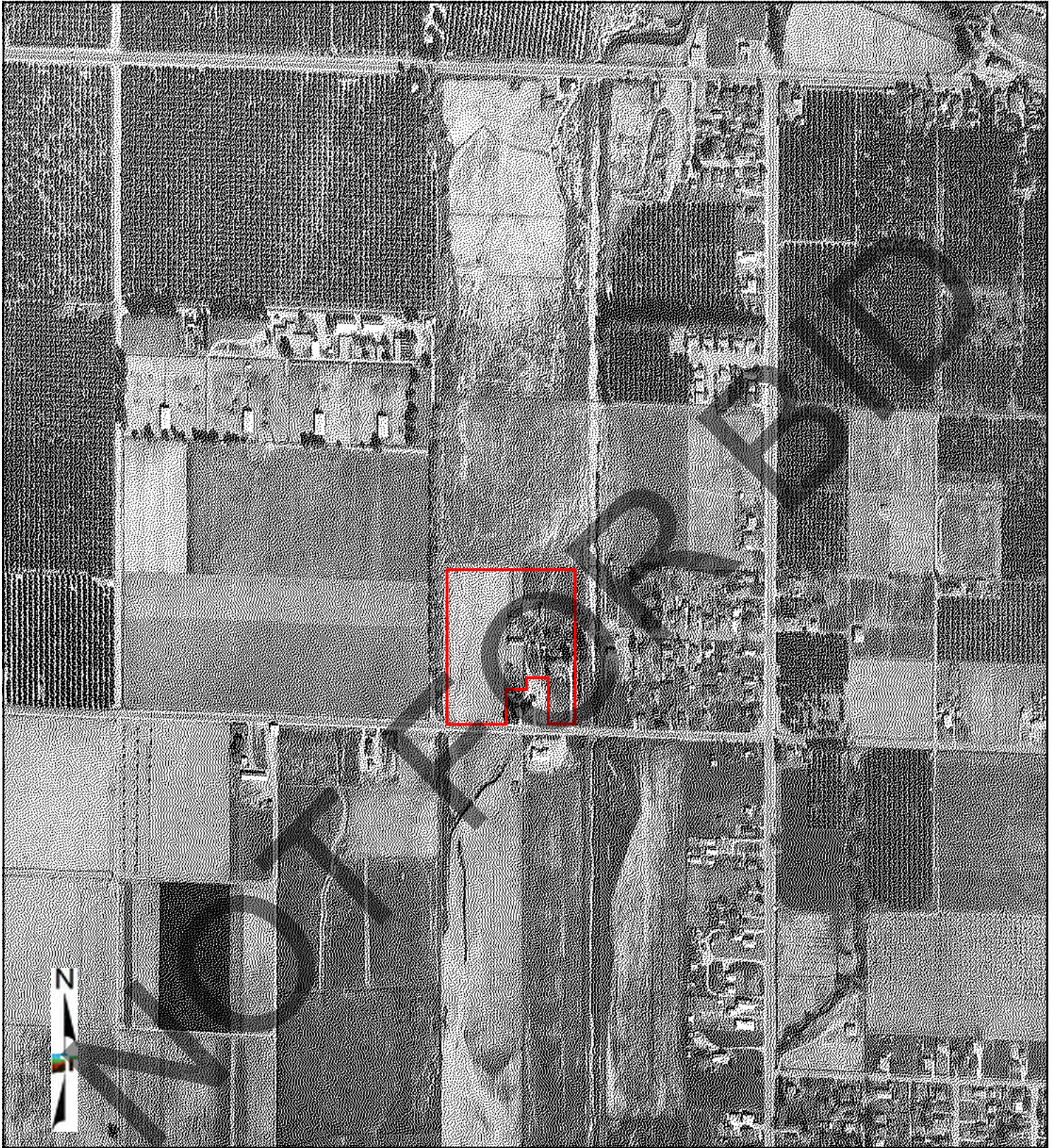

0 Feet                      500                      1000                      2000

Project Manager: LSH	Project No: LA237111	1355 East Cooley Drive Colton, California 92324	<b>1953 AERIAL PHOTOGRAPH</b>	Appendix <div style="background-color: black; color: white; padding: 5px; font-size: 24px; font-weight: bold; display: inline-block;">C</div>
Drawn By: SHC	Scale: As Shown		SALVATION ARMY CENTER FOR WORSHIP AND SERVICE 2626 EAST PACIFIC STREET SAN BERNARDINO, SAN BERNARDINO COUNTY, CALIFORNIA 92346	
Checked By: CAP	File Name: N/A			
Approved By: CAP	Date: 1953			

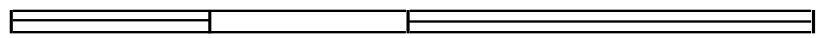

0 Feet

500

1000

2000

Project Manager: LSH	Project No: LA237111
Drawn By: SHC	Scale: As Shown
Checked By: CAP	File Name: N/A
Approved By: CAP	Date: 1949

<p>1355 East Cooley Drive Colton, California 92324</p>
--

<p><b>1949 AERIAL PHOTOGRAPH</b></p> <p>SALVATION ARMY CENTER FOR WORSHIP AND SERVICE 2626 EAST PACIFIC STREET SAN BERNARDINO, SAN BERNARDINO COUNTY, CALIFORNIA 92346</p>
--

<p>Appendix</p> <p><b>C</b></p>
---------------------------------



0 Feet                      500                      1000                      2000

Project Manager: LSH	Project No: LA237111
Drawn By: SHC	Scale: As Shown
Checked By: CAP	File Name: N/A
Approved By: CAP	Date: 1938

1355 East Cooley Drive  
Colton, California 92324

**1938 AERIAL PHOTOGRAPH**

SALVATION ARMY CENTER FOR WORSHIP AND SERVICE  
2626 EAST PACIFIC STREET  
SAN BERNARDINO, SAN BERNARDINO COUNTY, CALIFORNIA 92346

Appendix  
**C**



0 Feet                      500                      1000                      2000

Project Manager:	Project No:
LSH	LA237111
Drawn By:	Scale:
SHC	As Shown
Checked By:	File Name:
CAP	N/A
Approved By:	Date:
CAP	1930

1355 East Cooley Drive Colton, California 92324
--

<b>1930 AERIAL PHOTOGRAPH</b>
SALVATION ARMY CENTER FOR WORSHIP AND SERVICE 2626 EAST PACIFIC STREET SAN BERNARDINO, SAN BERNARDINO COUNTY, CALIFORNIA 92346

Appendix
<b>C</b>

**Salvation Army Center For Worship and Service**

2626 East Pacific Street

San Bernardino, San Bernardino County, California 92346

Inquiry Number: 6212185.3

October 01, 2020

Certified Sanborn® Map Report



6 Armstrong Road, 4th floor  
Shelton, CT 06484  
Toll Free: 800.352.0050  
[www.edrnet.com](http://www.edrnet.com)

# Certified Sanborn® Map Report

10/01/20

**Site Name:**

Salvation Army Center For Women  
2626 E Pacific Street  
Highland, CA 92346  
EDR Inquiry # 6212185.3

**Client Name:**

Terracon  
700 NE 55th Avenue  
Portland, OR 97213  
Contact: Connor Ellis



The Sanborn Library has been searched by EDR and maps covering the target property location as provided by Terracon were identified for the years listed below. The Sanborn Library is the largest, most complete collection of fire insurance maps. The collection includes maps from Sanborn, Bromley, Perris & Browne, Hopkins, Barlow, and others. Only Environmental Data Resources Inc. (EDR) is authorized to grant rights for commercial reproduction of maps by the Sanborn Library LLC, the copyright holder for the collection. Results can be authenticated by visiting [www.edrnet.com/sanborn](http://www.edrnet.com/sanborn).

The Sanborn Library is continually enhanced with newly identified map archives. This report accesses all maps in the collection as of the day this report was generated.

## Certified Sanborn Results:

**Certification #** 94D8-4FE4-9357

**PO #** NA

**Project** CB207094



Sanborn® Library search results

Certification #: 94D8-4FE4-9357

### UNMAPPED PROPERTY

This report certifies that the complete holdings of the Sanborn Library, LLC collection have been searched based on client supplied target property information, and fire insurance maps covering the target property were not found.

The Sanborn Library includes more than 1.2 million fire insurance maps from Sanborn, Bromley, Perris & Browne, Hopkins, Barlow and others which track historical property usage in approximately 12,000 American cities and towns. Collections searched:

- Library of Congress
- University Publications of America
- EDR Private Collection

*The Sanborn Library LLC Since 1866™*

### Limited Permission To Make Copies

Terracon (the client) is permitted to make up to FIVE photocopies of this Sanborn Map transmittal and each fire insurance map accompanying this report solely for the limited use of its customer. No one other than the client is authorized to make copies. Upon request made directly to an EDR Account Executive, the client may be permitted to make a limited number of additional photocopies. This permission is conditioned upon compliance by the client, its customer and their agents with EDR's copyright policy; a copy of which is available upon request.

### Disclaimer - Copyright and Trademark Notice

This Report contains certain information obtained from a variety of public and other sources reasonably available to Environmental Data Resources, Inc. It cannot be concluded from this Report that coverage information for the target and surrounding properties does not exist from other sources. NO WARRANTY EXPRESSED OR IMPLIED, IS MADE WHATSOEVER IN CONNECTION WITH THIS REPORT. ENVIRONMENTAL DATA RESOURCES, INC. SPECIFICALLY DISCLAIMS THE MAKING OF ANY SUCH WARRANTIES, INCLUDING WITHOUT LIMITATION, MERCHANTABILITY OR FITNESS FOR A PARTICULAR USE OR PURPOSE. ALL RISK IS ASSUMED BY THE USER. IN NO EVENT SHALL ENVIRONMENTAL DATA RESOURCES, INC. BE LIABLE TO ANYONE, WHETHER ARISING OUT OF ERRORS OR OMISSIONS, NEGLIGENCE, ACCIDENT OR ANY OTHER CAUSE, FOR ANY LOSS OF DAMAGE, INCLUDING, WITHOUT LIMITATION, SPECIAL, INCIDENTAL, CONSEQUENTIAL, OR EXEMPLARY DAMAGES. ANY LIABILITY ON THE PART OF ENVIRONMENTAL DATA RESOURCES, INC. IS STRICTLY LIMITED TO A REFUND OF THE AMOUNT PAID FOR THIS REPORT. Purchaser accepts this Report "AS IS". Any analyses, estimates, ratings, environmental risk levels or risk codes provided in this Report are provided for illustrative purposes only, and are not intended to provide, nor should they be interpreted as providing any facts regarding, or prediction or forecast of, any environmental risk for any property. Only a Phase I Environmental Site Assessment performed by an environmental professional can provide information regarding the environmental risk for any property. Additionally, the information provided in this Report is not to be construed as legal advice. Copyright 2020 by Environmental Data Resources, Inc. All rights reserved. Reproduction in any media or format, in whole or in part, of any report or map of Environmental Data Resources, Inc., or its affiliates, is prohibited without prior written permission.

EDR and its logos (including Sanborn and Sanborn Map) are trademarks of Environmental Data Resources, Inc. or its affiliates. All other trademarks used herein are the property of their respective owners.

**Salvation Army Center For Worship and Service**

2626 East Pacific Street

San Bernardino, San Bernardino County, California 92346

Inquiry Number: 6212185.5

October 07, 2020

**The EDR-City Directory Image Report**

## TABLE OF CONTENTS

### SECTION

Executive Summary

Findings

City Directory Images

*Thank you for your business.*  
Please contact EDR at 1-800-352-0050  
with any questions or comments.

#### **Disclaimer - Copyright and Trademark Notice**

This Report contains certain information obtained from a variety of public and other sources reasonably available to Environmental Data Resources, Inc. It cannot be concluded from this Report that coverage information for the target and surrounding properties does not exist from other sources. **NO WARRANTY EXPRESSED OR IMPLIED, IS MADE WHATSOEVER IN CONNECTION WITH THIS REPORT. ENVIRONMENTAL DATA RESOURCES, INC. SPECIFICALLY DISCLAIMS THE MAKING OF ANY SUCH WARRANTIES, INCLUDING WITHOUT LIMITATION, MERCHANTABILITY OR FITNESS FOR A PARTICULAR USE OR PURPOSE. ALL RISK IS ASSUMED BY THE USER. IN NO EVENT SHALL ENVIRONMENTAL DATA RESOURCES, INC. BE LIABLE TO ANYONE, WHETHER ARISING OUT OF ERRORS OR OMISSIONS, NEGLIGENCE, ACCIDENT OR ANY OTHER CAUSE, FOR ANY LOSS OR DAMAGE, INCLUDING, WITHOUT LIMITATION, SPECIAL, INCIDENTAL, CONSEQUENTIAL, OR EXEMPLARY DAMAGES. ANY LIABILITY ON THE PART OF ENVIRONMENTAL DATA RESOURCES, INC. IS STRICTLY LIMITED TO A REFUND OF THE AMOUNT PAID FOR THIS REPORT.** Purchaser accepts this Report "AS IS". Any analyses, estimates, ratings, environmental risk levels or risk codes provided in this Report are provided for illustrative purposes only, and are not intended to provide, nor should they be interpreted as providing any facts regarding, or prediction or forecast of, any environmental risk for any property. Only a Phase I Environmental Site Assessment performed by an environmental professional can provide information regarding the environmental risk for any property. Additionally, the information provided in this Report is not to be construed as legal advice.

Copyright 2020 by Environmental Data Resources, Inc. All rights reserved. Reproduction in any media or format, in whole or in part, of any report or map of Environmental Data Resources, Inc. or its affiliates is prohibited without prior written permission.

EDR and its logos (including Sanborn and Sanborn Map) are trademarks of Environmental Data Resources, Inc. or its affiliates. All other trademarks used herein are the property of their respective owners.

## EXECUTIVE SUMMARY

### DESCRIPTION

Environmental Data Resources, Inc.'s (EDR) City Directory Report is a screening tool designed to assist environmental professionals in evaluating potential liability on a target property resulting from past activities. EDR's City Directory Report includes a search of available city directory data at 5 year intervals.

### RECORD SOURCES

EDR's Digital Archive combines historical directory listings from sources such as Cole Information and Dun & Bradstreet. These standard sources of property information complement and enhance each other to provide a more comprehensive report.

EDR is licensed to reproduce certain City Directory works by the copyright holders of those works. The purchaser of this EDR City Directory Report may include it in report(s) delivered to a customer. Reproduction of City Directories without permission of the publisher or licensed vendor may be a violation of copyright.



### RESEARCH SUMMARY

The following research sources were consulted in the preparation of this report. A check mark indicates where information was identified in the source and provided in this report.

<u>Year</u>	<u>Target Street</u>	<u>Cross Street</u>	<u>Source</u>
2017	<input checked="" type="checkbox"/>	<input checked="" type="checkbox"/>	EDR Digital Archive
2014	<input checked="" type="checkbox"/>	<input checked="" type="checkbox"/>	EDR Digital Archive
2010	<input checked="" type="checkbox"/>	<input checked="" type="checkbox"/>	EDR Digital Archive
2005	<input checked="" type="checkbox"/>	<input checked="" type="checkbox"/>	EDR Digital Archive
2000	<input checked="" type="checkbox"/>	<input checked="" type="checkbox"/>	EDR Digital Archive
1995	<input checked="" type="checkbox"/>	<input checked="" type="checkbox"/>	EDR Digital Archive
1992	<input checked="" type="checkbox"/>	<input checked="" type="checkbox"/>	EDR Digital Archive
1985	<input checked="" type="checkbox"/>	<input checked="" type="checkbox"/>	Haines Criss-Cross Directory
1980	<input checked="" type="checkbox"/>	<input checked="" type="checkbox"/>	Haines Criss-Cross Directory
1976	<input checked="" type="checkbox"/>	<input checked="" type="checkbox"/>	Haines Criss-Cross Directory
1971	<input type="checkbox"/>	<input checked="" type="checkbox"/>	Haines Criss-Cross Directory

## FINDINGS

### TARGET PROPERTY STREET

2626 E Pacific Street  
Highland, CA 92346

<u>Year</u>	<u>CD Image</u>	<u>Source</u>
-------------	-----------------	---------------

### PACIFIC AVE

1995	pg A55	EDR Digital Archive
------	--------	---------------------

### PACIFIC ST

2017	pg A4	EDR Digital Archive
2014	pg A14	EDR Digital Archive
2010	pg A25	EDR Digital Archive
2005	pg A36	EDR Digital Archive
2000	pg A47	EDR Digital Archive
1995	pg A57	EDR Digital Archive
1992	pg A62	EDR Digital Archive
1985	pg A65	Haines Criss-Cross Directory
1985	pg A66	Haines Criss-Cross Directory
1980	pg A71	Haines Criss-Cross Directory
1980	pg A72	Haines Criss-Cross Directory
1976	pg A77	Haines Criss-Cross Directory
1976	pg A78	Haines Criss-Cross Directory
1971	-	Haines Criss-Cross Directory

Target and Adjoining not listed in Source

## FINDINGS

### CROSS STREETS

<u>Year</u>	<u>CD Image</u>	<u>Source</u>
-------------	-----------------	---------------

#### LYNWOOD WAY

2017	pg. A2	EDR Digital Archive
2014	pg. A12	EDR Digital Archive
2010	pg. A23	EDR Digital Archive
2005	pg. A34	EDR Digital Archive
2000	pg. A45	EDR Digital Archive
1995	pg. A53	EDR Digital Archive
1992	pg. A61	EDR Digital Archive
1985	pg. A64	Haines Criss-Cross Directory
1980	pg. A69	Haines Criss-Cross Directory
1980	pg. A70	Haines Criss-Cross Directory
1976	pg. A75	Haines Criss-Cross Directory
1976	pg. A76	Haines Criss-Cross Directory
1971	pg. A81	Haines Criss-Cross Directory
1971	pg. A82	Haines Criss-Cross Directory

#### VALARIA DR

2017	pg. A8	EDR Digital Archive
2014	pg. A18	EDR Digital Archive
2010	pg. A29	EDR Digital Archive
2005	pg. A40	EDR Digital Archive
2000	pg. A50	EDR Digital Archive
1995	pg. A58	EDR Digital Archive
1992	pg. A63	EDR Digital Archive
1985	pg. A67	Haines Criss-Cross Directory
1985	pg. A68	Haines Criss-Cross Directory
1980	pg. A73	Haines Criss-Cross Directory
1980	pg. A74	Haines Criss-Cross Directory
1976	pg. A79	Haines Criss-Cross Directory
1976	pg. A80	Haines Criss-Cross Directory
1971	pg. A83	Haines Criss-Cross Directory

**City Directory Images**

NOT FOR BID

## LYNWOOD WAY 2017

1401 GONZALEZ, ANGELINA  
1414 KELLY, BARBARA A  
1424 NEGRETE, AUGUSTIN A  
1434 SIMANEK, THOMAS I  
1444 JOHN, MARJORIE  
1454 MCKIE, BRIDGETTE A  
1464 WELCH, ADAM  
1474 VENEGAS, MANUEL  
1484 HERNANDEZ, PRISCILLA  
1494 DOMINGUEZ, ALBERTO  
1504 FRANCO, ARTURO  
1518 CHIMPALI, VILAILUGSANA A  
6563 HOWARD, CORTEZ J  
6564 DAVIS, MATTHEW  
6575 COLEMAN, JAMES W  
6576 AREYANO, JUAN T  
6587 HOLMAN, BRUCE C  
6588 GILDO, MANUEL A  
6597 GLENN, SANDRA L  
6605 MARISCAL, CANDEY  
6615 SCOTT, HERBERT L  
6688 CALDERON, SAUL  
6689 BOOTH, GILBERT W  
6705 LAGUNAS, DELFINO  
6706 UDEGIO, CYNTHEIA  
6715 PEREZ, JESUS R  
6716 TAYLOR, JULIE  
6726 DUENAS, PEDRO  
6736 ZINCHUK, RICHARD D  
6747 NERIA, DOLORES  
6748 BRANSON, JO M  
6755 LIVINGSTON, DAVID T  
6763 RINCON, JOSEFINA  
6764 CUEVAS, GUSTAVO A  
6771 WHOLF, BRIAN R  
6772 ESPITIA, JOE M  
6779 PHILLIPS, JEROME A  
6789 VERGADA, RAMON  
7323 PACIFIC PRODUCTS & SERVICES  
7347 RODRIGUEZ, JOSE A  
7352 PEREZ, HECTOR M  
7355 DODSON, JAY L  
7362 AVILES, JESUS O  
7363 ZURIEKAT, FARIS  
7370 LORIA, CARLOS  
RAMIREZ, JORGE J  
7371 BARAJAS, BERNABE  
7378 ESQUIVEL, RAYMUNDO  
7379 BOEN, OSCAR T  
BOWEN APPRAISAL SERVICE

**LYNWOOD WAY 2017 (Cont'd)**

7387 BLOUNT, ARIELLE M  
7391 CARRILLO, MARIA  
7394 LEAL, MIGUEL  
7401 RAMIREZ, DANY  
7402 BENITEZ, KARLY M  
7407 GUZMAN, ODILON G  
7408 TREMAZI, TAHIR S  
7409 MARTINEZ, JOHN S  
7414 CAMACHO, MARIO  
7421 DOUGLAS, RANDY  
7422 RODRIGUEZ, GABRIEL J  
7430 FRANCO, ANTONIO  
7431 CAJIGAL, MAURITO J  
7433 HIETER, DEAN  
7435 HURLEY, SUSAN  
7436 CUEVAS, RAFAEL C  
7437 PARKS, SHEENA  
7445 HICKOX, DEAN J  
7446 FERNANDEZ, ARMANDO M  
7453 FREGOSO, MARIA R  
7454 AGUIRRE, RICHARD  
7461 LARIN, JOSE A  
7462 ORTEGA, SANTIAGO  
7468 MORA, SALVADOR G  
7469 GARCIA, JOEL  
7477 GONZALEZ, DAVID  
7485 GRAND, WADE M  
7486 CORTEZ, CATALINA  
7493 SANCHEZ, SANTIAGO B  
7500 NILSEN, GARY L  
7505 LEMASTER, KENNETH W  
7506 BAKER, FAITH  
7512 KIDD, ANN R  
7513 JOHNSON, KEVIN  
7519 SALGADO, MARIO R  
7520 CERVANTES, HECTOR M  
7528 LAWRENCE, JAMES  
7535 MARTIN, SALVADOR

NOT FOR BID

## PACIFIC ST 2017

2626 THE SALVATION ARMY  
2635 DINKINS, LAWRENCE  
EDWARDS, LINDA  
KEYS, DAJUAN  
PALMER, RALPH  
PICKETT, ETHEL  
PULLIAM, TERENCE  
SMITH, A  
SPRY, AMINAH  
WALKER, ASIAH M  
2654 TRAN, HIEU P  
2657 GARCIA, JUVENTINO M  
2665 PACHECO, JUAN M  
2667 FAVELA, DANIEL  
2677 LOZANO, ELOY G  
2727 ADAMS, DARLENE A  
AGUAYO, CLAUDIA  
ANDRADE, EDWARD T  
ANDRADE, ERIC  
AUSTIN, JOANN  
AVERY, CHRIS D  
AVILA, JOSE  
BAIRD, DON  
BANKLER, DORENA V  
BELLAMY, WILLIAM R  
BELTRAN, JUAN T  
BENNETT, BRANDY  
BERNAL, SILVIA E  
BOSSERMAN, CHARLES E  
BURKEYBILE, KURTIS L  
BYARS, THEREASA A  
CAMARILLO, LOURDES J  
CARBAJAL, JOSE M  
CARDOZO, ADRIAN D  
CENTENO, ERNESTO  
CESAR, PARRA O  
CHAVEL, ARTURO  
CHAVEZ, RAMON C  
CIBRIAN, ALFREDO  
COLE, STEVE J  
CONRAD, KAREN D  
DANEKE, ROBERT J  
DELAROSA, JUNE D  
DERIO, JESUS  
DOMINGUEZ, ELAIN J  
DOMINGUEZ, ISIDRO H  
DUBOIS, JOE A  
EISEL, PAUL  
ESPINOZA, SAMUEL  
ESQUIBEL, JOE C

## PACIFIC ST

2017

(Cont'd)

2727 GARCIA, OSCAR A  
GIBSON, KATHLEEN L  
GOLDEN, PAT L  
GONZALEZ, JUAN  
GONZALEZ, MANUEL V  
GRIFFIN, EILEEN  
GUM, GREG  
HALLIBURTON, NICOLE  
HERNANDEZ, DANIELLE L  
HERNANDEZ, I  
HERNANDEZ, MARIA E  
HERNANDEZ, MONICA  
HERNANDEZ, THOMAS  
HORSFALL, SHIRLEY R  
HYNES, MINKE J  
IKEHARA, NANCY T  
JOHNSON, DANIEL E  
JOHNSON, KRISTY L  
JONES, DARRYL I  
JUAREZ, RASHONDA  
KAFKA, CHARLES C  
KENNEDY, JEAN B  
KORNRUMPF, DANE  
KRELL, LAUREEN K  
KUZO, ANNA K  
LEWELLIN, MATTHEW D  
LOPEZ, ANN M  
LOPEZ, BREEANA  
MAJOURAN, DEWAYNE D  
MARSTON, KURT D  
MARTIN, VENDELA H  
MARTINEZ, AMADOR  
MARTINEZ, ARNULFO  
MARTINEZ, BRAULIO  
MARTINEZ, ELAINE G  
MARTINEZ, TRINIEDAD  
MCADOO, GREGORY  
MEMBRINO, DENNIS L  
MEZA, ANTONIA  
MONARREZ, ADRIAN  
MONDRY, ERIC  
MORA, MAYRA  
MORALES, MARIA  
MUNOZ, MARTIN  
NAVARRO, MICHAEL A  
OLSON, SCOTT P  
OQUENDO, ANTHONY I  
ORTEGA, PATRICIA  
ORTIZ, RAQUEL  
PACIFIC PALMS MOBILE HOME PARK

## PACIFIC ST

2017

(Cont'd)

2727 PELTIER, GEORGE D  
 PINEDA, JANET  
 QUIROZ, JAZMIN  
 RAMIREZ, ANA R  
 RAMIREZ, ORTEGA R  
 RAMIREZ, RUBEN  
 RAZO, MIGUEL A  
 REICHARDT, MARY L  
 RELANO, GLEN R  
 REYNA, PHILLIP L  
 RIVERA, LAURA A  
 ROBY, ELMER G  
 ROCHA, RICARDO  
 RODEROS, ARMANDO L  
 RODRIGUEZ, BALERIA  
 RODRIGUEZ, ERNESTO  
 RODRIGUEZ, JACINTO  
 RODRIGUEZ, PRISCILLA  
 RODRIGUEZ, ROBERTO  
 RODRIQUEZ, ERNIE  
 ROJAS, ULYSES  
 RUIZ, JUAN  
 SHELTON, RAY D  
 SIMPSON, DEBBIE J  
 SMITH, LAWRENCE C  
 SOTO, FRANK  
 SOTO, JOSE  
 SOWERS, THOMAS P  
 STOKER, DENNIS E  
 STURGEON, GRETA  
 VASQUEZ, HECTOR A  
 VAZQUEZ, PASCUAL  
 VIZCARRA, DOMINIC  
 VONSYDOW, JOSHUA M  
 WALKER, VINCENT J  
 WOODGRIFT, CASEY W  
 YOUNG, HELEN  
 ZURCHER, BETTY L  
 3173 INZUNZA, STEVE  
 3183 SMALL, RICHARD L  
 3189 KUAEA, NEPHI I  
 3232 ALTERNATIVE LEARNING CENTER  
 SAN ANDREAS HIGH SCHOOL  
 3340 HIGHLAND PACIFIC ELEMENTARY SCHOOL  
 3734 AVILES, DARLENE A  
 AXE, DAVID  
 BAKER, LOUIS P  
 BARTLETT, CLYDEAN S  
 BLANCHARD, ROBERT G  
 BROOKS, LARRY D

## PACIFIC ST

2017

(Cont'd)

3734 COOK, RICHARD T  
CORONA, ISABEL  
CURRY, KAREN R  
CURTIS, GLENN  
DANNER, MICHAEL D  
DAVIS, DIANA  
DEFFENBACH, ROBERT L  
DUKE, LEONARD  
ELLIS, STEVEN J  
FERRIN, ELIZABETH B  
GRAY, GENE A  
GRESS, ALVIN  
HAUBNER, JAMES A  
HAVEY, DANIEL M  
KASCHEWSKI, ELFRIEDE M  
KASSAI, PAMELA L  
LARSON, PAT M  
LIEDAHL, DAVID H  
MARIANI, ELAINE  
MARTINEZ, MARGARET G  
MAY, WILDA B  
MCCARGAR, PAUL W  
MIXON, BEVERLY J  
MONTES, SALVADOR H  
MORALES, CINDY S  
MOSES, MARGIE C  
NEILSEN, THERESA  
PAYNE, KATHLEEN R  
PERRY, PAM J  
PETERSEN, STEVEN M  
REESE, LANCE A  
ROBISON, MARY A  
RUCKS, LORRAINE B  
RUIDERA, JOSE G  
SABATER, WILFREDO  
SCHEUERLE, INGE  
SEALEY, DANIEL J  
SHURTE, STEVEN R  
STEPHENSON, ANNETTE  
STUART, BETTY A  
TERRA ALTA MOBILE HOME ESTATES  
THOMPSON, WALTER  
WARD, STEVE W  
YEAHEL, ARTHUR C  
YNIGUEZ, DAVID

## VALARIA DR 2017

1404 RAMIREZ, RUBEN J  
1415 MITCHELL, WARREN S  
1416 RAMIREZ, RUBEN J  
1427 MENA, JUAN D  
1430 SCHELLENBERGER, KEVIN T  
1437 GONZALES, VINCENT E  
1442 MEDINA, ALICE A  
1449 FAWCETT, NUAN  
1456 NGUYEN, YEN V  
1461 MORAN, JR  
1468 TRISTAN, JOSE R  
1473 ALTAMIRANO, JOSE L  
1482 DONALDSON, JACK E  
1483 CHARLES, FREEMAN  
1494 VASQUEZ, JUAN G  
1495 SALES, MELECIO D  
1504 SEGURA, ANTHONY P  
1505 PRINSTEIN, JACK A  
1517 BRYANT, JUDY E  
1518 MARTINEZ-ANDINO, JAIRO I  
1531 RAMIREZ, FRANK A  
1534 GARCIA, EDWIN  
1595 ADERHOLT, JEANNETT  
CALEY, CHRISTOPHER  
DEXTER, RUBIN  
JACKSON, IESHA  
SEXTON, AKISHA  
WALTERS, KAI  
WILSON, ERINN A  
2758 RAMOS, RICHARD  
2776 DIAZ, DARLENE  
2794 GARCIA, ESTELLA O  
2834 DEFALCO, ANTHONY J  
2848 KAHN, RONALD N  
2864 MARTINEZ, EUGENE L  
2878 LINDSLEY, RICHARD H  
2894 FORERO, LIZ B  
2904 LUJAN, ERIK G  
2940 FOGARTY, THOMAS E  
2958 MAMORA, ALFRITZ P  
2976 CHAVEZ, MICAELA C  
2994 HARO, JUAN J  
3022 RICKARD, DAVE D  
3040 GARCIA, VICTOR  
3050 HERNANDEZ, NELSON N  
3076 ZERMENO, STEPHEN A  
3094 GRIDER, RONALD Q  
3115 TORRES, MARTI D  
3123 HSIAO, YUN L  
3130 KIM, PHOEUNG

## VALARIA DR 2017 (Cont'd)

3131 HAYES, ERNEST  
3139 GREGORY, LARRY  
3147 LIZAMA, REBECCA  
3154 HEIDE, DARREL P  
3155 GREENWOOD, PRECIOUS A  
3162 SOTO, EDGAR M  
3163 GARCIA, VINCENT  
3170 COUSINS, ROBERT E  
3171 BRYANT, RUBIN  
3179 RUMPF, DAVID C  
3186 UKIRU, ANGELA A  
3187 LEGARDA, ELLIE M  
3194 JUAREZ, DARIO A  
3195 KRYSZEWSKI, DARIUSZ D  
6538 NORCROSS, ANTHONY  
6545 GUZMAN, ELADIO  
6562 BATES, DONALD R  
6565 LARA, HERMINIA M  
6576 RAMOS, LUCITA D  
6577 BIBLE, CASEY  
6587 OROZCO, JENNIFER A  
6588 LOPEZ, BRIANNA  
6660 CURRY, JOSEPH E  
6667 ESCOBEDO, A  
6668 ENRIQUEZ, PEDRO D  
6678 TAKAMATSU, WILLIAM T  
6705 ABAD, VICTOR G  
6706 MACIAS, CHRISTIAN  
6716 SMITH, ERICK  
6725 JACKSON, EDWARD E  
6726 HERRERA, AMBER N  
6735 VALVERDI, MIGUEL A  
6738 NELSON, JOAN G  
6749 BARRAGAN, JAIME  
6750 PEREZ, IGNACIO V  
6755 LARA, ADOLFO E  
6762 GALLARDO, LINDA G  
6763 HERNANDEZ, MIGUEL A  
6772 ROMERO, CHAKRIKA  
6773 TRUJILLO, CLAUDIA  
6785 SPENCER, ROSE M  
6786 VILLAPONDO, CARL  
7302 GOMEZ, NANCY  
LAIR, GENEVIEVE J  
RAMIREZ, MARIA G  
7308 JONES, LACHANECE  
KIMES, TIANI  
PAREDES, JUAN R  
WOODS, ALICIA  
7312 LITTLEFIELD, ROSA

VALARIA DR

2017

(Cont'd)

7312 MASTRANZO, F  
NORWOOD, DAVID  
SANCHEZ, PEDRO  
SMITH, CHARLESETTA  
WILKERSON, CYNTHIA  
7316 COBB, WILLIAM  
GALLARDO, LETICIA  
7322 BEY, KRISTOPHER  
7324 DAVIS, LEVOY  
7326 BOWMAN, JEANNIE E  
7330 FOSTER, CURRY  
7332 JONES, KARDELL  
7336 SMITH, MARKREESHA  
7338 BLAYLOCK, JEREMY J  
7342 YOUNG, R  
7344 MCLAIN, LINDA  
7346 JOHNSON, BRANDON  
7352 MCGRAW, ROSETTA  
7354 STEED, TRICIA  
7355 SERRATO, AUGUSTIN  
7356 COLEMAN, LINDA B  
7357 MOODY, TYSHAWN  
7358 LOWELL, PHILLIP L  
7359 HINSHAW, ASHLEY  
JONES, REGINA V  
7363 BONILLA, MARIO R  
7364 SPRAGUE, DERICK  
7365 BUI, VU V  
7368 GARTH, OLIVER W  
7372 OLUBAJO, VICTOR J  
7374 SCALES, CYNTHIA  
7376 DUDLESTON, DAVID  
7378 GRAY, MARY L  
7383 TE, NGUYEN  
7385 ACOSTA, FRANCES  
7390 AKIN, MARK  
7397 CRISOSTOMO, JOSE A  
LOPEZ, ELVA  
7403 GRAYSON, TODD J  
HOWARD, JASMINE  
7410 SUAREZ, MARIA D  
7411 DUNN, DELORES  
THOMAS, VERONICA F  
7421 RUIZ, RUBEN R  
7429 RUIZ, ARTURO R  
7430 GONZALEZ, BRENDA  
7436 AGUILAR, SERGIO O  
7439 ARAGON, ANGELYNA  
7448 DURAN, ARTURO  
7449 CONNER, GREG K

VALARIA DR

2017

(Cont'd)

7457 ZAMUDIO, J  
7458 TRAN, THAI V  
7460 TRAN, SON V  
7464 NAVARRETE, GUADALUPE  
7465 ALVAREZ, ARMANDO  
7475 SALGADO, MARIO  
7476 BAILEY, DEBORAH L  
7482 SAUCEDO, DAVID  
7485 MARBAN, SIMON M  
7491 DELREAL, SANDRA  
JIMENEZ, GABRIELA  
7492 WILSON, JEREMY B  
7499 NAQVI, AL A  
7500 ALVAREZ, GLADIS  
7507 CABANATAN, APOLINARIO C  
7508 LITTLEFIELD, DENNIS H  
7511 CORDERO, RANDY  
7516 JIMENEZ, RAYMOND  
THUR, JOHN  
7521 CASTILLO, NANCY  
STICE, DAVID  
7526 MALDONADO, VIRGINIA  
7534 DRAKE, TIMOTHY E  
7535 KING, BOBBY E  
7544 BURCHETT, ALEXANDER D  
7548 ROSAS, BRIZEYDA  
7554 PAISLEY, DOUGLAS E  
7564 LERETTE, BRUCE W  
7578 COX, JAMES T

NOT FOR BID

## LYNWOOD WAY 2014

1414 KELLY, BARBARA A  
1424 NEGRETE, AUGUSTIN A  
1434 SIMANEK, THOMAS I  
1444 EDWARDS, JOHN W  
1454 MCKIE, CALBERT W  
1464 WELCH, ADAM  
1474 VENEGAS, MANUEL  
1484 OCCUPANT UNKNOWN,  
1494 BENITEZ, RAMON  
1504 FRANCO, ARTURO  
1518 SIRICHAJ, CHOWAI J  
6563 BRAVIROFF, JUDY A  
6564 DAVIS, MATTHEW  
6575 COLEMAN, JAMES W  
6587 HOLMAN, BRUCE C  
6588 GILDO, MANUEL A  
6597 GLENN, SANDRA L  
6598 RAMIREZ, SERAFIN  
6605 HOOD, SHANNON D  
6615 SCOTT, HERBERT L  
6688 CALDERON, JUAN C  
6689 BOOTH, GILBERT W  
6705 OCCUPANT UNKNOWN,  
6706 UDEGIO, CYNTHEIA  
6715 PEREZ, JESUS R  
6716 GRAHAM, BUNNY  
6725 OCCUPANT UNKNOWN,  
6726 DUENAS, PEDRO  
6735 ROBLES, RODRIGO  
6736 ZINCHUK, RICHARD D  
6747 LOPEZ, ANTONIO L  
6748 BRANSON, JO M  
6755 LIVINGSTON, DAVID T  
6756 OCCUPANT UNKNOWN,  
6763 MONARREZ, NATIVIDAD  
6764 CUEVAS, GUSTAVO A  
6771 WHOLF, BERNICE B  
6772 ESPITIA, JOE M  
6779 PHILLIPS, JEROME A  
6788 CREWS, MARIE  
6789 VERGADA, RAMON  
7300 MARTINEZ, JEANNINE  
7323 PACIFIC PRODUCTS & SERVICES  
7346 GARIBAY, LORENA  
7347 OCCUPANT UNKNOWN,  
7352 PEREZ, HECTOR  
7355 DODSON, JAY L  
7362 OCCUPANT UNKNOWN,  
7370 LORIA, GUADALUPE  
OCCUPANT UNKNOWN,

## LYNWOOD WAY 2014 (Cont'd)

7371 BARAJAS, BERNABE  
7378 OCCUPANT UNKNOWN,  
7379 BOEN, OSCAR T  
BOWEN DBA OSCAR  
7386 TORRES, DENISE C  
7387 BLOUNT, ARIELLE M  
7391 CARRILLO, MARIA  
7394 LEAL, MIGUEL  
7401 ALVARADO, MARIBEL  
7402 ROJAS, ELISEO  
7407 GUZMAN, ODILON G  
7408 TAHIR, TREMAZI  
7409 MARTINEZ, JOHN S  
7414 CAMACHO, MARIO  
7421 DOUGLAS, RANDY  
7422 URIAS, JULIO C  
7430 OCCUPANT UNKNOWN,  
7431 OCCUPANT UNKNOWN,  
7433 HIETER, DEAN  
7435 CHESNUTT, WANETTIA  
7436 MARTINEZ, SANDRA  
7445 HICKOX, DEAN J  
7446 FERNANDEZ, ARMANDO M  
7453 FREGOSO, MARIA R  
7454 AGUIRRE, RICHARD  
7462 ORTEGA, SANTIAGO  
7468 MORA, SALVADOR A  
7469 GARCIA, TOMAS  
7477 BROWN, DIVONTE R  
7485 GALLEGOS, SOCORRO  
7486 PEDRO, HEREDIA  
7492 OCCUPANT UNKNOWN,  
7493 SANCHEZ, SANTIAGO B  
7499 GONZALEZ, ANTONIO  
7500 NILSEN, GARY L  
7505 WASHINGTON, JOHN W  
7506 OCCUPANT UNKNOWN,  
7512 KIDD, ANN R  
7513 JOHNSON, EVON  
7519 RAMIREZ, TONY  
7520 OCCUPANT UNKNOWN,  
7528 LAWRENCE, JAMES  
7529 GRAY, WADE  
7535 OCCUPANT UNKNOWN,  
7537 ESTELLA, EVA  
7544 OCCUPANT UNKNOWN,

## PACIFIC ST

2014

2634 DELATORRE, TONY D  
2635 CATO, ANTINISHA  
CLARK, LATICIA  
FLORES, DANNY  
GRAY, CURTIS  
HOWARD, DUSTIN  
KING, A  
KNOTT, RACHELLE  
MABSON, BIANCA  
PULLIAM, TERENCE  
WALKER, GREGORY  
2644 VALDEZ, CANDELARIO M  
2654 LE, LAI  
2655 OCCUPANT UNKNOWN,  
2657 GARCIA, JUVENTINO M  
2665 LOMING, C  
2667 HARPS, TERESA A  
2670 OCCUPANT UNKNOWN,  
2677 LOZANO, ELOY G  
2727 ADAMS, DARLENE A  
ALVAREZ, CECELIA C  
ANDRADE, EDWARD T  
ANDRADE, ERIC  
AVILA, JOSE  
BAIRD, SEAN A  
BANKLER, DORENA V  
BELLAMY, WILLIAM R  
BELTRAN, JUAN J  
BENNETT, MARY F  
BERNAL, SILVIA E  
BOSSERMAN, CHARLES E  
BURKEYBILE, KURTIS L  
BURKEYBILE, WILLIAM  
CAIN, JACQUEENE  
CAMARILLO, J L  
CARDOZO, ADRIAN D  
CESAR, PARRA  
CIBRIAN, ALFREDO  
COLE, STEVE J  
CONRAD, KAREN D  
DANEKE, ROBERT J  
DELAROSA, GINA D  
DERIO, JESUS  
DIAZ, ALEXANDRIA M  
DOMINGUEZ, ISIDRO H  
DOMINGUEZ, JUANA S  
DUBOIS, JOE A  
EISEL, JOHN H  
ESQUIBEL, DAVID J  
FIGUEROA, CESAR

## PACIFIC ST

2014

(Cont'd)

2727 FLORES, VICTOR M  
GARCEZ, ARTHUR  
GARCIA, OSCAR A  
GIBSON, KATHLEEN L  
GLASCOCK, ROBERT L  
GOLDEN, PAT L  
GONZALEZ, DAVID A  
GONZALEZ, JUAN  
GRIFFIN, EILEEN  
HARRIS, SANDRA L  
HERNANDEZ, JAVIER D  
HERNANDEZ, MONICA  
HORSFALL, SHIRLEY R  
HUBERT, JAMES L  
HYNES, MINKE J  
JOHNSON, DANIEL E  
KAFKA, CHARLES C  
KENNEDY, JEAN B  
KIKO, K  
KORNRUMPF, DANE K  
KRELL, LAUREEN K  
KUZO, ANNA C  
LITTREL, EUGENE D  
LLAMAS, CESARIO  
LOPEZ, ANN M  
MAJOURAN, DEWAYNE D  
MARSTON, KURT  
MARTIN, LENOR  
MARTIN, VENDELA H  
MARTINEZ, BRAULIO  
MARTINEZ, ELAINE G  
MCVOY, LINDA L  
MELISSA, GUTIERREZ  
MEMBRINO, DENNIS L  
MEZA, ANTONIA  
MONARRES, FELIXNANDO  
MONARREZ, ADRIAN  
MONARREZ, ANGEL H  
MORA, MAYRA  
MORALES, MARIA  
MOSQUEDA, MA D  
MUNOZ, GLORIA A  
NAVARRO, MICHAEL A  
NOBLES, PHYLLIS S  
OCCUPANT UNKNOWN,  
OROSCO, CRUZ  
PACIFIC PALMS MOBILE HOME PARK  
PARRA, CESAR O  
PFEFFER, DANA F  
QUIROZ, MARISOL

## PACIFIC ST

2014

(Cont'd)

2727 RAZO, MIGUEL A  
 REICHARDT, MARY L  
 ROCHA, YOLANDA  
 RODEROS, ARMANDO L  
 RODRIGUEZ, CARLOS A  
 ROJAS, ULYSES  
 RUIZ, EFREN  
 SHELTON, RAY D  
 SIMPSON, DEBBIE J  
 SMITH, LAWRENCE C  
 SOWERS, THOMAS P  
 STOKER, DENNIS E  
 TEVESON, DOROTHY M  
 TREJO, VIRGINIA  
 TRUJILLO, CHRIS L  
 TUESTA, DAVID F  
 TYREE, BARBARA J  
 VANWAY, GOLDA J  
 VASQUEZ, HECTOR A  
 VILLAROEL, JUANITA R  
 VIZCARRA, DOMINIC  
 VONSYDOW, JOSHUA M  
 YOUNG, HELEN  
 ZURCHER, BETTY L  
 3173 GALVEZ, VICTOR J  
 3183 SMALL, KRYSTAL K  
 3189 KUAEA, NEPHI I  
 3232 ALTERNATIVE LEARNING CENTER  
 SAN ANDREAS HIGH SCHOOL  
 3340 HIGHLAND PACIFIC ELEMENTARY SCHOOL  
 3732 FOSTER, MYRTLE  
 3734 AXE, DAVID  
 BAKER, LOUIS P  
 BLANCHARD, ROBERT G  
 BREWER, JOHN W  
 BROOKS, LARRY D  
 CLINE, GAIL  
 CONSTANT, ELIZABETH R  
 COOK, RICHARD T  
 CORONA, ISABEL  
 CUEN, JUDY A  
 CURRY, KAREN  
 CURTIS, GLENN  
 DELOTE, LEO M  
 GRESS, ALVIN  
 GRUBBS, WD D  
 HAHN, WAVA C  
 HAMILTON, BELLE  
 HAUBNER, JAMES A  
 KASSAI, PAMELA L

**PACIFIC ST**

**2014**

**(Cont'd)**

3734 LANG, WESLEY D  
LARSON, PAT M  
MARIANA, LINDA L  
MARIANI, ELAINE  
MARTINEZ, MARGARET G  
MAY, WILDA B  
MCCARGAR, PAUL W  
MENENDEZ, PEGGY S  
MIXON, BEVERLY J  
MONTES, SALVADOR H  
NEILSEN, JOHN R  
NELSEN, JOHN  
OBANNON, SEAN P  
PAYNE, KATHLEEN R  
PERRY, PAM  
PETERSEN, STEVEN M  
RADLEY, GLORIA A  
REYNOLDS, RONALD E  
ROBISON, MARY A  
RUCKS, LORRAINE C  
SABATER, WILFREDO  
SCOTT, VICKY A  
SEALEY, DANIEL J  
SHURTE, STEVEN R  
STEPHENSON, ANNETTE  
STUART, BETTY A  
TAI, WUI  
TERRA ALTA MOBILE HOME ESTATES  
THOMPSON, WALTER  
WARD, STEVE W  
YEAKEL, ARTHUR C  
YNIGUEZ, DAVID

NOT FOR BID

## VALARIA DR 2014

1404 GUTIERREZ, RAUL E  
1415 MITCHELL, WARREN E  
1416 RAMIREZ, RUBEN J  
1427 MENA, JUAN D  
1430 SCHELLENBERGER, FORTUNATA C  
1437 GONZALES, VINCENT E  
1442 MEDINA, ALICIA A  
1449 FAWCETT, RICHARD N  
1456 NGUYEN, YEN V  
1461 JUSTIS-DAVIS, GLORIA J  
1468 TRISTAN, JOSE R  
1473 MORAZA, GILBERTO M  
1482 SLOAN, ROBERT M  
1483 CHARLES, FREMAN L  
1495 SALES, MELECIO D  
1504 SEGURA, ANTHONY P  
1505 PRINSTEIN, JACK A  
1517 BRYANT, JUDITH E  
1518 ZUCKER, RICHARD R  
1531 RAMIREZ, FRANK A  
1595 CALEY, GEORGE W  
LOVANO, MARCELO  
NGUYEN, PHUC  
SUMMERALL, GANELLE  
WALTERS, JOSHUA  
2750 HERNANDEZ, JOA A  
2758 RAMOS, RICHARD  
2776 ESPARZA, RICHARD  
2794 GARCIA, ESTELLA O  
2804 JOHNSON, DALE L  
2818 PEREZ, DEBBIE  
2834 DEFALCO, ANTHONY J  
2848 KAHN, RONALD N  
2864 MARTINEZ, EUGENE L  
2878 LINDSLEY, RICHARD H  
2894 CROSBY, DELON A  
2904 LUJAN, ERIK G  
2922 OCCUPANT UNKNOWN,  
2940 OCCUPANT UNKNOWN,  
2958 PETERSON, ROBERT J  
2976 LIM, JASON  
2994 HARO, JUAN J  
3004 MOSEBAY, MARQUEL Z  
3022 RICKARD, M D  
3040 GARCIA, VICTOR  
3050 WATSON, HELGA A  
3076 ZERMENO, STEPHEN A  
3094 GRIDER, RONALD Q  
3115 TORRES, MARTI D  
3122 PRAY, MIREYA

## VALARIA DR 2014 (Cont'd)

3123 HSIAO, YUN L  
3130 HARTSOCK, ERNEST P  
3131 HAYES, ERIC E  
3138 CLARK, ROBERT M  
3139 GREGORY, LARRY  
3146 OCCUPANT UNKNOWN,  
3147 LIZANA, DELIA  
3154 HEIDE, DARREL P  
3155 TANG, JOSEPH T  
3162 OLSON, MARK S  
3163 FERGUSON, KAYE W  
3170 OCCUPANT UNKNOWN,  
3171 OCCUPANT UNKNOWN,  
3178 KNUTSON, RYAN J  
3179 RUMPF, DAVID C  
3186 OCCUPANT UNKNOWN,  
3187 LEGARDA, ELLIE M  
3194 JUAREZ, JORGE G  
3195 KRYSZEWSKI, DARIUSZ D  
6538 FORMWAY, HAROLD  
6545 GUZMAN, ELADIO  
6550 NOFFSINGER, JOHN B  
6562 BATES, DONALD R  
6565 LARA, HERMINIA M  
6576 RAMOS, LUCITA D  
6577 OCCUPANT UNKNOWN,  
6587 RODRIGUEZ, RICHARD  
6588 SANCHEZ, JOSE Z  
6660 MITCHELL, DANIEL  
6667 CONTRERAS, MICHAEL P  
6668 COVARRUBIAS, JOSE  
6678 OCCUPANT UNKNOWN,  
6688 ACUNA, JOSE G  
6689 FERRELL, JOHN D  
6705 ABAD, VICTOR G  
6706 MCGOWAN, DALLAS P  
6716 LEE, HARRY  
6725 BOWSER, DANIEL  
6735 VALVERDI, MIGUEL A  
6738 NELSON, JOAN G  
6749 BARRAGAN, JAIME  
6750 PEREZ, XENIA M  
6755 OCCUPANT UNKNOWN,  
6762 VILLARREAL, JOSE F  
6763 ANDRADE, JOSE A  
6772 GIL, GILDARDO  
6773 TRUJILLO, CLAUDIA  
6785 SPENCER, ROSE M  
7300 GOODE, ANDREA  
7302 CRAWFORD, STACY

VALARIA DR

2014

(Cont'd)

7302 GOMEZ, NANCY  
HARRIS, BRITTANY  
RIVERA, JASMINE S  
SWAYNE, BELTRAN  
7308 HERNANDEZ, ALBERT  
KIMES, TIANI  
MCDONALD, LAMAR  
7312 SANCHEZ, ALICE  
WATKINS, RICKISHA M  
7316 BARBA, NORMA  
FIKE, BRUCE  
GREEN, GLADYS  
HUIZAR, JOSE  
ORTIZ, VICTORIA  
7320 CALVO, PAUL  
7322 MACIAS, STEPHANIE A  
THOMPSON, LUCRETIA M  
7324 EWELL, DUDLEY  
7326 BOWMAN, JEANNIE E  
KNIGHT, DANNY  
7330 FOSTER, SHAVON  
THORNTON, URSLA  
7332 JONES, KARDELL  
7334 SMITH, T  
VASQUEZ, ELENA  
7340 SANDOZ, PEGGY J  
7342 GARDNER, SIMONE  
IRVING, KATRINA  
YOUNG, R  
7344 MUNNERLYN, JAMES  
7346 VO, LILLIAN  
7348 KHALIL, JAMAL  
NORRIS, SCOTT  
7352 PULLIAM, KENDALL  
7353 SERRATO, AUGUSTIN  
7354 GOMEZ, SOCORRO  
HERNANDEZ, VANESSA  
PATTERSON, CHRISTINA A  
7355 OCCUPANT UNKNOWN,  
7357 MANSON, CHARLIE C  
7358 GOYTIA, STEVE  
SHORES, BERNICK  
7359 HINSHAW, ASHLEY  
OCCUPANT UNKNOWN,  
7362 FITZPATRICK, JESSE  
VALDEZ, TERRIE  
7363 BONILLA, MARIO R  
7365 BUI, VU V  
7366 DURAN, SUSIE  
FRANKLIN, TASSANDRA

## VALARIA DR 2014 (Cont'd)

7366 TAYLOR, ERICA  
7367 BUI, KINH  
NGUYEN, SINH A  
7368 MARTINEZ, L  
MULARSKI, GARY  
7369 OCCUPANT UNKNOWN,  
7370 PAOLAO, KILISIMASI  
PAOPAO, LAY  
7372 LOWELL, PHILLIP  
RUNNELL, MERCEDES  
7374 GANT, DOMINIQUE  
JONES, ANTHONY  
RUNNELL, MERCEDES  
SCALES, CYNTHIA  
7376 HERNANDEZ, KARI  
7378 BURNEY, BEVERLLY A  
CARTER, MARY L  
CARTER-GRAY, MARY L  
COPETILLO, K  
EVELYN, RAYMOND  
JONES, KARDELL  
7381 OCCUPANT UNKNOWN,  
7383 TE, NGUYEN  
7385 ACOSTA, FRANCES  
7390 MENJIVAR, MARTHA  
7397 ANDRADE, NORMA  
CRISOSTOMO, JOSE A  
LOPEZ, ELVA  
7398 INDA, ONOFRE M  
7403 MELGOZA, ANTONIO A  
OCCUPANT UNKNOWN,  
7410 GRANADOS, ZENAIDO  
7411 OCCUPANT UNKNOWN,  
THOMAS, VERONICA F  
7420 GLEASON, NEVA C  
7421 TEMPLOS, GABRIELA  
7429 MARTINEZ, ARTURO R  
7430 GONZALEZ, BRENDA  
7436 AGUILAR, SERGIO O  
7439 HENRIQUEZ, ROSA M  
7448 RAMOS, ARNOLDO  
7449 OCCUPANT UNKNOWN,  
7457 ZAMUDIO, J  
7458 OCCUPANT UNKNOWN,  
7460 TRAN, HEN T  
7464 DELEON, COLLEEN A  
7465 ALVAREZ, ARMANDO  
7475 OTZOY, GUSTAVO A  
7476 BAILEY, DEBORAH L  
7482 SAUCEDO, DAVID

VALARIA DR 2014 (Cont'd)

7485 MARBAN, SIMON M  
7491 CORREA, LUPE  
MENA, JOSE G  
PARILLA, DESIDER  
PARRILLA, DESIDERIO  
RIBEIRO, PETER  
TORRES, ADRIANA  
7492 WILSON, DENNIS D  
7499 NAQVI, AL A  
7500 ALVAREZ, GLADIS  
7507 CABANATAN, APOLINARIO C  
7508 LITTLEFIELD, DENNIS H  
7511 PALMER, MARTY C  
7516 OCCUPANT UNKNOWN,  
ORTEGA, ANDRES P  
THUR, JOHN  
7521 AGUAYO, MARICELA  
OCCUPANT UNKNOWN,  
7526 MARTINEZ, JAMYA  
OCCUPANT UNKNOWN,  
7534 DRAKE, TIMOTHY E  
7535 KING, BOBBY E  
7544 PADILLA, MIGUEL A  
7548 ROSAS, BRIZEYDA  
7554 PAISLEY, DOUGLAS E  
7564 LERETE, BRUCE W  
7569 OCCUPANT UNKNOWN,  
7577 OCCUPANT UNKNOWN,  
7578 SCHARDEIN, STEVEN M

NOT FOR BID

## LYNWOOD WAY 2010

1401 RIVERA, CARMEN  
1414 VIRGLE, FLOYD  
1424 NEGRETE, AUGUSTIN A  
1434 SIMANEK, THOMAS I  
1444 EDWARDS, JOHN W  
1454 HAMILTON, JUSTIN L  
1464 WELCH, ADAM  
1474 OCCUPANT UNKNOWN,  
1484 BARAJAS, LUCY M  
1504 FRANCO, ARTURO  
1518 OCCUPANT UNKNOWN,  
6516 CHAVEZ, MANUEL F  
6564 DAVIS, ANGELA  
6575 COLEMAN, JAMES W  
6587 HOLMAN, BRUCE C  
6588 GILDO, MANUEL A  
6597 GLENN, SANDRA L  
6598 DIAZ, MIGUEL P  
6605 HERNANDEZ, MANUEL  
KIM, SONIA  
6615 LAM, PENG  
6688 CALDERON, JUAN C  
6689 RODRIGUEZ, GUILLERMO G  
6705 PENA, TERESA  
6706 UDEOII, CYNTHIA  
6715 OCCUPANT UNKNOWN,  
6716 GRAHAM, BUNNY  
6725 VILLANUEVA, ELIZABETH  
6726 OCCUPANT UNKNOWN,  
6735 GARCIA, ALFREDO  
6747 GONZALES, ANTONIO  
6748 BRANSON, JO M  
6755 LIVINGSTON, DAVID T  
6756 OCCUPANT UNKNOWN,  
6763 DIAZ, MARCO T  
6764 CUEVAS, GUSTAVO A  
6771 VIGIL, JOSE  
6772 ESPITIA, JOE M  
6779 PHILLIPS, JEROME L  
6788 PASQUINI, STEVE  
6789 CARRANZA, ROSA  
7300 MARTINEZ, JEANNINE  
7323 PACIFIC PRODUCTS & SVC  
7347 OCCUPANT UNKNOWN,  
7352 OCCUPANT UNKNOWN,  
7355 DODSON, JAY L  
7362 ROBLES, LUIS M  
7370 LORIA, GUADALUPE  
OCCUPANT UNKNOWN,  
7371 BARAJAS, BERNABE

## LYNWOOD WAY 2010 (Cont'd)

7378 ESQUIVEL, RAYMUNDO  
7379 BOEN, OSCAR T  
7386 SUAREZ, SERAFIN  
7387 OCCUPANT UNKNOWN,  
7391 AKE, MARIA A  
7401 ODELL, DANA  
7407 GUZMAN, NOE  
7408 TREMAZI, MUTAHIR A  
7409 MARTINEZ, JOHN S  
7414 DUKE, LEONARD  
7421 DOUGLAS, RANDY  
7422 URIAS, JULIO C  
7430 URIBE, ANTONIO  
7431 OCCUPANT UNKNOWN,  
7433 SADERGASKI, DOREEN  
7435 SADERGASKI, CAROLINE  
7436 OCCUPANT UNKNOWN,  
7437 SPRADO, NAIDA J  
7445 HICKOX, DEAN J  
7453 MENLEY, STEPHANIE R  
7454 AGUIRRE, RICHARD  
7461 VEGA, EFRAIN  
7462 GAMBOA, MARIA  
7469 GARCIA, TOMAS  
7485 HOSEIN, GRANT A  
7486 VELAZCO, ARACELI  
7492 NILSEN, PAUL A  
7493 SANCHEZ, SANTIAGO B  
7499 CERVACIO, JOSE L  
7500 NILSEN, GARY L  
7512 KIDD, ANN  
7513 ACOSTA, JOSE L  
7519 RAMIREZ, DAVID C  
7521 TEJAN, AHMAD  
7527 GARRETT, CHERIEE A  
RAMIREZ, OLEGARIO  
7528 LAWRENCE, JAMES  
7529 GRAY, TASHAWN  
7532 PEREZ, HECTOR M  
7533 GARCIA, MARIA  
7535 OCCUPANT UNKNOWN,  
7537 ESTELLA, EVA  
7544 OCCUPANT UNKNOWN,

**PACIFIC ST 2010**

2626 BANNER ELEMENTARY SCHOOL  
2634 VILLA, CECILIA A  
2635 GOODMAN, DEMETRIUS  
HOWARD, SHELLEY R  
JONES, BIANCA  
MABSON, BIANCA  
NUNEZ, SANDRA  
PARSONS, LAUREN  
ROSS, TAWANNA  
2644 OCCUPANT UNKNOWN,  
2646 VANDENEKART, A V  
2655 OCCUPANT UNKNOWN,  
2657 GARCIA, JUVENTINO M  
2665 LOMING, C  
2667 OCCUPANT UNKNOWN,  
2670 OCCUPANT UNKNOWN,  
2677 LOZANO, ELOY G  
2721 TRUEBA, STEPHANIE  
2727 ACCURATE CERAMIC TILE AT MRBL  
ANDRADE, JOHN E  
BANKLER, DORENA V  
BELTRAN, JUAN J  
BENITES, FRANCISCA  
BROWN, MIKE  
BURKEYBILE, WILLIAM K  
CAIN, JACQUEENE  
CAMPBELL, M  
CARDOZO, MARIA  
CHARLTON, ALFRED G  
CIBRIAN, ALFREDO  
COLE, ELIZABETH A  
CONRAD, EDWINA J  
COX, GARET T  
CRISS, STANLEY C  
DANEKE, ROBERT J  
DEAVERS, JOANN D  
DEJARANO, HILARIA  
DEL, RIO  
DELRIO, JESUS  
DERIO, JESUS  
DIXON, ROCHELLE  
DOMINGUEZ, CESAR  
DOMINGUEZ, ISIDRO H  
DUBOIS, JOE A  
EISEL, JOHN H  
ENOS, TARA  
ESQUIBEL, ABRAN S  
FIGUERORA, DOMINGUEZ B  
GARCIA, LUIS  
GIBSON, KATHLEEN L

## PACIFIC ST

2010

(Cont'd)

2727 GLASCOCK, ROBERT L  
GOFORTH, LAWRENCE F  
GOLDEN, LAWRENCE E  
HARRIS, SANDRA L  
HARTE, LEEANN  
HERNANDEZ, TERES R  
HOLMAN, BRUCE C  
HORSFALL, SHIRLEY R  
JOHNSON, ALLAN S  
KAFKA, CHARLES C  
KASSAI, KARL J  
KENNEDY, JEAN B  
KIKO, K  
KRAUS, MONA L  
LEE, K  
LINEAR SPEED DIV  
LITTREL, EUGENE D  
MAGDALENO, RAFAEL  
MAJOURAN, DEWAYNE D  
MARTINEZ, JOSE  
MCGINNIS, LORI  
MEMBRINO, LAWRENCE  
MEYERS, STEPHANIE M  
MEZA, ANTONIA  
MONARREZ, ANGEL H  
MONDRY, BRIAN  
MUNOS, GLORIA A  
OQUENDO, ANTHONY I  
OROSCO, CRUZ  
OSBORN, GLENN E  
OSNAYA, RAFAEL O  
PACIFIC PALMS MOBILE HOME PARK  
PARRIS, AIMEE  
PELTIER, GEORGE D  
PENA, JAMES  
PENRICE, NIARE  
PFEFFER, DANA F  
PHILLIPS, FRANKIE M  
PRECIADO, ERMINO  
QUINONES, MARCO A  
QUIROZ, MARISOL  
RAMIREZ, ANA R  
RAMIREZ, RUBEN  
REEDER, NELFA B  
REICHARDT, MARY L  
RELANO, GLENN R  
REYES, LUZ M  
REYES, RAQUEL  
REYNA, PHILLIP L  
RIVERA, LAURA A

## PACIFIC ST

2010

(Cont'd)

2727 ROBINSON, TONI  
ROCHA, SERGIO  
RODRIGUEZ, JACINTO  
ROJAS, ULYSES  
SAMANIEGO, LIZET  
SHELTON, RAY D  
SIMPSON, DEBBIE  
SMITH, LAWRENCE C  
SOWERS, THOMAS P  
STITH, THOMASENA P  
STOKER, DENNIS E  
STRUXNESS, DELORES M  
TENPEN, MCCA  
TEVESON, LESLEY  
THOMPSON, LISEL  
TREJO, VIRGINIA  
TRUJILLO, ALEX D  
TYREE, BARBARA J  
VANWAY, GOLDA J  
VIGIL, WILLIAM  
VILLAROEL, JUANITA R  
VONSYDOW, ADAM K  
YOUNG, H  
YOUNGE, ZENCHAL M  
ZURCHER, BETTY L  
3173 MARQUEZ FAMILY CHILDCARE  
MCKINNEY, NYRON  
3183 SMALL, RICHARD L  
3189 KUAEA, JACK V  
3232 SAN ANDREAS HIGH SCHOOL  
3340 HIGHLAND PACIFIC ELEMENTARY  
3732 FOSTER, MYRTLE  
3734 AXE, LEONA M  
BLANCHARD, MICHAEL C  
BROOKS, LARRY D  
BUCHAN, BARBARA J  
COLLINS, TONI F  
CONSTANT, ELIZABETH R  
COOK, RICHARD T  
CROTEAU, CHRISTINE M  
DANNER, MICHAEL D  
DIFFEE, ELLA M  
DOMINGUEZ, PAULA  
FIORITO, DON P  
FLORIAN, LAURA J  
GIPSON, JAYLENE C  
GRESS, ALVIN  
GRUBBS, WD D  
HAMILTON, ELENA P  
HAUBNER, JAMES A



-

PACIFIC ST 2010 (Cont'd)

- 3734 HERZOG, PHILENA J
- HOSKINS, FRED J
- MARIANI, ELAINE
- MARTIN, BARBARA L
- MARTINEZ, DANA M
- MCCARGAR, PAUL W
- MENENDEZ, PEGGY S
- MIXON, BEVERLY
- MONTES, SALVADOR H
- MOSES, C
- PERRY, PAM
- PETERSEN, NORMA F
- PURTLE, MICHAEL
- RADLEY, GLORIA A
- RANSES, ADORACION I
- REYNOLDS, WANDA E
- ROBISON, MARY A
- ROLAND, B P
- RUCKS, WILLIAM
- SANFORD, M J
- SCOTT, VICKY A
- SEALEY, DAN J
- SHURTE, JOAN
- STUART, BETTY A
- TAI, WUI
- TERHUNE, CHARLES R
- TERRA ALTA MOBILE HOME ESTATES
- THOMPSON, ROBERT
- WARD, STEVE
- YEAKEL, ARTHUR C

NOT FOR BID

## VALARIA DR 2010

1404 GUTIERREZ, RAUL E  
1415 MITCHELL, WARREN E  
1416 RAMIREZ, RUBEN J  
1421 DUARTE, GUADALUPE  
1427 MENA, JUAN D  
1430 SCHELLENBERGER, WILLIAM C  
1436 BAKER, JOANNE Y  
1437 GONZALES, VINCENT E  
1442 MEDINA, LUIS J  
1449 FAWCETT, RICHARD N  
1456 NGUYEN, YEN  
1461 MORAN, MARIO A  
1468 DELGADO, LAURA  
1473 ALVARADO, JOSE A  
1482 SLOAN, ROBERT M  
1483 OCCUPANT UNKNOWN,  
1494 DIAZ, SALVADOR A  
1495 WADLEIGH, LEVI  
1504 SEGURA, ANTHONY P  
1505 PRINSTEIN, JACK A  
1517 BRYANT, JUDITH E  
1518 ZUCKER, RICHARD R  
1531 RAMIREZ, FRANK A  
1534 GARCIA, OMAR  
1595 NGUYEN, PHUC  
PIERCE, JOHN Z  
RIOS, Z  
SESAY, ABRAHAN  
SMITH, ALLEYAH  
WALTERS, PATRICK  
2750 HERNANDEZ, JOA A  
2758 RAMOS, RICHARD  
2776 ESPARZA, RICHARD  
2794 GARCIA, ESTELLA O  
2804 JOHNSON, DALE L  
2818 BELEY, MONIQUE  
2834 NELSON, ELIJAH E  
2848 KAHN, RONALD N  
2864 MARTINEZ, EUGENE L  
2878 LINDSLEY, RICHARD H  
2894 URTUBEES, KEITH D  
2904 OCCUPANT UNKNOWN,  
2922 OCCUPANT UNKNOWN,  
2940 FOGARTY, THOMAS E  
2958 ROCA, GUADALUPE  
2976 GREEN, JOHN T  
2994 ROCA, GUADALUPE  
3004 MOSEBAY, MARQUEL Z  
3022 RICKARD, DAVE  
3040 GARCIA, VICTOR

## VALARIA DR 2010 (Cont'd)

3050 WATSON, HELGA A  
3076 ZERMENO, STEPHEN A  
3094 GRIDER, RONALD Q  
3115 TORRES, MARTI D  
3122 ESPINOZA, MIREYA  
3123 CACERES, MAGGIE  
3130 HARTSOCK, ERNEST P  
3131 HAYES, ERIC E  
3138 CLARK, ROBERT M  
3139 GREGORY, LARRY  
3146 OCCUPANT UNKNOWN,  
3147 LIZAMA, REBECCA  
3154 HEIDE, DARREL P  
3155 GARCIA, JOHNNY S  
3162 KELLY, DAVID  
ROBERT KLEITZ BOOKKEEPINGTAX  
3163 FERGUSON, KAYE W  
3170 OCCUPANT UNKNOWN,  
3171 MYERS, WILLIAM E  
3178 KNUTSON, RYAN J  
3179 RUMPF, DAVID C  
3186 UKIRU, ANGELA A  
3187 LEGARDA, EILEEN  
3194 JUAREZ, JORGE G  
3195 OCCUPANT UNKNOWN,  
6538 FORMWAY, VERLA H  
6545 GUZMAN, ELADIO  
6550 NOFFSINGER, JOHN B  
6562 BATES, DONALD R  
6565 LARA, HERMINIA M  
6576 ARRIAGA, JOSE L  
6577 OSUNA, PATRICIA  
6587 OCCUPANT UNKNOWN,  
6588 WALKER, GOLDIE C  
6660 ALVARADO, JESUS A  
6667 CONTRERAS, MICHAEL P  
6668 HERNANDEZ, JOSE H  
6678 TAKAMATSU, WILLIAM G  
6688 ROBINSON, VIVIEN D  
6689 FERRELL, JONATHAN C  
6705 ABAD, VICTOR G  
6706 MCGOWAN, DALLAS P  
6715 SEIFERT, JOAN K  
6716 SMITH, YOLANDA D  
6725 BOWSER, DANIEL  
6726 CASIAN, JOSE L  
6735 VARO, MARIO A  
6738 NELSON, DALE  
6749 SANCHEZ, JAIME B  
6750 PEREZ, IGNACIO V

## VALARIA DR 2010 (Cont'd)

6755 LARA, ADOLFO E  
 6762 VILLARREAL, JOSE F  
 6763 ANDRADE, JOSE A  
 6772 GIL, GILDARDO  
 6773 TRUJILLO, XOCHILT  
 6785 SPENCER, JEFFRY G  
 6786 JIMENEZ, JUAN  
 7302 CIFUENTES, DONALDO G  
 DELMONTE, JEANNINE  
 WILLINGHAM, NAKIA  
 7308 HAMILTON, K  
 MEADORS, K  
 7312 DUENAS, OBDULIA  
 GRANT, CORNILIUS V  
 OLGE, NEVA  
 7316 BARBA, NORMA  
 CASTILLO, JUAN C  
 FIKE, TERESA  
 GREEN, GLADYS  
 GUZMAN, ARTURO S  
 ROBERTS, ASIMLIN  
 7320 CALVO, PAUL  
 LUGO, TRANQUILINO  
 PARK VALARIA APARTMENTS  
 7322 MACIAS, STEPHANIE A  
 7324 ARAGON, CAROLYN  
 7326 CASTANEDA, MICAELA  
 DUNCAN, PEARL S  
 KNIGHT, DANNY  
 SAHAGUN, RICHARD  
 7328 OCCUPANT UNKNOWN,  
 7330 HERNANDEZ, ALBERT  
 RAMIREZ, RAYMOND  
 THORNTON, URSLA  
 7332 BANUELOS, BLANCA  
 BAUTISTA, ELISA  
 DELGADO, ELVA  
 JONES, KARDELL  
 SMITH, CHERYL  
 TAYLOR, SHAWNIKI  
 7334 BROWN, V  
 GALINDO, SHERRI  
 VASQUEZ, ELENA  
 7336 JACKSON, OTIS R  
 7340 BARRAGAN, MICHAEL  
 CURIEL, ANABELLA C  
 FAVELA, TERE  
 TITUS, DOUGLAS  
 WILLIS, BRIANNA  
 ZALDIVAR, THERESA

VALARIA DR

2010

(Cont'd)

7342 GARDNER, SIMONE  
 7344 PRICE, MIKE W  
 ROSALEZ, VICTOR  
 7346 GALAPAGO, L  
 JOHNSON, ROBYN  
 MENDOZA, PIEDAD L  
 7348 LOZANO, ANTHONY  
 NORRIS, SCOTT  
 7350 FALCONER, LADEJA  
 MOSS, EDDY  
 SEAFUS, ABUCE  
 SNOWDEN, JACQUI  
 YEPEZ, R  
 7352 CANADY, ROSALIE  
 SANDERS, JACOB  
 SMITH, CHARMAINE  
 7353 OCCUPANT UNKNOWN,  
 7354 GOMEZ, SOCORRO  
 HERNANDEZ, VANESSA  
 STEED, TRICIA  
 7355 HAMILTON, RICHARD  
 7356 OCCUPANT UNKNOWN,  
 7357 ELLIS, GERALDINE D  
 7358 GUTIERREZ, ELIAS  
 7359 OCCUPANT UNKNOWN,  
 7360 MACIAS, ARELI  
 7362 CONCEPCION, R  
 GLEASON, NEVA C  
 VALDEZ, TERRIE  
 7364 UNDWE, JENNIFER  
 WILLIAMS, TIFFANY  
 7365 BUI, VU V  
 7366 WANER, TATIANA  
 7367 NGUYEN, DUNG  
 7368 MAKI, CURTIS E  
 WILLIAMS, ANTHONY  
 7369 NGUYEN, JOHN  
 7370 LOVING, KECIA  
 PAOLAO, KILISIMASI  
 PAOPAO, LAY  
 7372 GOYTIA, STEVE  
 HERNANDEZ, RAMON S  
 LOWELL, PHILLIP  
 7374 TAYLOR, KATHERINE  
 7376 BROWN, TORRIE  
 HERNANDEZ, KARI  
 7378 COPETILLO, K  
 JONES, KARDELL  
 OTELE, VICTORIA  
 7381 DRISKILL, LATRISHA

## VALARIA DR 2010 (Cont'd)

7383 OCCUPANT UNKNOWN,  
7385 HODGES, RICHARD F  
7387 MURRAY, VICTOR A  
7390 MENJIVAR, MARTHA  
7397 ANDRADE, NORMA  
CRISOSTOMO, JOSE A  
7398 INDA, ONOFRE M  
7403 MELGOZA, ANTONIO A  
7410 GARCIA, SORAYA G  
7411 WALKER, DANIEL  
7420 OCCUPANT UNKNOWN,  
7421 PRADO, MARCO  
7429 RUIZ, ARTURO M  
7430 GONZALEZ, BRENDA  
7436 HOLDEN, JASON T  
7439 HENRIQUEZ, ROSA M  
7448 VILLAREAL, ANA M  
7449 OCCUPANT UNKNOWN,  
7457 ZAMUDIO, J  
7460 TRAN, HEN T  
7464 DELEON, VINCENT  
7475 OTZOY, GUSTAVO A  
7476 PONCE, ANDRIANA  
7482 SAUCEDO, PAULINO  
7485 BENITEZ, ADOLFO  
7491 MENA, JOSE G  
7492 WILSON, CRYSTAL  
7499 NAQVI, AL A  
7500 ALVAREZ, GLADIS  
7507 MALOTTE, JOE  
7508 LITTLEFIELD, DENNIS H  
7511 MILLS, EULA  
7516 AGUILAR, JENNIFER J  
HICKMAN, KIMBERLY A  
SANCHEZ, BRINDA  
WOOTEN, ANGEL  
7521 BROWN, JAMES  
OCCUPANT UNKNOWN,  
PLANCARTE, MARIA E  
7526 OCCUPANT UNKNOWN,  
STOUVENEL, JANA  
7534 DRAKE, TIMOTHY E  
7535 KING, BOBBY E  
7544 PADILLA, MIGUEL A  
7548 ROSAS, BRIZEYDA  
7554 PAISLEY, MARLENE V  
7564 CONTRERAS, LUISA  
7569 MACIAS, RONALD  
7577 OCCUPANT UNKNOWN,  
7578 SCHARDEIN, STEVEN M

## LYNWOOD WAY 2005

1414 KELLY, DALE J  
1424 NEGRETE, AUGUSTIN A  
1434 SIMANEK, THOMAS I  
1444 EDWARDS, JOHN W  
1454 HAMILTON, LAWRENCE A  
1474 PITTS, LARRY L  
1484 BARAJAS, DANIEL  
1494 NEGRETE, ENRIQUE O  
1504 MESA, DAVID J  
1518 CHIMPALI, VILAILUGSANA A  
6563 OCCUPANT UNKNOWN,  
6564 DAVIS, LUCILLE V  
6575 COLEMAN, JAMES W  
6576 CHAVEZ, MANUEL F  
6587 HOLMAN, BRUCE C  
6588 GILDO, MANUEL A  
6597 GLENN, SANDRA L  
6598 DIAZ, MIGUEL P  
6605 DOUGHERTY, DIANA  
6615 SOLIS, TOMMY F  
6688 CALDERON, JUAN C  
6689 DELGADILLO, DONATO C  
6705 OCCUPANT UNKNOWN,  
6706 DAVIS, PAULA  
6715 GONZALEZ, EDGAR R  
6716 GRAHAM, BUNNY  
6725 CUEVAS, CARLOS  
6726 SEIFERT, JORJEANNE  
6735 GARCIA, ALFREDO  
6736 ZINCHUK, RICHARD D  
6747 GONZALES, BRIDGETT L  
6748 BRANSON, JO M  
6755 LIVINGSTON, DAVID T  
6756 HOLM, SARAH K  
6763 DIAZ, MARCO T  
6764 CUEVAS, GUSTAVO A  
6771 DAUGHERTY, WILLIAM F  
6772 ESPITIA, JOE M  
6779 PHILLIPS, JEROME L  
6788 PASQUINI, STEVE  
6789 BECKLEY, JERRY L  
7300 MARTINEZ, JEANNINE  
7323 PACIFIC PRODUCTS & SERVICE  
7347 RODRIGUEZ, JOSE A  
7352 PEREZ, HECTOR M  
7355 DODSON, JAY L  
7362 NELSON, MELVIN W  
7363 HICKMAN, JAMES C  
7370 GARIBAY, MARTHA A  
OCCUPANT UNKNOWN,

## LYNWOOD WAY 2005 (Cont'd)

7371 BARAJAS, ALBERTO  
7378 LEON, JESUS S  
7379 BOWEN, OSCAR  
7386 CUEVAS, RAFAEL A  
7391 MADRIGAL, BERTHA  
7402 FIGUEROA, ERNESTO  
7407 GUZMAN, NOE  
RIOS, LISANDRO D  
7408 TREMAZI TAHIR SULTAN  
TREMAZI, TAHIR S  
7409 MARTINEZ, JOHN S  
7414 CAMACHO, MARIO  
7421 DOUGLAS, RANDY  
7422 URIAS, JULIO C  
7430 FRANCO, ANTONIO  
7431 OCCUPANT UNKNOWN,  
7433 MARINEAU, ALFREDA  
7436 HERNDON, JERRY  
7437 SPRADO, NAIDA J  
7445 HICKOX, DEAN J  
7453 MENLEY, STEPHANIE R  
7454 AGUIRRE, RICHARD  
7468 OCCUPANT UNKNOWN,  
7469 OCCUPANT UNKNOWN,  
7477 MCINTOSH, DEBBIE R  
7485 HOSEIN, GRANT  
7486 FARIAS, AMPARO  
7492 NILSEN, PAUL A  
7493 SANCHEZ, SANTIAGO B  
7499 GONZALEZ, ANTONIO  
7500 OCCUPANT UNKNOWN,  
7505 OCCUPANT UNKNOWN,  
7506 SHEARING, MARY  
7512 KIDD, RICHARD  
7513 CASTELLANOS, MARCO T  
7521 TEJAN, AHMAD  
7527 AGHADI, CHUMA  
GARRETT, CHERIEE  
GRIFFIN, DEBBIE  
WILLIAMS, CORNELIUS  
7528 LOPEZ, JUAN  
7529 CHAMBLISS, TENEKA  
7533 HUTCHINSON, RUBY R

## PACIFIC ST

2005

2626 BANNER ELEMENTARY  
BANNER ELEMENTARY SCHOOL  
OCCUPANT UNKNOWN,  
2634 VILLA, CECILIA A  
2635 BADER, SHAWN  
CASTANOS, YVETTE P  
CLARK, CINDY D  
DONALDSON, ERIC  
GAGE, THOMAS  
GERNUX, CHRISTINA  
HOWARD, JUDITH A  
HUTCHERSON, TIESHA  
JACKSON, STARRESA R  
MISFORTUNE ENTERPRISES  
RENO, KATHRYN N  
ROBINSON, AYANNA  
2644 OCCUPANT UNKNOWN,  
2655 OCCUPANT UNKNOWN,  
2657 GARCIA, JUVENTINO M  
2665 LOMING, C  
2670 PARRA, ALBERTO  
2677 LOZANO, ELOY G  
2727 ACCURATE CERAMIC TILE MARBLE  
ADAMS, D  
AGUILAR, KAREN L  
BANKLER, DORENA V  
BENITES, FRANCISCA  
BENNETT, RONALD F  
BOGER, JUNE  
BROWN, MIKE  
BURKEYBILE, KURTIS L  
BURKEYBILE, WILLIAM K  
CAIN, JACQUEENE  
CAMPBELL, NADINE J  
CARDOZO, ADRIAN  
CHARLTON, ALFRED G  
CIBRIAN, ALFREDO  
COLE, ELIZABETH A  
CONRAD, EDWINA  
COOPER, THEODORA  
COUNTS, DEBORAH R  
DANEKE, ROBERT J  
DELACRUZ, MARIA  
DELAROSA, GINA D  
DELONG, JONATHON F  
DELRIO, J  
DITTO, CHRIS L  
DIXON, SHELLI  
DODD, BERT W  
DOMINGUEZ, ISIDRO

## PACIFIC ST

2005

(Cont'd)

2727 DUBOIS, JOE A  
ENCHANTED FOREST FRAMERS  
ESQUIBEL, ABRAN S  
EVERYTHING ZEN  
FIGUEROA, CESAR  
FOLLETT, BEVERLY C  
FUENTES, JOHN L  
FULLER, WESLEY A  
GIBSON, KATHLEEN L  
GOFORTH, LAWRENCE F  
GOLDEN, LARRY E  
GONDEK, RONALD S  
GRAY, SUSAN C  
GROEZINGER, SYLVIA M  
HALL, VENDELA H  
HARRING, KIMBERLY A  
HERNANDEZ, SALOME  
HERNANDEZ, TERESA  
HORSFALL, LONNIE L  
JOHNSON, ALLAN S  
JOHNSON, KRISTY L  
KAFKA, CHARLES C  
KELLY, LISA R  
KENNEDY, JEAN B  
KIKO, K  
KORNRUMPF, MYRTIS L  
KRAGNES, DAN A  
KRELL, LAUREEN K  
KUZO, MICHAEL O  
LEE, DAYNA K  
LEVER, ELIZABETH A  
LINNELL, DAVID R  
LITRELL, EUGENE D  
LOZA, CARLOTA  
MARYS HO LEANING  
MCVOY, LINDA L  
MENKVELD, DONNA J  
MEYERS, STEPHANIE M  
MONARREZ, ANGEL  
MUNOS, GLORIA A  
NORVELL, MYRA K  
OQUENDO, LORETTA  
OROSCO, CRUZ  
ORTEGA, JOSE  
OSBORN, GLENN E  
OSNAYA, RAFAEL E  
PACIFIC PALMS MOBILE HOME PARK  
PATTAMA IMPORT / EXPORT  
PENUNURI, PETER  
PLESE, MATT J

## PACIFIC ST

2005

(Cont'd)

2727 REEDER, NELFA  
 REICHARDT, MARY  
 RELANO, MARLOWE  
 RIGGS, VIOLA M  
 RIVERA, GRACIELA  
 ROBINSON, WILLIAMS F  
 RODRIGUEZ, CARLOS  
 RODRIGUEZ, MARIA M  
 RODRIGUEZ, SILVERTER  
 ROLOSON, ELIZABETH A  
 RUACHO, NORMA  
 SEPULVEDA, MIGUEL  
 SHELTON, RAY D  
 SMITH, MARIAN  
 STOKER, DENNIS E  
 STRUXNESS, DELORES M  
 TEVESON, LESLEY  
 TISUE, KIM A  
 TLC NEW HOME CONSTRUCTION  
 TORRES, BENJAMIN  
 TRAUFLER, JOHN C  
 TRAUSLER, MICHAEL C  
 TYREE, BARBARA J  
 VIGIL, WILLIAM  
 WEST, MARVIN W  
 ZURCHER, BETTY  
 3173 ZELAYA, NELSON  
 3183 SMALL, RICHARD L  
 3189 KUAEA, JACK F  
 3232 SAN BRNRDN CITY UNIFIED SCHOOL DISTR  
 3340 HIGHLAND PACIFIC  
 3734 BAKER, MILDRED M  
 BLANCHARD, MICHAEL C  
 BROOKS & ASSOCIATES  
 BROOKS, LARRY D  
 COLLINS, TONI F  
 CONSTANT, ELIZABETH R  
 COPENHAVER, MAURICE J  
 CROTEAU, CHRISTINE M  
 DIXON, ADELIN  
 DOMINGUEZ, PAULA  
 FIORITO, DON P  
 GINTER, WILDA B  
 GIPSON, JAYLENE C  
 GRUBBS, WD D  
 HAUBNER, JAMES A  
 HOSKINS, FRED J  
 J & B EQUIPMENT CO  
 JANUSCHESKI, WILLIAM  
 JONES, V

**PACIFIC ST      2005      (Cont'd)**

- 3734    JTB EQUIPMENT CO
- KNERR, MYRON E
- LARSON, PAT M
- MALLORY, ELIZABETH E
- MARIANI, ELAINE
- MARTIN, GEORGE B
- MAY, WILDA B
- MCCARGAR, PAUL W
- MENENDEZ, PEGGY S
- NORTHCUTT, CAROL A
- OHARA, ALAN
- PETERSON, ROLAND
- RADLEY, GLORIA A
- RISTE, DENNIS E
- ROLAND, B P
- RUCKS, WILLIAM
- SANFORD, M J
- STAMPS, FAWN
- STUART, BETTY A
- SUMMERS, WILLIAM
- TAI, WUI
- TERHUNE, CHARLES R
- TERRA ALTA MOBILE HOME ESTATES
- THOMPSON, CLIVE D
- WESCOTT, STEPHEN L
- WINCEL, DENNIS
- 4044    IMAGE NETWORK

NOT FOR BID

## VALARIA DR 2005

1404 GUTIERREZ, RAUL E  
1415 MITCHELL, WARREN E  
1416 GUTIERREZ, LYDIA S  
1421 DUARTE, JOSE  
1427 MENA, JUAN M  
1430 SCHELLENBERGER, WILLIAM C  
1437 GONZALES, VINCENT E  
1442 OCCUPANT UNKNOWN,  
1449 FAWCETT, RICHARD N  
1456 NGUYEN, YEN  
1461 JUSTIS, GLORIA J  
1468 ELIZARRARAZ, JESSICA  
1473 ALVARADO, JOSE A  
1482 DONALDSON, JACK E  
1483 OCCUPANT UNKNOWN,  
1494 DIAZ, SALVADOR  
1495 MURPHY, TONY C  
1504 SEGURA, ANTHONY P  
1505 PRINSTEIN, JACK  
1517 BRYANT, JUDITH E  
WIRTH, CHRISTOPHER A  
1518 ZUCKER, RICHARD R  
1531 FRANK A RAMIREZ CONCRETE SERVICE  
1534 GARCIA, OMAR  
1595 AMAYA, JOE  
JOHNSON, JAMIE  
NGUYEN, PHUC  
QUINTERO, CHRISTINA  
RASHEED, QUIBILLAH J  
RICHARDS, TIMOTHY  
2720 WHEELER, R  
2750 HERNANDEZ, HECTOR S  
2758 RAMOS, RICHARD  
2776 ESPARZA, RICHARD  
2794 GARCIA, ESTELLA O  
2804 JOHNSON, DALE L  
2818 FIAGBENU, CHARLES M  
FULL THROTTLE INVESTMENTS  
2834 OCCUPANT UNKNOWN,  
2848 KAHN, RONALD N  
2864 MARTINEZ, EUGENE L  
2878 LINDSLEY, RICHARD H  
2894 URTUBEES, KEITH D  
2904 LOVEROCK, BRANDON G  
2922 OCCUPANT UNKNOWN,  
2940 FOGARTY, THOMAS E  
2958 OCCUPANT UNKNOWN,  
2976 GREEN, JOHN  
2994 LINDO, MARCIA T  
3004 MOSEBAY, MARQUEL Z

## VALARIA DR

2005

(Cont'd)

3040 POLLARD, KATHRYN L  
3050 OCCUPANT UNKNOWN,  
3076 OCCUPANT UNKNOWN,  
3094 GRIDER, RONALD Q  
3115 TORRES-JORDAN, MARTI D  
3122 ESPINOZA, MIREYA  
3123 MEREDITH, ROBERT H  
UNIVERSAL PUMP & CONTROLS LLC  
3130 CASTILLO, RICHARD  
3131 HAYES, JENNIFER M  
3138 LAU, DEANNA S  
3139 GREGORY, LARRY  
3146 MOFFATT, CRAIG A  
3147 MENA, CYNTHIA R  
3154 OCCUPANT UNKNOWN,  
3155 VALADEZ, JOSE A  
3162 MAGEE, RALPH M  
3163 FERGUSON, LAVAR W  
3170 OCCUPANT UNKNOWN,  
3171 ZEMAITIS, ALBIN A  
3178 MONTOYA, RUDOLPH M  
3179 RUMPF, DAVID C  
3186 UKIRU, ANGELA A  
3187 GONZALES, SIMONA  
3194 JUAREZ, JORGE G  
3195 KRYSZEWSKI, DARIUSZ R  
6538 DECARVALHO, BRYAN A  
6545 OCCUPANT UNKNOWN,  
6550 NOFFSINGER, JOHN B  
6562 BATES, DONALD R  
6565 LARA, HERMINIA M  
6576 ARRIAGA, JOSE L  
6577 SAMS, CHARLES  
6587 MANZO, ROSARIO G  
6588 WALKER, GOLDIE  
6660 ALVARADO, JESUS  
6667 FISCHER, NANCY A  
6668 HERNANDEZ, JOSE H  
6678 TAKAMATSU, WILLIAM G  
6688 ACUNA, JOSE G  
6689 FERRELL, JOHN D  
6705 ABAD, VICTOR R  
6706 MCGOWAN, DALLAS P  
6715 ZWEIGLE, GREG S  
6716 MORGAN, MICHAEL  
6725 BOWSER, DANIEL  
6726 VILLAREAL, MARIO  
6738 NELSON, JOAN G  
6749 RAMIREZ, ROLANDO  
6750 RAMIREZ, ARMANDO

## VALARIA DR

2005

(Cont'd)

6755 OCCUPANT UNKNOWN,  
6762 VILLARREAL, JOSE F  
6763 MAHNKE, LOTTE M  
6772 GIL, GILDARDO  
6773 G M CONSTRUCTION  
PEDROZA, MARIO  
6785 SPENCER, JEFFRY G  
6786 JIMENEZ, JUAN  
7302 ALCANTAR, ELIZABETH J  
CIFUENTES, DONALDO G  
R & M JANITORIAL SERVICES  
SALMERON, CATALINO  
SULLIVAN, MICHAEL  
7308 NELSON, JANICE  
PAREDES, JUAN R  
STUMPF, HENRY  
ULLOA, BLANCA  
7312 BUIK, RICHARD E  
CLEMENTS, LORI  
DUENAS, OBDULIA  
NAVARRO, CYNTHIA  
SUMMERLIN, LAVINA  
WEXLER, RANDY  
YANEZ, RAMIRO  
7316 DEMISON, SHANIKA  
FIKE, TERESA  
MASON, LENA  
TUILIMU, CHRISTINA  
URIE, KERRY  
7320 CALVO, PAUL  
7324 ARAGON, CAROLYN  
SUMMERLIN, PATRICIA A  
7328 OCCUPANT UNKNOWN,  
7330 SPELLMAN, JAMIE L  
THORNTON, URSLA  
7332 FULLER, LISA  
JONES, KARDELL  
7334 AGUILAR, ANITA  
GALINDO, SHERRI  
MASON, ROBERT  
7336 JACKSON, OTIS  
THUMAN, ROBERT P  
7338 AL, AMIN L  
7340 CRUTCHFIELD, TAVAUNJA  
WILLIS, BRIANNA  
7342 KYLE, TRACIE  
7344 ROSALEZ, VICTOR  
7346 GALAPAGO, L  
7348 RUIZ, LITZY  
7350 JOHNSON, STEVIE

## VALARIA DR

2005

(Cont'd)

7350 MOSS, EDDY  
7352 INABINETZ, ERMA  
SANDERS, JACOB  
7353 CUELLAR, RUBEN F  
7354 FRANKLIN, GLORIA  
7355 SERRATO, AUGUSTIN  
7356 TERRY, DONNA M  
7357 JACKSON, SHAUN  
7358 CARROLL, FLORABELL  
FIGUEROA, A  
HAMSHAR, VICTOR A  
JACKSON, SAMUEL  
PONSART, D  
7359 CARTWRIGHT, LINDA L  
7360 LARRY, ROY  
7362 BROWN, SIBYL  
LOMELIN, ERNIE  
7363 NGUYEN, TUNG C  
7364 OCCUPANT UNKNOWN,  
7365 MIKKELSON, DIANE M  
7366 BARNES, LATIA  
MCGINNIS, BYRON  
7367 OCCUPANT UNKNOWN,  
7368 WILLIAMS, ADRIANA K  
7369 NGUYEN, DAN V  
7370 CHATELAIN, KATHY  
7372 HERNANDEZ, RAMON  
HUDSON, TARA  
MEJIA, MARK  
7374 GLEASON, NEVA C  
7376 SCOTT, AUSTIN  
7378 GUITRON, VIRGINIA  
7381 DRISKILL, LATRISHA  
7383 NGO, NHA T  
7385 HODGES, CONSTANCE J  
7387 MURRAY, V  
7390 THOMAS, JAMES M  
7397 HINES, DWAIN  
7398 INDA, JAQUELINE  
7403 WILHITE, SAMARA  
7410 OCCUPANT UNKNOWN,  
7411 CONANT, C  
7420 OCCUPANT UNKNOWN,  
7421 SOLIS, GUADALUPE  
7429 MARTINEZ, JOSE R  
7430 PATE, FRANCES M  
7436 GARICA, JOANNE  
7439 WILLIAMS, BRYON M  
7449 COOKS, TOMMY  
7457 ZAMUDIO, J

VALARIA DR 2005 (Cont'd)

- 7458 TRAN, SON V
- 7464 OCCUPANT UNKNOWN,
- 7465 BIG BIRDS LAWN & WEEDING  
YOUNG, MELISSA
- 7475 OTZOY, GUSTAVO A
- 7476 GARIBAY, MARIA
- 7482 SAUCEDO, PAUL
- 7485 RAMOS MERCEDEZ BENZ MOBILE CLINIC  
RAMOS, CELEO D
- 7491 MENA, JOSE G
- 7492 WILSON, DENNIS D
- 7499 NAQVI, AL A
- 7500 URIBE, ROLANDO
- 7507 GARCIA, ANDRES
- 7508 LITTLEFIELD, DENNIS H
- 7511 GOSSAGE, DONNA
- 7516 AGUILAR, JESSICA A
- 7521 ALCALA, ANTONIO  
SANDOVAL, ANA  
ZITO, MARY J
- 7526 NGUYEN, HUY T
- 7534 DRAKE, TIMOTHY E
- 7535 KING, BOBBY E
- 7544 PADILLA, MIGUEL A
- 7548 PHU, HONG S
- 7554 PAISLEY, MARLENE V
- 7564 FERNANDEZ AUTO DETAIL  
LOPEZ, ABELARDO L
- 7569 ESCOBAR, JOSE H
- 7577 CAMPOVERDE, MAURILIO
- 7578 JURE, BOBBIE C

NOT FOR BID

## LYNWOOD WAY 2000

1424 MURILLO, ARNULFO  
1433 OCCUPANT UNKNOWN,  
1434 SIMANEK, THOMAS I  
1444 EDWARDS, JOHN  
1454 OCCUPANT UNKNOWN,  
1464 OCCUPANT UNKNOWN,  
1474 CALDWELL, BETTY J  
6576 CHAVEZ, MANUEL F  
6587 HOLMAN, BRUCE C  
6588 OCCUPANT UNKNOWN,  
6597 GLENN, SANDRA L  
6598 OCCUPANT UNKNOWN,  
6605 FONSECA, JORGE  
6606 OCCUPANT UNKNOWN,  
6616 OCCUPANT UNKNOWN,  
6649 OCCUPANT UNKNOWN,  
6677 OCCUPANT UNKNOWN,  
6688 CALDERON, JUAN C  
6689 DELGADILLO, DONATO C  
6705 BLACKMER, LISA J  
6706 GUTIERREZ, MARIA  
6715 NAJERA, MARTIN G  
6716 OCCUPANT UNKNOWN,  
6726 RENTERIA, RICARDO G  
6735 OCCUPANT UNKNOWN,  
6736 ZINCHUK, RICHARD  
6755 CASSLE, SHELLI A  
6756 TALLEY, JEAN  
6763 WEAVER, BETTY  
6764 OCCUPANT UNKNOWN,  
6772 ESPITIA, JOE M  
6779 OCCUPANT UNKNOWN,  
6788 OCCUPANT UNKNOWN,  
6789 OCCUPANT UNKNOWN,  
7370 GARIBAY, MARTHA A  
7371 PERALTA, E S  
7378 CHIPMAN, DORIS J  
7379 OCCUPANT UNKNOWN,  
7387 LANE, LEROY C  
7391 STRINGER, IRENE  
7394 LEAL, MIGUEL  
7401 KOUBA, T D  
7402 OCCUPANT UNKNOWN,  
7407 OCCUPANT UNKNOWN,  
7408 HENDERSON, GUY L  
7409 MARTINEZ, JOHN S  
7422 URIAS, JULIO C  
7430 OCCUPANT UNKNOWN,  
7431 ERDMAN, KAREN R  
7433 OCCUPANT UNKNOWN,

**LYNWOOD WAY 2000 (Cont'd)**

7435 OCCUPANT UNKNOWN,  
7436 OCCUPANT UNKNOWN,  
7437 BEGLAU, DAVID  
7444 OCCUPANT UNKNOWN,  
7445 HICKOX, DEAN  
7446 FERNANDEZ, ARMANDO M  
7453 OCCUPANT UNKNOWN,  
7454 AGUIRRE, BENNY V  
7461 OCCUPANT UNKNOWN,  
7462 OCCUPANT UNKNOWN,  
7468 CONTRERAS, A J  
7469 OCCUPANT UNKNOWN,  
7477 LEDESMA, SANDRA E  
7485 WITHERS, SHEREE  
7486 CORTEZ, JUANA F  
7492 NILSEN, PAUL A  
7493 SANCHEZ, TERESA  
7499 OCCUPANT UNKNOWN,  
7500 NILSEN, TAMMY  
7505 OCCUPANT UNKNOWN,  
7506 GILLESPIE, ANNA R  
7512 WINSLOW, ALLAN E  
7513 OCCUPANT UNKNOWN,  
7519 OCCUPANT UNKNOWN,  
7520 RAMIREZ, G P  
7527 ARVIZU, MARIA  
7528 FEE, JOHN P  
7529 OCCUPANT UNKNOWN,  
7533 CAMACHO, C  
7537 ALVAREZ, J

NOT FOR BID

**PACIFIC ST 2000**

2500 CYSA SOUTH SAN BERNADINO SOCCER FOUNDATION  
2626 BANNER ELEMENTARY SCHOOL  
2635 JENNINGS, ROBERT W  
2644 WILLIAMS, GEORGE E  
2655 OCCUPANT UNKNOWN,  
2665 OCCUPANT UNKNOWN,  
2667 SIERRA, ROSA  
2727 ADAME, DANIEL  
ADAMS, D  
ASHER, DIANE  
AUSTIN, JOANN  
BELLAMY, WILLIAM F  
BOGER, JUNE  
CALDWELL, DIANE E  
CIBRIAN, ALFREDO  
CONRAD, DONALD  
CUNNINGHAM, WILLIE  
DEETZ, JUDITH K  
DELAROSA, GINA D  
DELONG, MYRNA C  
DITTO, C  
DODD, BERT W  
DUANTHONY, S  
DUBOIS, JOE A  
DUCKETT, A  
ELEFSON, E  
ESQUIBEL, ABRAN S  
FARRELLI, KAI R  
FAVORITE, EILEEN M  
FENSLER, F N  
FLORES, DAVID P  
FLORY, V C  
FOLLETT, COLLEEN  
GAGNON, L  
GIBSON, KATHY  
GOLDEN, L  
GRAY, SUSAN C  
GREY, SUSAN  
GROEZINGER, SYLVIA  
GUTIERREZ, MIGUEL  
HALL, V  
HANSON, C E  
HEAD, WILLIAM R  
HORSFALL, LONNIE L  
HUND, CHUEN C  
JOHNSON, JOSEPH F  
KAFKA, CHARLES  
KELLY, LISA R  
KIKO, K  
KNUTSON, DENISE

## PACIFIC ST

2000

(Cont'd)

2727 KOFFORD, DON F  
 KORNRUMPF, GERALD  
 KRELL, LAUREEN K  
 LAKES, FRED C  
 LAUX, JOEL  
 LEE, D K  
 LEVER, E  
 LITTREL, EUGENE  
 LYSTRA, CLAUDE R  
 MAIORANA, A  
 MAREK, J  
 MAROVICH, JOE F  
 MARTIN, WILLIAM E  
 MASSEY, HULEN K  
 MELTON, F  
 MENKVELD, D  
 MERELL, P D  
 NEWMAN, MICHAEL J  
 NORVELL, MYRA  
 OSBORN, JENIFER  
 OSBURN, GLENN E  
 PACIFIC PALMS MOBILE HOME PARK  
 PLESE, MATT J  
 PUCHALSKI, HELEN  
 RIGGS, VIOLA M  
 ROBINSON, FRANCIS H  
 ROY, EDWARD E  
 SIMMONS, MARIE S  
 STOKER, DENNIS E  
 STRUXNESS, ROGER L  
 TUCKER, E  
 WALSH, MARY H  
 WILSON, A  
 ZURCHER, ROBERT H  
 3173 ZELAYA, NELSON  
 3183 OCCUPANT UNKNOWN,  
 3189 OCCUPANT UNKNOWN,  
 3232 SAN BERNARDINO CITY UNIFIED SCHOOL DISTRICT SR HIGH SC  
 3340 HIGHLAND PACIFIC ELEMENTARY SCHOOL  
 3734 BLANCHARD, MICHAEL C  
 BRADLEY, DONALD G  
 COLLINS, TONI F  
 COPENHAVER, MAURICE M  
 CROTEAU, IRENE J  
 HAUBNER, JAMES A  
 HERRING, RICHARD  
 HOBBS, LEONA M  
 HOSKINS, FRED J  
 JANUCHESKI, D  
 JANUSCHESKI, WILLIAM

**PACIFIC ST**

**2000**

**(Cont'd)**

3734 JONES, GEORGE W  
LARSON, ROBERT O  
MALLORY, CLYDE  
MAXWELL, JO A  
MENENDEZ, PEGGY S  
NEYMAN, LILLIAN  
NOCCHI, REGINA  
RAGLAND, B J  
SANFORD, M J  
SMITH, MARTHA G  
TERHUNE, CHARLES  
TERRA ALTA MOBILE HOME ESTATES  
TUT, RAQUEL F  
WALTON, W C

NOT FOR BID

## VALARIA DR 2000

1404 OCCUPANT UNKNOWN,  
1413 OCCUPANT UNKNOWN,  
1415 OCCUPANT UNKNOWN,  
1416 SANDERS, JIMMY L  
1427 MENA, CLAUDIA R  
1430 SCHELLENBERGER, WILLIAM C  
1437 SIMPSON, CECIL W  
1449 OCCUPANT UNKNOWN,  
1456 OCCUPANT UNKNOWN,  
1461 GEOGHEGAN, ALEXIS C  
1468 WYMER, T E  
1473 ARANDA, JOE A  
1474 OCCUPANT UNKNOWN,  
1483 CHARLES, FREEMAN L  
1494 OCCUPANT UNKNOWN,  
1504 SANDOVAL, MARIO T  
1505 OCCUPANT UNKNOWN,  
1517 OCCUPANT UNKNOWN,  
1518 PHILLIPS, CHERYL J  
1531 RAMIREZ, CARMEN F  
1534 GARCIA, CARLOS O  
1595 WONG, TRACEY  
2878 LINDSLEY, RICHARD H  
2894 OCCUPANT UNKNOWN,  
2904 LENT, ROBERT H  
2922 JOHNSON, KAE L  
2940 FOGARTY, THOMAS E  
2976 OCCUPANT UNKNOWN,  
2994 OCCUPANT UNKNOWN,  
3004 MOSEBAY, MARQUEL  
3022 KING, PERRY F  
3040 POLLARD, VALERIE J  
3076 STALEY, KENNEN B  
3094 FOWLER, EMILY E  
3115 OCCUPANT UNKNOWN,  
3122 OCCUPANT UNKNOWN,  
3123 OCCUPANT UNKNOWN,  
3130 OCCUPANT UNKNOWN,  
3131 OCCUPANT UNKNOWN,  
3138 LANDRY, LURA D  
3139 ESTERMYER, MARK  
3146 MOFFATT, CRAIG  
3147 LIZAMA, PAUL  
3154 OCCUPANT UNKNOWN,  
3155 BAIRD, B E  
3162 KLEITZ ROBERT BOOK KEEP SERVICE  
KLEITZ, ROBERT D  
3163 FERGUSON, L W  
3170 OCCUPANT UNKNOWN,  
3171 ZEMAITIS, ALBIN A

## VALARIA DR

2000

(Cont'd)

3178 HAMMOND, DAVID P  
3179 RUMPF, DAVID  
3187 RUMPF, MORGAN A  
3195 KRYSZEWSKI, DARIUSZ  
6577 ESTRADA, A C  
6587 OCCUPANT UNKNOWN,  
6588 OCCUPANT UNKNOWN,  
6660 CERVANTES, MIGUEL R  
6667 FISCHER, FRED  
6668 HERNANDEZ, JOSE H  
6678 TAKAMATSU, WILLIAM T  
6688 OCCUPANT UNKNOWN,  
6689 FERRELL, JOHN D  
6705 ABAD, ARLENE A  
6706 OCCUPANT UNKNOWN,  
6716 MORGAN, DEANNA L  
6725 VARGAS, EDUARDO  
6726 YEBOAH, SALLY  
6735 OCCUPANT UNKNOWN,  
6738 NELSON, JOAN G  
6749 SANCHES, JAIME B  
6750 OCCUPANT UNKNOWN,  
6755 LARA, ADOLFO E  
6762 OCCUPANT UNKNOWN,  
6763 MAHNKE, LOTTE M  
6772 OCCUPANT UNKNOWN,  
6773 PEDROZA, M  
7308 REY, IRENE  
SHEPHERD, D  
7316 DERAMUS, T  
7320 OCCUPANT UNKNOWN,  
PARK VALARIA APARTMENTS  
7322 OCCUPANT UNKNOWN,  
7326 COOK, REBECCA  
7334 TORREZ, ROBERT P  
7338 AL, AMIN L  
7340 GARCIA, J C  
7342 DELUCCIE, DONALD F  
7344 SANTANA, LILIANA  
7352 ACOSTA, ELOY R  
7353 SERRATO, AGUSTIN  
7354 OCCUPANT UNKNOWN,  
7355 SERRATO, AGUSTIN  
7357 OCCUPANT UNKNOWN,  
7358 FIGUEROA, BRYNA  
7359 OCCUPANT UNKNOWN,  
7362 RODRIGUEZ, JESUS  
7365 OCCUPANT UNKNOWN,  
7366 SATTERFIELD, C  
7367 HASTIN, S M

## VALARIA DR

2000

(Cont'd)

7368 GRAY, CHERYL  
7370 SANCHEZ, FORTINO V  
7372 HERNANDEZ, MONICA L  
7374 GLEASON, NEVA C  
7375 OCCUPANT UNKNOWN,  
7378 OCCUPANT UNKNOWN,  
7381 OCCUPANT UNKNOWN,  
7383 OCCUPANT UNKNOWN,  
7385 HODGES, C J  
7390 OCCUPANT UNKNOWN,  
7397 NGUYEN, KIM T  
7398 OCCUPANT UNKNOWN,  
7403 WILHITE, SAMARA  
7410 OCCUPANT UNKNOWN,  
7411 CONANT, C  
RAMIREZ, CECELIA  
TREADWAY, G  
7420 BELOV, ANDREI  
7421 OCCUPANT UNKNOWN,  
7429 RUIZ, ESTELLA  
7430 PATE, FRANCES M  
7439 NAUCK, VICKIE  
7449 MUNN, CYNTHIA  
7457 RITTER, R  
ZAMUDIO, J  
7458 RODRIGUEZ, RAUL  
7460 ROBINSON, GUY T  
7464 COLGAN, BETTY L  
7465 OCCUPANT UNKNOWN,  
7475 OTZOY, MARIA  
7476 GUIAO, RENANTE  
7482 SAUCEDO, FRANCES  
7485 OCCUPANT UNKNOWN,  
RAMOS MERCEDEZ BENZ MOBILE CLINIC  
7491 MENA, JOSE G  
7492 WILSON, DENNIS  
7499 OCCUPANT UNKNOWN,  
7500 URIBE, ROLANDO  
7507 CHAVEZ, LUZ A  
7511 TAYLOR, REBECCA A  
7516 AGUILAR, ANITA C  
7521 BROWN, LEE D  
7526 ROSENBERG, C  
7534 DRAKE, TIMOTHY E  
7544 OCCUPANT UNKNOWN,  
7554 PAISLEY, MARLENE  
7564 OCCUPANT UNKNOWN,  
7569 OCCUPANT UNKNOWN,  
7577 OCCUPANT UNKNOWN,  
7578 JURE, BOBBIE

## LYNWOOD WAY 1995

1424 CAPPS, STEVEN  
1434 SIMANEK, THOMAS I  
1444 EDWARD, JOHN W  
1464 WELCH, GLORIA R  
1494 MARLEY, QUENTIN  
1518 CHIMPALI, V  
6563 OCCUPANT UNKNOWNN  
6564 DAVIS, LUCILLE  
6576 CHAVEZ, MANUEL F JR  
6587 HOLMAN, BRUCE  
6588 OCCUPANT UNKNOWNN  
6597 GLENN, SANDRA L  
6598 MULLER, FRED  
6605 JONES, M J  
6615 OCCUPANT UNKNOWNN  
6649 OCCUPANT UNKNOWNN  
6688 CALDERON, JUAN C  
6689 OCCUPANT UNKNOWNN  
6705 OCCUPANT UNKNOWNN  
6706 OCCUPANT UNKNOWNN  
6715 PORTER, KEITH  
6716 OCCUPANT UNKNOWNN  
6725 OCCUPANT UNKNOWNN  
6726 WHITTEN, ROBERT  
6735 OCCUPANT UNKNOWNN  
6736 ZINCHUK, RICHARD  
6747 OCCUPANT UNKNOWNN  
6748 BRANSON, JO M  
6755 LIVINGSTON, DAVID T  
6756 OCCUPANT UNKNOWNN  
6763 WEAVER, BETTY  
6764 FRASER, MARILYN  
6771 BATTISON, ROSE  
6772 OCCUPANT UNKNOWNN  
6779 PHILLIPS, JEROME  
6786 OCCUPANT UNKNOWNN  
6788 OCCUPANT UNKNOWNN  
6789 BECKLEY, JERRY  
7352 PEREZ, HECTOR M  
7355 DODSON, JAY L  
7362 ROSAS, ERNESTO  
7363 HICKMAN, JAMES C  
7370 HICKS, MAE  
7371 RUBALCAVA, B  
7378 CHIPMAN, DORIS J  
7379 HAMILTON, VERA  
7386 NEELY, MILDRED D  
7387 LANE, LEROY C  
7391 OCCUPANT UNKNOWNN  
7394 LEAL, MIGUEL

LYNWOOD WAY 1995 (Cont'd)

7401 FERNANDEZ, OFELIA G  
7402 BARRETT, JERRY  
7407 CLAPP, LAURI A  
GUILLEN, ELIDIA  
GUZMAN, ODILON  
7408 OCCUPANT UNKNOWNN  
7409 MARTINEZ, JOHN S  
7414 OCCUPANT UNKNOWNN  
7421 OCCUPANT UNKNOWNN  
7422 OCCUPANT UNKNOWNN  
7430 MCMILLIN, WILLIAM M  
7431 OCCUPANT UNKNOWNN  
7435 AYALA, JEAN C  
7436 OCCUPANT UNKNOWNN  
7445 SHRADER, BILLY J  
7446 OCCUPANT UNKNOWNN  
7453 OCCUPANT UNKNOWNN  
7454 AGUIRRE, BENNY V  
7461 OCCUPANT UNKNOWNN  
7462 GREEN, DONALD B  
7468 CHAPPELL, C C  
7469 CALLAHAN, CHERYL A  
7477 OCCUPANT UNKNOWNN  
7485 OCCUPANT UNKNOWNN  
7486 CORTEZ, JUANA F  
7492 NILSEN, PAUL A  
7493 BAUTISTA, GEORGE B  
7499 OCCUPANT UNKNOWNN  
7500 OCCUPANT UNKNOWNN  
7505 OCCUPANT UNKNOWNN  
7506 OCCUPANT UNKNOWNN  
7512 OCCUPANT UNKNOWNN  
7513 KEPNER, MARK  
7519 ABNER, STEPHEN J  
7520 KENNEDY, TERRY  
7527 OCCUPANT UNKNOWNN  
7528 FEE, JOHN P  
7533 BALLESTEROS, SOILA

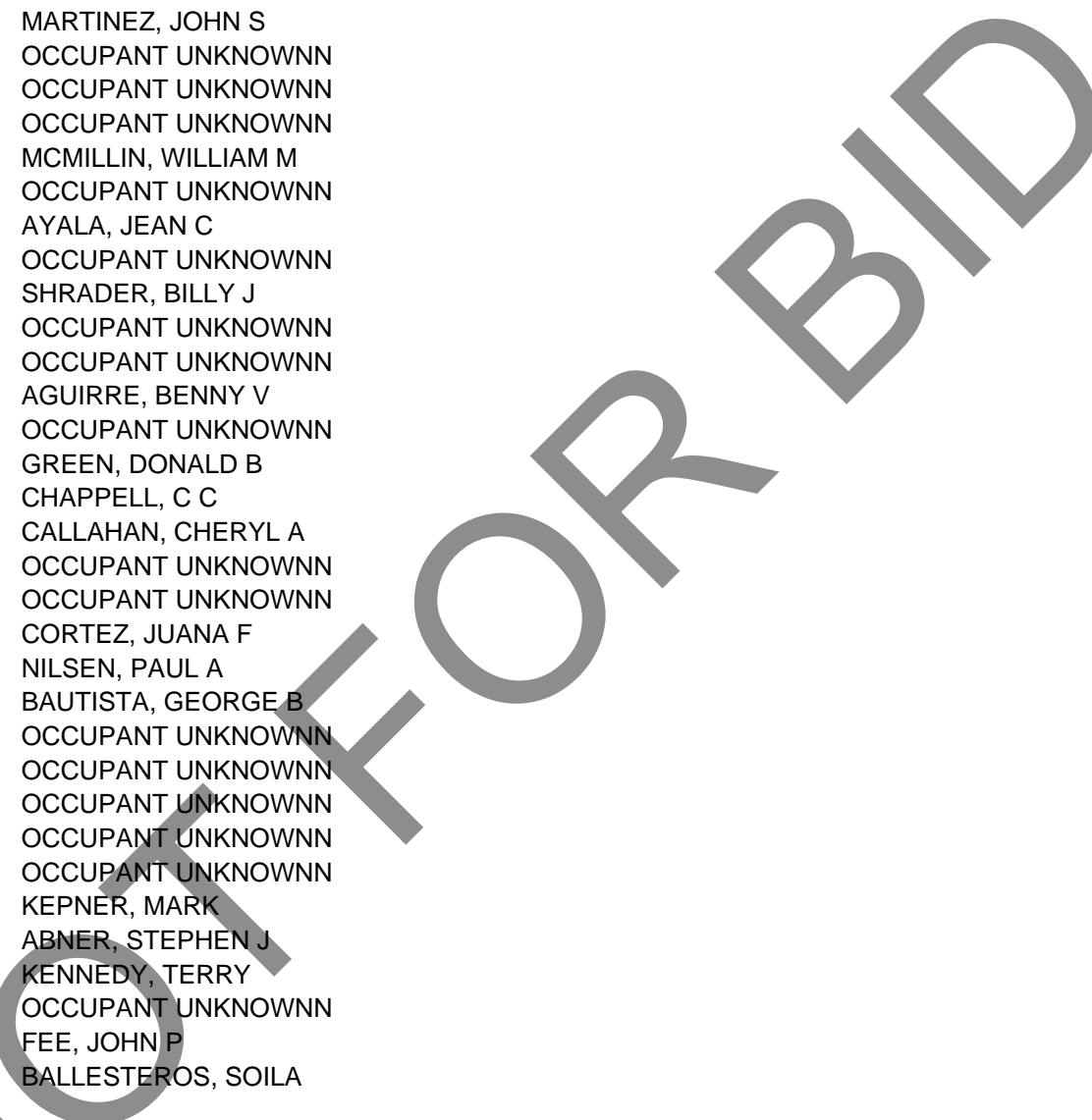

## PACIFIC AVE

1995

2644 WILLIAMS, RONNIE G  
2654 TRAN, HIEU  
2655 DETTER, MARK  
2657 GARCIA, J M  
2667 OCCUPANT UNKNOWNN  
2670 RIVAS, JESSIE  
2677 BAKER, REX D  
2727 ADAMS, D  
BEISHL, FRANCES  
BELLET, BOB  
BIGGS, LUCIEN M  
BOSTON, JAMES D SR  
BURKEYBILE, WILLIAM K  
CALDWELL, DIANE  
CHASTAIN, CHERYL L  
ELLEFSON, E M  
FAVORITE, CHARLES W  
FENSLER, F N  
GONZALES, JUANITA  
GROEZINGER, SYLVIA  
HALL, V  
HOLT, WILLIAM C  
KARDOS, A  
KIMBALL, SARAH M  
KO, P  
KOFFORD, DON F JR  
KUZO, A  
LAUX, JOEL M  
LEE, D K  
LYSTRA, CLAUDE  
MACIAS, JUAN  
MAIORANA, A  
MAROVICH, JOE F  
MASSEY, H K  
MCKENZIE, PHYLIS J  
MENEFEE, KENNETH  
NORVELL, MYRA  
OBRYANT, HOWARD H  
PEARL, BRETT  
PLESE, MATT J  
PUCHALSKI, H  
RAPER, C  
ROY, EDWARD E  
SHARP, J  
SMITH, ROBERT E  
STOKER, DENNIS E  
TEEPLE, ELLEN  
WARD, EVELYN  
WATSON, J M  
WHEAT, REBEKAH

**PACIFIC AVE**

**1995**

**(Cont'd)**

2727 WILSON, A  
WISNER, NELLIE  
3734 BLAIR, LOREN R  
BRADLEY, DONALD G  
BYERLY, ANNA  
CROTEAU, IRENE J  
DOYAL, F M  
HAUBNER, JAMES A  
HERRING, LORENE  
JANUSCHESKI, R H  
JONES, GEORGE W  
KELLY, M  
LARSON, ROBERT O  
MCCABE, J E  
NARAGON, JAMES M  
NELSON, GEORGE A  
NEYMAN, L  
RAGLAND, B J  
SANFORD, M J  
WALTON, WILLIAM C

NOT FOR BID

**PACIFIC ST 1995**

- 2626 BANNER ELEMENTARY SCHOOL
- 2727 PACIFIC PALMS MOBILE HOME PARK
- 3183 SMALL, RICHARD L
- 3189 LEACH, TOM
- 3232 SAN ANDREAS HIGH SCHOOL
- TALLEY, DALTON L
- 3340 HIGHLAND PACIFIC ELEMENTARY
- 3734 TERRA ALTA MOBILE HOME ESTATES

NOT FOR BID

## VALARIA DR 1995

1415 OCCUPANT UNKNOWNN  
1437 SIMPSON, CECIL W  
1473 OCCUPANT UNKNOWNN  
1595 LAW, ROMIN  
YOUNG, J  
2848 BACHA, SHANNON  
2864 OCCUPANT UNKNOWNN  
2878 LINDSLEY, RICHARD H  
2894 URTUBEES, CONCHA O  
2994 OCCUPANT UNKNOWNN  
3022 KING, PERRY F  
3040 OCCUPANT UNKNOWNN  
3050 OCCUPANT UNKNOWNN  
3115 WILES, KAREN  
3130 OCCUPANT UNKNOWNN  
3131 HAYES, ERNEST  
3138 LANDRY, LURA D  
3139 OCCUPANT UNKNOWNN  
3146 MOFFATT, CRAIG  
3147 LIZANA, DELIA  
3154 OCCUPANT UNKNOWNN  
3155 BAIRD, NORMAN M  
3162 KLEITZ, ROBERT D  
R K TAX SVC  
3163 FERGUSON, LAVAR W  
3170 ALLEN, MARION W  
3178 OCCUPANT UNKNOWNN  
3179 RUMPF, DAVID  
6545 STONEBERGER, PAUL  
6562 LACROIX, SONJA  
6576 OCCUPANT UNKNOWNN  
6588 OCCUPANT UNKNOWNN  
6667 FISCHER, FRED  
6668 OCCUPANT UNKNOWNN  
6706 OLNEY, RICHARD D  
6715 SEIFERT, ROBERT  
6716 RUFF, MARTIN L  
6725 OCCUPANT UNKNOWNN  
6726 OCCUPANT UNKNOWNN  
6735 OCCUPANT UNKNOWNN  
6749 MOORE, ARTHUR B  
6750 OCCUPANT UNKNOWNN  
6755 LARA, JESS  
6772 LEAVITT, CAROLYN  
6773 PEDROZA, M  
6785 SPENCER, SHARON L  
6786 JARAMILLO, EDGAR  
7316 BOLES, MICHAEL R  
7320 MARTINEZ, B  
7322 MITCHELL, SHERRI C

VALARIA DR 1995 (Cont'd)

7324 ALLUM, DEWEY J  
7330 PRICE, TAMMY  
7332 OCCUPANT UNKNOWNN  
7334 SILAS, GRACE C  
7338 OCCUPANT UNKNOWNN  
7340 OCCUPANT UNKNOWNN  
7342 DELUCCIE, DONALD F  
7344 ENGEL, CALLEEN  
7346 OCCUPANT UNKNOWNN  
7353 SERRATO, AGUSTIN  
7355 OCCUPANT UNKNOWNN  
7356 OCCUPANT UNKNOWNN  
7357 OCCUPANT UNKNOWNN  
7359 LEIPPERT, HOWARD C  
7364 OCCUPANT UNKNOWNN  
7365 OCCUPANT UNKNOWNN  
7366 TOUTH, YORN  
7370 OCCUPANT UNKNOWNN  
7372 OCCUPANT UNKNOWNN  
7374 POSADA, J  
7378 OCCUPANT UNKNOWNN  
7381 RAMIREZ, JUAN  
7385 OCCUPANT UNKNOWNN  
7387 MURRAY, F A  
7390 OCCUPANT UNKNOWNN  
7398 THOMPSON, RICHARD  
7403 OCCUPANT UNKNOWNN  
7410 OCCUPANT UNKNOWNN  
7420 OCCUPANT UNKNOWNN  
7421 KENNEDY, MICHAEL  
7429 OCCUPANT UNKNOWNN  
7430 PATE, FRANCES M  
7436 OCCUPANT UNKNOWNN  
7439 OCCUPANT UNKNOWNN  
7449 OCCUPANT UNKNOWNN  
7457 RITTER, R  
ZAMUDIO, J  
7458 OCCUPANT UNKNOWNN  
7460 OCCUPANT UNKNOWNN  
7464 WARREN, JOHN D  
7465 MCNEW, JEFF A  
7475 OTZOY, MARIA  
7476 OCCUPANT UNKNOWNN  
7482 OCCUPANT UNKNOWNN  
7485 CARRILLO, C  
7492 OCCUPANT UNKNOWNN  
7508 LITTLEFIELD, E  
7516 KUPPER, MICHAEL A  
7526 OCCUPANT UNKNOWNN  
7534 OCCUPANT UNKNOWNN

**VALARIA DR**

**1995**

**(Cont'd)**

7544 RAYNER, E A  
7548 ALLEYN, JAMES N  
7554 OCCUPANT UNKNOWNN  
7564 OCCUPANT UNKNOWNN  
7569 OCCUPANT UNKNOWNN  
7578 JURE, BOBBIE

NOT FOR BID

**LYNWOOD WAY 1992**

6576	CHAVEZ, MANUEL F JR
6597	GLENN, SANDRA L
6605	JONES, M J
6736	ZINCHUK, RICHARD
6763	WEAVER, B
6779	PHILLIPS, JEROME
6789	BECKLEY, JERRY
7352	PEREZ, HECTOR M
7370	HICKS, MAE
7378	CHIPMAN, DORIS J
7387	LANE, LEROY C
7394	ORTIZ, SAMSON
7409	MARTINEZ, JOHN S
7492	NILSEN, PAUL A
7519	ABNER, STEPHEN J
7520	KENNEDY, TERRY
7528	FEE, JOHN P

NOT FOR BID

**PACIFIC ST 1992**

2517 ESPINOZA, SOPHIE  
2626 BANNER ELEM SCHOOL  
2655 DETTER, MARK  
2667 HAYTON, J D  
2727 BEISHL, FRANCES  
CONRAD, DONALD  
GOREZINGER, SYLVIA  
HOLT, WILLIAM C  
JOHNSON, VELMA  
KO, P  
MAROVICH, JOE F  
MCKENZIE, PHYLIS J  
PAC PALMS MBL HM PK  
RAPER, C  
RICHARDSON, ALBERT  
STEROSKI, WILLIAM C JR  
WARHURST, L I  
3183 SMALL, RICHARD L  
3189 LEACH, TOM  
3228 A Y S O OF S BDO  
3232 SANBDO SC SAN ANDRS  
TALLEY, DALTON L  
3340 SANBDO SC HGHLD PAC  
3734 BLANCHARD, ROBERT G JR  
BROWN, LILA E  
CALIA, A M  
COPENHAVER, MAURICE  
DOYAL, F M  
HAAG, J L  
JANUSCHESKI, R H  
JONES, GEORGE W  
NEYMAN, L  
TERRA ALTA MBL HM  
WARMAN, I

NOT FOR BID

## VALARIA DR 1992

1437 SIMPSON, CECIL W  
1494 KRUSHONSKY, JEFFREY  
1517 WIRTH, A W  
1595 LAW, ROMIN  
2818 BURCROFF, ROBERT N  
2894 URTUBEES, CONCHA O  
2940 FOGARTY, THOMAS E  
2958 ILLINGER, DEAN  
LAW, F  
3004 MOSEBAY, MARQUEL  
3022 KING, PERRY F  
3040 SMITH, R J  
3130 MILLER, WARD A  
3138 LANDRY, JOHN F  
3139 GALARZA, RONALD  
3146 MOFFATT, CRAIG  
3155 BAIRD, NORMAN M  
3162 KLEITZ, ROBERT D  
3163 MCCOLLUM, CECIL R  
3170 ALLEN, MARION W  
3171 ZEMAITIS, ALBIN A  
3187 RUMPF, DAVID C  
3194 LEONARD, C M  
6538 FRANKS, VIRGIL  
6545 STONEBERGER, PAUL  
6667 FISCHER, FRED  
6706 OLNEY, RICHARD D  
6750 THOMSON, STEVEN  
6755 LARA, JESS  
6772 SPURRIER, L K  
6773 PEDROZA, M  
7020 DONALDSON, JAMES D  
7302 ADAMS, CINDY  
7320 KRAMAR, JOHN  
7340 BRAGG, KAP H  
7346 GUINN, EARL  
7357 MARIOS DRAPERY  
7378 CHUON, YAN  
7397 CONZELMAN, SHARON L  
7430 PATE, FRANCES M  
7457 RITTER, R  
ZAMUDIO, J  
7460 CAMPBELL, WILLIAM D  
7465 MCNEW, JEFF A  
7475 OTZOY, MARIA  
7485 SMART, DALE  
7492 WILSON, DENNIS  
7516 KUPPER, NANCY L

## LYNWOOD WAY 1985

LYNWOOD WAY 92346 HIGHLAND		
1414	MAGBY BOBBY E 2D	864-7096 4
1434	ROBERTSON ROY E	864-1252 4
1444	WOLF EUGENE	862-7453 2
1474	CALDWELL B J	862-8667 2
1484	XXXX	00
1504	MESA JOS M	862-9734 2
6563	XXXX	00
6564	DAVIS AUDY	862-3534 +5
6575	DEAN BR L	862-2449 +5
6576	SCHMIDKUNZ W I	862-4089 2
6587	XXXX	00
6597	GLENN S L	864-3039 2
6598	XXXX	00
6605	JONES M J	862-4691 7
6606	BARROW ANGELINA	862-2457 4
6650	KIM CHUL	862-3885 9
6667	XXXX	00
6668	TRUONG TRA	864-2119 2
6677	XXXX	00
6688	TAYLOR ALBERT O	862-7817 8
6689	HARRELL MARK	862-2084 +5
6736	ZINCHUK RICHARD	862-4927
6747	MAJORS EDW L	864-2375 3
6755	XXXX	00
6756	XXXX	00
6763	WEAVER B	862-5700
	WEAVER CURTIS M	864-6209
6764	XXXX	00
6771	DAUGHERTY BILL JR	862-7929 +5
6772	XXXX	00
6788	FRANKLIN ROBT R	864-1673
6789	BECKLEY JERRY	862-8820
7362	SCHAFMAN TERRANCE J	862-6138 1
7363	XXXX	00
7370	HICKS H H	862-5897
7371	XXXX	00
7378	CHIPMAN DORIS J	862-2430 1
7379	ALEXANDER WESLEY R	862-3538
7386	NEELY ULMAN W	862-8767
7387	LANE LEROY C	862-4378
7391	XXXX	00
7394	ORTIZ SAMSON	862-6268 2
7401	XXXX	00
7402	XXXX	00
7407	XXXX	00
7408	DAYLE TROYCE	862-3631
7409	MARTINEZ JOHN S	862-9578
7414	DAYLE THEONA	862-6791
7421	XXXX	00
7422	BOLTHOUSE JIM	864-5362 +5
7430	XXXX	00
7431	OCUTO ARTHUR J JR	864-3752 +5
7433	XXXX	00
7436	SALBERRY JOS	864-6716 +5
7437	SPRADO ERIC	862-5389 7
7445	LAFAVE OLIVER W	862-4919 4
7446	XXXX	00
7453	XXXX	00
7454	AGUIRRE BENNY	862-2402 +5
7461	HOOVER MARK	864-2408 3
7462	XXXX	00
7468	XXXX	00
7469	ANSTINE REED	862-5764 +5
7477	XXXX	00
7485	XXXX	00
7492	NILSEN PAUL A	864-0761
7493	HILLMAN RICHARD	864-7223 +5
7499	XXXX	00
7500	XXXX	00
7505	XXXX	00
7506	XXXX	00
7512	HARTLEY J	864-2566 +5
7513	XXXX	00
7519	ABNER STEPHEN J	864-6067 4
7520	KENNEDY TERRY	862-2431
7527	BLECKERT BILL	862-3715 +5
	MOSELEY DANNY	862-3715 +5
7528	FEE JOHN P	862-6201 0
7533	XXXX	00
7535	XXXX	00
7537	XXXX	00
7544	XXXX	00
	* 0 BUS	82 RES 13 NEW



-

PACIFIC ST 1985

PACIFIC E 92346  
HIGHLAND

2299	XXXX	00	
2626	MAGIC YEARS	862-3209	2
2633	XXXX	00	
2634	XXXX	00	
2635	MELNIKOFF L	862-2147	2
	WOODRING CARL	864-7159	3
	WOODRING MIKE	862-5716	3

NOT FOR BID

PACIFIC ST 1985

PACIFIC E	90346 CONT
2654 XXXX	00
2655 DETTER MARK	862-3069 4
2657 SCHNEIDERMAN EDW J	864-0276 2
2665 XXXX	00
2667 XXXX	00
2670 SMITH COLUMBUS	862-6345 4
SMITH PAT	862-6246
SMITH TIM	862-3027 8
2727 PACIFIC PLMS MBL PK	
ADAMS O	862-4998 1
ALCOCK L D	864-2708 9
BEATY DEWEY F SR	862-2894 8
BENDER G M	862-8959 0
BIASI GLENN P	862-5669 3
BIGGS LUCIEN W	862-9182 2
CLARK MARIAN	864-4577 2
CONRAD DONALD MSGT	862-5898
CROTEAU L E	862-8047 2
DIAL JOHN	864-2007 1
DICKSON A	862-2415 1
DIXON DORIS E	864-2245 9
ECKSTEIN D E	862-8597 2
EPLBY FRANK	862-4793 0
FAVORITE CHAS W	862-8511 3
FENSLER FRANKLIN N	862-2025
FRY HAMPTON S	864-0613
GAGNON LEON J	862-5482 9
GLASCOCK HOWARD	862-4232 8
HALL GERALD D	864-0976 7
HANES O E	864-7043 3
HANSEN OSKAR J W JR	862-2490
HARTGROVE F R	862-5080 8
HEAPES KEITH	864-6407 3
HUTCHINSON JAS V	864-5204 4
JOHNSON E M	864-4153 4
JOHNSON FRED	864-0625 3
KARDOS ALEXANDER	885-2977 1
KAUFFMAN E A	862-9606
KING RICHARD W	862-0119
KOFFORD DON F JR	862-4366 0
LAUX JOEL M	864-1986 0
LYSTRA RUTH	862-5100 3
MAJORANA A	862-7236 9
MAREK JO	862-2909 9
MARJOVICH JOE F	864-7940 6
MARTIN WM E	864-0934 +5
MASSEY W K	862-7239 4
MCCREA STEVE	862-5239 0
MCKENZIE PHYLLIS J	862-6975 2
MCLAUGHLIN M M	862-5544 8
MELTON FRANK	864-1496 2
MENDEL KENNETH	862-18 0
MERILL PAT	864-3404 +5
NICHOLSON C D	864-1170 9
OBRYAN HOWARD W	864-3632 1
PAC PALMS MBL HW PK	862-8720 2
PITTMAN KAREN	864-2611 9
PRICE ALFRED H	862-8072 3
PUCHALSKI H	864-0222 3
SENECAL WALDO	862-9697 9
STEWART ROY W	864-0567
STUBBAN A L	864-3009 4
STOKER DENNIS E	862-6762 0
TEEPLE ELLEN	862-2374
TIMBROOK MAX E	862-7706 1
WALSH MARY HELEN	864-6076 +5
WATSON JEANNE M	885-2906 7
2727	
3173 HENDRICKSEN ROBT A	864-0298 0
3183 SMYLL RICHARD L	862-6748 8
3189 STURLING DAPHNE W	864-0636 4
3228 A Y S O OF S BOD	864-3110 4
3232A TALLEY DALTON L	862-7536 8
3340 XXXX	00
3734 TERRA ALTA MBL HW	
ARNOLD FRED B	864-7427 4
BLAIR LOREN R	862-8765 2
BOONE R	862-0909 3
BROWN LILA E	862-0295 6
COMERFORD E E	862-6765 7
COUGHENOUR JOHN C	862-5699 0
CROTEAU IRENE J	862-6744 4
DEWITT H PAUL	864-5526 2
DIXON E	862-1325 2
DOYAL F M	864-1602 0
EARNHARDT M F MRS	862-2567 1
FARNELL R V	862-2310 0
FOLEY ELIZABETH C	864-0655 3
FORBES CHAS N	862-8261 9
GARMON G	864-1459 8
GRAVES W L	862-1269 7
HAHN W C	864-0436 7
HASTINGS G	862-3859 +5
HESS PAUL G	864-0436
HILL OWEN W	864-1994 6
JANUSCHESKI R H	864-6482 3
JOENS ARNOLD	864-0410 9
LARSON L J	862-2654 1
LARSON ROBT O	864-2407 4
MCCABE J E	864-1675 1
MOORE EARL M	864-1752 7
MOORE WM G	862-7690 7
MURRAY W L	864-0391 1
NELSON GEO A	862-8885 2
NEYMAN L	864-2199 1
SANFORD M J	862-8946 6
SMITH HERBERT L	864-0079 9
STEPHENS FRANK	864-6655 4
TEMPLE HAROLD C	862-5243 7
TERRA ALTA MBL HW	864-1144 0
WICHMAN BRAD	864-2379 +5
WU BEELER	862-2623 1
3734	
4044 STEMBRIDGE JAS	862-6276 6
* 4 BUS 113 RES 5 NEW	

NOT FOR BID

## VALARIA DR 1985

VALARIA DR 92346 HIGHLAND		
1404	BOCANEGRA DAVID M	862-8922 2
1415	LEWIS DEAN	864-0049 2
1427	MAUST RAY	864-6133 3
1437	SIMPSON CECIL W	862-2413 2
1449	XXXX	00
1458	XXXX	00
1468	LORTON TERRY	862-4915 3
1473	FREEMAN V M	864-5482 2
1483	FLETCHER JOS	864-7245 4
1495	XXXX	00
1517	WIRTH A W CMSGT	864-1561 2
1518	XXXX	00
1521	ARMENTA FRANK	862-1503 2
1534	STEPHENS HERSCHELL	862-8967 2
1595	LO ROMN T	864-5025 4
	PERRON RAY S	862-8664 +5
	TASH TRACY L	862-2199 +5
2758	NEWMAN JERRY	864-4679 2
2776	ONSTOTT LEROY E	864-2249 9
2818	BRUCROFF ROBT N	862-4633 +5
2878	LINDSLEY RICHARD H	864-3298 1
2894	URTUBEEES KEITH D	862-7531 8
2922	SMITH A M	862-6355 3
2940	XXXX	00
2958	LAW FRANKLIN	804-2377 9
2976	XXXX	00
2994	VICE HAROLD L	864-5047 4
3004	XXXX	00
3022	KING PERRY F	862-4432 8
3040	SMITH R J	862-2462 8
3050	XXXX	00
3058	XXXX	00
3076	WHITING DENNY	862-7228 4
	WHITING DENNY	862-0716 4
3094	XXXX	00
3122	GRANT GREGORY	864-2012 4
3123	BECKER CHESTER H	864-0127 2
3130	SHEERAN EDW J	862-8753 3
3131	XXXX	00
3138	LANDRY JOHN F COL	862-5387 2
3139	AUSTIN CARL E	864-0947 2
3146	XXXX	00
3147	WARD CONRAD A	862-4206 2
3154	HEIDE DANIEL P	864-5116 4
3165	BAIRD NORMAN M	864-3509 2
3182	KLEITZ ROBERT D	864-2764 9
3163	XXXX	00
3170	ALLEN MARION W	862-0978 7
3171	ZEMAITIS ALBIN A	864-1248 2
3178	BRADLEY STUART C	862-8779 3
3179	CLARK THOS C	864-2279 4
3186	BOGART DOUGLAS V	862-6337 4
3187	BRUNPF DAVID C MAJ	864-0134 1
3194	LEONARD MAX	862-5091 2
3195	BENH STEPHEN E	864-7439 4
6538	XXXX	00
6545	STONEBERGER PAUL	864-1737 6
6550	NOFFSINGER CARMEN	864-1817 0
6565	XXXX	00
6577	XXXX	00
6587	HESSNANN HELEN R	862-8398 0
6598	XXXX	00
6606	XXXX	00
6607	NGO TUE VAN	864-2206 2
6616	SEASHOLTZ C	862-8829 7
6627	ALLEN JOS M	862-4575 1
6638	XXXX	00
6650	HOLLINGSHEAD J E	862-0565 3
6660	PLEDGER KEITH L	864-7295 +5
6661	XXXX	00
6667	FISCHER FRED	864-3745 2
6668	XXXX	00
6678	XXXX	00
6688	CASTILLO N	862-0596 +5
	MILES L	862-0596 +5
6705	XXXX	00
6706	OLNEY RICHARD D	864-5399 +5
6715	XXXX	00
6716	SHELTON S A	862-2537 3
6725	XXXX	00
6726	TAYLOR A D	862-1274 +5
6735	QATAMI MAURICE J	862-3905 +5
6749	SERATT MARSHA	862-3866 2
6750	XXXX	00
6755	LARA JESS	862-6733 2
6762	MILLER ZENITH	862-2987 9
6763	NAUCK REINHARD	862-2228 2
6772	SPURRIER L K	862-8897 2
7312	GONZALES RUBEN	862-7908 +5
7316	DEEBES SOUHEIL	862-5429 +5
7320	KRAMAR JOHN	864-1395 1

## VALARIA DR 1985

VALARIA DR		92346 CONT.
7322	XXXX	00
7324	DORA JOHN	862-7048 +5
	MCCARTHY THOMAS W	862-8799 0
7326	XXXX	00
7328	GUCK IVY L	864-2828 0
7330	LOGAN GREG	864-5673 2
7332	XXXX	00
7336	SUNDEEN BECKY	864-7983 +5
	SUNDEEN JEFF	864-7983 +5
7338	JOLLEY EDW W	864-5728 2
7340	NICHOLSON GLADYS	862-6566 4
7342	DELUCCIE DONALD F	862-4152 +5
7344	BRAGG KAP H	864-4834 2
7346	XXXX	00
7352	XXXX	00
7353	XXXX	00
7354	STANGE J A	864-4388 2
7355	XXXX	00
7356	HENSON DEBORAH	864-7014 +5
7357	XXXX	00
7358	GIDION R M	862-0577 8
7360	XXXX	00
7362	XXXX	00
7363	XXXX	00
7364	XXXX	00
7365	QUIRING J J	862-6168
7372	PAE CHUNSIK	864-0903 +5
7374	MOSER S L	862-1878 +5
7376	NELSON MATTHEW	862-3795 +5
7378	XXXX	00
7381	TOWELL E GORDON	862-7676 +5
7383	HUMILDAD BEN	862-5725 +5
7385	XXXX	00
7387	WALLIN EVERETT E	864-0364 1
7390	BENITEZ RENE R	862-0336 +5
7397	DEVILLERS TAMMY	862-6457 +5
	STUBBS B A	864-0645 2
7398	XXXX	00
7410	POPAT WAZIRALI S	864-0946 1
7411	BARKSDALE PATRICIA	862-9358 9
7420	XXXX	00
7421	XXXX	00
7429	KRUMBACK STEVE	864-3068 +5
7430	PATE FRANCES M	862-1188
7436	JOHNSON DIANE	862-0566 1
7439	BOULARD WALT	862-9288 +5
7448	DICKENS M E	862-3505 4
7449	XXXX	00
7457	RITTER R	862-5121 7
	ZAMUDIO J	862-5121 8
7458	XXXX	00
7460	XXXX	00
7465	MCNEW JEFF A	864-6447 +5
7475	CHAMBERS R	862-7037 2
7482	XXXX	00
7485	HIGGINBOTHAM H	862-6159 +5
7491	HICKS J V	864-4604 +5
7492	WILSON DENNIS	862-6043 6
7499	JOHNSTON ELIZABETH	862-3084
	JOHNSTON MIKE	862-3084
7500	XXXX	00
7507	XXXX	00
7511	XXXX	00
7516	KUPPER NANCY L	862-1718 9
7521	HINMAN ROBT W	862-7579 +5
7534	XXXX	00
7544	XXXX	00
7548	XXXX	00
7554	DICKEY ROBT P	862-2256 2
7564	XXXX	00
7569	XXXX	00
7577	XXXX	00
7578	JURE BOBBIE	889-7161
	JURE JOHN	862-7054 +5
	* 0 BUS	165 RES 30 NEW

## LYNWOOD WAY 1980

LYNWOOD WAY 92346  
HIGHLAND

6563	GOLDSTINE W C	862-2611
6564	HYDORN ROBERT	864-2839 9
6575	SOTO KENNETH	862-8293 8
6576	SCHMIDKUNZ W J	862-4089
6587	XXXX	00
6597	MILLER BECKI	862-6426 9
6598	XXXX	00
6605	JONES M J	862-4691 7
6606	MOODY ROOSEVELT	862-2745 +0
6615	PERO JEFFREY A	862-8103 9
6616	XXXX	00
6625	BOONE LILLIE MAE	862-8015 +0
6637	ROMAGE STEPHEN	862-1386 9
6638	BUCKO ELLA MAE	862-9043
	BUCKO JOS EDW	862-9043
6660	KIM CHUL	862-3885 9
6667	XXXX	00
6668	XXXX	00
6677	BARNUM E L	864-2237 9
6688	TAYLOR ALBERT D	862-2817 8
6689	XXXX	00
6706	BOWLER EDW DEAN	862-4512 +0
6706	MORGAN ROSE	862-6053 +0
6715	XXXX	00
6716	SHINAULT CAROLYN	862-9543 4
6725	XXXX	00
6726	XXXX	00
6735	POSNEY JAS	864-0608 +0
6736	ZINCHUK RICHARD	862-4927 5
6747	UNDERWOOD K	862-4878 5
6755	SCHOCH MICHAEL	864-3206 +0
6756	SOVERS RHONDA	862-4709 9
6763	WEAVER CURTIS M	862-6209
	WEAVER ELIZABETH	862-6209
6764	CARLISLE DURK	862-9257 +0
6771	HITCHCOCK GEO	862-3812 7
6772	XXXX	00
6788	ANONSON STEVEN	864-3338 +0
6788	BECKLEY JERRY	862-8828 5
6982	XXXX	00
6992	MESA JOS M	862-9734
7000	BRYANT IKUKO	864-1466 8
	BRYANT JOHN J	864-1466 8
7008	WOLF RICHARD E SSGT	862-2015 3
7018	CALDWELL B J	862-8667 9
7036	LUTZ BRADFORD R	862-7178 +0
7046	WOLF EUGENE	862-7453 +0
7054	XXXX	00
7062	WRYSINSKI HOWARD	862-7743
7072	XXXX	00
7347	DUNCANSON J L	862-6088
7352	ADAMS JOHN H	862-7760 7
7363	ABACHERLI CONNIE	862-7455 +0
7362	THROWER OLIN	864-0807 9
7362	XXXX	00
7370	ELLIOTT J M	862-2987 9
	HICKS H H	862-5807
7371	MOON FREDERICK	864-2821 9
7378	HARTUNG WILL	862-0703 8
7379	ALEXANDER WESLEY R	862-0818

## LYNWOOD WAY 1980

LYNWOOD WAY	92346 CONT
7386 NEELY ULMAN W	862-8767
7387 LANE LEROY C	862-4378
7391 XXXX	00
7394 CAMAYA IRENE	862-8916 6
7401 XXXX	00
7402 XXXX	00
7407 GLEISBERG THOS R	862-7915 +0
7408 GAYLE TROYCE	862-3831
7409 MARTINEZ JOHN S	862-9578 3
7414 GAYLE THEONA	862-6791
7421 XXXX	00
7422 VANVOORHIS DALE A	862-1010 9
7430 AMES SUSAN	862-2848 +0
7431 XXXX	00
7433 DOCKSTADER ROBIN	864-0647 9
7436 TAYLOR EDWIN F JR	864-2608 9
7437 SPRADO ERIC	862-5389 7
7445 LAFAVE OLIVER W	862-4919 7
7446 XXXX	00
7453 XXXX	00
7461 ARCARO DAVID	864-3726 +0
7462 GREEN DONALD	885-3596 4
7468 LOERKE WM JR	862-2620 8
7469 XXXX	00
7477 INMAN STEVEN R	862-7762 7
7485 XXXX	00
7492 NILSEN PAUL A	864-0761 4
7493 RUBICK RONALD KYLE	862-9193 8
7499 XXXX	00
7500 XXXX	00
7505 XXXX	00
7506 GILLESPIE ANNA R	862-5809
7513 YOUNG ANTONIO	862-4546 4
7519 XXXX	00
7520 KENNEDY TERRY	862-2431
7528 FEE JOHN P	862-6201 +0
7533 XXXX	00
7535 XXXX	00
7537 XXXX	00
7544 XXXX	00
* 0 BUS	100 RES 15 NEW

PACIFIC ST 1980

PACIFIC E 92340  
HIGHLAND

2554	SC 5800 SN CORCOMU	852-1440
2554	XXX	
2554	XXX	00
2554	WILLIAMS RONALD B	881-3023-44
2557	BISHOP FLOID	164-0295
2565	BAR INC EQUIPMENT	864-1311
2565	LEISER DAVID	852-5108-4
2567	McFARLANE B J	852-1700-4
2570	RHODES S	852-1750-4
2570	SMITH COLLEGE	852-6745-4
2570	SMITH S	852-3071-4
2727	PAC PALMS MBL PK	
	ALCOCK L O	854-4708
	BANKLEY HENRY JH	852-7110
	BEASLEY CHAS E	854-2788-4
	BEATY DEWY F SR	852-3994-4
	BECKER BRUCE	852-8958-4
	BENNETT ROY	852-8414-4
	BLAIR E M	852-3574-4
	BLOOMQUIST CONRAD	852-3528-4
	BOWTIE H	852-3376
	BURKHOFF R	852-9923
	CAMPION PERCY W	852-4413
	COLEMAN PAUL	854-4473
	CONRAD DONALD ASOT	852-5498
	CONRAD EDWINA	852-3838
	COX MADALENA	854-2928-4
	CUNNINGHAM JOHN W	852-2212-4
	DAVIS JORGE	854-2242
	DONALDSON DAVID	854-2706-4
	DONALDSON DAVID	852-8045
	DUNDAH JIM S	852-7284
	EGGLES HAROLD J	852-8040
	EDWARDS RAY	852-8412
	EPLEY PHARR	852-4783-4
	ERDELL	854-1788-4
	FENGLER FRANKLIN M	852-2925
	FIELDS FRONCE G	852-3593
	FISHER ALMOTRE	854-0813-4
	GARDNER DEAN	852-3523
	GLASCOCK HOWARD	852-4732
	GRAHAM R S	854-1076-4
	HAAS ELIZABETH	852-9646
	HALL DONALD V	854-0873
	HALL S	852-3523
	HANSEL OSKAR W JR	852-2850
	HARTGROVE E B	852-4002-4
	HAYDEN DAMIAN	852-3523
	HELLER	852-3246
	JOHNSON RAYMOND K	852-3523
	JOHNSON MARY	852-3523
	KALFENIAN S A	852-3523
	KALFENIAN MARY JO	852-3523
	KOFFORD DON E JR	852-3523
	KAGONS E J	852-3523
	LAUDY R A	852-3523
	LESTER M A	852-3523
	LEWIS E A	852-3523
	LOWE BERT E	852-3523
	LOPRAH JIM	852-3523
	MADONIA S	852-3523
	MANN R	852-3523
	MARRS JEAN E	852-3523
	MARSH W J	852-3523
	MARSH J A	852-3523
	MATSON J	852-3523
	MCKENREY	852-3523
	MCLACHLAN J	852-3523
	MENEZES KENNETH	852-3523
	MORRIS KENNETH W	852-3523
	MORRIS SEQUICHE	852-3523
	MULLER KENNETH E	852-3523
	MURPHY R D	852-3523
	NEHRENDORF SU	852-3523
	* PAC PALMS MBL HM PK	852-1212
	ROTHMAN JIM	852-3523
	PURNEY J	852-3523
	REYNES DANNE D	852-3523
	REYNES JIMMY	852-3523
	REYNOLDS WALDO	852-3523
	REYNOLDS H	852-3523
	SMITH O A	852-3523
	STEWART ROY W	852-3523
	STOBER JAMES E	852-3523
	SULLIVAN AMELIA	852-3523
	TALLMAGE L	852-3523
	TEFFLELLER	852-3523
	THE GROVE DANIEL	852-3523
	VICKERS RUBY	852-3523
	WATSON JEANNE M	852-3523
	WEINBERG WITELL	852-3523
	WILBURN CARROLL	852-3523
	WALKER M	852-3523
	WILSON BOYD S	852-3523
2727		
2727	HERNDON SEN ROBERT A	854-0294-40
2727	SMITH CHARLOTTE M	852-3546-4
2727	SC 5800 ALTRNTY HI	852-5432-40
	A TALLEY DALTON J	852-7926-4
3340A	SAN BDO SHEET METAL	852-0150-4
3734	TERRA ALTA MBL HM	
	BALDWIN MICHAEL J	854-3985
	BEILER W H	852-3523
	BEERS SEYMOUR E	852-6958-4
	BROWN L L A E	852-0293-4
	CHENEY NORMAN M	852-6722-4
	COMBERSON E C	852-3762-4
	COOPER JIM	852-6668-4
	COUCHENOUR JOHN C	854-6558-40
	COTAL F M	852-1002-40
	CANNELL R V	852-2211-40
	FIELD ROBERT	852-4538-4
	FORBES CHARLES H	852-6301-4
	GARDNER C	852-1553-4
	GARDNER C	852-1553-4
	SHAW J W	852-1283-4
	HANCOCK ROBERT	854-2828-4
	HATHAWAY	854-0431-4
	HASSELL	852-3523
	HENNINGHAM DANIEL	852-3523
	HERNDON SEN BERTH	852-3523
	HERSCHBACH SR	852-3523
	HERS PAUL J	852-3523
	HILL OWEN W	854-1854-4
	JONES ARTHUR D	852-0810-4
	JONES ALTON	852-3523
	JONES WALTER	852-3523
	KAY JIM A	852-1258-4
	MOORE KATE W	854-1752-4
	MOORE WM S	852-7884-4
	NELSON J L	852-0821-4

NOT FOR BID

PACIFIC ST 1980

Target Street	Cross Street	Source
PACIFIC E		92346 CONT
PERSON CARL		862-2741 7
PHILLIPS T		862-3629 8
SANFORD M J		862-8945 6
SARACINA LOUIS		864-2646 9
SCHRICK ANTHONY J		862-4966 6
SLOAN OLIVE		862-0136 8
SMITH HERBERT L		864-0079 9
SNAPP R E		862-6307 8
STARKE D N		862-6133 6
TEAGUE EDW E		864-0242 +0
TEMPLE HAROLD C		862-5243 7
★ TERRA ALTA MBL HM		864-1144 6
VAUGHAN ALVIN L		862-6932 9
WARMANT		862-5656 6
3734		
4044	STEMBRIDGE JAS	862-6276 6
★	6 BUS 137 RES	25 NEW

## VALARIA DR 1980

VALARIA DR 92346  
HIGHLAND

2758	GLAUDEL ROBERT B	864-2546	9
2776	ONSTOFF LEROY E	864-2249	9
2818	MARVIN LOUIS A	864-2558	9
2878	SMITS DIRK	862-1485	8
	* SMITS PIANO TUNING	884-2826	9
2894	URTUBEES KEITH D	862-7531	8
2922	MALALUAN ALFRED G	862-2744	9
2940	FOGARTY THOMAS CHLD	862-7261	9
	FOGARTY THOMAS E	862-7904	9
2968	LAW FRANKLIN	864-2377	9
2976	HARGRAVE STANLEY E	862-8026	9
2994	REYNOLDS D L MSGT	862-4003	9
3004	MOSEBAY WORRICK A	864-2397	9
3022	KING PERRY	862-4432	8
3040	SMITH R J	862-2462	8
3068	WATSON JOHN R	864-1747	9
3076*	DENNYS BACKHOE SERV	864-0556	+0
3094	XXXX	00	
3122	XXXX	00	
3123	SECKER CHESTER H	864-0177	4
3130	DAVIS SIMON R CAPT	862-3197	9
3131	CANDIAR MICHAEL G	864-1237	4
3138	LANDRY JOHN F COL	862-5387	4
3140	AUSTIN CARL E	864-0947	4
3146	WOLLEBURG D CHPLN	862-2257	9
3147	WARD CONRAD A	862-4206	4
3154	NORTHLAND SAML LTC	864-0107	9
3155	KOCH OLIN F COL	864-0275	4
3162	KLEITZ ROBERT D	864-3764	9
3169	MOULTON MARJORIE A	864-1975	6
3170	ALLEN MARION W	862-0979	7
3171	ZEMAITIS ALBIN A	864-1348	4
3178	WINBERG JOS	862-2829	8
3179	BUMPF DAVID C CAPT	864-0134	4
3186	TIETGE DONALD	862-7258	9
3184	LEONARD MAR	862-5091	5
3195	LASAUCE R CAPT	864-0918	9
8538	NEARY VIRGINIA	862-2810	+0
8545	STONEBERGER PAUL	864-1737	8
8550	NOFFSINGER CARMEN	864-1817	+0
8555	LEGRON R	862-3738	+0

VALARIA DR 1980

VALARIA DR	49360 0000
6576 AMMEL JAC	862-2928
6577 HERRISON A	852-7779
6587 NESSEMAN HELEN J	852-6398-40
659A XXXX	00
6608 PEGERSEN LYNN	862-5887
6801 HEATH GARY W	862-3789
6816 SEASHOLITE	862-2338
6831 VALERIE RUSSELL	862-5400
6838 XXXX	00
6840 MICHADA GAIL G	202-6572-18
6860 XXXX	00
6881 HILL ROBERT	704-7672
6891 XXXX	00
6884 HANCOCK JOSE H	862-3177
6878 XXXX	00
6698 PEGAN JOSEPH	864-2218
6689 FERRELL JOHN D	862-2914
6702 FRANK W A R	864-7842
6708 WADSWAN DELIAS	862-2338
6716 ISA BENJAMIN	862-2718
6718 WONG LARRY	862-2824-00
6725 FRISBIE E	862-8672-00
6726 KAMINSKI BRUNO	862-1095
6735 BERRY TOMMY G	204-1410-00
6749 XXXX	00
6740 FOSTER GEO X	862-2466
6745 CARL JESS	862-2720
6782 MILLER DAVID Y	862-9807-8
6793 NAUCK REINHARD	862-2222
6772 SPUSHER J K	862-8897
6773 BURKART D	864-3528-00
6774 ONIS WA	864-2528-00
6812 APARTMENTS	
RABBITT E	862-8754-00
FREDRICKSON LARRY	202-4892-00
KAROS GEO	862-4064-6
LEDEZMA FIDEL J	464-0928-00
SMITH PATRICIA	862-2305-00
6812	
6814 STEPHENS BERSHEVA	402-5381
6831 ARMENTA FRANK	862-2502-00
6836 JONDRICHOWICZ D	862-7147-8
6831 WIRTH A W CMSGT	864-4567-8
6899 VALENZUELA MAYAGRO	862-2884-00
6898 ARREAL GEO M SGT	862-2432-00
7007 NEUSON G	862-2432-00
7010 XXXX	00
7017 HALL KYON	704-8111-6
7020 DONALDSON J DOW	862-2332
7027 XXXX	00
7030 XXXX	00
7084 GEORGIGAN ALENA	862-1170-00
7044 INEBAH P G	862-2884-00
7045 FARGENT RICHARD W	862-2432-00
7053 SIMPSON CELIA W	862-2432-00
7054 LOZA A	862-2432-00
7061 WASSERMAN J	862-0844-00
7094 XXXX	00
7011 XXXX	00
7088 BOWENLINA DAVID M	862-2432-00
7320 XXXX	00
7322 XXXX	00
7324 MURPHY THOMAS W	862-2432-00
7356 XXXX	00
7358 DUNE JEFF	862-2432-00
7359 DUNE JEFF	862-2432-00
7354 XXXX	00
7481 BRONCK H	862-0821
7481 BREMAN JOHN	862-1896-8
7467 XXXX	00
7362 DAVIS CHAS WAYNE	202-4854-00
7363 XXXX	00
7364 ONEAL DONALD DEAN	864-2189-00
7364 JOHNSON J J	862-6162
7362 XXXX	00
7367 XXXX	00
7368 XXXX	00
7369 XXXX	00
7370 HALEMAN MARK	862-2432-8
7371 XXXX	00
7372 PRITCHETT JAS E	864-0886-00
7374 PAUL LOREN	862-7073-00
7374 STEPHENS DONNIE	862-2432-00
7374 ROBINSON ROBERTA	862-2432-00
7374 BLACK TONY B	864-2765-00
7381 XXXX	00
7389 FRYER KAY	862-2432-00
7389 XXXX	00
7387 XXXX	00
7380 XXXX	00
7397 CONZELMAN S	862-2432-00
WILSON RIGLEY	864-2051-00
7398 GILLESPIE MICHAEL	864-2432-00
7410 BROWN DAN	862-2432-00
7413 BARRSDALE PATRICIA	862-2432-00
7415 BROCKBENSON	862-2432-00
7421 MCFARLAND VENEZIA L	862-2432-00
7422 BRIAN CURTIS W	862-2432-00
7430 PATE FRANCES M	862-2432-00
7436 LONDRE BRUCE L	862-0554-00
7448 XXXX	00
7446 XXXX	00
7461 RITTER R	862-2432-00
ZAKOVALI	862-2432-00
7458 KARY	00
7462 ALLEN GEO	864-3634-00
7472 FOUNE EDW	862-2432-00
7487 XXXX	00
7481 XXXX	00
7491 WILSON LENNS	862-2432-00
7493 JOHNSTON MARCO D L	862-2432-00
7494 YEADER D	862-2432-00
7501 XXXX	00
7511 CRUMLEY MADAM	862-2432-00
7514 KUPPER LARRY	862-2432-00
7521 WOODRUFF PAUL	864-2432-00
7526 ALCHORRABAL	862-2432-00
7517 THAYER GIBBYAN	862-2432-00
7578 JURE GORRIE	862-2432-00
2 BUS	190 RES
	99 NEW

NOT FOR BID

## LYNWOOD WAY 1976

## LYNWOOD WAY 92346 HIGHLAND

6563	GOLDSTINE W C	862-2611
6564	FLETCHER JOS C JR	862-2009
6575	FOY ROBT L	862-4953+6
6576	SCHMIDKUNZ W I	862-4089
6587	HART RICHARD	862-0628+6
6597	PAGE BILLY J	862-2916+6
6598	XXXX	00
6605	XXXX	00
6606	VANHORN STEPHEN L	862-2175+6
6615	XXXX	00
6616	XXXX	00
6625	CLIFTON HENRY E JR	864-0283 5
6637	BROWN STEWART L	864-1068 4
6638	BUCKO ELLA MAE	862-9043
	BUCKO JOS EDW	862-9043
6660	HAUBNER JAS A	862-2079
6667	XXXX	00
6668	KENNEDY STEPHANIE	862-0139 4
6688	XXXX	00
6689	XXXX	00
6705	BICKAR WALTER	864-0796 4
6715	XXXX	00
6716	SHINAULT CAROLYN	862-9543 4
6725	XXXX	00
6726	XXXX	00
6735	HAYDEN DAMIAN	862-3859
6736	ZINCHUK RICHARD	862-4927 5
6747	UNDERWOOD K	862-4878 5
6755	GOLDMAN DONALD R	862-7166
	GOLDMAN HELEN	862-7166
6756	XXXX	00
6763	WEAVER CURTIS M	862-6209
	WEAVER ELIZABETH	862-6209
6764	JAEHNIG DENNIS E	862-9266 3
6772	SMITH MARLAINA	862-8733+6
6779	ALLEN MICHAEL	862-7297 5

## LYNWOOD WAY 1976

LYNWOOD WAY 92346 CDNT..

6788	RUDD JAS S	862-8264
6789	BECKLEY JERRY	862-8828 5
6982	WRIGHT FRANKLIN	862-1059+6
6992	MESA JOS M	862-9734
7000	BRYANT IKUKO	864-1466+6
	BRYANT JOHN J	864-1466+6
7008	WOLF RICHARD E SSGT	862-2015 3
7018	KEIL WM C	862-8734
7036	CALDWELL B J	862-8667+6
7046	SHYRL GARY L LT	862-2457 5
7054	COX NANCY M	864-0435+6
7062	WRYSINSKI HOWARD	862-7743
7072	XXXX	00
7347	DUNCANSON J L	862-8088
7352	BURROW ROBT C	862-3914
7355	XXXX	00
7362	LEIDERBRAND P J	862-0171 4
7363	CLEVELAND LYN A	862-8851
7370	ELLIOTT J M	862-3997 3
	HICKS H H	862-5897
7378	PUGH ROBT	862-7295+6
7379	ALEXANDER WESLEY R	862-3538
7386	NEELY ULMAN W	862-8767
7387	LANE LERDY C	862-4378
7391	LUCERO FRED N	864-0790+6
7394	CAMAYA IRENE	862-8916+6
7401	MORTAN MICHAEL	862-7150+6
7402	CROWE RAY H	862-3792+6
7407	XXXX	00
7408	GAYLE TRUYCE	862-3631
7409	MARTINEZ JOHN S	862-9578 3
7414	GAYLE THEONA	862-6791
7421	XXXX	00
7431	MOHAMMAD RHONDA	864-0485+6
7433	DOBBS BEATRICE	862-3467+6
7435	MCLEAN BRUCE	862-1282 3
7436	HARVEY C H	889-2058+6
7445	XXXX	00
7446	XXXX	00
7453	MAUTERSTOCK ROBT	862-0928+6
7462	GREEN DONALD	885-3596 4
7468	XXXX	00
7469	XXXX	00
7477	XXXX	00
7485	XXXX	00
7492	NILSEN PAUL A	864-0761 4
7493	BIGGS D T REV	864-0375 5
7499	XXXX	00
7500	NILSEN JEAN	862-2570 4
7505	THOMPSON KATIE	862-2805
7506	GILLESPIE ANNA R	862-5809
7513	YOUNG ANTONIO	862-4546 4
	YOUNG SALLY	862-4546 4
7519	XXXX	00
7520	KENNEDY TERRY	862-2431
7528	XXXX	00
7533	XXXX	00
7535	XXXX	00
7537	XXXX	00
7544	LYNWOOD MKT	862-2143
	* 1 BUS 95 RES 19 NEW	

## PACIFIC ST 1976

PACIFIC E 92346 HIGHLAND

1020\*PACIFIC HIGH SCHOOL 889-0251  
 \*SAN BDO CTY SC WLDG 885-3103 3  
 1031 XXXX 00  
 1033 GERKEN RICHARD 884-7656+6  
 1035 KNECHT THOS A 885-1279+6  
 1208 SCHNEIDER CLARENCE 889-2091  
 1244\*CHURCH JESUS CHRIST 885-0304 5  
 2299\*SAN GORGONID HI SCH 862-1440  
 SCHRADER CURLY L 884-0077+6  
 2654 XXXX 00  
 2657 BISHOP FLOYD 864-0982 4  
 \*MAR RIC EQUIPMENT 864-1011+6  
 2670 SMITH COLUMBUS 862-6246+6  
 2727...PACIFIC PLMS MBL PK  
 BADGLEY B T 862-4250+6  
 BALCOM JAS 864-0085 5  
 BATHURST HARRY R 862-3554+6  
 BIEN BILL 862-6433+6  
 BRADSHAW GRANT 864-1178 4  
 BREEN JOHN P 864-0733 4  
 BRINK ROBT J 862-3264 4  
 BYRD G E 864-0567 5  
 CARLSON PERCY W 862-5927 5  
 CARR JERRY 862-6771+6  
 CONRAD DONALD MSGT 862-5898 5  
 CONRAD EDWINA 862-5898 5  
 CUNNINGHAM JOHN W 862-2212+6  
 CUNNINGHAM L D 862-1710 5  
 DAHMS HARRY R 862-0135 5  
 DONALDSON WM R 862-3276 3  
 ECCLES HAROLD I 862-6040 5  
 EDWARDS RAY 862-6217+6  
 ELLIS R L 862-3403 4  
 ERDEI F L 864-1289 4  
 FENSLER FRANKLIN N 862-2025 4  
 FIFE D C 862-1491 5  
 FRY HAMPTON S 864-0613 4  
 GINO RICHARD S 862-3616 5  
 HANSEN OSKAR J W JR 862-2690 3  
 HELMICK GERALD R 862-8037 3  
 HELMICK KAY 862-8037 3  
 HILL DALE 862-7903+6  
 HODGE DORELLEN 862-7865 5  
 HUNTER JEWELL 862-3431+6  
 IRWIN LYMAN S 862-5598 3  
 JOHNSEN RAYMOND K 862-2767+6  
 JOHNSON MARY E 862-4418+6  
 KAUFFMAN E A 862-9606 4  
 KENNEDY D 864-0975+6  
 KEYS WM 862-2285 5  
 MAROVICH JOE F 862-7940+6  
 MARSHALL PAUL 862-2737+6  
 MATICH W 884-2755+6

## PACIFIC ST 1976

..PACIFIC E 92346 CONT..  
 MATTHEWS LEROY 862-5935+6  
 MCKENZIE PHYLIS J 862-6575 4  
 MEZZO DENNIS J 862-7013+6  
 MUELLER KENNETH E 862-5275 3  
 NEWLIN ROY 862-9772 4  
 \*PACIFIC PLMS MBL PK 862-1212 3  
 POLK ROBT O 862-1463+6  
 POPE ROBT 888-0494+6  
 PURKEY J T 864-0983 5  
 RACER WM B 864-1923 5  
 RAFFERTY G TSGT 862-6523 3  
 RAWLINGS J L 862-2249+6  
 SCOTT H C 862-3009 5  
 SHUGA J ARMSTRONG 862-1758+6  
 SMITH JOHN T 862-5297 5  
 SORKIN JEROME HERB 862-8527 4  
 SPRAGUE CLAUDE M SR 862-4492+6  
 STEWART ROY O 864-0567 5  
 TEE H HARL SR 862-5748 3  
 TEEPLE ELLEN 862-2374 3  
 THIELEN CHAS 862-5869 5  
 WATSON JEANNE M 864-1379+6  
 WILKS M 862-7669+6  
 WILLIAMS W H 862-4479 3  
 2727.....  
 3183 LIEBERGOT DAVID E 862-7233+6  
 3189 XXXX 00  
 3232\*HIGHLAND JR HI SCH 862-8173+6  
 \*HIGHLND JR HIGH SCH 862-8173 4  
 3340\*CITRUS SCHOOL 862-2020 5  
 3734....APARTMENTS  
 BAKER HENRY W 862-8486+6  
 BEELER JESSE L 862-2823+6  
 BEELER TDNY 862-2823+6  
 BROWN LILA E 862-0295+6  
 BAGLETON WM R 864-0259+6  
 GRAHAM ROBT 862-8306+6  
 HILL OWEN W 864-1994+6  
 JONES J D MSGT 864-0598+6  
 KOELZER EDW C 862-4023+6  
 LOVELACE HOMER 864-1542+6  
 MCCABE J E 864-1675+6  
 QUICK ESTHER M 862-7915+6  
 SANFORD M J 862-8945+6  
 SCHRICK ANTHONY J 862-4966+6  
 SHORT VIRGIL T 862-8019+6  
 SMITH DONALD S 864-1941+6  
 STARKE D N 862-6133+6  
 \*TERRA ALTA MBL HM 864-1144+6  
 HARMAN I 862-5656+6  
 WELLS E C 864-0241+6  
 3734.....  
 4044 STEMBRIDGE JAS 862-6276+6  
 \* 10 BUS 92 RES 51 NEW

VALARIA DR 1976

VALARIA DR 92346 HIGHLAND

3115 SCHERMERHDAN M LTC	864-0324	4
3122 XXXX	00	00
3123 BECKER GRESTER H	864-0177	4
3130 CERKEN FRED	862-7028	4
3131 CANAVAN MICHAEL D	864-1237	4
3138 LANDRY JOHN F COL	862-2387	4
3139 AUSTIN EARL E	864-0947	4
3144 HODO A BARRY	862-2052	4
3147 WARD DONKAS A	862-4204	4
3154 XXXX	00	00
3155 KOCH BLIN F COL	864-0275	4
3162 CLINTON JOHN A	862-7425	4
3163 LOTT FRANCIS D	864-1975	4
LOTT MARJORIE H	864-1272	4
MOULTON MARJORIE A	864-1272	4
3171 ZEMAITIS ALBIN A	864-1248	4
3178 GREENSTREET JOHN E	864-1614	4
3179 KUMPF DAVID L CAPT	864-0134	4
3186 XXXX	00	00
3194 LEONARD MAX	862-7041	4
3195 GODDHANSON J H	864-1740	4
6238 NEUJAHR LYLE	862-7631	4
6545 STONBERGER PAUL	864-1274	4
6590 HOE M D	862-7839	4
6565 COPPER MICHAEL D	864-1128	4
6576 MELOY JAE F	862-7247	4
6577 SUDDERTH GREGORY P	862-1242	4
6587 SCHEUERTING AUGUST	862-8398	4
6598 XXXX	00	00
6604 MCCURDY LYNN	862-4460	4
6607 XXXX	00	00
6616 BUNGER ANDREA	862-8854	4
SCOTT JOHN M	862-8854	4
6627 KIDERS WALTER	862-8494	4
6638 XXXX	00	00
6640 CLARK JOHN	862-2657	4
6641 XXXX	00	00
6667 RONE JIM H	862-8153	4
6668 XXXX	00	00
6678 TAKANATSU WM	862-2410	4
6688 XXXX	00	00
6689 FERRELL JOHN D	862-8874	4
6705 CHALNERS JAE	862-1484	4
6715 XXXX	00	00
6725 TALBOTT EDW	862-2407	4
6726 KAMINSKI BRND	862-1274	4
6735 LUMER MICHAEL	862-3284	4
6749 NAUM BARBLE	862-7434	4
NAUCK PAUL	862-7434	4
6750 ROGER GEO E	862-4498	4
6755 LARA JESS	862-7733	4
6762 JOHNSON ZENITH	862-2987	4
6763 NAUCK RICHARD	862-2428	4
6772 SORRICH JIM	862-8897	4
6773 SEARTE OWEN	862-4874	4
6915 BENDESON JAE	864-0794	4
HASHBURN JOHN F	862-2197	4
6974 STEPHENS HERSCHELL	862-8967	4
6981 RATHIS LARRY	864-0704	4
6991 WIRTH A W CAPT	864-1561	4
6998 CASPER KOPI H	864-1478	4
6999 SHOVER P J	862-1461	4
7007 NELSON D L	862-6438	4
7010 XXXX	00	00
7017 HALL AVON	862-8561	4
7020 DONALDSON J DON	862-5852	4
7027 THOMAS ALBERT JR	862-7099	4
7032 KENEALY BERTHA	862-3545	4
KENEALY NICHOLAS	862-3595	4
7035 LOPEZ D J	862-4940	4
LOPEZ M J	862-4980	4
7044 TRENARY C D	862-6197	4
TRENARY EFFIE	862-6197	4
7045 EMERY C D JR TSGT	862-1454	4
7053 SIMPSON FASIL W	862-2413	4
7054 LOZA ALICE	862-3517	4
LOZA ANITA	862-3517	4
7061 WALENSHAW ROGER	864-0841	4
7066 REELE ANDREW J	864-7857	4
7071 BARRETT MILBURN	864-1569	4
7088 JACKSON WM C	862-1594	4
7120 ESELINE ROBT	864-1345	4
7122 JACKSON JAS W	862-6220	4
7124 CHIN RICHARD H	862-4828	4
NICHOLSON JOHN	862-4828	4
7130 LEE THOS E	864-1742	4
7132 XXXX	00	00
7134 FROLYNER JDS	864-0836	4
7145 HEAVES MELBA	862-3002	4
7148 XXXX	00	00
7150 RYCKE RICHARD	862-4872	4
7152 ANTHONY DWAYNE	862-8255	4
7155 TALLEY DANL	864-2871	4
7158 XXXX	00	00
7160 SMITH BARY M	864-0868	4
7162 XXXX	00	00
7165 WATY DALE	864-8714	4
7169 DAUGHERTY CLARK E	862-7914	4
7169 QUIRINS J J	862-6169	4
7169 XXXX	00	00
7169 CADONETTI MARIA B	862-1248	4
7169 EASTBURN PATRICIA A	862-4745	4
7169 XXXX	00	00
7172 MARSON GLOEIA ANN	862-8687	4
MARSON MARGLD	862-8687	4
7174 XXXX	00	00

NOT FOR BID

## VALARIA DR 1976

Target Street	Cross Street	Source
.. VALARIA DR		92346 CONT..
7376 BULLOCK CELIA		862-3279
	HALEY GREGORY T	864-1778 4
7378 SOMMERFIELD KEN		862-2404+6
7381 CROOK AARON E		862-3675+6
7383 XXXX		00
7385 XXXX		00
7387 XXXX		00
7390 XXXX		00
7397 BALDAZO JAS A		864-0902+6
	BEACH H F	862-2539
	VANWAGNER R D	864-0716 5
7403 <sup>1</sup> / <sub>2</sub> KRZYMPIEC FRANKIE		862-6100
7410 BUSKEY JOHN		864-0165+6
7411 TREADWAY LORRAINE		862-7994
7420 MOTHERSELL GRACE		862-8969+6
7421 MCFARLAND VENETA		862-3195
7430 PATE FRANCES M		862-1188 4
7436 MCGINNIS EDWIN E		862-2361
7448 ANDERSON CLAUDE J		862-8046
7449 XXXX		00
7458 XXXX		00
7460 TALLMAGE L		862-4748+6
7464 XXXX		00
7491 GREENWOOD B K		862-0760 3
7492 WILSON DENNIS		862-6043+6
7499 JOHNSTON HAROLD L		862-3084
7500 XXXX		00
7508 BAILEY WM D		864-1551+6
7511 CHUMLEY NAOMI		862-4380 5
7516 KUPPER LEROY		862-0114
7521 XXXX		00
7526 HUGHES THOMAS J		862-7879
7534 XXXX		00
7544 XXXX		00
7548 XXXX		00
7564 DODSON DONALD R		862-8882
7569 MOREAU ROLAND M		862-4283 4
7577 XXXX		00
7578 JURE BOBBIE		889-7161
* O BUS	145 RES	44 NEW

## LYNWOOD WAY 1971

## LYNWOOD WAY 92346 HIGHLAND

6563	GOLOSTINE W C	862-2611
6564	FLETCHER JOS C JR	862-2009
6575	ALBACH HENRY	862-1982
	ALBACH VELMA	862-1982
6576	SCHMIOKUNZ W I	862-4089
6597	PALMER EOOIE R	862-5035
6605	COLEMAN CONWAY	862-1026
	COLEMAN TSUNEKO	862-1026
6606	MORTON DAVIO F	862-6410
	MORTON SARAH A	862-6410
6625	CHRISTENSON GARY	862-8640
	CHRISTENSON JOYCE	862-8640
6638	BUCKO ELLA MAE	862-9043
	BUCKO JOS EOW	862-9043
6660	HAUBNER JAS A	862-2079
6667	MARTIN LONZO TSGT	862-5359
6668	KING WARD E JR	862-1203
6677	SHONK M J	862-7584
6688	ELLIS JOHN A	862-3803
6689	HUGHES EUGENE J	862-8472
6715	EAGLE FARRELL L	862-8337
6716	LEWIS IMOCENE O	862-2968
	LEWIS RICHARD E	862-2968
6725	HAYDEN OENNIS E	862-5968
6735	HAYDEN OAMIAN	862-3859
6736	DOUSSETT R C	862-3986

## LYNWOOD WAY 1971

	DOUSSETT RUBY	862-3986
6747	PATTY CLAUOE F	862-3596
6755	GOLOMAN DONALO R	862-7166
	GOLOMAN HELEN	862-7166
6756	DOUSSETT RONNIE V	862-3832
6763	WEAVER CURTIS M	862-6209
	WEAVER ELIZABETH	862-6209
6779	KINOT PHILLIP J	862-3899
6788	RUOO JAS S	862-8264
6982	MARKHAM B J	862-7952
	MARKHAM LEM	862-7952
6992	MESA JOS M	862-9734
7000	SCHOULTZ ROBT R	862-0955
7018	KELL WM C	862-8734
7062	WRYSINSKI HOWARD	862-7743
7072	OOBRAZANSKI OAVIO	862-2089
	OOBRZANSKI LINDA	862-2089
7347	OUNCANSON J L	862-8088
7352	BURROW ROBT C	862-3914
7355	GLASS V C	862-5180
7362	LEIOERBRANO PEARL	862-0171
	LEIOERBRANO RAYMON	862-0171
7363	CLEVELANO LYN A	862-8851
7370	HICKS H H	862-5897
7378	SEARLE DEAN SGT	862-9419
7379	ALEXANDER WESLEY R	862-3538
7386	NEELY ULMAN W	862-8767
7387	LANE LEROY C	862-4378
7394	CAMPBELL ALBERT L	862-8072
7401	CRAIG LEONARD J	862-3558
7408	GAYLE TROYCE	862-3631
7409	MARTINEZ JOHN S	862-9578
7414	GAYLE THEONA	862-6791
7421	NELSON E T JR	862-6730
7435	WHITE BARBARA J	862-9136
7445	LINGO GERTRUOF	862-3844
7446	HOLMSTROM ALGOT M	862-1007
	HOLMSTROM MILOREO	862-1007
	SEOILLO I E	862-1976
7453	CASON KENNETH B	862-8523
7468	RUBIO JUAN	862-8693
7469	ROBINSON ARCHER L	862-4320
7485	GREEN CARROL	862-6736
7500	NILSEN PAUL A	862-2570
7505	THOMPSON KATIE	862-2805
7506	GILLESPIE ANNA R	862-5809
7513	POWELL JAS A MSGT	862-7937
7520	KENNEOY TERRY	862-2431
7528	DAVIS ALVIN T	862-3409
7533	EOMUNOSON BELOON	862-9683
7535	SPENCE WM	862-4264
7544*	LYNWOOD MKT	862-2143

\* 1 BUS 77 RES

VALARIA DR 1971

VALARIA DR 92346 HIGHLAND	
6538	NEUJAHN LYLE 602-4031
6576	WFLUY JAS F 602-9247
6587	SCHUEERING ANNA MR 602-8398
6598	SMITH LUCILLE 602-0269
6606	BAKER LARRY W 602-5083
6607	LUNKINS PHIL BROOK 602-1998
6627	SIDERS WALTER 602-8594
6638	BROOKS ALBERT L 602-7295
6660	SMERWOOD M A 602-6285
6661	FERGUSON KENNETH N 602-5913
6668	CARLISLE DALE R 602-7149
6678	VERSHAY WM 602-9672
6688	TEMERMAN TIMOTHY 602-1210
6689	FERRELL JOHN D 602-8974
6705	KRUGER ERIC 602-7039
6715	VAUGHAN MICHAEL M 602-1025
6725	ROGERS RICHARD A 602-4885
6726	KANTINSKI SAUND 602-1298
6735	HAMILTON MARION H 602-5326
6749	NAUCK CAROLE 602-7435
	NAUCK PAUL 602-7435
6750	ROGERS GED E 602-4458
6755	LARA ANGELINA 602-6133
	LARA JESS 602-6133
6762	JOHNSON ZENITH 602-7987
6765	NAUCK REINHARD 602-2228
6772	SPUNRIER L K 602-8897
6775	SHUGALEY STEPHEN 602-3743
6915	APARTMENTS
	COLFMAN W 602-6770
	COOPER ELLIZABETH 602-4679
	COOPER TIMOTHY 602-4679
	ECHLE VICTORIA A 602-9727
	HEWELL EDW S 602-7473
	HENRY PAULA 602-6173
	JOSSELYN G L 602-6710
	MYLES GRACE 602-3729
6915	.....
6974	STEPHENS HERSMELL 602-5967
6991	KNOBB ROBT D 602-7066
6999	TRUPIANO JDE 602-9864
7007	OSBORN TROY 602-9929
7010	PAYNE BEVERLY 602-6651
	PAYNE RAYMOND R 602-6651
7020	DONALDSON J DON 602-5832
7027	WILSON DENNIS R 602-4504
7032	KENEALY BERTHA 602-3595
	KENEALY NICHOLAS 602-3595
7035	LOPEZ MARY JEAN 602-7889
7044	TRENARY C G 602-4697
	TRENARY BEBBE 602-4697
7045	TYRRELL ROBT D 602-6449
7053	SIMPSON CECIL W 602-3643
7054	LOZA ALICE 602-3517
	LOZA ANGEL 602-3517
7063	DUFF CHAS W 602-3864
7071	SIMONIN K C CAPT 602-7028
7086	MITCHELL QUANE C 602-0021
7120	EDGAM G W 602-2881
	EMERY LUCILLE 602-4567
7126	HENNING LINDA 602-9338
	HENNING ROBT 602-9338
7130	LEBLEY KARLA 602-1672
	LEBLEY RICHARD 602-1672
7132	WAGY ARNOLD F 602-7532
7134	SHADDIX JAN 602-0963
	SHADDIX KEN 602-0963
7138	HUNT ROY D 602-0727
7140	FRANKLIN ROBT 602-8969
7142	VANCE MAYNARD G 602-9901
7144	HILL M A 602-7700
7148	FLY BRENDA 602-7713
	FLY DONALD 602-7713
7150	DUMMS GREGORY 602-8078
7152	WORTHINGTON CHAS M 604-9971
7160	COX SAUL D 602-9187
	COX WESLEY D 602-5187
7162	SIMEROITH JAS P 602-7589
7163	WATKINS HERBERT E 602-0884
7164	GREENE FRANK L 602-6727
7165	QUIRING J J 602-6169
7166	DUMALLEY PATRICK 602-1717
7168	HALSLEY BERNICE G 602-0472
7172	DONOGHAN HUGH 602-8667
7174	BAHRY RAYMOND 602-6835
7176	BULLOCK CELIA 602-3279
7176	DUNN LARRY W 602-3279
7181	JONES ADEY 602-7609
	JONES CHRISTINE 602-7609
7183	SENIFF TAMI 602-1213
7185	SHIPLEY VT 602-6228
7187	WRAY DALE 602-8713
7190	SHAW DONALD R 602-6655
7197	BEACH M F 602-2539
7403	KRZYWIEC FRANKIE 602-6100
7411	BRADWAY LORRAINE 602-7994
7421	MCARLAND VENETA 602-3195
7436	MCGINNIS EDWIN E 602-2361
7448	ANDERSON CLAUDE J 602-0866
7449	CAMMEN JOHN 602-0265
	STEPHENS RANDY 602-0265
7458	SHYNE PATRICK J 602-7805
7460	TALLMAGE LILLIAN 602-4748
	TALLMAGE NORMAN E 602-4748
7465	TALLMAGE WM 602-6196
7491	CARDIN GLENN W 602-5395
7493	HICKS CHAS E 602-0509
7499	JOHNSTON HAROLD L 602-3086
7500	ROHAR L WAYNE 602-7387
7500	AKAM HAROLD G 602-3906
7511	MYRIS WATILDA I 602-0817
7516	RUPPER LEROY 602-0114
7526	HUGHES THOMAS J 602-7879
7534	DAVIS GARLAND S 602-9083
7548	MITCHELL STEVEN C 602-2778
7564	DOBSON DONALD R 602-8662
7578	JUKE ABBIE 602-7161
	* O BUS 115 RES

CRIB

NOT

**NOT FOR BID**

**APPENDIX D**  
**ENVIRONMENTAL DATABASE INFORMATION**

Salvation Army Center For Worship and Service

2626 East Pacific Street

San Bernardino, San Bernardino County, California 92346

Inquiry Number: 7265172.2s

February 28, 2023

The EDR Radius Map™ Report with GeoCheck®



6 Armstrong Road, 4th floor  
Shelton, CT 06484  
Toll Free: 800.352.0050  
[www.edrnet.com](http://www.edrnet.com)

# TABLE OF CONTENTS

<b>SECTION</b>	<b>PAGE</b>
Executive Summary .....	ES1
Overview Map .....	2
Detail Map .....	3
Map Findings Summary .....	4
Map Findings .....	9
Orphan Summary .....	207
Government Records Searched/Data Currency Tracking .....	GR-1
<b><u>GEOCHECK ADDENDUM</u></b>	
Physical Setting Source Addendum .....	A-1
Physical Setting Source Summary .....	A-2
Physical Setting SSURGO Soil Map .....	A-5
Physical Setting Source Map .....	A-13
Physical Setting Source Map Findings .....	A-15
Physical Setting Source Records Searched .....	PSGR-1

***Thank you for your business.***  
Please contact EDR at 1-800-352-0050  
with any questions or comments.

**Disclaimer - Copyright and Trademark Notice**

This Report contains certain information obtained from a variety of public and other sources reasonably available to Environmental Data Resources, LLC. It cannot be concluded from this Report that coverage information for the target and surrounding properties does not exist from other sources. This Report is provided on an "AS IS", "AS AVAILABLE" basis. **NO WARRANTY EXPRESS OR IMPLIED IS MADE WHATSOEVER IN CONNECTION WITH THIS REPORT. ENVIRONMENTAL DATA RESOURCES, LLC AND ITS SUBSIDIARIES, AFFILIATES AND THIRD PARTY SUPPLIERS DISCLAIM ALL WARRANTIES, OF ANY KIND OR NATURE, EXPRESS OR IMPLIED, ARISING OUT OF OR RELATED TO THIS REPORT OR ANY OF THE DATA AND INFORMATION PROVIDED IN THIS REPORT, INCLUDING WITHOUT LIMITATION, ANY WARRANTIES REGARDING ACCURACY, QUALITY, CORRECTNESS, COMPLETENESS, COMPREHENSIVENESS, SUITABILITY, MERCHANTABILITY, FITNESS FOR A PARTICULAR PURPOSE, TITLE, NON-INFRINGEMENT, MISAPPROPRIATION, OR OTHERWISE. ALL RISK IS ASSUMED BY THE USER. IN NO EVENT SHALL ENVIRONMENTAL DATA RESOURCES, LLC OR ITS SUBSIDIARIES, AFFILIATES OR THIRD PARTY SUPPLIERS BE LIABLE TO ANYONE FOR ANY DIRECT, INCIDENTAL, INDIRECT, SPECIAL, CONSEQUENTIAL OR OTHER DAMAGES OF ANY TYPE OR KIND (INCLUDING BUT NOT LIMITED TO LOSS OF PROFITS, LOSS OF USE, OR LOSS OF DATA) INFORMATION PROVIDED IN THIS REPORT.** Any analyses, estimates, ratings, environmental risk levels, or risk codes provided in this Report are provided for illustrative purposes only, and are not intended to provide, nor should they be interpreted as providing any facts regarding, or prediction or forecast of, any environmental risk for any property. Only an assessment performed by a qualified environmental professional can provide findings, opinions or conclusions regarding the environmental risk or conditions in, on or at any property.

Copyright 2023 by Environmental Data Resources, LLC. All rights reserved. Reproduction in any media or format, in whole or in part, of any report or map of Environmental Data Resources, LLC, or its affiliates, is prohibited without prior written permission.

EDR and its logos (including Sanborn and Sanborn Map) are trademarks of Environmental Data Resources, LLC or its affiliates. All other trademarks used herein are the property of their respective owners.

**EXECUTIVE SUMMARY**

A search of available environmental records was conducted by Environmental Data Resources, Inc. (EDR). The results of this search follow:

TARGET PROPERTY ADDRESS		STANDARD ENVIRONMENTAL RECORDS																		ADDITIONAL ENVIRONMENTAL RECORDS																																																																																	
SALVATION ARMY CENTER FOR WORSHIP AND SERVICE 2626 EAST PACIFIC STREET HIGHLAND, CA 92346 Elevation: 1197 ft. EDR Inquiry Number: 7265172.2s		NPL	Proposed NPL	NPL LIENS	Delisted NPL	FEDERAL FACILITY	SEMS	SEMS-ARCHIVE	CORRACTS	RCRA-TSDF	RCRA-LQG	RCRA-SQG	RCRA-VSQG	LUCIS	US ENG CONTROLS	US INST CONTROLS	ERNS	RESPONSE	ENVIROSTOR	SWF/LF	LUST	INDIAN LUST	CPS-SLIC	FEMA UST	UST	AST	INDIAN UST	INDIAN VCP	VCP	BROWNFIELDS	US BROWNFIELDS	WMUDS/SWAT	SWRCY	HAULERS	INDIAN ODI	DEBRIS REGION 9	ODI	IHS OPEN DUMPS	US HIST CDL	HIST Cal-Sites	SCH	CDL	CERS HAZ WASTE	Toxic Pits	US CDL	SWEEPS UST	HIST UST	CERS TANKS	CA FID UST	LIENS	LIENS 2	DEED	HMIRS	CHMIRS	LDS	MCS	SPILLS 90	RCRA NonGen / NLR	FUDS	DOD	SCRD DRYCLEANERS	US FIN ASSUR	EPA WATCH LIST	2020 COR ACTION	TSCA	TRIS	SSTS	ROD	RMP	RAATS	PRP	PADS	ICIS	FTTS	MLTS	COAL ASH DOE	COAL ASH EPA	PCB TRANSFORMER	RADINFO	HIST FTTS	DOT OPS	CONSENT	INDIAN RESERV	FUSRAP	UMTRA	LEAD SMELTERS	US AIRS	US MINES	ABANDONED MINES	FINDS	DOCKET HWC	UXO	ECHO	FUELS PROGRAM	PFAS NPL	PFAS FEDERAL SITES	PFAS TSCA	PFAS RCRA MANIFEST	PFAS ATSDR	PFAS WQP	PFAS NPDES
TARGET PROPERTY SEARCH RESULTS	Map ID Direction Distance Distance ft. Elevation ft.																																																																																																				
Site SALVATION ARMY CENTER FOR WORSHIP & SERVICE 2626 PACIFIC STREET SAN BERNARDINO, CA 92346 S112832739	1  TP																																																																																																				

**SURROUNDING SITES**  
**SEARCH RESULTS**

MARTINEZ, JAIRO 1518 VALARIA DRIVE HIGHLAND, CA 92346 1024761279	2 SSW < 1/8 626 ft.  1167 ft. Lower																												
PACIFIC MINI MARKET 26492 PACIFIC ST HIGHLAND, CA 92346 1024828165	A3 ESE < 1/8 653 ft.  1192 ft. Lower																												
HIGHLAND MINI MART 26492 PACIFIC ST HIGHLAND, CA 92346 1027217913	A4 ESE < 1/8 653 ft.  1192 ft. Lower																												











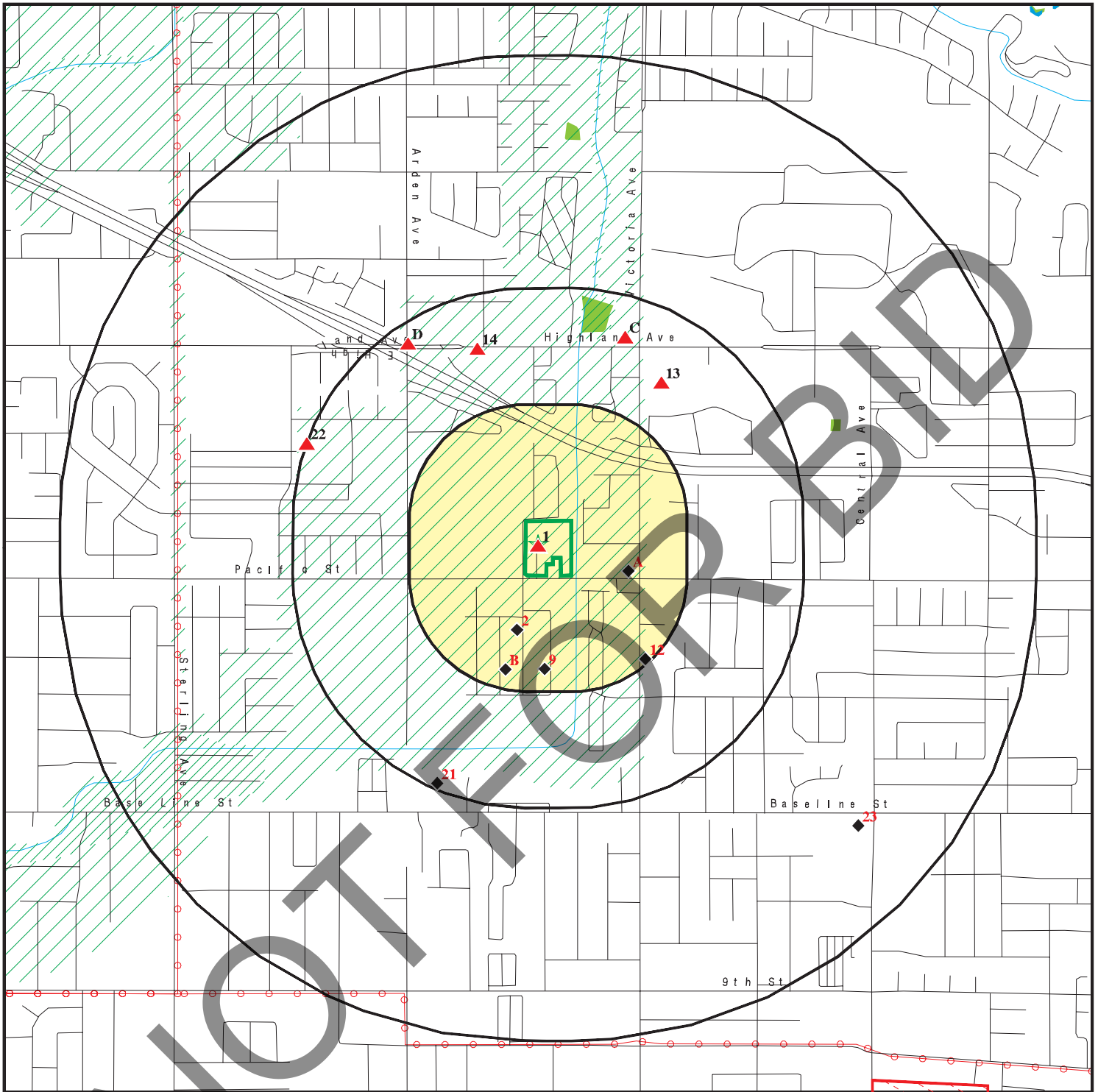









# OVERVIEW MAP - 7265172.2S



-  Target Property
-  Sites at elevations higher than or equal to the target property
-  Sites at elevations lower than the target property
-  Manufactured Gas Plants
-  National Priority List Sites
-  Dept. Defense Sites

-  Indian Reservations BIA
-  Power transmission lines
-  Special Flood Hazard Area (1%)
-  0.2% Annual Chance Flood Hazard
-  National Wetland Inventory
-  State Wetlands

-  Areas of Concern







This report includes Interactive Map Layers to display and/or hide map information. The legend includes only those icons for the default map view.

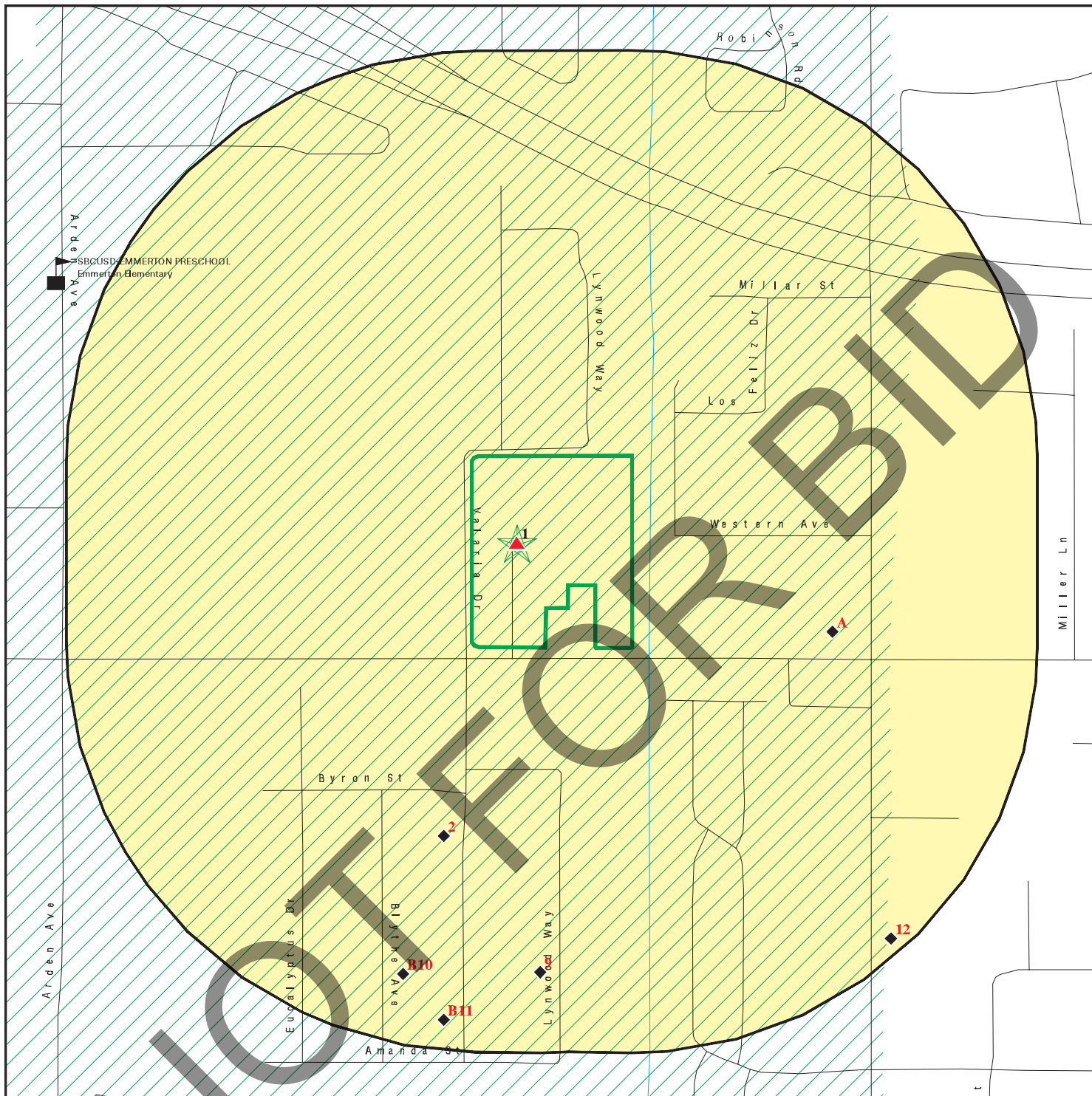



SITE NAME: Salvation Army Center For Worship and Service  
 ADDRESS: 2626 East Pacific Street  
 Highland CA 92346  
 LAT/LONG: 34.129616 / 117.230015

CLIENT: Terracon  
 CONTACT: Laura Hedman  
 INQUIRY #: 7265172.2s  
 DATE: February 28, 2023 4:46 pm

# DETAIL MAP - 7265172.2S



-  Target Property
-  Sites at elevations higher than or equal to the target property
-  Sites at elevations lower than the target property
-  Manufactured Gas Plants
-  Sensitive Receptors
-  National Priority List Sites
-  Dept. Defense Sites

-  Indian Reservations BIA
-  Special Flood Hazard Area (1%)
-  0.2% Annual Chance Flood Hazard
-  Areas of Concern



This report includes Interactive Map Layers to display and/or hide map information. The legend includes only those icons for the default map view.

SITE NAME: Salvation Army Center For Worship and Service  
 ADDRESS: 2626 East Pacific Street  
 Highland CA 92346  
 LAT/LONG: 34.129616 / 117.230015

CLIENT: Terracon  
 CONTACT: Laura Hedman  
 INQUIRY #: 7265172.2s  
 DATE: February 28, 2023 4:46 pm

## MAP FINDINGS SUMMARY

Database	Search Distance (Miles)	Target Property	< 1/8	1/8 - 1/4	1/4 - 1/2	1/2 - 1	> 1	Total Plotted
<b>STANDARD ENVIRONMENTAL RECORDS</b>								
<b><i>Lists of Federal NPL (Superfund) sites</i></b>								
NPL	1.000		0	0	0	0	NR	0
Proposed NPL	1.000		0	0	0	0	NR	0
NPL LIENS	1.000		0	0	0	0	NR	0
<b><i>Lists of Federal Delisted NPL sites</i></b>								
Delisted NPL	1.000		0	0	0	0	NR	0
<b><i>Lists of Federal sites subject to CERCLA removals and CERCLA orders</i></b>								
FEDERAL FACILITY	0.500		0	0	0	NR	NR	0
SEMS	0.500		0	0	0	NR	NR	0
<b><i>Lists of Federal CERCLA sites with NFRAP</i></b>								
SEMS-ARCHIVE	0.500		0	0	0	NR	NR	0
<b><i>Lists of Federal RCRA facilities undergoing Corrective Action</i></b>								
CORRACTS	1.000		0	0	0	0	NR	0
<b><i>Lists of Federal RCRA TSD facilities</i></b>								
RCRA-TSDF	0.500		0	0	0	NR	NR	0
<b><i>Lists of Federal RCRA generators</i></b>								
RCRA-LQG	0.250		0	0	NR	NR	NR	0
RCRA-SQG	0.250		0	0	NR	NR	NR	0
RCRA-VSQG	0.250		0	0	NR	NR	NR	0
<b><i>Federal institutional controls / engineering controls registries</i></b>								
LUCIS	0.500		0	0	0	NR	NR	0
US ENG CONTROLS	0.500		0	0	0	NR	NR	0
US INST CONTROLS	0.500		0	0	0	NR	NR	0
<b><i>Federal ERNS list</i></b>								
ERNS	TP		NR	NR	NR	NR	NR	0
<b><i>Lists of state- and tribal (Superfund) equivalent sites</i></b>								
RESPONSE	1.000		0	0	0	0	NR	0
<b><i>Lists of state- and tribal hazardous waste facilities</i></b>								
ENVIROSTOR	1.000		0	0	2	1	NR	3
<b><i>Lists of state and tribal landfills and solid waste disposal facilities</i></b>								
SWF/LF	0.500		0	0	0	NR	NR	0

## MAP FINDINGS SUMMARY

Database	Search Distance (Miles)	Target Property	< 1/8	1/8 - 1/4	1/4 - 1/2	1/2 - 1	> 1	Total Plotted
<b><i>Lists of state and tribal leaking storage tanks</i></b>								
LUST	0.500		0	0	7	NR	NR	7
INDIAN LUST	0.500		0	0	0	NR	NR	0
CPS-SLIC	0.500		0	0	0	NR	NR	0
<b><i>Lists of state and tribal registered storage tanks</i></b>								
FEMA UST	0.250		0	0	NR	NR	NR	0
UST	0.250		2	0	NR	NR	NR	2
AST	0.250		0	0	NR	NR	NR	0
INDIAN UST	0.250		0	0	NR	NR	NR	0
<b><i>Lists of state and tribal voluntary cleanup sites</i></b>								
INDIAN VCP	0.500		0	0	0	NR	NR	0
VCP	0.500		0	0	0	NR	NR	0
<b><i>Lists of state and tribal brownfield sites</i></b>								
BROWNFIELDS	0.500		0	0	0	NR	NR	0
<b><u>ADDITIONAL ENVIRONMENTAL RECORDS</u></b>								
<b><i>Local Brownfield lists</i></b>								
US BROWNFIELDS	0.500		0	0	0	NR	NR	0
<b><i>Local Lists of Landfill / Solid Waste Disposal Sites</i></b>								
WMUDS/SWAT	0.500		0	0	0	NR	NR	0
SWRCY	0.500		0	0	1	NR	NR	1
HAULERS	TP		NR	NR	NR	NR	NR	0
INDIAN ODI	0.500		0	0	0	NR	NR	0
DEBRIS REGION 9	0.500		0	0	0	NR	NR	0
ODI	0.500		0	0	0	NR	NR	0
IHS OPEN DUMPS	0.500		0	0	0	NR	NR	0
<b><i>Local Lists of Hazardous waste / Contaminated Sites</i></b>								
US HIST CDL	TP		NR	NR	NR	NR	NR	0
HIST Cal-Sites	1.000		0	0	0	0	NR	0
SCH	0.250		0	0	NR	NR	NR	0
CDL	TP		NR	NR	NR	NR	NR	0
CERS HAZ WASTE	0.250		1	0	NR	NR	NR	1
Toxic Pits	1.000		0	0	0	0	NR	0
US CDL	TP		NR	NR	NR	NR	NR	0
<b><i>Local Lists of Registered Storage Tanks</i></b>								
SWEEPS UST	0.250		1	0	NR	NR	NR	1
HIST UST	0.250		0	0	NR	NR	NR	0
CERS TANKS	0.250		1	0	NR	NR	NR	1
CA FID UST	0.250		0	0	NR	NR	NR	0
<b><i>Local Land Records</i></b>								
LIENS	TP		NR	NR	NR	NR	NR	0

## MAP FINDINGS SUMMARY

Database	Search Distance (Miles)	Target Property	< 1/8	1/8 - 1/4	1/4 - 1/2	1/2 - 1	> 1	Total Plotted
LIENS 2	TP		NR	NR	NR	NR	NR	0
DEED	0.500		0	0	0	NR	NR	0
<b>Records of Emergency Release Reports</b>								
HMIRS	TP		NR	NR	NR	NR	NR	0
CHMIRS	TP		NR	NR	NR	NR	NR	0
LDS	TP		NR	NR	NR	NR	NR	0
MCS	TP		NR	NR	NR	NR	NR	0
SPILLS 90	TP		NR	NR	NR	NR	NR	0
<b>Other Ascertainable Records</b>								
RCRA NonGen / NLR	0.250		3	4	NR	NR	NR	7
FUDS	1.000		0	0	0	0	NR	0
DOD	1.000		0	0	0	0	NR	0
SCRD DRYCLEANERS	0.500		0	0	0	NR	NR	0
US FIN ASSUR	TP		NR	NR	NR	NR	NR	0
EPA WATCH LIST	TP		NR	NR	NR	NR	NR	0
2020 COR ACTION	0.250		0	0	NR	NR	NR	0
TSCA	TP		NR	NR	NR	NR	NR	0
TRIS	TP		NR	NR	NR	NR	NR	0
SSTS	TP		NR	NR	NR	NR	NR	0
ROD	1.000		0	0	0	0	NR	0
RMP	TP		NR	NR	NR	NR	NR	0
RAATS	TP		NR	NR	NR	NR	NR	0
PRP	TP		NR	NR	NR	NR	NR	0
PADS	TP		NR	NR	NR	NR	NR	0
ICIS	TP		NR	NR	NR	NR	NR	0
FTTS	TP		NR	NR	NR	NR	NR	0
MLTS	TP		NR	NR	NR	NR	NR	0
COAL ASH DOE	TP		NR	NR	NR	NR	NR	0
COAL ASH EPA	0.500		0	0	0	NR	NR	0
PCB TRANSFORMER	TP		NR	NR	NR	NR	NR	0
RADINFO	TP		NR	NR	NR	NR	NR	0
HIST FTTS	TP		NR	NR	NR	NR	NR	0
DOT OPS	TP		NR	NR	NR	NR	NR	0
CONSENT	1.000		0	0	0	0	NR	0
INDIAN RESERV	1.000		0	0	0	0	NR	0
FUSRAP	1.000		0	0	0	0	NR	0
UMTRA	0.500		0	0	0	NR	NR	0
LEAD SMELTERS	TP		NR	NR	NR	NR	NR	0
US AIRS	TP		NR	NR	NR	NR	NR	0
US MINES	0.250		0	0	NR	NR	NR	0
ABANDONED MINES	0.250		0	0	NR	NR	NR	0
FINDS	TP		NR	NR	NR	NR	NR	0
DOCKET HWC	TP		NR	NR	NR	NR	NR	0
UXO	1.000		0	0	0	0	NR	0
ECHO	TP		NR	NR	NR	NR	NR	0
FUELS PROGRAM	0.250		0	0	NR	NR	NR	0
PFAS NPL	0.250		0	0	NR	NR	NR	0
PFAS FEDERAL SITES	0.250		0	0	NR	NR	NR	0
PFAS TSCA	0.250		0	0	NR	NR	NR	0

## MAP FINDINGS SUMMARY

Database	Search Distance (Miles)	Target Property	< 1/8	1/8 - 1/4	1/4 - 1/2	1/2 - 1	> 1	Total Plotted
PFAS RCRA MANIFEST	0.250		0	0	NR	NR	NR	0
PFAS ATSDR	0.250		0	0	NR	NR	NR	0
PFAS WQP	0.250		0	0	NR	NR	NR	0
PFAS NPDES	0.250		0	0	NR	NR	NR	0
PFAS ECHO	0.250		0	0	NR	NR	NR	0
PFAS ECHO FIRE TRAINING	0.250		0	0	NR	NR	NR	0
PFAS PART 139 AIRPORT	0.250		0	0	NR	NR	NR	0
AQUEOUS FOAM NRC	0.250		0	0	NR	NR	NR	0
PFAS	0.250		0	0	NR	NR	NR	0
AQUEOUS FOAM	0.250		0	0	NR	NR	NR	0
CA BOND EXP. PLAN	1.000		0	0	0	0	NR	0
Cortese	0.500		0	0	4	NR	NR	4
CUPA Listings	0.250		0	0	NR	NR	NR	0
DRYCLEANERS	0.250		0	0	NR	NR	NR	0
EMI	TP		NR	NR	NR	NR	NR	0
ENF	TP		NR	NR	NR	NR	NR	0
Financial Assurance	TP		NR	NR	NR	NR	NR	0
ICE	TP		NR	NR	NR	NR	NR	0
HIST CORTESE	0.500		0	0	3	NR	NR	3
HWP	1.000		0	0	0	0	NR	0
HWT	0.250		0	0	NR	NR	NR	0
HAZNET	TP		NR	NR	NR	NR	NR	0
MINES	0.250		0	0	NR	NR	NR	0
MWMP	0.250		0	0	NR	NR	NR	0
NPDES	TP		NR	NR	NR	NR	NR	0
San Bern. Co. Permit	0.250		1	0	NR	NR	NR	1
PEST LIC	TP		NR	NR	NR	NR	NR	0
PROC	0.500		0	0	0	NR	NR	0
Notify 65	1.000		0	0	0	0	NR	0
UIC	TP		NR	NR	NR	NR	NR	0
UIC GEO	TP		NR	NR	NR	NR	NR	0
WASTEWATER PITS	0.500		0	0	0	NR	NR	0
WDS	TP		NR	NR	NR	NR	NR	0
WIP	0.250		0	0	NR	NR	NR	0
MILITARY PRIV SITES	TP		NR	NR	NR	NR	NR	0
PROJECT	TP		NR	NR	NR	NR	NR	0
WDR	TP		NR	NR	NR	NR	NR	0
CIWQS	TP	1	NR	NR	NR	NR	NR	1
CERS	TP		NR	NR	NR	NR	NR	0
NON-CASE INFO	TP		NR	NR	NR	NR	NR	0
OTHER OIL GAS	TP		NR	NR	NR	NR	NR	0
PROD WATER PONDS	TP		NR	NR	NR	NR	NR	0
SAMPLING POINT	TP		NR	NR	NR	NR	NR	0
WELL STIM PROJ	TP		NR	NR	NR	NR	NR	0
MINES MRDS	TP		NR	NR	NR	NR	NR	0
HWTS	TP		NR	NR	NR	NR	NR	0
<b><u>EDR HIGH RISK HISTORICAL RECORDS</u></b>								
<b><i>EDR Exclusive Records</i></b>								
EDR MGP	1.000		0	0	0	0	NR	0

## MAP FINDINGS SUMMARY

Database	Search Distance (Miles)	Target Property	< 1/8	1/8 - 1/4	1/4 - 1/2	1/2 - 1	> 1	Total Plotted
EDR Hist Auto	0.125		1	NR	NR	NR	NR	1
EDR Hist Cleaner	0.125		0	NR	NR	NR	NR	0
<b><u>EDR RECOVERED GOVERNMENT ARCHIVES</u></b>								
<b><i>Exclusive Recovered Govt. Archives</i></b>								
RGA LF	TP		NR	NR	NR	NR	NR	0
RGA LUST	TP		NR	NR	NR	NR	NR	0
- Totals --		1	10	4	17	1	0	33

**NOTES:**

TP = Target Property

NR = Not Requested at this Search Distance

Sites may be listed in more than one database

Map ID  
Direction  
Distance  
Elevation

MAP FINDINGS

Site

Database(s)

EDR ID Number  
EPA ID Number

**1** **SALVATION ARMY CENTER FOR WORSHIP & SERVICE**  
**Target** **2626 PACIFIC STREET**  
**Property** **SAN BERNARDINO, CA 92346**

**CIWQS** **S112832739**  
**N/A**

**Actual:**  
**1197 ft.**

CIWQS:  
Name: SALVATION ARMY CENTER FOR WORSHIP & SERVICE  
Address: 2626 PACIFIC STREET  
City,State,Zip: SAN BERNARDINO, CA 92346  
Agency: The Salvation Army a California corporation  
Agency Address: 2320 Fifth Avenue, San Diego, CA 92101  
Place/Project Type: Construction - Commercial  
Region: 8  
Program: CONSTW  
Regulatory Measure Status: Terminated  
Regulatory Measure Type: Storm water construction  
Order Number: 2009-0009-DWQ  
WDID: 8 36C365652  
NPDES Number: CAS000002  
Effective Date: 02/13/2013  
Termination Date: 01/05/2016  
Enforcement Actions within 5 years: 0  
Violations within 5 years: 0  
Latitude: 34.12954  
Longitude: -117.22992

**2** **MARTINEZ, JAIRO**  
**SSW** **1518 VALARIA DRIVE**  
**< 1/8** **HIGHLAND, CA 92346**  
**0.119 mi.**  
**626 ft.**

**RCRA NonGen / NLR** **1024761279**  
**CAC002981139**

**Relative:**  
**Lower**

**Actual:**  
**1167 ft.**

RCRA Listings:  
Date Form Received by Agency: 20180919  
Handler Name: MARTINEZ, JAIRO  
Handler Address: 1518 VALARIA DRIVE  
Handler City,State,Zip: HIGHLAND, CA 92346  
EPA ID: CAC002981139  
Contact Name: MARTINEZ, JAIRO  
Contact Address: 1518 VALARIA DRIVE  
Contact City,State,Zip: HIGHLAND, CA 92346  
Contact Telephone: 909-544-6513  
Contact Email: ANDREW@PWSEI.COM  
EPA Region: 09  
Federal Waste Generator Description: Not a generator, verified  
Active Site Indicator: Handler Activities  
Mailing Address: 1518 VALARIA DRIVE  
Mailing City,State,Zip: HIGHLAND, CA 92346  
Owner Name: MARTINEZ, JAIRO  
Owner Type: Other  
Operator Name: MARTINEZ, JAIRO  
Operator Type: Other  
Short-Term Generator Activity: No  
Importer Activity: No  
Mixed Waste Generator: No  
Transporter Activity: No  
Transfer Facility Activity: No  
Recycler Activity with Storage: No  
Small Quantity On-Site Burner Exemption: No  
Smelting Melting and Refining Furnace Exemption: No  
Underground Injection Control: No

Map ID  
Direction  
Distance  
Elevation

MAP FINDINGS

Site

Database(s)

EDR ID Number  
EPA ID Number

**MARTINEZ, JAIRO (Continued)**

1024761279

Off-Site Waste Receipt: No  
Universal Waste Indicator: Yes  
Universal Waste Destination Facility: Yes  
Federal Universal Waste: No  
Active Site State-Reg Handler: ---  
Hazardous Secondary Material Indicator: N  
Commercial TSD Indicator: No  
2018 GPRC Permit Baseline: Not on the Baseline  
2018 GPRC Renewals Baseline: Not on the Baseline  
202 GPRC Corrective Action Baseline: No  
Corrective Action Workload Universe: No  
Subject to Corrective Action Universe: No  
Non-TSDFs Where RCRA CA has Been Imposed Universe: No  
TSDFs Potentially Subject to CA Under 3004 (u)/(v) Universe: No  
TSDFs Only Subject to CA under Discretionary Auth Universe: No  
Corrective Action Priority Ranking: No NCAPS ranking  
Environmental Control Indicator: No  
Institutional Control Indicator: No  
Human Exposure Controls Indicator: N/A  
Groundwater Controls Indicator: N/A  
Significant Non-Complier Universe: No  
Unaddressed Significant Non-Complier Universe: No  
Addressed Significant Non-Complier Universe: No  
Significant Non-Complier With a Compliance Schedule Universe: No  
Handler Date of Last Change: 20181001  
Recognized Trader-Importer: No  
Recognized Trader-Exporter: No  
Importer of Spent Lead Acid Batteries: No  
Exporter of Spent Lead Acid Batteries: No  
Recycler Activity Without Storage: No  
Manifest Broker: No  
Sub-Part P Indicator: No

Handler - Owner Operator:

Owner/Operator Indicator: Owner  
Owner/Operator Name: MARTINEZ, JAIRO  
Legal Status: Other  
Owner/Operator Address: 1518 VALARIA DRIVE  
Owner/Operator City,State,Zip: HIGHLAND, CA 92346  
Owner/Operator Telephone: 909-544-6513

Owner/Operator Indicator: Operator  
Owner/Operator Name: MARTINEZ, JAIRO  
Legal Status: Other  
Owner/Operator Address: 1518 VALARIA DRIVE  
Owner/Operator City,State,Zip: HIGHLAND, CA 92346  
Owner/Operator Telephone: 909-544-6513

Historic Generators:

Receive Date: 20180919  
Handler Name: MARTINEZ, JAIRO  
Federal Waste Generator Description: Not a generator, verified  
Large Quantity Handler of Universal Waste: No  
Recognized Trader Importer: No  
Recognized Trader Exporter: No

Map ID  
 Direction  
 Distance  
 Elevation

MAP FINDINGS

Site

Database(s)

EDR ID Number  
 EPA ID Number

**MARTINEZ, JAIRO (Continued)**

**1024761279**

Spent Lead Acid Battery Importer: No  
 Spent Lead Acid Battery Exporter: No  
 Current Record: Yes

List of NAICS Codes and Descriptions:  
 NAICS Code: 56299  
 NAICS Description: ALL OTHER WASTE MANAGEMENT SERVICES

Facility Has Received Notices of Violations:  
 Violations: No Violations Found

Evaluation Action Summary:  
 Evaluations: No Evaluations Found

**A3  
 ESE  
 < 1/8  
 0.124 mi.  
 653 ft.**

**PACIFIC MINI MARKET  
 26492 PACIFIC ST  
 HIGHLAND, CA 92346**

**RCRA NonGen / NLR**

**1024828165  
 CAL000359437**

**Site 1 of 6 in cluster A**

**Relative:  
 Lower  
 Actual:  
 1192 ft.**

RCRA Listings:  
 Date Form Received by Agency: 20101217  
 Handler Name: PACIFIC MINI MARKET  
 Handler Address: 26492 PACIFIC ST  
 Handler City,State,Zip: HIGHLAND, CA 92346-2307  
 EPA ID: CAL000359437  
 Contact Name: KANT LAO  
 Contact Address: 26492 PACIFIC ST  
 Contact City,State,Zip: HIGHLAND, CA 92346-2307  
 Contact Telephone: 909-907-0083  
 Contact Fax: 909-907-1048  
 Contact Email: PACIFICMINIMARKET@GMAIL.COM  
 EPA Region: 09  
 Federal Waste Generator Description: Not a generator, verified  
 Active Site Indicator: Handler Activities  
 Mailing Address: 26492 PACIFIC ST  
 Mailing City,State,Zip: HIGHLAND, CA 92346-2307  
 Owner Name: TECH INC P. LAO  
 Owner Type: Other  
 Operator Name: KANT LAO  
 Operator Type: Other  
 Short-Term Generator Activity: No  
 Importer Activity: No  
 Mixed Waste Generator: No  
 Transporter Activity: No  
 Transfer Facility Activity: No  
 Recycler Activity with Storage: No  
 Small Quantity On-Site Burner Exemption: No  
 Smelting Melting and Refining Furnace Exemption: No  
 Underground Injection Control: No  
 Off-Site Waste Receipt: No  
 Universal Waste Indicator: Yes  
 Universal Waste Destination Facility: Yes  
 Federal Universal Waste: No  
 Active Site State-Reg Handler: ---

Map ID  
Direction  
Distance  
Elevation

MAP FINDINGS

Site

Database(s)

EDR ID Number  
EPA ID Number

**PACIFIC MINI MARKET (Continued)**

**1024828165**

Hazardous Secondary Material Indicator: N  
Commercial TSD Indicator: No  
2018 GPRA Permit Baseline: Not on the Baseline  
2018 GPRA Renewals Baseline: Not on the Baseline  
202 GPRA Corrective Action Baseline: No  
Corrective Action Workload Universe: No  
Subject to Corrective Action Universe: No  
Non-TSDFs Where RCRA CA has Been Imposed Universe: No  
TSDFs Potentially Subject to CA Under 3004 (u)/(v) Universe: No  
TSDFs Only Subject to CA under Discretionary Auth Universe: No  
Corrective Action Priority Ranking: No NCAPS ranking  
Environmental Control Indicator: No  
Institutional Control Indicator: No  
Human Exposure Controls Indicator: N/A  
Groundwater Controls Indicator: N/A  
Significant Non-Complier Universe: No  
Unaddressed Significant Non-Complier Universe: No  
Addressed Significant Non-Complier Universe: No  
Significant Non-Complier With a Compliance Schedule Universe: No  
Handler Date of Last Change: 20180905  
Recognized Trader-Importer: No  
Recognized Trader-Exporter: No  
Importer of Spent Lead Acid Batteries: No  
Exporter of Spent Lead Acid Batteries: No  
Recycler Activity Without Storage: No  
Manifest Broker: No  
Sub-Part P Indicator: No

**Handler - Owner Operator:**

Owner/Operator Indicator: Operator  
Owner/Operator Name: KANT LAO  
Legal Status: Other  
Owner/Operator Address: 26492 PACIFIC ST  
Owner/Operator City,State,Zip: HIGHLAND, CA 92346-2307  
Owner/Operator Telephone: 909-907-0083

Owner/Operator Indicator: Owner  
Owner/Operator Name: TECH INC P. LAO  
Legal Status: Other  
Owner/Operator Address: 26492 PACIFIC ST  
Owner/Operator City,State,Zip: HIGHLAND, CA 92346-2307  
Owner/Operator Telephone: 909-833-1686

**Historic Generators:**

Receive Date: 20101217  
Handler Name: PACIFIC MINI MARKET  
Federal Waste Generator Description: Not a generator, verified  
Large Quantity Handler of Universal Waste: No  
Recognized Trader Importer: No  
Recognized Trader Exporter: No  
Spent Lead Acid Battery Importer: No  
Spent Lead Acid Battery Exporter: No  
Current Record: Yes

Map ID  
 Direction  
 Distance  
 Elevation

MAP FINDINGS

Site

Database(s)

EDR ID Number  
 EPA ID Number

**PACIFIC MINI MARKET (Continued)**

**1024828165**

List of NAICS Codes and Descriptions:

NAICS Code: 44719  
 NAICS Description: OTHER GASOLINE STATIONS

Facility Has Received Notices of Violations:

Violations: No Violations Found

Evaluation Action Summary:

Evaluations: No Evaluations Found

**A4**  
**ESE**  
**< 1/8**  
**0.124 mi.**  
**653 ft.**

**HIGHLAND MINI MART**  
**26492 PACIFIC ST**  
**HIGHLAND, CA 92346**

**RCRA NonGen / NLR**

**1027217913**  
**CAL000469765**

**Site 2 of 6 in cluster A**

**Relative:**  
**Lower**

RCRA Listings:

**Actual:**  
**1192 ft.**

Date Form Received by Agency: 20220405  
 Handler Name: HIGHLAND MINI MART  
 Handler Address: 26492 PACIFIC ST  
 Handler City,State,Zip: HIGHLAND, CA 92346  
 EPA ID: CAL000469765  
 Contact Name: ARSEN ANDREASYAN  
 Contact Address: 26492 PACIFIC ST  
 Contact City,State,Zip: HIGHLAND, CA 92346  
 Contact Telephone: 818-203-7779  
 Contact Fax: 818-925-3011  
 Contact Email: HIGHLANDVALERO@GMAIL.COM  
 EPA Region: 09  
 Federal Waste Generator Description: Not a generator, verified  
 Mailing Address: 26492 PACIFIC ST  
 Mailing City,State,Zip: HIGHLAND, CA 92346  
 Owner Name: HIGHLAND MINI MART  
 Owner Type: Other  
 Operator Name: ARSEN ANDREASYAN  
 Operator Type: Other  
 Short-Term Generator Activity: No  
 Importer Activity: No  
 Mixed Waste Generator: No  
 Transporter Activity: No  
 Transfer Facility Activity: No  
 Recycler Activity with Storage: No  
 Small Quantity On-Site Burner Exemption: No  
 Smelting Melting and Refining Furnace Exemption: No  
 Underground Injection Control: No  
 Off-Site Waste Receipt: No  
 Universal Waste Indicator: No  
 Universal Waste Destination Facility: No  
 Federal Universal Waste: No  
 Active Site State-Reg Handler: ---  
 Hazardous Secondary Material Indicator: N  
 Commercial TSD Indicator: No  
 2018 GPRA Permit Baseline: Not on the Baseline  
 2018 GPRA Renewals Baseline: Not on the Baseline  
 202 GPRA Corrective Action Baseline: No

Map ID  
Direction  
Distance  
Elevation

MAP FINDINGS

Site

Database(s)

EDR ID Number  
EPA ID Number

**HIGHLAND MINI MART (Continued)**

**1027217913**

Corrective Action Workload Universe: No  
Subject to Corrective Action Universe: No  
Non-TSDFs Where RCRA CA has Been Imposed Universe: No  
TSDFs Potentially Subject to CA Under 3004 (u)/(v) Universe: No  
TSDFs Only Subject to CA under Discretionary Auth Universe: No  
Corrective Action Priority Ranking: No NCAPS ranking  
Environmental Control Indicator: No  
Institutional Control Indicator: No  
Human Exposure Controls Indicator: N/A  
Groundwater Controls Indicator: N/A  
Significant Non-Complier Universe: No  
Unaddressed Significant Non-Complier Universe: No  
Addressed Significant Non-Complier Universe: No  
Significant Non-Complier With a Compliance Schedule Universe: No  
Handler Date of Last Change: 20220418  
Recognized Trader-Importer: No  
Recognized Trader-Exporter: No  
Importer of Spent Lead Acid Batteries: No  
Exporter of Spent Lead Acid Batteries: No  
Recycler Activity Without Storage: No  
Manifest Broker: No  
Sub-Part P Indicator: No

Handler - Owner Operator:

Owner/Operator Indicator: Operator  
Owner/Operator Name: ARSEN ANDREASYAN  
Legal Status: Other  
Owner/Operator Address: 26492 PACIFIC ST  
Owner/Operator City,State,Zip: HIGHLAND, CA 92346  
Owner/Operator Telephone: 818-203-7779

Owner/Operator Indicator: Owner  
Owner/Operator Name: HIGHLAND MINI MART  
Legal Status: Other  
Owner/Operator Address: 26492 PACIFIC ST  
Owner/Operator City,State,Zip: HIGHLAND, CA 92346  
Owner/Operator Telephone: 818-203-7779

Historic Generators:

Receive Date: 20220405  
Handler Name: HIGHLAND MINI MART  
Federal Waste Generator Description: Not a generator, verified  
Large Quantity Handler of Universal Waste: No  
Recognized Trader Importer: No  
Recognized Trader Exporter: No  
Spent Lead Acid Battery Importer: No  
Spent Lead Acid Battery Exporter: No  
Current Record: Yes  
Non Storage Recycler Activity: No  
Electronic Manifest Broker: No

List of NAICS Codes and Descriptions:

NAICS Code: 56299  
NAICS Description: ALL OTHER WASTE MANAGEMENT SERVICES

Map ID  
Direction  
Distance  
Elevation

MAP FINDINGS

Site

Database(s)

EDR ID Number  
EPA ID Number

**HIGHLAND MINI MART (Continued)**

**1027217913**

Facility Has Received Notices of Violations:

Violations: No Violations Found

Evaluation Action Summary:

Evaluations: No Evaluations Found

A5  
ESE  
< 1/8  
0.124 mi.  
653 ft.

**T E C H INC**  
**26492 PACIFIC ST**  
**HIGHLAND, CA 92346**

Site 3 of 6 in cluster A

Relative:  
Lower

EDR Hist Auto

Actual:  
1192 ft.

Year: Name:  
2008 T E C H INC  
2009 T E C H INC

Type:  
Gasoline Service Stations, NEC  
Gasoline Service Stations, NEC

EDR Hist Auto 1022057773  
N/A

A6  
ESE  
< 1/8  
0.124 mi.  
653 ft.

**PACIFIC MARKET**  
**26492 PACIFIC ST**  
**HIGHLAND, CA 92346**

Site 4 of 6 in cluster A

Relative:  
Lower

UST:

Actual:  
1192 ft.

Name: PACIFIC MARKET  
Address: 26492 PACIFIC ST  
City,State,Zip: HIGHLAND, CA 92346  
Facility ID: FA0005191  
Permitting Agency: San Bernardino County Fire Department  
Latitude: 34.128822  
Longitude: -117.226631

UST U004368974  
N/A

A7  
ESE  
< 1/8  
0.124 mi.  
653 ft.

**HIGHLAND MINI MARKET**  
**26492 PACIFIC ST**  
**HIGHLAND, CA 92346**

Site 5 of 6 in cluster A

Relative:  
Lower

UST:

Actual:  
1192 ft.

Name: HIGHLAND MINI MARKET  
Address: 26492 PACIFIC ST  
City,State,Zip: HIGHLAND, CA 92346  
Facility ID: FA0005191  
Permitting Agency: San Bernardino County Fire Department  
CERSID: 10042876  
Latitude: 34.1288220  
Longitude: -117.226631

UST U004368973  
N/A

Map ID  
Direction  
Distance  
Elevation

MAP FINDINGS

Site

Database(s)

EDR ID Number  
EPA ID Number

**A8**  
**ESE**  
**< 1/8**  
**0.124 mi.**  
**653 ft.**  
**Site 6 of 6 in cluster A**

**CERS HAZ WASTE**  
**SWEEPS UST**  
**CERS TANKS**  
**San Bern. Co. Permit**  
**CERS**  
**U003785285**  
**N/A**

**Relative:** CERS HAZ WASTE:  
**Lower** Name: HIGHLAND MINI MARKET  
Address: 26492 PACIFIC ST  
**Actual:** City,State,Zip: HIGHLAND, CA 92346  
**1192 ft.** Site ID: 54766  
CERS ID: 10042876  
CERS Description: Hazardous Waste Generator

**SWEEPS UST:**  
Name: PACIFIC MARKET  
Address: 26492 PACIFIC ST  
City: HIGHLAND  
Status: Active  
Comp Number: 4340  
Number: 9  
Board Of Equalization: 44-019882  
Referral Date: 07-28-92  
Action Date: 07-28-92  
Created Date: 06-28-99  
SWRCB Tank Id: 36-000-004340-000001  
Tank Status: A  
Capacity: 10000  
Active Date: 06-28-89  
Tank Use: M.V. FUEL  
STG: P  
Content: REG UNLEADED  
Number Of Tanks: 4

Name: PACIFIC MARKET  
Address: 26492 PACIFIC ST  
City: HIGHLAND  
Status: Active  
Comp Number: 4340  
Number: 9  
Board Of Equalization: 44-019882  
Referral Date: 07-28-92  
Action Date: 07-28-92  
Created Date: 06-28-89  
SWRCB Tank Id: 36-000-004340-000002  
Tank Status: A  
Capacity: 10000  
Active Date: 06-28-89  
Tank Use: M.V. FUEL  
STG: P  
Content: REG UNLEADED

Name: PACIFIC MARKET  
Address: 26492 PACIFIC ST  
City: HIGHLAND  
Status: Active  
Comp Number: 4340  
Number: 9  
Board Of Equalization: 44-019882

Map ID  
Direction  
Distance  
Elevation

MAP FINDINGS

Site

Database(s)

EDR ID Number  
EPA ID Number

**PACIFIC MARKET (Continued)**

**U003785285**

Referral Date: 07-28-92  
Action Date: 07-28-92  
Created Date: 06-28-89  
SWRCB Tank Id: 36-000-004340-000003  
Tank Status: A  
Capacity: 8000  
Active Date: 06-28-89  
Tank Use: M.V. FUEL  
STG: P  
Content: LEADED

Name: PACIFIC MARKET  
Address: 26492 PACIFIC ST  
City: HIGHLAND  
Status: Active  
Comp Number: 4340  
Number: 9  
Board Of Equalization: 44-019882  
Referral Date: 07-28-92  
Action Date: 07-28-92  
Created Date: 06-28-89  
SWRCB Tank Id: 36-000-004340-000004  
Tank Status: A  
Capacity: 4000  
Active Date: 06-28-89  
Tank Use: M.V. FUEL  
STG: P  
Content: DIESEL

**CERS TANKS:**

Name: HIGHLAND MINI MARKET  
Address: 26492 PACIFIC ST  
City,State,Zip: HIGHLAND, CA 92346  
Site ID: 54766  
CERS ID: 10042876  
CERS Description: Underground Storage Tank

**San Bern. Co. Permit:**

Name: HIGHLAND MINI MARKET  
Address: 26492 PACIFIC ST  
City,State,Zip: HIGHLAND, CA 92346  
Region: SAN BERNARDINO  
Facility ID: FA0005191  
Owner: ARSEN ANDREASYAN  
Permit Number: PT0010170  
Permit Category: REGULAR UST ANNUAL INSPECTION (PER TANK)  
Facility Status: ACTIVE  
Expiration Date: 10/31/2023

Name: HIGHLAND MINI MARKET  
Address: 26492 PACIFIC ST  
City,State,Zip: HIGHLAND, CA 92346  
Region: SAN BERNARDINO  
Facility ID: FA0005191  
Owner: ARSEN ANDREASYAN  
Permit Number: PT0010171

Map ID  
Direction  
Distance  
Elevation

MAP FINDINGS

Site

Database(s)  
EDR ID Number  
EPA ID Number

**PACIFIC MARKET (Continued)**

**U003785285**

Permit Category: REGULAR UST ANNUAL INSPECTION (PER TANK)  
Facility Status: ACTIVE  
Expiration Date: 10/31/2023

Name: HIGHLAND MINI MARKET  
Address: 26492 PACIFIC ST  
City,State,Zip: HIGHLAND, CA 92346  
Region: SAN BERNARDINO  
Facility ID: FA0005191  
Owner: ARSEN ANDREASYAN  
Permit Number: PT0010172  
Permit Category: REGULAR UST ANNUAL INSPECTION (PER TANK)  
Facility Status: ACTIVE  
Expiration Date: 10/31/2023

Name: HIGHLAND MINI MARKET  
Address: 26492 PACIFIC ST  
City,State,Zip: HIGHLAND, CA 92346  
Region: SAN BERNARDINO  
Facility ID: FA0005191  
Owner: ARSEN ANDREASYAN  
Permit Number: PT0010169  
Permit Category: REGULAR UST ANNUAL INSPECTION (PER TANK)  
Facility Status: ACTIVE  
Expiration Date: 10/31/2023

Name: HIGHLAND MINI MARKET  
Address: 26492 PACIFIC ST  
City,State,Zip: HIGHLAND, CA 92346  
Region: SAN BERNARDINO  
Facility ID: FA0005191  
Owner: ARSEN ANDREASYAN  
Permit Number: PT0005955  
Permit Category: HAZMAT HANDLER, UST ONLY - PER YEAR  
Facility Status: ACTIVE  
Expiration Date: 10/31/2023

Name: HIGHLAND MINI MARKET  
Address: 26492 PACIFIC ST  
City,State,Zip: HIGHLAND, CA 92346  
Region: SAN BERNARDINO  
Facility ID: FA0005191  
Owner: ARSEN ANDREASYAN  
Permit Number: PT0030017  
Permit Category: WASTE INCIDENTAL UST OPERATION ONLY -PER YEAR  
Facility Status: ACTIVE  
Expiration Date: 10/31/2023

**CERS:**

Name: HIGHLAND MINI MARKET  
Address: 26492 PACIFIC ST  
City,State,Zip: HIGHLAND, CA 92346  
Site ID: 54766  
CERS ID: 10042876  
CERS Description: Chemical Storage Facilities

Violations:

Map ID  
Direction  
Distance  
Elevation

MAP FINDINGS

Site

Database(s)

EDR ID Number  
EPA ID Number

PACIFIC MARKET (Continued)

U003785285

Site ID: 54766  
Site Name: HIGHLAND MINI MARKET  
Violation Date: 11-08-2021  
Citation: 22 CCR 12 66262.12 - California Code of Regulations, Title 22, Chapter 12, Section(s) 66262.12  
Violation Description: Failure to obtain an Identification Number prior to treating, storing, disposing of, transporting or offering for transportation any hazardous waste.  
Violation Notes: Returned to compliance on 04/27/2022. OBSERVATION: EPA ID NUMBER CAL000359437 IS FOR PACIFIC VALERO AND NOT HIGHLAND MINI MART  
CORRECTIVE ACTION: THE NEW OWNER IS REQUIRED TO APPLY FOR THEIR OWN EPA ID NUMBER AND UPLOAD CERS  
Violation Division: San Bernardino County Fire Department  
Violation Program: HW  
Violation Source: CERS,

Site ID: 54766  
Site Name: HIGHLAND MINI MARKET  
Violation Date: 04-17-2017  
Citation: HSC 6.5 Multiple - California Health and Safety Code, Chapter 6.5, Section(s) Multiple  
Violation Description: Hazardous Waste Generator Program - Administration/Documentation - General  
Violation Notes: Returned to compliance on 10/04/2017. Failure to obtain an EPA ID Number (CCR 66262.12(a)) 10/04/17: FACILITY PROVIDED A FAX CONFIRMATION THAT THEY SENT A REQUEST FOR A EPA ID NUMBER. -JKOOYMAN  
Failure to obtain/maintain an active EPA ID Number. A facility or individual shall not treat, store, dispose of, transport, or offer for transportation a Hazardous Waste unless an EPA ID Number has been obtained. (CCR 66262.12(a)) COMPLIANCE ACTIVITY( 09/19/2017) ISSUED 7-DAY NOTICE. OBSERVATION: THE ASSIGNED EPA ID NUMBER (CAL000359437) IS CURRENTLY INACTIVE. REQUIREMENT: WITHIN 30 DAYS, REACTIVATE THE ASSIGNED EPA ID NUMBER TO ALLOW HAZARDOUS WASTE TO BE LAWFULLY REMOVED FROM THE PROPERTY. ONCE COMPLETE, SIGN AND RETURN THE CERTIFICATE OF COMPLIANCE TO JKOOYMAN@SBCFIRE.ORG TO CLEAR THE VIOLATION.  
Violation Division: San Bernardino County Fire Department  
Violation Program: HW  
Violation Source: CERS,

Site ID: 54766  
Site Name: HIGHLAND MINI MARKET  
Violation Date: 04-16-2018  
Citation: HSC 6.7 25290.1(c)(3),25290.2(c)(3) - California Health and Safety Code, Chapter 6.7, Section(s) 25290.1(c)(3),25290.2(c)(3)  
Violation Description: Failure to keep water out of the secondary containment of UST systems installed on or after July 1, 2003.  
Violation Notes: Returned to compliance on 04/30/2019. OBSERVATION: OBSERVED LIQUID IN DIESEL STP AND FILL SUMPS, AND PREMIUM FILL SUMP WHEN TANK TOPS WERE OPENED. COMPLIANCE REQUIREMENT: ENSURE ALL SUMPS AND UDCS ARE MAINTAINED CLEAN AND DRY.  
Violation Division: San Bernardino County Fire Department  
Violation Program: UST  
Violation Source: CERS,

Site ID: 54766  
Site Name: HIGHLAND MINI MARKET  
Violation Date: 04-16-2018

Map ID  
Direction  
Distance  
Elevation

MAP FINDINGS

Site

Database(s)

EDR ID Number  
EPA ID Number

**PACIFIC MARKET (Continued)**

**U003785285**

Citation: HSC 6.5 25123.3(h)(1) - California Health and Safety Code, Chapter 6.5, Section(s) 25123.3(h)(1)

Violation Description: Failure to send hazardous waste offsite for treatment, storage, or disposal within 180 days (or 270 days if waste is transported over 200 miles) for a generator who generates less than 1000 kilogram per month if all of the following conditions are met: (1) The quantity of hazardous waste accumulated onsite never exceeds 6,000 kilograms. (2) The generator complies with the requirements of 40 Code of Federal Regulations section 262.34(d), (e) and (f). (3) The generator does not hold acutely hazardous waste or extremely hazardous waste in an amount greater than one kilogram for more than 90 days.

Violation Notes: Returned to compliance on 11/29/2018. OBSERVATION: (5) 55-GALLON DRUMS OF HAZARDOUS WASTE CONTAINERS WERE NOT COMPLETELY LABELED. HAZARDOUS WASTE LABELS WERE MISSING REQUIRED ELEMENTS INCLUDING ACCUMULATION START DATE, CONTENTS, AND PHYSICAL AND CHEMICAL CHARACTERISTICS. ACCUMULATION STORAGE TIME OF HAZARDOUS WASTE HAS BEEN EXCEEDED BASED ON THE LAST HAZARDOUS WASTE DISPOSAL RECEIPT AVAILABLE DATED 3/25/2011. COMPLIANCE REQUIREMENT: PROPERLY LABEL ALL HAZARDOUS WASTE CONTAINERS. PROPERLY REMOVE AND DISPOSE ALL HAZARDOUS WASTE. SUBMIT COPIES OF DISPOSAL RECEIPTS TO THIS DIVISION

Violation Division: San Bernardino County Fire Department  
Violation Program: HW  
Violation Source: CERS,

Site ID: 54766  
Site Name: HIGHLAND MINI MARKET  
Violation Date: 04-16-2018  
Citation: HSC 6.7 25284, 25286 - California Health and Safety Code, Chapter 6.7, Section(s) 25284, 25286

Violation Description: Failure to submit a complete and accurate application for a permit to operate a UST, or for renewal of the permit.

Violation Notes: Returned to compliance on 05/21/2018. OBSERVATION: SUBMITTED UNDERGROUND STORAGE TANK (UST) INFORMATION IN CALIFORNIA ENVIRONMENTAL REPORTING SYSTEM (CERS) WAS NOT ACCURATE, COMPLETE, OR CURRENT. UPDATE THE FOLLOWING: 1) TANK INSTALLED DATES TO: 6/13/1989. 2) UST MONITORING SITE PLAN. SEE NOV #315. COMPLIANCE REQUIREMENT: RESUBMIT UPDATED UST INFORMATION IN CERS.

Violation Division: San Bernardino County Fire Department  
Violation Program: UST  
Violation Source: CERS,

Site ID: 54766  
Site Name: HIGHLAND MINI MARKET  
Violation Date: 04-21-2014  
Citation: HSC 6.7 25299 - California Health and Safety Code, Chapter 6.7, Section(s) 25299

Violation Description: Failure to comply with one or more of the operating permit conditions.

Violation Notes: Returned to compliance on 04/21/2014. VIOLATION: PROGRAMING FOR THE DIESEL TANK WAS INCOMPLETE AT THE TIME OF THE INSPECTION. FUEL ALARMS FOR THE DIESEL SYSTEM, WAS ADDED BY THE TECH DURING THE INSPECTION. VIOLATION CORRECTED ON SITE.

Violation Division: San Bernardino County Fire Department  
Violation Program: UST  
Violation Source: CERS,

Site ID: 54766  
Site Name: HIGHLAND MINI MARKET

Map ID  
Direction  
Distance  
Elevation

MAP FINDINGS

Site

Database(s)

EDR ID Number  
EPA ID Number

**PACIFIC MARKET (Continued)**

**U003785285**

Violation Date: 04-16-2018  
Citation: HSC 6.95 25508(a)(1) - California Health and Safety Code, Chapter 6.95, Section(s) 25508(a)(1)  
Violation Description: Failure to complete and electronically submit hazardous material inventory information for all reportable hazardous materials on site at or above reportable quantities.  
Violation Notes: Returned to compliance on 05/21/2018. OBSERVATION: OBSERVED (1) 55-GALLON DRUM (EMPTY) AND (5) 55-GALLON DRUMS OF HAZARDOUS WASTE WITH INCOMPLETE HAZARDOUS WASTE LABELS. COMPLIANCE REQUIREMENT: UPDATE CHEMICAL INVENTORY TO REFLECT CURRENT AMOUNT AND TYPE OF HAZARDOUS WASTE STORED ON SITE.  
Violation Division: San Bernardino County Fire Department  
Violation Program: HMRRP  
Violation Source: CERS,

Site ID: 54766  
Site Name: HIGHLAND MINI MARKET  
Violation Date: 04-21-2014  
Citation: HSC 6.7 25286(a) - California Health and Safety Code, Chapter 6.7, Section(s) 25286(a)  
Violation Description: Failure to prepare, maintain, and submit accurate CUPA UST Operating Permit Application for Facility information and/or Tank information.  
Violation Notes: Returned to compliance on 04/21/2014. VIOLATION: DO OPERATOR MADE CHANGES ON SITE.  
Violation Division: San Bernardino County Fire Department  
Violation Program: UST  
Violation Source: CERS,

Site ID: 54766  
Site Name: HIGHLAND MINI MARKET  
Violation Date: 04-16-2018  
Citation: 23 CCR 16 2715(c) - California Code of Regulations, Title 23, Chapter 16, Section(s) 2715(c)  
Violation Description: Failure to comply with one or more of the following designated operator (DO) monthly inspection requirements: Be performed by an ICC certified DO. Inspect monthly alarm history report, check that alarms are documented and responded to appropriately, and attach a copy. Inspect for the presence of liquid/debris in spill containers. Inspect for the presence of liquid/debris in under dispenser containment (UDC) and ensure that the monitoring equipment is positioned correctly. Inspect for liquid or debris in containment sumps where an alarm occurred with no service visit. Check that all testing and maintenance has been completed and documented. Verify that all facility employees have been trained in accordance with 23 CCR 2715(f)(2).  
Violation Notes: Returned to compliance on 04/30/2019. OBSERVATION: DESIGNATED UST OPERATOR MONTHLY VISUAL INSPECTION CHECKLIST WAS NOT COMPLETED. MONITORING PANEL/ALARM HISTORY SECTIONS WERE NOT FILLED OUT. COMPLIANCE REQUIREMENT: SUBMIT A SIGNED STATEMENT THAT THE DESIGNATED UST OPERATOR HAS COMPLETED THE MONTHLY VISUAL INSPECTION AND WILL COMPLETE A DOCUMENTED INSPECTION EACH MONTH.  
Violation Division: San Bernardino County Fire Department  
Violation Program: UST  
Violation Source: CERS,

Site ID: 54766  
Site Name: HIGHLAND MINI MARKET  
Violation Date: 11-08-2021

Map ID  
Direction  
Distance  
Elevation

MAP FINDINGS

Site

Database(s)

EDR ID Number  
EPA ID Number

**PACIFIC MARKET (Continued)**

**U003785285**

Citation: 23 CCR 16 2715(a)(1)(B) - California Code of Regulations, Title 23, Chapter 16, Section(s) 2715(a)(1)(B)

Violation Description: Failure to submit the Designated Underground Storage Tank Operator Identification Form within 30 days of installing a UST system or within 30 days of a change in DO.

Violation Notes: Returned to compliance on 04/04/2022.

Violation Division: San Bernardino County Fire Department

Violation Program: UST

Violation Source: CERS,

Site ID: 54766

Site Name: HIGHLAND MINI MARKET

Violation Date: 04-20-2015

Citation: 23 CCR 16 2665 - California Code of Regulations, Title 23, Chapter 16, Section(s) 2665

Violation Description: Failure of the overfill prevention system to meet one of the following requirements: 1. Alert the transfer operator when the tank is 90 percent full by restricting the flow into the tank or triggering an audible and visual alarm; or 2. Restrict delivery of flow to the tank at least 30 minutes before the tank overfills, provided the restriction occurs when the tank is filled to no more than 95 percent of capacity; and activate an audible alarm at least five minutes before the tank overfills; or 3. Provide positive shut-off of flow to the tank when the tank is filled to no more than 95 percent of capacity; or 4. Provide positive shut-off of flow to the tank so that none of the fittings located on the top of the tank are exposed to product due to overfilling.

Violation Notes: Returned to compliance on 04/20/2015. OBSERVATION: THE EXTERNAL AUDIBLE OVERFILL ALARM FAILED WHEN TESTED. COMPLIANCE MET ON SITE: TECHNICIAN REPAIRED AND TESTED OVERFILL ALARM- PASSED

Violation Division: San Bernardino County Fire Department

Violation Program: UST

Violation Source: CERS,

Site ID: 54766

Site Name: HIGHLAND MINI MARKET

Violation Date: 04-21-2014

Citation: HSC 6.7 25291 - California Health and Safety Code, Chapter 6.7, Section(s) 25291

Violation Description: Failure to maintain under-dispenser containment, sumps, and/or other secondary containment in good condition and/or free of debris/liquid.

Violation Notes: Returned to compliance on 04/21/2014. VIOLATION- LIQUID OBSERVED IN DISPENSER 3/4 AND 7/8. CORRECTED ON SITE- TECH REMOVED Liquid FROM BOTH DISPENSERS.

Violation Division: San Bernardino County Fire Department

Violation Program: UST

Violation Source: CERS,

Site ID: 54766

Site Name: HIGHLAND MINI MARKET

Violation Date: 04-28-2022

Citation: HSC 6.7 25284, 25286 - California Health and Safety Code, Chapter 6.7, Section(s) 25284, 25286

Violation Description: Failure to submit a complete and accurate application for a permit to operate a UST, or for renewal of the permit.

Violation Notes: OBSERVATION: The BOE # (233772928) reported in CERS is closed. CORRECTIVE ACTION: Update CERS to report a valid BOE # and resubmit

Map ID  
Direction  
Distance  
Elevation

MAP FINDINGS

Site

Database(s)

EDR ID Number  
EPA ID Number

PACIFIC MARKET (Continued)

U003785285

within 30 days.  
Violation Division: San Bernardino County Fire Department  
Violation Program: UST  
Violation Source: CERS,

Site ID: 54766  
Site Name: HIGHLAND MINI MARKET  
Violation Date: 04-16-2018  
Citation: 23 CCR 16 2712(i) - California Code of Regulations, Title 23, Chapter 16, Section(s) 2712(i)  
Violation Description: Failure to submit a current UST Response Plan available on site.  
Violation Notes: Returned to compliance on 11/29/2018. OBSERVATION: SUBMITTED UST MONITORING SITE PLAN WAS INCOMPLETE. INCLUDE THE FOLLOWING MISSING ELEMENTS: 1) LOCATION OF MECHANICAL LINE-LEAK DETECTORS COMPLIANCE REQUIREMENT: RESUBMIT UPDATED UST INFORMATION IN CERS.

Violation Division: San Bernardino County Fire Department  
Violation Program: UST  
Violation Source: CERS,

Site ID: 54766  
Site Name: HIGHLAND MINI MARKET  
Violation Date: 04-28-2022  
Citation: HSC 6.7 25293 - California Health and Safety Code, Chapter 6.7, Section(s) 25293  
Violation Description: Failure to maintain UST records in sufficient detail to enable the UPA to determine whether the UST systems are in compliance.  
Violation Notes: OBSERVATION: Failure to keep a copy on site of the Monitoring System Certification Testing Report Form, Spill Container Testing Report Form and Overfill Prevention Equipment Inspection Report Form for the testing conducted on 04/28/2021. Failure to keep a copy of the Secondary Containment Testing Report Form for the testing conducted on 04/12/2021. CORRECTIVE ACTION: Obtain copies of the Monitoring System Certification Testing Report Form, Spill Container Testing Report Form and Overfill Prevention Equipment Inspection Report Form for the testing conducted on 04/28/2021 and the Secondary Containment Testing Report Form for the testing conducted on 04/12/2021 and keep a copy onsite.

Violation Division: San Bernardino County Fire Department  
Violation Program: UST  
Violation Source: CERS,

Site ID: 54766  
Site Name: HIGHLAND MINI MARKET  
Violation Date: 04-18-2016  
Citation: 23 CCR 16 2712(i) - California Code of Regulations, Title 23, Chapter 16, Section(s) 2712(i)  
Violation Description: Failure to submit, obtain approval, or maintain a complete/accurate response plan.  
Violation Notes: Returned to compliance on 04/18/2016. COMPLIANCE ACTIVITY: 04/18/2016-FACILITY UPDATED CERS OBSERVATION: UST Monitoring Site Plan was not submitted to CERS. COMPLIANCE REQUIREMENT: Submit the UST monitoring site plan to CERS (California Environmental Reporting System).

Violation Division: San Bernardino County Fire Department  
Violation Program: UST  
Violation Source: CERS,

Site ID: 54766

Map ID  
Direction  
Distance  
Elevation

MAP FINDINGS

Site

Database(s)

EDR ID Number  
EPA ID Number

**PACIFIC MARKET (Continued)**

**U003785285**

Site Name: HIGHLAND MINI MARKET  
Violation Date: 09-19-2017  
Citation: HSC 6.7 Multiple - California Health and Safety Code, Chapter 6.7, Section(s) Multiple  
Violation Description: UST Program - Administration/Documentation - General - Must include violation description, proper statute and regulation citation in the "comment" section.  
Violation Notes: Returned to compliance on 10/04/2017. Failure to correct past UST violations within 30 days of receiving a UST inspection report (23CCR 2712(f)) OBSERVATION: FAILURE TO CORRECT PAST VIOLATIONS ISSUED 04/17/2017. COMPLIANCE REQUIREMENT: COMPLY WITH ALL VIOLATIONS ISSUED ON 04/07/2017 INSPECTION REPORT.  
Violation Division: San Bernardino County Fire Department  
Violation Program: UST  
Violation Source: CERS,

Site ID: 54766  
Site Name: HIGHLAND MINI MARKET  
Violation Date: 04-30-2019  
Citation: HSC 6.7 25284.2 - California Health and Safety Code, Chapter 6.7, Section(s) 25284.2  
Violation Description: "Failure to meet one or more of the following requirements: Install or maintain a liquid-tight spill container. Have a minimum capacity of five gallons. Have a functional drain valve or other method for the removal of liquid from the spill container. Be resistant to galvanic corrosion. Perform a tightness test at installation, every 12 months thereafter, or within 30 days after a repair to the spill container. Tested using applicable manufacturer guidelines, industry codes, engineering standards, or a method approved by a professional engineer. Tested by a certified UST service technician. Maintain records of spill containment testing for 36 months. "  
Violation Notes: Returned to compliance on 04/30/2019. OBSERVATION: THE 87 WEST AND THE 91 OVERSPILL BUCKETS FAILED WHEN TESTED. COMPLIANCE REQUIREMENT: SUBMIT A COPY OF THE WORK ORDER DOCUMENTING THE REPAIR AND FUNCTIONALITY OF THE BUCKETS  
Violation Division: San Bernardino County Fire Department  
Violation Program: UST  
Violation Source: CERS,

Site ID: 54766  
Site Name: HIGHLAND MINI MARKET  
Violation Date: 04-28-2021  
Citation: 40 CFR 1 265.171 - U.S. Code of Federal Regulations, Title 40, Chapter 1, Section(s) 265.171  
Violation Description: Failure to accumulate hazardous waste in a container that is in good condition.  
Violation Notes: THREE HAZARDOUS WASTE DRUMS USED TO ACCUMULATE UST RELATED WASTES ARE DAMAGED AND CORRODED. IMMEDIATELY HAVE THE HAZARDOUS WASTE CONTAINERS WITH THE CONTENTS DISPOSED BY AN APPROVED HAZARDOUS WASTE HAULER AND HAVE THE WASTE ACCUMULATION CONTAINERS REPLACED WITH ONES THAT ARE IN GOOD CONDITION. PROVIDE DOCUMENTATION OF COMPLIANCE TO THIS DEPARTMENT WITHIN 30 DAYS.  
Violation Division: San Bernardino County Fire Department  
Violation Program: HW  
Violation Source: CERS,

Site ID: 54766

Map ID  
Direction  
Distance  
Elevation

MAP FINDINGS

Site

Database(s)

EDR ID Number  
EPA ID Number

PACIFIC MARKET (Continued)

U003785285

Site Name: HIGHLAND MINI MARKET  
Violation Date: 04-24-2020  
Citation: 23 CCR 16 2712 - California Code of Regulations, Title 23, Chapter 16, Section(s) 2712  
Violation Description: Failure to comply with any of the applicable requirements of the permit issued for the operation of the UST system.  
Violation Notes: Returned to compliance on 07/31/2020. BOARD OF EQUALIZATION (BOE) NUMBER #44044425 SUBMITTED ON LINE IN THE CALIFORNIA ENVIRONMENTAL REPORTING SYSTEM (CERS) IS NOT VALID. IMMEDIATELY OBTAIN VALID/ACTIVE BOE NUMBER, SUBMIT ON LINE IN CERS AND PROVIDE DOCUMENTATION OF COMPLIANCE TO THIS DEPARTMENT WITHIN 30 DAYS.  
Violation Division: San Bernardino County Fire Department  
Violation Program: UST  
Violation Source: CERS,

Site ID: 54766  
Site Name: HIGHLAND MINI MARKET  
Violation Date: 04-16-2018  
Citation: HSC 6.7 25292(e) - California Health and Safety Code, Chapter 6.7, Section(s) 25292(e)  
Violation Description: Failure to install a line leak detector (LLD).  
Violation Notes: Returned to compliance on 05/21/2018. OBSERVATION: DIESEL TANK LINE LEAK DETECTOR (RED JACKET FX 1DV) FAILED WHEN TESTED AT 3.0GPH AT 10PSI LEAK RATE. COMPLIANCE REQUIREMENT: WITHIN 10 DAYS, REPAIR / INSTALL AN APPROVED LINE LEAK DETECTOR TO DIESEL TANK. CONTACT THIS DIVISION PRIOR TO MAKING REPAIRS AND SCHEDULE AN INSPECTION TO WITNESS RETEST.  
Violation Division: San Bernardino County Fire Department  
Violation Program: UST  
Violation Source: CERS,

Site ID: 54766  
Site Name: HIGHLAND MINI MARKET  
Violation Date: 04-20-2015  
Citation: HSC 6.7 25291 - California Health and Safety Code, Chapter 6.7, Section(s) 25291  
Violation Description: Failure to maintain under-dispenser containment, sumps, and/or other secondary containment in good condition and/or free of debris/liquid.  
Violation Notes: Returned to compliance on 04/20/2015. OBSERVATION: LIQUID WAS OBSERVED IN THE DIESEL TURBINE SUMP. COMPLIANCE MET ON SITE: TECHNICIAN REMOVED LIQUID FROM SUMP.  
Violation Division: San Bernardino County Fire Department  
Violation Program: UST  
Violation Source: CERS,

Site ID: 54766  
Site Name: HIGHLAND MINI MARKET  
Violation Date: 04-17-2017  
Citation: 23 CCR 6.7 25284, 25286 - California Code of Regulations, Title 23, Chapter 6.7, Section(s) 25284, 25286  
Violation Description: Failure to submit a complete and accurate application for a permit to operate a UST, or for renewal of the permit.  
Violation Notes: Returned to compliance on 09/21/2017. COMPLIANCE ACTIVITY( 09/19/2017) ISSUED 7-DAY NOTICE. OBSERVATION: THE TANK INFORMATION SUBMITTED TO CERS REQUIRES A COUPLE MINOR CORRECTIONS PRIOR TO BEING ACCEPTED INTO THE SYSTEM. UPDATE THE FOLLOWING: 1.) CORRECT THE DISCLOSED BOE UNDERGROUND STORAGE TANK MAINTENANCE FEE FOR THIS FACILITY. THE

Map ID  
Direction  
Distance  
Elevation

MAP FINDINGS

Site

Database(s)

EDR ID Number  
EPA ID Number

PACIFIC MARKET (Continued)

U003785285

CURRENTLY IDENTIFIED NUMBER IS INACCURATE AND HAS BEEN CLOSED SINCE 1989. PER THE BOE, THE ACCOUNT NUMBER FOR THIS FACILITY IS 44-044425. 2.) THE VENT AND VAPOR RECOVERY PIPING ARE BOTH DOUBLE WALLED. UPDATE THE PIPING SECTIONS TO IDENTIFY FIBERGLASS AS BOTH THE PRIMARY AND SECONDARY CONTAINMENTS OF THE VENT AND VAPOR RECOVERY (GASOLINE ONLY) PIPING. 3.) UPDATE THE UDC CONSTRUCTION SECTION FOR THE DIESEL TANK TO IDENTIFY THE MATERIAL AS FIBERGLASS (NOT STEEL). 4.) DETERMINE THE ACCURATE UST TANK INSTALLATION DATE AND UPDATE INTO CERS (CURRENTLY IDENTIFIED AS 1/1/1900). REQUIREMENT: WITHIN 30 DAYS, UPDATE CERS TO REFLECT THE NOTED CORRECTIONS AND RESUBMIT. UPON COMPLETION, [Truncated]

Violation Division: San Bernardino County Fire Department  
Violation Program: UST  
Violation Source: CERS,

Site ID: 54766  
Site Name: HIGHLAND MINI MARKET  
Violation Date: 04-30-2019  
Citation: 22 CCR 12 66262.34(f) - California Code of Regulations, Title 22, Chapter 12, Section(s) 66262.34(f)

Violation Description: Failure to properly label hazardous waste accumulation containers and portable tanks with the following requirements: "Hazardous Waste", name and address of the generator, physical and chemical characteristics of the Hazardous Waste, and starting accumulation date.

Violation Notes: Returned to compliance on 04/30/2019. OBSERVATION: TWO 55-GALLON DRUMS OF UST RELATED WASTE WERE NOT PROPERLY LABELED. COMPLIANCE MET ON SITE: DRUMS WERE PROPERLY LABELED.

Violation Division: San Bernardino County Fire Department  
Violation Program: HW  
Violation Source: CERS,

Site ID: 54766  
Site Name: HIGHLAND MINI MARKET  
Violation Date: 04-17-2017  
Citation: 23 CCR 16 2712 - California Code of Regulations, Title 23, Chapter 16, Section(s) 2712

Violation Description: Failure to comply with any of the applicable requirements of the permit issued for the operation of the UST system.

Violation Notes: Returned to compliance on 04/21/2017. OBSERVATION: THE 87 WEST FILL SUMP (L11) AND THE 87 EAST ANNULAR (C1) SENSORS FAILED TO DETECT LIQUID WHEN TESTED. THE TECHNICIAN WAS ABLE TO REPLACE AND RETEST THE FAILED VEEDER ROOT 208 SUMP SENSOR DURING THE INSPECTION; HOWEVER, THE FAILED 344 ANNULAR SENSOR WILL STILL NEED TO BE REPLACED. REQUIREMENT: WITHIN 7 DAYS (4/24/17), REPAIR OR REPLACE THE FAILED SENSOR USING LIKE-FOR-LIKE EQUIPMENT. NO PERMIT WILL BE NECESSARY. UPON COMPLETION, SUBMIT A COPY OF THE WORK ORDER DOCUMENTING THE SENSOR REPAIR/REPLACEMENT AND RETEST WITH THE SIGNED COPY OF THE CERTIFICATE OF COMPLIANCE TO JKOOYMAN@SBCFIRE.ORG. FAILURE TO SUBMIT THE REQUIRED DOCUMENTATION WILL RESULT IN THE NEED TO SCHEDULE A WITNESSED RETEST OF THE NEW SENSOR WITH THIS DEPARTMENT (WITH A POSSIBLE ADDITIONAL FEE).

Violation Division: San Bernardino County Fire Department  
Violation Program: UST  
Violation Source: CERS,

Site ID: 54766

Map ID  
Direction  
Distance  
Elevation

MAP FINDINGS

Database(s)  
EDR ID Number  
EPA ID Number

PACIFIC MARKET (Continued)

U003785285

Site Name: HIGHLAND MINI MARKET  
Violation Date: 04-21-2014  
Citation: HSC 6.7 29291(b) - California Health and Safety Code, Chapter 6.7, Section(s) 29291(b)  
Violation Description: Failure of the UST system to be designed and constructed with a monitoring system capable of detecting the entry of the hazardous substance stored in the primary containment into the secondary containment.  
Violation Notes: Returned to compliance on 04/20/2015. VIOLATION-THE DIESEL SPILL BUCKET FAIL TEST COMPLIANCE REQUIREMENT-REPAIR OR REPLACE SPILL BUCKET, WITHIN 10 DAYS. SUBMIT WORK ORDER DOCUMENTING REPAIR AND THE RETEST TO SBARBAO@SBCFIRE.ORG  
Violation Division: San Bernardino County Fire Department  
Violation Program: UST  
Violation Source: CERS,

Site ID: 54766  
Site Name: HIGHLAND MINI MARKET  
Violation Date: 04-21-2014  
Citation: HSC 6.7 Multiple Sections - California Health and Safety Code, Chapter 6.7, Section(s) Multiple Sections  
Violation Description: UST Program - Administration/Documentation - General  
Violation Notes: Returned to compliance on 04/21/2014. Failure to have a written monitoring program with monitoring procedures and response plan. (CCR 2632(d)) VIOLATION: D.O. MADE CHANGES ON SITE.  
Violation Division: San Bernardino County Fire Department  
Violation Program: UST  
Violation Source: CERS,

Site ID: 54766  
Site Name: HIGHLAND MINI MARKET  
Violation Date: 11-08-2021  
Citation: HSC 6.7 25284, 25286 - California Health and Safety Code, Chapter 6.7, Section(s) 25284, 25286  
Violation Description: Failure to submit a complete and accurate application for a permit to operate a UST, or for renewal of the permit.  
Violation Notes: Returned to compliance on 04/04/2022. OBSERVATION: BOE NUMBER 233772928 IN CERS IS INVALID CORRECTIVE ACTION: OBTAIN AND UPLOAD BOE NUMBER TO UST FACILITY PAGE  
Violation Division: San Bernardino County Fire Department  
Violation Program: UST  
Violation Source: CERS,

Site ID: 54766  
Site Name: HIGHLAND MINI MARKET  
Violation Date: 04-28-2022  
Citation: 23 CCR 16 2641(h) - California Code of Regulations, Title 23, Chapter 16, Section(s) 2641(h)  
Violation Description: Failure to have an approved UST Monitoring Plan.  
Violation Notes: Returned to compliance on 07/15/2022. OBSERVATION: Per inspection, the UDC is monitored continuously and CERS is reporting "YES" to the question "UDC Monitoring Stops Flow of Product at Dispenser". CORRECTIVE ACTION: Update the question UDC Monitoring Stops Flow of Product at Dispenser to "NO".  
Violation Division: San Bernardino County Fire Department  
Violation Program: UST  
Violation Source: CERS,

Map ID  
Direction  
Distance  
Elevation

MAP FINDINGS

Database(s)  
EDR ID Number  
EPA ID Number

PACIFIC MARKET (Continued)

U003785285

Site ID: 54766  
Site Name: HIGHLAND MINI MARKET  
Violation Date: 04-30-2019  
Citation: 23 CCR 16 2712 - California Code of Regulations, Title 23, Chapter 16, Section(s) 2712  
Violation Description: Failure to comply with any of the applicable requirements of the permit issued for the operation of the UST system.  
Violation Notes: Returned to compliance on 04/30/2019. OBSERVATION: THE LIQUID SENSOR LOCATED IN THE 87 WEST FILL SUMP FAILED WHEN TESTED. COMPLIANCE MET ON SITE- TECHNICIAN REPLACE AND RE-TESTED SENSOR- PASSED.  
Violation Division: San Bernardino County Fire Department  
Violation Program: UST  
Violation Source: CERS,

Site ID: 54766  
Site Name: HIGHLAND MINI MARKET  
Violation Date: 04-17-2017  
Citation: HSC 6.95 25508(a)(1) - California Health and Safety Code, Chapter 6.95, Section(s) 25508(a)(1)  
Violation Description: Failure to annually review and electronically certify that the business plan is complete and accurate on or before the annual due date.  
Violation Notes: Returned to compliance on 09/21/2017. COMPLIANCE ACTIVITY( 09/19/2017) ISSUED 7-DAY NOTICE. OBSERVATION: THE BUSINESS PLAN HAZARDOUS MATERIALS/WASTE INVENTORY HAS NOT BEEN RE-CERTIFIED SINCE 7/21/13. THE INVENTORY SECTION MUST BE RE-CERTIFIED ANNUALLY. REQUIREMENT: WITHIN 30 DAYS, UPDATE THE INVENTORY SECTION (INCLUDE HAZARDOUS WASTE) AND RE-SUBMIT TO CERS. UPON COMPLETION, SIGN AND RETURN THE CERTIFICATE OF COMPLIANCE TO JKOOYMAN@SBCFIRE.ORG.  
Violation Division: San Bernardino County Fire Department  
Violation Program: HMRRP  
Violation Source: CERS,

Site ID: 54766  
Site Name: HIGHLAND MINI MARKET  
Violation Date: 11-08-2021  
Citation: 23 CCR 16 2712(i) - California Code of Regulations, Title 23, Chapter 16, Section(s) 2712(i)  
Violation Description: Failure to submit a current UST Response Plan available on site.  
Violation Notes: Returned to compliance on 04/04/2022. OBSERVATION: RESPONSE PLAN IDENTIFIES PHILP LAO AS RESPONSIBLE PARTY CORRECTIVE ACTION: UPLOAD NEW RESPONSE PLAN WITH NEW RESPONSIBLE PARTY IDENTIFIED.  
Violation Division: San Bernardino County Fire Department  
Violation Program: UST  
Violation Source: CERS,

Site ID: 54766  
Site Name: HIGHLAND MINI MARKET  
Violation Date: 04-28-2022  
Citation: HSC 6.7 25284.2 - California Health and Safety Code, Chapter 6.7, Section(s) 25284.2  
Violation Description: "Failure to meet one or more of the following requirements: Install or maintain a liquid-tight spill container. Have a minimum capacity of five gallons. Have a functional drain valve or other method for the removal of liquid from the spill container. Be resistant to galvanic corrosion. Perform a tightness test at installation, every 12 months thereafter, or within 30 days after a repair to the spill container.

Map ID  
Direction  
Distance  
Elevation

MAP FINDINGS

Site

Database(s)

EDR ID Number  
EPA ID Number

PACIFIC MARKET (Continued)

U003785285

Violation Notes: Tested using applicable manufacturer guidelines, industry codes, engineering standards, or a method approved by a professional engineer. Tested by a certified UST service technician. Maintain records of spill containment testing for 36 months. " Returned to compliance on 07/15/2022. OBSERVATION: The spill bucket for the 87 West and Diesel tanks could not hold 5 gallons of liquid for an hour. CORRECTIVE ACTION: Install or repair spill buckets for the 87 West and Diesel tanks so that it can hold 5 gallons of liquid for at least an hour. Send results within 30 days.

Violation Division: San Bernardino County Fire Department  
Violation Program: UST  
Violation Source: CERS,

Site ID: 54766  
Site Name: HIGHLAND MINI MARKET  
Violation Date: 11-08-2021  
Citation: 23 CCR 16 2715(a)(2) - California Code of Regulations, Title 23, Chapter 16, Section(s) 2715(a)(2)

Violation Description: Failure to submit the Underground Storage Tank Statement of Understanding and Compliance Form.

Violation Notes: Returned to compliance on 04/04/2022. OBSERVATION: THE STATEMENT OF UNDERSTANDING AND COMPLIANCE FORM CORRECTIVE ACTION: UPLOAD NEW STATEMENT OF UNDERSTANDING AND COMPLIANCE FORM SIGNED BY NEW OWNER

Violation Division: San Bernardino County Fire Department  
Violation Program: UST  
Violation Source: CERS,

Site ID: 54766  
Site Name: HIGHLAND MINI MARKET  
Violation Date: 11-08-2021  
Citation: HSC 6.75 25299.30-25299.34 - California Health and Safety Code, Chapter 6.75, Section(s) 25299.30-25299.34

Violation Description: Failure to submit and maintain complete and current Certification of Financial Responsibility or other mechanism of financial assurance.

Violation Notes: Returned to compliance on 04/04/2022. OBSERVATION: CFR AND CFO LETTERS DOES NOT REFLECT NEW OWNERSHIP. CORRECTIVE ACTION: UPLOAD NEW CFR FORM AND CFO LETTER IN CERS

Violation Division: San Bernardino County Fire Department  
Violation Program: UST  
Violation Source: CERS,

Site ID: 54766  
Site Name: HIGHLAND MINI MARKET  
Violation Date: 04-16-2018  
Citation: HSC 6.95 25508(a)(1) - California Health and Safety Code, Chapter 6.95, Section(s) 25508(a)(1)

Violation Description: Failure to complete and electronically submit a site map with all required content.

Violation Notes: Returned to compliance on 11/28/2018. OBSERVATION: SUBMITTED FACILITY SITE MAP IN CERS WAS NOT ACCURATE, CURRENT, OR COMPLETE PER INSPECTION. PLEASE UPDATE SUBMITTED FACILITY SITE MAP TO INCLUDE THE FOLLOWING: NORTH ORIENTATION, LOADING AREAS (IF APPLICABLE), INTERNAL ROADS AND/OR ADJACENT STREETS, STORM AND SEWER DRAINS (IF APPLICABLE), ACCESS AND EXIT POINTS, EMERGENCY SHUTOFF (ELECTRICITY, WATER, GAS), EVACUATION STAGING AREAS, HAZARDOUS MATERIAL HANDLING AND STORAGE AREAS, AND EMERGENCY RESPONSE EQUIPMENT. COMPLIANCE REQUIREMENT: RESUBMIT UPDATED BUSINESS PLAN SITE MAP IN CERS.

Map ID  
Direction  
Distance  
Elevation

MAP FINDINGS

Site

Database(s)

EDR ID Number  
EPA ID Number

PACIFIC MARKET (Continued)

U003785285

Violation Division: San Bernardino County Fire Department  
Violation Program: HMRRP  
Violation Source: CERS,

Site ID: 54766  
Site Name: HIGHLAND MINI MARKET  
Violation Date: 04-16-2018  
Citation: 22 CCR 12 66262.34(f) - California Code of Regulations, Title 22, Chapter 12, Section(s) 66262.34(f)

Violation Description: Failure to properly label hazardous waste accumulation containers and portable tanks with the following requirements: "Hazardous Waste", name and address of the generator, physical and chemical characteristics of the Hazardous Waste, and starting accumulation date.

Violation Notes: Returned to compliance on 11/29/2018. OBSERVATION: (5) 55-GALLON DRUMS OF HAZARDOUS WASTE CONTAINERS WERE NOT COMPLETELY LABELED. HAZARDOUS WASTE LABELS WERE MISSING REQUIRED ELEMENTS INCLUDING ACCUMULATION START DATE, CONTENTS, AND PHYSICAL AND CHEMICAL CHARACTERISTICS. COMPLIANCE REQUIREMENT: PROPERLY LABEL ALL HAZARDOUS WASTE CONTAINERS.

Violation Division: San Bernardino County Fire Department  
Violation Program: HW  
Violation Source: CERS,

Site ID: 54766  
Site Name: HIGHLAND MINI MARKET  
Violation Date: 04-30-2019  
Citation: 23 CCR 16 2641(a) - California Code of Regulations, Title 23, Chapter 16, Section(s) 2641(a)

Violation Description: Failure of leak detection equipment to be located such that equipment is capable of detecting a leak at the earliest possible opportunity.

Violation Notes: Returned to compliance on 04/30/2019. OBSERVATION: LIQUID SENSORS IN THE DIESEL STP AND THE 87 W STP WERE NOT POSITION TO THE LOWEST POINT. COMPLIANCE MET ON SITE: TECHNICIAN PLACE SENSORS AT LOWEST POINT.

Violation Division: San Bernardino County Fire Department  
Violation Program: UST  
Violation Source: CERS,

Site ID: 54766  
Site Name: HIGHLAND MINI MARKET  
Violation Date: 04-17-2017  
Citation: 23 CCR 16 2715(c) - California Code of Regulations, Title 23, Chapter 16, Section(s) 2715(c)

Violation Description: Failure to comply with one or more of the following designated operator (DO) monthly inspection requirements: Be performed by an ICC certified DO. Inspect monthly alarm history report, check that alarms are documented and responded to appropriately, and attach a copy. Inspect for the presence of liquid/debris in spill containers. Inspect for the presence of liquid/debris in under dispenser containment (UDC) and ensure that the monitoring equipment is positioned correctly. Inspect for liquid or debris in containment sumps where an alarm occurred with no service visit. Check that all testing and maintenance has been completed and documented. Verify that all facility employees have been properly trained.

Violation Notes: Returned to compliance on 10/04/2017. 10/04/17: FACILITY SENT A STATEMENT BECAUSE THE DO COULDN'T PROVIDE WORK ORDERS. REVIEWED BY JKOOYMAN COMPLIANCE ACTIVITY( 09/19/2017) ISSUED 7-DAY NOTICE. OBSERVATION: THE L1 (91 FILL SUMP) SENSOR INPUT SHOWED MULTIPLE FUEL

Map ID  
Direction  
Distance  
Elevation

MAP FINDINGS

Site

Database(s)

EDR ID Number  
EPA ID Number

PACIFIC MARKET (Continued)

U003785285

ALARMS ON 4/10/17; HOWEVER, A REVIEW OF THE PREVIOUS TWO MONTHS OF DESIGNATED OPERATOR (D.O) INSPECTIONS AND ALARM HISTORY PRINT OUTS REVEALED THAT THE D.O. FAILED TO INCLUDE L1 ON THE ALARM HISTORY FOR THE MARCH AND FEBRUARY 2017 INSPECTIONS. TRIGGERING FALSE ALARMS TO ERASE THE ALARM HISTORY IS CONSIDERED TAMPERING AND SUBJECT TO FORMAL ENFORCEMENT. REQUIREMENT: WITHIN 30 DAYS, PROVIDE THIS DEPARTMENT WILL ANY/ALL WORK ORDERS ASSOCIATED WITH THE ALARMS RECORDED AT THE 91 FILL SUMP. SHOULD VIABLE WORK ORDERS NOT BE AVAILABLE, PROVIDE A SIGNED STATEMENT DECLARING WHY THE ALARMS OCCURRED AND THE ACTION TAKEN TO RETURN THE SYSTEM TO ALL FUNCTIONS NORMAL. FAILURE TO PROVIDE DOCUMENTATION WILL RESULT IN FORMAL ENFORCEMENT AND THE ASSESSMENT OF [Truncated]

Violation Division: San Bernardino County Fire Department  
Violation Program: UST  
Violation Source: CERS,

Evaluation:  
Eval General Type: Compliance Evaluation Inspection  
Eval Date: 04-17-2017  
Violations Found: Yes  
Eval Type: Routine done by local agency  
Eval Notes: UST FIELD INSPECTION-ANNUAL MONITORING SYSTEM CERTIFICATION (4 TANKS) W/SHAWN KHATTACK  
Eval Division: San Bernardino County Fire Department  
Eval Program: UST  
Eval Source: CERS,

Eval General Type: Compliance Evaluation Inspection  
Eval Date: 04-18-2016  
Violations Found: No  
Eval Type: Routine done by local agency  
Eval Notes: PACIFIC MINI MARKET- UST INSPECTION  
Eval Division: San Bernardino County Fire Department  
Eval Program: HMRRP  
Eval Source: CERS,

Eval General Type: Compliance Evaluation Inspection  
Eval Date: 04-18-2016  
Violations Found: Yes  
Eval Type: Routine done by local agency  
Eval Notes: PACIFIC MINI MARKET- UST MONITORING CERTIFICATION  
Eval Division: San Bernardino County Fire Department  
Eval Program: UST  
Eval Source: CERS,

Eval General Type: Other/Unknown  
Eval Date: 04-20-2015  
Violations Found: No  
Eval Type: Other, not routine, done by local agency  
Eval Notes: PACIFIC MINI MART- UST SECONDARY CONTAINMENT TESTING  
Eval Division: San Bernardino County Fire Department  
Eval Program: UST  
Eval Source: CERS,

Eval General Type: Compliance Evaluation Inspection  
Eval Date: 04-24-2020  
Violations Found: No

Map ID  
Direction  
Distance  
Elevation

MAP FINDINGS

Site

Database(s)

EDR ID Number  
EPA ID Number

PACIFIC MARKET (Continued)

U003785285

Eval Type: Routine done by local agency  
Eval Notes: HAZARDOUS MATERIALS INSPECTION - UST ONLY  
Eval Division: San Bernardino County Fire Department  
Eval Program: HMRRP  
Eval Source: CERS,

Eval General Type: Other/Unknown  
Eval Date: 04-29-2021  
Violations Found: No  
Eval Type: Other, not routine, done by local agency  
Eval Notes: REINSPECTION TO FOLLOW UP ON VIOLATION NOTED ON PREVIOUS INSPECTION REPORT DATED 4/28/2021. EMERGENCY FUEL SHUT OFF RELOCATED AND RETESTED.

Eval Division: San Bernardino County Fire Department  
Eval Program: UST  
Eval Source: CERS,

Eval General Type: Compliance Evaluation Inspection  
Eval Date: 04-30-2019  
Violations Found: Yes  
Eval Type: Routine done by local agency  
Eval Notes: UST INSPECTION  
Eval Division: San Bernardino County Fire Department  
Eval Program: UST  
Eval Source: CERS,

Eval General Type: Other/Unknown  
Eval Date: 05-21-2018  
Violations Found: No  
Eval Type: Other, not routine, done by local agency  
Eval Notes: WITNESS RE-TEST OF LINE LEAK DETECTOR.  
Eval Division: San Bernardino County Fire Department  
Eval Program: UST  
Eval Source: CERS,

Eval General Type: Other/Unknown  
Eval Date: 11-08-2021  
Violations Found: Yes  
Eval Type: Other, not routine, done by local agency  
Eval Notes: office violation based on CERS review  
Eval Division: San Bernardino County Fire Department  
Eval Program: UST  
Eval Source: CERS,

Eval General Type: Compliance Evaluation Inspection  
Eval Date: 04-20-2015  
Violations Found: No  
Eval Type: Routine done by local agency  
Eval Notes: PACIFIC MINI MART-UST INSPECTION  
Eval Division: San Bernardino County Fire Department  
Eval Program: HMRRP  
Eval Source: CERS,

Eval General Type: Compliance Evaluation Inspection  
Eval Date: 04-21-2014  
Violations Found: No  
Eval Type: Routine done by local agency

Map ID  
Direction  
Distance  
Elevation

MAP FINDINGS

Site

Database(s)

EDR ID Number  
EPA ID Number

PACIFIC MARKET (Continued)

U003785285

Eval Notes: UST Handler insp  
Eval Division: San Bernardino County Fire Department  
Eval Program: HMRRP  
Eval Source: CERS,

Eval General Type: Compliance Evaluation Inspection  
Eval Date: 04-24-2020  
Violations Found: Yes  
Eval Type: Routine done by local agency  
Eval Notes: ANNUAL INSPECTION WITH MONITORING SYSTEM CERTIFICATION.  
Eval Division: San Bernardino County Fire Department  
Eval Program: UST  
Eval Source: CERS,

Eval General Type: Compliance Evaluation Inspection  
Eval Date: 04-28-2021  
Violations Found: No  
Eval Type: Routine done by local agency  
Eval Notes: ANNUAL UST INSPECTION WITH MONITORING SYSTEM CERTIFICAITON.  
Eval Division: San Bernardino County Fire Department  
Eval Program: UST  
Eval Source: CERS,

Eval General Type: Compliance Evaluation Inspection  
Eval Date: 04-28-2022  
Violations Found: Yes  
Eval Type: Routine done by local agency  
Eval Division: San Bernardino County Fire Department  
Eval Program: UST  
Eval Source: CERS,

Eval General Type: Other/Unknown  
Eval Date: 07-31-2020  
Violations Found: No  
Eval Type: Other, not routine, done by local agency  
Eval Notes: RE-INSPECTION TO FOLLOW UP ON REMAINING OPEN VIOLATION NOTED ON THE PREVIOUS INSPECTION REPORT DATED 4/24/2020. SEE C15 FOR INSPECTION INFORMATION AND NARRATIVE.  
Eval Division: San Bernardino County Fire Department  
Eval Program: UST  
Eval Source: CERS,

Eval General Type: Other/Unknown  
Eval Date: 09-19-2017  
Violations Found: Yes  
Eval Type: Other, not routine, done by local agency  
Eval Notes: PACIFIC MARKET- UST - LEFT 7-DAY NOTICE ON SITE.  
Eval Division: San Bernardino County Fire Department  
Eval Program: UST  
Eval Source: CERS,

Eval General Type: Other/Unknown  
Eval Date: 09-21-2017  
Violations Found: No  
Eval Type: Other, not routine, done by local agency  
Eval Notes: PACIFIC MARKET- UST HELP WITH COMPLIANCE  
Eval Division: San Bernardino County Fire Department

Map ID  
Direction  
Distance  
Elevation

MAP FINDINGS

Site

Database(s)

EDR ID Number  
EPA ID Number

PACIFIC MARKET (Continued)

U003785285

Eval Program: UST  
Eval Source: CERS,

Eval General Type: Other/Unknown  
Eval Date: 11-08-2021  
Violations Found: Yes  
Eval Type: Other, not routine, done by local agency  
Eval Notes: office inspection based on cers review  
Eval Division: San Bernardino County Fire Department  
Eval Program: HW  
Eval Source: CERS,

Eval General Type: Compliance Evaluation Inspection  
Eval Date: 04-16-2018  
Violations Found: Yes  
Eval Type: Routine done by local agency  
Eval Division: San Bernardino County Fire Department  
Eval Program: HW  
Eval Source: CERS,

Eval General Type: Compliance Evaluation Inspection  
Eval Date: 04-16-2018  
Violations Found: Yes  
Eval Type: Routine done by local agency  
Eval Notes: ANNUAL UST INSPECTION WITH MONITORING CERTIFICATION  
Eval Division: San Bernardino County Fire Department  
Eval Program: UST  
Eval Source: CERS,

Eval General Type: Compliance Evaluation Inspection  
Eval Date: 04-17-2017  
Violations Found: Yes  
Eval Type: Routine done by local agency  
Eval Notes: UST GENERATOR INSPECTION  
Eval Division: San Bernardino County Fire Department  
Eval Program: HW  
Eval Source: CERS,

Eval General Type: Compliance Evaluation Inspection  
Eval Date: 04-17-2017  
Violations Found: Yes  
Eval Type: Routine done by local agency  
Eval Notes: UST HANDLER INSPECTION AND CERS REVIEW  
Eval Division: San Bernardino County Fire Department  
Eval Program: HMRRP  
Eval Source: CERS,

Eval General Type: Compliance Evaluation Inspection  
Eval Date: 04-20-2015  
Violations Found: No  
Eval Type: Routine done by local agency  
Eval Notes: PACIFIC MINI MART-UST WASTE INSPECTION  
Eval Division: San Bernardino County Fire Department  
Eval Program: HW  
Eval Source: CERS,

Eval General Type: Compliance Evaluation Inspection

Map ID  
Direction  
Distance  
Elevation

MAP FINDINGS

Site

Database(s)

EDR ID Number  
EPA ID Number

PACIFIC MARKET (Continued)

U003785285

Eval Date: 04-16-2018  
Violations Found: Yes  
Eval Type: Routine done by local agency  
Eval Division: San Bernardino County Fire Department  
Eval Program: HMRRP  
Eval Source: CERS,

Eval General Type: Compliance Evaluation Inspection  
Eval Date: 04-20-2015  
Violations Found: Yes  
Eval Type: Routine done by local agency  
Eval Notes: PACIFIC MINI MART-UST MONITORING INSPECTION  
Eval Division: San Bernardino County Fire Department  
Eval Program: UST  
Eval Source: CERS,

Eval General Type: Compliance Evaluation Inspection  
Eval Date: 04-30-2019  
Violations Found: No  
Eval Type: Routine done by local agency  
Eval Notes: VALERO- UST INSPECTION  
Eval Division: San Bernardino County Fire Department  
Eval Program: HMRRP  
Eval Source: CERS,

Eval General Type: Compliance Evaluation Inspection  
Eval Date: 04-30-2019  
Violations Found: Yes  
Eval Type: Routine done by local agency  
Eval Notes: VALERO- UST WASTE INSPECTION  
Eval Division: San Bernardino County Fire Department  
Eval Program: HW  
Eval Source: CERS,

Eval General Type: Compliance Evaluation Inspection  
Eval Date: 04-21-2014  
Violations Found: Yes  
Eval Type: Routine done by local agency  
Eval Notes: UST field inspection (annual mont. Cert)  
Eval Division: San Bernardino County Fire Department  
Eval Program: UST  
Eval Source: CERS,

Eval General Type: Compliance Evaluation Inspection  
Eval Date: 04-28-2021  
Violations Found: No  
Eval Type: Routine done by local agency  
Eval Notes: HAZARDOUS MATERIALS HANDLER INSPECTION.  
Eval Division: San Bernardino County Fire Department  
Eval Program: HMRRP  
Eval Source: CERS,

Eval General Type: Other/Unknown  
Eval Date: 04-28-2021  
Violations Found: No  
Eval Type: Other, not routine, done by local agency  
Eval Notes: OVERFILL PREVENTION INSPECTION. SEE C01 FOR NARRATIVE AND INSPECTION

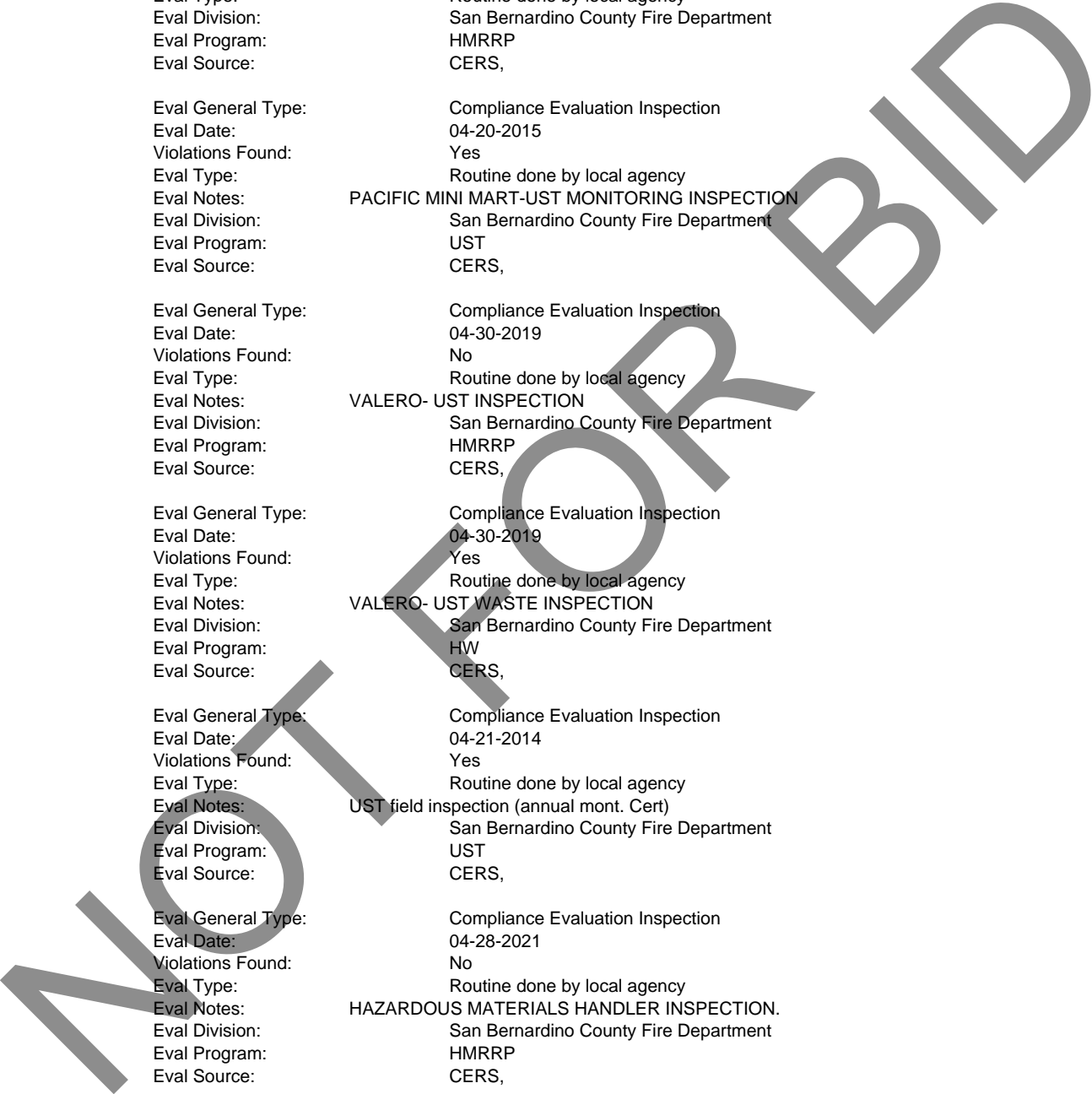

Map ID  
Direction  
Distance  
Elevation

MAP FINDINGS

Site

Database(s)

EDR ID Number  
EPA ID Number

PACIFIC MARKET (Continued)

U003785285

DETAILS.

Eval Division: San Bernardino County Fire Department  
Eval Program: UST  
Eval Source: CERS,

Eval General Type: Compliance Evaluation Inspection  
Eval Date: 04-28-2021  
Violations Found: Yes  
Eval Type: Routine done by local agency

HAZARDOUS WASTE INSPECTION.

Eval Notes: HAZARDOUS WASTE INSPECTION.  
Eval Division: San Bernardino County Fire Department  
Eval Program: HW  
Eval Source: CERS,

Eval General Type: Compliance Evaluation Inspection  
Eval Date: 04-28-2022  
Violations Found: No  
Eval Type: Routine done by local agency  
Eval Division: San Bernardino County Fire Department  
Eval Program: HMRRP  
Eval Source: CERS,

Eval General Type: Compliance Evaluation Inspection  
Eval Date: 04-28-2022  
Violations Found: No  
Eval Type: Routine done by local agency  
Eval Division: San Bernardino County Fire Department  
Eval Program: HW  
Eval Source: CERS,

Eval General Type: Other/Unknown  
Eval Date: 04-30-2019  
Violations Found: No  
Eval Type: Other, not routine, done by local agency  
Eval Notes: UST OVERFILL PROTECTION- INSPECTION  
Eval Division: San Bernardino County Fire Department  
Eval Program: UST  
Eval Source: CERS,

Enforcement Action:

Site ID: 54766  
Site Name: HIGHLAND MINI MARKET  
Site Address: 26492 PACIFIC ST  
Site City: HIGHLAND  
Site Zip: 92346  
Enf Action Date: 04-17-2017  
Enf Action Type: Notice of Violation (Unified Program)  
Enf Action Description: Notice of Violation Issued by the Inspector at the Time of Inspection  
Enf Action Division: San Bernardino County Fire Department  
Enf Action Program: HMRRP  
Enf Action Source: CERS,

Site ID: 54766  
Site Name: HIGHLAND MINI MARKET  
Site Address: 26492 PACIFIC ST  
Site City: HIGHLAND  
Site Zip: 92346

Map ID  
Direction  
Distance  
Elevation

MAP FINDINGS

Site

Database(s)

EDR ID Number  
EPA ID Number

**PACIFIC MARKET (Continued)**

**U003785285**

Enf Action Date: 04-17-2017  
Enf Action Type: Notice of Violation (Unified Program)  
Enf Action Description: Notice of Violation Issued by the Inspector at the Time of Inspection  
Enf Action Division: San Bernardino County Fire Department  
Enf Action Program: HW  
Enf Action Source: CERS,

Site ID: 54766  
Site Name: HIGHLAND MINI MARKET  
Site Address: 26492 PACIFIC ST  
Site City: HIGHLAND  
Site Zip: 92346  
Enf Action Date: 04-17-2017  
Enf Action Type: Notice of Violation (Unified Program)  
Enf Action Description: Notice of Violation Issued by the Inspector at the Time of Inspection  
Enf Action Division: San Bernardino County Fire Department  
Enf Action Program: UST  
Enf Action Source: CERS,

Site ID: 54766  
Site Name: HIGHLAND MINI MARKET  
Site Address: 26492 PACIFIC ST  
Site City: HIGHLAND  
Site Zip: 92346  
Enf Action Date: 04-18-2016  
Enf Action Type: Notice of Violation (Unified Program)  
Enf Action Description: Notice of Violation Issued by the Inspector at the Time of Inspection  
Enf Action Division: San Bernardino County Fire Department  
Enf Action Program: UST  
Enf Action Source: CERS,

Site ID: 54766  
Site Name: HIGHLAND MINI MARKET  
Site Address: 26492 PACIFIC ST  
Site City: HIGHLAND  
Site Zip: 92346  
Enf Action Date: 04-20-2015  
Enf Action Type: Notice of Violation (Unified Program)  
Enf Action Description: Notice of Violation Issued by the Inspector at the Time of Inspection  
Enf Action Division: San Bernardino County Fire Department  
Enf Action Program: UST  
Enf Action Source: CERS,

Site ID: 54766  
Site Name: HIGHLAND MINI MARKET  
Site Address: 26492 PACIFIC ST  
Site City: HIGHLAND  
Site Zip: 92346  
Enf Action Date: 04-21-2014  
Enf Action Type: Notice of Violation (Unified Program)  
Enf Action Description: Notice of Violation Issued by the Inspector at the Time of Inspection  
Enf Action Division: San Bernardino County Fire Department  
Enf Action Program: UST  
Enf Action Source: CERS,

Coordinates:  
Site ID: 54766

Map ID  
Direction  
Distance  
Elevation

MAP FINDINGS

Site

Database(s)  
EDR ID Number  
EPA ID Number

PACIFIC MARKET (Continued)

U003785285

Facility Name: HIGHLAND MINI MARKET  
Env Int Type Code: HWG  
Program ID: 10042876  
Ref Point Type Desc: Unknown,  
Latitude: 34.128819  
Longitude: -117.226624

Affiliation:  
Affiliation Type Desc: UST Permit Applicant  
Entity Name: PHILLIP LAO  
Entity Title: OWNER  
Affiliation Phone: (909) 862-7935,

Affiliation Type Desc: UST Tank Operator  
Entity Name: Arsen Andreasyan  
Affiliation Address: 26492 PACIFIC ST  
Affiliation City: HIGHLAND  
Affiliation State: CA  
Affiliation Country: United States  
Affiliation Zip: 92346  
Affiliation Phone: (818) 203-7779,

Affiliation Type Desc: UST Tank Owner  
Entity Name: Arsen Andreasyan  
Affiliation Address: 26492 PACIFIC ST  
Affiliation City: HIGHLAND  
Affiliation State: CA  
Affiliation Country: United States  
Affiliation Zip: 92346  
Affiliation Phone: (818) 203-7779,

Affiliation Type Desc: CUPA District  
Entity Name: San Bernardino County Fire  
Affiliation Address: 620 South E Street  
Affiliation City: San Bernardino  
Affiliation State: CA  
Affiliation Zip: 92415-0153  
Affiliation Phone: (909) 386-8401,

Affiliation Type Desc: Environmental Contact  
Entity Name: Arsen Andreasyan  
Affiliation Address: 26492 PACIFIC STREET  
Affiliation City: HIGHLAND  
Affiliation State: CA  
Affiliation Zip: 92346  
Affiliation Phone: ,

Affiliation Type Desc: Facility Mailing Address  
Entity Name: Mailing Address  
Affiliation Address: 26492 PACIFIC ST  
Affiliation City: HIGHLAND  
Affiliation State: CA  
Affiliation Zip: 92346  
Affiliation Phone: ,

Affiliation Type Desc: Legal Owner  
Entity Name: Arsen Andreasyan

Map ID  
Direction  
Distance  
Elevation

MAP FINDINGS

Site

Database(s)

EDR ID Number  
EPA ID Number

**PACIFIC MARKET (Continued)**

**U003785285**

Affiliation Address: 26492 PACIFIC ST  
Affiliation City: HIGHLAND  
Affiliation State: CA  
Affiliation Country: United States  
Affiliation Zip: 92346  
Affiliation Phone: (818) 203-7779,

Affiliation Type Desc: Property Owner  
Entity Name: REAS Holdings Inc.  
Affiliation Address: 26492 Pacific Street  
Affiliation City: Highland  
Affiliation State: CA  
Affiliation Country: United States  
Affiliation Zip: 92346  
Affiliation Phone: (818) 203-7779,

Affiliation Type Desc: Document Preparer  
Entity Name: Arsen Andreasyan  
Affiliation Phone: ,

Affiliation Type Desc: Parent Corporation  
Entity Name: HIGHLAND MINI MART  
Affiliation Phone: ,

Affiliation Type Desc: Identification Signer  
Entity Name: Arsen Andreasyan  
Entity Title: OWNER  
Affiliation Phone: ,

Affiliation Type Desc: Operator  
Entity Name: Arsen Andreasyan  
Affiliation Phone: (818) 203-7779,

Affiliation Type Desc: UST Property Owner Name  
Entity Name: REAS Holdings  
Affiliation Address: 26492 PACIFIC AVE  
Affiliation City: HIGHLAND  
Affiliation State: CA  
Affiliation Country: United States  
Affiliation Zip: 92346  
Affiliation Phone: (818) 203-7779,

**9**  
**South**  
**1/8-1/4**  
**0.200 mi.**  
**1058 ft.**

**THOMAS SIMANEK**  
**1434 LYNWOOD WAY**  
**HIGHLAND, CA 92346**

**RCRA NonGen / NLR 1026050924**  
**CAC003057785**

**Relative:**  
**Lower**  
**Actual:**  
**1155 ft.**

RCRA Listings:  
Date Form Received by Agency: 20200227  
Handler Name: THOMAS SIMANEK  
Handler Address: 1434 LYNWOOD WAY  
Handler City,State,Zip: HIGHLAND, CA 92346-2869  
EPA ID: CAC003057785  
Contact Name: THOMAS SIMANEK  
Contact Address: 1434 LYNWOOD WAY  
Contact City,State,Zip: HIGHLAND, CA 92346-2869

Map ID  
 Direction  
 Distance  
 Elevation

MAP FINDINGS

Site

Database(s)

EDR ID Number  
 EPA ID Number

**THOMAS SIMANEK (Continued)**

**1026050924**

Contact Telephone:	951-318-9232
Contact Email:	TAMMYHURLEY@ALLIANCE-ENVIRO.COM
EPA Region:	09
Federal Waste Generator Description:	Not a generator, verified
Mailing Address:	1434 LYNWOOD WAY
Mailing City, State, Zip:	HIGHLAND, CA 92346-2869
Owner Name:	THOMAS SIMANEK
Owner Type:	Other
Operator Name:	THOMAS SIMANEK
Operator Type:	Other
Short-Term Generator Activity:	No
Importer Activity:	No
Mixed Waste Generator:	No
Transporter Activity:	No
Transfer Facility Activity:	No
Recycler Activity with Storage:	No
Small Quantity On-Site Burner Exemption:	No
Smelting Melting and Refining Furnace Exemption:	No
Underground Injection Control:	No
Off-Site Waste Receipt:	No
Universal Waste Indicator:	No
Universal Waste Destination Facility:	No
Federal Universal Waste:	No
Active Site State-Reg Handler:	---
Hazardous Secondary Material Indicator:	N
Commercial TSD Indicator:	No
2018 GPRA Permit Baseline:	Not on the Baseline
2018 GPRA Renewals Baseline:	Not on the Baseline
202 GPRA Corrective Action Baseline:	No
Corrective Action Workload Universe:	No
Subject to Corrective Action Universe:	No
Non-TSDs Where RCRA CA has Been Imposed Universe:	No
TSDs Potentially Subject to CA Under 3004 (u)/(v) Universe:	No
TSDs Only Subject to CA under Discretionary Auth Universe:	No
Corrective Action Priority Ranking:	No NCAPS ranking
Environmental Control Indicator:	No
Institutional Control Indicator:	No
Human Exposure Controls Indicator:	N/A
Groundwater Controls Indicator:	N/A
Significant Non-Complier Universe:	No
Unaddressed Significant Non-Complier Universe:	No
Addressed Significant Non-Complier Universe:	No
Significant Non-Complier With a Compliance Schedule Universe:	No
Handler Date of Last Change:	20200306
Recognized Trader-Importer:	No
Recognized Trader-Exporter:	No
Importer of Spent Lead Acid Batteries:	No
Exporter of Spent Lead Acid Batteries:	No
Recycler Activity Without Storage:	No
Manifest Broker:	No
Sub-Part P Indicator:	No

Handler - Owner Operator:	
Owner/Operator Indicator:	Owner
Owner/Operator Name: THOMAS SIMANEK	
Legal Status:	Other

Map ID  
Direction  
Distance  
Elevation

MAP FINDINGS

Site

Database(s)

EDR ID Number  
EPA ID Number

**THOMAS SIMANEK (Continued)**

**1026050924**

Owner/Operator Address: 1434 LYNWOOD WAY  
Owner/Operator City,State,Zip: HIGHLAND, CA 92346-2869  
Owner/Operator Telephone: 951-318-9232

Owner/Operator Indicator: Operator  
Owner/Operator Name: THOMAS SIMANEK  
Legal Status: Other  
Owner/Operator Address: 1434 LYNWOOD WAY  
Owner/Operator City,State,Zip: HIGHLAND, CA 92346-2869  
Owner/Operator Telephone: 951-318-9232

Historic Generators:  
Receive Date: 20200227  
Handler Name: THOMAS SIMANEK  
Federal Waste Generator Description: Not a generator, verified  
Large Quantity Handler of Universal Waste: No  
Recognized Trader Importer: No  
Recognized Trader Exporter: No  
Spent Lead Acid Battery Importer: No  
Spent Lead Acid Battery Exporter: No  
Current Record: Yes

List of NAICS Codes and Descriptions:  
NAICS Code: 56299  
NAICS Description: ALL OTHER WASTE MANAGEMENT SERVICES

Facility Has Received Notices of Violations:  
Violations: No Violations Found

Evaluation Action Summary:  
Evaluations: No Evaluations Found

**B10**  
**SSW**  
**1/8-1/4**  
**0.207 mi.**  
**1093 ft.**

**DAVID MCGLOCKLIN**  
**1443 BLYTHE AVE**  
**HIGHLAND, CA 92346**  
**Site 1 of 2 in cluster B**

**RCRA NonGen / NLR**

**1026720956**  
**CAC003109692**

**Relative:**  
**Lower**  
**Actual:**  
**1153 ft.**

RCRA Listings:  
Date Form Received by Agency: 20210311  
Handler Name: DAVID MCGLOCKLIN  
Handler Address: 1443 BLYTHE AVE  
Handler City,State,Zip: HIGHLAND, CA 92346  
EPA ID: CAC003109692  
Contact Name: DAVID MCGLOCKLIN  
Contact Address: 1443 BLYTHE AVE  
Contact City,State,Zip: HIGHLAND, CA 92346  
Contact Telephone: 951-768-1247  
Contact Email: AMARTINO@VIKINGENVIRO.COM  
EPA Region: 09  
Federal Waste Generator Description: Not a generator, verified  
Mailing Address: 1443 BLYTHE AVE  
Mailing City,State,Zip: HIGHLAND, CA 92346  
Owner Name: DAVID MCGLOCKLIN  
Owner Type: Other

Map ID  
Direction  
Distance  
Elevation

MAP FINDINGS

Site

Database(s)

EDR ID Number  
EPA ID Number

DAVID MCGLOCKLIN (Continued)

1026720956

Operator Name:	DAVID MCGLOCKLIN	Other
Operator Type:		No
Short-Term Generator Activity:		No
Importer Activity:		No
Mixed Waste Generator:		No
Transporter Activity:		No
Transfer Facility Activity:		No
Recycler Activity with Storage:		No
Small Quantity On-Site Burner Exemption:		No
Smelting Melting and Refining Furnace Exemption:		No
Underground Injection Control:		No
Off-Site Waste Receipt:		No
Universal Waste Indicator:		No
Universal Waste Destination Facility:		No
Federal Universal Waste:		No
Active Site State-Reg Handler:		---
Hazardous Secondary Material Indicator:		N
Commercial TSD Indicator:		No
2018 GPRC Permit Baseline:		Not on the Baseline
2018 GPRC Renewals Baseline:		Not on the Baseline
202 GPRC Corrective Action Baseline:		No
Corrective Action Workload Universe:		No
Subject to Corrective Action Universe:		No
Non-TSDs Where RCRA CA has Been Imposed Universe:		No
TSDs Potentially Subject to CA Under 3004 (u)/(v) Universe:		No
TSDs Only Subject to CA under Discretionary Auth Universe:		No
Corrective Action Priority Ranking:		No NCAPS ranking
Environmental Control Indicator:		No
Institutional Control Indicator:		No
Human Exposure Controls Indicator:		N/A
Groundwater Controls Indicator:		N/A
Significant Non-Complier Universe:		No
Unaddressed Significant Non-Complier Universe:		No
Addressed Significant Non-Complier Universe:		No
Significant Non-Complier With a Compliance Schedule Universe:		No
Handler Date of Last Change:	20210312	
Recognized Trader-Importer:		No
Recognized Trader-Exporter:		No
Importer of Spent Lead Acid Batteries:		No
Exporter of Spent Lead Acid Batteries:		No
Recycler Activity Without Storage:		No
Manifest Broker:		No
Sub-Part P Indicator:		No

Handler - Owner Operator:	
Owner/Operator Indicator:	Owner
Owner/Operator Name:	DAVID MCGLOCKLIN
Legal Status:	Other
Owner/Operator Address:	1443 BLYTHE AVE
Owner/Operator City,State,Zip:	HIGHLAND, CA 92346
Owner/Operator Telephone:	951-768-1247

Owner/Operator Indicator:	Operator
Owner/Operator Name:	DAVID MCGLOCKLIN
Legal Status:	Other
Owner/Operator Address:	1443 BLYTHE AVE

Map ID  
Direction  
Distance  
Elevation

MAP FINDINGS

Site

Database(s)

EDR ID Number  
EPA ID Number

**DAVID MCGLOCKLIN (Continued)**

**1026720956**

Owner/Operator City,State,Zip: HIGHLAND, CA 92346  
Owner/Operator Telephone: 951-768-1247

Historic Generators:  
Receive Date: 20210311  
Handler Name: DAVID MCGLOCKLIN  
Federal Waste Generator Description: Not a generator, verified  
Large Quantity Handler of Universal Waste: No  
Recognized Trader Importer: No  
Recognized Trader Exporter: No  
Spent Lead Acid Battery Importer: No  
Spent Lead Acid Battery Exporter: No  
Current Record: Yes  
Non Storage Recycler Activity: No  
Electronic Manifest Broker: No

List of NAICS Codes and Descriptions:  
NAICS Code: 56299  
NAICS Description: ALL OTHER WASTE MANAGEMENT SERVICES

Facility Has Received Notices of Violations:  
Violations: No Violations Found

Evaluation Action Summary:  
Evaluations: No Evaluations Found

**B11**  
**South**  
**1/8-1/4**  
**0.231 mi.**  
**1220 ft.**

**LYDIA S GUTIERREZ RUBEN RAMIREZ**  
**1416 VALARIA DR,**  
**HIGHLAND, CA 92346**

**RCRA NonGen / NLR**

**1027088622**  
**CAC003161053**

**Site 2 of 2 in cluster B**

**Relative:**  
**Lower**  
**Actual:**  
**1150 ft.**

RCRA Listings:  
Date Form Received by Agency: 20220209  
Handler Name: LYDIA S GUTIERREZ RUBEN RAMIREZ  
Handler Address: 1416 VALARIA DR,  
HIGHLAND, CA 92346  
EPA ID: CAC003161053  
Contact Name: LYDIA GUTIERREZ  
Contact Address: 1416 VALARIA DR,  
HIGHLAND, CA 92346  
Contact City,State,Zip: HIGHLAND, CA 92346  
Contact Telephone: 909-693-6043  
Contact Email: FAVILA@BURNS-ENVIRO.COM  
EPA Region: 09  
Federal Waste Generator Description: Not a generator, verified  
Mailing Address: 1416 VALARIA DR,  
Mailing City,State,Zip: HIGHLAND, CA 92346  
Owner Name: LYDIA S GUTIERREZ RUBEN RAMIREZ  
Owner Type: Other  
Operator Name: LYDIA GUTIERREZ  
Operator Type: Other  
Short-Term Generator Activity: No  
Importer Activity: No  
Mixed Waste Generator: No  
Transporter Activity: No

Map ID  
Direction  
Distance  
Elevation

MAP FINDINGS

Site

Database(s)

EDR ID Number  
EPA ID Number

**LYDIA S GUTIERREZ RUBEN RAMIREZ (Continued)**

**1027088622**

Transfer Facility Activity: No  
Recycler Activity with Storage: No  
Small Quantity On-Site Burner Exemption: No  
Smelting Melting and Refining Furnace Exemption: No  
Underground Injection Control: No  
Off-Site Waste Receipt: No  
Universal Waste Indicator: No  
Universal Waste Destination Facility: No  
Federal Universal Waste: No  
Active Site State-Reg Handler: ---  
Hazardous Secondary Material Indicator: N  
Commercial TSD Indicator: No  
2018 GPRA Permit Baseline: Not on the Baseline  
2018 GPRA Renewals Baseline: Not on the Baseline  
202 GPRA Corrective Action Baseline: No  
Corrective Action Workload Universe: No  
Subject to Corrective Action Universe: No  
Non-TSDs Where RCRA CA has Been Imposed Universe: No  
TSDs Potentially Subject to CA Under 3004 (u)/(v) Universe: No  
TSDs Only Subject to CA under Discretionary Auth Universe: No  
Corrective Action Priority Ranking: No NCAPS ranking  
Environmental Control Indicator: No  
Institutional Control Indicator: No  
Human Exposure Controls Indicator: N/A  
Groundwater Controls Indicator: N/A  
Significant Non-Complier Universe: No  
Unaddressed Significant Non-Complier Universe: No  
Addressed Significant Non-Complier Universe: No  
Significant Non-Complier With a Compliance Schedule Universe: No  
Handler Date of Last Change: 20220209  
Recognized Trader-Importer: No  
Recognized Trader-Exporter: No  
Importer of Spent Lead Acid Batteries: No  
Exporter of Spent Lead Acid Batteries: No  
Recycler Activity Without Storage: No  
Manifest Broker: No  
Sub-Part P Indicator: No

Handler - Owner Operator:  
Owner/Operator Indicator: Owner  
Owner/Operator Name: LYDIA S GUTIERREZ RUBEN RAMIREZ  
Legal Status: Other  
Owner/Operator Address: 1416 VALARIA DR,  
Owner/Operator City,State,Zip: HIGHLAND, CA 92346  
Owner/Operator Telephone: 909-693-6043

Owner/Operator Indicator: Operator  
Owner/Operator Name: LYDIA GUTIERREZ  
Legal Status: Other  
Owner/Operator Address: 1416 VALARIA DR,  
Owner/Operator City,State,Zip: HIGHLAND, CA 92346  
Owner/Operator Telephone: 909-693-6043

Historic Generators:  
Receive Date: 20220209

Map ID  
 Direction  
 Distance  
 Elevation

MAP FINDINGS

Site

Database(s)

EDR ID Number  
 EPA ID Number

**LYDIA S GUTIERREZ RUBEN RAMIREZ (Continued)**

**1027088622**

Handler Name: LYDIA S GUTIERREZ RUBEN RAMIREZ  
 Federal Waste Generator Description: Not a generator, verified  
 Large Quantity Handler of Universal Waste: No  
 Recognized Trader Importer: No  
 Recognized Trader Exporter: No  
 Spent Lead Acid Battery Importer: No  
 Spent Lead Acid Battery Exporter: No  
 Current Record: Yes  
 Non Storage Recycler Activity: No  
 Electronic Manifest Broker: No

List of NAICS Codes and Descriptions:

NAICS Code: 56299  
 NAICS Description: ALL OTHER WASTE MANAGEMENT SERVICES

Facility Has Received Notices of Violations:

Violations: No Violations Found

Evaluation Action Summary:

Evaluations: No Evaluations Found

12  
 SE  
 1/8-1/4  
 0.240 mi.  
 1269 ft.

**GUILLERMO LOPEZ**  
**7035 VICTORIA AVE**  
**HIGHLAND, CA 92346**

**RCRA NonGen / NLR 1025849375**  
**CAC003029438**

**Relative:**  
**Lower**

RCRA Listings:

Date Form Received by Agency: 20190815  
 Handler Name: GUILLERMO LOPEZ  
 Handler Address: 7035 VICTORIA AVE  
 Handler City, State, Zip: HIGHLAND, CA 92346-2927  
 EPA ID: CAC003029438  
 Contact Name: GUILLERMO LOPEZ  
 Contact Address: 7035 VICTORIA AVE  
 Contact City, State, Zip: HIGHLAND, CA 92346-2927  
 Contact Telephone: 909-284-2675  
 Contact Email: TAMMYHURLEY@ALLIANCE-ENVIRO.COM  
 EPA Region: 09  
 Federal Waste Generator Description: Not a generator, verified  
 Mailing Address: 7035 VICTORIA AVE  
 Mailing City, State, Zip: HIGHLAND, CA 92346-2927  
 Owner Name: GUILLERMO LOPEZ  
 Owner Type: Other  
 Operator Name: GUILLERMO LOPEZ  
 Operator Type: Other  
 Short-Term Generator Activity: No  
 Importer Activity: No  
 Mixed Waste Generator: No  
 Transporter Activity: No  
 Transfer Facility Activity: No  
 Recycler Activity with Storage: No  
 Small Quantity On-Site Burner Exemption: No  
 Smelting Melting and Refining Furnace Exemption: No  
 Underground Injection Control: No

Map ID  
Direction  
Distance  
Elevation

MAP FINDINGS

Site

Database(s)

EDR ID Number  
EPA ID Number

**GUILLERMO LOPEZ (Continued)**

1025849375

Off-Site Waste Receipt: No  
Universal Waste Indicator: No  
Universal Waste Destination Facility: No  
Federal Universal Waste: No  
Active Site State-Reg Handler: ---  
Hazardous Secondary Material Indicator: N  
Commercial TSD Indicator: No  
2018 GPRC Permit Baseline: Not on the Baseline  
2018 GPRC Renewals Baseline: Not on the Baseline  
202 GPRC Corrective Action Baseline: No  
Corrective Action Workload Universe: No  
Subject to Corrective Action Universe: No  
Non-TSDs Where RCRA CA has Been Imposed Universe: No  
TSDs Potentially Subject to CA Under 3004 (u)/(v) Universe: No  
TSDs Only Subject to CA under Discretionary Auth Universe: No  
Corrective Action Priority Ranking: No NCAPS ranking  
Environmental Control Indicator: No  
Institutional Control Indicator: No  
Human Exposure Controls Indicator: N/A  
Groundwater Controls Indicator: N/A  
Significant Non-Complier Universe: No  
Unaddressed Significant Non-Complier Universe: No  
Addressed Significant Non-Complier Universe: No  
Significant Non-Complier With a Compliance Schedule Universe: No  
Handler Date of Last Change: 20190910  
Recognized Trader-Importer: No  
Recognized Trader-Exporter: No  
Importer of Spent Lead Acid Batteries: No  
Exporter of Spent Lead Acid Batteries: No  
Recycler Activity Without Storage: No  
Manifest Broker: No  
Sub-Part P Indicator: No

Handler - Owner Operator:

Owner/Operator Indicator: Operator  
Owner/Operator Name: GUILLERMO LOPEZ  
Legal Status: Other  
Owner/Operator Address: 7035 VICTORIA AVE  
Owner/Operator City,State,Zip: HIGHLAND, CA 92346-2927  
Owner/Operator Telephone: 909-284-2675

Owner/Operator Indicator: Owner  
Owner/Operator Name: GUILLERMO LOPEZ  
Legal Status: Other  
Owner/Operator Address: 7035 VICTORIA AVE  
Owner/Operator City,State,Zip: HIGHLAND, CA 92346-2927  
Owner/Operator Telephone: 909-284-2675

Historic Generators:

Receive Date: 20190815  
Handler Name: GUILLERMO LOPEZ  
Federal Waste Generator Description: Not a generator, verified  
Large Quantity Handler of Universal Waste: No  
Recognized Trader Importer: No  
Recognized Trader Exporter: No

Map ID  
Direction  
Distance  
Elevation

MAP FINDINGS

Site

Database(s)

EDR ID Number  
EPA ID Number

**GUILLERMO LOPEZ (Continued)**

1025849375

Spent Lead Acid Battery Importer: No  
Spent Lead Acid Battery Exporter: No  
Current Record: Yes

List of NAICS Codes and Descriptions:

NAICS Code: 56299  
NAICS Description: ALL OTHER WASTE MANAGEMENT SERVICES

Facility Has Received Notices of Violations:

Violations: No Violations Found

Evaluation Action Summary:

Evaluations: No Evaluations Found

13  
NE  
1/4-1/2  
0.355 mi.  
1873 ft.

**SUNSET RECYCLING CENTER**  
26529 HIGHLAND AVE  
HIGHLAND, CA 92346

SWRCY  
HAZNET  
HWTS

S113147972  
N/A

Relative:  
Higher  
Actual:  
1267 ft.

SWRCY:

Name: SUNSET RECYCLING CENTER  
Address: 26529 HIGHLAND AVE  
City,State,Zip: HIGHLAND, CA 92346  
Cert Id: RC296643.001  
Mailing Address: 125 S Ashton Dr  
Mailing City: Covina  
Mailing State: CA  
Mailing Zip Code: 91724  
Phone Number: (818) 661-7387  
Rural: N  
Operation Begin Date: 02/19/2020  
Hours of Operation: Mon - Fri 9:00 am - 5:00 pm, Closed 12:00 pm - 12:30 pm; Sat - Sun 9:00 am - 4:00 pm, Closed 12:00 pm - 12:30 pm  
Organization Name: Sunset Recycling Corporation

HAZNET:

Name: FOOD 4 LESS #385  
Address: 26529 HIGHLAND AVE  
City,State,Zip: HIGHLAND, CA 923462110  
Contact: MATTHEW EATON  
Telephone: 3108844016  
Mailing Address: PO BOX 80842  
Year: 2021  
Gepaid: CAL000320640  
TSD EPA ID: NVT330010000  
CA Waste Code: 331 - Off-specification, aged or surplus organics  
Disposal Method: H141 - Storage, Bulking, And/Or Transfer Off Site--No Treatment/Reovery (H010-H129) Or (H131-H135)  
Tons: 0.103

Year: 2021  
Gepaid: CAL000320640  
TSD EPA ID: NVT330010000

Map ID  
Direction  
Distance  
Elevation

MAP FINDINGS

Site

Database(s)

EDR ID Number  
EPA ID Number

SUNSET RECYCLING CENTER (Continued)

S113147972

CA Waste Code: 352 - Other organic solids  
Disposal Method: H132 - Landfill Or Surface Impoundment That Will Be Closed As Landfill( To Include On-Site Treatment And/Or Stabilization)  
Tons: 0.385

Year: 2021  
Gepaid: CAL000320640  
TSD EPA ID: NVT330010000  
CA Waste Code: 281 - Adhesives  
Disposal Method: H039 - Other Recovery Of Reclamation For Reuse Including Acid Regeneration, Organics Recovery Ect  
Tons: 0.088

Year: 2021  
Gepaid: CAL000320640  
TSD EPA ID: NVT330010000  
CA Waste Code: 122 - Alkaline solution without metals pH >= 12.5  
Disposal Method: H039 - Other Recovery Of Reclamation For Reuse Including Acid Regeneration, Organics Recovery Ect  
Tons: 0.0165

Year: 2021  
Gepaid: CAL000320640  
TSD EPA ID: NVT330010000  
CA Waste Code: 221 - Waste oil and mixed oil  
Disposal Method: H141 - Storage, Bulking, And/Or Transfer Off Site--No Treatment/Reovery (H010-H129) Or (H131-H135)  
Tons: 0.066

Year: 2021  
Gepaid: CAL000320640  
TSD EPA ID: NVT330010000  
CA Waste Code: 331 - Off-specification, aged or surplus organics  
Disposal Method: H132 - Landfill Or Surface Impoundment That Will Be Closed As Landfill( To Include On-Site Treatment And/Or Stabilization)  
Tons: 0.0025

Year: 2021  
Gepaid: CAL000320640  
TSD EPA ID: NVT330010000  
CA Waste Code: 331 - Off-specification, aged or surplus organics  
Disposal Method: H039 - Other Recovery Of Reclamation For Reuse Including Acid Regeneration, Organics Recovery Ect  
Tons: 0.016

Year: 2020  
Gepaid: CAL000320640  
TSD EPA ID: NVT330010000  
CA Waste Code: 331 - Off-specification, aged or surplus organics  
Disposal Method: H141 - Storage, Bulking, And/Or Transfer Off Site--No Treatment/Reovery (H010-H129) Or (H131-H135)  
Tons: 0.058

Year: 2020  
Gepaid: CAL000320640  
TSD EPA ID: NVT330010000  
CA Waste Code: 221 - Waste oil and mixed oil

Map ID  
Direction  
Distance  
Elevation

MAP FINDINGS

Site

Database(s)

EDR ID Number  
EPA ID Number

SUNSET RECYCLING CENTER (Continued)

S113147972

Disposal Method: H141 - Storage, Bulking, And/Or Transfer Off Site--No Treatment/Reovery (H010-H129) Or (H131-H135)  
Tons: 0.076  
Year: 2020  
Gepaid: CAL000320640  
TSD EPA ID: NVT330010000  
CA Waste Code: 331 - Off-specification, aged or surplus organics  
Disposal Method: H132 - Landfill Or Surface Impoundment That Will Be Closed As Landfill( To Include On-Site Treatment And/Or Stabilization)  
Tons: 0.006

[Click this hyperlink](#) while viewing on your computer to access 54 additional CA HAZNET: record(s) in the EDR Site Report.

Additional Info:

Year: 2021  
Gen EPA ID: CAL000320640  
Shipment Date: 9/8/2020  
Creation Date: 9/22/2020  
Receipt Date: 9/15/2020  
Manifest ID: 022021288JJK  
Trans EPA ID: MIK435642742  
Trans Name: EQ INDUSTRIAL SERVICES INC  
Trans 2 EPA ID: MOD095038998  
Trans 2 Name: BED ROCK INC DBA TRI STATE MOTOR TRANSIT CO  
TSD EPA ID: NVT330010000  
Trans Name: US ECOLOGY NEVADA, INC  
Waste Code Description: 281,561 - Not reported  
Meth Code: H039 - Other Recovery Of Reclamation For Reuse Including Acid Regeneration, Organics Recovery Ect  
Quantity Tons: 0.003  
Waste Quantity: 6  
Quantity Unit: P  
Shipment Date: 9/8/2020  
Creation Date: 9/22/2020  
Receipt Date: 9/15/2020  
Manifest ID: 022021288JJK  
Trans EPA ID: MIK435642742  
Trans Name: EQ INDUSTRIAL SERVICES INC  
Trans 2 EPA ID: MOD095038998  
Trans 2 Name: BED ROCK INC DBA TRI STATE MOTOR TRANSIT CO  
TSD EPA ID: NVT330010000  
Trans Name: US ECOLOGY NEVADA, INC  
Waste Code Description: 331 - Off-specification, aged, or surplus organics  
RCRA Code: D007,D010,D011  
Meth Code: H132 - Landfill Or Surface Impoundment That Will Be Closed As Landfill( To Include On-Site Treatment And/Or Stabilization)  
Quantity Tons: 0.0015  
Waste Quantity: 3  
Quantity Unit: P  
Shipment Date: 9/8/2020  
Creation Date: 9/22/2020

Map ID  
Direction  
Distance  
Elevation

MAP FINDINGS

Site

Database(s)

EDR ID Number  
EPA ID Number

SUNSET RECYCLING CENTER (Continued)

S113147972

Receipt Date: 9/15/2020  
Manifest ID: 022021287JJK  
Trans EPA ID: MIK435642742  
Trans Name: EQ INDUSTRIAL SERVICES INC  
Trans 2 EPA ID: MOD095038998  
Trans 2 Name: BED ROCK INC DBA TRI STATE MOTOR TRANSIT CO  
TSDF EPA ID: NVT330010000  
Trans Name: US ECOLOGY NEVADA, INC  
Waste Code Description: 352 - Other organic solids  
Meth Code: H132 - Landfill Or Surface Impoundment That Will Be Closed As Landfill( To Include On-Site Treatment And/Or Stabilization)  
  
Quantity Tons: 0.0115  
Waste Quantity: 23  
Quantity Unit: P  
  
Shipment Date: 9/8/2020  
Creation Date: 9/22/2020  
Receipt Date: 9/15/2020  
Manifest ID: 022021288JJK  
Trans EPA ID: MIK435642742  
Trans Name: EQ INDUSTRIAL SERVICES INC  
Trans 2 EPA ID: MOD095038998  
Trans 2 Name: BED ROCK INC DBA TRI STATE MOTOR TRANSIT CO  
TSDF EPA ID: NVT330010000  
Trans Name: US ECOLOGY NEVADA, INC  
Waste Code Description: 331 - Off-specification, aged, or surplus organics  
RCRA Code: D001,D018,D035  
Meth Code: H141 - Storage, Bulking, And/Or Transfer Off Site--No Treatment/Reovery (H010-H129) Or (H131-H135)  
  
Quantity Tons: 0.001  
Waste Quantity: 2  
Quantity Unit: P  
  
Shipment Date: 9/8/2020  
Creation Date: 9/22/2020  
Receipt Date: 9/15/2020  
Manifest ID: 022021288JJK  
Trans EPA ID: MIK435642742  
Trans Name: EQ INDUSTRIAL SERVICES INC  
Trans 2 EPA ID: MOD095038998  
Trans 2 Name: BED ROCK INC DBA TRI STATE MOTOR TRANSIT CO  
TSDF EPA ID: NVT330010000  
Trans Name: US ECOLOGY NEVADA, INC  
Waste Code Description: 331 - Off-specification, aged, or surplus organics  
RCRA Code: D001,D002,D035  
Meth Code: H141 - Storage, Bulking, And/Or Transfer Off Site--No Treatment/Reovery (H010-H129) Or (H131-H135)  
  
Quantity Tons: 0.0005  
Waste Quantity: 1  
Quantity Unit: P  
  
Shipment Date: 9/22/2020  
Creation Date: 10/16/2020  
Receipt Date: 10/6/2020  
Manifest ID: 022023141JJK  
Trans EPA ID: MIK435642742  
Trans Name: EQ INDUSTRIAL SERVICES INC

Map ID  
Direction  
Distance  
Elevation

MAP FINDINGS

Site

Database(s)

EDR ID Number  
EPA ID Number

SUNSET RECYCLING CENTER (Continued)

S113147972

Trans 2 EPA ID: MOD095038998  
Trans 2 Name: BED ROCK INC DBA TRI STATE MOTOR TRANSIT CO  
TSDf EPA ID: NVT330010000  
Trans Name: US ECOLOGY NEVADA, INC  
Waste Code Description: 352 - Other organic solids  
Meth Code: H132 - Landfill Or Surface Impoundment That Will Be Closed As Landfill( To Include On-Site Treatment And/Or Stabilization)  
Quantity Tons: 0.028  
Waste Quantity: 56  
Quantity Unit: P

Shipment Date: 8/26/2020  
Creation Date: 9/15/2020  
Receipt Date: 9/4/2020  
Manifest ID: 022229572JJK  
Trans EPA ID: MIK435642742  
Trans Name: EQ INDUSTRIAL SERVICES INC  
TSDf EPA ID: NVT330010000  
Trans Name: US ECOLOGY NEVADA, INC  
Waste Code Description: 352 - Other organic solids  
Meth Code: H132 - Landfill Or Surface Impoundment That Will Be Closed As Landfill( To Include On-Site Treatment And/Or Stabilization)  
Quantity Tons: 0.0015  
Waste Quantity: 3  
Quantity Unit: P

Shipment Date: 8/11/2020  
Creation Date: 9/1/2020  
Receipt Date: 8/19/2020  
Manifest ID: 021582734JJK  
Trans EPA ID: MIK435642742  
Trans Name: EQ INDUSTRIAL SERVICES INC  
Trans 2 EPA ID: MOD095038998  
Trans 2 Name: BED ROCK INC DBA TRI STATE MOTOR TRANSIT CO  
TSDf EPA ID: NVT330010000  
Trans Name: US ECOLOGY NEVADA, INC  
Waste Code Description: 352 - Other organic solids  
Meth Code: H132 - Landfill Or Surface Impoundment That Will Be Closed As Landfill( To Include On-Site Treatment And/Or Stabilization)  
Quantity Tons: 0.015  
Waste Quantity: 30  
Quantity Unit: P

Shipment Date: 7/7/2020  
Creation Date: 7/23/2020  
Receipt Date: 7/16/2020  
Manifest ID: 020266906JJK  
Trans EPA ID: MIK435642742  
Trans Name: EQ INDUSTRIAL SERVICES INC  
TSDf EPA ID: NVT330010000  
Trans Name: US ECOLOGY NEVADA, INC  
Waste Code Description: 352 - Other organic solids  
Meth Code: H132 - Landfill Or Surface Impoundment That Will Be Closed As Landfill( To Include On-Site Treatment And/Or Stabilization)  
Quantity Tons: 0.0165  
Waste Quantity: 33  
Quantity Unit: P

Map ID  
Direction  
Distance  
Elevation

MAP FINDINGS

Site

Database(s)

EDR ID Number  
EPA ID Number

SUNSET RECYCLING CENTER (Continued)

S113147972

Shipment Date: 7/22/2020  
Creation Date: 8/12/2020  
Receipt Date: 7/30/2020  
Manifest ID: 020593473JJK  
Trans EPA ID: MIK435642742  
Trans Name: EQ INDUSTRIAL SERVICES INC  
Trans 2 EPA ID: MOD095038998  
Trans 2 Name: BED ROCK INC DBA TRI STATE MOTOR TRANSIT CO  
TSDF EPA ID: NVT330010000  
Trans Name: US ECOLOGY NEVADA, INC  
Waste Code Description: 352 - Other organic solids  
Meth Code: H132 - Landfill Or Surface Impoundment That Will Be Closed As Landfill( To Include On-Site Treatment And/Or Stabilization)  
Quantity Tons: 0.021  
Waste Quantity: 42  
Quantity Unit: P

Additional Info:  
Year: 2020  
Gen EPA ID: CAL000320640

Shipment Date: 9/8/2020  
Creation Date: 9/22/2020  
Receipt Date: 9/15/2020  
Manifest ID: 022021288JJK  
Trans EPA ID: MIK435642742  
Trans Name: EQ INDUSTRIAL SERVICES INC  
Trans 2 EPA ID: MOD095038998  
Trans 2 Name: BED ROCK INC DBA TRI STATE MOTOR TRANSIT CO  
TSDF EPA ID: NVT330010000  
Trans Name: US ECOLOGY NEVADA, INC  
Waste Code Description: 331 - Off-specification, aged, or surplus organics  
RCRA Code: D001,D018,D035,  
Meth Code: H141 - Storage, Bulking, And/Or Transfer Off Site--No Treatment/Reovery (H010-H129) Or (H131-H135)  
Quantity Tons: 0.001  
Waste Quantity: 2  
Quantity Unit: P

Shipment Date: 9/8/2020  
Creation Date: 9/22/2020  
Receipt Date: 9/15/2020  
Manifest ID: 022021288JJK  
Trans EPA ID: MIK435642742  
Trans Name: EQ INDUSTRIAL SERVICES INC  
Trans 2 EPA ID: MOD095038998  
Trans 2 Name: BED ROCK INC DBA TRI STATE MOTOR TRANSIT CO  
TSDF EPA ID: NVT330010000  
Trans Name: US ECOLOGY NEVADA, INC  
Waste Code Description: 331 - Off-specification, aged, or surplus organics  
RCRA Code: D007,D010,D011  
Meth Code: H132 - Landfill Or Surface Impoundment That Will Be Closed As Landfill( To Include On-Site Treatment And/Or Stabilization)  
Quantity Tons: 0.0015  
Waste Quantity: 3  
Quantity Unit: P

Map ID  
Direction  
Distance  
Elevation

MAP FINDINGS

Site

Database(s)

EDR ID Number  
EPA ID Number

SUNSET RECYCLING CENTER (Continued)

S113147972

Shipment Date: 9/8/2020  
Creation Date: 9/22/2020  
Receipt Date: 9/15/2020  
Manifest ID: 022021288JJK  
Trans EPA ID: MIK435642742  
Trans Name: EQ INDUSTRIAL SERVICES INC  
Trans 2 EPA ID: MOD095038998  
Trans 2 Name: BED ROCK INC DBA TRI STATE MOTOR TRANSIT CO  
TSDf EPA ID: NVT330010000  
Trans Name: US ECOLOGY NEVADA, INC  
Waste Code Description: 331 - Off-specification, aged, or surplus organics  
RCRA Code: D001,D002,D035  
Meth Code: H141 - Storage, Bulking, And/Or Transfer Off Site--No Treatment/Reovery (H010-H129) Or (H131-H135)  
Quantity Tons: 0.0005  
Waste Quantity: 1  
Quantity Unit: P

Shipment Date: 9/8/2020  
Creation Date: 9/22/2020  
Receipt Date: 9/15/2020  
Manifest ID: 022021288JJK  
Trans EPA ID: MIK435642742  
Trans Name: EQ INDUSTRIAL SERVICES INC  
Trans 2 EPA ID: MOD095038998  
Trans 2 Name: BED ROCK INC DBA TRI STATE MOTOR TRANSIT CO  
TSDf EPA ID: NVT330010000  
Trans Name: US ECOLOGY NEVADA, INC  
Waste Code Description: 281,561 - Not reported  
Meth Code: H039 - Other Recovery Of Reclamation For Reuse Including Acid Regeneration, Organics Recovery Ect  
Quantity Tons: 0.003  
Waste Quantity: 6  
Quantity Unit: P

Shipment Date: 9/8/2020  
Creation Date: 9/22/2020  
Receipt Date: 9/15/2020  
Manifest ID: 022021287JJK  
Trans EPA ID: MIK435642742  
Trans Name: EQ INDUSTRIAL SERVICES INC  
Trans 2 EPA ID: MOD095038998  
Trans 2 Name: BED ROCK INC DBA TRI STATE MOTOR TRANSIT CO  
TSDf EPA ID: NVT330010000  
Trans Name: US ECOLOGY NEVADA, INC  
Waste Code Description: 352 - Other organic solids  
Meth Code: H132 - Landfill Or Surface Impoundment That Will Be Closed As Landfill( To Include On-Site Treatment And/Or Stabilization)  
Quantity Tons: 0.0115  
Waste Quantity: 23  
Quantity Unit: P

Shipment Date: 9/22/2020  
Creation Date: 10/16/2020  
Receipt Date: 10/6/2020  
Manifest ID: 022023141JJK

Map ID  
Direction  
Distance  
Elevation

MAP FINDINGS

Site

Database(s)

EDR ID Number  
EPA ID Number

SUNSET RECYCLING CENTER (Continued)

S113147972

Trans EPA ID: MIK435642742  
Trans Name: EQ INDUSTRIAL SERVICES INC  
Trans 2 EPA ID: MOD095038998  
Trans 2 Name: BED ROCK INC DBA TRI STATE MOTOR TRANSIT CO  
TSDF EPA ID: NVT330010000  
Trans Name: US ECOLOGY NEVADA, INC  
Waste Code Description: 352 - Other organic solids  
Meth Code: H132 - Landfill Or Surface Impoundment That Will Be Closed As Landfill( To Include On-Site Treatment And/Or Stabilization)  
  
Quantity Tons: 0.028  
Waste Quantity: 56  
Quantity Unit: P  
  
Shipment Date: 8/26/2020  
Creation Date: 9/15/2020  
Receipt Date: 9/4/2020  
Manifest ID: 022229572JJK  
Trans EPA ID: MIK435642742  
Trans Name: EQ INDUSTRIAL SERVICES INC  
TSDF EPA ID: NVT330010000  
Trans Name: US ECOLOGY NEVADA, INC  
Waste Code Description: 352 - Other organic solids  
Meth Code: H132 - Landfill Or Surface Impoundment That Will Be Closed As Landfill( To Include On-Site Treatment And/Or Stabilization)  
  
Quantity Tons: 0.0015  
Waste Quantity: 3  
Quantity Unit: P  
  
Shipment Date: 8/11/2020  
Creation Date: 9/1/2020  
Receipt Date: 8/19/2020  
Manifest ID: 021582734JJK  
Trans EPA ID: MIK435642742  
Trans Name: EQ INDUSTRIAL SERVICES INC  
Trans 2 EPA ID: MOD095038998  
Trans 2 Name: BED ROCK INC DBA TRI STATE MOTOR TRANSIT CO  
TSDF EPA ID: NVT330010000  
Trans Name: US ECOLOGY NEVADA, INC  
Waste Code Description: 352 - Other organic solids  
Meth Code: H132 - Landfill Or Surface Impoundment That Will Be Closed As Landfill( To Include On-Site Treatment And/Or Stabilization)  
  
Quantity Tons: 0.015  
Waste Quantity: 30  
Quantity Unit: P  
  
Shipment Date: 7/7/2020  
Creation Date: 7/23/2020  
Receipt Date: 7/16/2020  
Manifest ID: 020266906JJK  
Trans EPA ID: MIK435642742  
Trans Name: EQ INDUSTRIAL SERVICES INC  
TSDF EPA ID: NVT330010000  
Trans Name: US ECOLOGY NEVADA, INC  
Waste Code Description: 352 - Other organic solids  
Meth Code: H132 - Landfill Or Surface Impoundment That Will Be Closed As Landfill( To Include On-Site Treatment And/Or Stabilization)  
  
Quantity Tons: 0.0165

Map ID  
Direction  
Distance  
Elevation

MAP FINDINGS

Site

Database(s)

EDR ID Number  
EPA ID Number

SUNSET RECYCLING CENTER (Continued)

S113147972

Waste Quantity: 33  
Quantity Unit: P  
  
Shipment Date: 7/22/2020  
Creation Date: 8/12/2020  
Receipt Date: 7/30/2020  
Manifest ID: 020593473JJK  
Trans EPA ID: MIK435642742  
Trans Name: EQ INDUSTRIAL SERVICES INC  
Trans 2 EPA ID: MOD095038998  
Trans 2 Name: BED ROCK INC DBA TRI STATE MOTOR TRANSIT CO  
TSDf EPA ID: NVT330010000  
Trans Name: US ECOLOGY NEVADA, INC  
Waste Code Description: 352 - Other organic solids  
Meth Code: H132 - Landfill Or Surface Impoundment That Will Be Closed As Landfill( To Include On-Site Treatment And/Or Stabilization)  
  
Quantity Tons: 0.021  
Waste Quantity: 42  
Quantity Unit: P

Detail Two:

Year: 2020  
EM Manifest ID: 854474f5-b50c-4ec8-a335-8da3c9416482  
Shipment Date: 9/8/2020  
Receipt Date: 9/15/2020  
Manifest Number: 022021287JJK  
Generator EPA ID: CAL000320640  
Name: FOOD 4 LESS #385  
Address: 26529 HIGHLAND AVE  
City: HIGHLAND  
Zip: 92346-2110  
Telephone: 800-351-8346  
Contact Telephone: 800-351-8346  
Transporter 1 EPA ID: MIK435642742  
Transporter 2 EPA ID: MOD095038998  
TSDf EPA ID: NVT330010000  
TSDf Name: US ECOLOGY NEVADA, INC  
TSDf Address 1: HWY 95 11 MI S OF BEATTY  
TSDf City: BEATTY  
TSDf Zip: 89003  
TSDf Telephone: 800-839-3975

State:

Year: 2020  
EM Manifest ID: 854474f5-b50c-4ec8-a335-8da3c9416482  
Generator EPA ID: CAL000320640  
Shipment Date: 2020-09-08  
Manifest Number: 022021287JJK  
Line Number: 1  
Method Code: H132  
Quantity Tons: 0.01150  
Quantity Waste: 23.000000  
Quantity Unit: P  
Number of Containers: 1  
Type of Container: Metal drums, barrels, kegs  
Quantity Type: Pounds  
State Code: 352

Map ID  
Direction  
Distance  
Elevation

MAP FINDINGS

Site

Database(s)

EDR ID Number  
EPA ID Number

SUNSET RECYCLING CENTER (Continued)

S113147972

Year: 2020  
EM Manifest ID: 8d0b5222-bb22-44e2-88e5-6467d91132cb  
Shipment Date: 9/8/2020  
Receipt Date: 9/15/2020  
Manifest Number: 022021288JJK  
Generator EPA ID: CAL000320640  
Name: FOOD 4 LESS #385  
Address: 26529 HIGHLAND AVE  
City: HIGHLAND  
Zip: 92346-2110  
Telephone: 800-451-8346  
Contact Telephone: 800-451-8346  
Transporter 1 EPA ID: MIK435642742  
Transporter 2 EPA ID: MOD095038998  
TSDf EPA ID: NVT330010000  
TSDf Name: US ECOLOGY NEVADA, INC  
TSDf Address 1: HWY 95 11 MI S OF BEATTY  
TSDf City: BEATTY  
TSDf Zip: 89003  
TSDf Telephone: 800-839-3975

Federal:

Year: 2020  
EM Manifest ID: 8d0b5222-bb22-44e2-88e5-6467d91132cb  
Generator EPA ID: CAL000320640  
Shipment Date: 2020-09-08  
Manifest Number: 022021288JJK  
Line Number: 1  
Method Code: H141  
Quantity Tons: 0.00050  
Quantity Waste: 1.000000  
Quantity Unit: P  
Number of Containers: 1  
Type of Container: Metal drums, barrels, kegs  
Quantity Type: Pounds  
Federal Code: D001

Year: 2020  
EM Manifest ID: 8d0b5222-bb22-44e2-88e5-6467d91132cb  
Generator EPA ID: CAL000320640  
Shipment Date: 2020-09-08  
Manifest Number: 022021288JJK  
Line Number: 1  
Method Code: H141  
Quantity Tons: 0.00050  
Quantity Waste: 1.000000  
Quantity Unit: P  
Number of Containers: 1  
Type of Container: Metal drums, barrels, kegs  
Quantity Type: Pounds  
Federal Code: D002

Year: 2020  
EM Manifest ID: 8d0b5222-bb22-44e2-88e5-6467d91132cb  
Generator EPA ID: CAL000320640  
Shipment Date: 2020-09-08  
Manifest Number: 022021288JJK  
Line Number: 1

Map ID  
Direction  
Distance  
Elevation

MAP FINDINGS

Site

Database(s)

EDR ID Number  
EPA ID Number

SUNSET RECYCLING CENTER (Continued)

S113147972

Method Code: H141  
Quantity Tons: 0.00050  
Quantity Waste: 1.000000  
Quantity Unit: P  
Number of Containers: 1  
Type of Container: Metal drums, barrels, kegs  
Quantity Type: Pounds  
Federal Code: D035

Year: 2020  
EM Manifest ID: 8d0b5222-bb22-44e2-88e5-6467d91132cb  
Generator EPA ID: CAL000320640  
Shipment Date: 2020-09-08  
Manifest Number: 022021288JJK  
Line Number: 2  
Method Code: H141  
Quantity Tons: 0.00100  
Quantity Waste: 2.000000  
Quantity Unit: P  
Number of Containers: 1  
Type of Container: Metal drums, barrels, kegs  
Quantity Type: Pounds  
Federal Code: D001

Year: 2020  
EM Manifest ID: 8d0b5222-bb22-44e2-88e5-6467d91132cb  
Generator EPA ID: CAL000320640  
Shipment Date: 2020-09-08  
Manifest Number: 022021288JJK  
Line Number: 2  
Method Code: H141  
Quantity Tons: 0.00100  
Quantity Waste: 2.000000  
Quantity Unit: P  
Number of Containers: 1  
Type of Container: Metal drums, barrels, kegs  
Quantity Type: Pounds  
Federal Code: D018

Year: 2020  
EM Manifest ID: 8d0b5222-bb22-44e2-88e5-6467d91132cb  
Generator EPA ID: CAL000320640  
Shipment Date: 2020-09-08  
Manifest Number: 022021288JJK  
Line Number: 2  
Method Code: H141  
Quantity Tons: 0.00100  
Quantity Waste: 2.000000  
Quantity Unit: P  
Number of Containers: 1  
Type of Container: Metal drums, barrels, kegs  
Quantity Type: Pounds  
Federal Code: D035

Year: 2020  
EM Manifest ID: 8d0b5222-bb22-44e2-88e5-6467d91132cb  
Generator EPA ID: CAL000320640

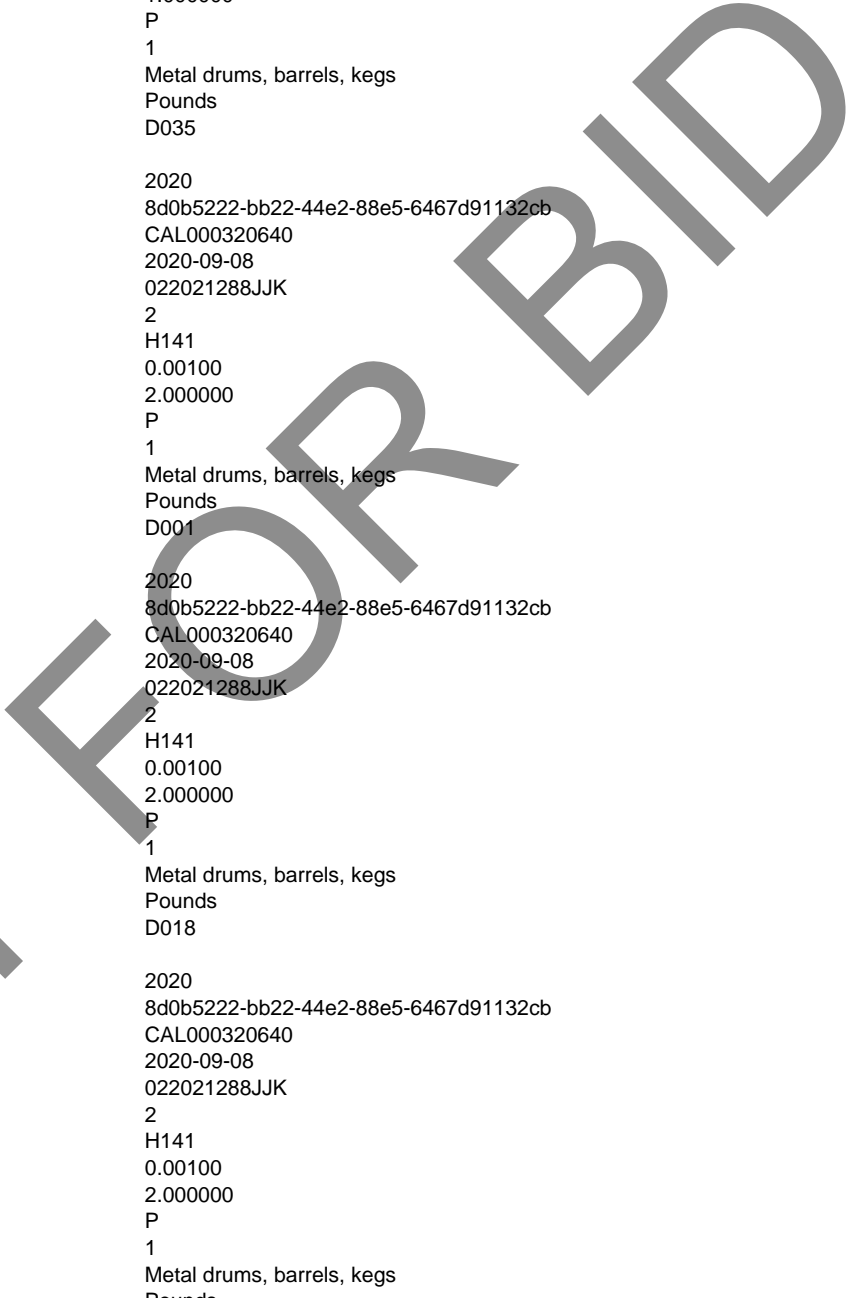

Map ID  
Direction  
Distance  
Elevation

MAP FINDINGS

Site

Database(s)

EDR ID Number  
EPA ID Number

SUNSET RECYCLING CENTER (Continued)

S113147972

Shipment Date: 2020-09-08  
Manifest Number: 022021288JJK  
Line Number: 2  
Method Code: H141  
Quantity Tons: 0.00100  
Quantity Waste: 2.000000  
Quantity Unit: P  
Number of Containers: 1  
Type of Container: Metal drums, barrels, kegs  
Quantity Type: Pounds  
Federal Code: U002

Year: 2020  
EM Manifest ID: 8d0b5222-bb22-44e2-88e5-6467d91132cb  
Generator EPA ID: CAL000320640  
Shipment Date: 2020-09-08  
Manifest Number: 022021288JJK  
Line Number: 2  
Method Code: H141  
Quantity Tons: 0.00100  
Quantity Waste: 2.000000  
Quantity Unit: P  
Number of Containers: 1  
Type of Container: Metal drums, barrels, kegs  
Quantity Type: Pounds  
Federal Code: U154

Year: 2020  
EM Manifest ID: 8d0b5222-bb22-44e2-88e5-6467d91132cb  
Generator EPA ID: CAL000320640  
Shipment Date: 2020-09-08  
Manifest Number: 022021288JJK  
Line Number: 2  
Method Code: H141  
Quantity Tons: 0.00100  
Quantity Waste: 2.000000  
Quantity Unit: P  
Number of Containers: 1  
Type of Container: Metal drums, barrels, kegs  
Quantity Type: Pounds  
Federal Code: U159

Year: 2020  
EM Manifest ID: 8d0b5222-bb22-44e2-88e5-6467d91132cb  
Generator EPA ID: CAL000320640  
Shipment Date: 2020-09-08  
Manifest Number: 022021288JJK  
Line Number: 3  
Method Code: H132  
Quantity Tons: 0.00150  
Quantity Waste: 3.000000  
Quantity Unit: P  
Number of Containers: 1  
Type of Container: Fiber or plastic boxes, cartons, cases  
Quantity Type: Pounds  
Federal Code: D007

Map ID  
Direction  
Distance  
Elevation

MAP FINDINGS

Site

Database(s)

EDR ID Number  
EPA ID Number

SUNSET RECYCLING CENTER (Continued)

S113147972

Year: 2020  
EM Manifest ID: 8d0b5222-bb22-44e2-88e5-6467d91132cb  
Generator EPA ID: CAL000320640  
Shipment Date: 2020-09-08  
Manifest Number: 022021288JJK  
Line Number: 3  
Method Code: H132  
Quantity Tons: 0.00150  
Quantity Waste: 3.000000  
Quantity Unit: P  
Number of Containers: 1  
Type of Container: Fiber or plastic boxes, cartons, cases  
Quantity Type: Pounds  
Federal Code: D010

Year: 2020  
EM Manifest ID: 8d0b5222-bb22-44e2-88e5-6467d91132cb  
Generator EPA ID: CAL000320640  
Shipment Date: 2020-09-08  
Manifest Number: 022021288JJK  
Line Number: 3  
Method Code: H132  
Quantity Tons: 0.00150  
Quantity Waste: 3.000000  
Quantity Unit: P  
Number of Containers: 1  
Type of Container: Fiber or plastic boxes, cartons, cases  
Quantity Type: Pounds  
Federal Code: D011

State:  
Year: 2020  
EM Manifest ID: 8d0b5222-bb22-44e2-88e5-6467d91132cb  
Generator EPA ID: CAL000320640  
Shipment Date: 2020-09-08  
Manifest Number: 022021288JJK  
Line Number: 1  
Method Code: H141  
Quantity Tons: 0.00050  
Quantity Waste: 1.000000  
Quantity Unit: P  
Number of Containers: 1  
Type of Container: Metal drums, barrels, kegs  
Quantity Type: Pounds  
State Code: 331

Year: 2020  
EM Manifest ID: 8d0b5222-bb22-44e2-88e5-6467d91132cb  
Generator EPA ID: CAL000320640  
Shipment Date: 2020-09-08  
Manifest Number: 022021288JJK  
Line Number: 2  
Method Code: H141  
Quantity Tons: 0.00100  
Quantity Waste: 2.000000  
Quantity Unit: P  
Number of Containers: 1

Map ID  
Direction  
Distance  
Elevation

MAP FINDINGS

Site

Database(s)

EDR ID Number  
EPA ID Number

SUNSET RECYCLING CENTER (Continued)

S113147972

Type of Container: Metal drums, barrels, kegs  
Quantity Type: Pounds  
State Code: 331

Year: 2020  
EM Manifest ID: 8d0b5222-bb22-44e2-88e5-6467d91132cb  
Generator EPA ID: CAL000320640  
Shipment Date: 2020-09-08  
Manifest Number: 022021288JJK  
Line Number: 3  
Method Code: H132  
Quantity Tons: 0.00150  
Quantity Waste: 3.000000  
Quantity Unit: P  
Number of Containers: 1  
Type of Container: Fiber or plastic boxes, cartons, cases  
Quantity Type: Pounds  
State Code: 331

Year: 2020  
EM Manifest ID: 8d0b5222-bb22-44e2-88e5-6467d91132cb  
Generator EPA ID: CAL000320640  
Shipment Date: 2020-09-08  
Manifest Number: 022021288JJK  
Line Number: 4  
Method Code: H039  
Quantity Tons: 0.00300  
Quantity Waste: 6.000000  
Quantity Unit: P  
Number of Containers: 1  
Type of Container: Fiber or plastic boxes, cartons, cases  
Quantity Type: Pounds  
State Code: 281

Year: 2020  
EM Manifest ID: 8d0b5222-bb22-44e2-88e5-6467d91132cb  
Generator EPA ID: CAL000320640  
Shipment Date: 2020-09-08  
Manifest Number: 022021288JJK  
Line Number: 4  
Method Code: H039  
Quantity Tons: 0.00300  
Quantity Waste: 6.000000  
Quantity Unit: P  
Number of Containers: 1  
Type of Container: Fiber or plastic boxes, cartons, cases  
Quantity Type: Pounds  
State Code: 561

Year: 2020  
EM Manifest ID: e1e41418-89e3-4f2e-90cd-348918830dca  
Shipment Date: 9/22/2020  
Receipt Date: 10/6/2020  
Manifest Number: 022023141JJK  
Generator EPA ID: CAL000320640  
Name: FOOD 4 LESS #385

Map ID  
Direction  
Distance  
Elevation

MAP FINDINGS

Site

Database(s)

EDR ID Number  
EPA ID Number

SUNSET RECYCLING CENTER (Continued)

S113147972

Address: 26529 HIGHLAND AVE  
City: HIGHLAND  
Zip: 92346-2110  
Telephone: 800-351-8346  
Contact Telephone: 800-351-8346  
Transporter 1 EPA ID: MIK435642742  
Transporter 2 EPA ID: MOD095038998  
TSDF EPA ID: NVT330010000  
TSDF Name: US ECOLOGY NEVADA, INC  
TSDF Address 1: HWY 95 11 MI S OF BEATTY  
TSDF City: BEATTY  
TSDF Zip: 89003  
TSDF Telephone: 800-839-3975

State:  
Year: 2020  
EM Manifest ID: e1e41418-89e3-4f2e-90cd-348918830dca  
Generator EPA ID: CAL000320640  
Shipment Date: 2020-09-22  
Manifest Number: 022023141JJK  
Line Number: 1  
Method Code: H132  
Quantity Tons: 0.02800  
Quantity Waste: 56.000000  
Quantity Unit: P  
Number of Containers: 1  
Type of Container: Metal drums, barrels, kegs  
Quantity Type: Pounds  
State Code: 352

Year: 2020  
EM Manifest ID: 92e26318-6801-4696-b1d2-e9c43409f62a  
Shipment Date: 8/11/2020  
Receipt Date: 8/19/2020  
Manifest Number: 021582734JJK  
Generator EPA ID: CAL000320640  
Name: FOOD 4 LESS #385  
Address: 26529 HIGHLAND AVE  
City: HIGHLAND  
Zip: 92346-2110  
Telephone: 800-351-8346  
Contact Telephone: 800-351-8346  
Transporter 1 EPA ID: MIK435642742  
Transporter 2 EPA ID: MOD095038998  
TSDF EPA ID: NVT330010000  
TSDF Name: US ECOLOGY NEVADA, INC  
TSDF Address 1: HWY 95 11 MI S OF BEATTY  
TSDF City: BEATTY  
TSDF Zip: 89003  
TSDF Telephone: 800-839-3975

State:  
Year: 2020  
EM Manifest ID: 92e26318-6801-4696-b1d2-e9c43409f62a  
Generator EPA ID: CAL000320640  
Shipment Date: 2020-08-11  
Manifest Number: 021582734JJK

Map ID  
Direction  
Distance  
Elevation

MAP FINDINGS

Site

Database(s)  
EDR ID Number  
EPA ID Number

SUNSET RECYCLING CENTER (Continued)

S113147972

Line Number: 1  
Method Code: H132  
Quantity Tons: 0.01500  
Quantity Waste: 30.000000  
Quantity Unit: P  
Number of Containers: 1  
Type of Container: Metal drums, barrels, kegs  
Quantity Type: Pounds  
State Code: 352

Year: 2020  
EM Manifest ID: fb6c3222-691b-48d1-beae-83b3809d0104  
Shipment Date: 7/22/2020  
Receipt Date: 7/30/2020  
Manifest Number: 020593473JJK  
Generator EPA ID: CAL000320640  
Name: FOOD 4 LESS #385  
Address: 26529 HIGHLAND AVE  
City: HIGHLAND  
Zip: 92346-2110  
Telephone: 800-351-8346  
Contact Telephone: 800-351-8346  
Transporter 1 EPA ID: MIK435642742  
Transporter 2 EPA ID: MOD095038998  
TSDf EPA ID: NVT330010000  
TSDf Name: US ECOLOGY NEVADA, INC  
TSDf Address 1: HWY 95 11 MI S OF BEATTY  
TSDf City: BEATTY  
TSDf Zip: 89003  
TSDf Telephone: 800-839-3975

State:  
Year: 2020  
EM Manifest ID: fb6c3222-691b-48d1-beae-83b3809d0104  
Generator EPA ID: CAL000320640  
Shipment Date: 2020-07-22  
Manifest Number: 020593473JJK  
Line Number: 1  
Method Code: H132  
Quantity Tons: 0.02100  
Quantity Waste: 42.000000  
Quantity Unit: P  
Number of Containers: 1  
Type of Container: Metal drums, barrels, kegs  
Quantity Type: Pounds  
State Code: 352

Year: 2020  
EM Manifest ID: 8f0ac9a9-40dd-4cf3-97be-9c2ba14fdae0  
Shipment Date: 6/9/2020  
Receipt Date: 6/17/2020  
Manifest Number: 021582404JJK  
Generator EPA ID: CAL000320640  
Name: FOOD 4 LESS #385  
Address: 26529 HIGHLAND AVE  
City: HIGHLAND

Map ID  
Direction  
Distance  
Elevation

MAP FINDINGS

Site

Database(s)

EDR ID Number  
EPA ID Number

SUNSET RECYCLING CENTER (Continued)

S113147972

Zip: 92346-2110  
Telephone: 800-351-8346  
Contact Telephone: 800-351-8346  
Transporter 1 EPA ID: MIK435642742  
Transporter 2 EPA ID: MIK435642742  
TSDF EPA ID: NVT330010000  
TSDF Name: US ECOLOGY NEVADA, INC  
TSDF Address 1: HWY 95 11 MI S OF BEATTY  
TSDF City: BEATTY  
TSDF Zip: 89003  
TSDF Telephone: 800-839-3975

Federal:  
Year: 2020  
EM Manifest ID: 8f0ac9a9-40dd-4cf3-97be-9c2ba14fdae0  
Generator EPA ID: CAL000320640  
Shipment Date: 2020-06-09  
Manifest Number: 021582404JJK  
Line Number: 1  
Method Code: H141  
Quantity Tons: 0.02300  
Quantity Waste: 46.000000  
Quantity Unit: P  
Number of Containers: 1  
Type of Container: Metal drums, barrels, kegs  
Quantity Type: Pounds  
Federal Code: D018

State:  
Year: 2020  
EM Manifest ID: 8f0ac9a9-40dd-4cf3-97be-9c2ba14fdae0  
Generator EPA ID: CAL000320640  
Shipment Date: 2020-06-09  
Manifest Number: 021582404JJK  
Line Number: 1  
Method Code: H141  
Quantity Tons: 0.02300  
Quantity Waste: 46.000000  
Quantity Unit: P  
Number of Containers: 1  
Type of Container: Metal drums, barrels, kegs  
Quantity Type: Pounds  
State Code: 331

Year: 2020  
EM Manifest ID: 8f0ac9a9-40dd-4cf3-97be-9c2ba14fdae0  
Generator EPA ID: CAL000320640  
Shipment Date: 2020-06-09  
Manifest Number: 021582404JJK  
Line Number: 2  
Method Code: H141  
Quantity Tons: 0.07600  
Quantity Waste: 152.000000  
Quantity Unit: P  
Number of Containers: 1  
Type of Container: Metal drums, barrels, kegs  
Quantity Type: Pounds

Map ID  
Direction  
Distance  
Elevation

MAP FINDINGS

Site

Database(s)

EDR ID Number  
EPA ID Number

SUNSET RECYCLING CENTER (Continued)

S113147972

State Code: 221

Year: 2020  
EM Manifest ID: 83329180-d32b-4dd4-a7fc-1b09a707e505  
Shipment Date: 6/26/2020  
Receipt Date: 7/2/2020  
Manifest Number: 020593211JJK  
Generator EPA ID: CAL000320640  
Name: FOOD 4 LESS #385  
Address: 26529 HIGHLAND AVE  
City: HIGHLAND  
Zip: 92346-2110  
Telephone: 800-351-8346  
Contact Telephone: 800-351-8346  
Transporter 1 EPA ID: MIK435642742  
Transporter 2 EPA ID: MOD095038998  
TSDf EPA ID: NVT330010000  
TSDf Name: US ECOLOGY NEVADA, INC  
TSDf Address 1: HWY 95 11 MI S OF BEATTY  
TSDf City: BEATTY  
TSDf Zip: 89003  
TSDf Telephone: 800-839-3975

State:

Year: 2020  
EM Manifest ID: 83329180-d32b-4dd4-a7fc-1b09a707e505  
Generator EPA ID: CAL000320640  
Shipment Date: 2020-06-26  
Manifest Number: 020593211JJK  
Line Number: 1  
Method Code: H132  
Quantity Tons: 0.00200  
Quantity Waste: 4.000000  
Quantity Unit: P  
Number of Containers: 1  
Type of Container: Metal drums, barrels, kegs  
Quantity Type: Pounds  
State Code: 352

Year: 2020  
EM Manifest ID: 1565d5b2-6add-4c6b-ac12-2394a1567791  
Shipment Date: 6/26/2020  
Receipt Date: 7/2/2020  
Manifest Number: 020593209JJK  
Generator EPA ID: CAL000320640  
Name: FOOD 4 LESS #385  
Address: 26529 HIGHLAND AVE  
City: HIGHLAND  
Zip: 92346-2110  
Telephone: 800-451-8346  
Contact Telephone: 800-451-8346  
Transporter 1 EPA ID: MIK435642742  
Transporter 2 EPA ID: MOD095038998  
TSDf EPA ID: NVT330010000  
TSDf Name: US ECOLOGY NEVADA, INC  
TSDf Address 1: HWY 95 11 MI S OF BEATTY

Map ID  
Direction  
Distance  
Elevation

MAP FINDINGS

Site

Database(s)

EDR ID Number  
EPA ID Number

**SUNSET RECYCLING CENTER (Continued)**

**S113147972**

TSDF City: BEATTY  
TSDF Zip: 89003  
TSDF Telephone: 800-839-3975

Federal:

Year: 2020  
EM Manifest ID: 1565d5b2-6add-4c6b-ac12-2394a1567791  
Generator EPA ID: CAL000320640  
Shipment Date: 2020-06-26  
Manifest Number: 020593209JJK  
Line Number: 1  
Method Code: H141  
Quantity Tons: 0.00250  
Quantity Waste: 5.000000  
Quantity Unit: P  
Number of Containers: 1  
Type of Container: Fiberboard or plastic drums, barrels, kegs  
Quantity Type: Pounds  
Federal Code: D001

Year: 2020  
EM Manifest ID: 1565d5b2-6add-4c6b-ac12-2394a1567791  
Generator EPA ID: CAL000320640  
Shipment Date: 2020-06-26  
Manifest Number: 020593209JJK  
Line Number: 1  
Method Code: H141  
Quantity Tons: 0.00250  
Quantity Waste: 5.000000  
Quantity Unit: P  
Number of Containers: 1  
Type of Container: Fiberboard or plastic drums, barrels, kegs  
Quantity Type: Pounds  
Federal Code: D002

Year: 2020  
EM Manifest ID: 1565d5b2-6add-4c6b-ac12-2394a1567791  
Generator EPA ID: CAL000320640  
Shipment Date: 2020-06-26  
Manifest Number: 020593209JJK  
Line Number: 1  
Method Code: H141  
Quantity Tons: 0.00250  
Quantity Waste: 5.000000  
Quantity Unit: P  
Number of Containers: 1  
Type of Container: Fiberboard or plastic drums, barrels, kegs  
Quantity Type: Pounds  
Federal Code: D035

Year: 2020  
EM Manifest ID: 1565d5b2-6add-4c6b-ac12-2394a1567791  
Generator EPA ID: CAL000320640  
Shipment Date: 2020-06-26  
Manifest Number: 020593209JJK  
Line Number: 2  
Method Code: H141  
Quantity Tons: 0.00100

Map ID  
Direction  
Distance  
Elevation

MAP FINDINGS

Site

Database(s)

EDR ID Number  
EPA ID Number

SUNSET RECYCLING CENTER (Continued)

S113147972

Quantity Waste: 2.000000  
Quantity Unit: P  
Number of Containers: 1  
Type of Container: Metal drums, barrels, kegs  
Quantity Type: Pounds  
Federal Code: D001

Year: 2020  
EM Manifest ID: 1565d5b2-6add-4c6b-ac12-2394a1567791  
Generator EPA ID: CAL000320640  
Shipment Date: 2020-06-26  
Manifest Number: 020593209JJK  
Line Number: 2  
Method Code: H141  
Quantity Tons: 0.00100  
Quantity Waste: 2.000000  
Quantity Unit: P  
Number of Containers: 1  
Type of Container: Metal drums, barrels, kegs  
Quantity Type: Pounds  
Federal Code: D018

Year: 2020  
EM Manifest ID: 1565d5b2-6add-4c6b-ac12-2394a1567791  
Generator EPA ID: CAL000320640  
Shipment Date: 2020-06-26  
Manifest Number: 020593209JJK  
Line Number: 2  
Method Code: H141  
Quantity Tons: 0.00100  
Quantity Waste: 2.000000  
Quantity Unit: P  
Number of Containers: 1  
Type of Container: Metal drums, barrels, kegs  
Quantity Type: Pounds  
Federal Code: D035

Year: 2020  
EM Manifest ID: 1565d5b2-6add-4c6b-ac12-2394a1567791  
Generator EPA ID: CAL000320640  
Shipment Date: 2020-06-26  
Manifest Number: 020593209JJK  
Line Number: 2  
Method Code: H141  
Quantity Tons: 0.00100  
Quantity Waste: 2.000000  
Quantity Unit: P  
Number of Containers: 1  
Type of Container: Metal drums, barrels, kegs  
Quantity Type: Pounds  
Federal Code: U002

Year: 2020  
EM Manifest ID: 1565d5b2-6add-4c6b-ac12-2394a1567791  
Generator EPA ID: CAL000320640  
Shipment Date: 2020-06-26  
Manifest Number: 020593209JJK

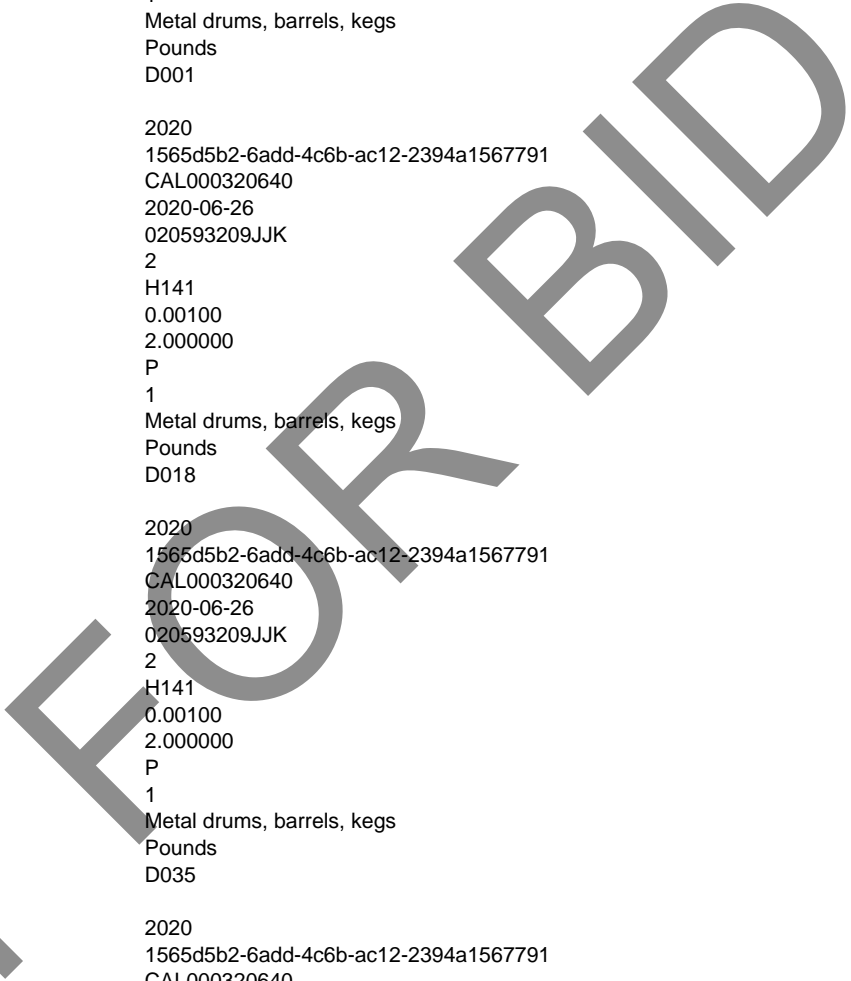

Map ID  
Direction  
Distance  
Elevation

MAP FINDINGS

Site

Database(s)

EDR ID Number  
EPA ID Number

SUNSET RECYCLING CENTER (Continued)

S113147972

Line Number: 2  
Method Code: H141  
Quantity Tons: 0.00100  
Quantity Waste: 2.000000  
Quantity Unit: P  
Number of Containers: 1  
Type of Container: Metal drums, barrels, kegs  
Quantity Type: Pounds  
Federal Code: U154

Year: 2020  
EM Manifest ID: 1565d5b2-6add-4c6b-ac12-2394a1567791  
Generator EPA ID: CAL000320640  
Shipment Date: 2020-06-26  
Manifest Number: 020593209JJK  
Line Number: 2  
Method Code: H141  
Quantity Tons: 0.00100  
Quantity Waste: 2.000000  
Quantity Unit: P  
Number of Containers: 1  
Type of Container: Metal drums, barrels, kegs  
Quantity Type: Pounds  
Federal Code: U159

Year: 2020  
EM Manifest ID: 1565d5b2-6add-4c6b-ac12-2394a1567791  
Generator EPA ID: CAL000320640  
Shipment Date: 2020-06-26  
Manifest Number: 020593209JJK  
Line Number: 3  
Method Code: H132  
Quantity Tons: 0.00050  
Quantity Waste: 1.000000  
Quantity Unit: P  
Number of Containers: 1  
Type of Container: Fiber or plastic boxes, cartons, cases  
Quantity Type: Pounds  
Federal Code: D007

Year: 2020  
EM Manifest ID: 1565d5b2-6add-4c6b-ac12-2394a1567791  
Generator EPA ID: CAL000320640  
Shipment Date: 2020-06-26  
Manifest Number: 020593209JJK  
Line Number: 3  
Method Code: H132  
Quantity Tons: 0.00050  
Quantity Waste: 1.000000  
Quantity Unit: P  
Number of Containers: 1  
Type of Container: Fiber or plastic boxes, cartons, cases  
Quantity Type: Pounds  
Federal Code: D010

Year: 2020  
EM Manifest ID: 1565d5b2-6add-4c6b-ac12-2394a1567791

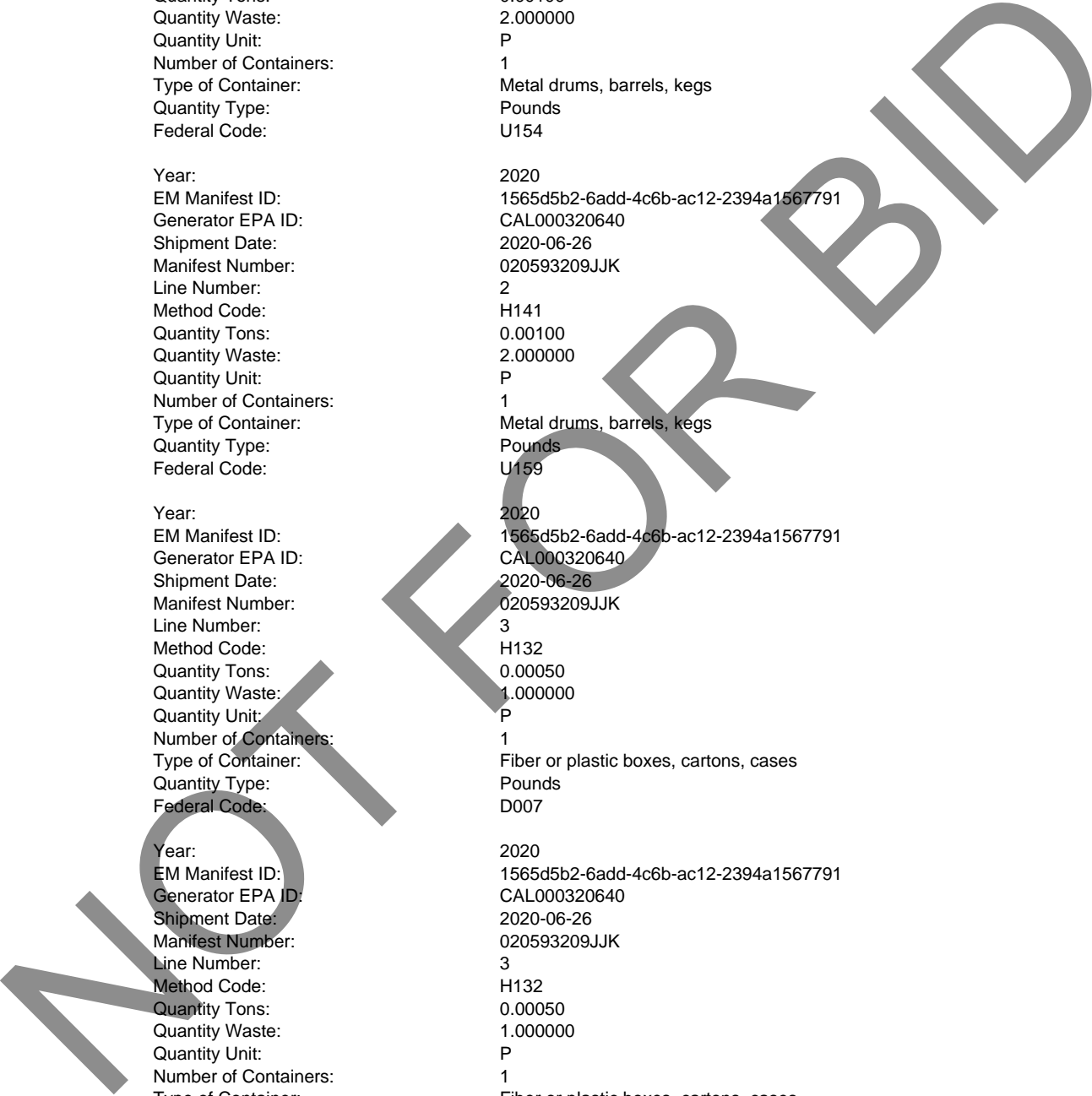

Map ID  
Direction  
Distance  
Elevation

MAP FINDINGS

Site

Database(s)

EDR ID Number  
EPA ID Number

SUNSET RECYCLING CENTER (Continued)

S113147972

Generator EPA ID: CAL000320640  
Shipment Date: 2020-06-26  
Manifest Number: 020593209JJK  
Line Number: 3  
Method Code: H132  
Quantity Tons: 0.00050  
Quantity Waste: 1.000000  
Quantity Unit: P  
Number of Containers: 1  
Type of Container: Fiber or plastic boxes, cartons, cases  
Quantity Type: Pounds  
Federal Code: D011

Year: 2020  
EM Manifest ID: 1565d5b2-6add-4c6b-ac12-2394a1567791  
Generator EPA ID: CAL000320640  
Shipment Date: 2020-06-26  
Manifest Number: 020593209JJK  
Line Number: 4  
Method Code: H039  
Quantity Tons: 0.00150  
Quantity Waste: 3.000000  
Quantity Unit: P  
Number of Containers: 1  
Type of Container: Fiberboard or plastic drums, barrels, kegs  
Quantity Type: Pounds  
Federal Code: D002

State:  
Year: 2020  
EM Manifest ID: 1565d5b2-6add-4c6b-ac12-2394a1567791  
Generator EPA ID: CAL000320640  
Shipment Date: 2020-06-26  
Manifest Number: 020593209JJK  
Line Number: 1  
Method Code: H141  
Quantity Tons: 0.00250  
Quantity Waste: 5.000000  
Quantity Unit: P  
Number of Containers: 1  
Type of Container: Fiberboard or plastic drums, barrels, kegs  
Quantity Type: Pounds  
State Code: 331

Year: 2020  
EM Manifest ID: 1565d5b2-6add-4c6b-ac12-2394a1567791  
Generator EPA ID: CAL000320640  
Shipment Date: 2020-06-26  
Manifest Number: 020593209JJK  
Line Number: 2  
Method Code: H141  
Quantity Tons: 0.00100  
Quantity Waste: 2.000000  
Quantity Unit: P  
Number of Containers: 1  
Type of Container: Metal drums, barrels, kegs  
Quantity Type: Pounds

Map ID  
Direction  
Distance  
Elevation

MAP FINDINGS

Site

Database(s)

EDR ID Number  
EPA ID Number

SUNSET RECYCLING CENTER (Continued)

S113147972

State Code: 331

Year: 2020  
EM Manifest ID: 1565d5b2-6add-4c6b-ac12-2394a1567791  
Generator EPA ID: CAL000320640  
Shipment Date: 2020-06-26  
Manifest Number: 020593209JJK  
Line Number: 3  
Method Code: H132  
Quantity Tons: 0.00050  
Quantity Waste: 1.000000  
Quantity Unit: P  
Number of Containers: 1  
Type of Container: Fiber or plastic boxes, cartons, cases  
Quantity Type: Pounds  
State Code: 331

Year: 2020  
EM Manifest ID: 1565d5b2-6add-4c6b-ac12-2394a1567791  
Generator EPA ID: CAL000320640  
Shipment Date: 2020-06-26  
Manifest Number: 020593209JJK  
Line Number: 4  
Method Code: H039  
Quantity Tons: 0.00150  
Quantity Waste: 3.000000  
Quantity Unit: P  
Number of Containers: 1  
Type of Container: Fiberboard or plastic drums, barrels, kegs  
Quantity Type: Pounds  
State Code: 122

Year: 2020  
EM Manifest ID: 1565d5b2-6add-4c6b-ac12-2394a1567791  
Generator EPA ID: CAL000320640  
Shipment Date: 2020-06-26  
Manifest Number: 020593209JJK  
Line Number: 5  
Method Code: H039  
Quantity Tons: 0.01550  
Quantity Waste: 31.000000  
Quantity Unit: P  
Number of Containers: 1  
Type of Container: Fiber or plastic boxes, cartons, cases  
Quantity Type: Pounds  
State Code: 281

Year: 2020  
EM Manifest ID: 1565d5b2-6add-4c6b-ac12-2394a1567791  
Generator EPA ID: CAL000320640  
Shipment Date: 2020-06-26  
Manifest Number: 020593209JJK  
Line Number: 5  
Method Code: H039  
Quantity Tons: 0.01550  
Quantity Waste: 31.000000  
Quantity Unit: P

Map ID  
Direction  
Distance  
Elevation

MAP FINDINGS

Site

Database(s)

EDR ID Number  
EPA ID Number

SUNSET RECYCLING CENTER (Continued)

S113147972

Number of Containers: 1  
Type of Container: Fiber or plastic boxes, cartons, cases  
Quantity Type: Pounds  
State Code: 561

Year: 2020  
EM Manifest ID: 1065365  
Shipment Date: 2/13/2020  
Receipt Date: 2/21/2020  
Manifest Number: 020771919JJK  
Generator EPA ID: CAL000320640  
Name: FOOD 4 LESS #385  
Address: 26529 HIGHLAND AVE  
City: HIGHLAND  
Zip: 92346-2110  
Telephone: 800-351-8346  
Contact Telephone: 310-884-4016  
Transporter 1 EPA ID: MIK435642742  
Transporter 2 EPA ID: ALR000007237  
TSDf EPA ID: NVT330010000  
TSDf Name: US ECOLOGY NEVADA, INC  
TSDf Address 1: HWY 95 11 MI S OF BEATTY  
TSDf City: BEATTY  
TSDf Zip: 89003  
TSDf Telephone: 800-839-3975

State:

Year: 2020  
EM Manifest ID: 1065365  
Generator EPA ID: CAL000320640  
Shipment Date: 2020-02-13  
Manifest Number: 020771919JJK  
Line Number: 1  
Method Code: H132  
Quantity Tons: 0.00350  
Quantity Waste: 7.000000  
Quantity Unit: P  
Number of Containers: 1  
Type of Container: Fiber or plastic boxes, cartons, cases  
Quantity Type: Pounds  
State Code: 352

Year: 2020  
EM Manifest ID: 93fb8521-1adf-4b38-9961-a640b71155c5  
Shipment Date: 12/7/2020  
Receipt Date: 12/17/2020  
Manifest Number: 022021577JJK  
Generator EPA ID: CAL000320640  
Name: FOOD 4 LESS #385  
Address: 26529 HIGHLAND AVE  
City: HIGHLAND  
Zip: 92346-2110  
Telephone: 800-351-8346  
Contact Telephone: 800-351-8346  
Transporter 1 EPA ID: MIK435642742  
Transporter 2 EPA ID: MOD095038998

Map ID  
Direction  
Distance  
Elevation

MAP FINDINGS

Site

Database(s)

EDR ID Number  
EPA ID Number

**SUNSET RECYCLING CENTER (Continued)**

**S113147972**

TSDF EPA ID: NVT330010000  
TSDF Name: US ECOLOGY NEVADA, INC  
TSDF Address 1: HWY 95 11 MI S OF BEATTY  
TSDF City: BEATTY  
TSDF Zip: 89003  
TSDF Telephone: 800-839-3975

State:

Year: 2020  
EM Manifest ID: 93fb8521-1adf-4b38-9961-a640b71155c5  
Generator EPA ID: CAL000320640  
Shipment Date: 2020-12-07  
Manifest Number: 022021577JJK  
Line Number: 1  
Method Code: H132  
Quantity Tons: 0.02550  
Quantity Waste: 51.000000  
Quantity Unit: P  
Number of Containers: 1  
Type of Container: Metal drums, barrels, kegs  
Quantity Type: Pounds  
State Code: 352

Detail Two:

Year: 2019  
EM Manifest ID: 505781  
Shipment Date: 7/26/2019  
Receipt Date: 8/1/2019  
Manifest Number: 020267022JJK  
Generator EPA ID: CAL000320640  
Name: FOOD 4 LESS #385  
Address: 26529 HIGHLAND AVE  
City: HIGHLAND  
Zip: 92346-2110  
Telephone: 800-351-8346  
Contact Telephone: 310-884-4016  
Transporter 1 EPA ID: MIK435642742  
Transporter 2 EPA ID: MIK435642742  
TSDF EPA ID: NVT330010000  
TSDF Name: US ECOLOGY NEVADA, INC  
TSDF Address 1: HWY 95 11 MI S OF BEATTY  
TSDF City: BEATTY  
TSDF Zip: 89003  
TSDF Telephone: 800-839-3975

State:

Year: 2019  
EM Manifest ID: 505781  
Generator EPA ID: CAL000320640  
Shipment Date: 2019-07-26  
Manifest Number: 020267022JJK  
Line Number: 1  
Method Code: H132  
Quantity Tons: 0.02850  
Quantity Waste: 57.000000  
Quantity Unit: P  
Number of Containers: 1

Map ID  
Direction  
Distance  
Elevation

MAP FINDINGS

Site

Database(s)

EDR ID Number  
EPA ID Number

SUNSET RECYCLING CENTER (Continued)

S113147972

Type of Container: Metal drums, barrels, kegs  
Quantity Type: Pounds  
State Code: 352

Year: 2019  
EM Manifest ID: 764020  
Shipment Date: 6/28/2019  
Receipt Date: 7/9/2019  
Manifest Number: 020267309JJK  
Generator EPA ID: CAL000320640  
Name: FOOD 4 LESS #385  
Address: 26529 HIGHLAND AVE  
City: HIGHLAND  
Zip: 92346-2110  
Telephone: 800-451-8346  
Contact Telephone: 310-884-4016  
Transporter 1 EPA ID: MIK435642742  
Transporter 2 EPA ID: MIK435642742  
TSDf EPA ID: NVT330010000  
TSDf Name: US ECOLOGY NEVADA, INC  
TSDf Address 1: HWY 95 11 MI S OF BEATTY  
TSDf City: BEATTY  
TSDf Zip: 89003  
TSDf Telephone: 800-839-3975

Federal:

Year: 2019  
EM Manifest ID: 764020  
Generator EPA ID: CAL000320640  
Shipment Date: 2019-06-28  
Manifest Number: 020267309JJK  
Line Number: 1  
Method Code: H141  
Quantity Tons: 0.00750  
Quantity Waste: 15.000000  
Quantity Unit: P  
Number of Containers: 1  
Type of Container: Fiber or plastic boxes, cartons, cases  
Quantity Type: Pounds  
Federal Code: D001

State:

Year: 2019  
EM Manifest ID: 764020  
Generator EPA ID: CAL000320640  
Shipment Date: 2019-06-28  
Manifest Number: 020267309JJK  
Line Number: 1  
Method Code: H141  
Quantity Tons: 0.00750  
Quantity Waste: 15.000000  
Quantity Unit: P  
Number of Containers: 1  
Type of Container: Fiber or plastic boxes, cartons, cases  
Quantity Type: Pounds  
State Code: 352

Map ID  
Direction  
Distance  
Elevation

MAP FINDINGS

Site

Database(s)

EDR ID Number  
EPA ID Number

SUNSET RECYCLING CENTER (Continued)

S113147972

Year: 2019  
EM Manifest ID: 764020  
Generator EPA ID: CAL000320640  
Shipment Date: 2019-06-28  
Manifest Number: 020267309JJK  
Line Number: 2  
Method Code: H039  
Quantity Tons: 0.00300  
Quantity Waste: 6.000000  
Quantity Unit: P  
Number of Containers: 1  
Type of Container: Fiber or plastic boxes, cartons, cases  
Quantity Type: Pounds  
State Code: 281

Year: 2019  
EM Manifest ID: 764020  
Generator EPA ID: CAL000320640  
Shipment Date: 2019-06-28  
Manifest Number: 020267309JJK  
Line Number: 2  
Method Code: H039  
Quantity Tons: 0.00300  
Quantity Waste: 6.000000  
Quantity Unit: P  
Number of Containers: 1  
Type of Container: Fiber or plastic boxes, cartons, cases  
Quantity Type: Pounds  
State Code: 561

Year: 2019  
EM Manifest ID: 630717  
Shipment Date: 4/4/2019  
Receipt Date: 4/17/2019  
Manifest Number: 020267423JJK  
Generator EPA ID: CAL000320640  
Name: FOOD 4 LESS #385  
Address: 26529 HIGHLAND AVE  
City: HIGHLAND  
Zip: 92346-2110  
Telephone: 800-451-8346  
Contact Telephone: 310-884-4016  
Transporter 1 EPA ID: MIK435642742  
Transporter 2 EPA ID: MIK435642742  
TSDf EPA ID: NVT330010000  
TSDf Name: US ECOLOGY NEVADA, INC  
TSDf Address 1: HWY 95 11 MI S OF BEATTY  
TSDf City: BEATTY  
TSDf Zip: 89003  
TSDf Telephone: 800-839-3975

Federal:  
Year: 2019  
EM Manifest ID: 630717  
Generator EPA ID: CAL000320640  
Shipment Date: 2019-04-04  
Manifest Number: 020267423JJK

Map ID  
Direction  
Distance  
Elevation

MAP FINDINGS

Site

Database(s)

EDR ID Number  
EPA ID Number

SUNSET RECYCLING CENTER (Continued)

S113147972

Line Number: 1  
Method Code: H141  
Quantity Tons: 0.01300  
Quantity Waste: 26.000000  
Quantity Unit: P  
Number of Containers: 1  
Type of Container: Fiberboard or plastic drums, barrels, kegs  
Quantity Type: Pounds  
Federal Code: D001

Year: 2019  
EM Manifest ID: 630717  
Generator EPA ID: CAL000320640  
Shipment Date: 2019-04-04  
Manifest Number: 020267423JJK  
Line Number: 1  
Method Code: H141  
Quantity Tons: 0.01300  
Quantity Waste: 26.000000  
Quantity Unit: P  
Number of Containers: 1  
Type of Container: Fiberboard or plastic drums, barrels, kegs  
Quantity Type: Pounds  
Federal Code: D002

Year: 2019  
EM Manifest ID: 630717  
Generator EPA ID: CAL000320640  
Shipment Date: 2019-04-04  
Manifest Number: 020267423JJK  
Line Number: 1  
Method Code: H141  
Quantity Tons: 0.01300  
Quantity Waste: 26.000000  
Quantity Unit: P  
Number of Containers: 1  
Type of Container: Fiberboard or plastic drums, barrels, kegs  
Quantity Type: Pounds  
Federal Code: D035

Year: 2019  
EM Manifest ID: 630717  
Generator EPA ID: CAL000320640  
Shipment Date: 2019-04-04  
Manifest Number: 020267423JJK  
Line Number: 2  
Method Code: H132  
Quantity Tons: 0.00350  
Quantity Waste: 7.000000  
Quantity Unit: P  
Number of Containers: 1  
Type of Container: Fiberboard or plastic drums, barrels, kegs  
Quantity Type: Pounds  
Federal Code: D007

Year: 2019  
EM Manifest ID: 630717

Map ID  
Direction  
Distance  
Elevation

MAP FINDINGS

Site

Database(s)

EDR ID Number  
EPA ID Number

SUNSET RECYCLING CENTER (Continued)

S113147972

Generator EPA ID: CAL000320640  
Shipment Date: 2019-04-04  
Manifest Number: 020267423JJK  
Line Number: 2  
Method Code: H132  
Quantity Tons: 0.00350  
Quantity Waste: 7.000000  
Quantity Unit: P  
Number of Containers: 1  
Type of Container: Fiberboard or plastic drums, barrels, kegs  
Quantity Type: Pounds  
Federal Code: D010

Year: 2019  
EM Manifest ID: 630717  
Generator EPA ID: CAL000320640  
Shipment Date: 2019-04-04  
Manifest Number: 020267423JJK  
Line Number: 2  
Method Code: H132  
Quantity Tons: 0.00350  
Quantity Waste: 7.000000  
Quantity Unit: P  
Number of Containers: 1  
Type of Container: Fiberboard or plastic drums, barrels, kegs  
Quantity Type: Pounds  
Federal Code: D011

Year: 2019  
EM Manifest ID: 630717  
Generator EPA ID: CAL000320640  
Shipment Date: 2019-04-04  
Manifest Number: 020267423JJK  
Line Number: 3  
Method Code: H039  
Quantity Tons: 0.00800  
Quantity Waste: 16.000000  
Quantity Unit: P  
Number of Containers: 1  
Type of Container: Fiberboard or plastic drums, barrels, kegs  
Quantity Type: Pounds  
Federal Code: D002

Year: 2019  
EM Manifest ID: 630717  
Generator EPA ID: CAL000320640  
Shipment Date: 2019-04-04  
Manifest Number: 020267423JJK  
Line Number: 4  
Method Code: H039  
Quantity Tons: 0.00400  
Quantity Waste: 8.000000  
Quantity Unit: P  
Number of Containers: 1  
Type of Container: Fiberboard or plastic drums, barrels, kegs  
Quantity Type: Pounds  
Federal Code: D002

Map ID  
Direction  
Distance  
Elevation

MAP FINDINGS

Site

Database(s)

EDR ID Number  
EPA ID Number

**SUNSET RECYCLING CENTER (Continued)**

**S113147972**

Year: 2019  
EM Manifest ID: 630717  
Generator EPA ID: CAL000320640  
Shipment Date: 2019-04-04  
Manifest Number: 020267423JJK  
Line Number: 5  
Method Code: H132  
Quantity Tons: 0.00150  
Quantity Waste: 3.000000  
Quantity Unit: P  
Number of Containers: 1  
Type of Container: Fiber or plastic boxes, cartons, cases  
Quantity Type: Pounds  
Federal Code: D009

State:

Year: 2019  
EM Manifest ID: 630717  
Generator EPA ID: CAL000320640  
Shipment Date: 2019-04-04  
Manifest Number: 020267423JJK  
Line Number: 1  
Method Code: H141  
Quantity Tons: 0.01300  
Quantity Waste: 26.000000  
Quantity Unit: P  
Number of Containers: 1  
Type of Container: Fiberboard or plastic drums, barrels, kegs  
Quantity Type: Pounds  
State Code: 331

Year: 2019  
EM Manifest ID: 630717  
Generator EPA ID: CAL000320640  
Shipment Date: 2019-04-04  
Manifest Number: 020267423JJK  
Line Number: 2  
Method Code: H132  
Quantity Tons: 0.00350  
Quantity Waste: 7.000000  
Quantity Unit: P  
Number of Containers: 1  
Type of Container: Fiberboard or plastic drums, barrels, kegs  
Quantity Type: Pounds  
State Code: 331

Year: 2019  
EM Manifest ID: 630717  
Generator EPA ID: CAL000320640  
Shipment Date: 2019-04-04  
Manifest Number: 020267423JJK  
Line Number: 3  
Method Code: H039  
Quantity Tons: 0.00800  
Quantity Waste: 16.000000  
Quantity Unit: P  
Number of Containers: 1

Map ID  
Direction  
Distance  
Elevation

MAP FINDINGS

Site

Database(s)

EDR ID Number  
EPA ID Number

SUNSET RECYCLING CENTER (Continued)

S113147972

Type of Container: Fiberboard or plastic drums, barrels, kegs  
Quantity Type: Pounds  
State Code: 122

Year: 2019  
EM Manifest ID: 630717  
Generator EPA ID: CAL000320640  
Shipment Date: 2019-04-04  
Manifest Number: 020267423JJK  
Line Number: 4  
Method Code: H039  
Quantity Tons: 0.00400  
Quantity Waste: 8.000000  
Quantity Unit: P

Number of Containers: 1  
Type of Container: Fiberboard or plastic drums, barrels, kegs  
Quantity Type: Pounds  
State Code: 122

Year: 2019  
EM Manifest ID: 630717  
Generator EPA ID: CAL000320640  
Shipment Date: 2019-04-04  
Manifest Number: 020267423JJK  
Line Number: 5  
Method Code: H132  
Quantity Tons: 0.00150  
Quantity Waste: 3.000000  
Quantity Unit: P

Number of Containers: 1  
Type of Container: Fiber or plastic boxes, cartons, cases  
Quantity Type: Pounds  
State Code: 181

Year: 2019  
EM Manifest ID: 630717  
Generator EPA ID: CAL000320640  
Shipment Date: 2019-04-04  
Manifest Number: 020267423JJK  
Line Number: 6  
Method Code: H039  
Quantity Tons: 0.00900  
Quantity Waste: 18.000000  
Quantity Unit: P

Number of Containers: 1  
Type of Container: Fiber or plastic boxes, cartons, cases  
Quantity Type: Pounds  
State Code: 281

Year: 2019  
EM Manifest ID: 630717  
Generator EPA ID: CAL000320640  
Shipment Date: 2019-04-04  
Manifest Number: 020267423JJK  
Line Number: 6  
Method Code: H039  
Quantity Tons: 0.00900

Map ID  
Direction  
Distance  
Elevation

MAP FINDINGS

Site

Database(s)

EDR ID Number  
EPA ID Number

SUNSET RECYCLING CENTER (Continued)

S113147972

Quantity Waste: 18.000000  
Quantity Unit: P  
Number of Containers: 1  
Type of Container: Fiber or plastic boxes, cartons, cases  
Quantity Type: Pounds  
State Code: 561

Year: 2019  
EM Manifest ID: 260973  
Shipment Date: 1/3/2019  
Receipt Date: 1/15/2019  
Manifest Number: 019620430JJK  
Generator EPA ID: CAL000320640  
Name: FOOD 4 LESS #385  
Address: 26529 HIGHLAND AVE  
City: HIGHLAND  
Zip: 92346-2110  
Telephone: 800-451-8346  
Contact Telephone: 310-884-4016  
Transporter 1 EPA ID: MIK435642742  
Transporter 2 EPA ID: MIK435642742  
TSDf EPA ID: NVT330010000  
TSDf Name: US ECOLOGY NEVADA, INC  
TSDf Address 1: HWY 95 11 MI S OF BEATTY  
TSDf City: BEATTY  
TSDf Zip: 89003  
TSDf Telephone: 800-839-3975

Federal:

Year: 2019  
EM Manifest ID: 260973  
Generator EPA ID: CAL000320640  
Shipment Date: 2019-01-03  
Manifest Number: 019620430JJK  
Line Number: 1  
Method Code: H141  
Quantity Tons: 0.01800  
Quantity Waste: 36.000000  
Quantity Unit: P  
Number of Containers: 1  
Type of Container: Fiber or plastic boxes, cartons, cases  
Quantity Type: Pounds  
Federal Code: D001

Year: 2019  
EM Manifest ID: 260973  
Generator EPA ID: CAL000320640  
Shipment Date: 2019-01-03  
Manifest Number: 019620430JJK  
Line Number: 1  
Method Code: H141  
Quantity Tons: 0.01800  
Quantity Waste: 36.000000  
Quantity Unit: P  
Number of Containers: 1  
Type of Container: Fiber or plastic boxes, cartons, cases  
Quantity Type: Pounds

Map ID  
Direction  
Distance  
Elevation

MAP FINDINGS

Site

Database(s)

EDR ID Number  
EPA ID Number

SUNSET RECYCLING CENTER (Continued)

S113147972

Federal Code: D002  
Year: 2019  
EM Manifest ID: 260973  
Generator EPA ID: CAL000320640  
Shipment Date: 2019-01-03  
Manifest Number: 019620430JJK  
Line Number: 1  
Method Code: H141  
Quantity Tons: 0.01800  
Quantity Waste: 36.000000  
Quantity Unit: P  
Number of Containers: 1  
Type of Container: Fiber or plastic boxes, cartons, cases  
Quantity Type: Pounds  
Federal Code: D035

State:  
Year: 2019  
EM Manifest ID: 260973  
Generator EPA ID: CAL000320640  
Shipment Date: 2019-01-03  
Manifest Number: 019620430JJK  
Line Number: 1  
Method Code: H141  
Quantity Tons: 0.01800  
Quantity Waste: 36.000000  
Quantity Unit: P  
Number of Containers: 1  
Type of Container: Fiber or plastic boxes, cartons, cases  
Quantity Type: Pounds  
State Code: 331

Year: 2019  
EM Manifest ID: 260973  
Generator EPA ID: CAL000320640  
Shipment Date: 2019-01-03  
Manifest Number: 019620430JJK  
Line Number: 2  
Method Code: H039  
Quantity Tons: 0.00450  
Quantity Waste: 9.000000  
Quantity Unit: P  
Number of Containers: 1  
Type of Container: Fiber or plastic boxes, cartons, cases  
Quantity Type: Pounds  
State Code: 281

Year: 2019  
EM Manifest ID: 260973  
Generator EPA ID: CAL000320640  
Shipment Date: 2019-01-03  
Manifest Number: 019620430JJK  
Line Number: 2  
Method Code: H039  
Quantity Tons: 0.00450  
Quantity Waste: 9.000000

Map ID  
Direction  
Distance  
Elevation

MAP FINDINGS

Site

Database(s)

EDR ID Number  
EPA ID Number

SUNSET RECYCLING CENTER (Continued)

S113147972

Quantity Unit: P  
Number of Containers: 1  
Type of Container: Fiber or plastic boxes, cartons, cases  
Quantity Type: Pounds  
State Code: 561

Detail Two:

Year: 2018  
EM Manifest ID: 017601164JJK20170803\_D\_1  
Shipment Date: 8/3/2017  
Receipt Date: 8/14/2017  
Manifest Number: 017601164JJK  
Generator EPA ID: CAL000320640  
Name: FOOD 4 LESS 385-704  
Transporter 1 EPA ID: MIK435642742  
Transporter 2 EPA ID: ALR000007237  
TSDf EPA ID: NVT330010000  
TSDf Name: US ECOLOGY INC

Federal:

Year: 2018  
EM Manifest ID: 017601164JJK20170803\_D\_1  
Generator EPA ID: CAL000320640  
Shipment Date: 2017-08-03  
Manifest Number: 017601164JJK  
Line Number: 1  
Method Code: H141  
Quantity Tons: 0.00700  
Quantity Waste: 14.000000  
Quantity Unit: P  
Number of Containers: 1  
Type of Container: NULL  
Quantity Type: NULL  
Federal Code: D001

Year: 2018  
EM Manifest ID: 017601164JJK20170803\_D\_1  
Generator EPA ID: CAL000320640  
Shipment Date: 2017-08-03  
Manifest Number: 017601164JJK  
Line Number: 1  
Method Code: H141  
Quantity Tons: 0.00700  
Quantity Waste: 14.000000  
Quantity Unit: P  
Number of Containers: 1  
Type of Container: NULL  
Quantity Type: NULL  
Federal Code: D018

Year: 2018  
EM Manifest ID: 017601164JJK20170803\_D\_1  
Generator EPA ID: CAL000320640  
Shipment Date: 2017-08-03  
Manifest Number: 017601164JJK  
Line Number: 1

Map ID  
Direction  
Distance  
Elevation

MAP FINDINGS

Site

Database(s)

EDR ID Number  
EPA ID Number

SUNSET RECYCLING CENTER (Continued)

S113147972

Method Code: H141  
Quantity Tons: 0.00700  
Quantity Waste: 14.000000  
Quantity Unit: P  
Number of Containers: 1  
Type of Container: NULL  
Quantity Type: NULL  
Federal Code: D035

Year: 2018  
EM Manifest ID: 017601164JJK20170803\_D\_1  
Generator EPA ID: CAL000320640  
Shipment Date: 2017-08-03  
Manifest Number: 017601164JJK  
Line Number: 1  
Method Code: H141  
Quantity Tons: 0.00700  
Quantity Waste: 14.000000  
Quantity Unit: P  
Number of Containers: 1  
Type of Container: NULL  
Quantity Type: NULL  
Federal Code: U002

Year: 2018  
EM Manifest ID: 017601164JJK20170803\_D\_1  
Generator EPA ID: CAL000320640  
Shipment Date: 2017-08-03  
Manifest Number: 017601164JJK  
Line Number: 1  
Method Code: H141  
Quantity Tons: 0.00700  
Quantity Waste: 14.000000  
Quantity Unit: P  
Number of Containers: 1  
Type of Container: NULL  
Quantity Type: NULL  
Federal Code: U154

Year: 2018  
EM Manifest ID: 017601164JJK20170803\_D\_1  
Generator EPA ID: CAL000320640  
Shipment Date: 2017-08-03  
Manifest Number: 017601164JJK  
Line Number: 2  
Method Code: H141  
Quantity Tons: 0.00050  
Quantity Waste: 1.000000  
Quantity Unit: P  
Number of Containers: 1  
Type of Container: NULL  
Quantity Type: NULL  
Federal Code: D001

Year: 2018  
EM Manifest ID: 017601164JJK20170803\_D\_1  
Generator EPA ID: CAL000320640

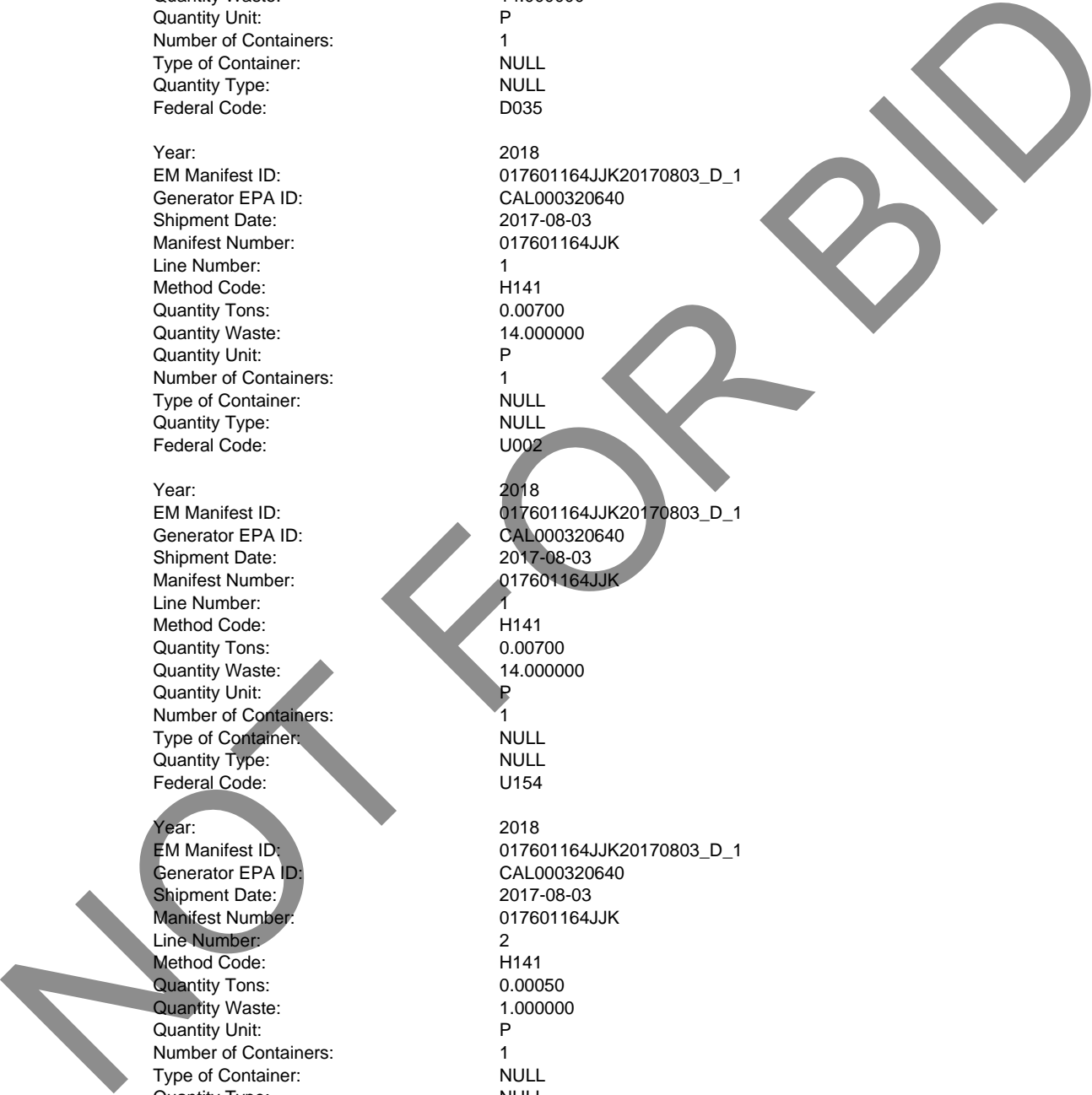

Map ID  
Direction  
Distance  
Elevation

MAP FINDINGS

Site

Database(s)

EDR ID Number  
EPA ID Number

SUNSET RECYCLING CENTER (Continued)

S113147972

Shipment Date: 2017-08-03  
Manifest Number: 017601164JJK  
Line Number: 2  
Method Code: H141  
Quantity Tons: 0.00050  
Quantity Waste: 1.000000  
Quantity Unit: P  
Number of Containers: 1  
Type of Container: NULL  
Quantity Type: NULL  
Federal Code: D002

Year: 2018  
EM Manifest ID: 017601164JJK20170803\_D\_1  
Generator EPA ID: CAL000320640  
Shipment Date: 2017-08-03  
Manifest Number: 017601164JJK  
Line Number: 2  
Method Code: H141  
Quantity Tons: 0.00050  
Quantity Waste: 1.000000  
Quantity Unit: P  
Number of Containers: 1  
Type of Container: NULL  
Quantity Type: NULL  
Federal Code: D035

Year: 2018  
EM Manifest ID: 017601164JJK20170803\_D\_1  
Generator EPA ID: CAL000320640  
Shipment Date: 2017-08-03  
Manifest Number: 017601164JJK  
Line Number: 2  
Method Code: H141  
Quantity Tons: 0.00050  
Quantity Waste: 1.000000  
Quantity Unit: P  
Number of Containers: 1  
Type of Container: NULL  
Quantity Type: NULL  
Federal Code: D039

Year: 2018  
EM Manifest ID: 017601164JJK20170803\_D\_1  
Generator EPA ID: CAL000320640  
Shipment Date: 2017-08-03  
Manifest Number: 017601164JJK  
Line Number: 3  
Method Code: H132  
Quantity Tons: 0.00050  
Quantity Waste: 1.000000  
Quantity Unit: P  
Number of Containers: 1  
Type of Container: NULL  
Quantity Type: NULL  
Federal Code: D010

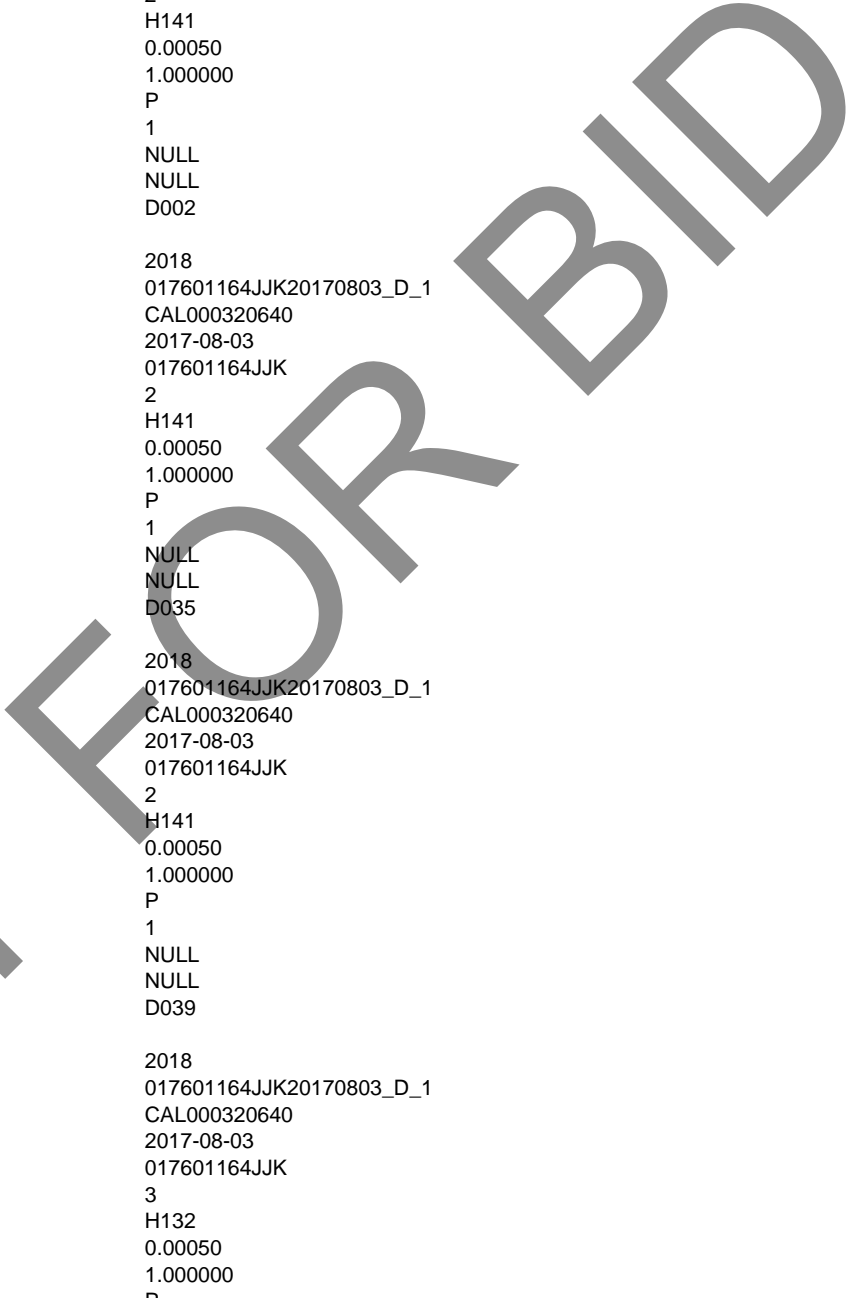

Map ID  
Direction  
Distance  
Elevation

MAP FINDINGS

Site

Database(s)

EDR ID Number  
EPA ID Number

SUNSET RECYCLING CENTER (Continued)

S113147972

Year: 2018  
EM Manifest ID: 017601164JJK20170803\_D\_1  
Generator EPA ID: CAL000320640  
Shipment Date: 2017-08-03  
Manifest Number: 017601164JJK  
Line Number: 3  
Method Code: H132  
Quantity Tons: 0.00050  
Quantity Waste: 1.000000  
Quantity Unit: P  
Number of Containers: 1  
Type of Container: NULL  
Quantity Type: NULL  
Federal Code: U205

Year: 2018  
EM Manifest ID: 017601164JJK20170803\_D\_1  
Generator EPA ID: CAL000320640  
Shipment Date: 2017-08-03  
Manifest Number: 017601164JJK  
Line Number: 5  
Method Code: H039  
Quantity Tons: 0.00050  
Quantity Waste: 1.000000  
Quantity Unit: P  
Number of Containers: 1  
Type of Container: NULL  
Quantity Type: NULL  
Federal Code: D002

Year: 2018  
EM Manifest ID: 017601164JJK20170803\_D\_1  
Generator EPA ID: CAL000320640  
Shipment Date: 2017-08-03  
Manifest Number: 017601164JJK  
Line Number: 6  
Method Code: H039  
Quantity Tons: 0.01500  
Quantity Waste: 30.000000  
Quantity Unit: P  
Number of Containers: 1  
Type of Container: NULL  
Quantity Type: NULL  
Federal Code: D002

Year: 2018  
EM Manifest ID: 017601164JJK20170803\_D\_1  
Generator EPA ID: CAL000320640  
Shipment Date: 2017-08-03  
Manifest Number: 017601164JJK  
Line Number: 8  
Method Code: H141  
Quantity Tons: 0.00050  
Quantity Waste: 1.000000  
Quantity Unit: P  
Number of Containers: 1  
Type of Container: NULL

Map ID  
Direction  
Distance  
Elevation

MAP FINDINGS

Site

Database(s)

EDR ID Number  
EPA ID Number

SUNSET RECYCLING CENTER (Continued)

S113147972

Quantity Type: NULL  
Federal Code: D001

Year: 2018  
EM Manifest ID: 017601164JJK20170803\_D\_1  
Generator EPA ID: CAL000320640  
Shipment Date: 2017-08-03  
Manifest Number: 017601164JJK  
Line Number: 9  
Method Code: H132  
Quantity Tons: 0.00050  
Quantity Waste: 1.000000  
Quantity Unit: P  
Number of Containers: 1  
Type of Container: NULL  
Quantity Type: NULL  
Federal Code: D001

Year: 2018  
EM Manifest ID: 017601164JJK20170803\_D\_1  
Generator EPA ID: CAL000320640  
Shipment Date: 2017-08-03  
Manifest Number: 017601164JJK  
Line Number: 10  
Method Code: H132  
Quantity Tons: 0.01250  
Quantity Waste: 25.000000  
Quantity Unit: P  
Number of Containers: 1  
Type of Container: NULL  
Quantity Type: NULL  
Federal Code: D007

Year: 2018  
EM Manifest ID: 017601164JJK20170803\_D\_1  
Generator EPA ID: CAL000320640  
Shipment Date: 2017-08-03  
Manifest Number: 017601164JJK  
Line Number: 10  
Method Code: H132  
Quantity Tons: 0.01250  
Quantity Waste: 25.000000  
Quantity Unit: P  
Number of Containers: 1  
Type of Container: NULL  
Quantity Type: NULL  
Federal Code: D010

Year: 2018  
EM Manifest ID: 017601164JJK20170803\_D\_1  
Generator EPA ID: CAL000320640  
Shipment Date: 2017-08-03  
Manifest Number: 017601164JJK  
Line Number: 10  
Method Code: H132  
Quantity Tons: 0.01250  
Quantity Waste: 25.000000

NOT FOR BID

Map ID  
Direction  
Distance  
Elevation

MAP FINDINGS

Site

Database(s)

EDR ID Number  
EPA ID Number

SUNSET RECYCLING CENTER (Continued)

S113147972

Quantity Unit: P  
Number of Containers: 1  
Type of Container: NULL  
Quantity Type: NULL  
Federal Code: D011

State:  
Year: 2018  
EM Manifest ID: 017601164JJK20170803\_D\_1  
Generator EPA ID: CAL000320640  
Shipment Date: 2017-08-03  
Manifest Number: 017601164JJK  
Line Number: 1  
Method Code: H141  
Quantity Tons: 0.00700  
Quantity Waste: 14.000000  
Quantity Unit: P  
Number of Containers: 1  
Type of Container: NULL  
Quantity Type: NULL  
State Code: 331

Year: 2018  
EM Manifest ID: 017601164JJK20170803\_D\_1  
Generator EPA ID: CAL000320640  
Shipment Date: 2017-08-03  
Manifest Number: 017601164JJK  
Line Number: 2  
Method Code: H141  
Quantity Tons: 0.00050  
Quantity Waste: 1.000000  
Quantity Unit: P  
Number of Containers: 1  
Type of Container: NULL  
Quantity Type: NULL  
State Code: 331

Year: 2018  
EM Manifest ID: 017601164JJK20170803\_D\_1  
Generator EPA ID: CAL000320640  
Shipment Date: 2017-08-03  
Manifest Number: 017601164JJK  
Line Number: 3  
Method Code: H132  
Quantity Tons: 0.00050  
Quantity Waste: 1.000000  
Quantity Unit: P  
Number of Containers: 1  
Type of Container: NULL  
Quantity Type: NULL  
State Code: 331

Year: 2018  
EM Manifest ID: 017601164JJK20170803\_D\_1  
Generator EPA ID: CAL000320640  
Shipment Date: 2017-08-03  
Manifest Number: 017601164JJK

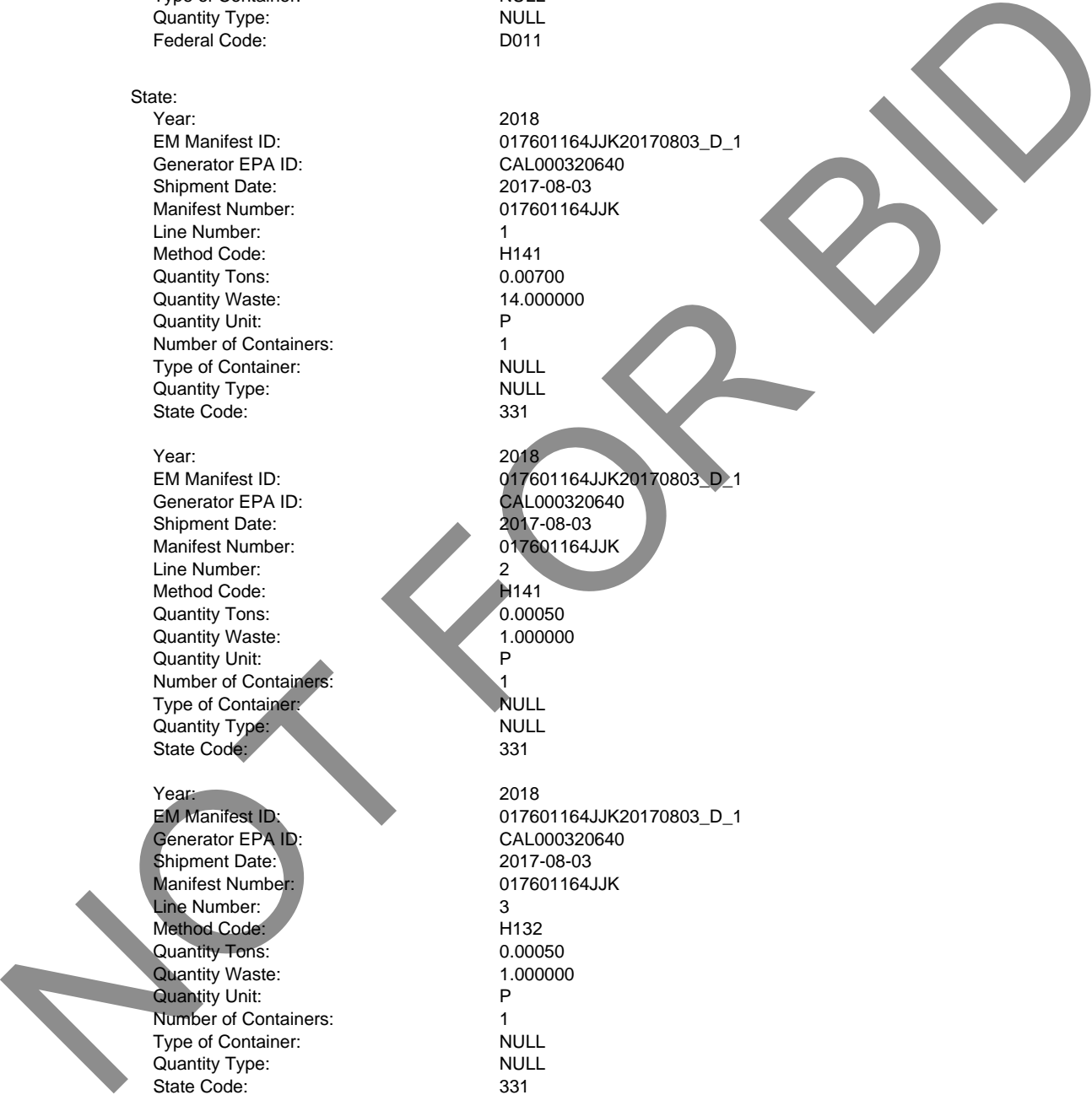

Map ID  
Direction  
Distance  
Elevation

MAP FINDINGS

Site

Database(s)

EDR ID Number  
EPA ID Number

SUNSET RECYCLING CENTER (Continued)

S113147972

Line Number: 4  
Method Code: H039  
Quantity Tons: 0.00650  
Quantity Waste: 13.000000  
Quantity Unit: P  
Number of Containers: 1  
Type of Container: NULL  
Quantity Type: NULL  
State Code: 281

Year: 2018  
EM Manifest ID: 017601164JJK20170803\_D\_1  
Generator EPA ID: CAL000320640  
Shipment Date: 2017-08-03  
Manifest Number: 017601164JJK  
Line Number: 5  
Method Code: H039  
Quantity Tons: 0.00050  
Quantity Waste: 1.000000  
Quantity Unit: P  
Number of Containers: 1  
Type of Container: NULL  
Quantity Type: NULL  
State Code: 791

Year: 2018  
EM Manifest ID: 017601164JJK20170803\_D\_1  
Generator EPA ID: CAL000320640  
Shipment Date: 2017-08-03  
Manifest Number: 017601164JJK  
Line Number: 6  
Method Code: H039  
Quantity Tons: 0.01500  
Quantity Waste: 30.000000  
Quantity Unit: P  
Number of Containers: 1  
Type of Container: NULL  
Quantity Type: NULL  
State Code: 122

Year: 2018  
EM Manifest ID: 017601164JJK20170803\_D\_1  
Generator EPA ID: CAL000320640  
Shipment Date: 2017-08-03  
Manifest Number: 017601164JJK  
Line Number: 7  
Method Code: H132  
Quantity Tons: 0.00050  
Quantity Waste: 1.000000  
Quantity Unit: P  
Number of Containers: 1  
Type of Container: NULL  
Quantity Type: NULL  
State Code: 512

Year: 2018  
EM Manifest ID: 017601164JJK20170803\_D\_1

Map ID  
Direction  
Distance  
Elevation

MAP FINDINGS

Site

Database(s)

EDR ID Number  
EPA ID Number

SUNSET RECYCLING CENTER (Continued)

S113147972

Generator EPA ID: CAL000320640  
Shipment Date: 2017-08-03  
Manifest Number: 017601164JJK  
Line Number: 8  
Method Code: H141  
Quantity Tons: 0.00050  
Quantity Waste: 1.000000  
Quantity Unit: P  
Number of Containers: 1  
Type of Container: NULL  
Quantity Type: NULL  
State Code: 352

Year: 2018  
EM Manifest ID: 017601164JJK20170803\_D\_1  
Generator EPA ID: CAL000320640  
Shipment Date: 2017-08-03  
Manifest Number: 017601164JJK  
Line Number: 9  
Method Code: H132  
Quantity Tons: 0.00050  
Quantity Waste: 1.000000  
Quantity Unit: P  
Number of Containers: 1  
Type of Container: NULL  
Quantity Type: NULL  
State Code: 141

Year: 2018  
EM Manifest ID: 017601164JJK20170803\_D\_1  
Generator EPA ID: CAL000320640  
Shipment Date: 2017-08-03  
Manifest Number: 017601164JJK  
Line Number: 10  
Method Code: H132  
Quantity Tons: 0.01250  
Quantity Waste: 25.000000  
Quantity Unit: P  
Number of Containers: 1  
Type of Container: NULL  
Quantity Type: NULL  
State Code: 311

Year: 2018  
EM Manifest ID: 018586298JJK20180412\_D\_1  
Shipment Date: 4/12/2018  
Receipt Date: 4/18/2018  
Manifest Number: 018586298JJK  
Generator EPA ID: CAL000320640  
Name: FOOD 4 LESS 385-704  
Transporter 1 EPA ID: MIK435642742  
Transporter 2 EPA ID: ALR000007237  
TSDF EPA ID: NVT330010000  
TSDF Name: US ECOLOGY INC

Federal:  
Year: 2018

Map ID  
Direction  
Distance  
Elevation

MAP FINDINGS

Site

Database(s)

EDR ID Number  
EPA ID Number

SUNSET RECYCLING CENTER (Continued)

S113147972

EM Manifest ID: 018586298JJK20180412\_D\_1  
Generator EPA ID: CAL000320640  
Shipment Date: 2018-04-12  
Manifest Number: 018586298JJK  
Line Number: 1  
Method Code: H039  
Quantity Tons: 0.00100  
Quantity Waste: 2.000000  
Quantity Unit: P  
Number of Containers: 1  
Type of Container: NULL  
Quantity Type: NULL  
Federal Code: D002

Year: 2018  
EM Manifest ID: 018586298JJK20180412\_D\_1  
Generator EPA ID: CAL000320640  
Shipment Date: 2018-04-12  
Manifest Number: 018586298JJK  
Line Number: 2  
Method Code: H132  
Quantity Tons: 0.00100  
Quantity Waste: 2.000000  
Quantity Unit: P  
Number of Containers: 1  
Type of Container: NULL  
Quantity Type: NULL  
Federal Code: D001

Year: 2018  
EM Manifest ID: 018586298JJK20180412\_D\_1  
Generator EPA ID: CAL000320640  
Shipment Date: 2018-04-12  
Manifest Number: 018586298JJK  
Line Number: 3  
Method Code: H132  
Quantity Tons: 0.00100  
Quantity Waste: 2.000000  
Quantity Unit: P  
Number of Containers: 1  
Type of Container: NULL  
Quantity Type: NULL  
Federal Code: D009

State:  
Year: 2018  
EM Manifest ID: 018586298JJK20180412\_D\_1  
Generator EPA ID: CAL000320640  
Shipment Date: 2018-04-12  
Manifest Number: 018586298JJK  
Line Number: 1  
Method Code: H039  
Quantity Tons: 0.00100  
Quantity Waste: 2.000000  
Quantity Unit: P  
Number of Containers: 1  
Type of Container: NULL

Map ID  
Direction  
Distance  
Elevation

MAP FINDINGS

Site

Database(s)

EDR ID Number  
EPA ID Number

SUNSET RECYCLING CENTER (Continued)

S113147972

Quantity Type: NULL  
State Code: 122

Year: 2018  
EM Manifest ID: 018586298JJK20180412\_D\_1  
Generator EPA ID: CAL000320640  
Shipment Date: 2018-04-12  
Manifest Number: 018586298JJK  
Line Number: 2  
Method Code: H132  
Quantity Tons: 0.00100  
Quantity Waste: 2.000000  
Quantity Unit: P  
Number of Containers: 1  
Type of Container: NULL  
Quantity Type: NULL  
State Code: 141

Year: 2018  
EM Manifest ID: 018586298JJK20180412\_D\_1  
Generator EPA ID: CAL000320640  
Shipment Date: 2018-04-12  
Manifest Number: 018586298JJK  
Line Number: 3  
Method Code: H132  
Quantity Tons: 0.00100  
Quantity Waste: 2.000000  
Quantity Unit: P  
Number of Containers: 1  
Type of Container: NULL  
Quantity Type: NULL  
State Code: 181

Year: 2018  
EM Manifest ID: 018586298JJK20180412\_D\_1  
Generator EPA ID: CAL000320640  
Shipment Date: 2018-04-12  
Manifest Number: 018586298JJK  
Line Number: 4  
Method Code: H039  
Quantity Tons: 0.00150  
Quantity Waste: 3.000000  
Quantity Unit: P  
Number of Containers: 1  
Type of Container: NULL  
Quantity Type: NULL  
State Code: 281

Year: 2018  
EM Manifest ID: 016028204JJK20170206\_D\_1  
Shipment Date: 2/6/2017  
Receipt Date: 2/15/2017  
Manifest Number: 016028204JJK  
Generator EPA ID: CAL000320640  
Name: FOOD 4 LESS 385-704  
Transporter 1 EPA ID: MIK435642742

Map ID  
Direction  
Distance  
Elevation

MAP FINDINGS

Site

Database(s)

EDR ID Number  
EPA ID Number

SUNSET RECYCLING CENTER (Continued)

S113147972

Transporter 2 EPA ID: ALR000007237  
TSDf EPA ID: NVT330010000  
TSDf Name: US ECOLOGY INC

Federal:

Year: 2018  
EM Manifest ID: 016028204JJK20170206\_D\_1  
Generator EPA ID: CAL000320640  
Shipment Date: 2017-02-06  
Manifest Number: 016028204JJK  
Line Number: 1  
Method Code: H141  
Quantity Tons: 0.00700  
Quantity Waste: 14.000000  
Quantity Unit: P  
Number of Containers: 1  
Type of Container: NULL  
Quantity Type: NULL  
Federal Code: D001

Year: 2018  
EM Manifest ID: 016028204JJK20170206\_D\_1  
Generator EPA ID: CAL000320640  
Shipment Date: 2017-02-06  
Manifest Number: 016028204JJK  
Line Number: 1  
Method Code: H141  
Quantity Tons: 0.00700  
Quantity Waste: 14.000000  
Quantity Unit: P  
Number of Containers: 1  
Type of Container: NULL  
Quantity Type: NULL  
Federal Code: D018

Year: 2018  
EM Manifest ID: 016028204JJK20170206\_D\_1  
Generator EPA ID: CAL000320640  
Shipment Date: 2017-02-06  
Manifest Number: 016028204JJK  
Line Number: 1  
Method Code: H141  
Quantity Tons: 0.00700  
Quantity Waste: 14.000000  
Quantity Unit: P  
Number of Containers: 1  
Type of Container: NULL  
Quantity Type: NULL  
Federal Code: D035

Year: 2018  
EM Manifest ID: 016028204JJK20170206\_D\_1  
Generator EPA ID: CAL000320640  
Shipment Date: 2017-02-06  
Manifest Number: 016028204JJK  
Line Number: 1  
Method Code: H141  
Quantity Tons: 0.00700

Map ID  
Direction  
Distance  
Elevation

MAP FINDINGS

Site

Database(s)

EDR ID Number  
EPA ID Number

SUNSET RECYCLING CENTER (Continued)

S113147972

Quantity Waste: 14.000000  
Quantity Unit: P  
Number of Containers: 1  
Type of Container: NULL  
Quantity Type: NULL  
Federal Code: U002

Year: 2018  
EM Manifest ID: 016028204JJK20170206\_D\_1  
Generator EPA ID: CAL000320640  
Shipment Date: 2017-02-06  
Manifest Number: 016028204JJK  
Line Number: 1  
Method Code: H141  
Quantity Tons: 0.00700  
Quantity Waste: 14.000000  
Quantity Unit: P  
Number of Containers: 1  
Type of Container: NULL  
Quantity Type: NULL  
Federal Code: U154

Year: 2018  
EM Manifest ID: 016028204JJK20170206\_D\_1  
Generator EPA ID: CAL000320640  
Shipment Date: 2017-02-06  
Manifest Number: 016028204JJK  
Line Number: 2  
Method Code: H141  
Quantity Tons: 0.00050  
Quantity Waste: 1.000000  
Quantity Unit: P  
Number of Containers: 1  
Type of Container: NULL  
Quantity Type: NULL  
Federal Code: D001

Year: 2018  
EM Manifest ID: 016028204JJK20170206\_D\_1  
Generator EPA ID: CAL000320640  
Shipment Date: 2017-02-06  
Manifest Number: 016028204JJK  
Line Number: 2  
Method Code: H141  
Quantity Tons: 0.00050  
Quantity Waste: 1.000000  
Quantity Unit: P  
Number of Containers: 1  
Type of Container: NULL  
Quantity Type: NULL  
Federal Code: D002

Year: 2018  
EM Manifest ID: 016028204JJK20170206\_D\_1  
Generator EPA ID: CAL000320640  
Shipment Date: 2017-02-06  
Manifest Number: 016028204JJK

Map ID  
Direction  
Distance  
Elevation

MAP FINDINGS

Site

Database(s)

EDR ID Number  
EPA ID Number

SUNSET RECYCLING CENTER (Continued)

S113147972

Line Number: 2  
Method Code: H141  
Quantity Tons: 0.00050  
Quantity Waste: 1.000000  
Quantity Unit: P  
Number of Containers: 1  
Type of Container: NULL  
Quantity Type: NULL  
Federal Code: D035

Year: 2018  
EM Manifest ID: 016028204JJK20170206\_D\_1  
Generator EPA ID: CAL000320640  
Shipment Date: 2017-02-06  
Manifest Number: 016028204JJK  
Line Number: 2  
Method Code: H141  
Quantity Tons: 0.00050  
Quantity Waste: 1.000000  
Quantity Unit: P  
Number of Containers: 1  
Type of Container: NULL  
Quantity Type: NULL  
Federal Code: D039

Year: 2018  
EM Manifest ID: 016028204JJK20170206\_D\_1  
Generator EPA ID: CAL000320640  
Shipment Date: 2017-02-06  
Manifest Number: 016028204JJK  
Line Number: 4  
Method Code: H039  
Quantity Tons: 0.00100  
Quantity Waste: 2.000000  
Quantity Unit: P  
Number of Containers: 1  
Type of Container: NULL  
Quantity Type: NULL  
Federal Code: D002

Year: 2018  
EM Manifest ID: 016028204JJK20170206\_D\_1  
Generator EPA ID: CAL000320640  
Shipment Date: 2017-02-06  
Manifest Number: 016028204JJK  
Line Number: 5  
Method Code: H039  
Quantity Tons: 0.00300  
Quantity Waste: 6.000000  
Quantity Unit: P  
Number of Containers: 1  
Type of Container: NULL  
Quantity Type: NULL  
Federal Code: D002

Year: 2018  
EM Manifest ID: 016028204JJK20170206\_D\_1

Map ID  
Direction  
Distance  
Elevation

MAP FINDINGS

Site

Database(s)

EDR ID Number  
EPA ID Number

SUNSET RECYCLING CENTER (Continued)

S113147972

Generator EPA ID: CAL000320640  
Shipment Date: 2017-02-06  
Manifest Number: 016028204JJK  
Line Number: 6  
Method Code: H132  
Quantity Tons: 0.00150  
Quantity Waste: 3.000000  
Quantity Unit: P  
Number of Containers: 1  
Type of Container: NULL  
Quantity Type: NULL  
Federal Code: D009

Year: 2018  
EM Manifest ID: 016028204JJK20170206\_D\_1  
Generator EPA ID: CAL000320640  
Shipment Date: 2017-02-06  
Manifest Number: 016028204JJK  
Line Number: 7  
Method Code: H132  
Quantity Tons: 0.00200  
Quantity Waste: 4.000000  
Quantity Unit: P  
Number of Containers: 1  
Type of Container: NULL  
Quantity Type: NULL  
Federal Code: D001

Year: 2018  
EM Manifest ID: 016028204JJK20170206\_D\_1  
Generator EPA ID: CAL000320640  
Shipment Date: 2017-02-06  
Manifest Number: 016028204JJK  
Line Number: 8  
Method Code: H039  
Quantity Tons: 0.01250  
Quantity Waste: 25.000000  
Quantity Unit: P  
Number of Containers: 1  
Type of Container: NULL  
Quantity Type: NULL  
Federal Code: D007

Year: 2018  
EM Manifest ID: 016028204JJK20170206\_D\_1  
Generator EPA ID: CAL000320640  
Shipment Date: 2017-02-06  
Manifest Number: 016028204JJK  
Line Number: 8  
Method Code: H039  
Quantity Tons: 0.01250  
Quantity Waste: 25.000000  
Quantity Unit: P  
Number of Containers: 1  
Type of Container: NULL  
Quantity Type: NULL  
Federal Code: D010

Map ID  
Direction  
Distance  
Elevation

MAP FINDINGS

Site

Database(s)  
EDR ID Number  
EPA ID Number

SUNSET RECYCLING CENTER (Continued)

S113147972

Year: 2018  
EM Manifest ID: 016028204JJK20170206\_D\_1  
Generator EPA ID: CAL000320640  
Shipment Date: 2017-02-06  
Manifest Number: 016028204JJK  
Line Number: 8  
Method Code: H039  
Quantity Tons: 0.01250  
Quantity Waste: 25.000000  
Quantity Unit: P  
Number of Containers: 1  
Type of Container: NULL  
Quantity Type: NULL  
Federal Code: D011

State:  
Year: 2018  
EM Manifest ID: 016028204JJK20170206\_D\_1  
Generator EPA ID: CAL000320640  
Shipment Date: 2017-02-06  
Manifest Number: 016028204JJK  
Line Number: 1  
Method Code: H141  
Quantity Tons: 0.00700  
Quantity Waste: 14.000000  
Quantity Unit: P  
Number of Containers: 1  
Type of Container: NULL  
Quantity Type: NULL  
State Code: 331

Year: 2018  
EM Manifest ID: 016028204JJK20170206\_D\_1  
Generator EPA ID: CAL000320640  
Shipment Date: 2017-02-06  
Manifest Number: 016028204JJK  
Line Number: 2  
Method Code: H141  
Quantity Tons: 0.00050  
Quantity Waste: 1.000000  
Quantity Unit: P  
Number of Containers: 1  
Type of Container: NULL  
Quantity Type: NULL  
State Code: 331

Year: 2018  
EM Manifest ID: 016028204JJK20170206\_D\_1  
Generator EPA ID: CAL000320640  
Shipment Date: 2017-02-06  
Manifest Number: 016028204JJK  
Line Number: 3  
Method Code: H039  
Quantity Tons: 0.00150  
Quantity Waste: 3.000000  
Quantity Unit: P  
Number of Containers: 1

Map ID  
Direction  
Distance  
Elevation

MAP FINDINGS

Site

Database(s)

EDR ID Number  
EPA ID Number

SUNSET RECYCLING CENTER (Continued)

S113147972

Type of Container: NULL  
Quantity Type: NULL  
State Code: 281

Year: 2018  
EM Manifest ID: 016028204JJK20170206\_D\_1  
Generator EPA ID: CAL000320640  
Shipment Date: 2017-02-06  
Manifest Number: 016028204JJK  
Line Number: 4  
Method Code: H039  
Quantity Tons: 0.00100  
Quantity Waste: 2.000000  
Quantity Unit: P  
Number of Containers: 1  
Type of Container: NULL  
Quantity Type: NULL  
State Code: 791

Year: 2018  
EM Manifest ID: 016028204JJK20170206\_D\_1  
Generator EPA ID: CAL000320640  
Shipment Date: 2017-02-06  
Manifest Number: 016028204JJK  
Line Number: 5  
Method Code: H039  
Quantity Tons: 0.00300  
Quantity Waste: 6.000000  
Quantity Unit: P  
Number of Containers: 1  
Type of Container: NULL  
Quantity Type: NULL  
State Code: 122

Year: 2018  
EM Manifest ID: 016028204JJK20170206\_D\_1  
Generator EPA ID: CAL000320640  
Shipment Date: 2017-02-06  
Manifest Number: 016028204JJK  
Line Number: 6  
Method Code: H132  
Quantity Tons: 0.00150  
Quantity Waste: 3.000000  
Quantity Unit: P  
Number of Containers: 1  
Type of Container: NULL  
Quantity Type: NULL  
State Code: 181

Year: 2018  
EM Manifest ID: 016028204JJK20170206\_D\_1  
Generator EPA ID: CAL000320640  
Shipment Date: 2017-02-06  
Manifest Number: 016028204JJK  
Line Number: 7  
Method Code: H132  
Quantity Tons: 0.00200

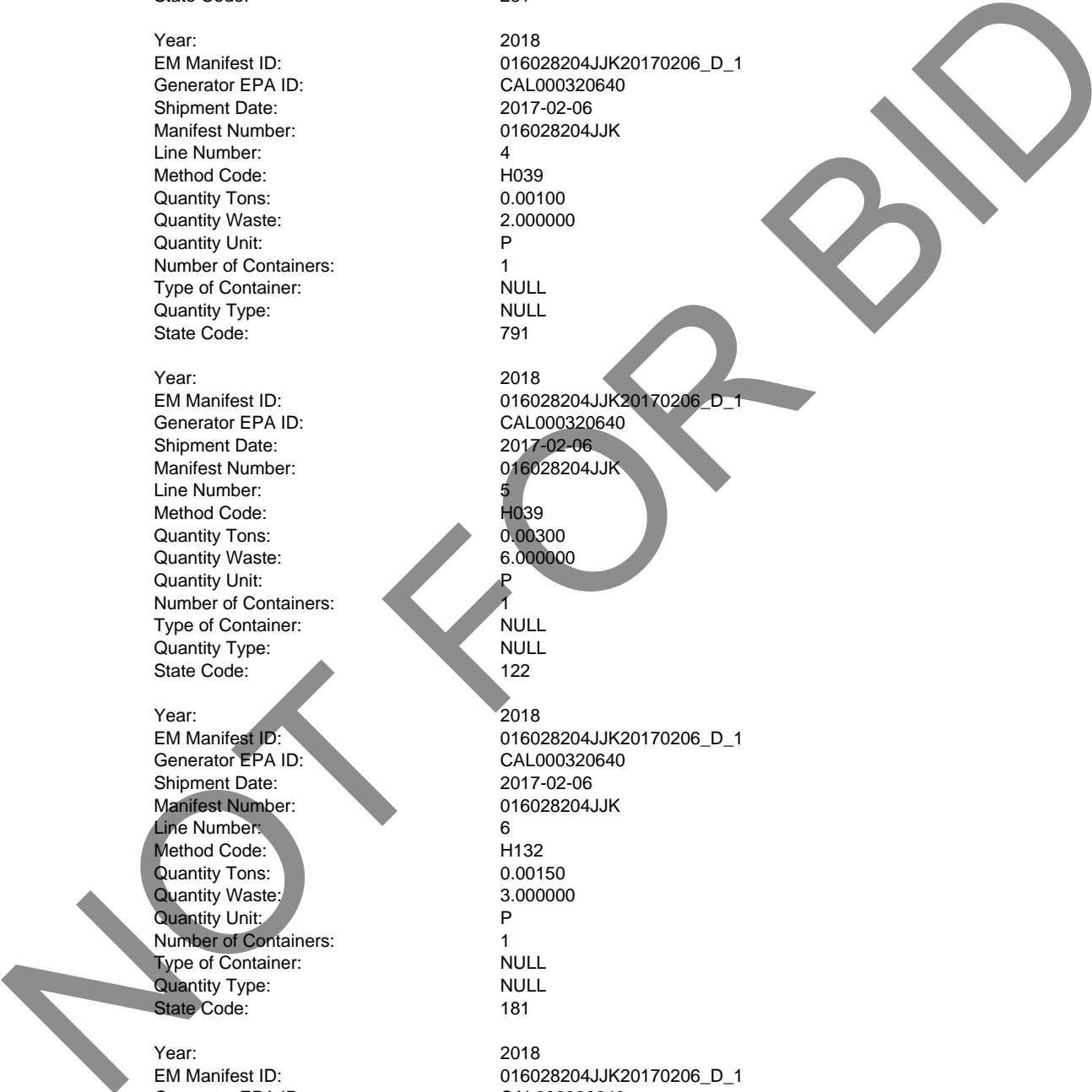

Map ID  
Direction  
Distance  
Elevation

MAP FINDINGS

Site

Database(s)

EDR ID Number  
EPA ID Number

SUNSET RECYCLING CENTER (Continued)

S113147972

Quantity Waste: 4.000000  
Quantity Unit: P  
Number of Containers: 1  
Type of Container: NULL  
Quantity Type: NULL  
State Code: 141

Year: 2018  
EM Manifest ID: 016028204JJK20170206\_D\_1  
Generator EPA ID: CAL000320640  
Shipment Date: 2017-02-06  
Manifest Number: 016028204JJK  
Line Number: 8  
Method Code: H039  
Quantity Tons: 0.01250  
Quantity Waste: 25.000000  
Quantity Unit: P  
Number of Containers: 1  
Type of Container: NULL  
Quantity Type: NULL  
State Code: 311

Year: 2018  
EM Manifest ID: 143448  
Shipment Date: 10/5/2018  
Receipt Date: 10/19/2018  
Manifest Number: 019623298JJK  
Generator EPA ID: CAL000320640  
Name: FOOD 4 LESS #385  
Address: 26529 HIGHLAND AVE  
City: HIGHLAND  
Zip: 92346-2110  
Telephone: 800-451-8346  
Contact Telephone: 310-884-4016  
Transporter 1 EPA ID: MIK435642742  
Transporter 2 EPA ID: MIK435642742  
TSDF EPA ID: NVT330010000  
TSDF Name: US ECOLOGY NEVADA, INC  
TSDF Address 1: HWY 95 11 MI S OF BEATTY  
TSDF City: BEATTY  
TSDF Zip: 89003  
TSDF Telephone: 800-839-3975

Federal:  
Year: 2018  
EM Manifest ID: 143448  
Generator EPA ID: CAL000320640  
Shipment Date: 2018-10-05  
Manifest Number: 019623298JJK  
Line Number: 1  
Method Code: H132  
Quantity Tons: 0.00100  
Quantity Waste: 2.000000  
Quantity Unit: P  
Number of Containers: 1  
Type of Container: Fiber or plastic boxes, cartons, cases  
Quantity Type: Pounds

Map ID  
Direction  
Distance  
Elevation

MAP FINDINGS

Site

Database(s)

EDR ID Number  
EPA ID Number

SUNSET RECYCLING CENTER (Continued)

S113147972

Federal Code: D007

Year: 2018  
EM Manifest ID: 143448  
Generator EPA ID: CAL000320640  
Shipment Date: 2018-10-05  
Manifest Number: 019623298JJK  
Line Number: 1  
Method Code: H132  
Quantity Tons: 0.00100  
Quantity Waste: 2.000000  
Quantity Unit: P  
Number of Containers: 1  
Type of Container: Fiber or plastic boxes, cartons, cases  
Quantity Type: Pounds  
Federal Code: D010

Year: 2018  
EM Manifest ID: 143448  
Generator EPA ID: CAL000320640  
Shipment Date: 2018-10-05  
Manifest Number: 019623298JJK  
Line Number: 1  
Method Code: H132  
Quantity Tons: 0.00100  
Quantity Waste: 2.000000  
Quantity Unit: P  
Number of Containers: 1  
Type of Container: Fiber or plastic boxes, cartons, cases  
Quantity Type: Pounds  
Federal Code: D011

Year: 2018  
EM Manifest ID: 143448  
Generator EPA ID: CAL000320640  
Shipment Date: 2018-10-05  
Manifest Number: 019623298JJK  
Line Number: 2  
Method Code: H039  
Quantity Tons: 0.00150  
Quantity Waste: 3.000000  
Quantity Unit: P  
Number of Containers: 1  
Type of Container: Fiberboard or plastic drums, barrels, kegs  
Quantity Type: Pounds  
Federal Code: D002

Year: 2018  
EM Manifest ID: 143448  
Generator EPA ID: CAL000320640  
Shipment Date: 2018-10-05  
Manifest Number: 019623298JJK  
Line Number: 3  
Method Code: H132  
Quantity Tons: 0.00900  
Quantity Waste: 18.000000  
Quantity Unit: P

Map ID  
Direction  
Distance  
Elevation

MAP FINDINGS

Site

Database(s)

EDR ID Number  
EPA ID Number

SUNSET RECYCLING CENTER (Continued)

S113147972

Number of Containers: 1  
Type of Container: Fiberboard or plastic drums, barrels, kegs  
Quantity Type: Pounds  
Federal Code: D001

State:

Year: 2018  
EM Manifest ID: 143448  
Generator EPA ID: CAL000320640  
Shipment Date: 2018-10-05  
Manifest Number: 019623298JJK  
Line Number: 1  
Method Code: H132  
Quantity Tons: 0.00100  
Quantity Waste: 2.000000  
Quantity Unit: P  
Number of Containers: 1  
Type of Container: Fiber or plastic boxes, cartons, cases  
Quantity Type: Pounds  
State Code: 331

Year: 2018  
EM Manifest ID: 143448  
Generator EPA ID: CAL000320640  
Shipment Date: 2018-10-05  
Manifest Number: 019623298JJK  
Line Number: 2  
Method Code: H039  
Quantity Tons: 0.00150  
Quantity Waste: 3.000000  
Quantity Unit: P  
Number of Containers: 1  
Type of Container: Fiberboard or plastic drums, barrels, kegs  
Quantity Type: Pounds  
State Code: 122

Year: 2018  
EM Manifest ID: 143448  
Generator EPA ID: CAL000320640  
Shipment Date: 2018-10-05  
Manifest Number: 019623298JJK  
Line Number: 3  
Method Code: H132  
Quantity Tons: 0.00900  
Quantity Waste: 18.000000  
Quantity Unit: P  
Number of Containers: 1  
Type of Container: Fiberboard or plastic drums, barrels, kegs  
Quantity Type: Pounds  
State Code: 141

Year: 2018  
EM Manifest ID: 143448  
Generator EPA ID: CAL000320640  
Shipment Date: 2018-10-05  
Manifest Number: 019623298JJK  
Line Number: 4

Map ID  
Direction  
Distance  
Elevation

MAP FINDINGS

Site

Database(s)

EDR ID Number  
EPA ID Number

SUNSET RECYCLING CENTER (Continued)

S113147972

Method Code: H039  
Quantity Tons: 0.01000  
Quantity Waste: 20.000000  
Quantity Unit: P  
Number of Containers: 1  
Type of Container: Fiberboard or plastic drums, barrels, kegs  
Quantity Type: Pounds  
State Code: 281

Year: 2018  
EM Manifest ID: 143448  
Generator EPA ID: CAL000320640  
Shipment Date: 2018-10-05  
Manifest Number: 019623298JJK  
Line Number: 4  
Method Code: H039  
Quantity Tons: 0.01000  
Quantity Waste: 20.000000  
Quantity Unit: P  
Number of Containers: 1  
Type of Container: Fiberboard or plastic drums, barrels, kegs  
Quantity Type: Pounds  
State Code: 561

Year: 2018  
EM Manifest ID: 018440602JJK20180118\_D\_1  
Shipment Date: 1/18/2018  
Receipt Date: 1/31/2018  
Manifest Number: 018440602JJK  
Generator EPA ID: CAL000320640  
Name: FOOD 4 LESS 385-704  
Transporter 1 EPA ID: MIK435642742  
Transporter 2 EPA ID: ALR000007237  
TSDf EPA ID: NVT330010000  
TSDf Name: US ECOLOGY INC

Federal:  
Year: 2018  
EM Manifest ID: 018440602JJK20180118\_D\_1  
Generator EPA ID: CAL000320640  
Shipment Date: 2018-01-18  
Manifest Number: 018440602JJK  
Line Number: 1  
Method Code: H141  
Quantity Tons: 0.00800  
Quantity Waste: 16.000000  
Quantity Unit: P  
Number of Containers: 1  
Type of Container: NULL  
Quantity Type: NULL  
Federal Code: D001

Year: 2018  
EM Manifest ID: 018440602JJK20180118\_D\_1  
Generator EPA ID: CAL000320640  
Shipment Date: 2018-01-18  
Manifest Number: 018440602JJK

Map ID  
Direction  
Distance  
Elevation

MAP FINDINGS

Site

Database(s)

EDR ID Number  
EPA ID Number

SUNSET RECYCLING CENTER (Continued)

S113147972

Line Number: 1  
Method Code: H141  
Quantity Tons: 0.00800  
Quantity Waste: 16.000000  
Quantity Unit: P  
Number of Containers: 1  
Type of Container: NULL  
Quantity Type: NULL  
Federal Code: D002

Year: 2018  
EM Manifest ID: 018440602JJK20180118\_D\_1  
Generator EPA ID: CAL000320640  
Shipment Date: 2018-01-18  
Manifest Number: 018440602JJK  
Line Number: 1  
Method Code: H141  
Quantity Tons: 0.00800  
Quantity Waste: 16.000000  
Quantity Unit: P  
Number of Containers: 1  
Type of Container: NULL  
Quantity Type: NULL  
Federal Code: D035

Year: 2018  
EM Manifest ID: 018440602JJK20180118\_D\_1  
Generator EPA ID: CAL000320640  
Shipment Date: 2018-01-18  
Manifest Number: 018440602JJK  
Line Number: 2  
Method Code: H141  
Quantity Tons: 0.00850  
Quantity Waste: 17.000000  
Quantity Unit: P  
Number of Containers: 1  
Type of Container: NULL  
Quantity Type: NULL  
Federal Code: D001

Year: 2018  
EM Manifest ID: 018440602JJK20180118\_D\_1  
Generator EPA ID: CAL000320640  
Shipment Date: 2018-01-18  
Manifest Number: 018440602JJK  
Line Number: 2  
Method Code: H141  
Quantity Tons: 0.00850  
Quantity Waste: 17.000000  
Quantity Unit: P  
Number of Containers: 1  
Type of Container: NULL  
Quantity Type: NULL  
Federal Code: D018

Year: 2018  
EM Manifest ID: 018440602JJK20180118\_D\_1

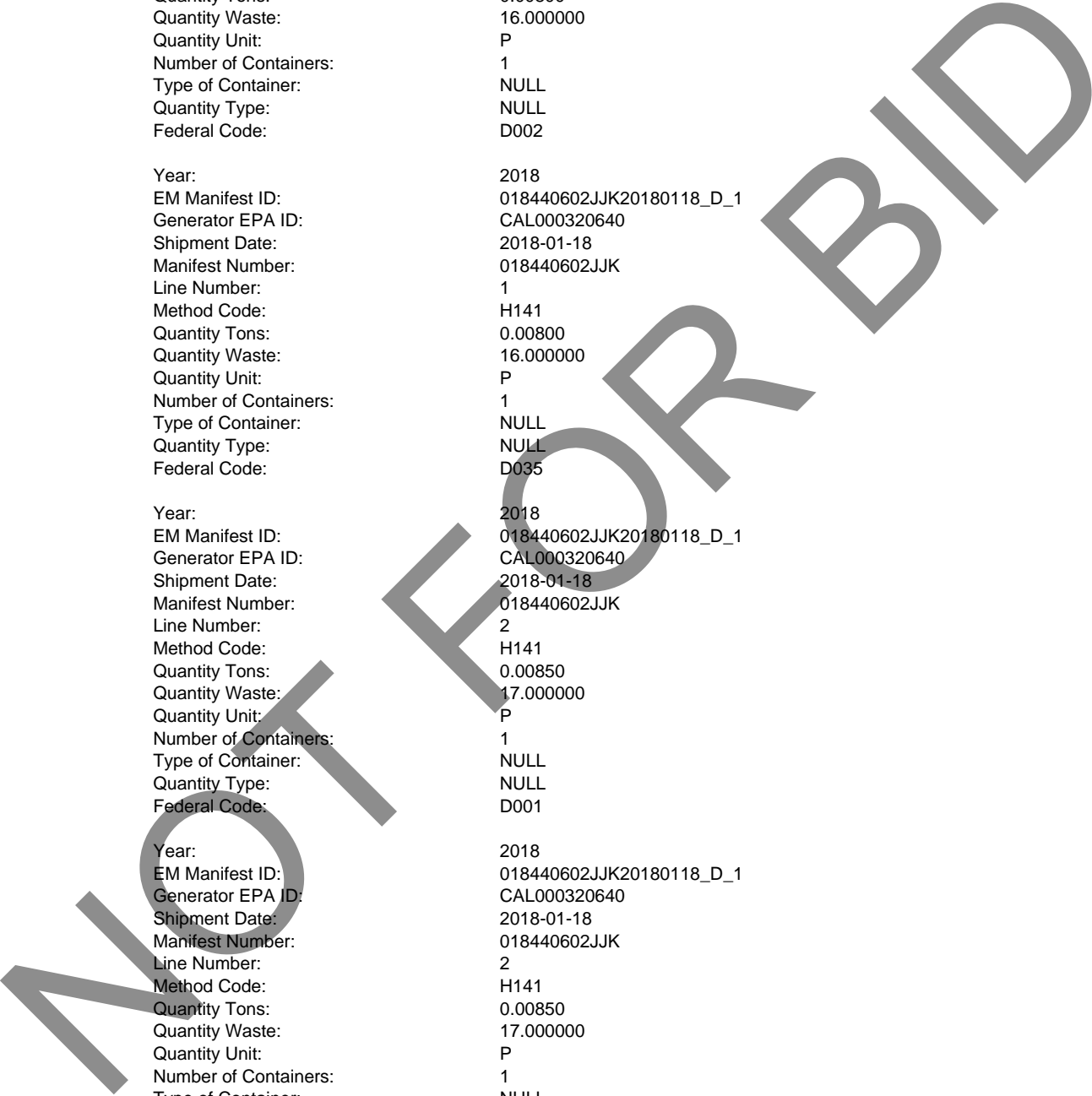

Map ID  
Direction  
Distance  
Elevation

MAP FINDINGS

Site

Database(s)

EDR ID Number  
EPA ID Number

SUNSET RECYCLING CENTER (Continued)

S113147972

Generator EPA ID: CAL000320640  
Shipment Date: 2018-01-18  
Manifest Number: 018440602JJK  
Line Number: 2  
Method Code: H141  
Quantity Tons: 0.00850  
Quantity Waste: 17.000000  
Quantity Unit: P  
Number of Containers: 1  
Type of Container: NULL  
Quantity Type: NULL  
Federal Code: D035

Year: 2018  
EM Manifest ID: 018440602JJK20180118\_D\_1  
Generator EPA ID: CAL000320640  
Shipment Date: 2018-01-18  
Manifest Number: 018440602JJK  
Line Number: 2  
Method Code: H141  
Quantity Tons: 0.00850  
Quantity Waste: 17.000000  
Quantity Unit: P  
Number of Containers: 1  
Type of Container: NULL  
Quantity Type: NULL  
Federal Code: U002

Year: 2018  
EM Manifest ID: 018440602JJK20180118\_D\_1  
Generator EPA ID: CAL000320640  
Shipment Date: 2018-01-18  
Manifest Number: 018440602JJK  
Line Number: 2  
Method Code: H141  
Quantity Tons: 0.00850  
Quantity Waste: 17.000000  
Quantity Unit: P  
Number of Containers: 1  
Type of Container: NULL  
Quantity Type: NULL  
Federal Code: U154

Year: 2018  
EM Manifest ID: 018440602JJK20180118\_D\_1  
Generator EPA ID: CAL000320640  
Shipment Date: 2018-01-18  
Manifest Number: 018440602JJK  
Line Number: 3  
Method Code: H132  
Quantity Tons: 0.01400  
Quantity Waste: 28.000000  
Quantity Unit: P  
Number of Containers: 1  
Type of Container: NULL  
Quantity Type: NULL  
Federal Code: D007

Map ID  
Direction  
Distance  
Elevation

MAP FINDINGS

Site

Database(s)  
EDR ID Number  
EPA ID Number

SUNSET RECYCLING CENTER (Continued)

S113147972

Year: 2018  
EM Manifest ID: 018440602JJK20180118\_D\_1  
Generator EPA ID: CAL000320640  
Shipment Date: 2018-01-18  
Manifest Number: 018440602JJK  
Line Number: 3  
Method Code: H132  
Quantity Tons: 0.01400  
Quantity Waste: 28.000000  
Quantity Unit: P  
Number of Containers: 1  
Type of Container: NULL  
Quantity Type: NULL  
Federal Code: D010

Year: 2018  
EM Manifest ID: 018440602JJK20180118\_D\_1  
Generator EPA ID: CAL000320640  
Shipment Date: 2018-01-18  
Manifest Number: 018440602JJK  
Line Number: 3  
Method Code: H132  
Quantity Tons: 0.01400  
Quantity Waste: 28.000000  
Quantity Unit: P  
Number of Containers: 1  
Type of Container: NULL  
Quantity Type: NULL  
Federal Code: D011

Year: 2018  
EM Manifest ID: 018440602JJK20180118\_D\_1  
Generator EPA ID: CAL000320640  
Shipment Date: 2018-01-18  
Manifest Number: 018440602JJK  
Line Number: 4  
Method Code: H039  
Quantity Tons: 0.00050  
Quantity Waste: 1.000000  
Quantity Unit: P  
Number of Containers: 1  
Type of Container: NULL  
Quantity Type: NULL  
Federal Code: D002

Year: 2018  
EM Manifest ID: 018440602JJK20180118\_D\_1  
Generator EPA ID: CAL000320640  
Shipment Date: 2018-01-18  
Manifest Number: 018440602JJK  
Line Number: 5  
Method Code: H141  
Quantity Tons: 0.00150  
Quantity Waste: 3.000000  
Quantity Unit: P  
Number of Containers: 1  
Type of Container: NULL



Map ID  
Direction  
Distance  
Elevation

MAP FINDINGS

Site

Database(s)

EDR ID Number  
EPA ID Number

SUNSET RECYCLING CENTER (Continued)

S113147972

Quantity Type: NULL  
Federal Code: P075  
  
Year: 2018  
EM Manifest ID: 018440602JJK20180118\_D\_1  
Generator EPA ID: CAL000320640  
Shipment Date: 2018-01-18  
Manifest Number: 018440602JJK  
Line Number: 6  
Method Code: H132  
Quantity Tons: 0.00150  
Quantity Waste: 3.000000  
Quantity Unit: P  
Number of Containers: 1  
Type of Container: NULL  
Quantity Type: NULL  
Federal Code: D009

State:  
Year: 2018  
EM Manifest ID: 018440602JJK20180118\_D\_1  
Generator EPA ID: CAL000320640  
Shipment Date: 2018-01-18  
Manifest Number: 018440602JJK  
Line Number: 1  
Method Code: H141  
Quantity Tons: 0.00800  
Quantity Waste: 16.000000  
Quantity Unit: P  
Number of Containers: 1  
Type of Container: NULL  
Quantity Type: NULL  
State Code: 331

Year: 2018  
EM Manifest ID: 018440602JJK20180118\_D\_1  
Generator EPA ID: CAL000320640  
Shipment Date: 2018-01-18  
Manifest Number: 018440602JJK  
Line Number: 2  
Method Code: H141  
Quantity Tons: 0.00850  
Quantity Waste: 17.000000  
Quantity Unit: P  
Number of Containers: 1  
Type of Container: NULL  
Quantity Type: NULL  
State Code: 331

Year: 2018  
EM Manifest ID: 018440602JJK20180118\_D\_1  
Generator EPA ID: CAL000320640  
Shipment Date: 2018-01-18  
Manifest Number: 018440602JJK  
Line Number: 3  
Method Code: H132  
Quantity Tons: 0.01400

Map ID  
Direction  
Distance  
Elevation

MAP FINDINGS

Site

Database(s)

EDR ID Number  
EPA ID Number

SUNSET RECYCLING CENTER (Continued)

S113147972

Quantity Waste: 28.000000  
Quantity Unit: P  
Number of Containers: 1  
Type of Container: NULL  
Quantity Type: NULL  
State Code: 331

Year: 2018  
EM Manifest ID: 018440602JJK20180118\_D\_1  
Generator EPA ID: CAL000320640  
Shipment Date: 2018-01-18  
Manifest Number: 018440602JJK  
Line Number: 4  
Method Code: H039  
Quantity Tons: 0.00050  
Quantity Waste: 1.000000  
Quantity Unit: P  
Number of Containers: 1  
Type of Container: NULL  
Quantity Type: NULL  
State Code: 122

Year: 2018  
EM Manifest ID: 018440602JJK20180118\_D\_1  
Generator EPA ID: CAL000320640  
Shipment Date: 2018-01-18  
Manifest Number: 018440602JJK  
Line Number: 5  
Method Code: H141  
Quantity Tons: 0.00150  
Quantity Waste: 3.000000  
Quantity Unit: P  
Number of Containers: 1  
Type of Container: NULL  
Quantity Type: NULL  
State Code: 311

Year: 2018  
EM Manifest ID: 018440602JJK20180118\_D\_1  
Generator EPA ID: CAL000320640  
Shipment Date: 2018-01-18  
Manifest Number: 018440602JJK  
Line Number: 6  
Method Code: H132  
Quantity Tons: 0.00150  
Quantity Waste: 3.000000  
Quantity Unit: P  
Number of Containers: 1  
Type of Container: NULL  
Quantity Type: NULL  
State Code: 181

Year: 2018  
EM Manifest ID: 018440602JJK20180118\_D\_1  
Generator EPA ID: CAL000320640  
Shipment Date: 2018-01-18  
Manifest Number: 018440602JJK

NOT FOR BID

Map ID  
Direction  
Distance  
Elevation

MAP FINDINGS

Site

Database(s)

EDR ID Number  
EPA ID Number

SUNSET RECYCLING CENTER (Continued)

S113147972

Line Number: 7  
Method Code: H039  
Quantity Tons: 0.00150  
Quantity Waste: 3.000000  
Quantity Unit: P  
Number of Containers: 1  
Type of Container: NULL  
Quantity Type: NULL  
State Code: 281

Additional Info:

Year: 2017  
Gen EPA ID: CAL000320640

Shipment Date: 20170803  
Manifest ID: 017601164JJK  
Trans EPA ID: MIK435642742  
Trans Name: EQ INDUSTRIAL SERVICES  
Trans 2 EPA ID: ALR000007237  
Trans 2 Name: ACTION RESOURCES INC  
TSDf EPA ID: NVT330010000  
Trans Name: US ECOLOGY INC  
Waste Code Description: 791 - Liquids with pH < 2 792 Liquids with pH < 2 with metals  
RCRA Code: D002  
Meth Code: H039 - Other Recovery Of Reclamation For Reuse Including Acid  
Regeneration, Organics Recovery Ect  
Quantity Tons: 0.0005  
Waste Quantity: 1  
Quantity Unit: P

Shipment Date: 20170803  
Manifest ID: 017601164JJK  
Trans EPA ID: MIK435642742  
Trans Name: EQ INDUSTRIAL SERVICES  
Trans 2 EPA ID: ALR000007237  
Trans 2 Name: ACTION RESOURCES INC  
TSDf EPA ID: NVT330010000  
Trans Name: US ECOLOGY INC  
Waste Code Description: 122 - Alkaline solution without metals (pH > 12.5)  
RCRA Code: D002  
Meth Code: H039 - Other Recovery Of Reclamation For Reuse Including Acid  
Regeneration, Organics Recovery Ect  
Quantity Tons: 0.015  
Waste Quantity: 30  
Quantity Unit: P

Shipment Date: 20170803  
Creation Date: 10/10/2018 18:30:37  
Receipt Date: 20170814  
Manifest ID: 017601164JJK  
Trans EPA ID: MIK435642742  
Trans Name: EQ INDUSTRIAL SERVICES  
Trans 2 EPA ID: ALR000007237  
Trans 2 Name: ACTION RESOURCES INC  
TSDf EPA ID: NVT330010000  
Trans Name: US ECOLOGY INC

Map ID  
Direction  
Distance  
Elevation

MAP FINDINGS

Site

Database(s)

EDR ID Number  
EPA ID Number

SUNSET RECYCLING CENTER (Continued)

S113147972

Waste Code Description: 281 - Adhesives  
Meth Code: H039 - Other Recovery Of Reclamation For Reuse Including Acid  
Regeneration, Organics Recovery Ect  
Quantity Tons: 0.0065  
Waste Quantity: 13  
Quantity Unit: P

Shipment Date: 20170803  
Creation Date: 10/10/2018 18:30:37  
Receipt Date: 20170814  
Manifest ID: 017601164JJK  
Trans EPA ID: MIK435642742  
Trans Name: EQ INDUSTRIAL SERVICES  
Trans 2 EPA ID: ALR000007237  
Trans 2 Name: ACTION RESOURCES INC  
TSDf EPA ID: NVT330010000  
Trans Name: US ECOLOGY INC  
Waste Code Description: 331 - Off-specification, aged, or surplus organics  
RCRA Code: U205  
Meth Code: H132 - Landfill Or Surface Impoundment That Will Be Closed As  
Landfill( To Include On-Site Treatment And/Or Stabilization)  
Quantity Tons: 0.0005  
Waste Quantity: 1  
Quantity Unit: P  
Additional Code 1: D010

Shipment Date: 20170803  
Creation Date: 10/10/2018 18:30:37  
Receipt Date: 20170814  
Manifest ID: 017601164JJK  
Trans EPA ID: MIK435642742  
Trans Name: EQ INDUSTRIAL SERVICES  
Trans 2 EPA ID: ALR000007237  
Trans 2 Name: ACTION RESOURCES INC  
TSDf EPA ID: NVT330010000  
Trans Name: US ECOLOGY INC  
Waste Code Description: 331 - Off-specification, aged, or surplus organics  
RCRA Code: D039  
Meth Code: H141 - Storage, Bulking, And/Or Transfer Off Site--No  
Treatment/Reovery (H010-H129) Or (H131-H135)  
Quantity Tons: 0.0005  
Waste Quantity: 1  
Quantity Unit: P  
Additional Code 1: D035  
Additional Code 2: D002  
Additional Code 3: D001

Shipment Date: 20170803  
Creation Date: 10/10/2018 18:30:37  
Receipt Date: 20170814  
Manifest ID: 017601164JJK  
Trans EPA ID: MIK435642742  
Trans Name: EQ INDUSTRIAL SERVICES  
Trans 2 EPA ID: ALR000007237  
Trans 2 Name: ACTION RESOURCES INC  
TSDf EPA ID: NVT330010000  
Trans Name: US ECOLOGY INC

Map ID  
Direction  
Distance  
Elevation

MAP FINDINGS

Site

Database(s)

EDR ID Number  
EPA ID Number

SUNSET RECYCLING CENTER (Continued)

S113147972

Waste Code Description: 331 - Off-specification, aged, or surplus organics  
RCRA Code: U154  
Meth Code: H141 - Storage, Bulking, And/Or Transfer Off Site--No Treatment/Reovery (H010-H129) Or (H131-H135)  
Quantity Tons: 0.007  
Waste Quantity: 14  
Quantity Unit: P  
Additional Code 1: U002  
Additional Code 2: D035  
Additional Code 3: D018  
Additional Code 4: D001

Shipment Date: 20170803  
Manifest ID: 017601164JJK  
Trans EPA ID: MIK435642742  
Trans Name: EQ INDUSTRIAL SERVICES  
Trans 2 EPA ID: ALR000007237  
Trans 2 Name: ACTION RESOURCES INC  
TSDf EPA ID: NVT330010000  
Trans Name: US ECOLOGY INC  
Waste Code Description: 311 - Pharmaceutical waste  
RCRA Code: D011  
Meth Code: H132 - Landfill Or Surface Impoundment That Will Be Closed As Landfill( To Include On-Site Treatment And/Or Stabilization)  
Quantity Tons: 0.0125  
Waste Quantity: 25  
Quantity Unit: P  
Additional Code 1: D010  
Additional Code 2: D007

Shipment Date: 20170803  
Manifest ID: 017601164JJK  
Trans EPA ID: MIK435642742  
Trans Name: EQ INDUSTRIAL SERVICES  
Trans 2 EPA ID: ALR000007237  
Trans 2 Name: ACTION RESOURCES INC  
TSDf EPA ID: NVT330010000  
Trans Name: US ECOLOGY INC  
Waste Code Description: 141 - Off-specification, aged, or surplus inorganics  
RCRA Code: D001  
Meth Code: H132 - Landfill Or Surface Impoundment That Will Be Closed As Landfill( To Include On-Site Treatment And/Or Stabilization)  
Quantity Tons: 0.0005  
Waste Quantity: 1  
Quantity Unit: P

Shipment Date: 20170803  
Manifest ID: 017601164JJK  
Trans EPA ID: MIK435642742  
Trans Name: EQ INDUSTRIAL SERVICES  
Trans 2 EPA ID: ALR000007237  
Trans 2 Name: ACTION RESOURCES INC  
TSDf EPA ID: NVT330010000  
Trans Name: US ECOLOGY INC  
Waste Code Description: 352 - Other organic solids  
RCRA Code: D001  
Meth Code: H141 - Storage, Bulking, And/Or Transfer Off Site--No

Map ID  
Direction  
Distance  
Elevation

MAP FINDINGS

Site

Database(s)

EDR ID Number  
EPA ID Number

SUNSET RECYCLING CENTER (Continued)

S113147972

Treatment/Reovery (H010-H129) Or (H131-H135)  
Quantity Tons: 0.0005  
Waste Quantity: 1  
Quantity Unit: P

Shipment Date: 20170803  
Manifest ID: 017601164JJK  
Trans EPA ID: MIK435642742  
Trans Name: EQ INDUSTRIAL SERVICES  
Trans 2 EPA ID: ALR000007237  
Trans 2 Name: ACTION RESOURCES INC  
TSDf EPA ID: NVT330010000  
Trans Name: US ECOLOGY INC  
Waste Code Description: 512 - Other empty containers 30 gallons or more  
Meth Code: H132 - Landfill Or Surface Impoundment That Will Be Closed As Landfill( To Include On-Site Treatment And/Or Stabilization)

Quantity Tons: 0.0005  
Waste Quantity: 1  
Quantity Unit: P

Additional Info:  
Year: 2016  
Gen EPA ID: CAL000320640

Shipment Date: 20151001  
Creation Date: 5/24/2016 16:38:09  
Receipt Date: 20151023  
Manifest ID: 013620107JJK  
Trans EPA ID: MIK435642742  
Trans Name: EQ INDUSTRIAL SERVICES  
Trans 2 EPA ID: NED986382133  
Trans 2 Name: SMITH SYSTEMS  
TSDf EPA ID: OKD000402396  
Trans Name: EQ OKLAHOMA INC  
Waste Code Description: 331 - Off-specification, aged, or surplus organics  
RCRA Code: U205  
Meth Code: H141 - Storage, Bulking, And/Or Transfer Off Site--No Treatment/Reovery (H010-H129) Or (H131-H135)

Quantity Tons: 0.0055  
Waste Quantity: 11  
Quantity Unit: P  
Additional Code 1: D010

Shipment Date: 20151001  
Creation Date: 5/24/2016 16:38:09  
Receipt Date: 20151023  
Manifest ID: 013620107JJK  
Trans EPA ID: MIK435642742  
Trans Name: EQ INDUSTRIAL SERVICES  
Trans 2 EPA ID: NED986382133  
Trans 2 Name: SMITH SYSTEMS  
TSDf EPA ID: OKD000402396  
Trans Name: EQ OKLAHOMA INC  
Waste Code Description: 331 - Off-specification, aged, or surplus organics  
RCRA Code: U154  
Meth Code: H141 - Storage, Bulking, And/Or Transfer Off Site--No Treatment/Reovery (H010-H129) Or (H131-H135)

Map ID  
Direction  
Distance  
Elevation

MAP FINDINGS

Site

Database(s)

EDR ID Number  
EPA ID Number

SUNSET RECYCLING CENTER (Continued)

S113147972

Quantity Tons: 0.0015  
Waste Quantity: 3  
Quantity Unit: P  
Additional Code 1: U002  
Additional Code 2: D035  
Additional Code 3: D018  
Additional Code 4: D001

Shipment Date: 20151001  
Creation Date: 5/24/2016 16:38:09  
Receipt Date: 20151023  
Manifest ID: 013620107JJK  
Trans EPA ID: MIK435642742  
Trans Name: EQ INDUSTRIAL SERVICES  
Trans 2 EPA ID: NED986382133  
Trans 2 Name: SMITH SYSTEMS  
TSDf EPA ID: OKD000402396  
Trans Name: EQ OKLAHOMA INC  
Waste Code Description: 331 - Off-specification, aged, or surplus organics  
RCRA Code: D035  
Meth Code: H141 - Storage, Bulking, And/Or Transfer Off Site--No Treatment/Reovery (H010-H129) Or (H131-H135)

Quantity Tons: 0.007  
Waste Quantity: 14  
Quantity Unit: P  
Additional Code 1: D002  
Additional Code 2: D001

Shipment Date: 20151001  
Manifest ID: 013620107JJK  
Trans EPA ID: MIK435642742  
Trans Name: EQ INDUSTRIAL SERVICES  
Trans 2 EPA ID: NED986382133  
Trans 2 Name: SMITH SYSTEMS  
TSDf EPA ID: OKD000402396  
Trans Name: EQ OKLAHOMA INC  
Waste Code Description: 281 - Adhesives  
Meth Code: - Not reported

Quantity Tons: 0.003  
Waste Quantity: 6  
Quantity Unit: P

Shipment Date: 20151001  
Manifest ID: 013620107JJK  
Trans EPA ID: MIK435642742  
Trans Name: EQ INDUSTRIAL SERVICES  
Trans 2 EPA ID: NED986382133  
Trans 2 Name: SMITH SYSTEMS  
TSDf EPA ID: OKD000402396  
Trans Name: EQ OKLAHOMA INC  
Waste Code Description: 122 - Alkaline solution without metals (pH > 12.5)  
RCRA Code: D002  
Meth Code: H110 - Not reported  
Quantity Tons: 0.0035  
Waste Quantity: 7  
Quantity Unit: P

Map ID  
Direction  
Distance  
Elevation

MAP FINDINGS

Site

Database(s)

EDR ID Number  
EPA ID Number

SUNSET RECYCLING CENTER (Continued)

S113147972

Shipment Date: 20151001  
Creation Date: 5/24/2016 16:38:09  
Receipt Date: 20151023  
Manifest ID: 013620107JJK  
Trans EPA ID: MIK435642742  
Trans Name: EQ INDUSTRIAL SERVICES  
Trans 2 EPA ID: NED986382133  
Trans 2 Name: SMITH SYSTEMS  
TSDf EPA ID: OKD000402396  
Trans Name: EQ OKLAHOMA INC  
Waste Code Description: 331 - Off-specification, aged, or surplus organics  
RCRA Code: D011  
Meth Code: H141 - Storage, Bulking, And/Or Transfer Off Site--No Treatment/Reovery (H010-H129) Or (H131-H135)  
  
Quantity Tons: 0.013  
Waste Quantity: 26  
Quantity Unit: P  
Additional Code 1: D010  
Additional Code 2: D008  
Additional Code 3: D007  
Additional Code 4: D005

Shipment Date: 20151001  
Manifest ID: 013620107JJK  
Trans EPA ID: MIK435642742  
Trans Name: EQ INDUSTRIAL SERVICES  
Trans 2 EPA ID: NED986382133  
Trans 2 Name: SMITH SYSTEMS  
TSDf EPA ID: OKD000402396  
Trans Name: EQ OKLAHOMA INC  
Waste Code Description: 181 - Other inorganic solid waste Organics  
RCRA Code: D009  
Meth Code: H141 - Storage, Bulking, And/Or Transfer Off Site--No Treatment/Reovery (H010-H129) Or (H131-H135)  
  
Quantity Tons: 0.0005  
Waste Quantity: 1  
Quantity Unit: P

Shipment Date: 20150413  
Creation Date: 6/26/2015 22:15:47  
Receipt Date: 20150417  
Manifest ID: 000997144PSC  
Trans EPA ID: CAD008364432  
Trans Name: RHO CHEM LLC  
Trans 2 EPA ID: CAD983649880  
Trans 2 Name: PSC ENVIRONMENTAL SERVICES OF POMONA LP  
TSDf EPA ID: CAD008364432  
Trans Name: RHO CHEM LLC  
Waste Code Description: 122 - Alkaline solution without metals (pH > 12.5)  
RCRA Code: D002  
Meth Code: H141 - Storage, Bulking, And/Or Transfer Off Site--No Treatment/Reovery (H010-H129) Or (H131-H135)  
  
Quantity Tons: 0.001  
Waste Quantity: 2  
Quantity Unit: P

Shipment Date: 20150413

Map ID  
Direction  
Distance  
Elevation

MAP FINDINGS

Site

Database(s)

EDR ID Number  
EPA ID Number

SUNSET RECYCLING CENTER (Continued)

S113147972

Creation Date: 6/26/2015 22:15:47  
Receipt Date: 20150417  
Manifest ID: 000997144PSC  
Trans EPA ID: CAD008364432  
Trans Name: RHO CHEM LLC  
Trans 2 EPA ID: CAD983649880  
Trans 2 Name: PSC ENVIRONMENTAL SERVICES OF POMONA LP  
TSDF EPA ID: CAD008364432  
Trans Name: RHO CHEM LLC  
Waste Code Description: 331 - Off-specification, aged, or surplus organics  
RCRA Code: D016  
Meth Code: H141 - Storage, Bulking, And/Or Transfer Off Site--No Treatment/Reovery (H010-H129) Or (H131-H135)  
Quantity Tons: 0.0125  
Waste Quantity: 25  
Quantity Unit: P  
Additional Code 1: D011  
Additional Code 2: D008  
Additional Code 3: D007

Shipment Date: 20150413  
Creation Date: 6/26/2015 22:15:47  
Receipt Date: 20150417  
Manifest ID: 000997144PSC  
Trans EPA ID: CAD008364432  
Trans Name: RHO CHEM LLC  
Trans 2 EPA ID: CAD983649880  
Trans 2 Name: PSC ENVIRONMENTAL SERVICES OF POMONA LP  
TSDF EPA ID: CAD008364432  
Trans Name: RHO CHEM LLC  
Waste Code Description: 331 - Off-specification, aged, or surplus organics  
RCRA Code: D035  
Meth Code: H141 - Storage, Bulking, And/Or Transfer Off Site--No Treatment/Reovery (H010-H129) Or (H131-H135)  
Quantity Tons: 0.002  
Waste Quantity: 4  
Quantity Unit: P  
Additional Code 1: D005  
Additional Code 2: D001

Additional Info:  
Year: 2015  
Gen EPA ID: CAL000320640

Shipment Date: 20151001  
Creation Date: 5/24/2016 16:38:09  
Receipt Date: 20151023  
Manifest ID: 013620107JJK  
Trans EPA ID: MIK435642742  
Trans Name: EQ INDUSTRIAL SERVICES  
Trans 2 EPA ID: NED986382133  
Trans 2 Name: SMITH SYSTEMS  
TSDF EPA ID: OKD000402396  
Trans Name: EQ OKLAHOMA INC  
Waste Code Description: 331 - Off-specification, aged, or surplus organics  
RCRA Code: U154  
Meth Code: H141 - Storage, Bulking, And/Or Transfer Off Site--No

Map ID  
Direction  
Distance  
Elevation

MAP FINDINGS

Site

Database(s)

EDR ID Number  
EPA ID Number

SUNSET RECYCLING CENTER (Continued)

S113147972

Treatment/Reovery (H010-H129) Or (H131-H135)  
Quantity Tons: 0.0015  
Waste Quantity: 3  
Quantity Unit: P  
Additional Code 1: U002  
Additional Code 2: D035  
Additional Code 3: D018  
Additional Code 4: D001

Shipment Date: 20151001  
Manifest ID: 013620107JJK  
Trans EPA ID: MIK435642742  
Trans Name: EQ INDUSTRIAL SERVICES  
Trans 2 EPA ID: NED986382133  
Trans 2 Name: SMITH SYSTEMS  
TSDf EPA ID: OKD000402396  
Trans Name: EQ OKLAHOMA INC  
Waste Code Description: 181 - Other inorganic solid waste Organics  
RCRA Code: D009  
Meth Code: H141 - Storage, Bulking, And/Or Transfer Off Site--No Treatment/Reovery (H010-H129) Or (H131-H135)

Quantity Tons: 0.0005  
Waste Quantity: 1  
Quantity Unit: P

Shipment Date: 20151001  
Manifest ID: 013620107JJK  
Trans EPA ID: MIK435642742  
Trans Name: EQ INDUSTRIAL SERVICES  
Trans 2 EPA ID: NED986382133  
Trans 2 Name: SMITH SYSTEMS  
TSDf EPA ID: OKD000402396  
Trans Name: EQ OKLAHOMA INC  
Waste Code Description: 122 - Alkaline solution without metals (pH > 12.5)  
RCRA Code: D002  
Meth Code: H110 - Not reported

Quantity Tons: 0.0035  
Waste Quantity: 7  
Quantity Unit: P

Shipment Date: 20151001  
Creation Date: 5/24/2016 16:38:09  
Receipt Date: 20151023  
Manifest ID: 013620107JJK  
Trans EPA ID: MIK435642742  
Trans Name: EQ INDUSTRIAL SERVICES  
Trans 2 EPA ID: NED986382133  
Trans 2 Name: SMITH SYSTEMS  
TSDf EPA ID: OKD000402396  
Trans Name: EQ OKLAHOMA INC  
Waste Code Description: 331 - Off-specification, aged, or surplus organics  
RCRA Code: D011  
Meth Code: H141 - Storage, Bulking, And/Or Transfer Off Site--No Treatment/Reovery (H010-H129) Or (H131-H135)

Quantity Tons: 0.013  
Waste Quantity: 26  
Quantity Unit: P

Map ID  
Direction  
Distance  
Elevation

MAP FINDINGS

Site

Database(s)

EDR ID Number  
EPA ID Number

SUNSET RECYCLING CENTER (Continued)

S113147972

Additional Code 1:	D010
Additional Code 2:	D008
Additional Code 3:	D007
Additional Code 4:	D005
Shipment Date:	20151001
Creation Date:	5/24/2016 16:38:09
Receipt Date:	20151023
Manifest ID:	013620107JJK
Trans EPA ID:	MIK435642742
Trans Name:	EQ INDUSTRIAL SERVICES
Trans 2 EPA ID:	NED986382133
Trans 2 Name:	SMITH SYSTEMS
TSDf EPA ID:	OKD000402396
Trans Name:	EQ OKLAHOMA INC
Waste Code Description:	331 - Off-specification, aged, or surplus organics
RCRA Code:	U205
Meth Code:	H141 - Storage, Bulking, And/Or Transfer Off Site--No Treatment/Reovery (H010-H129) Or (H131-H135)
Quantity Tons:	0.0055
Waste Quantity:	11
Quantity Unit:	P
Additional Code 1:	D010
Shipment Date:	20151001
Creation Date:	5/24/2016 16:38:09
Receipt Date:	20151023
Manifest ID:	013620107JJK
Trans EPA ID:	MIK435642742
Trans Name:	EQ INDUSTRIAL SERVICES
Trans 2 EPA ID:	NED986382133
Trans 2 Name:	SMITH SYSTEMS
TSDf EPA ID:	OKD000402396
Trans Name:	EQ OKLAHOMA INC
Waste Code Description:	331 - Off-specification, aged, or surplus organics
RCRA Code:	D035
Meth Code:	H141 - Storage, Bulking, And/Or Transfer Off Site--No Treatment/Reovery (H010-H129) Or (H131-H135)
Quantity Tons:	0.007
Waste Quantity:	14
Quantity Unit:	P
Additional Code 1:	D002
Additional Code 2:	D001
Shipment Date:	20151001
Manifest ID:	013620107JJK
Trans EPA ID:	MIK435642742
Trans Name:	EQ INDUSTRIAL SERVICES
Trans 2 EPA ID:	NED986382133
Trans 2 Name:	SMITH SYSTEMS
TSDf EPA ID:	OKD000402396
Trans Name:	EQ OKLAHOMA INC
Waste Code Description:	281 - Adhesives
Meth Code:	- Not reported
Quantity Tons:	0.003
Waste Quantity:	6
Quantity Unit:	P

Map ID  
Direction  
Distance  
Elevation

MAP FINDINGS

Site

Database(s)

EDR ID Number  
EPA ID Number

SUNSET RECYCLING CENTER (Continued)

S113147972

Shipment Date: 20150413  
Manifest ID: 000997144PSC  
Trans EPA ID: CAD008364432  
Trans Name: RHO CHEM LLC  
Trans 2 EPA ID: CAD983649880  
Trans 2 Name: PSC ENVIRONMENTAL SERVICES OF POMONA LP  
TSDf EPA ID: CAD008364432  
Trans Name: RHO CHEM LLC  
Waste Code Description: 331 - Off-specification, aged, or surplus organics  
Meth Code: H141 - Storage, Bulking, And/Or Transfer Off Site--No Treatment/Reovery (H010-H129) Or (H131-H135)  
  
Quantity Tons: 0.0255  
Waste Quantity: 51  
Quantity Unit: P

Shipment Date: 20150413  
Creation Date: 6/26/2015 22:15:47  
Receipt Date: 20150417  
Manifest ID: 000997144PSC  
Trans EPA ID: CAD008364432  
Trans Name: RHO CHEM LLC  
Trans 2 EPA ID: CAD983649880  
Trans 2 Name: PSC ENVIRONMENTAL SERVICES OF POMONA LP  
TSDf EPA ID: CAD008364432  
Trans Name: RHO CHEM LLC  
Waste Code Description: 122 - Alkaline solution without metals (pH > 12.5)  
RCRA Code: D002  
Meth Code: H141 - Storage, Bulking, And/Or Transfer Off Site--No Treatment/Reovery (H010-H129) Or (H131-H135)  
  
Quantity Tons: 0.001  
Waste Quantity: 2  
Quantity Unit: P

Shipment Date: 20150413  
Creation Date: 6/26/2015 22:15:47  
Receipt Date: 20150417  
Manifest ID: 000997144PSC  
Trans EPA ID: CAD008364432  
Trans Name: RHO CHEM LLC  
Trans 2 EPA ID: CAD983649880  
Trans 2 Name: PSC ENVIRONMENTAL SERVICES OF POMONA LP  
TSDf EPA ID: CAD008364432  
Trans Name: RHO CHEM LLC  
Waste Code Description: 331 - Off-specification, aged, or surplus organics  
RCRA Code: D016  
Meth Code: H141 - Storage, Bulking, And/Or Transfer Off Site--No Treatment/Reovery (H010-H129) Or (H131-H135)  
  
Quantity Tons: 0.0125  
Waste Quantity: 25  
Quantity Unit: P  
Additional Code 1: D011  
Additional Code 2: D008  
Additional Code 3: D007

Additional Info:  
Year: 2014

Map ID  
Direction  
Distance  
Elevation

MAP FINDINGS

Site

Database(s)

EDR ID Number  
EPA ID Number

SUNSET RECYCLING CENTER (Continued)

S113147972

Gen EPA ID: CAL000320640

Shipment Date: 20141103  
Creation Date: 1/15/2015 22:15:01  
Receipt Date: 20141105  
Manifest ID: 000883975PSC  
Trans EPA ID: CAD008364432  
Trans Name: RHO CHEM LLC  
Trans 2 EPA ID: CAD983649880  
Trans 2 Name: PSC ENVIRONMENTAL SERVICES OF POMONA LP  
TSDf EPA ID: CAD008364432  
Trans Name: RHO CHEM LLC  
Waste Code Description: 331 - Off-specification, aged, or surplus organics  
RCRA Code: D035  
Meth Code: H141 - Storage, Bulking, And/Or Transfer Off Site--No Treatment/Reovery (H010-H129) Or (H131-H135)

Quantity Tons: 0.004  
Waste Quantity: 8  
Quantity Unit: P  
Additional Code 1: D005  
Additional Code 2: D001

Shipment Date: 20141103  
Creation Date: 1/15/2015 22:15:01  
Receipt Date: 20141105  
Manifest ID: 000883975PSC  
Trans EPA ID: CAD008364432  
Trans Name: RHO CHEM LLC  
Trans 2 EPA ID: CAD983649880  
Trans 2 Name: PSC ENVIRONMENTAL SERVICES OF POMONA LP  
TSDf EPA ID: CAD008364432  
Trans Name: RHO CHEM LLC  
Waste Code Description: 331 - Off-specification, aged, or surplus organics  
RCRA Code: D035  
Meth Code: H061 - Fuel Blending Prior To Energy Recovery At Another Site  
Quantity Tons: 0.008  
Waste Quantity: 16  
Quantity Unit: P  
Additional Code 1: D018  
Additional Code 2: D001

Shipment Date: 20141103  
Creation Date: 1/15/2015 22:15:01  
Receipt Date: 20141105  
Manifest ID: 000883975PSC  
Trans EPA ID: CAD008364432  
Trans Name: RHO CHEM LLC  
Trans 2 EPA ID: CAD983649880  
Trans 2 Name: PSC ENVIRONMENTAL SERVICES OF POMONA LP  
TSDf EPA ID: CAD008364432  
Trans Name: RHO CHEM LLC  
Waste Code Description: 122 - Alkaline solution without metals (pH > 12.5)  
RCRA Code: D002  
Meth Code: H141 - Storage, Bulking, And/Or Transfer Off Site--No Treatment/Reovery (H010-H129) Or (H131-H135)

Quantity Tons: 0.0035  
Waste Quantity: 7

Map ID  
Direction  
Distance  
Elevation

MAP FINDINGS

Site

Database(s)

EDR ID Number  
EPA ID Number

SUNSET RECYCLING CENTER (Continued)

S113147972

Quantity Unit: P

Shipment Date: 20141103  
Creation Date: 1/15/2015 22:15:01  
Receipt Date: 20141105  
Manifest ID: 000883975PSC  
Trans EPA ID: CAD008364432  
Trans Name: RHO CHEM LLC  
Trans 2 EPA ID: CAD983649880  
Trans 2 Name: PSC ENVIRONMENTAL SERVICES OF POMONA LP  
TSDF EPA ID: CAD008364432  
Trans Name: RHO CHEM LLC  
Waste Code Description: 181 - Other inorganic solid waste Organics  
RCRA Code: D009  
Meth Code: H141 - Storage, Bulking, And/Or Transfer Off Site--No Treatment/Reovery (H010-H129) Or (H131-H135)

Quantity Tons: 0.009  
Waste Quantity: 18  
Quantity Unit: P

Shipment Date: 20141103  
Manifest ID: 000883975PSC  
Trans EPA ID: CAD008364432  
Trans Name: RHO CHEM LLC  
Trans 2 EPA ID: CAD983649880  
Trans 2 Name: PSC ENVIRONMENTAL SERVICES OF POMONA LP  
TSDF EPA ID: CAD008364432  
Trans Name: RHO CHEM LLC  
Waste Code Description: 331 - Off-specification, aged, or surplus organics  
Meth Code: H141 - Storage, Bulking, And/Or Transfer Off Site--No Treatment/Reovery (H010-H129) Or (H131-H135)

Quantity Tons: 0.0305  
Waste Quantity: 61  
Quantity Unit: P

Shipment Date: 20140505  
Creation Date: 7/11/2014 22:15:15  
Receipt Date: 20140509  
Manifest ID: 000757329PSC  
Trans EPA ID: CAD008364432  
Trans Name: RHO CHEM LLC  
Trans 2 EPA ID: CAD983649880  
Trans 2 Name: PSC ENVIRONMENTAL SERVICES OF POMONA LP  
TSDF EPA ID: CAD008364432  
Trans Name: RHO CHEM LLC  
Waste Code Description: 122 - Alkaline solution without metals (pH > 12.5)  
RCRA Code: D002  
Meth Code: H141 - Storage, Bulking, And/Or Transfer Off Site--No Treatment/Reovery (H010-H129) Or (H131-H135)

Quantity Tons: 0.017  
Waste Quantity: 34  
Quantity Unit: P

Additional Info:  
Year: 2013  
Gen EPA ID: CAL000320640

Map ID  
Direction  
Distance  
Elevation

MAP FINDINGS

Site

Database(s)

EDR ID Number  
EPA ID Number

SUNSET RECYCLING CENTER (Continued)

S113147972

Shipment Date: 20131107  
Creation Date: 12/27/2013 22:15:22  
Receipt Date: 20131120  
Manifest ID: 000636364PSC  
Trans EPA ID: CAD008364432  
Trans Name: RHO CHEM LLC  
Trans 2 EPA ID: CAD983649880  
Trans 2 Name: PSC ENVIRONMENTAL SERVICES OF POMONA LP  
TSDf EPA ID: CAD008364432  
Trans Name: RHO CHEM LLC  
Waste Code Description: 122 - Alkaline solution without metals (pH > 12.5)  
RCRA Code: D002  
Meth Code: H141 - Storage, Bulking, And/Or Transfer Off Site--No Treatment/Reovery (H010-H129) Or (H131-H135)  
Quantity Tons: 0.039  
Waste Quantity: 78  
Quantity Unit: P

Shipment Date: 20130510  
Creation Date: 7/17/2013 22:15:05  
Receipt Date: 20130521  
Manifest ID: 000518693PSC  
Trans EPA ID: CAD008364432  
Trans Name: RHO CHEM, LLC  
Trans 2 EPA ID: CAD983649880  
Trans 2 Name: PSC ENVIRONMENTAL SERVICES OF POMONA, L.P.  
TSDf EPA ID: CAD008364432  
Trans Name: RHO CHEM, LLC  
Waste Code Description: 181 - Other inorganic solid waste Organics  
RCRA Code: D009  
Meth Code: H141 - Storage, Bulking, And/Or Transfer Off Site--No Treatment/Reovery (H010-H129) Or (H131-H135)  
Quantity Tons: 0.0025  
Waste Quantity: 5  
Quantity Unit: P

Shipment Date: 20130510  
Creation Date: 7/17/2013 22:15:05  
Receipt Date: 20130521  
Manifest ID: 000518693PSC  
Trans EPA ID: CAD008364432  
Trans Name: RHO CHEM, LLC  
Trans 2 EPA ID: CAD983649880  
Trans 2 Name: PSC ENVIRONMENTAL SERVICES OF POMONA, L.P.  
TSDf EPA ID: CAD008364432  
Trans Name: RHO CHEM, LLC  
Waste Code Description: 122 - Alkaline solution without metals (pH > 12.5)  
RCRA Code: D002  
Meth Code: H141 - Storage, Bulking, And/Or Transfer Off Site--No Treatment/Reovery (H010-H129) Or (H131-H135)  
Quantity Tons: 0.0275  
Waste Quantity: 55  
Quantity Unit: P

Shipment Date: 20130510  
Creation Date: 7/17/2013 22:15:05  
Receipt Date: 20130521

Map ID  
Direction  
Distance  
Elevation

MAP FINDINGS

Site

Database(s)

EDR ID Number  
EPA ID Number

SUNSET RECYCLING CENTER (Continued)

S113147972

Manifest ID: 000518693PSC  
Trans EPA ID: CAD008364432  
Trans Name: RHO CHEM, LLC  
Trans 2 EPA ID: CAD983649880  
Trans 2 Name: PSC ENVIRONMENTAL SERVICES OF POMONA, L.P.  
TSDf EPA ID: CAD008364432  
Trans Name: RHO CHEM, LLC  
Waste Code Description: 214 - Unspecified solvent mixture  
RCRA Code: D035  
Meth Code: H141 - Storage, Bulking, And/Or Transfer Off Site--No Treatment/Reovery (H010-H129) Or (H131-H135)

Quantity Tons: 0.0035  
Waste Quantity: 7  
Quantity Unit: P  
Additional Code 1: D005  
Additional Code 2: D001

Shipment Date: 20130510  
Creation Date: 7/17/2013 22:15:05  
Receipt Date: 20130521  
Manifest ID: 000518693PSC  
Trans EPA ID: CAD008364432  
Trans Name: RHO CHEM, LLC  
Trans 2 EPA ID: CAD983649880  
Trans 2 Name: PSC ENVIRONMENTAL SERVICES OF POMONA, L.P.  
TSDf EPA ID: CAD008364432  
Trans Name: RHO CHEM, LLC  
Waste Code Description: 331 - Off-specification, aged, or surplus organics  
RCRA Code: D035  
Meth Code: H061 - Fuel Blending Prior To Energy Recovery At Another Site  
Quantity Tons: 0.003  
Waste Quantity: 6  
Quantity Unit: P  
Additional Code 1: D018  
Additional Code 2: D001

Additional Info:  
Year: 2012  
Gen EPA ID: CAL000320640

Shipment Date: 20120724  
Creation Date: 9/26/2012 22:15:10  
Receipt Date: 20120730  
Manifest ID: 000340122PSC  
Trans EPA ID: CAD008364432  
Trans Name: RHO CHEM LLC  
Trans 2 EPA ID: CAD983649880  
Trans 2 Name: PSC ENVIRONMENTAL SERVICES OF POMONA LP  
TSDf EPA ID: CAD008364432  
Trans Name: RHO CHEM LLC  
Waste Code Description: 214 - Unspecified solvent mixture  
RCRA Code: D035  
Meth Code: H141 - Storage, Bulking, And/Or Transfer Off Site--No Treatment/Reovery (H010-H129) Or (H131-H135)

Quantity Tons: 0.0165  
Waste Quantity: 33  
Quantity Unit: P

Map ID  
Direction  
Distance  
Elevation

MAP FINDINGS

Site

Database(s)

EDR ID Number  
EPA ID Number

SUNSET RECYCLING CENTER (Continued)

S113147972

Additional Code 1: D005  
Additional Code 2: D001

Shipment Date: 20120724  
Creation Date: 9/26/2012 22:15:10  
Receipt Date: 20120730  
Manifest ID: 000340122PSC  
Trans EPA ID: CAD008364432  
Trans Name: RHO CHEM LLC  
Trans 2 EPA ID: CAD983649880  
Trans 2 Name: PSC ENVIRONMENTAL SERVICES OF POMONA LP  
TSDF EPA ID: CAD008364432  
Trans Name: RHO CHEM LLC  
Waste Code Description: 181 - Other inorganic solid waste Organics  
RCRA Code: D009  
Meth Code: H141 - Storage, Bulking, And/Or Transfer Off Site--No Treatment/Reovery (H010-H129) Or (H131-H135)

Quantity Tons: 0.009  
Waste Quantity: 18  
Quantity Unit: P

Shipment Date: 20120724  
Creation Date: 9/26/2012 22:15:10  
Receipt Date: 20120730  
Manifest ID: 000340122PSC  
Trans EPA ID: CAD008364432  
Trans Name: RHO CHEM LLC  
Trans 2 EPA ID: CAD983649880  
Trans 2 Name: PSC ENVIRONMENTAL SERVICES OF POMONA LP  
TSDF EPA ID: CAD008364432  
Trans Name: RHO CHEM LLC  
Waste Code Description: 141 - Off-specification, aged, or surplus inorganics  
RCRA Code: D001  
Meth Code: H141 - Storage, Bulking, And/Or Transfer Off Site--No Treatment/Reovery (H010-H129) Or (H131-H135)

Quantity Tons: 0.0205  
Waste Quantity: 41  
Quantity Unit: P

Shipment Date: 20120724  
Creation Date: 9/26/2012 22:15:10  
Receipt Date: 20120730  
Manifest ID: 000340122PSC  
Trans EPA ID: CAD008364432  
Trans Name: RHO CHEM LLC  
Trans 2 EPA ID: CAD983649880  
Trans 2 Name: PSC ENVIRONMENTAL SERVICES OF POMONA LP  
TSDF EPA ID: CAD008364432  
Trans Name: RHO CHEM LLC  
Waste Code Description: 331 - Off-specification, aged, or surplus organics  
RCRA Code: D035  
Meth Code: H061 - Fuel Blending Prior To Energy Recovery At Another Site

Quantity Tons: 0.021  
Waste Quantity: 42  
Quantity Unit: P  
Additional Code 1: D018  
Additional Code 2: D001

Map ID  
Direction  
Distance  
Elevation

MAP FINDINGS

Site

Database(s)

EDR ID Number  
EPA ID Number

SUNSET RECYCLING CENTER (Continued)

S113147972

HWTS:

Name: FOOD 4 LESS #385  
Address: 26529 HIGHLAND AVE  
City,State,Zip: HIGHLAND, CA 92346  
EPA ID: CAL000320640  
Create Date: 06/12/2007  
Mailing Address: PO BOX 80842  
Mailing City,State,Zip: SEATTLE, WA 98108  
Owner Name: RALPHS GROCERY CO  
Owner Address: PO BOX 80842  
Owner City,State,Zip: SEATTLE, WA 98108  
Contact Name: MATTHEW EATON  
Contact Address: 1100 W. ARTESIA BLVD.  
City,State,Zip: COMPTON, CA 90220  
Facility Status: Active  
Facility Type: PERMANENT  
Category: STATE  
Latitude: 34.135762  
Longitude: -117.202393

NAICS:

EPA ID: CAL000320640  
Create Date: 2009-12-03 12:41:18.000  
NAICS Code: 45291  
NAICS Description: Warehouse Clubs and Superstores  
Issued EPA ID Date: 2007-06-12 17:38:05.53300  
Facility Name: FOOD 4 LESS #385  
Facility Address: 26529 HIGHLAND AVE  
Facility City: HIGHLAND  
Facility State: CA  
Facility Zip: 923462110

14  
NNW  
1/4-1/2  
0.385 mi.  
2031 ft.  
Relative:  
Higher  
Actual:  
1263 ft.

CHEVRON STATION #5939  
2505 E HIGHLAND AVE  
HIGHLAND, CA 92346

LUST S104905647  
CERS HAZ WASTE N/A  
SWEEPS UST  
HIST UST  
CERS TANKS  
Cortese  
San Bern. Co. Permit  
CERS  
HWTS

LUST:

Name: CHEVRON PRODUCTS COMPANY  
Address: 2505 E HIGHLAND  
City,State,Zip: HIGHLAND, CA 92346  
Lead Agency: SAN BERNARDINO COUNTY  
Case Type: LUST Cleanup Site  
Geo Track: [http://geotracker.waterboards.ca.gov/profile\\_report.asp?global\\_id=T10000005568](http://geotracker.waterboards.ca.gov/profile_report.asp?global_id=T10000005568)  
Global Id: T10000005568  
Latitude: 34.1358179  
Longitude: -117.2333443  
Status: Completed - Case Closed  
Status Date: 12/01/1991

LUST:

Map ID  
Direction  
Distance  
Elevation

MAP FINDINGS

Site

Database(s)

EDR ID Number  
EPA ID Number

**CHEVRON STATION #5939 (Continued)**

**S104905647**

Global Id: T10000005568  
Action Type: Other  
Date: 12/01/1991  
Action: Leak Discovery

Global Id: T10000005568  
Action Type: Other  
Date: 02/01/1991  
Action: Leak Reported

Global Id: T10000005568  
Action Type: Other  
Date: 12/01/1991  
Action: Leak Began

**LUST:**

Global Id: T10000005568  
Status: Open - Case Begin Date  
Status Date: 02/01/1991

Global Id: T10000005568  
Status: Completed - Case Closed  
Status Date: 12/01/1991

Global Id: T10000005568  
Status: Open - Site Assessment  
Status Date: 12/01/1991

**CERS HAZ WASTE:**

Name: HIGHLAND OASIS GAS STATION INC.  
Address: 2505 E. HIGHLAND AVE.  
City,State,Zip: HIGHLAND, CA 92346  
Site ID: 36434  
CERS ID: 10130485  
CERS Description: Hazardous Waste Generator

**SWEEPS UST:**

Name: CHEVRON STATION #5939  
Address: 2505 E HIGHLAND AVE  
City: HIGHLAND  
Comp Number: 62832  
SWRCB Tank Id: 36-000-062832-000001  
Capacity: 5000  
Tank Use: M.V. FUEL  
STG: PRODUCT  
Content: PRM UNLEADED  
Number Of Tanks: 4

Name: CHEVRON STATION #5939  
Address: 2505 E HIGHLAND AVE  
City: HIGHLAND  
Comp Number: 62832  
SWRCB Tank Id: 36-000-062832-000002  
Capacity: 10000  
Tank Use: M.V. FUEL

Map ID  
Direction  
Distance  
Elevation

MAP FINDINGS

Site

Database(s)

EDR ID Number  
EPA ID Number

**CHEVRON STATION #5939 (Continued)**

**S104905647**

STG: PRODUCT  
Content: LEADED

Name: CHEVRON STATION #5939  
Address: 2505 E HIGHLAND AVE  
City: HIGHLAND  
Comp Number: 62832  
SWRCB Tank Id: 36-000-062832-000003  
Capacity: 10000  
Tank Use: M.V. FUEL  
STG: PRODUCT  
Content: REG UNLEADED

Name: CHEVRON STATION #5939  
Address: 2505 E HIGHLAND AVE  
City: HIGHLAND  
Comp Number: 62832  
SWRCB Tank Id: 36-000-062832-000004  
Capacity: 550  
Tank Use: OIL  
STG: WASTE  
Content: WASTE OIL

**HIST UST:**

Name: 95939  
Address: 2505 E HIGHLAND  
City,State,Zip: HIGHLAND, CA 92346  
File Number: 00029bce  
URL: <https://documents.geotracker.waterboards.ca.gov/ustpdfs/pdf/00029bce.pdf>

Click here for Geo Tracker PDF:

**CERS TANKS:**

Name: HIGHLAND OASIS GAS STATION INC.  
Address: 2505 E. HIGHLAND AVE.  
City,State,Zip: HIGHLAND, CA 92346  
Site ID: 36434  
CERS ID: 10130485  
CERS Description: Underground Storage Tank

**CORTESE:**

Name: CHEVRON PRODUCTS COMPANY  
Address: 2505 E HIGHLAND  
City,State,Zip: HIGHLAND, CA 92346  
Region: CORTESE  
Global ID: T10000005568  
Site/Facility Type: LUST CLEANUP SITE  
Cleanup Status: COMPLETED - CASE CLOSED  
Flag: active  
File Name: Active Open

**San Bern. Co. Permit:**

Name: HIGHLAND OASIS GAS STATION INC.  
Address: 2505 E HIGHLAND AVE

Map ID  
Direction  
Distance  
Elevation

MAP FINDINGS

Site

Database(s)

EDR ID Number  
EPA ID Number

**CHEVRON STATION #5939 (Continued)**

**S104905647**

City,State,Zip: HIGHLAND, CA 92346  
Region: SAN BERNARDINO  
Facility ID: FA0003796  
Owner: YOUNG C. OH  
Permit Number: PT0029851  
Permit Category: WASTE INCIDENTAL UST OPERATION ONLY -PER YEAR  
Facility Status: ACTIVE  
Expiration Date: 10/31/2021

Name: HIGHLAND OASIS GAS STATION INC.  
Address: 2505 E HIGHLAND AVE  
City,State,Zip: HIGHLAND, CA 92346  
Region: SAN BERNARDINO  
Facility ID: FA0003796  
Owner: YOUNG C. OH  
Permit Number: PT0009070  
Permit Category: HAZMAT HANDLER, UST ONLY - PER YEAR  
Facility Status: ACTIVE  
Expiration Date: 10/31/2021

Name: HIGHLAND OASIS GAS STATION INC.  
Address: 2505 E HIGHLAND AVE  
City,State,Zip: HIGHLAND, CA 92346  
Region: SAN BERNARDINO  
Facility ID: FA0003796  
Owner: YOUNG C. OH  
Permit Number: PT0010723  
Permit Category: REGULAR UST ANNUAL INSPECTION (PER TANK)  
Facility Status: ACTIVE  
Expiration Date: 10/31/2021

Name: HIGHLAND OASIS GAS STATION INC.  
Address: 2505 E HIGHLAND AVE  
City,State,Zip: HIGHLAND, CA 92346  
Region: SAN BERNARDINO  
Facility ID: FA0003796  
Owner: YOUNG C. OH  
Permit Number: PT0010724  
Permit Category: REGULAR UST ANNUAL INSPECTION (PER TANK)  
Facility Status: ACTIVE  
Expiration Date: 10/31/2021

Name: HIGHLAND OASIS GAS STATION INC.  
Address: 2505 E HIGHLAND AVE  
City,State,Zip: HIGHLAND, CA 92346  
Region: SAN BERNARDINO  
Facility ID: FA0003796  
Owner: YOUNG C. OH  
Permit Number: PT0010725  
Permit Category: REGULAR UST ANNUAL INSPECTION (PER TANK)  
Facility Status: ACTIVE  
Expiration Date: 10/31/2021

**CERS:**

Name: HIGHLAND OASIS GAS STATION INC.  
Address: 2505 E. HIGHLAND AVE.  
City,State,Zip: HIGHLAND, CA 92346

Map ID  
Direction  
Distance  
Elevation

MAP FINDINGS

Site

Database(s)

EDR ID Number  
EPA ID Number

**CHEVRON STATION #5939 (Continued)**

**S104905647**

Site ID: 36434  
CERS ID: 10130485  
CERS Description: Chemical Storage Facilities

Violations:

Site ID: 36434  
Site Name: Highland Oasis Gas Station Inc.  
Violation Date: 05-13-2021  
Citation: Un-Specified  
Violation Description: UST Program - Administration/Documentation - General Local Ordinance - Must include violation description and proper ordinance citation in the "comment" section.

Violation Notes: Returned to compliance on 12/29/2021. PREVIOUS UST MODIFICATION PERMIT SR0201678 HAS EXPIRED FAILING TO CORRECT THE REMAINING DEFICIENCIES AND SCHEDULING RE-INSPECTION PRIOR TO PERMIT EXPIRATION. IMMEDIATELY SUBMIT AS-BUILTS TO THIS DEPARTMENT FOR FINAL ACCEPTANCE WITHIN 30 DAYS. THE FAILURE TO COMPLY WITH THIS ORDER WILL RESULT IN FURTHER ENFORCEMENT ACTIONS. THE REMAINING DEFICIENCIES NOTED BY THE PREVIOUS INSPECTION REPORT DATED 2/23/2021 HAD BEEN ADDRESSED AND CORRECTED BY JESSE MARTINEZ OF JMAR.

Violation Division: San Bernardino County Fire Department  
Violation Program: UST  
Violation Source: CERS,

Site ID: 36434  
Site Name: Highland Oasis Gas Station Inc.  
Violation Date: 03-27-2020  
Citation: Un-Specified  
Violation Description: UST Program - Administration/Documentation - General Local Ordinance - Must include violation description and proper ordinance citation in the "comment" section.

Violation Notes: Returned to compliance on 08/11/2020. UNAPPROVED SENSOR SLEEVES SCREWED INTO THE SUMP WALL WAS OBSERVED INSIDE THE FOLLOWING CONTAINMENTS: -87 AND 91 TURBINE SUMPS. THE 89 STP SUMP THAT WAS OBSERVED SCREWED ON THE SUMP WALL ON 3/27/2020 HAD BEEN ILLEGALLY REMOVED/MODIFIED WITHOUT DEPARTMENT APPROVAL. -ALL FILL SUMPS. IMMEDIATELY SUBMIT PLANS TO THIS DEPARTMENT WITHIN 30 DAYS FOR THE RELOCATION OF THE SENSOR SLEEVES TO THE EARLIEST POSSIBLE OPPORTUNITY TO DETECT A LEAK. THIS IS A RECALCITRANT VIOLATION NOTED ON THE PREVIOUS INSPECTION REPORT DATED 3/27/2020.

Violation Division: San Bernardino County Fire Department  
Violation Program: UST  
Violation Source: CERS,

Site ID: 36434  
Site Name: Highland Oasis Gas Station Inc.  
Violation Date: 05-23-2019  
Citation: HSC 6.7 25299(a)(9) - California Health and Safety Code, Chapter 6.7, Section(s) 25299(a)(9)

Violation Description: Leak detection equipment disabled or tampered with in a manner that would prevent the monitoring system from detecting and/or alerting the owner/operator of a leak.

Violation Notes: Returned to compliance on 03/27/2020. OBSERVATION: At the time of the annual monitoring certification, observed that the VR 208 sensors in the fill sumps (3) were not placed at the lowest point in the sump. Observed that the sensors were placed at the highest point of the sump. CORRECTIVE ACTION: Discontinue tampering with placement of the sensors in the secondary containment areas (sumps and dispenser

Map ID  
Direction  
Distance  
Elevation

MAP FINDINGS

Site

Database(s)

EDR ID Number  
EPA ID Number

**CHEVRON STATION #5939 (Continued)**

**S104905647**

UDC's).  
Violation Division: San Bernardino County Fire Department  
Violation Program: UST  
Violation Source: CERS,

Site ID: 36434  
Site Name: Highland Oasis Gas Station Inc.  
Violation Date: 05-26-2020  
Citation: 22 CCR 12 66262.34(f) - California Code of Regulations, Title 22, Chapter 12, Section(s) 66262.34(f)  
Violation Description: Failure to properly label hazardous waste accumulation containers and portable tanks with the following requirements: "Hazardous Waste", name and address of the generator, physical and chemical characteristics of the Hazardous Waste, and starting accumulation date.  
Violation Notes: Returned to compliance on 05/13/2021. 55 GALLON DRUM OF UST RELATED WASTE SOLID AND 55 GALLON DRUM OF UST RELATED WASTE LIQUIDS DID NOT HAVE APPROVED HAZARDOUS WASTE LABELS. IMMEDIATELY PROVIDE APPROVED /COMPLETED HAZARDOUS WASTE LABELS FOR PREVIOUSLY NOTED ACCUMULATION CONTAINERS AND SUBMIT DOCUMENTATION OF COMPLIANCE TO THIS DEPARTMENT WITHIN 30 DAYS.

Violation Division: San Bernardino County Fire Department  
Violation Program: HW  
Violation Source: CERS,

Site ID: 36434  
Site Name: Highland Oasis Gas Station Inc.  
Violation Date: 05-26-2020  
Citation: Un-Specified  
Violation Description: Hazardous Waste Generator Program - Administration/Documentation - General Local Ordinance  
Violation Notes: Returned to compliance on 08/11/2020. A CHANGE OF OWNERSHIP HAD OCCURRED EARLY THIS MONTH ON 5/6/2020 PER OWNER NASER ALABDULLAT AND MANAGER RAED SHBEILAT. IMMEDIATELY PAY ALL APPLICABLE FEES UPON RECEIPT OF INVOICE.

Violation Division: San Bernardino County Fire Department  
Violation Program: HW  
Violation Source: CERS,

Site ID: 36434  
Site Name: Highland Oasis Gas Station Inc.  
Violation Date: 06-29-2016  
Citation: HSC 6.95 25508.1(a)-(f) - California Health and Safety Code, Chapter 6.95, Section(s) 25508.1(a)-(f)  
Violation Description: Failure to electronically update business plan within 30 days of any one of the following events: A 100 percent or more increase in the quantity of a previously disclosed material. Any handling of a previously undisclosed hazardous materials at or above reportable quantities. A change of business address, business ownership, or business name. A substantial change in the handler's operations that requires modification to any portion of the business plan.  
Violation Notes: Returned to compliance on 08/11/2016. COMPLIANCE ACTIVITY: 8/10/16 received compliance inventory update CERS TC 8/9/16 issued 7-day notice 7/29/16 Called facility phone number got a fax tone. Issued report 7068 TC --One 55-gallon drum of used absorbent and other solids was observed onsite. Include UST-related solid hazardous waste in the inventory. Update in CERS within 30 days.

Map ID  
Direction  
Distance  
Elevation

MAP FINDINGS

Site

Database(s)

EDR ID Number  
EPA ID Number

**CHEVRON STATION #5939 (Continued)**

**S104905647**

Violation Division: San Bernardino County Fire Department  
Violation Program: HMRRP  
Violation Source: CERS,

Site ID: 36434  
Site Name: Highland Oasis Gas Station Inc.  
Violation Date: 07-01-2015  
Citation: Un-Specified  
Violation Description: UST Program - Administration/Documentation - For use of Local Ordinance only  
Violation Notes: Returned to compliance on 10/06/2015. Failure to have a written monitoring program with monitoring procedures and response plan. (CCR 2632(d)) OBSERVATION: The UST monitoring site plan has not been submitted to the California Reporting System.(CERS)> COMPLIANCE REQUIREMENT: Submit the requirement documentation to the CERS.

Violation Division: San Bernardino County Fire Department  
Violation Program: UST  
Violation Source: CERS,

Site ID: 36434  
Site Name: Highland Oasis Gas Station Inc.  
Violation Date: 05-12-2022  
Citation: HSC 6.7 25284.2 - California Health and Safety Code, Chapter 6.7, Section(s) 25284.2

Violation Description: "Failure to meet one or more of the following requirements: Install or maintain a liquid-tight spill container. Have a minimum capacity of five gallons. Have a functional drain valve or other method for the removal of liquid from the spill container. Be resistant to galvanic corrosion. Perform a tightness test at installation, every 12 months thereafter, or within 30 days after a repair to the spill container. Tested using applicable manufacturer guidelines, industry codes, engineering standards, or a method approved by a professional engineer. Tested by a certified UST service technician. Maintain records of spill containment testing for 36 months. "  
Violation Notes: Returned to compliance on 06/15/2022. OBSERVATION: The diesel spill bucket did not hold liquid for one hour. CORRECTIVE ACTION: Repair/replace the diesel spill bucket so that it will hold liquid for one hour. Send results to this CUPA within 30 days.

Violation Division: San Bernardino County Fire Department  
Violation Program: UST  
Violation Source: CERS,

Site ID: 36434  
Site Name: Highland Oasis Gas Station Inc.  
Violation Date: 07-01-2014  
Citation: HSC 6.7 25284(a)(3) - California Health and Safety Code, Chapter 6.7, Section(s) 25284(a)(3)

Violation Description: Failure to submit, maintain, or implement an owner/operator written agreement.

Violation Notes: Returned to compliance on 07/31/2014. UST OWNER/OPERATOR AGREEMENT HAS NOT BEEN SUBMITTED ON LINE IN CERS. PREPARE UST OWNER/OPERATOR AGREEMENT AND SUBMIT A COPY TO THIS DEPARTMENT ON LINE IN CERS WITHIN 30 DAYS.

Violation Division: San Bernardino County Fire Department  
Violation Program: UST  
Violation Source: CERS,

Map ID  
Direction  
Distance  
Elevation

MAP FINDINGS

Site

Database(s)

EDR ID Number  
EPA ID Number

**CHEVRON STATION #5939 (Continued)**

**S104905647**

Site ID: 36434  
Site Name: Highland Oasis Gas Station Inc.  
Violation Date: 05-23-2019  
Citation: HSC 6.7 25284, 25286 - California Health and Safety Code, Chapter 6.7, Section(s) 25284, 25286  
Violation Description: Failure to submit a complete and accurate application for a permit to operate a UST, or for renewal of the permit.  
Violation Notes: Returned to compliance on 01/14/2020. OBSERVATION: The following updates/corrections need to be made on CERS. See corrective action below. CORRECTIVE ACTION: 1) On the UST Tank Information section on CERS, under the Overfill Prevention section, say NO to ball floats for all 3 tanks. During the Overfill Prevention testing, the technician verified that the UST system does not have any ball floats. 2) On the UST Tank Information section on CERS, under the Tank Description section, provide the Tank Manufacturer information for all 3 tanks. Per the technician, the tank manufacturer is Modern Welding. 3) On the site map on CERS, provide the piping run. The site map on CERS did not contain the piping run.  
Violation Division: San Bernardino County Fire Department  
Violation Program: UST  
Violation Source: CERS,

Site ID: 36434  
Site Name: Highland Oasis Gas Station Inc.  
Violation Date: 03-27-2020  
Citation: HSC 6.7 25299(a)(9) - California Health and Safety Code, Chapter 6.7, Section(s) 25299(a)(9)  
Violation Description: Leak detection equipment disabled or tampered with in a manner that would prevent the monitoring system from detecting and/or alerting the owner/operator of a leak.  
Violation Notes: Returned to compliance on 03/27/2020. LIQUID SENSORS VR208 INSIDE UDC #1/2 AND UDC #3/4 WAS HANGING FROM PIPING AND NOT POSITIONED AT THE LOW POINT OF THE UDC FLOOR. THE UST TECHNICIAN REPOSITIONED THE SENSORS TO THE LOW POINT OF THE CONTAINMENTS DURING INSPECTION. THIS IS A RECALCITRANT VIOLATION NOTED ON THE PREVIOUS INSPECTION REPORT BY INSPECTOR VALDIVIA ON 5/23/2019.  
Violation Division: San Bernardino County Fire Department  
Violation Program: UST  
Violation Source: CERS,

Site ID: 36434  
Site Name: Highland Oasis Gas Station Inc.  
Violation Date: 05-26-2020  
Citation: Un-Specified  
Violation Description: Business Plan Program - Administration/Documentation - General Local Ordinance  
Violation Notes: Returned to compliance on 08/11/2020. A CHANGE OF OWNERSHIP HAD OCCURRED EARLY THIS MONTH ON 5/6/2020 PER OWNER NASER ALABDULLAT AND MANAGER RAED SHBEILAT. IMMEDIATELY PAY ALL APPLICABLE FEES UPON RECEIPT OF INVOICE.  
Violation Division: San Bernardino County Fire Department  
Violation Program: HMRRP  
Violation Source: CERS,

Site ID: 36434  
Site Name: Highland Oasis Gas Station Inc.  
Violation Date: 05-26-2020

Map ID  
Direction  
Distance  
Elevation

MAP FINDINGS

Site

Database(s)

EDR ID Number  
EPA ID Number

**CHEVRON STATION #5939 (Continued)**

**S104905647**

Citation: HSC 6.7 25284.2 - California Health and Safety Code, Chapter 6.7, Section(s) 25284.2

Violation Description: "Failure to meet one or more of the following requirements: Install or maintain a liquid-tight spill container. Have a minimum capacity of five gallons. Have a functional drain valve or other method for the removal of liquid from the spill container. Be resistant to galvanic corrosion. Perform a tightness test at installation, every 12 months thereafter, or within 30 days after a repair to the spill container. Tested using applicable manufacturer guidelines, industry codes, engineering standards, or a method approved by a professional engineer. Tested by a certified UST service technician. Maintain records of spill containment testing for 36 months. "

Violation Notes: Returned to compliance on 05/26/2020: 89 FILL SPILL CONTAINER FAILED VISUAL HYDROSTATIC TEST DUE TO DAMAGED DRAIN VALVE. IMMEDIATELY REPAIR/REPLACE AND RETEST SPILL BUCKET WITH THE SUBMITTAL OF PASSING TEST RESULTS TO THIS DEPARTMENT WITHIN 30 DAYS.

Violation Division: San Bernardino County Fire Department  
Violation Program: UST  
Violation Source: CERS,

Site ID: 36434  
Site Name: Highland Oasis Gas Station Inc.  
Violation Date: 05-12-2022  
Citation: HSC 6.7 25284, 25286 - California Health and Safety Code, Chapter 6.7, Section(s) 25284, 25286

Violation Description: Failure to submit a complete and accurate application for a permit to operate a UST, or for renewal of the permit.

Violation Notes: Returned to compliance on 06/15/2022. OBSERVATION: The BOE # 262879936 is invalid. CORRECTIVE ACTION: Update CERS to reflect a valid BOE # and submit within 30 days.

Violation Division: San Bernardino County Fire Department  
Violation Program: UST  
Violation Source: CERS,

Site ID: 36434  
Site Name: Highland Oasis Gas Station Inc.  
Violation Date: 03-27-2020  
Citation: 23 CCR 16 2641(a) - California Code of Regulations, Title 23, Chapter 16, Section(s) 2641(a)

Violation Description: Failure of leak detection equipment to be located such that equipment is capable of detecting a leak at the earliest possible opportunity.

Violation Notes: Returned to compliance on 08/11/2020. THE FOLLOWING SENSORS WERE NOT LOCATED AT THE EARLIEST POSSIBLE OPPORTUNITY TO DETECT A LEAK: -91 STP SUMP SENSOR LOCATED BY THE VENT PIPE OPPOSITE SIDE OF THE SUMP FROM THE PRODUCT PIPING LINES. -87 STP SUMP SENSOR LOCATED BY THE VENT PIPE OPPOSITE SIDE OF THE SUMP FROM THE PRODUCT PIPING LINES. THE ABOVE SENSORS ARE PLACED IN UNAPPROVED SLEEVES SCREWED ONTO THE SUMP WALL. IMMEDIATELY SUBMIT PLANS TO THIS DEPARTMENT WITHIN 30 DAYS FOR THE RELOCATION OF THE SENSOR SLEEVES TO THE EARLIEST POSSIBLE OPPORTUNITY TO DETECT A LEAK. THIS IS A REPEATED VIOLATION NOTED ON THE PREVIOUS INSPECTION REPORT DATED 3/27/2020.

Violation Division: San Bernardino County Fire Department  
Violation Program: UST  
Violation Source: CERS,

Site ID: 36434  
Site Name: Highland Oasis Gas Station Inc.

Map ID  
Direction  
Distance  
Elevation

MAP FINDINGS

Site

Database(s)

EDR ID Number  
EPA ID Number

**CHEVRON STATION #5939 (Continued)**

**S104905647**

Violation Date: 05-26-2020  
Citation: 23 CCR 16 2644.1(a)(2) - California Code of Regulations, Title 23, Chapter 16, Section(s) 2644.1(a)(2)  
Violation Description: Failure to demonstrate to the UPA that the equipment and methods used to monitor the UST system are certified by an independent third-party as complying with the standards set forth in 23 CCR 2643(f).  
Violation Notes: Returned to compliance on 05/26/2020. THE FOLLOWING FAILURES WERE NOTED DURING INSPECTION: -89 STP VR 208 -UDC #7/8 VR 208 -89 RELAY ALL ABOVE NOTED SENSORS/MONITORING COMPONENTS WERE REPLACED AND VIOLATION CORRECTED AT TIME OF INSPECTION.  
Violation Division: San Bernardino County Fire Department  
Violation Program: UST  
Violation Source: CERS,

Site ID: 36434  
Site Name: Highland Oasis Gas Station Inc.  
Violation Date: 05-26-2020  
Citation: HSC 6.7 25284, 25286 - California Health and Safety Code, Chapter 6.7, Section(s) 25284, 25286  
Violation Description: Failure to submit a complete and accurate application for a permit to operate a UST, or for renewal of the permit.  
Violation Notes: Returned to compliance on 08/20/2020. THE FOLLOWING DEFICIENCIES WERE NOTED UPON REVIEW OF FACILITY AND TANK INFORMATION THAT HAD BEEN RECENTLY SUBMITTED ON LINE IN THE CALIFORNIA ENVIRONMENTAL REPORTING SYSTEM (CERS): -TANK INFORMATION FOR PRODUCT PIPING OF ALL UST'S ARE INCORRECT NOTED DOUBLE WALLED FIBERGLASS WHEN FLEXIBLE PRODUCT LINES WERE OBSERVED. -BOARD OF EQUALIZATION (BOE) NUMBER 044040421 IS NOT VALID AND IS FOR A UST FACILITY LOCATED IN BAKERSFIELD CALIFORNIA. IMMEDIATELY CORRECT ALL ABOVE NOTED CERS SUBMITTAL DEFICIENCIES AND SUBMIT DOCUMENTATION OF COMPLIANCE TO THIS DEPARTMENT WITHIN 30 DAYS.  
Violation Division: San Bernardino County Fire Department  
Violation Program: UST  
Violation Source: CERS,

Site ID: 36434  
Site Name: Highland Oasis Gas Station Inc.  
Violation Date: 05-26-2020  
Citation: 22 CCR 12 66262.12 - California Code of Regulations, Title 22, Chapter 12, Section(s) 66262.12  
Violation Description: Failure to obtain an Identification Number prior to treating, storing, disposing of, transporting or offering for transportation any hazardous waste.  
Violation Notes: Returned to compliance on 08/11/2020. EPA IDENTIFICATION NUMBER #CAL000316491 SUBMITTED ON LINE IN CERS ON 5/21/2020 IS INACTIVE AND NOT ASSOCIATED WITH THE NEW OWNER OF THIS UST FACILITY. IMMEDIATELY OBTAIN VALID EPA ID NUMBER, SUBMIT ON LINE IN CERS AND PROVIDE DOCUMENTATION OF COMPLIANCE TO THIS DEPARTMENT WITHIN 30 DAYS.  
Violation Division: San Bernardino County Fire Department  
Violation Program: HW  
Violation Source: CERS,

Site ID: 36434  
Site Name: Highland Oasis Gas Station Inc.  
Violation Date: 05-26-2020  
Citation: HSC 6.7 25284, 25286 - California Health and Safety Code, Chapter 6.7, Section(s) 25284, 25286  
Violation Description: Failure to submit a complete and accurate application for a permit to

Map ID  
Direction  
Distance  
Elevation

MAP FINDINGS

Site

Database(s)

EDR ID Number  
EPA ID Number

**CHEVRON STATION #5939 (Continued)**

**S104905647**

operate a UST, or for renewal of the permit.  
Violation Notes: Returned to compliance on 08/20/2020. THE FOLLOWING DEFICIENCIES WERE NOTED UPON REVIEW OF FACILITY AND TANK INFORMATION THAT HAD BEEN RECENTLY SUBMITTED ON LINE IN THE CALIFORNIA ENVIRONMENTAL REPORTING SYSTEM (CERS): -TANK INFORMATION FOR PRODUCT PIPING OF ALL UST'S ARE INCORRECT NOTED DOUBLE WALLED FIBERGLASS WHEN FLEXIBLE PRODUCT LINES WERE OBSERVED. -BOARD OF EQUALIZATION (BOE) NUMBER 044040421 IS NOT VALID AND IS FOR A UST FACILITY LOCATED IN BAKERSFIELD CALIFORNIA. IMMEDIATELY CORRECT ALL ABOVE NOTED CERS SUBMITTAL DEFICIENCIES AND SUBMIT DOCUMENTATION OF COMPLIANCE TO THIS DEPARTMENT WITHIN 7 DAYS THIS IS A REPEATED VIOLATION NOTED ON THE PREVIOUS INSPECTION REPORT DATED 5/26/2020 AND IS NOW A CLASS 2 VIOLATION.  
Violation Division: San Bernardino County Fire Department  
Violation Program: UST  
Violation Source: CERS,  
Site ID: 36434  
Site Name: Highland Oasis Gas Station Inc.  
Violation Date: 07-01-2015  
Citation: Un-Specified  
Violation Description: UST Program - Administration/Documentation - For use of Local Ordinance only  
Violation Notes: Returned to compliance on 10/06/2015. Failure to submit a signed Designated UST Operator Statement (23 CCR 2715(a)) OBSERVATION: 1) Documented employee D.O. training was not available during the inspection. 2) UST fuel alarms (L5 89-Fill 03/22/2015), (L2 87 Fill 02/23/2015, 12/12/2014 & 12/02/2014) were not documented on the designated operator form. COMPLIANCE REQUIREMENT: 1) Submit a copy of the D.O. employee training to this division. 2) Document fuel alarms on the D.O. inspection form.  
Violation Division: San Bernardino County Fire Department  
Violation Program: UST  
Violation Source: CERS,  
Site ID: 36434  
Site Name: Highland Oasis Gas Station Inc.  
Violation Date: 07-01-2014  
Citation: HSC 6.75 25299.30-25299.34 - California Health and Safety Code, Chapter 6.75, Section(s) 25299.30-25299.34  
Violation Description: Failure to submit and maintain complete and current Certification of Financial Responsibility or other mechanism of financial assurance.  
Violation Notes: Returned to compliance on 07/31/2014. CFO LETTER AS PART OF THE CERTIFICATE OF FINANCIAL RESPONSIBILITY FOR UST SYSTEM IS INCOMPLETE MISSING DATE. PREPARE COMPLETE CFO LETTER AND SUBMIT COPY TO THIS DEPARTMENT ON LINE IN CERS WITHIN 30 DAYS.  
Violation Division: San Bernardino County Fire Department  
Violation Program: UST  
Violation Source: CERS,  
Site ID: 36434  
Site Name: Highland Oasis Gas Station Inc.  
Violation Date: 03-27-2020  
Citation: Un-Specified  
Violation Description: UST Program - Administration/Documentation - General Local Ordinance - Must include violation description and proper ordinance citation in the "comment" section.  
Violation Notes: Returned to compliance on 08/11/2020. UNAPPROVED SENSOR SLEEVES

Map ID  
Direction  
Distance  
Elevation

MAP FINDINGS

Site

Database(s)

EDR ID Number  
EPA ID Number

**CHEVRON STATION #5939 (Continued)**

**S104905647**

SCREWED INTO THE SUMP WALL WAS OBSERVED INSIDE THE FOLLOWING CONTAINMENTS: -ALL TURBINE SUMPS. -ALL FILL SUMPS. IMMEDIATELY SUBMIT PLANS TO THIS DEPARTMENT WITHIN 30 DAYS FOR THE RELOCATION OF THE SENSOR SLEEVES TO THE EARLIEST POSSIBLE OPPORTUNITY TO DETECT A LEAK.

Violation Division: San Bernardino County Fire Department  
Violation Program: UST  
Violation Source: CERS,

Site ID: 36434  
Site Name: Highland Oasis Gas Station Inc.  
Violation Date: 05-26-2020  
Citation: HSC 6.7 25284 - California Health and Safety Code, Chapter 6.7, Section(s) 25284  
Violation Description: Failure to obtain a valid permit to operate from the UPA including but not limited to unpaid permit fees.  
Violation Notes: Returned to compliance on 08/11/2020. A CHANGE OF OWNERSHIP HAD OCCURRED EARLY THIS MONTH ON 5/6/2020 PER OWNER NASER ALABDULLAT AND MANAGER RAED SHBEILAT. IMMEDIATELY PAY ALL APPLICABLE FEES UPON RECEIPT OF INVOICE.

Violation Division: San Bernardino County Fire Department  
Violation Program: UST  
Violation Source: CERS,

Site ID: 36434  
Site Name: Highland Oasis Gas Station Inc.  
Violation Date: 03-27-2020  
Citation: HSC 6.7 25291(a)(1) - California Health and Safety Code, Chapter 6.7, Section(s) 25291(a)(1)  
Violation Description: Failure to construct, operate, and maintain primary containment as product-tight.  
Violation Notes: Returned to compliance on 08/11/2020. OBSERVED THE FOLLOWING PRODUCT LEAKS IN THE UST SYSTEM DURING INSPECTION: -UDC #1/2 - 91 PRODUCT LINE AT AND ABOVE SHEAR VALVE. -UDC #3/4 - 87/91 PRODUCT LINES AT AND ABOVE SHEAR VALVES. -UDC #5/6 - 87 PRODUCT LINE AT AND ABOVE SHEAR VALVE. -UDC #7/8 - ALL PRODUCT LINES AT AND ABOVE SHEAR VALVES WITH FUEL RESIDUE ON CONTAINMENT FLOOR. REPAIR ALL SOURCES OF PRODUCT LEAKS AT ALL ABOVE NOTED LOCATIONS AND SUBMIT DOCUMENTATION OF COMPLIANCE (MAINTENANCE RECORD/WORK ORDER) TO THIS DEPARTMENT WITHIN 30 DAYS. NOTE: CONTACT THIS DEPARTMENT FOR APPROVAL PRIOR TO ANY REPAIRS REQUIRING PERMITS.

Violation Division: San Bernardino County Fire Department  
Violation Program: UST  
Violation Source: CERS,

Site ID: 36434  
Site Name: Highland Oasis Gas Station Inc.  
Violation Date: 05-24-2017  
Citation: 23 CCR 6.7 25284, 25286 - California Code of Regulations, Title 23, Chapter 6.7, Section(s) 25284, 25286  
Violation Description: Failure to submit a complete and accurate application for a permit to operate a UST, or for renewal of the permit.  
Violation Notes: Returned to compliance on 03/11/2018. 03/09/18: FACILITY SUBMITTED CERS WITH INCORRECT INSTALL DATES, SUBMITTAL WAS NOT ACCEPTED BY S. BARBAO OBSERVATION: THE UST INFORMATION IN CERS DID NOT DOCUMENT THE TANK INSTALL DATE. IF INSTALL DATE IS UNKNOWN, THEN USE THE DEFAULT DATE OF 01/01/1900. COMPLIANCE REQUIREMENT: UPDATE CERS WITH CURRENT INFORMATION.

Map ID  
Direction  
Distance  
Elevation

MAP FINDINGS

Site

Database(s)

EDR ID Number  
EPA ID Number

**CHEVRON STATION #5939 (Continued)**

**S104905647**

Violation Division: San Bernardino County Fire Department  
Violation Program: UST  
Violation Source: CERS,

Site ID: 36434  
Site Name: Highland Oasis Gas Station Inc.  
Violation Date: 05-23-2019  
Citation: HSC 6.7 25290.2(c) - California Health and Safety Code, Chapter 6.7, Section(s) 25290.2(c)  
Violation Description: Failure to maintain secondary containment (e.g., failure of secondary containment testing).  
Violation Notes: Returned to compliance on 03/27/2020. OBSERVATION: Failures were noted on the Secondary Containment Testing report dated 06/26/2018 that need to be corrected. CORRECTIVE ACTION: Directed operator to submit plans and apply for a permit within 7 days. Non-compliance will result in red tagging of the fill sump.

Violation Division: San Bernardino County Fire Department  
Violation Program: UST  
Violation Source: CERS,

Site ID: 36434  
Site Name: Highland Oasis Gas Station Inc.  
Violation Date: 05-24-2017  
Citation: HSC 6.7 29291(b) - California Health and Safety Code, Chapter 6.7, Section(s) 29291(b)  
Violation Description: Failure of the UST system to be designed and constructed with a monitoring system capable of detecting the entry of the hazardous substance into the secondary containment.  
Violation Notes: Returned to compliance on 05/24/2017. OBSERVATION: THE LIQUID SENSOR (VR 208) IN THE 87 FILL SUMP FAILED WHEN TESTED. COMPLIANCE MET ON SITE: TECHNICIAN REPLACE AND RE-TESTED SENSOR-PASSED.

Violation Division: San Bernardino County Fire Department  
Violation Program: UST  
Violation Source: CERS,

Site ID: 36434  
Site Name: Highland Oasis Gas Station Inc.  
Violation Date: 05-13-2021  
Citation: 22 CCR 12 66262.12 - California Code of Regulations, Title 22, Chapter 12, Section(s) 66262.12  
Violation Description: Failure to obtain an Identification Number prior to treating, storing, disposing of, transporting or offering for transportation any hazardous waste.  
Violation Notes: Returned to compliance on 12/29/2021. EPA HAZARDOUS WASTE IDENTIFICATION NUMBER CAL000454742 IS CURRENTLY INACTIVE. IMMEDIATELY ACTIVATE HAZARDOUS WASTE IDENTIFICATION NUMBER CAL000454742 AND PROVIDE DOCUMENTATION OF COMPLIANCE TO THIS DEPARTMENT WITHIN 30 DAYS.

Violation Division: San Bernardino County Fire Department  
Violation Program: HW  
Violation Source: CERS,

Site ID: 36434  
Site Name: Highland Oasis Gas Station Inc.  
Violation Date: 06-29-2016  
Citation: 23 CCR 16 2712(b) - California Code of Regulations, Title 23, Chapter 16, Section(s) 2712(b)  
Violation Description: Failure to maintain records of repairs, lining, and upgrades on site,

Map ID  
Direction  
Distance  
Elevation

MAP FINDINGS

Site

Database(s)

EDR ID Number  
EPA ID Number

**CHEVRON STATION #5939 (Continued)**

**S104905647**

Violation Notes: or off site if approved by the CUPA, for the life of the UST. Returned to compliance on 08/10/2016. COMPLIANCE ACTIVITY: 8/10/16 received compliance BOE number populated in CERS TC 8/9/16 issued 7-day notice TC 7/29/16 Called facility phone number got a fax tone. Issued report 7068 TC --UST Facility Operating Permit VIOLATION---BOE Number: A valid BOE number is required. COMPLIANCE: Update in CERS within 30 days.

Violation Division: San Bernardino County Fire Department  
Violation Program: UST  
Violation Source: CERS,

Site ID: 36434  
Site Name: Highland Oasis Gas Station Inc.  
Violation Date: 03-27-2020  
Citation: 23 CCR 16 2641(a) - California Code of Regulations, Title 23, Chapter 16, Section(s) 2641(a)

Violation Description: Failure of leak detection equipment to be located such that equipment is capable of detecting a leak at the earliest possible opportunity.

Violation Notes: Returned to compliance on 08/11/2020. THE FOLLOWING SENSORS WERE NOT LOCATED AT THE EARLIEST POSSIBLE OPPORTUNITY TO DETECT A LEAK: -91 STP SUMP SENSOR LOCATED BY THE VENT PIPE OPPOSITE SIDE OF THE SUMP FROM THE PRODUCT PIPING LINES. -87 STP SUMP SENSOR LOCATED BY THE VENT PIPE OPPOSITE SIDE OF THE SUMP FROM THE PRODUCT PIPING LINES. THE ABOVE SENSORS ARE PLACED IN UNAPPROVED SLEEVES SCREWED ONTO THE SUMP WALL. IMMEDIATELY SUBMIT PLANS TO THIS DEPARTMENT WITHIN 30 DAYS FOR THE RELOCATION OF THE SENSOR SLEEVES TO THE EARLIEST POSSIBLE OPPORTUNITY TO DETECT A LEAK.

Violation Division: San Bernardino County Fire Department  
Violation Program: UST  
Violation Source: CERS,

Site ID: 36434  
Site Name: Highland Oasis Gas Station Inc.  
Violation Date: 07-01-2014  
Citation: HSC 6.7 25286(a) - California Health and Safety Code, Chapter 6.7, Section(s) 25286(a)

Violation Description: Failure to submit a complete and accurate application for a permit to operate an underground storage tank, or for renewal of the permit.

Violation Notes: Returned to compliance on 07/31/2014. UST TANK FORMS NOTES ALL THREE TANKS TO BE REGULAR ON LINE IN CERS. ALL THREE GRADES OF FUEL (REGULAR, MIDGRADE, AND PREMIUM) ARE AVAILABLE AT THE UST FACILITY. UPDATE UST TANK FORMS ADDRESSING THE NOTED DEFICIENCY ON LINE IN CERS WITHIN 30 DAYS.

Violation Division: San Bernardino County Fire Department  
Violation Program: UST  
Violation Source: CERS,

Evaluation:  
Eval General Type: Compliance Evaluation Inspection  
Eval Date: 07-30-2013  
Violations Found: No  
Eval Type: Routine done by local agency  
Eval Notes: onsite with lisa gomez - cold start and monitoring cert  
Eval Division: San Bernardino County Fire Department  
Eval Program: UST  
Eval Source: CERS,

Map ID  
Direction  
Distance  
Elevation

MAP FINDINGS

Site

Database(s)

EDR ID Number  
EPA ID Number

**CHEVRON STATION #5939 (Continued)**

**S104905647**

Eval General Type: Other/Unknown  
Eval Date: 07-30-2013  
Violations Found: No  
Eval Type: Other, not routine, done by local agency  
Eval Notes: CERS assist with BP and UST forms  
Eval Division: San Bernardino County Fire Department  
Eval Program: HMRRP  
Eval Source: CERS,

Eval General Type: Other/Unknown  
Eval Date: 08-11-2020  
Violations Found: Yes  
Eval Type: Other, not routine, done by local agency  
Eval Notes: UST RE-INSPECTION WAS COMPLETED IN CONJUNCTION WITH FINAL PERMIT REPAIR INSPECTION.  
Eval Division: San Bernardino County Fire Department  
Eval Program: UST  
Eval Source: CERS,

Eval General Type: Other/Unknown  
Eval Date: 03-27-2020  
Violations Found: Yes  
Eval Type: Other, not routine, done by local agency  
Eval Notes: RE-INSPECTION COMPLETED TO FOLLOW UP ON OPEN VIOLATIONS NOTED ON PREVIOUS INSPECTION REPORTS. RE-INSPECTION WAS COMPLETED IN CONJUNCTION WITH FINAL REPAIR PERMIT FINAL INSPECTION (SR0201432).  
Eval Division: San Bernardino County Fire Department  
Eval Program: UST  
Eval Source: CERS,

Eval General Type: Compliance Evaluation Inspection  
Eval Date: 05-12-2022  
Violations Found: Yes  
Eval Type: Routine done by local agency  
Eval Division: San Bernardino County Fire Department  
Eval Program: UST  
Eval Source: CERS,

Eval General Type: Compliance Evaluation Inspection  
Eval Date: 05-13-2021  
Violations Found: Yes  
Eval Type: Routine done by local agency  
Eval Notes: HAZARDOUS WASTE GENERATOR INSPECTION.  
Eval Division: San Bernardino County Fire Department  
Eval Program: HW  
Eval Source: CERS,

Eval General Type: Other/Unknown  
Eval Date: 05-29-2018  
Violations Found: No  
Eval Type: Other, not routine, done by local agency  
Eval Notes: Routine inspection and paperwork audit  
Eval Division: San Bernardino County Fire Department  
Eval Program: UST  
Eval Source: CERS,

Eval General Type: Compliance Evaluation Inspection

Map ID  
Direction  
Distance  
Elevation

MAP FINDINGS

Site

Database(s)

EDR ID Number  
EPA ID Number

**CHEVRON STATION #5939 (Continued)**

**S104905647**

Eval Date: 06-29-2016  
Violations Found: Yes  
Eval Type: Routine done by local agency  
Eval Notes: INVENTORY NOT REFLECTED IN CERS  
Eval Division: San Bernardino County Fire Department  
Eval Program: HMRRP  
Eval Source: CERS,

Eval General Type: Compliance Evaluation Inspection  
Eval Date: 07-01-2015  
Violations Found: Yes  
Eval Type: Routine done by local agency  
Eval Notes: HIGHLAND CHEVRON- UST MONITORING CERTIFICATION  
Eval Division: San Bernardino County Fire Department  
Eval Program: UST  
Eval Source: CERS,

Eval General Type: Compliance Evaluation Inspection  
Eval Date: 05-12-2022  
Violations Found: No  
Eval Type: Routine done by local agency  
Eval Division: San Bernardino County Fire Department  
Eval Program: HMRRP  
Eval Source: CERS,

Eval General Type: Compliance Evaluation Inspection  
Eval Date: 05-13-2021  
Violations Found: No  
Eval Type: Routine done by local agency  
Eval Notes: HAZARDOUS MATERIALS HANDLER INSPECTION.  
Eval Division: San Bernardino County Fire Department  
Eval Program: HMRRP  
Eval Source: CERS,

Eval General Type: Other/Unknown  
Eval Date: 05-23-2019  
Violations Found: No  
Eval Type: Other, not routine, done by local agency  
Eval Notes: Witnessed the OPE inspection  
Eval Division: San Bernardino County Fire Department  
Eval Program: UST  
Eval Source: CERS,

Eval General Type: Compliance Evaluation Inspection  
Eval Date: 05-23-2019  
Violations Found: Yes  
Eval Type: Routine done by local agency  
Eval Notes: On-site to conduct an Annual Underground Storage Tank (UST) inspection. Inspection was conducted during the annual monitoring certification testing.  
Eval Division: San Bernardino County Fire Department  
Eval Program: UST  
Eval Source: CERS,

Eval General Type: Compliance Evaluation Inspection  
Eval Date: 05-24-2017  
Violations Found: No

Map ID  
Direction  
Distance  
Elevation

MAP FINDINGS

Site

Database(s)

EDR ID Number  
EPA ID Number

**CHEVRON STATION #5939 (Continued)**

**S104905647**

Eval Type: Routine done by local agency  
Eval Notes: CHEVRON- UST INSPECTION  
Eval Division: San Bernardino County Fire Department  
Eval Program: HMRRP  
Eval Source: CERS,

Eval General Type: Compliance Evaluation Inspection  
Eval Date: 05-26-2020  
Violations Found: Yes  
Eval Type: Routine done by local agency  
Eval Notes: HAZARDOUS WASTE INSPECTION -FACILITY HAS HAD A CHANGE OF OWNERSHIP AS OF MAY 6, 2020.  
Eval Division: San Bernardino County Fire Department  
Eval Program: HW  
Eval Source: CERS,

Eval General Type: Compliance Evaluation Inspection  
Eval Date: 06-29-2016  
Violations Found: No  
Eval Type: Routine done by local agency  
Eval Notes: No Haz Waste Violations Observed  
Eval Division: San Bernardino County Fire Department  
Eval Program: HW  
Eval Source: CERS,

Eval General Type: Compliance Evaluation Inspection  
Eval Date: 06-29-2016  
Violations Found: Yes  
Eval Type: Routine done by local agency  
Eval Notes: UST Inspection Highland Chevron  
Eval Division: San Bernardino County Fire Department  
Eval Program: UST  
Eval Source: CERS,

Eval General Type: Compliance Evaluation Inspection  
Eval Date: 07-01-2014  
Violations Found: No  
Eval Type: Routine done by local agency  
Eval Notes: HAZ MAT UST ONLY INSPECTION  
Eval Division: San Bernardino County Fire Department  
Eval Program: HMRRP  
Eval Source: CERS,

Eval General Type: Compliance Evaluation Inspection  
Eval Date: 07-01-2014  
Violations Found: Yes  
Eval Type: Routine done by local agency  
Eval Notes: UST ANNUAL INSPECTION WITH MONITORING SYSTEM CERTIFICATION.  
Eval Division: San Bernardino County Fire Department  
Eval Program: UST  
Eval Source: CERS,

Eval General Type: Compliance Evaluation Inspection  
Eval Date: 05-12-2022  
Violations Found: No  
Eval Type: Routine done by local agency  
Eval Division: San Bernardino County Fire Department

Map ID  
Direction  
Distance  
Elevation

MAP FINDINGS

Site

Database(s)

EDR ID Number  
EPA ID Number

CHEVRON STATION #5939 (Continued)

S104905647

Eval Program: HW  
Eval Source: CERS,

Eval General Type: Other/Unknown  
Eval Date: 05-13-2021  
Violations Found: No  
Eval Type: Other, not routine, done by local agency  
Eval Notes: OVERFILL PREVENTION INSPECTION COMPLETED IN CONJUNCTION WITH THE ANNUAL UST INSPECTION.

Eval Division: San Bernardino County Fire Department  
Eval Program: UST  
Eval Source: CERS,

Eval General Type: Compliance Evaluation Inspection  
Eval Date: 05-24-2017  
Violations Found: Yes  
Eval Type: Routine done by local agency  
Eval Notes: HIGHLAND CHEVRON- UST MONITORING CERTIFICATION- TRAINING WITH K.A.  
Eval Division: San Bernardino County Fire Department  
Eval Program: UST  
Eval Source: CERS,

Eval General Type: Compliance Evaluation Inspection  
Eval Date: 05-26-2020  
Violations Found: Yes  
Eval Type: Routine done by local agency  
Eval Notes: ANNUAL INSPECTION WITH MONITORING SYSTEM CERTIFICATION. FACILITY HAS HAD A CHANGE OF OWNERSHIP AS OF MAY 6, 2020.  
Eval Division: San Bernardino County Fire Department  
Eval Program: UST  
Eval Source: CERS,

Eval General Type: Compliance Evaluation Inspection  
Eval Date: 07-01-2015  
Violations Found: No  
Eval Type: Routine done by local agency  
Eval Notes: HIGHLAND CHEVRON- UST INSPECTION  
Eval Division: San Bernardino County Fire Department  
Eval Program: HMRRP  
Eval Source: CERS,

Eval General Type: Other/Unknown  
Eval Date: 07-01-2015  
Violations Found: No  
Eval Type: Other, not routine, done by local agency  
Eval Notes: HIGHLAND CHEVRON- UST SB989 CERTIFICATION  
Eval Division: San Bernardino County Fire Department  
Eval Program: UST  
Eval Source: CERS,

Eval General Type: Compliance Evaluation Inspection  
Eval Date: 05-13-2021  
Violations Found: Yes  
Eval Type: Routine done by local agency  
Eval Notes: UST ANNUAL INSPECTION WITH MONITORING SYSTEM CERTIFICATION.  
Eval Division: San Bernardino County Fire Department  
Eval Program: UST

Map ID  
Direction  
Distance  
Elevation

MAP FINDINGS

Site

Database(s)

EDR ID Number  
EPA ID Number

**CHEVRON STATION #5939 (Continued)**

**S104905647**

Eval Source: CERS,  
Eval General Type: Compliance Evaluation Inspection  
Eval Date: 05-26-2020  
Violations Found: Yes  
Eval Type: Routine done by local agency  
Eval Notes: HAZARDOUS MATERIALS INSPECTION - CHANGE OF OWNERSHIP AS OF MAY 6, 2020  
Eval Division: San Bernardino County Fire Department  
Eval Program: HMRRP  
Eval Source: CERS,

Enforcement Action:  
Site ID: 36434  
Site Name: Highland Oasis Gas Station Inc.  
Site Address: 2505 E. HIGHLAND AVE.  
Site City: HIGHLAND  
Site Zip: 92346  
Enf Action Date: 05-24-2017  
Enf Action Type: Notice of Violation (Unified Program)  
Enf Action Description: Notice of Violation Issued by the Inspector at the Time of Inspection  
Enf Action Division: San Bernardino County Fire Department  
Enf Action Program: UST  
Enf Action Source: CERS,

Site ID: 36434  
Site Name: Highland Oasis Gas Station Inc.  
Site Address: 2505 E. HIGHLAND AVE.  
Site City: HIGHLAND  
Site Zip: 92346  
Enf Action Date: 06-29-2016  
Enf Action Type: Notice of Violation (Unified Program)  
Enf Action Description: Notice of Violation Issued by the Inspector at the Time of Inspection  
Enf Action Division: San Bernardino County Fire Department  
Enf Action Program: HMRRP  
Enf Action Source: CERS,

Site ID: 36434  
Site Name: Highland Oasis Gas Station Inc.  
Site Address: 2505 E. HIGHLAND AVE.  
Site City: HIGHLAND  
Site Zip: 92346  
Enf Action Date: 06-29-2016  
Enf Action Type: Notice of Violation (Unified Program)  
Enf Action Description: Notice of Violation Issued by the Inspector at the Time of Inspection  
Enf Action Division: San Bernardino County Fire Department  
Enf Action Program: UST  
Enf Action Source: CERS,

Site ID: 36434  
Site Name: Highland Oasis Gas Station Inc.  
Site Address: 2505 E. HIGHLAND AVE.  
Site City: HIGHLAND  
Site Zip: 92346  
Enf Action Date: 07-01-2014  
Enf Action Type: Notice of Violation (Unified Program)  
Enf Action Description: Notice of Violation Issued by the Inspector at the Time of Inspection  
Enf Action Division: San Bernardino County Fire Department

Map ID  
Direction  
Distance  
Elevation

MAP FINDINGS

Site

Database(s)

EDR ID Number  
EPA ID Number

**CHEVRON STATION #5939 (Continued)**

**S104905647**

Enf Action Program: UST  
Enf Action Source: CERS,  
  
Site ID: 36434  
Site Name: Highland Oasis Gas Station Inc.  
Site Address: 2505 E. HIGHLAND AVE.  
Site City: HIGHLAND  
Site Zip: 92346  
Enf Action Date: 07-01-2015  
Enf Action Type: Notice of Violation (Unified Program)  
Enf Action Description: Notice of Violation Issued by the Inspector at the Time of Inspection  
Enf Action Division: San Bernardino County Fire Department  
Enf Action Program: UST  
Enf Action Source: CERS,

Affiliation:

Affiliation Type Desc: CUPA District  
Entity Name: San Bernardino County Fire  
Affiliation Address: 620 South E Street  
Affiliation City: San Bernardino  
Affiliation State: CA  
Affiliation Zip: 92415-0153  
Affiliation Phone: (909) 386-8401,

Affiliation Type Desc: Document Preparer  
Entity Name: Patrick Kanchy  
Affiliation Phone: ,

Affiliation Type Desc: Legal Owner  
Entity Name: Young C. OH  
Affiliation Address: 2505 HIGHLAND AVE.  
Affiliation City: HIGHLAND  
Affiliation State: CA  
Affiliation Country: United States  
Affiliation Zip: 92346  
Affiliation Phone: (951) 392-6315,

Affiliation Type Desc: Facility Mailing Address  
Entity Name: Mailing Address  
Affiliation Address: 2505 HIGHLAND AVE.  
Affiliation City: HIGHLAND  
Affiliation State: CA  
Affiliation Zip: 92346  
Affiliation Phone: ,

Affiliation Type Desc: Identification Signer  
Entity Name: Young C. Oh  
Entity Title: Owner  
Affiliation Phone: ,

Affiliation Type Desc: Parent Corporation  
Entity Name: J.P.W. Group LLC DBA: Highland Chevron  
Affiliation Phone: ,

Affiliation Type Desc: Environmental Contact  
Entity Name: Young C. OH  
Affiliation Address: 2505 HIGHLAND AVE.

Map ID  
Direction  
Distance  
Elevation

MAP FINDINGS

Site

Database(s)  
EDR ID Number  
EPA ID Number

**CHEVRON STATION #5939 (Continued)**

**S104905647**

Affiliation City: HIGHLAND  
Affiliation State: CA  
Affiliation Zip: 92346  
Affiliation Phone: ,

Affiliation Type Desc: Property Owner  
Entity Name: Mountain Gate LLC.  
Affiliation Address: 1515 Hope Street  
Affiliation City: S. Pasadena  
Affiliation State: CA  
Affiliation Country: United States  
Affiliation Zip: 91030  
Affiliation Phone: (626) 799-1196,

Affiliation Type Desc: UST Property Owner Name  
Entity Name: Mountain Gate LLC.  
Affiliation Address: 1515 Hope Street.  
Affiliation City: south Pasadena  
Affiliation State: CA  
Affiliation Country: United States  
Affiliation Zip: 91030  
Affiliation Phone: (626) 799-1196,

Affiliation Type Desc: UST Tank Operator  
Entity Name: Highland Oasis Gas Station Inc.  
Affiliation Address: 2505 E. Highland Ave.  
Affiliation City: Highland  
Affiliation State: CA  
Affiliation Country: United States  
Affiliation Zip: 92346  
Affiliation Phone: (951) 392-6315,

Affiliation Type Desc: Operator  
Entity Name: Highland Oasis Gas Station Inc.  
Affiliation Phone: (951) 392-6315,

Affiliation Type Desc: UST Permit Applicant  
Entity Name: FRED WU  
Entity Title: MANAGING MEMBER  
Affiliation Phone: (626) 831-7400,

Affiliation Type Desc: UST Tank Owner  
Entity Name: Highland Oasis Gas Station Inc.  
Affiliation Address: 2505 E. Highland Ave.  
Affiliation City: Highland  
Affiliation State: CA  
Affiliation Country: United States  
Affiliation Zip: 92346  
Affiliation Phone: (951) 392-6315,

Name: CHEVRON PRODUCTS COMPANY  
Address: 2505 E HIGHLAND  
City,State,Zip: HIGHLAND, CA 92346  
Site ID: 219954  
CERS ID: T10000005568  
CERS Description: Leaking Underground Storage Tank Cleanup Site

Map ID  
Direction  
Distance  
Elevation

MAP FINDINGS

Site

Database(s)

EDR ID Number  
EPA ID Number

**CHEVRON STATION #5939 (Continued)**

**S104905647**

**HWTS:**

Name: HIGHLAND OASIS GAS STATION INC  
Address: 2505 E HIGHLAND AVE  
City,State,Zip: HIGHLAND, CA 92346  
EPA ID: CAL000467410  
Create Date: 12/16/2021  
Mailing Address: 2505 E HIGHLAND AVE  
Mailing City,State,Zip: HIGHLAND, CA 92346  
Owner Name: HIGHLAND OASIS GAS STATION INC  
Owner Address: 2505 E HIGHLAND AVE  
Owner City,State,Zip: HIGHLAND, CA 92346  
Contact Name: PATRICK KANCHY  
Contact Address: P.O. BOX 511  
City,State,Zip: YUCAIPA, CA 92399  
Facility Status: Active  
Facility Type: PERMANENT  
Category: STATE  
Latitude: 34.13543601  
Longitude: -117.232751

**C15  
NNE  
1/4-1/2  
0.411 mi.  
2172 ft.**

**VICTORIA GAS & LIQUOR  
26492 HIGHLAND AVE  
HIGHLAND, CA 92346**

**Site 1 of 2 in cluster C**

**LUST S103994393  
Cortese N/A  
HIST CORTESE  
CERS**

**Relative:  
Higher  
Actual:  
1281 ft.**

**LUST REG 8:**

Name: VICTORIA GAS & LIQUOR  
Address: 26492 HIGHLAND AVE  
City: HIGHLAND  
Region: 8  
County: San Bernardino  
Regional Board: Santa Ana Region  
Facility Status: Preliminary site assessment underway  
Case Number: 083603643T  
Local Case Num: 99113  
Case Type: Soil only  
Substance: Gasoline  
Cross Street: VICTORIA  
How Discovered: Tank Closure  
Leak Cause: UNK  
Leak Source: Tank  
Global ID: T0607100632  
How Stopped Date: 7/29/1999  
Enter Date: 3/9/2000  
Date Preliminary Assessment Began: 7/30/1999  
Discover Date: 7/29/1999  
Enter Date: 3/9/2000  
Soil Qualifies: ND  
Oversite Program: LUST  
Latitude: 34.135937  
Longitude: -117.198653  
MTBE Concentration: 0  
Max MTBE Soil: 0  
MTBE Fuel: 1  
MTBE Tested: MTBE Detected. Site tested for MTBE & MTBE detected  
MTBE Class: \*

Map ID  
Direction  
Distance  
Elevation

MAP FINDINGS

Site

Database(s)

EDR ID Number  
EPA ID Number

VICTORIA GAS & LIQUOR (Continued)

S103994393

Staff: RS  
Staff Initials: LH6  
Lead Agency: Local Agency  
Local Agency: 36000L  
Hydr Basin #: UPPER SANTA ANA VALL  
Work Suspended: No  
Summary: Not reported

CORTESE:

Name: VICTORIA GAS & LIQUOR  
Address: 26492 HIGHLAND AVE  
City,State,Zip: HIGHLAND, CA 92346  
Region: CORTESE  
Global ID: T0607100632  
Site/Facility Type: LUST CLEANUP SITE  
Cleanup Status: COMPLETED - CASE CLOSED  
Flag: active  
File Name: Active Open

HIST CORTESE:

edr\_fname: VICTORIA GAS & LIQUOR  
edr\_fadd1: 26492  
City,State,Zip: HIGHLAND, CA 92346  
Region: CORTESE  
Facility County Code: 36  
Reg By: LTNKA  
Reg Id: 083603643T

CERS:

Name: VICTORIA GAS & LIQUOR  
Address: 26492 HIGHLAND AVE  
City,State,Zip: HIGHLAND, CA 92346  
Site ID: 226972  
CERS ID: T0607100632  
CERS Description: Leaking Underground Storage Tank Cleanup Site

C16 WILSON'S WORLD  
NNE 26492 HIGHLAND AVE  
1/4-1/2 HIGHLAND, CA 92346  
0.411 mi.  
2172 ft. Site 2 of 2 in cluster C

LUST U001575109  
CERS HAZ WASTE N/A  
HIST UST  
CERS TANKS  
San Bern. Co. Permit  
CERS

Relative:  
Higher

LUST:

Actual:  
1281 ft.

Name: VICTORIA GAS & LIQUOR  
Address: 26492 HIGHLAND AVE  
City,State,Zip: HIGHLAND, CA 92346  
Lead Agency: SAN BERNARDINO COUNTY  
Case Type: LUST Cleanup Site  
Geo Track: [http://geotracker.waterboards.ca.gov/profile\\_report.asp?global\\_id=T0607100632](http://geotracker.waterboards.ca.gov/profile_report.asp?global_id=T0607100632)  
Global Id: T0607100632  
Latitude: 34.136072  
Longitude: -117.226503  
Status: Completed - Case Closed  
Status Date: 05/24/2005  
RB Case Number: 083603643T

Map ID  
Direction  
Distance  
Elevation

MAP FINDINGS

Site

Database(s)

EDR ID Number  
EPA ID Number

**WILSON'S WORLD (Continued)**

**U001575109**

File Location: Local Agency  
Local Case Number: 99113  
Potential Media Affect: Soil  
Potential Contaminants of Concern: Gasoline

LUST:

Global Id: T0607100632  
Action Type: ENFORCEMENT  
Date: 10/25/2005  
Action: Closure/No Further Action Letter

Global Id: T0607100632  
Action Type: Other  
Date: 07/30/1999  
Action: Leak Reported

Global Id: T0607100632  
Action Type: REMEDIATION  
Date: 05/01/2003  
Action: Soil Vapor Extraction (SVE)

Global Id: T0607100632  
Action Type: Other  
Date: 07/29/1999  
Action: Leak Stopped

Global Id: T0607100632  
Action Type: Other  
Date: 07/29/1999  
Action: Leak Discovery

LUST:

Global Id: T0607100632  
Status: Open - Case Begin Date  
Status Date: 07/29/1999

Global Id: T0607100632  
Status: Open - Site Assessment  
Status Date: 07/30/1999

Global Id: T0607100632  
Status: Open - Site Assessment  
Status Date: 03/07/2001

Global Id: T0607100632  
Status: Open - Remediation  
Status Date: 05/01/2003

Global Id: T0607100632  
Status: Completed - Case Closed  
Status Date: 05/24/2005

CERS HAZ WASTE:

Name: VICTORIA SERVICE, INC  
Address: 26492 HIGHLAND AVE  
City,State,Zip: HIGHLAND, CA 92346

Map ID  
Direction  
Distance  
Elevation

MAP FINDINGS

Site

Database(s)  
EDR ID Number  
EPA ID Number

**WILSON'S WORLD (Continued)**

**U001575109**

Site ID: 169078  
CERS ID: 10046404  
CERS Description: Hazardous Waste Generator

**HIST UST:**

Name: WILSON'S WORLD  
Address: 26492 HIGHLAND AVE  
City,State,Zip: HIGHLAND, CA 92346  
Region: STATE  
Facility ID: 00000068441  
Facility Type: Gas Station  
Contact Name: JERRY L. WILSON  
Telephone: 7148623311  
Owner Name: MRS. BETTY J. BENSON  
Owner Address: 103 VIA QUITO  
Owner City,St,Zip: NEWPORT BEACH, CA 92663  
Total Tanks: 0004

Tank Num: 001  
Container Num: 1  
Year Installed: 1980  
Tank Capacity: 00010000  
Tank Used for: WASTE  
Type of Fuel: 1  
Container Construction Thickness: X  
Leak Detection: Stock Inventor

Tank Num: 002  
Container Num: 2  
Tank Capacity: 00004000  
Tank Used for: PRODUCT  
Type of Fuel: REGULAR  
Leak Detection: Stock Inventor

Tank Num: 003  
Container Num: 3  
Tank Capacity: 00004000  
Tank Used for: PRODUCT  
Type of Fuel: REGULAR  
Leak Detection: Stock Inventor

Tank Num: 004  
Container Num: 4  
Tank Capacity: 00004000  
Tank Used for: PRODUCT  
Type of Fuel: PREMIUM  
Leak Detection: Stock Inventor

**CERS TANKS:**

Name: VICTORIA SERVICE, INC  
Address: 26492 HIGHLAND AVE  
City,State,Zip: HIGHLAND, CA 92346  
Site ID: 169078  
CERS ID: 10046404  
CERS Description: Underground Storage Tank

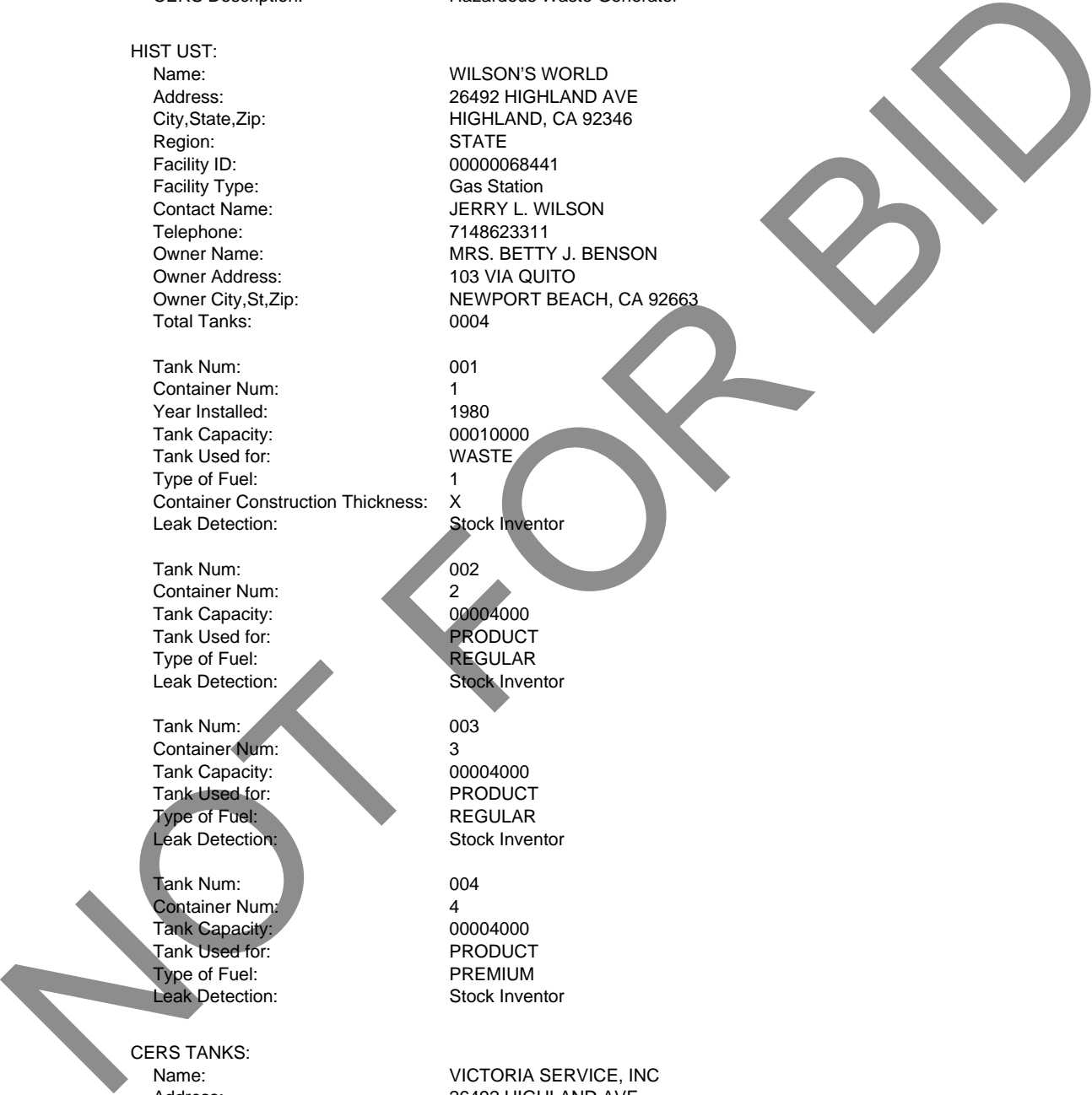

Map ID  
Direction  
Distance  
Elevation

MAP FINDINGS

Site

Database(s)

EDR ID Number  
EPA ID Number

**WILSON'S WORLD (Continued)**

**U001575109**

San Bern. Co. Permit:

Name: VICTORIA SERVICE, INC  
Address: 26492 HIGHLAND AVE  
City,State,Zip: HIGHLAND, CA 92346  
Region: SAN BERNARDINO  
Facility ID: FA0007140  
Owner: VICTORIA SERVICE, INC  
Permit Number: PT0021868  
Permit Category: WASTE INCIDENTAL UST OPERATION ONLY -PER YEAR  
Facility Status: ACTIVE  
Expiration Date: 10/31/2023

Name: VICTORIA SERVICE, INC  
Address: 26492 HIGHLAND AVE  
City,State,Zip: HIGHLAND, CA 92346  
Region: SAN BERNARDINO  
Facility ID: FA0007140  
Owner: VICTORIA SERVICE, INC  
Permit Number: PT0004475  
Permit Category: HAZMAT HANDLER, UST ONLY - PER YEAR  
Facility Status: ACTIVE  
Expiration Date: 10/31/2023

Name: VICTORIA SERVICE, INC  
Address: 26492 HIGHLAND AVE  
City,State,Zip: HIGHLAND, CA 92346  
Region: SAN BERNARDINO  
Facility ID: FA0007140  
Owner: VICTORIA SERVICE, INC  
Permit Number: PT0038379  
Permit Category: COMPLEX ANNUAL INSP VPH/ > 8 DISP (PER TANK)  
Facility Status: ACTIVE  
Expiration Date: 10/31/2023

Name: VICTORIA SERVICE, INC  
Address: 26492 HIGHLAND AVE  
City,State,Zip: HIGHLAND, CA 92346  
Region: SAN BERNARDINO  
Facility ID: FA0007140  
Owner: VICTORIA SERVICE, INC  
Permit Number: PT0038380  
Permit Category: COMPLEX ANNUAL INSP VPH/ > 8 DISP (PER TANK)  
Facility Status: ACTIVE  
Expiration Date: 10/31/2023

Name: VICTORIA SERVICE, INC  
Address: 26492 HIGHLAND AVE  
City,State,Zip: HIGHLAND, CA 92346  
Region: SAN BERNARDINO  
Facility ID: FA0007140  
Owner: VICTORIA SERVICE, INC  
Permit Number: PT0038381  
Permit Category: COMPLEX ANNUAL INSP VPH/ > 8 DISP (PER TANK)  
Facility Status: ACTIVE  
Expiration Date: 10/31/2023

Name: VICTORIA SERVICE, INC

Map ID  
Direction  
Distance  
Elevation

MAP FINDINGS

Site

Database(s)

EDR ID Number  
EPA ID Number

**WILSON'S WORLD (Continued)**

**U001575109**

Address: 26492 HIGHLAND AVE  
City,State,Zip: HIGHLAND, CA 92346  
Region: SAN BERNARDINO  
Facility ID: FA0007140  
Owner: VICTORIA SERVICE, INC  
Permit Number: PT0010793  
Permit Category: REGULAR UST ANNUAL INSPECTION (PER TANK)  
Facility Status: INACTIVE  
Expiration Date: 10/31/2018

Name: VICTORIA SERVICE, INC  
Address: 26492 HIGHLAND AVE  
City,State,Zip: HIGHLAND, CA 92346  
Region: SAN BERNARDINO  
Facility ID: FA0007140  
Owner: VICTORIA SERVICE, INC  
Permit Number: PT0010794  
Permit Category: REGULAR UST ANNUAL INSPECTION (PER TANK)  
Facility Status: INACTIVE  
Expiration Date: 10/31/2018

Name: VICTORIA SERVICE, INC  
Address: 26492 HIGHLAND AVE  
City,State,Zip: HIGHLAND, CA 92346  
Region: SAN BERNARDINO  
Facility ID: FA0007140  
Owner: VICTORIA SERVICE, INC  
Permit Number: PT0010795  
Permit Category: REGULAR UST ANNUAL INSPECTION (PER TANK)  
Facility Status: INACTIVE  
Expiration Date: 10/31/2018

CERS:  
Name: VICTORIA SERVICE, INC  
Address: 26492 HIGHLAND AVE  
City,State,Zip: HIGHLAND, CA 92346  
Site ID: 169078  
CERS ID: 10046404  
CERS Description: Chemical Storage Facilities

Violations:  
Site ID: 169078  
Site Name: VICTORIA SERVICE, INC  
Violation Date: 10-14-2020  
Citation: 40 CFR 1 265.173 - U.S. Code of Federal Regulations, Title 40, Chapter 1, Section(s) 265.173  
Violation Description: Failure to meet the following container management requirements: (a) A container holding hazardous waste must always be closed during storage, except when it is necessary to add or remove waste. (b) A container holding hazardous waste must not be opened, handled, or stored in a manner which may rupture the container or cause it to leak.  
Violation Notes: Returned to compliance on 10/20/2021. OBSERVED TWO 55 GALLON DRUMS USED TO ACCUMULATE UST RELATED WASTE SOLIDS AND LIQUIDS MAINTAINED OPEN WITH UNSECURED LIDS. IMMEDIATELY CLOSE, SECURE CONTAINER LIDS AND SUBMIT DOCUMENTATION OF COMPLIANCE TO THIS DEPARTMENT WITHIN 30 DAYS.  
Violation Division: San Bernardino County Fire Department

Map ID  
Direction  
Distance  
Elevation

MAP FINDINGS

Site

Database(s)

EDR ID Number  
EPA ID Number

**WILSON'S WORLD (Continued)**

**U001575109**

Violation Program: HW  
Violation Source: CERS,

Site ID: 169078  
Site Name: VICTORIA SERVICE, INC  
Violation Date: 10-14-2020  
Citation: HSC 6.7 25291(a)(1) - California Health and Safety Code, Chapter 6.7, Section(s) 25291(a)(1)  
Violation Description: Failure to construct, operate, and maintain primary containment as product-tight.  
Violation Notes: Returned to compliance on 10/20/2021. OBSERVED PRODUCT LEAKS IN THE FOLLOWING AREAS: -UDC #1/2 -DIESEL PRODUCT LINE LEAKS AROUND SHEAR VALVE AND AT THE FLEX CONNECTOR. POOLED PRODUCT OBSERVED AT THE BOTTOM OF THE UDC. -UDC#7/8 - 87 PRODUCT LEAK AROUND SHEAR VALVE AND PRODUCT NUT. IMMEDIATELY REPAIR THE SOURCE OF THE ABOVE MENTIONED UNAUTHORIZED RELEASE AND SUBMIT DOCUMENTATION OF COMPLIANCE TO THIS DEPARTMENT WITHIN 30 DAYS.

Violation Division: San Bernardino County Fire Department  
Violation Program: UST  
Violation Source: CERS,

Site ID: 169078  
Site Name: VICTORIA SERVICE, INC  
Violation Date: 04-04-2014  
Citation: HSC 6.95 25505(b) - California Health and Safety Code, Chapter 6.95, Section(s) 25505(b)  
Violation Description: Failure to submit a revised business plan upon a substantial change in the handler's operations.  
Violation Notes: Returned to compliance on 04/03/2015. cers submission date  
Violation Division: San Bernardino County Fire Department  
Violation Program: HMRRP  
Violation Source: CERS,

Site ID: 169078  
Site Name: VICTORIA SERVICE, INC  
Violation Date: 04-04-2014  
Citation: HSC 6.95 25505(b) - California Health and Safety Code, Chapter 6.95, Section(s) 25505(b)  
Violation Description: Failure to submit a revised business plan upon a substantial change in the handler's operations.  
Violation Notes: Returned to compliance on 04/09/2014. -In CERs Update the inventory to include hazardous waste associated with UST operation test water  
Violation Division: San Bernardino County Fire Department  
Violation Program: UST  
Violation Source: CERS,

Site ID: 169078  
Site Name: VICTORIA SERVICE, INC  
Violation Date: 10-12-2018  
Citation: HSC 6.7 25284, 25286 - California Health and Safety Code, Chapter 6.7, Section(s) 25284, 25286  
Violation Description: Failure to submit a complete and accurate application for a permit to operate a UST, or for renewal of the permit.  
Violation Notes: Returned to compliance on 11/29/2018. OBSERVATION: THE UST INFORMATION IN CERS, NOTED THE VENT TRANSITION SUMP AS NONE. AS PER INSPECTION, A BRINE FILLED, SECONDARY CONTAINED VENT BOX WAS OBSERVED. COMPLIANCE REQUIREMENT: IPDATE CERS WITH CORRECT INFORMATION.

Map ID  
Direction  
Distance  
Elevation

MAP FINDINGS

Site

Database(s)

EDR ID Number  
EPA ID Number

**WILSON'S WORLD (Continued)**

**U001575109**

Violation Division: San Bernardino County Fire Department  
Violation Program: UST  
Violation Source: CERS,

Site ID: 169078  
Site Name: VICTORIA SERVICE, INC  
Violation Date: 10-14-2020  
Citation: 23 CCR 16 2666(e)(2) - California Code of Regulations, Title 23, Chapter 16, Section(s) 2666(e)(2)

Violation Description: Failure of primary or integral secondary containment to be approved for use by an independent testing organization or failure of non integral secondary containment to be designed and constructed to an engineering specification approved by a registered professional engineer or in accordance with a nationally recognized industry code or engineering standard.

Violation Notes: Returned to compliance on 10/20/2021. OBSERVED DIESEL BRINE RESERVOIR CAP MISSING INSIDE THE DIESEL STP SUMP. IMMEDIATELY PROVIDE MANUFACTURER APPROVED BRINE RESERVOIR CAP INSIDE THE DIESEL STP SUMP AND SUBMIT DOCUMENTATION OF COMPLIANCE TO THIS DEPARTMENT WITHIN 30 DAYS.

Violation Division: San Bernardino County Fire Department  
Violation Program: UST  
Violation Source: CERS,

Site ID: 169078  
Site Name: VICTORIA SERVICE, INC  
Violation Date: 04-05-2016  
Citation: 23 CCR 16 2641(a) - California Code of Regulations, Title 23, Chapter 16, Section(s) 2641(a)

Violation Description: Failure of sensor to be located in the proper position/location.  
Violation Notes: Returned to compliance on 12/21/2016. THE CURRENT CONFIGURATION OF THE SUMP SENSORS FAILS TO MEET THE REQUIREMENT OF EARLIEST DETECTION. AS NOTED IN VIOLATION# 329, THE SENSORS ARE ATTACHED TO THE SUMP WALLS WITH A SCREW AND BOSTIK-LIKE SUBSTANCE. THIS IS NOT AN APPROVED ACTION, AS IT ALSO REQUIRES THE TECHNICIAN TO ENTER THE SUMP TO EFFECTIVELY TEST THE SENSORS. THE MANNER IN WHICH THE SENSORS WERE AFFIXED TO THE SUMP WALLS PREVENTED THEM FROM REACHING THE LOW POINT OF THE CONTAINMENT. REQUIREMENT: WITHIN 10 DAYS; INSTALL BRACKETS AND SENSOR SLEEVES TO PERMANENTLY SECURE ALL SUMP SENSORS TO THE LOW POINT OF THE SUMP (ON THE PIPING SIDE). PROVIDE A COPY OF THE WORK ORDER DOCUMENTING THE REPAIR TO JKOOYMAN@SBCFIRE.ORG UPON COMPLETION. WORK WILL BE VERIFIED DURING THE RE-INSPECTION OF THE SUMP WALL REPAIRS.

Violation Division: San Bernardino County Fire Department  
Violation Program: UST  
Violation Source: CERS,

Site ID: 169078  
Site Name: VICTORIA SERVICE, INC  
Violation Date: 04-06-2015  
Citation: HSC 6.5 Multiple Sections - California Health and Safety Code, Chapter 6.5, Section(s) Multiple Sections

Violation Description: Haz Waste Generator Program - Operations/Maintenance - General  
Violation Notes: Returned to compliance on 04/06/2015. Failure to complete hazardous waste labels (CCR 66262.34(f)(3)) OBSERVATION: The one 55-gallon drum of UST related waste was marked with an unreadable hazardous waste label. COMPLIANCE MET ON SITE: Drum was properly labeled during the inspection.

Map ID  
Direction  
Distance  
Elevation

MAP FINDINGS

Site

Database(s)

EDR ID Number  
EPA ID Number

**WILSON'S WORLD (Continued)**

**U001575109**

Violation Division: San Bernardino County Fire Department  
Violation Program: HW  
Violation Source: CERS,

Site ID: 169078  
Site Name: VICTORIA SERVICE, INC  
Violation Date: 10-12-2018  
Citation: HSC 6.7 25291(b) - California Health and Safety Code, Chapter 6.7, Section(s) 25291(b)

Violation Description: Failure of the UST system to be designed and constructed with a monitoring system capable of detecting the entry of the hazardous substance into the secondary containment.

Violation Notes: Returned to compliance on 11/28/2018: OBSERVATION: 1- BRINE CAP WAS NOT INSTALLED ON THE DIESEL'S BRINE RESERVOIR . 2- AS PER REVIEW OF ALARM RECORDS, THE UDC 9/10 BRINE SENSOR ALARM FOR OVER 1 1/2 YEARS. DOCUMENTATION STATED THAT ALARM WAS ADDRESSED BY FILLING BRINE WITH BRINE. COMPLIANCE REQUIREMENT: 1- SUBMIT DOCUMENTATION FOR THE REPLACEMENT CAP INSTALLED FOR THE DIESEL'S STP BRINE RESERVOIR. 2- SUBMIT A COPY OF THE WORK ORDER CERTIFYING THE UDC'S 9/10 BRINE SECONDARY SPACE AND/ OR SUBMIT A SCOPE OF WORK ADDRESSING THE BRINE LOSS, LOCATED UN UDC 9/10. CALL OFFICE FOR A WITNESSED TEST ON THE UDC 9/10.

Violation Division: San Bernardino County Fire Department  
Violation Program: UST  
Violation Source: CERS,

Site ID: 169078  
Site Name: VICTORIA SERVICE, INC  
Violation Date: 04-04-2014  
Citation: HSC 6.7 Multiple Sections - California Health and Safety Code, Chapter 6.7, Section(s) Multiple Sections

Violation Description: UST Program - Administration/Documentation - General

Violation Notes: Returned to compliance on 04/03/2015. Failure to have a written monitoring program with monitoring procedures and response plan. (CCR 2632(d)) In CERS Upload UST Monitoring Site Plan map (similar to that used for Monitoring Certification form) cers last submission

Violation Division: San Bernardino County Fire Department  
Violation Program: UST  
Violation Source: CERS,

Site ID: 169078  
Site Name: VICTORIA SERVICE, INC  
Violation Date: 10-25-2022  
Citation: 22 CCR 12 66262.40(a) - California Code of Regulations, Title 22, Chapter 12, Section(s) 66262.40(a)

Violation Description: Failure to keep a copy of each properly signed manifest for at least three years from the date the waste was accepted by the initial transporter. The manifest signed at the time the waste was accepted for transport shall be kept until receiving a signed copy from the designated facility which received the waste.

Violation Notes: OBSERVATION: Uniform Hazardous Waste Manifests were not available at the time of inspection. CORRECTIVE ACTION: Locate a copy of all manifests and submit copies of the two most recent manifest records to this Division.

Violation Division: San Bernardino County Fire Department  
Violation Program: HW  
Violation Source: CERS,

Map ID  
Direction  
Distance  
Elevation

MAP FINDINGS

Site

Database(s)

EDR ID Number  
EPA ID Number

**WILSON'S WORLD (Continued)**

**U001575109**

Site ID: 169078  
Site Name: VICTORIA SERVICE, INC  
Violation Date: 10-12-2018  
Citation: HSC 6.7 25290.1(d) - California Health and Safety Code, Chapter 6.7, Section(s) 25290.1(d)  
Violation Description: Failure of a UST system installed on or after July 1, 2004 to be designed and constructed with a monitoring system capable of detecting the entry of the liquid or vapor-phase of the hazardous substance stored in the primary containment into the secondary containment and capable of detecting water intrusion into the secondary containment.  
Violation Notes: Returned to compliance on 10/12/2018. OBSERVATION: LIQUID WAS OBSERVED IN THE 87-STP AND UDC 9/10. COMPLIANCE MET ON SITE. TECHNICIAN REMOVED LIQUID FROM UDC AND SUMP.  
Violation Division: San Bernardino County Fire Department  
Violation Program: UST  
Violation Source: CERS,

Site ID: 169078  
Site Name: VICTORIA SERVICE, INC  
Violation Date: 10-14-2020  
Citation: 40 CFR 1 265.35 - U.S. Code of Federal Regulations, Title 40, Chapter 1, Section(s) 265.35  
Violation Description: Failure to maintain aisle space to allow the unobstructed movement of personnel, fire protection equipment, spill control equipment, and decontamination equipment to any area of facility operation in an emergency, unless aisle space is not needed for any of these purposes.  
Violation Notes: Returned to compliance on 10/20/2021. UST RELATED WASTE LIQUID AND WASTE SOLID DRUMS ARE MAINTAINED OBSTRUCTED WITH TRASH, DEBRIS, WASTE AND TRASH RECEPTACLE BINS. IMMEDIATELY RELOCATE HAZARDOUS WASTE DRUMS AND MAINTAIN IN SUCH A MANNER TO PROVIDE UNOBSTRUCTED ACCESS TO THE WASTE CONTAINERS AND SUBMIT DOCUMENTATION OF COMPLIANCE TO THIS DEPARTMENT WITHIN 30 DAYS.  
Violation Division: San Bernardino County Fire Department  
Violation Program: HW  
Violation Source: CERS,

Site ID: 169078  
Site Name: VICTORIA SERVICE, INC  
Violation Date: 10-12-2018  
Citation: 23 CCR 16 2716(e) - California Code of Regulations, Title 23, Chapter 16, Section(s) 2716(e)  
Violation Description: For designated operator (DO) monthly inspections conducted before October 1, 2018, failure to comply with one or more of the following requirements: Be performed by an ICC certified DO. Inspect monthly alarm history report, check that alarms are documented and responded to appropriately, and attach a copy. Inspect for the presence of liquid/debris in spill containers. Inspect for the presence of liquid/debris in under dispenser containment (UDC) and ensure that the monitoring equipment is positioned correctly. Inspect for liquid or debris in containment sumps where an alarm occurred with no service visit. Check that all testing and maintenance has been completed and documented. Verify that all facility employees have been trained in accordance with 23 CCR 2715(c). For designated operator (DO) 30 day inspections conducted on and after October 1, 2018, failure to conduct the designated UST operator visual inspection at least once every 30 days.  
Violation Notes: Returned to compliance on 11/29/2018. OBSERVATION: DESIGNATED OPERATOR

Map ID  
Direction  
Distance  
Elevation

MAP FINDINGS

Site

Database(s)

EDR ID Number  
EPA ID Number

**WILSON'S WORLD (Continued)**

**U001575109**

(DO) REPORT FOR JUNE AND JULY 2018 WERE NOT AVAILABLE FOR REVIEW. COMPLIANCE REQUIREMENT: 1: SUBMIT A COPY OF DO INSPECTION REPORT FOR JUNE & JULY 2018. 2: RETAIN MISSING DO REPORTS IN DO BOOK.

Violation Division: San Bernardino County Fire Department  
Violation Program: UST  
Violation Source: CERS,

Site ID: 169078  
Site Name: VICTORIA SERVICE, INC  
Violation Date: 04-05-2016  
Citation: HSC 6.7 29291(b) - California Health and Safety Code, Chapter 6.7, Section(s) 29291(b)

Violation Description: Failure of the UST system to be designed and constructed with a monitoring system capable of detecting the entry of the hazardous substance stored in the primary containment into the secondary containment.

Violation Notes: Returned to compliance on 12/21/2016. THE VISUAL INSPECTION OF THE SUMPS REVEALED THAT EACH OF THE VEEDER ROOT SENSORS WERE AFFIXED TO THE SUMP WALLS WITH SCREWS. A BOSTIK LIKE SUBSTANCE WAS USED TO SEAL THE HOLE IN THE SUMP WALLS. THIS IS AN UNAPPROVED METHOD OF MONITORING AND THE SUMPS NO LONGER MEET DESIGN AND CONSTRUCTION STANDARDS. REQUIREMENT: WITHIN 30 DAYS; SUBMIT A WORK PLAN FOR REVIEW THAT ADDRESSES THE NOTED DEFICIENCY. THE PLAN MUST INCLUDE A PROPOSAL WHICH WILL ALLOW FOR AN APPROVED REPAIR OF THE SUMP WALLS WITH APPROPRIATE FIBERGLASS PATCH. THIS WORK WILL REQUIRE A PERMIT FROM THIS DEPARTMENT. FAILURE TO CORRECT FAILURE WILL RESULT IN FORMAL ENFORCEMENT.

Violation Division: San Bernardino County Fire Department  
Violation Program: UST  
Violation Source: CERS,

Site ID: 169078  
Site Name: VICTORIA SERVICE, INC  
Violation Date: 04-04-2014  
Citation: HSC 6.7 25284.2 - California Health and Safety Code, Chapter 6.7, Section(s) 25284.2

Violation Description: Failure to test the spill bucket annually.

Violation Notes: Returned to compliance on 04/06/2015. -Spill Buckets (1 hour visual water test) 91 and 87 bucket failed. Repair and retest. No permit or witnessed inspection required. Submit work order or monitoring certification spill bucket form with signed Certificate of Compliance to document compliance within 30 days. violation cleared not observed in 2015

Violation Division: San Bernardino County Fire Department  
Violation Program: UST  
Violation Source: CERS,

Site ID: 169078  
Site Name: VICTORIA SERVICE, INC  
Violation Date: 10-25-2022  
Citation: 22 CCR 12 66262.12 - California Code of Regulations, Title 22, Chapter 12, Section(s) 66262.12

Violation Description: Failure to obtain an Identification Number prior to treating, storing, disposing of, transporting or offering for transportation any hazardous waste.

Violation Notes: OBSERVATION: EPA ID number associated with the facility (CAL000343467) is inactive. CORRECTIVE ACTION: Use the following link to reactivate

Map ID  
Direction  
Distance  
Elevation

MAP FINDINGS

Site

Database(s)

EDR ID Number  
EPA ID Number

**WILSON'S WORLD (Continued)**

**U001575109**

the EPA ID number (CAL000343467) and submit a signed Certificate of Compliance to this agency within 30 days once number is reactivated: <https://dtsc.ca.gov/reactivate-epa-id-number/#:~:text=Go%20to%20the%20eVQ%20homepage,the%20changes%20to%20the%20record.>

Violation Division: San Bernardino County Fire Department  
Violation Program: HW  
Violation Source: CERS,

Site ID: 169078  
Site Name: VICTORIA SERVICE, INC  
Violation Date: 10-14-2020  
Citation: 22 CCR 12 66262.12 - California Code of Regulations, Title 22, Chapter 12, Section(s) 66262.12

Violation Description: Failure to obtain an Identification Number prior to treating, storing, disposing of, transporting or offering for transportation any hazardous waste.

Violation Notes: Returned to compliance on 10/20/2021. EPA IDENTIFICATION NUMBER FOR THIS SITE #CAL000343467 IS CURRENTLY INACTIVE. IMMEDIATELY OBTAIN ACTIVE EPA IDENTIFICATION NUMBER AND SUBMIT DOCUMENTATION OF COMPLIANCE TO THIS DEPARTMENT WITHIN 30 DAYS.

Violation Division: San Bernardino County Fire Department  
Violation Program: HW  
Violation Source: CERS,

Evaluation:  
Eval General Type: Compliance Evaluation Inspection  
Eval Date: 04-05-2016  
Violations Found: Yes  
Eval Type: Routine done by local agency  
Eval Notes: UST FIELD INSPECTION-ANNUAL MONITORING SYSTEM CERTIFICATION (3 TANKS)W/SHAWN KHATTACK -UNABLE TO ACQUIRE SIGNATURE DUE TO LOSS OF CHARGE ON THE TABLET; PORTABLE CHARGER WOULD NOT WORK)

Eval Division: San Bernardino County Fire Department  
Eval Program: UST  
Eval Source: CERS,

Eval General Type: Compliance Evaluation Inspection  
Eval Date: 04-06-2015  
Violations Found: Yes  
Eval Type: Routine done by local agency  
Eval Notes: VICTORIA SERVICE (ARCO)-UST INSPECTION  
Eval Division: San Bernardino County Fire Department  
Eval Program: HW  
Eval Source: CERS,

Eval General Type: Compliance Evaluation Inspection  
Eval Date: 10-20-2021  
Violations Found: No  
Eval Type: Routine done by local agency  
Eval Division: San Bernardino County Fire Department  
Eval Program: HMRRP  
Eval Source: CERS,

Eval General Type: Compliance Evaluation Inspection  
Eval Date: 10-25-2022  
Violations Found: No  
Eval Type: Routine done by local agency

MAP FINDINGS

Site

Database(s)

EDR ID Number  
EPA ID Number

**WILSON'S WORLD (Continued)**

**U001575109**

Eval Division: San Bernardino County Fire Department  
Eval Program: UST  
Eval Source: CERS,

Eval General Type: Compliance Evaluation Inspection  
Eval Date: 10-25-2022  
Violations Found: Yes  
Eval Type: Routine done by local agency  
Eval Division: San Bernardino County Fire Department  
Eval Program: HW  
Eval Source: CERS,

Eval General Type: Other/Unknown  
Eval Date: 11-28-2018  
Violations Found: No  
Eval Type: Other, not routine, done by local agency  
Eval Notes: Victoria Service- ust- re- inspection of udc 9/10 brine loss.  
Eval Division: San Bernardino County Fire Department  
Eval Program: UST  
Eval Source: CERS,

Eval General Type: Other/Unknown  
Eval Date: 01-05-2017  
Violations Found: No  
Eval Type: Other, not routine, done by local agency  
Eval Notes: Install 3 USTs  
Eval Division: San Bernardino County Fire Department  
Eval Program: UST  
Eval Source: CERS,

Eval General Type: Compliance Evaluation Inspection  
Eval Date: 04-06-2015  
Violations Found: No  
Eval Type: Routine done by local agency  
Eval Notes: VICTORIA SERVICE (ARCO)-UST INSPECTION  
Eval Division: San Bernardino County Fire Department  
Eval Program: HMRRP  
Eval Source: CERS,

Eval General Type: Compliance Evaluation Inspection  
Eval Date: 04-06-2015  
Violations Found: No  
Eval Type: Routine done by local agency  
Eval Notes: VICTORIA SERVICE (ARCO)-UST MONITORING CERTIFICATION  
Eval Division: San Bernardino County Fire Department  
Eval Program: UST  
Eval Source: CERS,

Eval General Type: Other/Unknown  
Eval Date: 10-06-2014  
Violations Found: No  
Eval Type: Other, not routine, done by local agency  
Eval Notes: VICTORIA SERVICE- UST SB989 TEST  
Eval Division: San Bernardino County Fire Department  
Eval Program: UST  
Eval Source: CERS,

Map ID  
Direction  
Distance  
Elevation

MAP FINDINGS

Site

Database(s)

EDR ID Number  
EPA ID Number

WILSON'S WORLD (Continued)

U001575109

Eval General Type: Compliance Evaluation Inspection  
Eval Date: 10-11-2017  
Violations Found: No  
Eval Type: Routine done by local agency  
Eval Notes: SR0116056 MONITORING CERTIFICATION DURING FINAL INSPECTION OF NEW INSTALLATION.  
Eval Division: San Bernardino County Fire Department  
Eval Program: UST  
Eval Source: CERS,

Eval General Type: Compliance Evaluation Inspection  
Eval Date: 10-11-2017  
Violations Found: No  
Eval Type: Routine done by local agency  
Eval Notes: UST FINAL INSPECTION AND MONITORING CERTIFICATION INSPECTION.  
Eval Division: San Bernardino County Fire Department  
Eval Program: HMRRP  
Eval Source: CERS,

Eval General Type: Compliance Evaluation Inspection  
Eval Date: 10-12-2018  
Violations Found: No  
Eval Type: Routine done by local agency  
Eval Notes: VICTORIA SERVICE- UST INSPECTION  
Eval Division: San Bernardino County Fire Department  
Eval Program: HMRRP  
Eval Source: CERS,

Eval General Type: Compliance Evaluation Inspection  
Eval Date: 10-14-2020  
Violations Found: No  
Eval Type: Routine done by local agency  
Eval Notes: HAZARDOUS MATERIALS INSPECTION.  
Eval Division: San Bernardino County Fire Department  
Eval Program: HMRRP  
Eval Source: CERS,

Eval General Type: Compliance Evaluation Inspection  
Eval Date: 10-14-2020  
Violations Found: Yes  
Eval Type: Routine done by local agency  
Eval Notes: HAZARDOUS WASTE INSPECTION.  
Eval Division: San Bernardino County Fire Department  
Eval Program: HW  
Eval Source: CERS,

Eval General Type: Compliance Evaluation Inspection  
Eval Date: 10-20-2021  
Violations Found: No  
Eval Type: Routine done by local agency  
Eval Notes: Ust Inspection  
Eval Division: San Bernardino County Fire Department  
Eval Program: UST  
Eval Source: CERS,

Eval General Type: Compliance Evaluation Inspection  
Eval Date: 04-04-2014

Map ID  
Direction  
Distance  
Elevation

MAP FINDINGS

Site

Database(s)

EDR ID Number  
EPA ID Number

**WILSON'S WORLD (Continued)**

**U001575109**

Violations Found: Yes  
Eval Type: Routine done by local agency  
Eval Notes: mont cert  
Eval Division: San Bernardino County Fire Department  
Eval Program: UST  
Eval Source: CERS,

Eval General Type: Other/Unknown  
Eval Date: 04-04-2014  
Violations Found: Yes  
Eval Type: Other, not routine, done by local agency  
Eval Notes: update inventory on bp via cers  
Eval Division: San Bernardino County Fire Department  
Eval Program: HMRRP  
Eval Source: CERS,

Eval General Type: Compliance Evaluation Inspection  
Eval Date: 04-05-2016  
Violations Found: No  
Eval Type: Routine done by local agency  
Eval Notes: UST HANDLER INSPECTION AND CERS REVIEW  
Eval Division: San Bernardino County Fire Department  
Eval Program: HMRRP  
Eval Source: CERS,

Eval General Type: Compliance Evaluation Inspection  
Eval Date: 10-10-2019  
Violations Found: No  
Eval Type: Routine done by local agency  
Eval Notes: ANNUAL UST INSPECTION WITH MONITORING CERT.  
Eval Division: San Bernardino County Fire Department  
Eval Program: UST  
Eval Source: CERS,

Eval General Type: Compliance Evaluation Inspection  
Eval Date: 10-12-2018  
Violations Found: Yes  
Eval Type: Routine done by local agency  
Eval Notes: VICTORIA- UST MONITORING CERTIFICATION- VPH SYSTEM- TRAINING TWO EHS PEOPLE  
Eval Division: San Bernardino County Fire Department  
Eval Program: UST  
Eval Source: CERS,

Eval General Type: Compliance Evaluation Inspection  
Eval Date: 10-14-2020  
Violations Found: Yes  
Eval Type: Routine done by local agency  
Eval Notes: UST ANNUAL INSPECTION WITH MONITORING SYSTEM CERTIFICATION.  
Eval Division: San Bernardino County Fire Department  
Eval Program: UST  
Eval Source: CERS,

Eval General Type: Compliance Evaluation Inspection  
Eval Date: 10-20-2021  
Violations Found: No  
Eval Type: Routine done by local agency

Map ID  
Direction  
Distance  
Elevation

MAP FINDINGS

Site

Database(s)

EDR ID Number  
EPA ID Number

**WILSON'S WORLD (Continued)**

**U001575109**

Eval Division: San Bernardino County Fire Department  
Eval Program: HW  
Eval Source: CERS,

Eval General Type: Compliance Evaluation Inspection  
Eval Date: 10-25-2022  
Violations Found: No  
Eval Type: Routine done by local agency  
Eval Division: San Bernardino County Fire Department  
Eval Program: HMRRP  
Eval Source: CERS,

Enforcement Action:  
Site ID: 169078  
Site Name: VICTORIA SERVICE, INC  
Site Address: 26492 HIGHLAND AVE  
Site City: HIGHLAND  
Site Zip: 92346  
Enf Action Date: 04-04-2014  
Enf Action Type: Notice of Violation (Unified Program)  
Enf Action Description: Notice of Violation Issued by the Inspector at the Time of Inspection  
Enf Action Division: San Bernardino County Fire Department  
Enf Action Program: HMRRP  
Enf Action Source: CERS,

Site ID: 169078  
Site Name: VICTORIA SERVICE, INC  
Site Address: 26492 HIGHLAND AVE  
Site City: HIGHLAND  
Site Zip: 92346  
Enf Action Date: 04-04-2014  
Enf Action Type: Notice of Violation (Unified Program)  
Enf Action Description: Notice of Violation Issued by the Inspector at the Time of Inspection  
Enf Action Division: San Bernardino County Fire Department  
Enf Action Program: UST  
Enf Action Source: CERS,

Site ID: 169078  
Site Name: VICTORIA SERVICE, INC  
Site Address: 26492 HIGHLAND AVE  
Site City: HIGHLAND  
Site Zip: 92346  
Enf Action Date: 04-05-2016  
Enf Action Type: Notice of Violation (Unified Program)  
Enf Action Description: Notice of Violation Issued by the Inspector at the Time of Inspection  
Enf Action Division: San Bernardino County Fire Department  
Enf Action Program: UST  
Enf Action Source: CERS,

Site ID: 169078  
Site Name: VICTORIA SERVICE, INC  
Site Address: 26492 HIGHLAND AVE  
Site City: HIGHLAND  
Site Zip: 92346  
Enf Action Date: 04-06-2015  
Enf Action Type: Notice of Violation (Unified Program)  
Enf Action Description: Notice of Violation Issued by the Inspector at the Time of Inspection

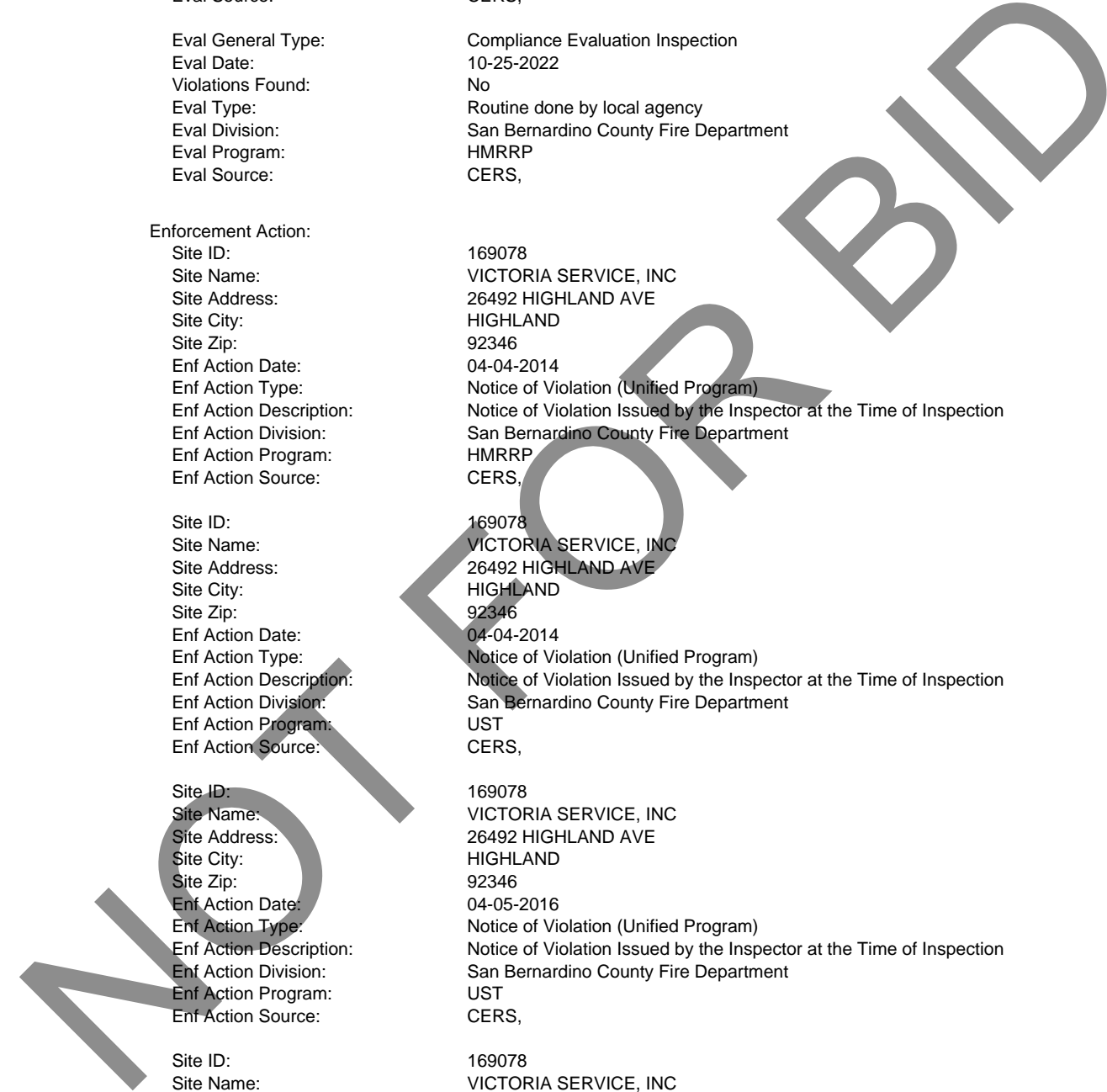

Map ID  
Direction  
Distance  
Elevation

MAP FINDINGS

Site

Database(s)

EDR ID Number  
EPA ID Number

**WILSON'S WORLD (Continued)**

**U001575109**

Enf Action Division: San Bernardino County Fire Department  
Enf Action Program: HW  
Enf Action Source: CERS,

Coordinates:  
Site ID: 169078  
Facility Name: VICTORIA SERVICE, INC  
Env Int Type Code: HWG  
Program ID: 10046404  
Ref Point Type Desc: Unknown,  
Latitude: 34.136124  
Longitude: -117.226746

Affiliation:  
Affiliation Type Desc: CUPA District  
Entity Name: San Bernardino County Fire  
Affiliation Address: 620 South E Street  
Affiliation City: San Bernardino  
Affiliation State: CA  
Affiliation Zip: 92415-0153  
Affiliation Phone: (909) 386-8401,

Affiliation Type Desc: UST Property Owner Name  
Entity Name: BALBIR SINGH  
Affiliation Address: 26492 HIGHLAND AVE  
Affiliation City: HIGHLAND  
Affiliation State: CA  
Affiliation Country: United States  
Affiliation Zip: 92346  
Affiliation Phone: (909) 862-1616,

Affiliation Type Desc: Operator  
Entity Name: BALBIR SINGH  
Affiliation Phone: (909) 862-1616,

Affiliation Type Desc: UST Tank Owner  
Entity Name: BALBIR SINGH  
Affiliation Address: 26492 HIGHLAND AVE  
Affiliation City: HIGHLAND  
Affiliation State: CA  
Affiliation Country: United States  
Affiliation Zip: 92346  
Affiliation Phone: (909) 862-1616,

Affiliation Type Desc: Environmental Contact  
Entity Name: BALBIR S. JHAWAR  
Affiliation Address: 26492 E. HIGHLAND  
Affiliation City: HIGHLAND  
Affiliation State: CA  
Affiliation Zip: 92346  
Affiliation Phone: ,

Affiliation Type Desc: Identification Signer  
Entity Name: BALBIR S JHAWAR  
Entity Title: OWNER  
Affiliation Phone: ,

Map ID  
Direction  
Distance  
Elevation

MAP FINDINGS

Site

Database(s)

EDR ID Number  
EPA ID Number

**WILSON'S WORLD (Continued)**

**U001575109**

Affiliation Type Desc: Legal Owner  
Entity Name: VICTORIA SERVICE, INC  
Affiliation Address: 26492 HIGHLAND AVE  
Affiliation City: HIGHLAND  
Affiliation State: CA  
Affiliation Country: United States  
Affiliation Zip: 92346  
Affiliation Phone: (951) 323-0555,

Affiliation Type Desc: Parent Corporation  
Entity Name: Victoria Arco  
Affiliation Phone: ,

Affiliation Type Desc: Document Preparer  
Entity Name: shawn khattak  
Affiliation Phone: ,

Affiliation Type Desc: Facility Mailing Address  
Entity Name: Mailing Address  
Affiliation Address: 26492 HIGHLAND AVE  
Affiliation City: HIGHLAND  
Affiliation State: CA  
Affiliation Zip: 92346  
Affiliation Phone: ,

Affiliation Type Desc: UST Permit Applicant  
Entity Name: BALBIR SINGH  
Entity Title: OWNER  
Affiliation Phone: (909) 862-1616,

Affiliation Type Desc: UST Tank Operator  
Entity Name: BALBIR SINGH  
Affiliation Address: 26492 HIGHLAND AVE  
Affiliation City: HIGHLAND  
Affiliation State: CA  
Affiliation Country: United States  
Affiliation Zip: 92346  
Affiliation Phone: (909) 862-1616,

**D17**  
**NNW**  
**1/4-1/2**  
**0.459 mi.**  
**2421 ft.**  
**HIGHLAND TEXACO**  
**2402 E HIGHLAND AVE**  
**HIGHLAND, CA 92346**  
**Site 1 of 4 in cluster D**

**LUST** **S103990709**  
**Cortese** **N/A**  
**HIST CORTESE**  
**CERS**

**Relative:** **Higher**  
**Actual:** **1255 ft.**  
**LUST:**  
Name: HIGHLAND TEXACO  
Address: 2402 E HIGHLAND AVE  
City,State,Zip: HIGHLAND, CA 92346  
Lead Agency: SAN BERNARDINO COUNTY  
Case Type: LUST Cleanup Site  
Geo Track: [http://geotracker.waterboards.ca.gov/profile\\_report.asp?global\\_id=T0607100558](http://geotracker.waterboards.ca.gov/profile_report.asp?global_id=T0607100558)  
Global Id: T0607100558  
Latitude: 34.1358299  
Longitude: -117.234224  
Status: Completed - Case Closed  
Status Date: 03/31/2003

Map ID  
Direction  
Distance  
Elevation

MAP FINDINGS

Site

Database(s)

EDR ID Number  
EPA ID Number

**HIGHLAND TEXACO (Continued)**

**S103990709**

Case Worker: CB  
RB Case Number: 083603407T  
Local Agency: SAN BERNARDINO COUNTY  
File Location: Local Agency  
Local Case Number: 99035  
Potential Media Affect: Soil  
Potential Contaminants of Concern: Gasoline

LUST:

Global Id: T0607100558  
Contact Type: Local Agency Caseworker  
Contact Name: CURTIS BRUNDAGE  
Organization Name: SAN BERNARDINO COUNTY  
Address: 620 S. E STREET  
City: SAN BERNARDINO  
Email: cbrundage@sbcfire.org

Global Id: T0607100558  
Contact Type: Regional Board Caseworker  
Contact Name: MIGUEL OVIEDO  
Organization Name: SANTA ANA RWQCB (REGION 8)  
Address: 3737 Main Street, Suite 500  
City: RIVERSIDE  
Email: miguel.oviedo@waterboards.ca.gov  
Phone Number: 9517823238

LUST:

Global Id: T0607100558  
Action Type: Other  
Date: 03/04/1999  
Action: Leak Reported

Global Id: T0607100558  
Action Type: ENFORCEMENT  
Date: 02/16/1999  
Action: Notice of Responsibility

Global Id: T0607100558  
Action Type: ENFORCEMENT  
Date: 03/31/2003  
Action: Closure/No Further Action Letter

Global Id: T0607100558  
Action Type: Other  
Date: 10/27/1998  
Action: Leak Stopped

Global Id: T0607100558  
Action Type: Other  
Date: 10/27/1998  
Action: Leak Discovery

LUST:

Global Id: T0607100558  
Status: Open - Case Begin Date  
Status Date: 10/27/1998

Map ID  
Direction  
Distance  
Elevation

MAP FINDINGS

EDR ID Number  
EPA ID Number  
Database(s)

Site

**HIGHLAND TEXACO (Continued)**

**S103990709**

Global Id: T0607100558  
Status: Open - Site Assessment  
Status Date: 10/27/1998

Global Id: T0607100558  
Status: Open - Site Assessment  
Status Date: 10/29/1998

Global Id: T0607100558  
Status: Completed - Case Closed  
Status Date: 03/31/2003

**CORTESE:**

Name: HIGHLAND TEXACO  
Address: 2402 E HIGHLAND AVE  
City,State,Zip: HIGHLAND, CA 92346  
Region: CORTESE  
Global ID: T0607100558  
Site/Facility Type: LUST CLEANUP SITE  
Cleanup Status: COMPLETED - CASE CLOSED  
Flag: active  
File Name: Active Open

**HIST CORTESE:**

edr\_fname: HIGHLAND TEXACO  
edr\_fadd1: 2402  
City,State,Zip: HIGHLAND, CA 92346  
Region: CORTESE  
Facility County Code: 36  
Reg By: LTNKA  
Reg Id: 083603407T

**CERS:**

Name: HIGHLAND TEXACO  
Address: 2402 E HIGHLAND AVE  
City,State,Zip: HIGHLAND, CA 92346  
Site ID: 219517  
CERS ID: T0607100558  
CERS Description: Leaking Underground Storage Tank Cleanup Site

**Affiliation:**

Affiliation Type Desc: Local Agency Caseworker  
Entity Name: CURTIS BRUNDAGE - SAN BERNARDINO COUNTY  
Affiliation Address: 620 S. E STREET  
Affiliation City: SAN BERNARDINO  
Affiliation State: CA  
Affiliation Phone: ,

Affiliation Type Desc: Regional Board Caseworker  
Entity Name: MIGUEL OVIEDO - SANTA ANA RWQCB (REGION 8)  
Affiliation Address: 3737 Main Street, Suite 500  
Affiliation City: RIVERSIDE  
Affiliation State: CA  
Affiliation Phone: 9517823238,

MAP FINDINGS

Map ID  
Direction  
Distance  
Elevation

Site

Database(s)

EDR ID Number  
EPA ID Number

**D18**  
**NNW**  
**1/4-1/2**  
**0.459 mi.**  
**2421 ft.**

**HIGHLAND TEXACO**  
**2402 HIGHLAND AVE**  
**HIGHLAND, CA 92346**

**Site 2 of 4 in cluster D**

**LUST** **U003784576**  
**N/A**

**Relative:**  
**Higher**

**Actual:**  
**1255 ft.**

**LUST REG 8:**

Name: HIGHLAND TEXACO  
Address: 2402 HIGHLAND AVE  
City: HIGHLAND  
Region: 8  
County: San Bernardino  
Regional Board: Santa Ana Region  
Facility Status: Case Closed  
Case Number: 083603407T  
Local Case Num: 99035  
Case Type: Soil only  
Substance: Gasoline  
Enf Type: CLOS  
How Discovered: Tank Closure  
Leak Cause: UNK  
Leak Source: UNK  
Global ID: T0607100558  
How Stopped Date: 10/27/1998  
Enter Date: 3/24/1999  
Date Confirmation of Leak Began: 10/27/1998  
Discover Date: 10/27/1998  
Close Date: 3/31/2003  
Date Prelim Assessment Workplan Submitted: 10/29/1998  
Enter Date: 3/24/1999  
Soil Qualifies: =  
Oversite Program: LUST  
Latitude: 34.1360036  
Longitude: -117.2348396  
MTBE Concentration: 0  
Max MTBE Soil: 6.4  
MTBE Fuel: 1  
MTBE Tested: MTBE Detected. Site tested for MTBE & MTBE detected  
MTBE Class: \*  
Staff: TME  
Staff Initials: CB5  
Lead Agency: Local Agency  
Local Agency: 36000L  
Hydr Basin #: UPPER SANTA ANA VALL  
Beneficial: MUN  
Summary: Not reported

**D19**  
**NNW**  
**1/4-1/2**  
**0.459 mi.**  
**2421 ft.**

**EXXON SERVICE STATION #8884**  
**2402 HIGHLAND AVE**  
**HIGHLAND, CA 92346**

**Site 3 of 4 in cluster D**

**LUST** **S104164191**  
**CERS HAZ WASTE** **N/A**  
**CERS TANKS**  
**Cortese**  
**San Bern. Co. Permit**  
**CERS**

**Relative:**  
**Higher**

**Actual:**  
**1255 ft.**

**LUST REG 8:**

Name: EXXON SERVICE STATION #8884  
Address: 2402 HIGHLAND AVE  
City: HIGHLAND  
Region: 8  
County: San Bernardino

Map ID  
Direction  
Distance  
Elevation

MAP FINDINGS

Site

Database(s)

EDR ID Number  
EPA ID Number

**EXXON SERVICE STATION #8884 (Continued)**

**S104164191**

Regional Board: Santa Ana Region  
Facility Status: Case Closed  
Case Number: 083600675T  
Local Case Num: 87017  
Case Type: Soil only  
Substance: Gasoline  
Cross Street: ARDEN  
Global ID: T0607100068  
Close Date: 10/22/1987  
Oversite Program: LUST  
Latitude: 34.1360036  
Longitude: -117.2348396  
MTBE Concentration: 0  
MTBE Fuel: 1  
MTBE Tested: Site NOT Tested for MTBE. Includes Unknown and Not Analyzed.  
MTBE Class: \*  
Staff: CAB  
Staff Initials: RR1  
Lead Agency: Local Agency  
Local Agency: 36000L  
Hydr Basin #: UPPER SANTA ANA VALL  
Summary: Not reported

**CERS HAZ WASTE:**

Name: HIGHLAND SHELL  
Address: 2402 HIGHLAND AVE  
City, State, Zip: SAN BERNARDINO, CA 92346  
Site ID: 122609  
CERS ID: 10040353  
CERS Description: Hazardous Waste Generator

**CERS TANKS:**

Name: HIGHLAND SHELL  
Address: 2402 HIGHLAND AVE  
City, State, Zip: SAN BERNARDINO, CA 92346  
Site ID: 122609  
CERS ID: 10040353  
CERS Description: Underground Storage Tank

**CORTESE:**

Name: EXXON SERVICE STATION #8884  
Address: 2402 HIGHLAND AVE  
City, State, Zip: HIGHLAND, CA 92346  
Region: CORTESE  
Global ID: T0607100068  
Site/Facility Type: LUST CLEANUP SITE  
Cleanup Status: COMPLETED - CASE CLOSED  
Flag: active  
File Name: Active Open

**San Bern. Co. Permit:**

Name: HIGHLAND SHELL  
Address: 2402 HIGHLAND AVE  
City, State, Zip: SAN BERNARDINO, CA 92346  
Region: SAN BERNARDINO

Map ID  
Direction  
Distance  
Elevation

MAP FINDINGS

Site

Database(s)

EDR ID Number  
EPA ID Number

**EXXON SERVICE STATION #8884 (Continued)**

**S104164191**

Facility ID: FA0003804  
Owner: SANA & SHOEB ENT INC.  
Permit Number: PT0001730  
Permit Category: HAZMAT HANDLER, UST ONLY - PER YEAR  
Facility Status: ACTIVE  
Expiration Date: 10/31/2023

Name: HIGHLAND SHELL  
Address: 2402 HIGHLAND AVE  
City,State,Zip: SAN BERNARDINO, CA 92346  
Region: SAN BERNARDINO  
Facility ID: FA0003804  
Owner: SANA & SHOEB ENT INC.  
Permit Number: PT0022030  
Permit Category: WASTE INCIDENTAL UST OPERATION ONLY -PER YEAR  
Facility Status: ACTIVE  
Expiration Date: 10/31/2023

Name: HIGHLAND SHELL  
Address: 2402 HIGHLAND AVE  
City,State,Zip: SAN BERNARDINO, CA 92346  
Region: SAN BERNARDINO  
Facility ID: FA0003804  
Owner: SANA & SHOEB ENT INC.  
Permit Number: PT0012508  
Permit Category: REGULAR UST ANNUAL INSPECTION (PER TANK)  
Facility Status: ACTIVE  
Expiration Date: 10/31/2023

Name: HIGHLAND SHELL  
Address: 2402 HIGHLAND AVE  
City,State,Zip: SAN BERNARDINO, CA 92346  
Region: SAN BERNARDINO  
Facility ID: FA0003804  
Owner: SANA & SHOEB ENT INC.  
Permit Number: PT0012506  
Permit Category: REGULAR UST ANNUAL INSPECTION (PER TANK)  
Facility Status: ACTIVE  
Expiration Date: 10/31/2023

Name: HIGHLAND SHELL  
Address: 2402 HIGHLAND AVE  
City,State,Zip: SAN BERNARDINO, CA 92346  
Region: SAN BERNARDINO  
Facility ID: FA0003804  
Owner: SANA & SHOEB ENT INC.  
Permit Number: PT0012507  
Permit Category: REGULAR UST ANNUAL INSPECTION (PER TANK)  
Facility Status: ACTIVE  
Expiration Date: 10/31/2023

**CERS:**

Name: HIGHLAND SHELL  
Address: 2402 HIGHLAND AVE  
City,State,Zip: SAN BERNARDINO, CA 92346  
Site ID: 122609  
CERS ID: 10040353

Map ID  
Direction  
Distance  
Elevation

MAP FINDINGS

Site

Database(s)

EDR ID Number  
EPA ID Number

**EXXON SERVICE STATION #8884 (Continued)**

**S104164191**

CERS Description: Chemical Storage Facilities

Violations:

Site ID: 122609  
Site Name: HIGHLAND SHELL  
Violation Date: 06-10-2022  
Citation: HSC 6.7 25284, 25286 - California Health and Safety Code, Chapter 6.7, Section(s) 25284, 25286

Violation Description: Failure to submit a complete and accurate application for a permit to operate a UST, or for renewal of the permit.

Violation Notes: OBSERVATION: The tank page information submitted via CERS is not accurate based upon what was observed on-site. CORRECTIVE ACTION: Update the following information via CERS and re-submit all UST documents within 30 days: For all your tanks, please include Fill tube shut off valve for overfill prevention. For your 87 tank, for the vent piping transition sump please change to none .

Violation Division: San Bernardino County Fire Department  
Violation Program: UST  
Violation Source: CERS,

Site ID: 122609  
Site Name: HIGHLAND SHELL  
Violation Date: 06-25-2018  
Citation: 23 CCR 16 2712(i) - California Code of Regulations, Title 23, Chapter 16, Section(s) 2712(i)

Violation Description: Failure to submit a current UST Response Plan available on site.  
Violation Notes: Returned to compliance on 02/05/2020. OBSERVATION: THE UST MONITORING SITE PLAN SUBMITTED TO CERS DID NOT DOCUMENT THE ROUTE OF THE PIPING. COMPLIANCE REQUIREMENT: UPDATE CERS WITH CORRECT INFORMATION.

Violation Division: San Bernardino County Fire Department  
Violation Program: UST  
Violation Source: CERS,

Site ID: 122609  
Site Name: HIGHLAND SHELL  
Violation Date: 09-23-2014  
Citation: HSC 6.5 Multiple - California Health and Safety Code, Chapter 6.5, Section(s) Multiple  
Violation Description: Haz Waste Generator Program - Administration/Documentation - General  
Violation Notes: Returned to compliance on 04/23/2015. Failure to obtain an EPA ID Number (CCR 66262.12(a))

Violation Division: San Bernardino County Fire Department  
Violation Program: HW  
Violation Source: CERS,

Site ID: 122609  
Site Name: HIGHLAND SHELL  
Violation Date: 04-23-2015  
Citation: HSC 6.7 29291(b) - California Health and Safety Code, Chapter 6.7, Section(s) 29291(b)

Violation Description: Failure of the UST system to be designed and constructed with a monitoring system capable of detecting the entry of the hazardous substance stored in the primary containment into the secondary containment.

Violation Notes: Returned to compliance on 04/23/2015. OBSERVATION: THE LIQUID SENSOR IN THE 91 FILL SUMP FAILED, WHEN TESTED. COMPLIANCE MET ON SITE: TECHNICIAN REPLACED AND RE-TESTED NEW SENSOR-PASSED

Violation Division: San Bernardino County Fire Department

Map ID  
Direction  
Distance  
Elevation

MAP FINDINGS

Site

Database(s)

EDR ID Number  
EPA ID Number

**EXXON SERVICE STATION #8884 (Continued)**

**S104164191**

Violation Program: UST  
Violation Source: CERS,

Site ID: 122609  
Site Name: HIGHLAND SHELL  
Violation Date: 04-23-2015  
Citation: Un-Specified  
Violation Description: UST Program - Administration/Documentation - For use of Local Ordinance only  
Violation Notes: Returned to compliance on 04/24/2015. Failure to submit a signed Designated UST Operator Statement (23 CCR 2715(a)) OBSERVATION: FACILITY HAS NOT SUBMITTED THE REQUIRED UST DOCUMENTATION TO THE CALIFORNIA ENVIRONMENTAL REPORTING SYSTEM (CERS) COMPLIANCE REQUIREMENT: SUBMIT UST DOCUMENTATION TO CERS WITHIN 30 DAYS. SIGN DATE AND SUBMIT THE CERTIFICATE OF COMPLIANCE TO THIS DEPARTMENT INDICATING THE DATE OF CERS SUBMITTAL.

Violation Division: San Bernardino County Fire Department  
Violation Program: UST  
Violation Source: CERS,

Site ID: 122609  
Site Name: HIGHLAND SHELL  
Violation Date: 09-23-2014  
Citation: HSC 6.5 Multiple Sections - California Health and Safety Code, Chapter 6.5, Section(s) Multiple Sections  
Violation Description: Haz Waste Generator Program - Operations/Maintenance - General  
Violation Notes: Returned to compliance on 04/24/2015. Failure to keep hazardous waste containers closed when not in active use (CCR 66265.173(a)) HAZARDOUS WASTE WAS GENERATED DURING INSPECTION. HAZARDOUS WASTE CONTAINER WAS NOT AVAILABLE FOR HAZARDOUS WASTE STORAGE. BUCKETS WERE MISSING LIDS AND LABELS. COMPLIANCE REQUIREMENT: OBTAIN PROPER HAZARDOUS WASTE CONTAINERS WITH TIGHT FITTING LIDS. SUBMIT STATEMENT INDICATING HAZARDOUS WASTE CONTAINERS ARE AVAILABLE WITH TIGHT FITTING LIDS. SUBMIT STATEMENT ALONG WITH CERTIFICATE OF COMPLIANCE WITHIN 30 DAYS.

Violation Division: San Bernardino County Fire Department  
Violation Program: HW  
Violation Source: CERS,

Site ID: 122609  
Site Name: HIGHLAND SHELL  
Violation Date: 09-23-2014  
Citation: HSC 6.7 25291 - California Health and Safety Code, Chapter 6.7, Section(s) 25291  
Violation Description: Failure to maintain under-dispenser containment, sumps, and/or other secondary containment in good condition and/or free of debris/liquid.  
Violation Notes: Returned to compliance on 09/23/2014. SUMP FOR DIESEL FILL AND UDC 9/10 WERE OBSERVED WITH LIQUID AT BOTTOM. COMPLIANCE REQUIREMENT: SUMP AND UDC WAS CLEANED BY CONTRACTOR DURING INSPECTION. COMPLIANCE MET.

Violation Division: San Bernardino County Fire Department  
Violation Program: UST  
Violation Source: CERS,

Site ID: 122609  
Site Name: HIGHLAND SHELL  
Violation Date: 09-23-2014  
Citation: 23 CCR 16 2715 - California Code of Regulations, Title 23, Chapter 16, Section(s) 2715

Map ID  
Direction  
Distance  
Elevation

MAP FINDINGS

Site

Database(s)

EDR ID Number  
EPA ID Number

**EXXON SERVICE STATION #8884 (Continued)**

**S104164191**

Violation Description: Failure to comply with one or more of the designated operator monthly inspection requirements: failed to inspect the monthly alarm history report; attach a copy of the alarm history; failed to inspect for the presence of liquid or debris in the spill container/spill bucket and under dispenser containment; failed to inspect the under dispenser containment to ensure that monitoring equipment is placed in the proper position; failure to inspect for liquid or debris in the containment sump where an alarm occurred or for which there is no record of a service visit; or failure to check that all testing and maintenance has been completed and documented.

Violation Notes: Returned to compliance on 04/24/2015. ALARM WAS OBSERVED ON 4/14/14 ALARM HISTORY REPORT, L-6 ( 87 FILL SUMP) BUT NOT LOGGED ON MONTHLY DO REPORT. COMPLIANCE REQUIREMENT: SPOKE TO OWNER WHO STATED A NEW DO WAS HIRED. SUBMIT STATEMENT INDICATING PROPER OPERATION OF SENSOR AND ALARMS WILL BE LISTED ON MONTHLY DO REPORT ALONG WITH CORRECTIVE ACTION ALONG WITH WORK ORDER/ REPAIRS IF REQUIRED. SUBMIT STATEMENT WITH SIGNED CERTIFICATE OF COMPLIANCE WITHIN 30 DAYS.

Violation Division: San Bernardino County Fire Department  
Violation Program: UST  
Violation Source: CERS,

Site ID: 122609  
Site Name: HIGHLAND SHELL  
Violation Date: 09-23-2014  
Citation: HSC 6.5 Multiple Sections - California Health and Safety Code, Chapter 6.5, Section(s) Multiple Sections

Violation Description: Haz Waste Generator Program - Operations/Maintenance - General  
Violation Notes: Returned to compliance on 09/23/2014. Failure to label hazardous waste containers (CCR 66262.34(f)(3)) HAZARDOUS WASTE WAS GENERATED DURING INSPECTION. HAZARDOUS WASTE CONTAINER WAS NOT AVAILABLE FOR HAZARDOUS WASTE STORAGE. BUCKETS WERE MISSING LIDS AND LABELS. COMPLIANCE REQUIREMENT: LABELS PROVIDED DURING INSPECTION. COOMPLIANCE MET.

Violation Division: San Bernardino County Fire Department  
Violation Program: HW  
Violation Source: CERS,

Site ID: 122609  
Site Name: HIGHLAND SHELL  
Violation Date: 06-29-2021  
Citation: HSC 6.95 25508(a)(3) - California Health and Safety Code, Chapter 6.95, Section(s) 25508(a)(3)

Violation Description: Failure to complete and electronically submit a site map with all required content.

Violation Notes: Returned to compliance on 02/09/2022. SITE MAP SUBMITTED ON LINE IN THE CALIFORNIA ENVIRONMENTAL REPORTING SYSTEM (CERS) IS DEFICIENT FAILING TO INCLUDE ALL THE FOLLOWING: NORTH ORIENTATION, LOADING AREAS, INTERNAL ROADS, ADJACENT STREETS, STORM/SEWER DRAINS, ACCESS/EXIT POINTS, EMERGENCY SHUT OFF, EVACUATION STAGING AREAS, HAZARDOUS MATERIALS HANDLING/STORAGE AREAS, AND LOCATION OF EMERGENCY EQUIPMENT. IMMEDIATELY PREPARE DETAILED SITE MAP TO INCLUDE ALL THE PREVIOUSLY MENTIONED ITEMS, UPLOAD MAP INTO CERS, AND SUBMIT DOCUMENTATION OF COMPLIANCE TO THIS DEPARTMENT WITHIN 30 DAYS. THIS IS A RECALCITRANT VIOLATION NOTED ON THE PREVIOUS INSPECTION REPORT DATED 7/24/2019 AND HAS NOT BEEN CORRECTED TO DATE. THIS IS NOW A CLASS 2 VIOLATION. CONTINUED NON-COMPLIANCE WILL RESULT IN FURTHER ENFORCEMENT ACTIONS.

Violation Division: San Bernardino County Fire Department

Map ID  
Direction  
Distance  
Elevation

MAP FINDINGS

Site

Database(s)

EDR ID Number  
EPA ID Number

**EXXON SERVICE STATION #8884 (Continued)**

**S104164191**

Violation Program: HMRRP  
Violation Source: CERS,

Site ID: 122609  
Site Name: HIGHLAND SHELL  
Violation Date: 06-24-2022  
Citation: HSC 6.7 25292.1(a) - California Health and Safety Code, Chapter 6.7, Section(s) 25292.1(a)

Violation Description: Failure to operate the UST system to prevent unauthorized releases including leaks, spills, and/or overfills.

Violation Notes: Returned to compliance on 07/26/2022. OBSERVATION: Multiple "LOW LIQUID" alarms were observed for the V-Power UST, no testing has been completed to determine the cause of the "LOW LIQUID" alarms. CORRECTIVE ACTION: Test the V-Power UST primary and secondary containment to determine both are sound and not leaking. Submit the results of the testing to this agency within 14 days.

Violation Division: San Bernardino County Fire Department  
Violation Program: UST  
Violation Source: CERS,

Site ID: 122609  
Site Name: HIGHLAND SHELL  
Violation Date: 04-21-2017  
Citation: 23 CCR 16 2715(i) - California Code of Regulations, Title 23, Chapter 16, Section(s) 2715(i)

Violation Description: Failure to have a properly qualified service technician test leak detection equipment as required every 12 months (vapor, pressure, hydrostatic (VPH) system, sensors, line-leak detectors (LLD), automatic tank gauge (ATG), etc.).

Violation Notes: Returned to compliance on 06/19/2017. PREVIOUS UST MONITORING SYSTEM CERTIFICATION WAS COMPLETED ON 4/22/2016 WITH ANNUAL CERTIFICATION REQUIREMENT EXCEEDED. IMMEDIATELY SCHEDULE A COMPLETE UST MONITORING SYSTEM CERTIFICATION TEST WITH THIS DEPARTMENT TO BE COMPLETED WITHIN 30 DAYS.

Violation Division: San Bernardino County Fire Department  
Violation Program: UST  
Violation Source: CERS,

Site ID: 122609  
Site Name: HIGHLAND SHELL  
Violation Date: 09-23-2014  
Citation: 23 CCR 16 2712(i) - California Code of Regulations, Title 23, Chapter 16, Section(s) 2712(i)

Violation Description: Failure to submit, obtain approval, or maintain a complete/accurate response plan.

Violation Notes: Returned to compliance on 04/24/2015. CALIFORNIA ENVIRONMENTAL REPORTING SYSTEM (CERS) SUBMISSION INFORMATION WAS NOT COMPLETE. COMPLIANCE REQUIREMENT: SUBMIT COMPLETED BUSINESS EMERGENCY CONTINGENCY PLAN AND REQUIRED UST INFORMATION, INCLUDING CERTIFICATE OF FINANCIAL RESPONSIBILITY, DESIGNATED OPERATOR STATEMENT AND REQUIRED MAPS. SUBMIT REQUIRED INFORMATION TO CERS WITHIN 30 DAY AND SUBMIT SIGNED CERTIFICATE OF COMPLIANCE TO THIS DIVISION.

Violation Division: San Bernardino County Fire Department  
Violation Program: UST  
Violation Source: CERS,

Site ID: 122609

Map ID  
Direction  
Distance  
Elevation

MAP FINDINGS

Site

Database(s)

EDR ID Number  
EPA ID Number

**EXXON SERVICE STATION #8884 (Continued)**

**S104164191**

Site Name: HIGHLAND SHELL  
Violation Date: 06-29-2021  
Citation: 23 CCR 16 2716(e) - California Code of Regulations, Title 23, Chapter 16, Section(s) 2716(e)  
Violation Description: For designated operator (DO) monthly inspections conducted before October 1, 2018, failure to comply with one or more of the following requirements: Be performed by an ICC certified DO. Inspect monthly alarm history report, check that alarms are documented and responded to appropriately, and attach a copy. Inspect for the presence of liquid/debris in spill containers. Inspect for the presence of liquid/debris in under dispenser containment (UDC) and ensure that the monitoring equipment is positioned correctly. Inspect for liquid or debris in containment sumps where an alarm occurred with no service visit. Check that all testing and maintenance has been completed and documented. Verify that all facility employees have been trained in accordance with 23 CCR 2715(c). For designated operator (DO) 30 day inspections conducted on and after October 1, 2018, failure to conduct the designated UST operator visual inspection at least once every 30 days.  
Violation Notes: UST DESIGNATED HAS FAILED TO INCLUDE IN THE MONTHLY REPORTS THE COMPLIANCE ISSUE OF CORRECTING SECONDARY CONTAINMENT FAILURES NOTED ON THE TEST REPORT DATED 10/22/2020. IMMEDIATELY AMEND MONTHLY REPORTS TO INCLUDE THE PREVIOUSLY NOTED COMPLIANCE ISSUE AND SUBMIT DOCUMENTATION OF COMPLIANCE TO THIS DEPARTMENT WITHIN 30 DAYS.  
Violation Division: San Bernardino County Fire Department  
Violation Program: UST  
Violation Source: CERS,  
Site ID: 122609  
Site Name: HIGHLAND SHELL  
Violation Date: 08-26-2022  
Citation: Un-Specified  
Violation Description: UST Program - Administration/Documentation - General Local Ordinance - Must include violation description and proper ordinance citation in the "comment" section.  
Violation Notes: WORK HAS BEEN COMPLETED TO INVESTIGATE THE CONDITION OF THE 91 UST WITHOUT PERMITS OR APPROVAL FROM THIS DEPARTMENT. IMMEDIATELY PROVIDE SCOPE OF WORK TO THIS DEPARTMENT FOR REVIEW TO RETURN UST FACILITY INTO COMPLIANCE.  
Violation Division: San Bernardino County Fire Department  
Violation Program: UST  
Violation Source: CERS,  
Site ID: 122609  
Site Name: HIGHLAND SHELL  
Violation Date: 06-24-2019  
Citation: 23 CCR 16 2712(f) - California Code of Regulations, Title 23, Chapter 16, Section(s) 2712(f)  
Violation Description: Failure to implement the corrections specified in the inspection report within 30 days of receiving an inspection report from either the UPA or special inspector.  
Violation Notes: Returned to compliance on 02/05/2020. Violation issued 6/25/18 were not corrected, Compliance: Correct within time periods identified.  
Violation Division: San Bernardino County Fire Department  
Violation Program: UST  
Violation Source: CERS,

Map ID  
Direction  
Distance  
Elevation

MAP FINDINGS

Site

Database(s)

EDR ID Number  
EPA ID Number

**EXXON SERVICE STATION #8884 (Continued)**

**S104164191**

Site ID: 122609  
Site Name: HIGHLAND SHELL  
Violation Date: 06-24-2019  
Citation: 40 CFR 1 265.171 - U.S. Code of Federal Regulations, Title 40, Chapter 1, Section(s) 265.171  
Violation Description: Failure to accumulate hazardous waste in a container that is in good condition.  
Violation Notes: FINDING: 1-55 gallon drum onsite is dented. COMPLIANCE: Dispose of hazardous waste liquid spill bucket test water and replace dented drum with drum in good condition. Provide waste disposal receipt as proof of compliance.  
Violation Division: San Bernardino County Fire Department  
Violation Program: HW  
Violation Source: CERS,

Site ID: 122609  
Site Name: HIGHLAND SHELL  
Violation Date: 04-21-2017  
Citation: 23 CCR 6.7 25284, 25286 - California Code of Regulations, Title 23, Chapter 6.7, Section(s) 25284, 25286  
Violation Description: Failure to submit a complete and accurate application for a permit to operate a UST, or for renewal of the permit.  
Violation Notes: Returned to compliance on 06/19/2017. UST TANK INFORMATION AS PART OF THE UST APPLICATION ON LINE IN THE CALIFORNIA ENVIRONMENTAL REPORTING SYSTEM (CERS) IS MISSING TANK INSTALLATION DATES. IMMEDIATELY TANK INFORMATION ADDRESSING THE PREVIOUSLY NOTED DEFICIENCY ON LINE IN CERS WITHIN 30 DAYS.  
Violation Division: San Bernardino County Fire Department  
Violation Program: UST  
Violation Source: CERS,

Site ID: 122609  
Site Name: HIGHLAND SHELL  
Violation Date: 04-23-2015  
Citation: HSC 6.75 25299.30-25299.34 - California Health and Safety Code, Chapter 6.75, Section(s) 25299.30-25299.34  
Violation Description: Failure to submit and maintain complete and current Certification of Financial Responsibility or other mechanism of financial assurance.  
Violation Notes: Returned to compliance on 04/24/2015. OBSERVATION: FACILITY HAS NOT SUBMITTED THE REQUIRED UST DOCUMENTATION TO THE CALIFORNIA ENVIRONMENTAL REPORTING SYSTEM (CERS) COMPLIANCE REQUIREMENT: SUBMIT UST DOCUMENTATION TO CERS WITHIN 30 DAYS. SIGN DATE AND SUBMIT THE CERTIFICATE OF COMPLIANCE TO THIS DEPARTMENT INDICATING THE DATE OF CERS SUBMITTAL.  
Violation Division: San Bernardino County Fire Department  
Violation Program: UST  
Violation Source: CERS,

Site ID: 122609  
Site Name: HIGHLAND SHELL  
Violation Date: 06-29-2021  
Citation: 22 CCR 12 66262.12 - California Code of Regulations, Title 22, Chapter 12, Section(s) 66262.12  
Violation Description: Failure to obtain an Identification Number prior to treating, storing, disposing of, transporting or offering for transportation any hazardous waste.  
Violation Notes: EPA ID NUMBER CAL000419255 IS LISTED ON DTSC WEBSITE AS INACTIVE.

Map ID  
Direction  
Distance  
Elevation

MAP FINDINGS

Site

Database(s)

EDR ID Number  
EPA ID Number

**EXXON SERVICE STATION #8884 (Continued)**

**S104164191**

PROVIDE DOCUMENTATION THAT EPA ID NUMBER HAS BEEN REACTIVED. THIS WAS NOTED ON THE PREVIOUS INSPECTION REPORT DATED 6/24/2019 AND HAS NOT BEEN ADDRESSED/CORRECTED TO DATE. THIS IS NOW A CLASS 1 VIOLATION.

Violation Division: San Bernardino County Fire Department  
Violation Program: HW  
Violation Source: CERS,

Site ID: 122609  
Site Name: HIGHLAND SHELL  
Violation Date: 04-21-2017  
Citation: 23 CCR 16 2712 - California Code of Regulations, Title 23, Chapter 16, Section(s) 2712

Violation Description: Failure to comply with any of the applicable requirements of the permit issued for the operation of the UST system.

Violation Notes: Returned to compliance on 06/19/2017. THE FOLLOWING EVIDENCE OF UST MONITORING SYSTEM BEING TAMPERED WITH WERE OBSERVED AS FOLLOWS: -L1 UDC #1/2 (SYSTEM SET UP DATA WARNING) - SENSOR REMOVED FROM PROGRAMMING (X-ED OUT) ON APRIL 5, 2017 12:03 AM AND APRIL 5, 2017 12:23 AM. -L2 UNDER DISPENSER CONTAINMENT SENSOR (SYSTEM SET UP DATA WARNING) - SENSOR WAS REMOVED FROM PROGRAMMING (X-ED OUT) ON APRIL 5, 2017 12:24 AM -L12 REGULAR STP SUMP (SYSTEM SET UP DATA WARNING) - SENSOR WAS REMOVED FROM PROGRAMMING (X-ED OUT) ON APRIL 5, 2017 7:07 AM. IMMEDIATELY INVESTIGATE THE ALARMS AND SUBMIT INVESTIGATION REPORT TO THIS DEPARTMENT WITHIN 7 DAYS ADDRESSING AS TO WHO REMOVED THE SENSORS FROM PROGRAMMING ALONG WITH THE REASON WHY THE ABOVE MENTIONED SENSORS WERE REMOVED FROM PROGRAMMING. THE FAILURE TO COMPLY WITH THIS ORDER WILL RESULT IN RED TAGS BEING ISSUED AND/OR FURTHER ENFORCEMENT ACTIONS TAKEN AGAINST THE OPERATOR OF THE NON COMPLIANT UST SYSTEM. 7 DAY NOTICE OF SIGNIFICANT VIOLATION HAS BEEN ISSUED.

Violation Division: San Bernardino County Fire Department  
Violation Program: UST  
Violation Source: CERS,

Site ID: 122609  
Site Name: HIGHLAND SHELL  
Violation Date: 09-30-2013  
Citation: 23 CCR 16 2638 - California Code of Regulations, Title 23, Chapter 16, Section(s) 2638

Violation Description: Failure to test leak detection equipment as required every 12 months (VPH, sensor, LLD, ATG, etc.) and/or submit monitoring system certification to the CUPA within 30 days of completion of the test

Violation Notes: Returned to compliance on 09/30/2013.

Violation Division: San Bernardino County Fire Department  
Violation Program: UST  
Violation Source: CERS,

Site ID: 122609  
Site Name: HIGHLAND SHELL  
Violation Date: 06-25-2018  
Citation: HSC 6.7 25284, 25286 - California Health and Safety Code, Chapter 6.7, Section(s) 25284, 25286

Violation Description: Failure to submit a complete and accurate application for a permit to operate a UST, or for renewal of the permit.

Violation Notes: Returned to compliance on 02/05/2020. OBSERVATION: THE FOLLOWING CERS UST INFORMATION MUST BE UPDATED. 1) THE WRONG UST INSTALL DATE WAS ENTERED IN CERS. CHANGE THE DATE FROM 11/01/2003 TO 01/09/1987. 2) THE CORROSION PROTECTION , ISOLATION CHECK " YES " COMPLIANCE REQUIREMENT:

Map ID  
Direction  
Distance  
Elevation

MAP FINDINGS

Site

Database(s)

EDR ID Number  
EPA ID Number

**EXXON SERVICE STATION #8884 (Continued)**

**S104164191**

UPDATE CERS WITH CORRECT INFORMATION.  
Violation Division: San Bernardino County Fire Department  
Violation Program: UST  
Violation Source: CERS,

Site ID: 122609  
Site Name: HIGHLAND SHELL  
Violation Date: 06-10-2022  
Citation: HSC 6.7 25290.2(c) - California Health and Safety Code, Chapter 6.7, Section(s) 25290.2(c)  
Violation Description: Failure to maintain secondary containment (e.g., failure of secondary containment testing).  
Violation Notes: OBSERVATION: Multiple failures were observed on the Secondary containment test results dated 10/21/2020. No repairs have been made and no UST modification plans have been submitted to this agency to address these failures. CORRECTIVE ACTION: This violation serves as a 7 day notice to comply. If this violation is not corrected within 7 days this facility will become subject to red tag. Submit UST modification plans to this agency within 7 days. Once UST modification plans have been approved by this agency, inspections must be conducted within 30 days of the issuance of the permit letter. Formal Enforcement May Occur.

Violation Division: San Bernardino County Fire Department  
Violation Program: UST  
Violation Source: CERS,

Site ID: 122609  
Site Name: HIGHLAND SHELL  
Violation Date: 06-24-2022  
Citation: HSC 6.7 25290.2(c) - California Health and Safety Code, Chapter 6.7, Section(s) 25290.2(c)  
Violation Description: Failure to maintain secondary containment (e.g., failure of secondary containment testing).  
Violation Notes: OBSERVATION: Multiple failures were noted on the most recent secondary containment test results from 10/21/2020, no corrections have been made. CORRECTIVE ACTION: Submit complete and accurate plans to this agency within 7 day to repair all failures noted on the 10/21/2020 test results.

Violation Division: San Bernardino County Fire Department  
Violation Program: UST  
Violation Source: CERS,

Site ID: 122609  
Site Name: HIGHLAND SHELL  
Violation Date: 06-10-2022  
Citation: HSC 6.7 25292.1(a) - California Health and Safety Code, Chapter 6.7, Section(s) 25292.1(a)  
Violation Description: Failure to operate the UST system to prevent unauthorized releases including leaks, spills, and/or overfills.  
Violation Notes: Returned to compliance on 07/26/2022. OBSERVATION: Over the past year 10 V-Power annual space "Low Liquid Alarm"s were observed on the alarm history. No maintenance or investigation as to why these "Low Liquid" alarms are occurring has been conducted. The maintenance or alarm log explaining the corrective action were observed on-site. CORRECTIVE ACTION: This violation serves as a 7 day notice to comply. If this violation is not corrected within 7 days this facility will become subject to red tag. Investigate and conduct testing to determine the

Map ID  
Direction  
Distance  
Elevation

MAP FINDINGS

Site

Database(s)

EDR ID Number  
EPA ID Number

**EXXON SERVICE STATION #8884 (Continued)**

**S104164191**

cause of these multiple "Low Liquid" alarms for the V-Power annular space. Submit an investigation report to this agency within 7 days, this report will be reviewed and any compliance action will be determined. Along with this investigation report a detailed overview of how alarms are responding to be the facility be submitted to this agency. Formal Enforcement may Occur.

Violation Division: San Bernardino County Fire Department  
Violation Program: UST  
Violation Source: CERS,

Site ID: 122609  
Site Name: HIGHLAND SHELL  
Violation Date: 09-23-2014  
Citation: HSC 6.7 29291(b) - California Health and Safety Code, Chapter 6.7, Section(s) 29291(b)

Violation Description: Failure of the UST system to be designed and constructed with a monitoring system capable of detecting the entry of the hazardous substance stored in the primary containment into the secondary containment.

Violation Notes: Returned to compliance on 09/23/2014. SENSOR AT DIESEL FILL SUMP DID NOT CAUSE TURBINE SHUTDOWN WHEN TESTED. COMPLIANCE REQUIREMENT: CONTRACTOR OBSERVED SENSOR NOT WIRED CORRECTLY. CONTRACTOR CORRECTED WIRING AND RETESTED DURING INSPECTION.. COMPLIANCE MET.

Violation Division: San Bernardino County Fire Department  
Violation Program: UST  
Violation Source: CERS,

Site ID: 122609  
Site Name: HIGHLAND SHELL  
Violation Date: 06-26-2017  
Citation: 23 CCR 16 2715(i) - California Code of Regulations, Title 23, Chapter 16, Section(s) 2715(i)

Violation Description: Failure to have a properly qualified service technician test leak detection equipment as required every 12 months (vapor, pressure, hydrostatic (VPH) system, sensors, line-leak detectors (LLD), automatic tank gauge (ATG), etc.).

Violation Notes: Returned to compliance on 06/26/2017. OBSERVATION: Monitoring certifications are due every 365 days. This certification was due 4/22/2016 and the facility failed to conduct certification. Tampering with sensor programming was discovered on 4/2/16 and a monitoring certification after correction was not completed in required time frame. COMPLIANCE: THE NEXT MONITORING CERTIFICATION IS DUE ON OR BEFORE 4/22/2018 Monitoring Certification was conducted today.

Violation Division: San Bernardino County Fire Department  
Violation Program: UST  
Violation Source: CERS,

Site ID: 122609  
Site Name: HIGHLAND SHELL  
Violation Date: 09-23-2014  
Citation: HSC 6.75 25299.30-25299.34 - California Health and Safety Code, Chapter 6.75, Section(s) 25299.30-25299.34

Violation Description: Failure to submit and maintain complete and current Certification of Financial Responsibility or other mechanism of financial assurance.

Violation Notes: Returned to compliance on 04/24/2015. CALIFORNIA ENVIRONMENTAL REPORTING SYSTEM (CERS) SUBMISSION INFORMATION WAS NOT COMPLETE. COMPLIANCE REQUIREMENT: SUBMIT COMPLETED BUSINESS EMERGENCY

Map ID  
Direction  
Distance  
Elevation

MAP FINDINGS

Site

Database(s)

EDR ID Number  
EPA ID Number

**EXXON SERVICE STATION #8884 (Continued)**

**S104164191**

CONTINGENCY PLAN AND REQUIRED UST INFORMATION, INCLUDING CERTIFICATE OF FINANCIAL RESPONSIBILITY, DESIGNATED OPERATOR STATEMENT AND REQUIRED MAPS. SUBMIT REQUIRED INFORMATION TO CERS WITHIN 30 DAY AND SUBMIT SIGNED CERTIFICATE OF COMPLIANCE TO THIS DIVISION.  
Violation Division: San Bernardino County Fire Department  
Violation Program: UST  
Violation Source: CERS,

Site ID: 122609  
Site Name: HIGHLAND SHELL  
Violation Date: 04-23-2015  
Citation: HSC 6.95 25508.2 - California Health and Safety Code, Chapter 6.95, Section(s) 25508.2

Violation Description: Failure to annually review and electronically certify that the business plan is complete, accurate, and up-to-date.  
Violation Notes: Returned to compliance on 04/24/2015. OBSERVATION: FACILITY HAS NOT SUBMITTED THE REQUIRED UST DOCUMENTATION TO THE CALIFORNIA ENVIRONMENTAL REPORTING SYSTEM (CERS) COMPLIANCE REQUIREMENT: SUBMIT UST DOCUMENTATION TO CERS WITHIN 30 DAYS. SIGN DATE AND SUBMIT THE CERTIFICATE OF COMPLIANCE TO THIS DEPARTMENT INDICATING THE DATE OF CERS SUBMITTAL.

Violation Division: San Bernardino County Fire Department  
Violation Program: HMRRP  
Violation Source: CERS,

Site ID: 122609  
Site Name: HIGHLAND SHELL  
Violation Date: 04-21-2017  
Citation: HSC 6.7 25292.1(a) - California Health and Safety Code, Chapter 6.7, Section(s) 25292.1(a)

Violation Description: Failure to operate the UST system to prevent unauthorized releases including leaks, spills, and/or overfills.  
Violation Notes: Returned to compliance on 06/19/2017. THE FOLLOWING EVIDENCE OF UST MONITORING SYSTEM BEING TAMPERED WITH WERE OBSERVED AS FOLLOWS: -L1 UDC #1/2 (SYSTEM SET UP DATA WARNING) - SENSOR REMOVED FROM PROGRAMMING (X-ED OUT) ON APRIL 5, 2017 12:03 AM AND APRIL 5, 2017 12:23 AM. -L2 UNDER DISPENSER CONTAINMENT SENSOR (SYSTEM SET UP DATA WARNING) - SENSOR WAS REMOVED FROM PROGRAMMING (X-ED OUT) ON APRIL 5, 2017 12:24 AM -L12 REGULAR STP SUMP (SYSTEM SET UP DATA WARNING) - SENSOR WAS REMOVED FROM PROGRAMMING (X-ED OUT) ON APRIL 5, 2017 7:07 AM. IMMEDIATELY INVESTIGATE THE ALARMS AND SUBMIT INVESTIGATION REPORT TO THIS DEPARTMENT WITHIN 7 DAYS ADDRESSING AS TO WHO REMOVED THE SENSORS FROM PROGRAMMING ALONG WITH THE REASON WHY THE ABOVE MENTIONED SENSORS WERE REMOVED FROM PROGRAMMING. THE FAILURE TO COMPLY WITH THIS ORDER WILL RESULT IN RED TAGS BEING ISSUED AND/OR FURTHER ENFORCEMENT ACTIONS TAKEN AGAINST THE OPERATOR OF THE NON COMPLIANT UST SYSTEM. 7 DAY NOTICE OF SIGNIFICANT VIOLATION HAS BEEN ISSUED.

Violation Division: San Bernardino County Fire Department  
Violation Program: UST  
Violation Source: CERS,

Site ID: 122609  
Site Name: HIGHLAND SHELL  
Violation Date: 06-29-2021  
Citation: HSC 6.7 25290.2(c) - California Health and Safety Code, Chapter 6.7, Section(s) 25290.2(c)

Violation Description: Failure to maintain secondary containment (e.g., failure of secondary

Map ID  
Direction  
Distance  
Elevation

MAP FINDINGS

Site

Database(s)

EDR ID Number  
EPA ID Number

**EXXON SERVICE STATION #8884 (Continued)**

**S104164191**

Violation Notes: containment testing).  
SECONDARY CONTAINMENT TEST REPORT DATED 10/21/2020 NOTED THE FOLLOWING FAILURES: -91 AND DIESEL STP SUMPS -87, 91, AND DIESEL FILL SUMPS IMMEDIATELY REPAIR CAUSE OF FAILURE, RETEST AND SUBMIT DOCUMENTATION OF COMPLIANCE TO THIS DEPARTMENT WITHIN 30 DAYS. NOTE: CONTACT THIS DEPARTMENT FOR APPROVAL PRIOR TO ANY REPAIRS REQUIRING PERMITS.

Violation Division: San Bernardino County Fire Department  
Violation Program: UST  
Violation Source: CERS,

Site ID: 122609  
Site Name: HIGHLAND SHELL  
Violation Date: 06-10-2022  
Citation: 23 CCR 16 2712(b)(1)(G) - California Code of Regulations, Title 23, Chapter 16, Section(s) 2712(b)(1)(G)

Violation Description: Failure to comply with one or more of the following overfill prevention equipment requirements: Alert the transfer operator when the tank is 90 percent full by restricting the flow into the tank or triggering an audible and visual alarm; or Restrict delivery of flow to the tank at least 30 minutes before the tank overfills, provided the restriction occurs when the tank is filled to no more than 95 percent of capacity; and activate an audible alarm at least five minutes before the tank overfills; or Provide positive shut-off of flow to the tank when the tank is filled to no more than 95 percent of capacity; or Provide positive shut-off of flow to the tank so that none of the fittings located on the top of the tank are exposed to product due to overfilling. Install/retrofit overfill prevention equipment that does not use flow restrictors on vent piping to meet overfill prevention equipment requirements when the overfill prevention equipment is installed, repaired, or replaced on and after October 1, 2018. For USTs installed before October 1, 2018, perform an inspection by October 13, 2018 and every 36 months thereafter. For USTs installed on and after October 1, 2018, perform an inspection at installation and every 36 months thereafter. Inspected within 30 days after a repair to the overfill prevention equipment. Inspected using an applicable manufacturer guidelines, industry codes, engineering standards, or a method approved by a professional engineer. Inspected by a certified UST service technician. Maintain records of overfill prevention equipment inspection for 36 months.

Violation Notes: OBSERVATION: Failures were noted during the Overfill Prevention testing conducted on 06/29/2021. No repairs have been made and no construction plans to address these failures have been submitted to this agency. CORRECTIVE ACTION: This violation serves as a 7 day notice to comply. If this violation is not corrected within 7 days this facility will become subject to red tag. Repair/replace all fill tube shut off valves for all tanks to be set at or below 95 percent within 7 days. Construction UST modification plans must be submitted to this agency within 30 days to address these Overfill Prevention repairs. Formal Enforcement May Occur.

Violation Division: San Bernardino County Fire Department  
Violation Program: UST  
Violation Source: CERS,

Site ID: 122609  
Site Name: HIGHLAND SHELL  
Violation Date: 08-26-2022  
Citation: HSC 6.7 25291(a)(1) - California Health and Safety Code, Chapter 6.7,

NOT REPORTED

Map ID  
Direction  
Distance  
Elevation

MAP FINDINGS

Site

Database(s)

EDR ID Number  
EPA ID Number

**EXXON SERVICE STATION #8884 (Continued)**

**S104164191**

Violation Description: Section(s) 25291(a)(1)  
Failure to construct, operate, and maintain primary containment as product-tight.

Violation Notes: FAILURE OF THE 91 UST PRIMARY INDICATED BY HISTORICAL BRINE LOSSES, WORK ILLEGALLY COMPLETED BY JOE RHODES AND CONTAINMENT SOLUTIONS AT THIS SITE, IS INDICATIVE OF UST PRIMARY CONTAINMENT FAILURE. IMMEDIATELY PROVIDE SCOPE OF WORK TO THIS DEPARTMENT FOR REVIEW TO RETURN UST FACILITY INTO COMPLIANCE.

Violation Division: San Bernardino County Fire Department  
Violation Program: UST  
Violation Source: CERS,

Site ID: 122609  
Site Name: HIGHLAND SHELL  
Violation Date: 04-21-2017  
Citation: HSC 6.95 25508(a)(1) - California Health and Safety Code, Chapter 6.95, Section(s) 25508(a)(1)

Violation Description: Failure to complete and electronically submit hazardous material inventory information for all reportable hazardous materials on site at or above reportable quantities.

Violation Notes: Returned to compliance on 06/25/2018. HAZARDOUS MATERIALS INVENTORY IN THE CALIFORNIA ENVIRONMENTAL REPORTING SYSTEM (CERS) MUST SEPARATE UST RELATED HAZARDOUS WASTE LIQUIDS FROM THE UST RELATED HAZARDOUS WASTE SOLIDS IN THE HAZARDOUS MATERIALS INVENTORY. IMMEDIATELY UPDATE HAZARDOUS MATERIALS INVENTORY ADDRESSING THE PREVIOUSLY MENTIONED DEFICIENCY ON LINE IN CERS WITHIN 30 DAYS.

Violation Division: San Bernardino County Fire Department  
Violation Program: HMRRP  
Violation Source: CERS,

Site ID: 122609  
Site Name: HIGHLAND SHELL  
Violation Date: 06-24-2019  
Citation: HSC 6.7 25284, 25286 - California Health and Safety Code, Chapter 6.7, Section(s) 25284, 25286

Violation Description: Failure to submit a complete and accurate application for a permit to operate a UST, or for renewal of the permit.

Violation Notes: Returned to compliance on 11/10/2021. FINDINGS: Information in CERs is inaccurate or incomplete. Correct the following: Overfill Prevention Equipment: Ball floats were removed today. Mechanical overfill device although present was not tested by Shancor. Therefore, remove this option from CERS Vent Piping Transition box: Single-wall observed. Correct in CERS Corrosion Protection: change from none to isolation. Installation Date: SB CUPA files indicate 1/9/87 - correct in CERS

Violation Division: San Bernardino County Fire Department  
Violation Program: UST  
Violation Source: CERS,

Site ID: 122609  
Site Name: HIGHLAND SHELL  
Violation Date: 08-26-2022  
Citation: HSC 6.7 25299(a)(9) - California Health and Safety Code, Chapter 6.7, Section(s) 25299(a)(9)

Violation Description: Leak detection equipment disabled or tampered with in a manner that would prevent the monitoring system from detecting and/or alerting the owner/operator of a leak.

Violation Notes: UST OWNER OPERATOR HAS RECENTLY ILLEGALLY REMOVED 91 UST FROM

Map ID  
Direction  
Distance  
Elevation

MAP FINDINGS

Site

Database(s)

EDR ID Number  
EPA ID Number

**EXXON SERVICE STATION #8884 (Continued)**

**S104164191**

PROGRAMMING. IMMEDIATELY PLACE 91 UST BACK INTO PROGRAMMING AT THE MONITORING SYSTEM AND PROVIDE SCOPE OF WORK TO THIS DEPARTMENT FOR REVIEW TO RETURN UST INTO COMPLIANCE.

Violation Division: San Bernardino County Fire Department  
Violation Program: UST  
Violation Source: CERS,

Site ID: 122609  
Site Name: HIGHLAND SHELL  
Violation Date: 06-10-2022  
Citation: 23 CCR 16 2712(f) - California Code of Regulations, Title 23, Chapter 16, Section(s) 2712(f)  
Violation Description: Failure to implement the corrections specified in the inspection report within 30 days of receiving an inspection report from either the UPA or special inspector.  
Violation Notes: OBSERVATION: Violations remain outstanding from the previous annual inspection on 06/29/2021. CORRECTIVE ACTION: Immediately come into compliance with all outstanding violations from 06/29/2021. Submit all compliance documentation to this agency immediately.

Violation Division: San Bernardino County Fire Department  
Violation Program: UST  
Violation Source: CERS,

Site ID: 122609  
Site Name: HIGHLAND SHELL  
Violation Date: 06-26-2017  
Citation: HSC 6.75 25299.30-25299.34 - California Health and Safety Code, Chapter 6.75, Section(s) 25299.30-25299.34  
Violation Description: Failure to submit and maintain complete and current Certification of Financial Responsibility or other mechanism of financial assurance.  
Violation Notes: Returned to compliance on 08/15/2017. OBSERVATION: CERTIFICATE OF FINANCIAL RESPONSIBILITY IN CERS WAS SIGNED IN JAN 2016 AND HAS EXPIRED. COMPLIANCE: UPLOAD CURRENT CFR FORM AND LETTER FROM CFO TO CERS. 8/9/17 compliance activity: Submittal of 6/26/17 failed to correct inaccuracy. Printed, scanned, and emailed markups in CERS again to owner and DO. RED TAG is next step. Tcongdon

Violation Division: San Bernardino County Fire Department  
Violation Program: UST  
Violation Source: CERS,

Site ID: 122609  
Site Name: HIGHLAND SHELL  
Violation Date: 04-23-2015  
Citation: HSC 6.5 Multiple - California Health and Safety Code, Chapter 6.5, Section(s) Multiple  
Violation Description: Haz Waste Generator Program - Administration/Documentation - General  
Violation Notes: Returned to compliance on 04/23/2015. Failure to obtain an EPA ID Number (CCR 66262.12(a)) OBSERVATION: FACILITY HAD NOT OBTAIN AN EPA ID NUMBER. COMPLIANCE MET ON SITE: OPERATOR FILLED OUT AND SUBMITTED THE EPA ID APPLICATION.

Violation Division: San Bernardino County Fire Department  
Violation Program: HW  
Violation Source: CERS,

Site ID: 122609  
Site Name: HIGHLAND SHELL  
Violation Date: 06-29-2021

Map ID  
Direction  
Distance  
Elevation

MAP FINDINGS

Site

Database(s)

EDR ID Number  
EPA ID Number

**EXXON SERVICE STATION #8884 (Continued)**

**S104164191**

Citation: 23 CCR 16 2712(b)(1)(G) - California Code of Regulations, Title 23, Chapter 16, Section(s) 2712(b)(1)(G)

Violation Description: Failure to comply with one or more of the following overflow prevention equipment requirements: Alert the transfer operator when the tank is 90 percent full by restricting the flow into the tank or triggering an audible and visual alarm; or Restrict delivery of flow to the tank at least 30 minutes before the tank overfills, provided the restriction occurs when the tank is filled to no more than 95 percent of capacity; and activate an audible alarm at least five minutes before the tank overfills; or Provide positive shut-off of flow to the tank when the tank is filled to no more than 95 percent of capacity; or Provide positive shut-off of flow to the tank so that none of the fittings located on the top of the tank are exposed to product due to overfilling. Install/retrofit overflow prevention equipment that does not use flow restrictors on vent piping to meet overflow prevention equipment requirements when the overflow prevention equipment is installed, repaired, or replaced on and after October 1, 2018. For USTs installed before October 1, 2018, perform an inspection by October 13, 2018 and every 36 months thereafter. For USTs installed on and after October 1, 2018, perform an inspection at installation and every 36 months thereafter. Inspected within 30 days after a repair to the overflow prevention equipment. Inspected using an applicable manufacturer guidelines, industry codes, engineering standards, or a method approved by a professional engineer. Inspected by a certified UST service technician. Maintain records of overflow prevention equipment inspection for 36 months.

Violation Notes: FILL TUBE SHUT OFF VALVES USED AS A MECHANISM FOR OVERFILL PREVENTION FAILED AS FOLLOWS: -91 SET AT 99% -DIESEL SET AT 98% -87 CANNOT BE REMOVED FOR TESTING. IMMEDIATELY OBTAIN PERMITS FOR THE REPLACEMENT OF NON COMPLIANT FILL TUBE SHUT OFF VALVES AND SCHEDULE WITNESSED RE-INSPECTION WITH THIS DEPARTMENT WITHIN 30 DAYS.

Violation Division: San Bernardino County Fire Department  
Violation Program: UST  
Violation Source: CERS,

Site ID: 122609  
Site Name: HIGHLAND SHELL  
Violation Date: 06-10-2022  
Citation: 22 CCR 12 66262.12 - California Code of Regulations, Title 22, Chapter 12, Section(s) 66262.12

Violation Description: Failure to obtain an Identification Number prior to treating, storing, disposing of, transporting or offering for transportation any hazardous waste.

Violation Notes: OBSERVATION: The generator's EPA ID number was inactive. A hazardous waste generator shall not treat, store, dispose of, transport or offer for transportation, hazardous waste without an active EPA ID number. CORRECTIVE ACTION: Reactivate EPA ID # CAL000419255 and submit the signed certificate of compliance.

Violation Division: San Bernardino County Fire Department  
Violation Program: HW  
Violation Source: CERS,

Site ID: 122609  
Site Name: HIGHLAND SHELL  
Violation Date: 06-24-2019  
Citation: 23 CCR 16 2712(i) - California Code of Regulations, Title 23, Chapter 16, Section(s) 2712(i)

Map ID  
Direction  
Distance  
Elevation

MAP FINDINGS

Site

Database(s)

EDR ID Number  
EPA ID Number

**EXXON SERVICE STATION #8884 (Continued)**

**S104164191**

Violation Description: Failure to have current UST Monitoring Plan available on site.  
Violation Notes: Returned to compliance on 01/17/2021. FINDING: Monitoring plan in CERS lacks piping detail. Correct and load to CERS  
Violation Division: San Bernardino County Fire Department  
Violation Program: UST  
Violation Source: CERS,

Site ID: 122609  
Site Name: HIGHLAND SHELL  
Violation Date: 06-10-2022  
Citation: 23 CCR 16 2716(e) - California Code of Regulations, Title 23, Chapter 16, Section(s) 2716(e)

Violation Description: For designated operator (DO) monthly inspections conducted before October 1, 2018, failure to comply with one or more of the following requirements: Be performed by an ICC certified DO. Inspect monthly alarm history report, check that alarms are documented and responded to appropriately, and attach a copy. Inspect for the presence of liquid/debris in spill containers. Inspect for the presence of liquid/debris in under dispenser containment (UDC) and ensure that the monitoring equipment is positioned correctly. Inspect for liquid or debris in containment sumps where an alarm occurred with no service visit. Check that all testing and maintenance has been completed and documented. Verify that all facility employees have been trained in accordance with 23 CCR 2715(c). For designated operator (DO) 30 day inspections conducted on and after October 1, 2018, failure to conduct the designated UST operator visual inspection at least once every 30 days.

Violation Notes: OBSERVATION: The UST Designated Operator (DO) has still not been addressing any alarms or facility compliance issues on the monthly DO inspection report. CORRECTIVE ACTION: Submit a signed Certificate of Compliance to this agency within 30 days. This will certify that you understand that you are responsible for who you hire and you understand that the DO must address all compliance issues on the monthly report.

Violation Division: San Bernardino County Fire Department  
Violation Program: UST  
Violation Source: CERS,

Site ID: 122609  
Site Name: HIGHLAND SHELL  
Violation Date: 09-23-2014  
Citation: 23 CCR 16 2637 - California Code of Regulations, Title 23, Chapter 16, Section(s) 2637

Violation Description: Failure to comply with one or more of the following: conduct secondary containment testing, within six months of installation and every 36 months thereafter, conducted in accordance with proper practices, protocols, or test methods.

Violation Notes: Returned to compliance on 04/23/2015. LAST SB 989 TEST WAS PERFORMED ON 5/4/11 AND REPAIRS/ FAILURES WERE WITNESSED ON 8/27/12. SB 989 TESTING IS PAST DUE. COMPLIANCE REQUIREMENT: IMMEDIATELY SCHEDULE SB 989 TEST AND NOTIFY UST PROGRAM. SUBMIT STATEMENT INDICATING THAT NEXT SB989 WILL BE CONDUCTED WITHIN 3 YEARS FROM 5/4/17. SUBMIT ALONG WITH SIGNED CERTIFICATE OF COMPLIANCE WITHIN 30 DAYS.

Violation Division: San Bernardino County Fire Department  
Violation Program: UST  
Violation Source: CERS,

Map ID  
Direction  
Distance  
Elevation

MAP FINDINGS

Site

Database(s)

EDR ID Number  
EPA ID Number

**EXXON SERVICE STATION #8884 (Continued)**

**S104164191**

Site ID: 122609  
Site Name: HIGHLAND SHELL  
Violation Date: 04-22-2016  
Citation: HSC 6.75 25299.30-25299.34 - California Health and Safety Code, Chapter 6.75, Section(s) 25299.30-25299.34  
Violation Description: Failure to submit and maintain complete and current Certification of Financial Responsibility or other mechanism of financial assurance.  
Violation Notes: Returned to compliance on 07/20/2016. THE MOST RECENT CERTIFICATE OF FINANCIAL RESPONSIBILITY (CFR) AND CHIEF FINANCIAL OFFER (CFO) LETTER (STATE FUND REQUIRED) ARE DATED 8/13/14. THESE FORMS MUST BE UPDATED ANNUALLY TO REFLECT CURRENT COVERAGE IN THE EVENT OF AN UNAUTHORIZED RELEASE FROM THE UST SYSTEM. REQUIREMENT: WITHIN 30 DAYS; UPDATE THE CFR AND CFO LETTER AND UPLOAD THE DOCUMENTATION TO CERS. SIGN AND SEND THE CERTIFICATE OF COMPLIANCE TO JKOOYMAN@SBCFIRE.ORG UPON COMPLETION.  
Violation Division: San Bernardino County Fire Department  
Violation Program: UST  
Violation Source: CERS,

Site ID: 122609  
Site Name: HIGHLAND SHELL  
Violation Date: 06-10-2022  
Citation: HSC 6.7 25284.2 - California Health and Safety Code, Chapter 6.7, Section(s) 25284.2  
Violation Description: "Failure to meet one or more of the following requirements: Install or maintain a liquid-tight spill container. Have a minimum capacity of five gallons. Have a functional drain valve or other method for the removal of liquid from the spill container. Be resistant to galvanic corrosion. Perform a tightness test at installation, every 12 months thereafter, or within 30 days after a repair to the spill container. Tested using applicable manufacturer guidelines, industry codes, engineering standards, or a method approved by a professional engineer. Tested by a certified UST service technician. Maintain records of spill containment testing for 36 months."  
Violation Notes: OBSERVATION: The 87 product and 91 product spill buckets failed testing. CORRECTIVE ACTION: Repair/replace the 87 product and 91 product spill bucket and submit a work order and passing test results to this agency within 30 days.  
Violation Division: San Bernardino County Fire Department  
Violation Program: UST  
Violation Source: CERS,

Site ID: 122609  
Site Name: HIGHLAND SHELL  
Violation Date: 09-30-2013  
Citation: 23 CCR 16 2666 - California Code of Regulations, Title 23, Chapter 16, Section(s) 2666  
Violation Description: Failure of the leak detection equipment to have an audible and visual alarm as required.  
Violation Notes: Returned to compliance on 09/30/2013.  
Violation Division: San Bernardino County Fire Department  
Violation Program: UST  
Violation Source: CERS,

Site ID: 122609  
Site Name: HIGHLAND SHELL  
Violation Date: 06-24-2019  
Citation: 22 CCR 12 66262.40(a) - California Code of Regulations, Title 22,

Map ID  
Direction  
Distance  
Elevation

MAP FINDINGS

Site

Database(s)

EDR ID Number  
EPA ID Number

**EXXON SERVICE STATION #8884 (Continued)**

**S104164191**

Violation Description: Chapter 12, Section(s) 66262.40(a)  
Failure to keep a copy of each properly signed manifest for at least three years from the date the waste was accepted by the initial transporter. The manifest signed at the time the waste was accepted for transport shall be kept until receiving a signed copy from the designated facility which received the waste.

Violation Notes: FINDING - No disposal receipts were available. COMPLIANCE: Begin maintaining receipts. Provide a copy of latest disposal receipt as proof of legal disposal of hazardous waste.

Violation Division: San Bernardino County Fire Department  
Violation Program: HW  
Violation Source: CERS,

Site ID: 122609  
Site Name: HIGHLAND SHELL  
Violation Date: 06-26-2017  
Citation: 23 CCR 6.7 25284, 25286 - California Code of Regulations, Title 23, Chapter 6.7, Section(s) 25284, 25286

Violation Description: Failure to submit a complete and accurate application for a permit to operate a UST, or for renewal of the permit.

Violation Notes: Returned to compliance on 08/15/2017. 1)OBSERVATION: BOE NUMBER REPORTED IN CERS IS INCORRECT. ACTUAL NUMBER IS 44-048097 COMPLIANCE: CORRECT NUMBER IN CERS COMPLIANCE: UPDATE CORRECT NUMBER TO CERS WITHIN 7 DAYS 8/9/17 compliance activity: Submittal of 6/26/17 failed to correct inaccuracy. Printed, scanned, and emailed markups in CERS again to owner and DO. RED TAG is next step. Tcongdon 2)OBSERVATION: VIOLATION ISSUED 4/22/16 REQUIRING CORRECTION OF DATA IN CERS HAS NOT BEEN COMPLIED WITH. THE FOLLOWING CORRECTIONS ARE STILL OUTSTANDING: TANK INFORMATION: VENT PIPING TRANSITION SUMP WAS OBSERVED: CORRECT FROM NONE TO DOUBLE-WALLED TANK INFORMATION: TANK CONFIGURATION: ALL TANKS ARE STAND-ALONE NOT COMPARTMENTALIZED COMPLIANCE: CORRECT AS REQUIRED WITHIN 7 DAYS. HARDCOPY OF PRIOR CORRECTIONS PROVIDED TO OWNER DURING INSPECTION.

Violation Division: San Bernardino County Fire Department  
Violation Program: UST  
Violation Source: CERS,

Site ID: 122609  
Site Name: HIGHLAND SHELL  
Violation Date: 06-24-2019  
Citation: 22 CCR 12 66262.12 - California Code of Regulations, Title 22, Chapter 12, Section(s) 66262.12

Violation Description: Failure to obtain an Identification Number prior to treating, storing, disposing of, transporting or offering for transportation any hazardous waste.

Violation Notes: FINDING: EPA ID NUMBER CAL000419255 IS LISTED ON DTSC WEBSITE AS INACTIVE. COMPLIANCE: PROVIDE DOCUMENTATION THAT EPA ID NUMBER HAS BEEN REACTIVED.

Violation Division: San Bernardino County Fire Department  
Violation Program: HW  
Violation Source: CERS,

Site ID: 122609  
Site Name: HIGHLAND SHELL  
Violation Date: 10-07-2022  
Citation: 23 CCR 16 2717.1(g) - California Code of Regulations, Title 23, Chapter 16, Section(s) 2717.1(g)

Map ID  
Direction  
Distance  
Elevation

MAP FINDINGS

Site

Database(s)

EDR ID Number  
EPA ID Number

**EXXON SERVICE STATION #8884 (Continued)**

**S104164191**

Violation Description: Red Tag has been removed, defaced, altered, or otherwise tampered with so that the information on the tag is not legible.

Violation Notes: OBSERVATION: While on-site to remove the red tag for the V-power (91 unleaded) UST, the red tag was no where to be found. The facility President, Salik, did not know what happened to the red tag bag. No fuel had been deposited into the 91 unleaded tank, but the bag was not there. CORRECTIVE ACTION: Locate and return the red tag bag which was placed within the V-power fill sump to this agency within 30 days. Also, a signed statement must be submitted to this agency within 30 days stating that you understand that you are responsible for who you hire to conduct work at your facility. The statement must also say that you understand that you cannot tamper or remove a red tag once it's been placed on an Underground Storage Tank.

Violation Division: San Bernardino County Fire Department  
Violation Program: UST  
Violation Source: CERS,

Site ID: 122609  
Site Name: HIGHLAND SHELL  
Violation Date: 06-24-2019  
Citation: HSC 6.95 25508(a)(1) - California Health and Safety Code, Chapter 6.95, Section(s) 25508(a)(1)

Violation Description: Failure to complete and electronically submit a site map with all required content.  
Violation Notes: Returned to compliance on 02/09/2022. OBSERVATION: Site map in CERS fails to provide required level of detail: The following items must be indicated on the site map: north orientation, loading areas, internal roads, adjacent streets, storm and sewer drains, access and exit points, emergency shutoffs, evacuation staging areas, hazardous material handling and storage areas, and emergency response equipment. COMPLIANCE: Upload a corrected map into CERS within 30 days.

Violation Division: San Bernardino County Fire Department  
Violation Program: HMRRP  
Violation Source: CERS,

Site ID: 122609  
Site Name: HIGHLAND SHELL  
Violation Date: 09-23-2014  
Citation: HSC 6.95 25508(d) - California Health and Safety Code, Chapter 6.95, Section(s) 25508(d)

Violation Description: Failure to complete and/or electronically submit a business plan when storing/handling a hazardous material at or above reportable quantities.  
Violation Notes: Returned to compliance on 04/24/2015. CALIFORNIA ENVIRONMENTAL REPORTING SYSTEM (CERS) SUBMISSION INFORMATION WAS NOT COMPLETE. COMPLIANCE REQUIREMENT: SUBMIT COMPLETED BUSINESS EMERGENCY CONTINGENCY PLAN AND REQUIRED UST INFORMATION, INCLUDING CERTIFICATE OF FINANCIAL RESPONSIBILITY, DESIGNATED OPERATOR STATEMENT AND REQUIRED MAPS. SUBMIT REQUIRED INFORMATION TO CERS WITHIN 30 DAY AND SUBMIT SIGNED CERTIFICATE OF COMPLIANCE TO THIS DIVISION.

Violation Division: San Bernardino County Fire Department  
Violation Program: HMRRP  
Violation Source: CERS,

Site ID: 122609  
Site Name: HIGHLAND SHELL  
Violation Date: 06-29-2021

Map ID  
Direction  
Distance  
Elevation

MAP FINDINGS

Site

Database(s)

EDR ID Number  
EPA ID Number

**EXXON SERVICE STATION #8884 (Continued)**

**S104164191**

Citation: 23 CCR 16 2715(c)(4) - California Code of Regulations, Title 23, Chapter 16, Section(s) 2715(c)(4)

Violation Description: Failure to maintain a list of employees trained by the designated operator on-site or off-site at a readily available location, if approved by the UPA. For training that occurs on or after October 1, 2018, failure to maintain a copy of the "Facility Employee Training Certificate" on-site or off-site at a readily available location, if approved by the UPA.

Violation Notes: Returned to compliance on 06/10/2022. UST DESIGNATED OPERATOR HAS FAILED TO COMPLETE TRAINING FOR ALL EMPLOYEES. SAM NAMBIAR, CASHIER, HAS BEEN EMPLOYED AT THIS LOCATION FOR OVER A YEAR AND HAS NOT RECEIVED EMPLOYEE TRAINING BY THE DESIGNATED UST OPERATOR. IMMEDIATELY TRAIN ALL EMPLOYEES AND SUBMIT DOCUMENTATION OF COMPLIANCE TO THIS DEPARTMENT WITHIN 30 DAYS.

Violation Division: San Bernardino County Fire Department  
Violation Program: UST  
Violation Source: CERS,

Site ID: 122609  
Site Name: HIGHLAND SHELL  
Violation Date: 04-23-2015  
Citation: HSC 6.7 25284.2 - California Health and Safety Code, Chapter 6.7, Section(s) 25284.2

Violation Description: Failure to test the spill bucket annually.  
Violation Notes: Returned to compliance on 04/24/2015. OBSERVATION: THE 91 PRODUCT OVERSPILL BUCKET FAILED, WHEN TESTED. COMPLIANCE REQUIREMENT: SUBMIT A COPY OF THE WORK ORDER, DOCUMENTING THE REPLACEMENT/ REPAIR AND FUNCTIONALITY OF 91 OVERSPILL BUCKET.

Violation Division: San Bernardino County Fire Department  
Violation Program: UST  
Violation Source: CERS,

Site ID: 122609  
Site Name: HIGHLAND SHELL  
Violation Date: 04-23-2015  
Citation: Un-Specified  
Violation Description: UST Program - Administration/Documentation - For use of Local Ordinance only  
Violation Notes: Returned to compliance on 04/24/2015. Failure to have a written monitoring program with monitoring procedures and response plan. (CCR 2632(d)) OBSERVATION: FACILITY HAS NOT SUBMITTED THE REQUIRED UST DOCUMENTATION TO THE CALIFORNIA ENVIRONMENTAL REPORTING SYSTEM (CERS) COMPLIANCE REQUIREMENT: SUBMIT UST DOCUMENTATION TO CERS WITHIN 30 DAYS. SIGN DATE AND SUBMIT THE CERTIFICATE OF COMPLIANCE TO THIS DEPARTMENT INDICATING THE DATE OF CERS SUBMITTAL.

Violation Division: San Bernardino County Fire Department  
Violation Program: UST  
Violation Source: CERS,

Site ID: 122609  
Site Name: HIGHLAND SHELL  
Violation Date: 04-22-2016  
Citation: HSC 6.7 25286(a) - California Health and Safety Code, Chapter 6.7, Section(s) 25286(a)

Violation Description: Failure to submit a complete and accurate application for a permit to operate an underground storage tank, or for renewal of the permit.  
Violation Notes: Returned to compliance on 04/21/2017. 6/19/17: WITHHOLDING PERMIT

Map ID  
Direction  
Distance  
Elevation

MAP FINDINGS

Site

Database(s)

EDR ID Number  
EPA ID Number

EXXON SERVICE STATION #8884 (Continued)

S104164191

LETTER SEVERAL DEFICIENCIES WERE NOTED WITH THE UST TANK INFORMATION SUBMITTED TO CERS (DATED 4/24/15). CORRECT THE FOLLOWING: 1.) THE VAPOR RECOVERY PIPING FOR TANK 1 (87) AND TANK 2 (91) IS DOUBLE-WALLED FIBERGLASS. THE CURRENT INFORMATION STATES "NONE". ADD "FIBERGLASS" TO THE VAPOR RECOVERY PRIMARY AND SECONDARY CONTAINMENT FOR BOTH THE 87 AND 91 TANKS. 2.) THE VENT PIPING TRANSITIONS ABOVEGROUND THROUGH A VENT TRANSITION SUMP. ADD "FIBERGLASS" UNDER VENT TRANSITION SUMP FOR ALL THREE TANK PAGES. 3.) TANKS 2 AND 3 ARE STAND-ALONE TANKS (NOT COMPARTMENTED; EACH TANK HAS IT'S OWN DEDICATED ANNULAR SENSOR). UPDATE BOTH TANK PAGES TO REFLECT A SINGLE COMPARTMENT. REQUIREMENT: WITHIN 30 DAYS; UPDATE THE ABOVE NOTED CORRECTIONS INTO CERS AND SIGN/SUBMIT THE CERTIFICATE OF COMPLIANCE TO JKOOYMAN@SBCFIRE.ORG UPON COMPLETION. 8/9/17 compliance activity: Submittal of 6/26/17 failed to correct inaccuracy. Printed, scanned, and emailed [Truncated]

Violation Division: San Bernardino County Fire Department  
Violation Program: UST  
Violation Source: CERS,

Site ID: 122609  
Site Name: HIGHLAND SHELL  
Violation Date: 06-29-2021  
Citation: 22 CCR 12 66262.40(a) - California Code of Regulations, Title 22, Chapter 12, Section(s) 66262.40(a)

Violation Description: Failure to keep a copy of each properly signed manifest for at least three years from the date the waste was accepted by the initial transporter. The manifest signed at the time the waste was accepted for transport shall be kept until receiving a signed copy from the designated facility which received the waste.

Violation Notes: DOCUMENTATION OF HAZARDOUS WASTE DISPOSAL IS NOT AVAILABLE ON SITE DURING INSPECTION. IMMEDIATELY OBTAIN PRIOR YEARS HAZARDOUS WASTE DISPOSAL DOCUMENTATIONS, SUBMIT COPIES OF THE DISPOSAL RECORDS TO THIS DEPARTMENT FOR REVIEW, AND PROVIDE DOCUMENTATION OF COMPLIANCE TO THIS DEPARTMENT WITHIN 30 DAYS. THIS WAS NOTED ON THE PREVIOUS INSPECTION REPORT DATED 6/24/2019 AND HAS NOT BEEN ADDRESSED/CORRECTED TO DATE. THIS IS NOW A CLASS 1 VIOLATION.

Violation Division: San Bernardino County Fire Department  
Violation Program: HW  
Violation Source: CERS,

Site ID: 122609  
Site Name: HIGHLAND SHELL  
Violation Date: 09-23-2014  
Citation: HSC 6.7 25286(a) - California Health and Safety Code, Chapter 6.7, Section(s) 25286(a)

Violation Description: Failure to submit an complete and accurate application for a permit to operate an underground storage tank, or for renewal of the permit.

Violation Notes: Returned to compliance on 04/24/2015. CALIFORNIA ENVIRONMENTAL REPORTING SYSTEM (CERS) SUBMISSION INFORMATION WAS NOT COMPLETE. COMPLIANCE REQUIREMENT: SUBMIT COMPLETED BUSINESS EMERGENCY CONTINGENCY PLAN AND REQUIRED UST INFORMATION, INCLUDING CERTIFICATE OF FINANCIAL RESPONSIBILITY, DESIGNATED OPERATOR STATEMENT AND REQUIRED MAPS. SUBMIT REQUIRED INFORMATION TO CERS WITHIN 30 DAY AND SUBMIT SIGNED CERTIFICATE OF COMPLIANCE TO THIS DIVISION.

Violation Division: San Bernardino County Fire Department  
Violation Program: UST  
Violation Source: CERS,

Map ID  
Direction  
Distance  
Elevation

MAP FINDINGS

Site

Database(s)

EDR ID Number  
EPA ID Number

**EXXON SERVICE STATION #8884 (Continued)**

**S104164191**

Site ID: 122609  
Site Name: HIGHLAND SHELL  
Violation Date: 11-18-2020  
Citation: 23 CCR 16 2638(d) - California Code of Regulations, Title 23, Chapter 16, Section(s) 2638(d)  
Violation Description: Failure to submit the Monitoring System Certification Form to the UPA within 30 days of completion of the test.  
Violation Notes: Returned to compliance on 06/29/2021. UST SYSTEM HAS FAILED TO GIVE NOTIFICATION TO THIS DEPARTMENT AND COMPLETE ANNUAL UST MONITORING SYSTEM CERTIFICATION. IMMEDIATELY SCHEDULE AN ANNUAL UST MONITORING SYSTEM CERTIFICATION WITH THIS DEPARTMENT WITHIN 7 DAYS. FAILURE TO COMPLY WILL RESULT IN FURTHER ENFORCEMENT ACTIONS INCLUDING BUT NOT LIMITED TO RED TAG ISSUANCE.  
Violation Division: San Bernardino County Fire Department  
Violation Program: UST  
Violation Source: CERS,

Site ID: 122609  
Site Name: HIGHLAND SHELL  
Violation Date: 06-26-2017  
Citation: 23 CCR 16 2712(f) - California Code of Regulations, Title 23, Chapter 16, Section(s) 2712(f)  
Violation Description: Failure to implement the corrections specified in the inspection report within 30 calendar days of receiving an inspection report from either the CUPA or special inspector.  
Violation Notes: Returned to compliance on 08/15/2017. Failure to correct past UST violations within 30 days of receiving a UST inspection report (23CCR 2712(f)) A 7-DAY NOTICE OF SIGNIFICANT VIOLATION WAS ISSUED FOR FAILURE TO CHRONIC RECALCITRANCE. VIOLATIONS ISSUED 4/22/16 AND 4/21/17 WERE NOT FULLY CORRECTED. COMPLY WITH HARD COPY PROVIDED. 8/9/17 compliance activity: Submittal of 6/26/17 failed to correct inaccuracy. Printed, scanned, and emailed markups in CERS again to owner and DO. RED TAG is next step. Tcongdon  
Violation Division: San Bernardino County Fire Department  
Violation Program: UST  
Violation Source: CERS,

Site ID: 122609  
Site Name: HIGHLAND SHELL  
Violation Date: 06-24-2019  
Citation: 23 CCR 16 2715(a)(2) - California Code of Regulations, Title 23, Chapter 16, Section(s) 2715(a)(2)  
Violation Description: Failure to submit the Underground Storage Tank Statement of Understanding and Compliance Form.  
Violation Notes: Returned to compliance on 02/05/2020. See link below or SWRCB website. <http://www.unidocs.org/hazmat/ust/misc/un-110.pdf> COMPLIANCE UPLOAD TO CERS IN 30 DAYS  
Violation Division: San Bernardino County Fire Department  
Violation Program: UST  
Violation Source: CERS,

Site ID: 122609  
Site Name: HIGHLAND SHELL  
Violation Date: 04-22-2016  
Citation: 23 CCR 16 2715(a) - California Code of Regulations, Title 23, Chapter 16, Section(s) 2715(a)  
Violation Description: The owner/operator has failed to designate an UST operator or to

Map ID  
Direction  
Distance  
Elevation

MAP FINDINGS

Site

Database(s)

EDR ID Number  
EPA ID Number

**EXXON SERVICE STATION #8884 (Continued)**

**S104164191**

Violation Notes: inform the CUPA or any change in the designated UST operator(s) within 30 days after a change.  
Returned to compliance on 07/20/2016. Failure to submit a signed Designated UST Operator Statement (23 CCR 2715(a)) THE DESIGNATED OPERATOR STATEMENT HAS NOT BEEN UPDATED TO REFLECT THE CURRENT CERTIFICATION EXPIRATION DATE OF TONY MANSOUR (D.O.). REQUIREMENT: WITHIN 30 DAYS; UPDATE THE DESIGNATED OPERATOR STATEMENT AND SUBMIT TO CERS. UPON COMPLETION, SIGN AND SUBMIT THE CERTIFICATE OF COMPLIANCE TO JKOOYMAN@SBCFIRE.ORG.

Violation Division: San Bernardino County Fire Department  
Violation Program: UST  
Violation Source: CERS,

Site ID: 122609  
Site Name: HIGHLAND SHELL  
Violation Date: 06-10-2022  
Citation: 23 CCR 16 2712(b)(2) - California Code of Regulations, Title 23, Chapter 16, Section(s) 2712(b)(2)

Violation Description: Failure to maintain monitoring records for release detection and/or maintain records of appropriate follow-up actions.

Violation Notes: OBSERVATION: No work orders, maintenance records or alarm log was observed on-site for the many Low Liquid Alarms that have occurred over the past year. CORRECTIVE ACTION: Submit all maintenance and alarm logs from the last year to this agency within 30 days. If no maintenance records or alarm logs can be obtained and sent to this agency, please submit a signed statement to this agency within 30 days. This statement must detail the process of responding and documenting alarms.

Violation Division: San Bernardino County Fire Department  
Violation Program: UST  
Violation Source: CERS,

Site ID: 122609  
Site Name: HIGHLAND SHELL  
Violation Date: 04-23-2015  
Citation: HSC 6.5 Multiple Sections - California Health and Safety Code, Chapter 6.5, Section(s) Multiple Sections

Violation Description: Haz Waste Generator Program - Operations/Maintenance - General  
Violation Notes: Returned to compliance on 04/23/2015. Failure to label hazardous waste containers (CCR 66262.34(f)(3)) OBSERVATION: THE ONE 55-GALLON DRUM OF UST RELATED WASTE WAS NOT PROPERLY LABELED. COMPLIANCE MET ON SITE: THE 55-GALLON DRUM WAS PROPERLY LABELED DURING THE INSPECTION

Violation Division: San Bernardino County Fire Department  
Violation Program: HW  
Violation Source: CERS,

Site ID: 122609  
Site Name: HIGHLAND SHELL  
Violation Date: 10-29-2019  
Citation: HSC 6.7 25291(a)(1) - California Health and Safety Code, Chapter 6.7, Section(s) 25291(a)(1)

Violation Description: Failure to construct, operate, and maintain primary containment as product-tight.

Violation Notes: Returned to compliance on 01/17/2020. Per contractor MDSM Corporation, and owner brine may be leaking into primary containment. Owner stated Containment Solutions is scheduled to conduct an investigative inspection on November 7, 2019. Owner/operator must submit scope of

Map ID  
Direction  
Distance  
Elevation

MAP FINDINGS

Site

Database(s)

EDR ID Number  
EPA ID Number

**EXXON SERVICE STATION #8884 (Continued)**

**S104164191**

work and required permits to this department by November 22, 2019.  
San Bernardino County Fire Department  
Violation Division: UST  
Violation Program: UST  
Violation Source: CERS,

Site ID: 122609  
Site Name: HIGHLAND SHELL  
Violation Date: 06-24-2022  
Citation: 23 CCR 16 2712(b)(1)(G) - California Code of Regulations, Title 23, Chapter 16, Section(s) 2712(b)(1)(G)  
Violation Description: Failure to comply with one or more of the following overfill prevention equipment requirements: Alert the transfer operator when the tank is 90 percent full by restricting the flow into the tank or triggering an audible and visual alarm; or Restrict delivery of flow to the tank at least 30 minutes before the tank overfills, provided the restriction occurs when the tank is filled to no more than 95 percent of capacity; and activate an audible alarm at least five minutes before the tank overfills; or Provide positive shut-off of flow to the tank when the tank is filled to no more than 95 percent of capacity; or Provide positive shut-off of flow to the tank so that none of the fittings located on the top of the tank are exposed to product due to overfilling. Install/retrofit overfill prevention equipment that does not use flow restrictors on vent piping to meet overfill prevention equipment requirements when the overfill prevention equipment is installed, repaired, or replaced on and after October 1, 2018. For USTs installed before October 1, 2018, perform an inspection by October 13, 2018 and every 36 months thereafter. For USTs installed on and after October 1, 2018, perform an inspection at installation and every 36 months thereafter. Inspected within 30 days after a repair to the overfill prevention equipment. Inspected using an applicable manufacturer guidelines, industry codes, engineering standards, or a method approved by a professional engineer. Inspected by a certified UST service technician. Maintain records of overfill prevention equipment inspection for 36 months.

Violation Notes: OBSERVATION: The fill tube shut off valves in all tanks are set above 95 percent, no repairs have been made to have the drop tubes set at or below 95 percent. CORRECTIVE ACTION: Repair/replace the fill tube shut off valves for all tanks within 7 days and submit complete and accurate plans to this agency within 14 days for this UST modification.

Violation Division: San Bernardino County Fire Department  
Violation Program: UST  
Violation Source: CERS,

Site ID: 122609  
Site Name: HIGHLAND SHELL  
Violation Date: 09-23-2014  
Citation: 23 CCR 16 2638 - California Code of Regulations, Title 23, Chapter 16, Section(s) 2638  
Violation Description: Failure to test leak detection equipment as required every 12 months (VPH, sensor, LLD, ATG, etc.) and/or submit monitoring system certification to the CUPA within 30 days of completion of the test  
Violation Notes: Returned to compliance on 04/24/2015. ANNUAL INSPECTION REPORT FROM 9/30/13 STATED MONITORING CERTIFICATION DELINQUENT AND WAS DUE BY 8/22/13. REPORT ALSO STATED THAT THE NEXT ANNUAL INSPECTION/ MONITORING CERTIFICATION IS DUE BY 8/22/14. ANNUAL MONITORING CERTIFICATION IS PAST DUE. COMPLIANCE REQUIREMENT: SUBMIT STATEMENT

Map ID  
Direction  
Distance  
Elevation

MAP FINDINGS

Site

Database(s)

EDR ID Number  
EPA ID Number

**EXXON SERVICE STATION #8884 (Continued)**

**S104164191**

INDICATING ANNUAL MONITORING CERTIFICATION WILL BE COMPLETED WITHIN  
REQUIRED TIME FRAME AND NEXT MONITORING CERTIFICATION WILL BE  
PERFORMED BY 8/22/15.

Violation Division: San Bernardino County Fire Department  
Violation Program: UST  
Violation Source: CERS,

Site ID: 122609  
Site Name: HIGHLAND SHELL  
Violation Date: 08-26-2022  
Citation: HSC 6.7 25292.1(a) - California Health and Safety Code, Chapter 6.7,  
Section(s) 25292.1(a)

Violation Description: Failure to operate the UST system to prevent unauthorized releases  
including leaks, spills, and/or overfills.

Violation Notes: 91 UST HAS HAD HISTORICAL ISSUES OF BRINE LOSS AS NOTED BY INSPECTOR  
NESBIT IN THE REPORT DATED 6/10/2022. UST OWNER OPERATOR HAS RECENTLY  
ILLEGALLY REMOVED 91 UST FROM PROGRAMMING AND PREPARED UST FOR TANK  
ENTRY ALREADY COMPLETED BY CSI WITHOUT AUTHORIZATION. IMMEDIATELY  
PLACE 91 UST BACK INTO PROGRAMMING AT THE MONITORING SYSTEM AND  
PROVIDE SCOPE OF WORK TO THIS DEPARTMENT FOR REVIEW TO RETURN UST INTO  
COMPLIANCE.

Violation Division: San Bernardino County Fire Department  
Violation Program: UST  
Violation Source: CERS,

Evaluation:  
Eval General Type: Compliance Evaluation Inspection  
Eval Date: 04-21-2017  
Violations Found: Yes  
Eval Type: Routine done by local agency  
Eval Notes: HAZARDOUS MATERIALS HANDLER INSPECTION - UST ONLY  
Eval Division: San Bernardino County Fire Department  
Eval Program: HMRRP  
Eval Source: CERS,

Eval General Type: Other/Unknown  
Eval Date: 04-21-2017  
Violations Found: Yes  
Eval Type: Other, not routine, done by local agency  
Eval Notes: UST ANNUAL INSPECTION ONLY. UST MONITORING SYSTEM CERTIFICATION WAS  
CANCELED.  
Eval Division: San Bernardino County Fire Department  
Eval Program: UST  
Eval Source: CERS,

Eval General Type: Compliance Evaluation Inspection  
Eval Date: 04-23-2015  
Violations Found: Yes  
Eval Type: Routine done by local agency  
Eval Notes: HIGHLAND SHELL- UST MONITORING CERTIFICATION  
Eval Division: San Bernardino County Fire Department  
Eval Program: UST  
Eval Source: CERS,

Eval General Type: Compliance Evaluation Inspection  
Eval Date: 04-23-2015  
Violations Found: Yes

Map ID  
Direction  
Distance  
Elevation

MAP FINDINGS

Site

Database(s)

EDR ID Number  
EPA ID Number

**EXXON SERVICE STATION #8884 (Continued)**

**S104164191**

Eval Type: Routine done by local agency  
Eval Notes: HIGHLAND SHELL-UST INSPECTION  
Eval Division: San Bernardino County Fire Department  
Eval Program: HMRRP  
Eval Source: CERS,

Eval General Type: Compliance Evaluation Inspection  
Eval Date: 06-10-2022  
Violations Found: No  
Eval Type: Routine done by local agency  
Eval Division: San Bernardino County Fire Department  
Eval Program: HMRRP  
Eval Source: CERS,

Eval General Type: Compliance Evaluation Inspection  
Eval Date: 06-10-2022  
Violations Found: Yes  
Eval Type: Routine done by local agency  
Eval Division: San Bernardino County Fire Department  
Eval Program: HW  
Eval Source: CERS,

Eval General Type: Compliance Evaluation Inspection  
Eval Date: 06-24-2019  
Violations Found: Yes  
Eval Type: Routine done by local agency  
Eval Notes: highland shell waste violations  
Eval Division: San Bernardino County Fire Department  
Eval Program: HW  
Eval Source: CERS,

Eval General Type: Compliance Evaluation Inspection  
Eval Date: 06-25-2018  
Violations Found: No  
Eval Type: Routine done by local agency  
Eval Notes: SHELL- UST INSPECTION  
Eval Division: San Bernardino County Fire Department  
Eval Program: HMRRP  
Eval Source: CERS,

Eval General Type: Compliance Evaluation Inspection  
Eval Date: 06-26-2017  
Violations Found: Yes  
Eval Type: Routine done by local agency  
Eval Notes: Highland Shell Shancor 7-day notice due to chronic violations  
Eval Division: San Bernardino County Fire Department  
Eval Program: UST  
Eval Source: CERS,

Eval General Type: Compliance Evaluation Inspection  
Eval Date: 06-29-2021  
Violations Found: Yes  
Eval Type: Routine done by local agency  
Eval Notes: ANNUAL UST INSPECTION WITH MONITORING SYSTEM CERTIFICATION.  
Eval Division: San Bernardino County Fire Department  
Eval Program: UST  
Eval Source: CERS,

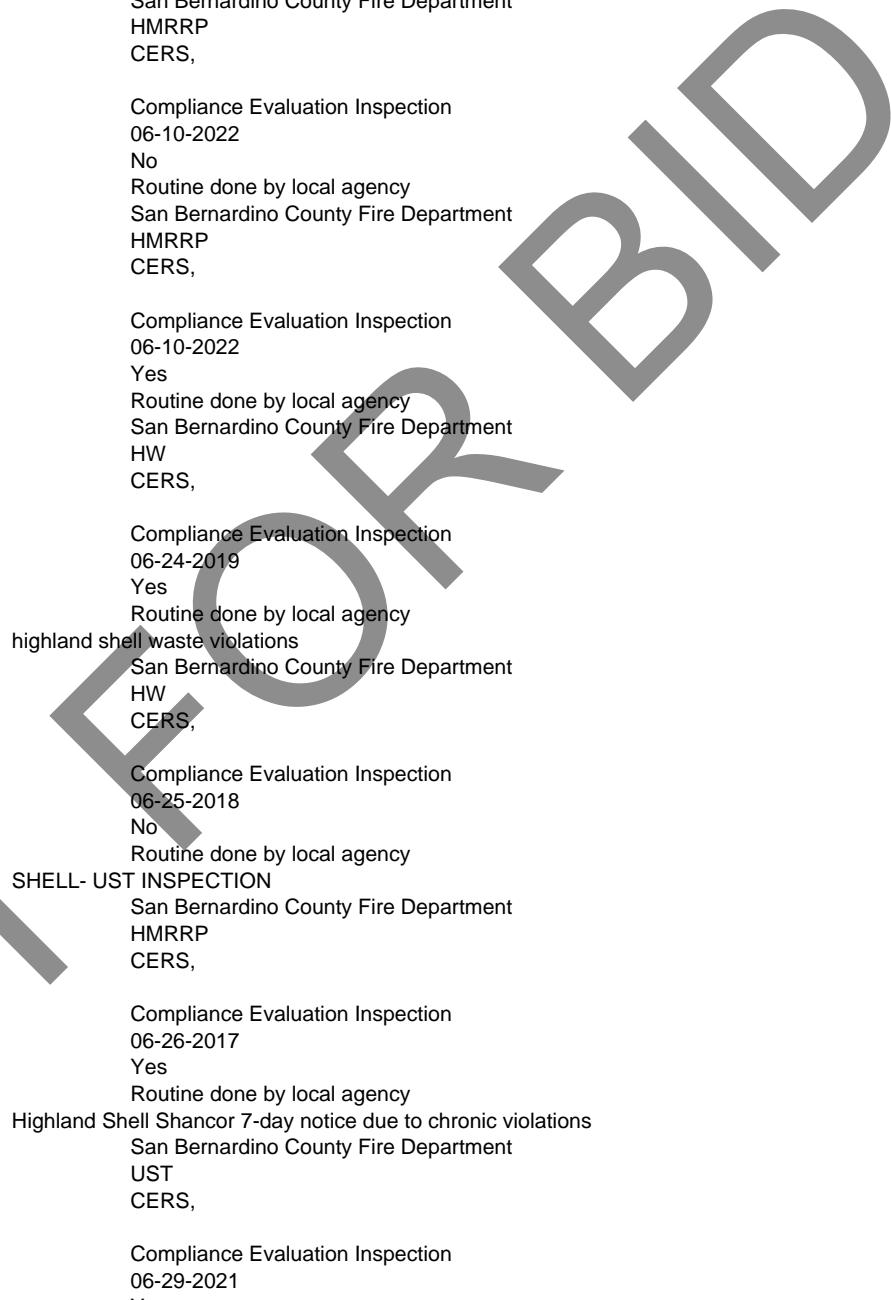

Map ID  
Direction  
Distance  
Elevation

MAP FINDINGS

Site

Database(s)

EDR ID Number  
EPA ID Number

**EXXON SERVICE STATION #8884 (Continued)**

**S104164191**

Eval General Type: Compliance Evaluation Inspection  
Eval Date: 06-29-2021  
Violations Found: Yes  
Eval Type: Routine done by local agency  
Eval Notes: HAZARDOUS MATERIALS INSPECTION  
Eval Division: San Bernardino County Fire Department  
Eval Program: HMRRP  
Eval Source: CERS,

Eval General Type: Compliance Evaluation Inspection  
Eval Date: 09-23-2014  
Violations Found: Yes  
Eval Type: Routine done by local agency  
Eval Notes: ANNUAL MONITORING CERTIFICATION  
Eval Division: San Bernardino County Fire Department  
Eval Program: UST  
Eval Source: CERS,

Eval General Type: Compliance Evaluation Inspection  
Eval Date: 09-23-2014  
Violations Found: Yes  
Eval Type: Routine done by local agency  
Eval Notes: WASTE GENERATOR INSPECTION UST ONLY  
Eval Division: San Bernardino County Fire Department  
Eval Program: HW  
Eval Source: CERS,

Eval General Type: Compliance Evaluation Inspection  
Eval Date: 04-22-2016  
Violations Found: Yes  
Eval Type: Routine done by local agency  
Eval Notes: UST FIELD INSPECTION-ANNUAL MONITORING SYSTEM CERTIFICATION (3 TANKS)  
W/DAVE SIMON  
Eval Division: San Bernardino County Fire Department  
Eval Program: UST  
Eval Source: CERS,

Eval General Type: Compliance Evaluation Inspection  
Eval Date: 06-24-2019  
Violations Found: Yes  
Eval Type: Routine done by local agency  
Eval Notes: Highland Shell haz mat cers violations  
Eval Division: San Bernardino County Fire Department  
Eval Program: HMRRP  
Eval Source: CERS,

Eval General Type: Compliance Evaluation Inspection  
Eval Date: 06-24-2019  
Violations Found: Yes  
Eval Type: Routine done by local agency  
Eval Notes: highland shell ust violations  
Eval Division: San Bernardino County Fire Department  
Eval Program: UST  
Eval Source: CERS,

Eval General Type: Other/Unknown  
Eval Date: 07-26-2022

Map ID  
Direction  
Distance  
Elevation

MAP FINDINGS

Site

Database(s)

EDR ID Number  
EPA ID Number

**EXXON SERVICE STATION #8884 (Continued)**

**S104164191**

Violations Found: No  
Eval Type: Other, not routine, done by local agency  
Eval Notes: follow-up inspection/tank test  
Eval Division: San Bernardino County Fire Department  
Eval Program: UST  
Eval Source: CERS,

Eval General Type: Compliance Evaluation Inspection  
Eval Date: 09-30-2013  
Violations Found: Yes  
Eval Type: Routine done by local agency  
Eval Notes: INSPECTION UST  
Eval Division: San Bernardino County Fire Department  
Eval Program: UST  
Eval Source: CERS,

Eval General Type: Other/Unknown  
Eval Date: 10-29-2019  
Violations Found: Yes  
Eval Type: Other, not routine, done by local agency  
Eval Division: San Bernardino County Fire Department  
Eval Program: UST  
Eval Source: CERS,

Eval General Type: Compliance Evaluation Inspection  
Eval Date: 04-23-2015  
Violations Found: Yes  
Eval Type: Routine done by local agency  
Eval Notes: HIGHLAND SHELL- UST WASTE INSPECTION  
Eval Division: San Bernardino County Fire Department  
Eval Program: HW  
Eval Source: CERS,

Eval General Type: Compliance Evaluation Inspection  
Eval Date: 06-10-2022  
Violations Found: Yes  
Eval Type: Routine done by local agency  
Eval Division: San Bernardino County Fire Department  
Eval Program: UST  
Eval Source: CERS,

Eval General Type: Compliance Evaluation Inspection  
Eval Date: 06-29-2021  
Violations Found: Yes  
Eval Type: Routine done by local agency  
Eval Notes: HAZARDOUS WASTE GENERATOR INSPECTION.  
Eval Division: San Bernardino County Fire Department  
Eval Program: HW  
Eval Source: CERS,

Eval General Type: Compliance Evaluation Inspection  
Eval Date: 09-23-2014  
Violations Found: Yes  
Eval Type: Routine done by local agency  
Eval Notes: HAZARDOUS MATERIALS HANDLER INSPECTION UST ONLY  
Eval Division: San Bernardino County Fire Department  
Eval Program: HMRRP

Map ID  
Direction  
Distance  
Elevation

MAP FINDINGS

Site

Database(s)

EDR ID Number  
EPA ID Number

**EXXON SERVICE STATION #8884 (Continued)**

**S104164191**

Eval Source: CERS,

Eval General Type: Other/Unknown  
Eval Date: 10-07-2022  
Violations Found: Yes  
Eval Type: Other, not routine, done by local agency  
Eval Notes: tampering with red tag violation  
Eval Division: San Bernardino County Fire Department  
Eval Program: UST  
Eval Source: CERS,

Eval General Type: Other/Unknown  
Eval Date: 11-18-2020  
Violations Found: Yes  
Eval Type: Other, not routine, done by local agency  
Eval Notes: 7 DAY NOTICE TO COMPLY FOR FAILURE TO COMPLETE UST MONITORING SYSTEM CERTIFICATION.  
Eval Division: San Bernardino County Fire Department  
Eval Program: UST  
Eval Source: CERS,

Eval General Type: Other/Unknown  
Eval Date: 06-24-2022  
Violations Found: Yes  
Eval Type: Other, not routine, done by local agency  
Eval Division: San Bernardino County Fire Department  
Eval Program: UST  
Eval Source: CERS,

Eval General Type: Compliance Evaluation Inspection  
Eval Date: 06-25-2018  
Violations Found: Yes  
Eval Type: Routine done by local agency  
Eval Notes: SHELL- UST MONITORING CERTIFICATION  
Eval Division: San Bernardino County Fire Department  
Eval Program: UST  
Eval Source: CERS,

Eval General Type: Other/Unknown  
Eval Date: 06-29-2021  
Violations Found: No  
Eval Type: Other, not routine, done by local agency  
Eval Notes: OVERFILL PREVENTION INSPECTION. SEE C01 FOR INSPECTION INFORMATION AND NARRATIVE.  
Eval Division: San Bernardino County Fire Department  
Eval Program: UST  
Eval Source: CERS,

Eval General Type: Other/Unknown  
Eval Date: 08-26-2022  
Violations Found: Yes  
Eval Type: Other, not routine, done by local agency  
Eval Notes: RED TAG ENFORCEMENT  
Eval Division: San Bernardino County Fire Department  
Eval Program: UST  
Eval Source: CERS,

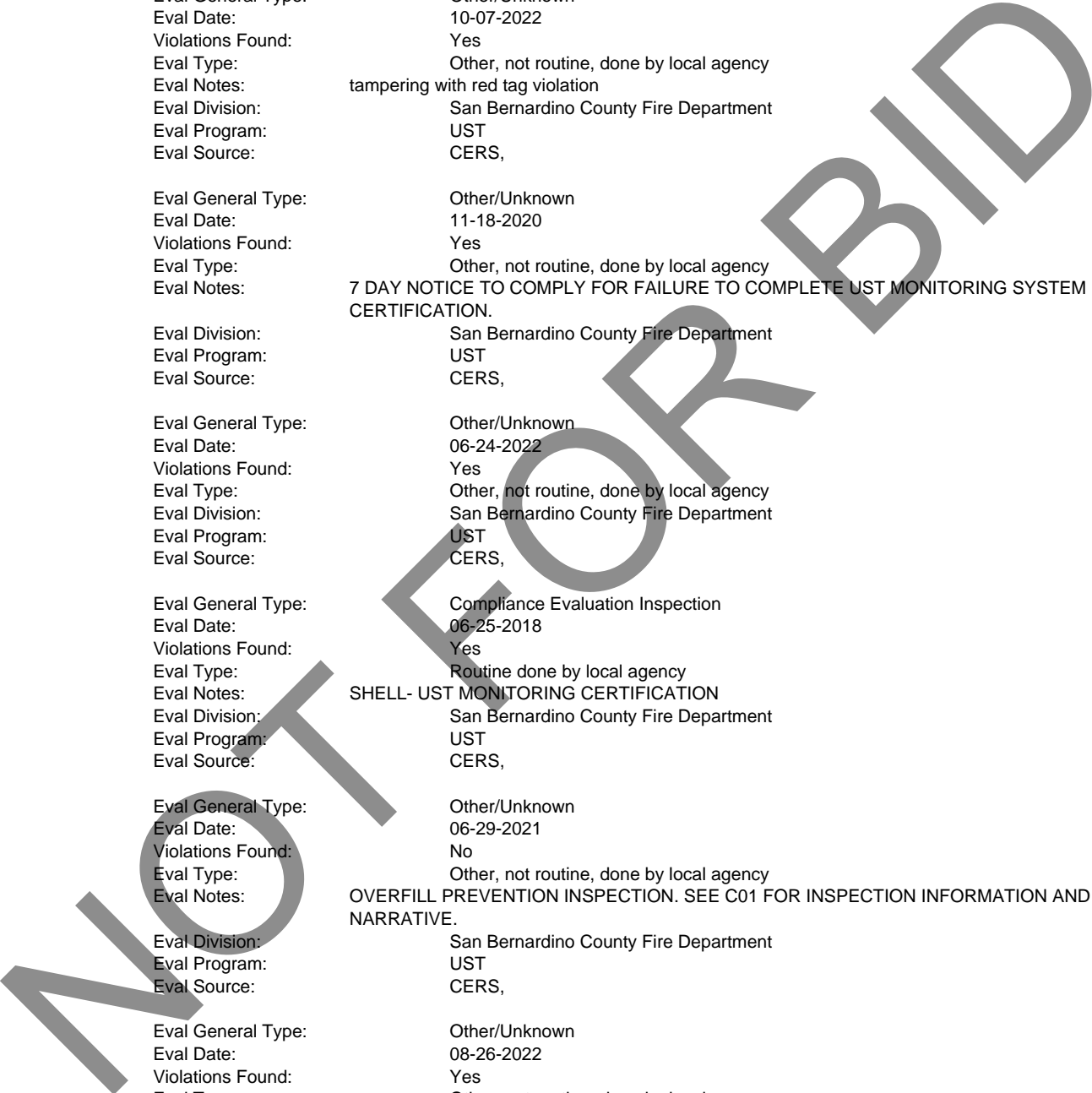

Map ID  
Direction  
Distance  
Elevation

MAP FINDINGS

Site

Database(s)

EDR ID Number  
EPA ID Number

**EXXON SERVICE STATION #8884 (Continued)**

**S104164191**

Eval General Type: Compliance Evaluation Inspection  
Eval Date: 09-30-2013  
Violations Found: No  
Eval Type: Routine done by local agency  
Eval Notes: INSPECTION BP/UST  
Eval Division: San Bernardino County Fire Department  
Eval Program: HMRRP  
Eval Source: CERS,

Eval General Type: Other/Unknown  
Eval Date: 10-23-2014  
Violations Found: No  
Eval Type: Other, not routine, done by local agency  
Eval Notes: HIGHLAND SHELL- SB989 TEST  
Eval Division: San Bernardino County Fire Department  
Eval Program: UST  
Eval Source: CERS,

Enforcement Action:

Site ID: 122609  
Site Name: HIGHLAND SHELL  
Site Address: 2402 HIGHLAND AVE  
Site City: SAN BERNARDINO  
Site Zip: 92346  
Enf Action Date: 04-21-2017  
Enf Action Type: Notice of Violation (Unified Program)  
Enf Action Description: Notice of Violation Issued by the Inspector at the Time of Inspection  
Enf Action Division: San Bernardino County Fire Department  
Enf Action Program: HMRRP  
Enf Action Source: CERS,

Site ID: 122609  
Site Name: HIGHLAND SHELL  
Site Address: 2402 HIGHLAND AVE  
Site City: SAN BERNARDINO  
Site Zip: 92346  
Enf Action Date: 04-21-2017  
Enf Action Type: Notice of Violation (Unified Program)  
Enf Action Description: Notice of Violation Issued by the Inspector at the Time of Inspection  
Enf Action Division: San Bernardino County Fire Department  
Enf Action Program: UST  
Enf Action Source: CERS,

Site ID: 122609  
Site Name: HIGHLAND SHELL  
Site Address: 2402 HIGHLAND AVE  
Site City: SAN BERNARDINO  
Site Zip: 92346  
Enf Action Date: 04-22-2016  
Enf Action Type: Notice of Violation (Unified Program)  
Enf Action Description: Notice of Violation Issued by the Inspector at the Time of Inspection  
Enf Action Division: San Bernardino County Fire Department  
Enf Action Program: UST  
Enf Action Source: CERS,

Site ID: 122609  
Site Name: HIGHLAND SHELL

**EXXON SERVICE STATION #8884 (Continued)**

**S104164191**

Site Address: 2402 HIGHLAND AVE  
Site City: SAN BERNARDINO  
Site Zip: 92346  
Enf Action Date: 04-23-2015  
Enf Action Type: Notice of Violation (Unified Program)  
Enf Action Description: Notice of Violation Issued by the Inspector at the Time of Inspection  
Enf Action Division: San Bernardino County Fire Department  
Enf Action Program: HMRRP  
Enf Action Source: CERS,

Site ID: 122609  
Site Name: HIGHLAND SHELL  
Site Address: 2402 HIGHLAND AVE  
Site City: SAN BERNARDINO  
Site Zip: 92346  
Enf Action Date: 04-23-2015  
Enf Action Type: Notice of Violation (Unified Program)  
Enf Action Description: Notice of Violation Issued by the Inspector at the Time of Inspection  
Enf Action Division: San Bernardino County Fire Department  
Enf Action Program: HW  
Enf Action Source: CERS,

Site ID: 122609  
Site Name: HIGHLAND SHELL  
Site Address: 2402 HIGHLAND AVE  
Site City: SAN BERNARDINO  
Site Zip: 92346  
Enf Action Date: 04-23-2015  
Enf Action Type: Notice of Violation (Unified Program)  
Enf Action Description: Notice of Violation Issued by the Inspector at the Time of Inspection  
Enf Action Division: San Bernardino County Fire Department  
Enf Action Program: UST  
Enf Action Source: CERS,

Site ID: 122609  
Site Name: HIGHLAND SHELL  
Site Address: 2402 HIGHLAND AVE  
Site City: SAN BERNARDINO  
Site Zip: 92346  
Enf Action Date: 08-26-2022  
Enf Action Type: Referral to Other  
Enf Action Description: Referral to Other  
Enf Action Notes: A Notice of Significant UST Violation with Red Tag was issued today August 26, 2022. Red Tag Enforcement activity was due to facility has tampered with the UST Monitoring System by intermittently adding liquid in 91 fuel grade UST annular reservoir and removing the 91 fuel grade UST from programming. Facility has also began repair work on the 91 fuel grade UST without approval from this Department. Red Tag No. - 4997 .  
Enf Action Division: San Bernardino County Fire Department  
Enf Action Program: UST  
Enf Action Source: CERS,

Site ID: 122609  
Site Name: HIGHLAND SHELL  
Site Address: 2402 HIGHLAND AVE  
Site City: SAN BERNARDINO

Map ID  
Direction  
Distance  
Elevation

MAP FINDINGS

Site

Database(s)

EDR ID Number  
EPA ID Number

**EXXON SERVICE STATION #8884 (Continued)**

**S104164191**

Site Zip: 92346  
Enf Action Date: 09-23-2014  
Enf Action Type: Notice of Violation (Unified Program)  
Enf Action Description: Notice of Violation Issued by the Inspector at the Time of Inspection  
Enf Action Division: San Bernardino County Fire Department  
Enf Action Program: HMRRP  
Enf Action Source: CERS,

Site ID: 122609  
Site Name: HIGHLAND SHELL  
Site Address: 2402 HIGHLAND AVE  
Site City: SAN BERNARDINO  
Site Zip: 92346  
Enf Action Date: 09-23-2014  
Enf Action Type: Notice of Violation (Unified Program)  
Enf Action Description: Notice of Violation Issued by the Inspector at the Time of Inspection  
Enf Action Division: San Bernardino County Fire Department  
Enf Action Program: HW  
Enf Action Source: CERS,

Site ID: 122609  
Site Name: HIGHLAND SHELL  
Site Address: 2402 HIGHLAND AVE  
Site City: SAN BERNARDINO  
Site Zip: 92346  
Enf Action Date: 09-23-2014  
Enf Action Type: Notice of Violation (Unified Program)  
Enf Action Description: Notice of Violation Issued by the Inspector at the Time of Inspection  
Enf Action Division: San Bernardino County Fire Department  
Enf Action Program: UST  
Enf Action Source: CERS,

Site ID: 122609  
Site Name: HIGHLAND SHELL  
Site Address: 2402 HIGHLAND AVE  
Site City: SAN BERNARDINO  
Site Zip: 92346  
Enf Action Date: 09-30-2013  
Enf Action Type: Notice of Violation (Unified Program)  
Enf Action Description: Notice of Violation Issued by the Inspector at the Time of Inspection  
Enf Action Division: San Bernardino County Fire Department  
Enf Action Program: UST  
Enf Action Source: CERS,

Affiliation:  
Affiliation Type Desc: UST Tank Owner  
Entity Name: MOHAMMED SALIK IKRAM  
Affiliation Address: 2402 HIGHLAND AVE  
Affiliation City: San Bernardino  
Affiliation State: CA  
Affiliation Country: United States  
Affiliation Zip: 92346-2001  
Affiliation Phone: (951) 541-4065,

Affiliation Type Desc: Document Preparer  
Entity Name: MOHAMMED SALIK IKRAM  
Affiliation Phone: ,

Map ID  
Direction  
Distance  
Elevation

MAP FINDINGS

Site

Database(s)

EDR ID Number  
EPA ID Number

**EXXON SERVICE STATION #8884 (Continued)**

**S104164191**

Affiliation Type Desc: Environmental Contact  
Entity Name: SALIK IKRAM  
Affiliation Address: 2886 N DEL ROSA  
Affiliation City: SAN BERNARDINO  
Affiliation State: CA  
Affiliation Zip: 92406  
Affiliation Phone: ,

Affiliation Type Desc: Legal Owner  
Entity Name: SANA & SHOEB ENT INC.  
Affiliation Address: 2402 HIGHLAND AVE  
Affiliation City: San Bernardino  
Affiliation State: CA  
Affiliation Country: United States  
Affiliation Zip: 92346  
Affiliation Phone: (909) 425-1099,

Affiliation Type Desc: CUPA District  
Entity Name: San Bernardino County Fire  
Affiliation Address: 620 South E Street  
Affiliation City: San Bernardino  
Affiliation State: CA  
Affiliation Zip: 92415-0153  
Affiliation Phone: (909) 386-8401,

Affiliation Type Desc: Facility Mailing Address  
Entity Name: Mailing Address  
Affiliation Address: 2402 HIGHLAND AVE  
Affiliation City: San Bernardino  
Affiliation State: CA  
Affiliation Zip: 92346  
Affiliation Phone: ,

Affiliation Type Desc: Identification Signer  
Entity Name: MOHAMMED SALIK IKRAM  
Entity Title: OWNER  
Affiliation Phone: ,

Affiliation Type Desc: Operator  
Entity Name: SALIK IKRAM MOHAMMAD  
Affiliation Phone: (909) 425-5714,

Affiliation Type Desc: Parent Corporation  
Entity Name: HIGHLAND SHELL  
Affiliation Phone: ,

Affiliation Type Desc: Property Owner  
Entity Name: MOHAMMED SALIK IKRAM  
Affiliation Address: 2886 N DEL ROSA AVE  
Affiliation City: SAN BERNARDINO  
Affiliation State: CA  
Affiliation Country: United States  
Affiliation Zip: 92404  
Affiliation Phone: (951) 541-4065,

Affiliation Type Desc: UST Permit Applicant  
Entity Name: MOHAMMED SALIK IKRAM

Map ID  
Direction  
Distance  
Elevation

MAP FINDINGS

Site

Database(s)

EDR ID Number  
EPA ID Number

**EXXON SERVICE STATION #8884 (Continued)**

**S104164191**

Entity Title: OWNER  
Affiliation Phone: (951) 541-4065,  
  
Affiliation Type Desc: UST Property Owner Name  
Entity Name: MOHAMMED SALIK IKRAM  
Affiliation Address: 2402 HIGHLAND AVE  
Affiliation City: San Bernardino  
Affiliation State: CA  
Affiliation Country: United States  
Affiliation Zip: 92346-2001  
Affiliation Phone: (951) 541-4065,  
  
Affiliation Type Desc: UST Tank Operator  
Entity Name: SALIK IKRAM MOHAMMAD  
Affiliation Address: 2402 HIGHLAND AVE  
Affiliation City: San Bernardino  
Affiliation State: CA  
Affiliation Country: United States  
Affiliation Zip: 92346-2001  
Affiliation Phone: (951) 541-4065,

**D20**  
**NNW**  
**1/4-1/2**  
**0.459 mi.**  
**2421 ft.**

**SEMAN'S EXXON**  
**2402 HIGHLAND**  
**HIGHLAND, CA 92346**  
**Site 4 of 4 in cluster D**

**LUST**  
**SWEEPS UST**  
**HIST CORTESE**  
**CERS**  
**HWTS**

**S104576323**  
**N/A**

**Relative:**  
**Higher**  
**Actual:**  
**1255 ft.**

**LUST:**  
Name: EXXON SERVICE STATION #8884  
Address: 2402 HIGHLAND AVE  
City,State,Zip: HIGHLAND, CA 92346  
Lead Agency: SAN BERNARDINO COUNTY  
Case Type: LUST Cleanup Site  
Geo Track: [http://geotracker.waterboards.ca.gov/profile\\_report.asp?global\\_id=T0607100068](http://geotracker.waterboards.ca.gov/profile_report.asp?global_id=T0607100068)  
Global Id: T0607100068  
Latitude: 34.136175  
Longitude: -117.234549  
Status: Completed - Case Closed  
Status Date: 10/22/1987  
RB Case Number: 083600675T  
File Location: Local Agency  
Local Case Number: 87017  
Potential Media Affect: Soil  
Potential Contaminants of Concern: Gasoline

**LUST:**  
Global Id: T0607100068  
Contact Type: Regional Board Caseworker  
Contact Name: MAILE SEEGER GEE  
Organization Name: SANTA ANA RWQCB (REGION 8)  
Address: 3737 MAIN STREET, SUITE 500  
City: RIVERSIDE  
Email: maile.gee@waterboards.ca.gov  
Phone Number: 9517824379

**LUST:**  
Global Id: T0607100068

Map ID  
Direction  
Distance  
Elevation

MAP FINDINGS

Site

Database(s)

EDR ID Number  
EPA ID Number

**SEMAN'S EXXON (Continued)**

**S104576323**

Action Type: Other  
Date: 07/20/1987  
Action: Leak Reported

LUST:  
Global Id: T0607100068  
Status: Open - Case Begin Date  
Status Date: 07/20/1987

Global Id: T0607100068  
Status: Completed - Case Closed  
Status Date: 10/22/1987

SWEEPS UST:  
Name: SEMAN'S EXXON  
Address: 2402 HIGHLAND  
City: HIGHLAND  
Status: Active  
Comp Number: 24038  
Number: 9  
Board Of Equalization: 44-000285  
Referral Date: 07-28-92  
Action Date: 07-28-92  
Created Date: 02-29-88  
Owner Tank Id: 1  
SWRCB Tank Id: 36-000-024038-000001  
Tank Status: A  
Capacity: 5000  
Active Date: 08-23-88  
Tank Use: M.V. FUEL  
STG: P  
Content: REG UNLEADED  
Number Of Tanks: 4

Name: SEMAN'S EXXON  
Address: 2402 HIGHLAND  
City: HIGHLAND  
Status: Active  
Comp Number: 24038  
Number: 9  
Board Of Equalization: 44-000285  
Referral Date: 07-28-92  
Action Date: 07-28-92  
Created Date: 02-29-88  
Owner Tank Id: 2  
SWRCB Tank Id: 36-000-024038-000002  
Tank Status: A  
Capacity: 3000  
Active Date: 08-23-88  
Tank Use: M.V. FUEL  
STG: P  
Content: REG UNLEADED

Name: SEMAN'S EXXON  
Address: 2402 HIGHLAND

Map ID  
Direction  
Distance  
Elevation

MAP FINDINGS

Site

Database(s)

EDR ID Number  
EPA ID Number

SEMAN'S EXXON (Continued)

S104576323

City: HIGHLAND  
Status: Active  
Comp Number: 24038  
Number: 9  
Board Of Equalization: 44-000285  
Referral Date: 07-28-92  
Action Date: 07-28-92  
Created Date: 02-29-88  
Owner Tank Id: 3  
SWRCB Tank Id: 36-000-024038-000003  
Tank Status: A  
Capacity: 3000  
Active Date: 08-23-88  
Tank Use: M.V. FUEL  
STG: P  
Content: REG UNLEADED

Name: SEMAN'S EXXON  
Address: 2402 HIGHLAND  
City: HIGHLAND  
Status: Active  
Comp Number: 24038  
Number: 9  
Board Of Equalization: 44-000285  
Referral Date: 07-28-92  
Action Date: 07-28-92  
Created Date: 02-29-88  
Owner Tank Id: 4  
SWRCB Tank Id: 36-000-024038-000004  
Tank Status: A  
Capacity: 8000  
Active Date: 08-23-88  
Tank Use: M.V. FUEL  
STG: P  
Content: LEADED

HIST CORTESE:  
edr\_fname: EXXON SERVICE STATION #88  
edr\_fadd1: 2402 HIGHLAND  
City,State,Zip: HIGHLAND, CA 92713  
Region: CORTESE  
Facility County Code: 36  
Reg By: LTNKA  
Reg Id: 083600675T

CERS:  
Name: EXXON SERVICE STATION #8884  
Address: 2402 HIGHLAND AVE  
City,State,Zip: HIGHLAND, CA 92346  
Site ID: 253753  
CERS ID: T0607100068  
CERS Description: Leaking Underground Storage Tank Cleanup Site

Affiliation:  
Affiliation Type Desc: Regional Board Caseworker  
Entity Name: MAILE SEEGER GEE - SANTA ANA RWQCB (REGION 8)  
Affiliation Address: 3737 MAIN STREET, SUITE 500

Map ID  
Direction  
Distance  
Elevation

MAP FINDINGS

Site

Database(s)

EDR ID Number  
EPA ID Number

**SEMAN'S EXXON (Continued)**

**S104576323**

Affiliation City: RIVERSIDE  
Affiliation State: CA  
Affiliation Phone: 9517824379,

**HWTS:**

Name: HIGHLAND SHELL  
Address: 2402 HIGHLAND AVE  
City,State,Zip: HIGHLAND, CA 92346  
EPA ID: CAL000419255  
Inactive Date: 06/30/2017  
Create Date: 08/01/2016  
Mailing Address: 2402 HIGHLAND AVE  
Mailing City,State,Zip: HIGHLAND, CA 923462001  
Owner Name: MOHAMMED IKRAM  
Owner Address: 2886 DEL ROSA AVE  
Owner City,State,Zip: SAN BERNARDINO, CA 924044430  
Contact Name: SALIK IKRAM  
Contact Address: 2402 HIGHLAND AVE  
City,State,Zip: HIGHLAND, CA 923462001  
Facility Status: Inactive  
Facility Type: PERMANENT  
Category: STATE  
Latitude: -90  
Longitude: 180

**NAICS:**

EPA ID: CAL000419255  
Create Date: 2016-08-01 16:27:46.433  
NAICS Code: 44719  
NAICS Description: Other Gasoline Stations  
Issued EPA ID Date: 2016-08-01 16:27:46.29700  
Inactive Date: 2017-06-30 00:00:00  
Facility Name: HIGHLAND SHELL  
Facility Address: 2402 HIGHLAND AVE  
Facility City: HIGHLAND  
Facility State: CA  
Facility Zip: 923462001

21  
SSW  
1/4-1/2  
0.486 mi.  
2568 ft.

**HIGHLAND COMMUNITY DAY SCHOOL  
BASELINE STREET/VICTORIA AVENUE  
HIGHLAND, CA 92404**

**ENVIROSTOR S118757067  
SCH N/A**

**Relative:  
Lower  
Actual:  
1127 ft.**

**ENVIROSTOR:**  
Name: HIGHLAND COMMUNITY DAY SCHOOL  
Address: BASELINE STREET/VICTORIA AVENUE  
City,State,Zip: HIGHLAND, CA 92404  
Facility ID: 60000116  
Status: No Action Required  
Status Date: 04/10/2006  
Site Code: 404637  
Site Type: School Investigation  
Site Type Detailed: School  
Acres: 5  
NPL: NO

Map ID  
Direction  
Distance  
Elevation

MAP FINDINGS

Site

Database(s)

EDR ID Number  
EPA ID Number

**HIGHLAND COMMUNITY DAY SCHOOL (Continued)**

**S118757067**

Regulatory Agencies: SMBRP  
Lead Agency: SMBRP  
Supervisor: Shahir Haddad  
Division Branch: Southern California Schools & Brownfields Outreach  
Assembly: 40  
Senate: 23  
Restricted Use: NO  
Site Mgmt Req: NONE SPECIFIED  
Funding: School District  
Latitude: 34.1222  
Longitude: -117.2338  
APN: NONE SPECIFIED  
Past Use: \* UNKNOWN  
Potential COC: NONE SPECIFIED No Contaminants found  
Confirmed COC: 31000-NO  
Potential Description: NMA  
Alias Name: SAN BERNARDINO CSOS-HIGHLAND COMM DAY SC  
Alias Type: Alternate Name  
Alias Name: 404637  
Alias Type: Project Code (Site Code)  
Alias Name: 60000116  
Alias Type: Envirostor ID Number

**Completed Info:**

Completed Area Name: PROJECT WIDE  
Completed Document Type: Site Inspections/Visit (Non LUR)  
Completed Date: 07/09/2005  
  
Completed Area Name: PROJECT WIDE  
Completed Document Type: Phase 1  
Completed Date: 07/27/2005  
Comments: NA determination  
  
Completed Area Name: PROJECT WIDE  
Completed Document Type: Cost Recovery Closeout Memo  
Completed Date: 07/29/2005

**SCH:**

Name: HIGHLAND COMMUNITY DAY SCHOOL  
Address: BASELINE STREET/VICTORIA AVENUE  
City,State,Zip: HIGHLAND, CA 92404  
Facility ID: 60000116  
Site Type: School Investigation  
Site Type Detail: School  
Site Mgmt. Req.: NONE SPECIFIED  
Acres: 5  
National Priorities List: NO  
Cleanup Oversight Agencies: SMBRP  
Lead Agency: SMBRP  
Lead Agency Description: DTSC - Site Cleanup Program  
Supervisor: Shahir Haddad  
Division Branch: Southern California Schools & Brownfields Outreach  
Site Code: 404637  
Assembly: 40  
Senate: 23

Map ID  
Direction  
Distance  
Elevation

MAP FINDINGS

Site

Database(s)

EDR ID Number  
EPA ID Number

**HIGHLAND COMMUNITY DAY SCHOOL (Continued)**

**S118757067**

Status: No Action Required  
Status Date: 04/10/2006  
Restricted Use: NO  
Funding: School District  
Latitude: 34.1222  
Longitude: -117.2338  
APN: NONE SPECIFIED  
Past Use: \* UNKNOWN  
Potential COC: NONE SPECIFIED, No Contaminants found  
Confirmed COC: 31000-NO  
Potential Description: NMA  
Alias Name: SAN BERNARDINO CSOS-HIGHLAND COMM DAY SC  
Alias Type: Alternate Name  
Alias Name: 404637  
Alias Type: Project Code (Site Code)  
Alias Name: 60000116  
Alias Type: Envirostor ID Number

**Completed Info:**

Completed Area Name: PROJECT WIDE  
Completed Document Type: Site Inspections/Visit (Non LUR)  
Completed Date: 07/09/2005

Completed Area Name: PROJECT WIDE  
Completed Document Type: Phase 1  
Completed Date: 07/27/2005  
Comments: NA determination

Completed Area Name: PROJECT WIDE  
Completed Document Type: Cost Recovery Closeout Memo  
Completed Date: 07/29/2005

22  
WNW  
1/4-1/2  
0.499 mi.  
2635 ft.

**ELEMENTARY SCHOOL NO. 47  
20TH STREET/GUTHRIE STREET  
SAN BERNARDINO, CA 92404**

**ENVIROSTOR S105628853  
SCH N/A**

**Relative:  
Higher  
Actual:  
1199 ft.**

ENVIROSTOR:  
Name: ELEMENTARY SCHOOL NO. 47  
Address: 20TH STREET/GUTHRIE STREET  
City,State,Zip: SAN BERNARDINO, CA 92404  
Facility ID: 36010036  
Status: No Further Action  
Status Date: 10/09/2002  
Site Code: 404373  
Site Type: School Investigation  
Site Type Detailed: School  
Acres: 10  
NPL: NO  
Regulatory Agencies: DTSC  
Lead Agency: DTSC  
Program Manager: Angela Garcia  
Supervisor: Shahir Haddad  
Division Branch: Southern California Schools & Brownfields Outreach  
Assembly: 40  
Senate: 23

Map ID  
Direction  
Distance  
Elevation

MAP FINDINGS

Site

Database(s)

EDR ID Number  
EPA ID Number

**ELEMENTARY SCHOOL NO. 47 (Continued)**

**S105628853**

Restricted Use: NO  
Site Mgmt Req: NONE SPECIFIED  
Funding: School District  
Latitude: 34.1328  
Longitude: -117.2387  
APN: NONE SPECIFIED  
Past Use: AGRICULTURAL - ROW CROPS  
Potential COC: Arsenic DDT Lead  
Confirmed COC: NONE SPECIFIED  
Potential Description: SOIL  
Alias Name: Colonel Joseph C. Rodriguez PREP Academy  
Alias Type: Alternate Name  
Alias Name: ELEMENTARY SCHOOL NO. 47  
Alias Type: Alternate Name  
Alias Name: SAN BERNARDINO CITY UNIFIED SCHOOL DIST.  
Alias Type: Alternate Name  
Alias Name: SAN BERNARDINO CITY USD-PRPSD ES NO. 47  
Alias Type: Alternate Name  
Alias Name: 404373  
Alias Type: Project Code (Site Code)  
Alias Name: 36010036  
Alias Type: Envirostor ID Number

**Completed Info:**

Completed Area Name: PROJECT WIDE  
Completed Document Type: Other Report  
Completed Date: 12/11/2001  
  
Completed Area Name: PROJECT WIDE  
Completed Document Type: Cost Recovery Closeout Memo  
Completed Date: 11/05/2004  
  
Completed Area Name: PROJECT WIDE  
Completed Document Type: Supplemental Site Investigation Report  
Completed Date: 11/02/2004  
  
Completed Area Name: PROJECT WIDE  
Completed Document Type: \* Workplan  
Completed Date: 04/07/2003  
  
Completed Area Name: PROJECT WIDE  
Completed Document Type: \* Workplan  
Completed Date: 05/18/2004  
  
Completed Area Name: PROJECT WIDE  
Completed Document Type: Preliminary Endangerment Assessment Report  
Completed Date: 02/11/2004  
  
Completed Area Name: PROJECT WIDE  
Completed Document Type: Supplemental Site Investigation Report  
Completed Date: 08/30/2004  
  
Completed Area Name: PROJECT WIDE  
Completed Document Type: Environmental Oversight Agreement  
Completed Date: 10/09/2002

Map ID  
Direction  
Distance  
Elevation

MAP FINDINGS

Site

Database(s)  
EDR ID Number  
EPA ID Number

ELEMENTARY SCHOOL NO. 47 (Continued)

S105628853

SCH:

Name: ELEMENTARY SCHOOL NO. 47  
Address: 20TH STREET/GUTHRIE STREET  
City,State,Zip: SAN BERNARDINO, CA 92404  
Facility ID: 36010036  
Site Type: School Investigation  
Site Type Detail: School  
Site Mgmt. Req.: NONE SPECIFIED  
Acres: 10  
National Priorities List: NO  
Cleanup Oversight Agencies: DTSC  
Lead Agency: DTSC  
Lead Agency Description: \* DTSC  
Project Manager: Angela Garcia  
Supervisor: Shahir Haddad  
Division Branch: Southern California Schools & Brownfields Outreach  
Site Code: 404373  
Assembly: 40  
Senate: 23  
Status: No Further Action  
Status Date: 10/09/2002  
Restricted Use: NO  
Funding: School District  
Latitude: 34.1328  
Longitude: -117.2387  
APN: NONE SPECIFIED  
Past Use: AGRICULTURAL - ROW CROPS  
Potential COC: Arsenic, DDT, Lead  
Confirmed COC: NONE SPECIFIED  
Potential Description: SOIL  
Alias Name: Colonel Joseph C. Rodriguez PREP Academy  
Alias Type: Alternate Name  
Alias Name: ELEMENTARY SCHOOL NO. 47  
Alias Type: Alternate Name  
Alias Name: SAN BERNARDINO CITY UNIFIED SCHOOL DIST.  
Alias Type: Alternate Name  
Alias Name: SAN BERNARDINO CITY USD-PRPSD ES NO. 47  
Alias Type: Alternate Name  
Alias Name: 404373  
Alias Type: Project Code (Site Code)  
Alias Name: 36010036  
Alias Type: Envirostor ID Number

Completed Info:  
Completed Area Name: PROJECT WIDE  
Completed Document Type: Other Report  
Completed Date: 12/11/2001

Completed Area Name: PROJECT WIDE  
Completed Document Type: Cost Recovery Closeout Memo  
Completed Date: 11/05/2004

Completed Area Name: PROJECT WIDE  
Completed Document Type: Supplemental Site Investigation Report  
Completed Date: 11/02/2004

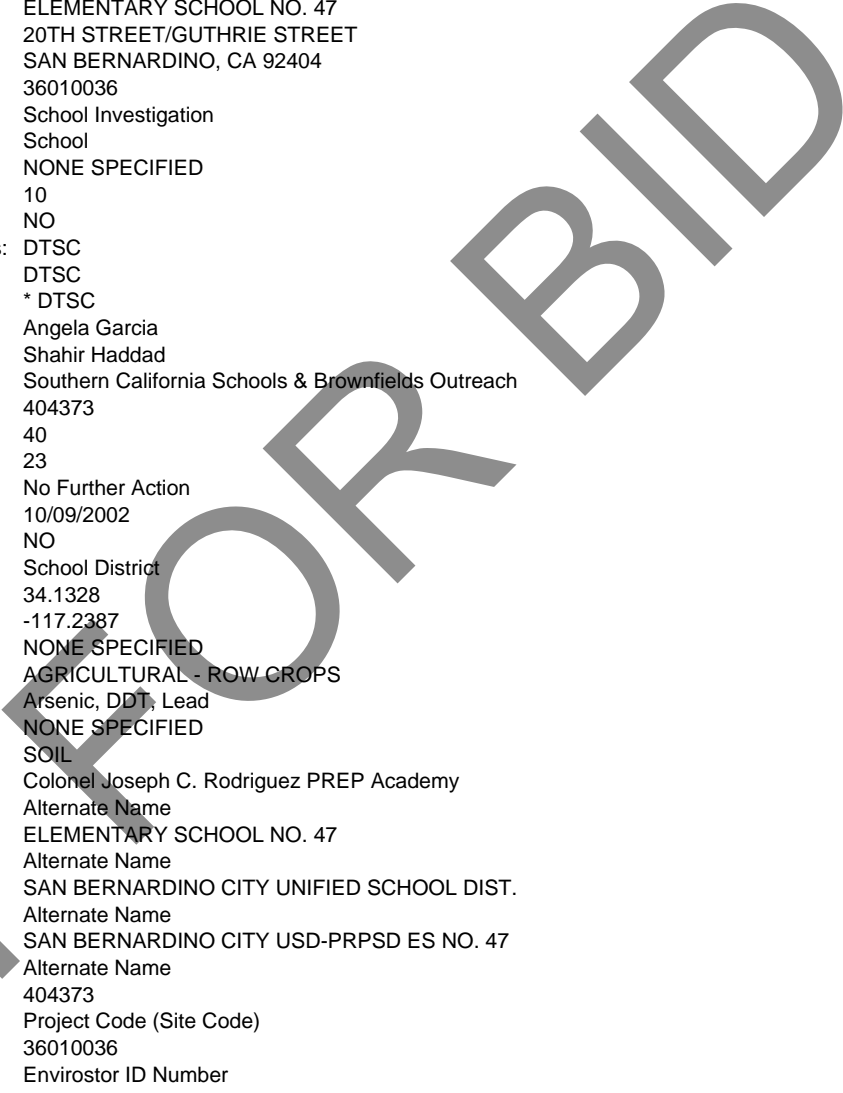

Map ID  
Direction  
Distance  
Elevation

MAP FINDINGS

Site

Database(s)

EDR ID Number  
EPA ID Number

**ELEMENTARY SCHOOL NO. 47 (Continued)**

**S105628853**

Completed Area Name: PROJECT WIDE  
Completed Document Type: \* Workplan  
Completed Date: 04/07/2003

Completed Area Name: PROJECT WIDE  
Completed Document Type: \* Workplan  
Completed Date: 05/18/2004

Completed Area Name: PROJECT WIDE  
Completed Document Type: Preliminary Endangerment Assessment Report  
Completed Date: 02/11/2004

Completed Area Name: PROJECT WIDE  
Completed Document Type: Supplemental Site Investigation Report  
Completed Date: 08/30/2004

Completed Area Name: PROJECT WIDE  
Completed Document Type: Environmental Oversight Agreement  
Completed Date: 10/09/2002

23  
SE  
1/2-1  
0.819 mi.  
4322 ft.

**CYPRESS II ELEMENTARY SCHOOL  
BASELINE/SOUTH ALLEN STREET  
SAN BERNARDINO, CA 92346**

**ENVIROSTOR SCH S107736203  
N/A**

**Relative:  
Lower  
Actual:  
1179 ft.**

ENVIROSTOR:  
Name: CYPRESS II ELEMENTARY SCHOOL  
Address: BASELINE/SOUTH ALLEN STREET  
City,State,Zip: SAN BERNARDINO, CA 92346  
Facility ID: 60000047  
Status: Inactive - Withdrawn  
Status Date: 06/19/2007  
Site Codes: 404551  
Site Type: School Investigation  
Site Type Detailed: School  
Acres: 10  
NPL: NO  
Regulatory Agencies: SMBRP  
Lead Agency: SMBRP  
Supervisor: Shahir Haddad  
Division Branch: Southern California Schools & Brownfields Outreach  
Assembly: 40  
Senate: 23  
Restricted Use: NO  
Site Mgmt Req: NONE SPECIFIED  
Funding: School District  
Latitude: 34.12088  
Longitude: -117.218  
APN: NONE SPECIFIED  
Past Use: AGRICULTURAL - ROW CROPS  
Potential COC: NONE SPECIFIED  
Confirmed COC: NONE SPECIFIED  
Potential Description: NONE SPECIFIED  
Alias Name: SAN BERNARDINO USD-PRPSD CYPRESS II ES  
Alias Type: Alternate Name  
Alias Name: 404551

Map ID  
Direction  
Distance  
Elevation

MAP FINDINGS

Site

Database(s)

EDR ID Number  
EPA ID Number

**CYPRESS II ELEMENTARY SCHOOL (Continued)**

**S107736203**

Alias Type: Project Code (Site Code)  
Alias Name: 60000047  
Alias Type: Envirostor ID Number

Completed Info:

Completed Area Name: PROJECT WIDE  
Completed Document Type: Cost Recovery Closeout Memo  
Completed Date: 06/19/2007  
Comments: CRU Memo Completed.

Completed Area Name: PROJECT WIDE  
Completed Document Type: Inactive Status Letter  
Completed Date: 05/10/2005  
Comments: DTSC has issued an Inactive Status letter due to delays by the San Bernardino City district.

Completed Area Name: PROJECT WIDE  
Completed Document Type: Phase 1  
Completed Date: 02/16/2005  
Comments: Approval of phase 1 ESA.

Completed Area Name: PROJECT WIDE  
Completed Document Type: Site Inspections/Visit (Non LUR)  
Completed Date: 08/25/2004

Completed Area Name: PROJECT WIDE  
Completed Document Type: Site Inspections/Visit (Non LUR)  
Completed Date: 07/22/2004

SCH:

Name: CYPRESS II ELEMENTARY SCHOOL  
Address: BASELINE/SOUTH ALLEN STREET  
City,State,Zip: SAN BERNARDINO, CA 92346  
Facility ID: 60000047  
Site Type: School Investigation  
Site Type Detail: School  
Site Mgmt. Req.: NONE SPECIFIED  
Acres: 10  
National Priorities List: NO  
Cleanup Oversight Agencies: SMBRP  
Lead Agency: SMBRP  
Lead Agency Description: DTSC - Site Cleanup Program  
Supervisor: Shahir Haddad  
Division Branch: Southern California Schools & Brownfields Outreach  
Site Code: 404551  
Assembly: 40  
Senate: 23  
Status: Inactive - Withdrawn  
Status Date: 06/19/2007  
Restricted Use: NO  
Funding: School District  
Latitude: 34.12088  
Longitude: -117.218  
APN: NONE SPECIFIED  
Past Use: AGRICULTURAL - ROW CROPS

Map ID  
Direction  
Distance  
Elevation

MAP FINDINGS

Site

Database(s)

EDR ID Number  
EPA ID Number

**CYPRESS II ELEMENTARY SCHOOL (Continued)**

**S107736203**

Potential COC: NONE SPECIFIED  
Confirmed COC: NONE SPECIFIED  
Potential Description: NONE SPECIFIED  
Alias Name: SAN BERNARDINO USD-PRPSD CYPRESS II ES  
Alias Type: Alternate Name  
Alias Name: 404551  
Alias Type: Project Code (Site Code)  
Alias Name: 60000047  
Alias Type: Envirostor ID Number

**Completed Info:**

Completed Area Name: PROJECT WIDE  
Completed Document Type: Cost Recovery Closeout Memo  
Completed Date: 06/19/2007  
Comments: CRU Memo Completed.

Completed Area Name: PROJECT WIDE  
Completed Document Type: Inactive Status Letter  
Completed Date: 05/10/2005  
Comments: DTSC has issued an Inactive Status letter due to delays by the San Bernardino City district.

Completed Area Name: PROJECT WIDE  
Completed Document Type: Phase 1  
Completed Date: 02/16/2005  
Comments: Approval of phase 1 ESA.

Completed Area Name: PROJECT WIDE  
Completed Document Type: Site Inspections/Visit (Non LUR)  
Completed Date: 08/25/2004

Completed Area Name: PROJECT WIDE  
Completed Document Type: Site Inspections/Visit (Non LUR)  
Completed Date: 07/22/2004

Count: 3 records.

ORPHAN SUMMARY

City	EDR ID	Site Name	Site Address	Zip	Database(s)
SAN BERNARDINO	S107531994		26416 E PACIFIC AVE		CDL
SAN BERNARDINO	S103647724		2635 E PACIFIC AVE #6	92404	CDL
SAN BERNARDINO	S107531978		2635 PACIFIC (IN DUMPSTER)	92410	CDL

NOT FOR BID

# GOVERNMENT RECORDS SEARCHED / DATA CURRENCY TRACKING

St	Acronym	Full Name	Government Agency	Gov Date	Arvl. Date	Active Date
CA	AQUEOUS FOAM	Former Fire Training Facility Assessments Listing	State Water Resources Control Board	09/06/2022	09/06/2022	10/26/2022
CA	AST	Aboveground Petroleum Storage Tank Facilities	California Environmental Protection Agency	07/06/2016	07/12/2016	09/19/2016
CA	BROWNFIELDS	Considered Brownfields Sites Listing	State Water Resources Control Board	09/19/2022	09/19/2022	12/07/2022
CA	CA BOND EXP. PLAN	Bond Expenditure Plan	Department of Health Services	01/01/1989	07/27/1994	08/02/1994
CA	CA FID UST	Facility Inventory Database	California Environmental Protection Agency	10/31/1994	09/05/1995	09/29/1995
CA	CDL	Clandestine Drug Labs	Department of Toxic Substances Control	12/31/2020	11/30/2022	02/09/2023
CA	CERS	CalEPA Regulated Site Portal Data	California Environmental Protection Agency	01/05/2023	01/06/2023	01/10/2023
CA	CERS HAZ WASTE	CERS HAZ WASTE	CalEPA	01/05/2023	01/06/2023	01/11/2023
CA	CERS TANKS	California Environmental Reporting System (CERS) Tanks	California Environmental Protection Agency	01/06/2023	01/06/2023	01/11/2023
CA	CHMIRS	California Hazardous Material Incident Report System	Office of Emergency Services	08/02/2022	10/17/2022	01/04/2023
CA	CIWQS	California Integrated Water Quality System	State Water Resources Control Board	11/28/2022	11/29/2022	02/13/2023
CA	CORTESE	"Cortese" Hazardous Waste & Substances Sites List	CAL EPA/Office of Emergency Information	09/19/2022	09/19/2022	12/07/2022
CA	CPS-SLIC	Statewide SLIC Cases (GEOTRACKER)	State Water Resources Control Board	12/02/2022	12/02/2022	02/22/2023
CA	CUPA LIVERMORE-PLEASANTON	CUPA Facility Listing	Livermore-Pleasanton Fire Department	12/07/2021	05/09/2022	05/17/2022
CA	DEED	Deed Restriction Listing	DTSC and SWRCB	11/28/2022	11/29/2022	02/13/2023
CA	DRYCLEAN AVAQMD	Antelope Valley Air Quality Management District Drycleaner L	Antelope Valley Air Quality Management Distri	11/14/2022	11/14/2022	02/01/2023
CA	DRYCLEAN SOUTH COAST	South Coast Air Quality Management District Drycleaner Listi	South Coast Air Quality Management District	11/17/2022	11/30/2022	02/14/2023
CA	DRYCLEANERS	Cleaner Facilities	Department of Toxic Substance Control	08/27/2021	09/01/2021	11/19/2021
CA	EMI	Emissions Inventory Data	California Air Resources Board	12/31/2020	06/13/2022	08/30/2022
CA	ENF	Enforcement Action Listing	State Water Resources Control Board	10/17/2022	10/19/2022	01/10/2023
CA	ENVIROSTOR	EnviroStor Database	Department of Toxic Substances Control	10/24/2022	10/24/2022	01/12/2023
CA	Financial Assurance 1	Financial Assurance Information Listing	Department of Toxic Substances Control	10/12/2022	10/12/2022	12/29/2022
CA	Financial Assurance 2	Financial Assurance Information Listing	California Integrated Waste Management Board	11/08/2022	11/23/2022	02/13/2023
CA	HAULERS	Registered Waste Tire Haulers Listing	Integrated Waste Management Board	11/16/2022	11/22/2022	02/13/2023
CA	HAZNET	Facility and Manifest Data	California Environmental Protection Agency	12/31/2021	07/05/2022	09/19/2022
CA	HIST CAL-SITES	Calsites Database	Department of Toxic Substance Control	08/08/2005	08/03/2006	08/24/2006
CA	HIST CORTESE	Hazardous Waste & Substance Site List	Department of Toxic Substances Control	04/01/2001	01/22/2009	04/08/2009
CA	HIST UST	Hazardous Substance Storage Container Database	State Water Resources Control Board	10/15/1990	01/25/1991	02/12/1991
CA	HWP	EnviroStor Permitted Facilities Listing	Department of Toxic Substances Control	11/10/2022	11/10/2022	02/01/2023
CA	HWT	Registered Hazardous Waste Transporter Database	Department of Toxic Substances Control	10/03/2022	10/03/2022	12/15/2022
CA	HWTS	Hazardous Waste Tracking System	Department of Toxic Substances Control	04/05/2022	04/05/2022	04/26/2022
CA	ICE	ICE	Department of Toxic Substances Control	11/10/2022	11/10/2022	02/01/2023
CA	LDS	Land Disposal Sites Listing (GEOTRACKER)	State Water Quality Control Board	12/02/2022	12/02/2022	02/21/2023
CA	LIENS	Environmental Liens Listing	Department of Toxic Substances Control	08/23/2022	08/24/2022	11/14/2022
CA	LUST	Leaking Underground Fuel Tank Report (GEOTRACKER)	State Water Resources Control Board	12/02/2022	12/02/2022	02/22/2023
CA	LUST REG 1	Active Toxic Site Investigation	California Regional Water Quality Control Boa	02/01/2001	02/28/2001	03/29/2001
CA	LUST REG 2	Fuel Leak List	California Regional Water Quality Control Boa	09/30/2004	10/20/2004	11/19/2004
CA	LUST REG 3	Leaking Underground Storage Tank Database	California Regional Water Quality Control Boa	05/19/2003	05/19/2003	06/02/2003
CA	LUST REG 4	Underground Storage Tank Leak List	California Regional Water Quality Control Boa	09/07/2004	09/07/2004	10/12/2004
CA	LUST REG 5	Leaking Underground Storage Tank Database	California Regional Water Quality Control Boa	07/01/2008	07/22/2008	07/31/2008
CA	LUST REG 6L	Leaking Underground Storage Tank Case Listing	California Regional Water Quality Control Boa	09/09/2003	09/10/2003	10/07/2003
CA	LUST REG 6V	Leaking Underground Storage Tank Case Listing	California Regional Water Quality Control Boa	06/07/2005	06/07/2005	06/29/2005
CA	LUST REG 7	Leaking Underground Storage Tank Case Listing	California Regional Water Quality Control Boa	02/26/2004	02/26/2004	03/24/2004
CA	LUST REG 8	Leaking Underground Storage Tanks	California Regional Water Quality Control Boa	02/14/2005	02/15/2005	03/28/2005
CA	LUST REG 9	Leaking Underground Storage Tank Report	California Regional Water Quality Control Boa	03/01/2001	04/23/2001	05/21/2001
CA	MCS	Military Cleanup Sites Listing (GEOTRACKER)	State Water Resources Control Board	12/02/2022	12/02/2022	02/21/2023
CA	MILITARY PRIV SITES	Military Privatized Sites (GEOTRACKER)	State Water Resources Control Board	12/02/2022	12/02/2022	02/21/2023

# GOVERNMENT RECORDS SEARCHED / DATA CURRENCY TRACKING

St	Acronym	Full Name	Government Agency	Gov Date	Arvl. Date	Active Date
CA	MILITARY UST SITES	Military UST Sites (GEOTRACKER)	State Water Resources Control Board	12/02/2022	12/02/2022	02/21/2023
CA	MINES	Mines Site Location Listing	Department of Conservation	12/02/2022	12/02/2022	02/22/2023
CA	MWMP	Medical Waste Management Program Listing	Department of Public Health	10/31/2022	11/29/2022	02/14/2023
CA	NON-CASE INFO	Non-Case Information Sites (GEOTRACKER)	State Water Resources Control Board	12/02/2022	12/02/2022	02/21/2023
CA	NOTIFY 65	Proposition 65 Records	State Water Resources Control Board	09/07/2022	09/08/2022	11/29/2022
CA	NPDES	NPDES Permits Listing	State Water Resources Control Board	11/03/2022	11/03/2022	01/25/2023
CA	OTHER OIL GAS	Other Oil & Gas Projects Sites (GEOTRACKER)	State Water Resources Control Board	12/02/2022	12/02/2022	02/21/2023
CA	PEST LIC	Pesticide Regulation Licenses Listing	Department of Pesticide Regulation	11/28/2022	11/29/2022	02/14/2023
CA	PFAS	PFAS Contamination Site Location Listing	State Water Resources Control Board	12/02/2022	12/02/2022	02/23/2023
CA	PROC	Certified Processors Database	Department of Conservation	12/02/2022	12/02/2022	02/22/2023
CA	PROD WATER PONDS	Produced Water Ponds Sites (GEOTRACKER)	State Water Resources Control Board	12/02/2022	12/02/2022	02/21/2023
CA	PROJECT	Project Sites (GEOTRACKER)	State Water Resources Control Board	12/02/2022	12/02/2022	02/21/2023
CA	RESPONSE	State Response Sites	Department of Toxic Substances Control	10/24/2022	10/24/2022	01/12/2023
CA	RGALF	Recovered Government Archive Solid Waste Facilities List	Department of Resources Recycling and Recover		07/01/2013	01/13/2014
CA	RGALUST	Recovered Government Archive Leaking Underground Storage Tan	State Water Resources Control Board		07/01/2013	12/30/2013
CA	SAMPLING POINT	Sampling Point ? Public Sites (GEOTRACKER)	State Water Resources Control Board	12/02/2022	12/02/2022	02/21/2023
CA	SAN FRANCISCO AST	Aboveground Storage Tank Site Listing	San Francisco County Department of Public Hea	11/03/2022	11/07/2022	01/24/2023
CA	SCH	School Property Evaluation Program	Department of Toxic Substances Control	10/24/2022	10/24/2022	01/12/2023
CA	SLIC REG 1	Active Toxic Site Investigations	California Regional Water Quality Control Boa	04/03/2003	04/07/2003	04/25/2003
CA	SLIC REG 2	Spills, Leaks, Investigation & Cleanup Cost Recovery Listing	Regional Water Quality Control Board San Fran	09/30/2004	10/20/2004	11/19/2004
CA	SLIC REG 3	Spills, Leaks, Investigation & Cleanup Cost Recovery Listing	California Regional Water Quality Control Boa	05/18/2006	05/18/2006	06/15/2006
CA	SLIC REG 4	Spills, Leaks, Investigation & Cleanup Cost Recovery Listing	Region Water Quality Control Board Los Angele	11/17/2004	11/18/2004	01/04/2005
CA	SLIC REG 5	Spills, Leaks, Investigation & Cleanup Cost Recovery Listing	Regional Water Quality Control Board Central	04/01/2005	04/05/2005	04/21/2005
CA	SLIC REG 6L	SLIC Sites	California Regional Water Quality Control Boa	09/07/2004	09/07/2004	10/12/2004
CA	SLIC REG 6V	Spills, Leaks, Investigation & Cleanup Cost Recovery Listing	Regional Water Quality Control Board, Victory	05/24/2005	05/25/2005	06/16/2005
CA	SLIC REG 7	SLIC List	California Regional Quality Control Board, Co	11/24/2004	11/29/2004	01/04/2005
CA	SLIC REG 8	Spills, Leaks, Investigation & Cleanup Cost Recovery Listing	California Region Water Quality Control Board	04/03/2008	04/03/2008	04/14/2008
CA	SLIC REG 9	Spills, Leaks, Investigation & Cleanup Cost Recovery Listing	California Regional Water Quality Control Boa	09/10/2007	09/11/2007	09/28/2007
CA	SPILLS 90	SPILLS90 data from FirstSearch	FirstSearch	06/06/2012	01/03/2013	02/22/2013
CA	SWEEPS UST	SWEEPS UST Listing	State Water Resources Control Board	06/01/1994	07/07/2005	08/11/2005
CA	SWF/LF (SWIS)	Solid Waste Information System	Department of Resources Recycling and Recover	11/03/2022	11/03/2022	01/25/2023
CA	SWRCY	Recycler Database	Department of Conservation	12/02/2022	12/02/2022	02/22/2023
CA	TOXIC PITS	Toxic Pits Cleanup Act Sites	State Water Resources Control Board	07/01/1995	08/30/1995	09/26/1995
CA	UIC	UIC Listing	Deaprtment of Conservation	12/02/2022	12/02/2022	02/22/2023
CA	UIC GEO	Underground Injection Control Sites (GEOTRACKER)	State Water Resource Control Board	12/02/2022	12/02/2022	02/21/2023
CA	UST	Active UST Facilities	SWRCB	12/02/2022	12/02/2022	02/22/2023
CA	UST CLOSURE	Proposed Closure of Underground Storage Tank (UST) Cases	State Water Resources Control Board	11/28/2022	12/02/2022	02/23/2023
CA	VCP	Voluntary Cleanup Program Properties	Department of Toxic Substances Control	10/24/2022	10/24/2022	01/12/2023
CA	WASTEWATER PITS	Oil Wastewater Pits Listing	RWQCB, Central Valley Region	02/11/2021	07/01/2021	09/29/2021
CA	WDR	Waste Discharge Requirements Listing	State Water Resources Control Board	12/02/2022	12/02/2022	02/23/2023
CA	WDS	Waste Discharge System	State Water Resources Control Board	06/19/2007	06/20/2007	06/29/2007
CA	WELL STIM PROJ	Well Stimulation Project (GEOTRACKER)	State Water Resources Control Board	12/02/2022	12/02/2022	02/21/2023
CA	WIP	Well Investigation Program Case List	Los Angeles Water Quality Control Board	07/03/2009	07/21/2009	08/03/2009
CA	WMUDS/SWAT	Waste Management Unit Database	State Water Resources Control Board	04/01/2000	04/10/2000	05/10/2000
US	2020 COR ACTION	2020 Corrective Action Program List	Environmental Protection Agency	09/30/2017	05/08/2018	07/20/2018
US	ABANDONED MINES	Abandoned Mines	Department of Interior	09/13/2022	09/14/2022	12/05/2022
US	AQUEOUS FOAM NRC	Aqueous Foam Related Incidents Listing	Environmental Protection Agency	02/23/2022	03/31/2022	11/08/2022

## GOVERNMENT RECORDS SEARCHED / DATA CURRENCY TRACKING

St	Acronym	Full Name	Government Agency	Gov Date	Arvl. Date	Active Date
US	BRS	Biennial Reporting System	EPA/NTIS	12/31/2019	03/02/2022	03/25/2022
US	COAL ASH DOE	Steam-Electric Plant Operation Data	Department of Energy	12/31/2020	11/30/2021	02/22/2022
US	COAL ASH EPA	Coal Combustion Residues Surface Impoundments List	Environmental Protection Agency	01/12/2017	03/05/2019	11/11/2019
US	CONSENT	Superfund (CERCLA) Consent Decrees	Department of Justice, Consent Decree Library	09/30/2022	10/21/2022	01/10/2023
US	CORRACTS	Corrective Action Report	EPA	11/21/2022	11/21/2022	12/05/2022
US	DEBRIS REGION 9	Torres Martinez Reservation Illegal Dump Site Locations	EPA, Region 9	01/12/2009	05/07/2009	09/21/2009
US	DOCKET HWC	Hazardous Waste Compliance Docket Listing	Environmental Protection Agency	05/06/2021	05/21/2021	08/11/2021
US	DOD	Department of Defense Sites	USGS	06/07/2021	07/13/2021	03/09/2022
US	DOT OPS	Incident and Accident Data	Department of Transportation, Office of Pipeline	01/02/2020	01/28/2020	04/17/2020
US	Delisted NPL	National Priority List Deletions	EPA	10/27/2022	11/01/2022	11/15/2022
US	ECHO	Enforcement & Compliance History Information	Environmental Protection Agency	09/25/2022	09/30/2022	12/22/2022
US	EDR Hist Auto	EDR Exclusive Historical Auto Stations	EDR, Inc.			
US	EDR Hist Cleaner	EDR Exclusive Historical Cleaners	EDR, Inc.			
US	EDR MGP	EDR Proprietary Manufactured Gas Plants	EDR, Inc.			
US	EPA WATCH LIST	EPA WATCH LIST	Environmental Protection Agency	08/30/2013	03/21/2014	06/17/2014
US	ERNS	Emergency Response Notification System	National Response Center, United States Coast	12/12/2022	12/14/2022	12/19/2022
US	FEDERAL FACILITY	Federal Facility Site Information listing	Environmental Protection Agency	08/25/2022	09/06/2022	12/05/2022
US	FEDLAND	Federal and Indian Lands	U.S. Geological Survey	04/02/2018	04/11/2018	11/06/2019
US	FEMA UST	Underground Storage Tank Listing	FEMA	10/14/2021	11/05/2021	02/01/2022
US	FINDS	Facility Index System/Facility Registry System	EPA	08/03/2022	08/25/2022	10/24/2022
US	FTTS	FIFRA/ TSCA Tracking System - FIFRA (Federal Insecticide, Fu	EPA/Office of Prevention, Pesticides and Toxi	04/09/2009	04/16/2009	05/11/2009
US	FTTS INSP	FIFRA/ TSCA Tracking System - FIFRA (Federal Insecticide, Fu	EPA	04/09/2009	04/16/2009	05/11/2009
US	FUDS	Formerly Used Defense Sites	U.S. Army Corps of Engineers	11/01/2022	11/10/2022	02/09/2023
US	FUELS PROGRAM	EPA Fuels Program Registered Listing	EPA	11/10/2022	11/10/2022	02/09/2023
US	FUSRAP	Formerly Utilized Sites Remedial Action Program	Department of Energy	07/26/2021	07/27/2021	10/22/2021
US	HIST FTTS	FIFRA/TSCA Tracking System Administrative Case Listing	Environmental Protection Agency	10/19/2006	03/01/2007	04/10/2007
US	HIST FTTS INSP	FIFRA/TSCA Tracking System Inspection & Enforcement Case Lis	Environmental Protection Agency	10/19/2006	03/01/2007	04/10/2007
US	HMIRS	Hazardous Materials Information Reporting System	U.S. Department of Transportation	09/19/2022	09/19/2022	09/30/2022
US	ICIS	Integrated Compliance Information System	Environmental Protection Agency	11/18/2016	11/23/2016	02/10/2017
US	IHS OPEN DUMPS	Open Dumps on Indian Land	Department of Health & Human Services, Indian	04/01/2014	08/06/2014	01/29/2015
US	INDIAN LUST R1	Leaking Underground Storage Tanks on Indian Land	EPA Region 1	04/28/2021	06/11/2021	09/07/2021
US	INDIAN LUST R10	Leaking Underground Storage Tanks on Indian Land	EPA Region 10	04/20/2022	06/13/2022	08/16/2022
US	INDIAN LUST R4	Leaking Underground Storage Tanks on Indian Land	EPA Region 4	06/02/2022	06/13/2022	08/31/2022
US	INDIAN LUST R5	Leaking Underground Storage Tanks on Indian Land	EPA, Region 5	04/11/2022	06/13/2022	08/16/2022
US	INDIAN LUST R6	Leaking Underground Storage Tanks on Indian Land	EPA Region 6	04/28/2022	06/13/2022	08/16/2022
US	INDIAN LUST R7	Leaking Underground Storage Tanks on Indian Land	EPA Region 7	04/14/2022	06/13/2022	08/16/2022
US	INDIAN LUST R8	Leaking Underground Storage Tanks on Indian Land	EPA Region 8	04/20/2022	06/13/2022	08/16/2022
US	INDIAN LUST R9	Leaking Underground Storage Tanks on Indian Land	Environmental Protection Agency	04/08/2022	06/13/2022	08/16/2022
US	INDIAN ODI	Report on the Status of Open Dumps on Indian Lands	Environmental Protection Agency	12/31/1998	12/03/2007	01/24/2008
US	INDIAN RESERV	Indian Reservations	USGS	12/31/2014	07/14/2015	01/10/2017
US	INDIAN UST R1	Underground Storage Tanks on Indian Land	EPA, Region 1	04/07/2022	06/13/2022	08/16/2022
US	INDIAN UST R10	Underground Storage Tanks on Indian Land	EPA Region 10	04/20/2022	06/13/2022	08/16/2022
US	INDIAN UST R4	Underground Storage Tanks on Indian Land	EPA Region 4	06/02/2022	06/13/2022	08/31/2022
US	INDIAN UST R5	Underground Storage Tanks on Indian Land	EPA Region 5	04/11/2022	06/13/2022	08/16/2022
US	INDIAN UST R6	Underground Storage Tanks on Indian Land	EPA Region 6	04/28/2022	06/13/2022	08/16/2022
US	INDIAN UST R7	Underground Storage Tanks on Indian Land	EPA Region 7	04/14/2022	06/13/2022	08/16/2022
US	INDIAN UST R8	Underground Storage Tanks on Indian Land	EPA Region 8	04/20/2022	06/13/2022	08/16/2022

## GOVERNMENT RECORDS SEARCHED / DATA CURRENCY TRACKING

St	Acronym	Full Name	Government Agency	Gov Date	Arvl. Date	Active Date
US	INDIAN UST R9	Underground Storage Tanks on Indian Land	EPA Region 9	04/08/2022	06/13/2022	08/16/2022
US	INDIAN VCP R1	Voluntary Cleanup Priority Listing	EPA, Region 1	07/27/2015	09/29/2015	02/18/2016
US	INDIAN VCP R7	Voluntary Cleanup Priority Listing	EPA, Region 7	03/20/2008	04/22/2008	05/19/2008
US	LEAD SMELTER 1	Lead Smelter Sites	Environmental Protection Agency	10/27/2022	11/01/2022	11/15/2022
US	LEAD SMELTER 2	Lead Smelter Sites	American Journal of Public Health	04/05/2001	10/27/2010	12/02/2010
US	LIENS 2	CERCLA Lien Information	Environmental Protection Agency	10/27/2022	11/01/2022	11/15/2022
US	LUCIS	Land Use Control Information System	Department of the Navy	11/02/2022	11/08/2022	01/10/2023
US	MINES MRDS	Mineral Resources Data System	USGS	04/06/2018	10/21/2019	10/24/2019
US	MINES VIOLATIONS	MSHA Violation Assessment Data	DOL, Mine Safety & Health Admi	11/29/2022	11/30/2022	12/22/2022
US	MLTS	Material Licensing Tracking System	Nuclear Regulatory Commission	10/26/2022	11/22/2022	12/05/2022
US	NPL	National Priority List	EPA	10/27/2022	11/01/2022	11/15/2022
US	NPL LIENS	Federal Superfund Liens	EPA	10/15/1991	02/02/1994	03/30/1994
US	ODI	Open Dump Inventory	Environmental Protection Agency	06/30/1985	08/09/2004	09/17/2004
US	PADS	PCB Activity Database System	EPA	01/20/2022	01/20/2022	03/25/2022
US	PCB TRANSFORMER	PCB Transformer Registration Database	Environmental Protection Agency	09/13/2019	11/06/2019	02/10/2020
US	PCS	Permit Compliance System	EPA, Office of Water	07/14/2011	08/05/2011	09/29/2011
US	PCS ENF	Enforcement data	EPA	12/31/2014	02/05/2015	03/06/2015
US	PCS INACTIVE	Listing of Inactive PCS Permits	EPA	11/05/2014	01/06/2015	05/06/2015
US	PFAS ATSDR	PFAS Contamination Site Location Listing	Department of Health & Human Services	06/24/2020	03/17/2021	11/08/2022
US	PFAS ECHO	Facilities in Industries that May Be Handling PFAS Listing	Environmental Protection Agency	01/03/2022	03/31/2022	11/08/2022
US	PFAS ECHO FIRE TRAINING	Facilities in Industries that May Be Handling PFAS Listing	Environmental Protection Agency	08/22/2018	03/31/2022	11/08/2022
US	PFAS FEDERAL SITES	Federal Sites PFAS Information	Environmental Protection Agency	02/23/2022	03/31/2022	11/08/2022
US	PFAS NPDES	Clean Water Act Discharge Monitoring Information	Environmental Protection Agency	01/03/2022	03/31/2022	11/08/2022
US	PFAS NPL	Superfund Sites with PFAS Detections Information	Environmental Protection Agency	02/23/2022	07/08/2022	11/08/2022
US	PFAS PART 139 AIRPORT	All Certified Part 139 Airports PFAS Information Listing	Environmental Protection Agency	08/22/2018	10/26/2022	11/08/2022
US	PFAS RCRA MANIFEST	PFAS Transfers Identified In the RCRA Database Listing	Environmental Protection Agency	01/03/2022	03/31/2022	11/08/2022
US	PFAS TSCA	PFAS Manufacture and Imports Information	Environmental Protection Agency	01/03/2022	03/31/2022	11/08/2022
US	PFAS WQP	Ambient Environmental Sampling for PFAS	Environmental Protection Agency	01/03/2022	03/31/2022	11/08/2022
US	PRP	Potentially Responsible Parties	EPA	10/27/2022	11/01/2022	11/15/2022
US	Proposed NPL	Proposed National Priority List Sites	EPA	10/27/2022	11/01/2022	11/15/2022
US	RAATS	RCRA Administrative Action Tracking System	EPA	04/17/1995	07/03/1995	08/07/1995
US	RADINFO	Radiation Information Database	Environmental Protection Agency	07/01/2019	07/01/2019	09/23/2019
US	RCRA NonGen / NLR	RCRA - Non Generators / No Longer Regulated	Environmental Protection Agency	11/21/2022	11/21/2022	12/05/2022
US	RCRA-LQG	RCRA - Large Quantity Generators	Environmental Protection Agency	11/21/2022	11/21/2022	12/05/2022
US	RCRA-SQG	RCRA - Small Quantity Generators	Environmental Protection Agency	11/21/2022	11/21/2022	12/05/2022
US	RCRA-TSDF	RCRA - Treatment, Storage and Disposal	Environmental Protection Agency	11/21/2022	11/21/2022	12/05/2022
US	RCRA-VSQG	RCRA - Very Small Quantity Generators (Formerly Conditionall	Environmental Protection Agency	11/21/2022	11/21/2022	12/05/2022
US	RMP	Risk Management Plans	Environmental Protection Agency	04/27/2022	05/04/2022	05/10/2022
US	ROD	Records Of Decision	EPA	10/27/2022	11/01/2022	11/15/2022
US	SCRD DRYCLEANERS	State Coalition for Remediation of Drycleaners Listing	Environmental Protection Agency	07/30/2021	02/03/2023	02/10/2023
US	SEMS	Superfund Enterprise Management System	EPA	10/27/2022	11/01/2022	11/15/2022
US	SEMS-ARCHIVE	Superfund Enterprise Management System Archive	EPA	10/27/2022	11/01/2022	11/15/2022
US	SSTS	Section 7 Tracking Systems	EPA	10/17/2022	10/18/2022	01/10/2023
US	TRIS	Toxic Chemical Release Inventory System	EPA	12/31/2021	11/01/2022	02/09/2023
US	TSCA	Toxic Substances Control Act	EPA	12/31/2016	06/17/2020	09/10/2020
US	UMTRA	Uranium Mill Tailings Sites	Department of Energy	08/30/2019	11/15/2019	01/28/2020
US	US AIRS (AFS)	Aerometric Information Retrieval System Facility Subsystem (	EPA	10/12/2016	10/26/2016	02/03/2017

## GOVERNMENT RECORDS SEARCHED / DATA CURRENCY TRACKING

St	Acronym	Full Name	Government Agency	Gov Date	Arvl. Date	Active Date
US	US AIRS MINOR	Air Facility System Data	EPA	10/12/2016	10/26/2016	02/03/2017
US	US BROWNFIELDS	A Listing of Brownfields Sites	Environmental Protection Agency	02/23/2022	03/10/2022	03/10/2022
US	US CDL	Clandestine Drug Labs	Drug Enforcement Administration	01/06/2023	02/02/2023	02/10/2023
US	US ENG CONTROLS	Engineering Controls Sites List	Environmental Protection Agency	10/27/2022	11/16/2022	02/09/2023
US	US FIN ASSUR	Financial Assurance Information	Environmental Protection Agency	09/19/2022	09/20/2022	12/22/2022
US	US HIST CDL	National Clandestine Laboratory Register	Drug Enforcement Administration	01/06/2023	02/02/2023	02/10/2023
US	US INST CONTROLS	Institutional Controls Sites List	Environmental Protection Agency	10/27/2022	11/16/2022	02/09/2023
US	US MINES	Mines Master Index File	Department of Labor, Mine Safety and Health A	11/07/2022	11/17/2022	02/10/2023
US	US MINES 2	Ferrous and Nonferrous Metal Mines Database Listing	USGS	05/06/2020	05/27/2020	08/13/2020
US	US MINES 3	Active Mines & Mineral Plants Database Listing	USGS	04/14/2011	06/08/2011	09/13/2011
US	UXO	Unexploded Ordnance Sites	Department of Defense	11/09/2021	10/20/2022	01/10/2023
CT	CT MANIFEST	Hazardous Waste Manifest Data	Department of Energy & Environmental Protecti	11/16/2022	11/16/2022	02/06/2023
NJ	NJ MANIFEST	Manifest Information	Department of Environmental Protection	12/31/2018	04/10/2019	05/16/2019
NY	NY MANIFEST	Facility and Manifest Data	Department of Environmental Conservation	01/01/2019	10/29/2021	01/19/2022
PA	PA MANIFEST	Manifest Information	Department of Environmental Protection	06/30/2018	07/19/2019	09/10/2019
RI	RI MANIFEST	Manifest information	Department of Environmental Management	12/31/2020	11/30/2021	02/18/2022
WI	WI MANIFEST	Manifest Information	Department of Natural Resources	05/31/2018	06/19/2019	09/03/2019
US	AHA Hospitals	Sensitive Receptor: AHA Hospitals	American Hospital Association, Inc.			
US	Medical Centers	Sensitive Receptor: Medical Centers	Centers for Medicare & Medicaid Services			
US	Nursing Homes	Sensitive Receptor: Nursing Homes	National Institutes of Health			
US	Public Schools	Sensitive Receptor: Public Schools	National Center for Education Statistics			
US	Private Schools	Sensitive Receptor: Private Schools	National Center for Education Statistics			
CA	Daycare Centers	Sensitive Receptor: Licensed Facilities	Department of Social Services			
US	Flood Zones	100-year and 500-year flood zones	Emergency Management Agency (FEMA)			
US	NWI	National Wetlands Inventory	U.S. Fish and Wildlife Service			
CA	State Wetlands	Wetland Inventory	Department of Fish and Wildlife			
US	Topographic Map	Current USGS 7.5 Minute Topographic Map	U.S. Geological Survey			
US	Oil/Gas Pipelines		Endeavor Business Media			
US	Electric Power Transmission Line Data		Endeavor Business Media			

### STREET AND ADDRESS INFORMATION

© 2015 TomTom North America, Inc. All rights reserved. This material is proprietary and the subject of copyright protection and other intellectual property rights owned by or licensed to Tele Atlas North America, Inc. The use of this material is subject to the terms of a license agreement. You will be held liable for any unauthorized copying or disclosure of this material.

# GEOCHECK<sup>®</sup> - PHYSICAL SETTING SOURCE ADDENDUM

## TARGET PROPERTY ADDRESS

SALVATION ARMY CENTER FOR WORSHIP AND SERVICE  
2626 EAST PACIFIC STREET  
HIGHLAND, CA 92346

## TARGET PROPERTY COORDINATES

Latitude (North): 34.129616 - 34° 7' 46.62"  
Longitude (West): 117.230015 - 117° 13' 48.05"  
Universal Transverse Mercator: Zone 11  
UTM X (Meters): 478790.4  
UTM Y (Meters): 3776356.8  
Elevation: 1197 ft. above sea level

## USGS TOPOGRAPHIC MAP

Target Property Map: 12015975 HARRISON MOUNTAIN, CA  
Version Date: 2018

Southeast Map: 12014994 REDLANDS, CA  
Version Date: 2018

Southwest Map: 12016021 SAN BERNARDINO SOUTH, CA  
Version Date: 2018

Northwest Map: 12014996 SAN BERNARDINO NORTH, CA  
Version Date: 2018

EDR's GeoCheck Physical Setting Source Addendum is provided to assist the environmental professional in forming an opinion about the impact of potential contaminant migration.

Assessment of the impact of contaminant migration generally has two principle investigative components:

1. Groundwater flow direction, and
2. Groundwater flow velocity.

Groundwater flow direction may be impacted by surface topography, hydrology, hydrogeology, characteristics of the soil, and nearby wells. Groundwater flow velocity is generally impacted by the nature of the geologic strata.

# GEOCHECK® - PHYSICAL SETTING SOURCE SUMMARY

## GROUNDWATER FLOW DIRECTION INFORMATION

Groundwater flow direction for a particular site is best determined by a qualified environmental professional using site-specific well data. If such data is not reasonably ascertainable, it may be necessary to rely on other sources of information, such as surface topographic information, hydrologic information, hydrogeologic data collected on nearby properties, and regional groundwater flow information (from deep aquifers).

## TOPOGRAPHIC INFORMATION

Surface topography may be indicative of the direction of surficial groundwater flow. This information can be used to assist the environmental professional in forming an opinion about the impact of nearby contaminated properties or, should contamination exist on the target property, what downgradient sites might be impacted.

## TARGET PROPERTY TOPOGRAPHY

General Topographic Gradient: General SSW

## SURROUNDING TOPOGRAPHY: ELEVATION PROFILES

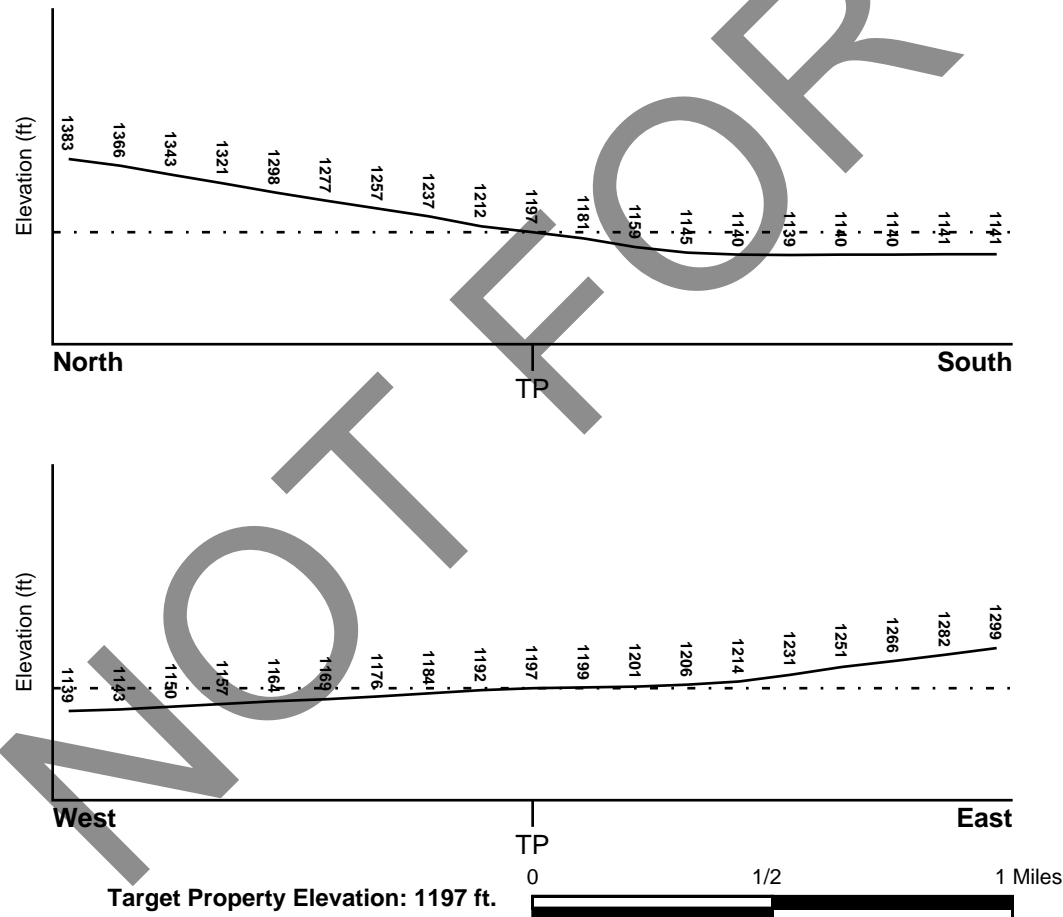

Source: Topography has been determined from the USGS 7.5' Digital Elevation Model and should be evaluated on a relative (not an absolute) basis. Relative elevation information between sites of close proximity should be field verified.

# GEOCHECK® - PHYSICAL SETTING SOURCE SUMMARY

## HYDROLOGIC INFORMATION

Surface water can act as a hydrologic barrier to groundwater flow. Such hydrologic information can be used to assist the environmental professional in forming an opinion about the impact of nearby contaminated properties or, should contamination exist on the target property, what downgradient sites might be impacted.

Refer to the Physical Setting Source Map following this summary for hydrologic information (major waterways and bodies of water).

## FEMA FLOOD ZONE

<u>Flood Plain Panel at Target Property</u>  06071C7963H  <u>Additional Panels in search area:</u>  06071C7965H 06071C8701H 06071C8702H	<u>FEMA Source Type</u>  FEMA FIRM Flood data  <u>FEMA Source Type</u>  FEMA FIRM Flood data FEMA FIRM Flood data FEMA FIRM Flood data
---	--

## NATIONAL WETLAND INVENTORY

<u>NWI Quad at Target Property</u> NOT AVAILABLE	<u>NWI Electronic Data Coverage</u> YES - refer to the Overview Map and Detail Map
---	---

## HYDROGEOLOGIC INFORMATION

Hydrogeologic information obtained by installation of wells on a specific site can often be an indicator of groundwater flow direction in the immediate area. Such hydrogeologic information can be used to assist the environmental professional in forming an opinion about the impact of nearby contaminated properties or, should contamination exist on the target property, what downgradient sites might be impacted.

**Site-Specific Hydrogeological Data\*:**  
 Search Radius: 1.25 miles  
 Status: Not found

## AQUIFLOW®

Search Radius: 1.000 Mile.

EDR has developed the AQUIFLOW Information System to provide data on the general direction of groundwater flow at specific points. EDR has reviewed reports submitted by environmental professionals to regulatory authorities at select sites and has extracted the date of the report, groundwater flow direction as determined hydrogeologically, and the depth to water table.

<u>MAP ID</u>	<u>LOCATION FROM TP</u>	<u>GENERAL DIRECTION GROUNDWATER FLOW</u>
53	1/2 - 1 Mile NNW	SW
1G	1/2 - 1 Mile NNW	SW

For additional site information, refer to Physical Setting Source Map Findings.

## GEOCHECK® - PHYSICAL SETTING SOURCE SUMMARY

### GROUNDWATER FLOW VELOCITY INFORMATION

Groundwater flow velocity information for a particular site is best determined by a qualified environmental professional using site specific geologic and soil strata data. If such data are not reasonably ascertainable, it may be necessary to rely on other sources of information, including geologic age identification, rock stratigraphic unit and soil characteristics data collected on nearby properties and regional soil information. In general, contaminant plumes move more quickly through sandy-gravelly types of soils than silty-clayey types of soils.

### GEOLOGIC INFORMATION IN GENERAL AREA OF TARGET PROPERTY

Geologic information can be used by the environmental professional in forming an opinion about the relative speed at which contaminant migration may be occurring.

#### **ROCK STRATIGRAPHIC UNIT**

Era:	Cenozoic
System:	Quaternary
Series:	Quaternary
Code:	Q ( <i>decoded above as Era, System &amp; Series</i> )

#### **GEOLOGIC AGE IDENTIFICATION**

Category: Stratified Sequence

Geologic Age and Rock Stratigraphic Unit Source: P.G. Schruben, R.E. Arndt and W.J. Bawiec, Geology of the Conterminous U.S. at 1:2,500,000 Scale - a digital representation of the 1974 P.B. King and H.M. Beikman Map, USGS Digital Data Series DDS - 11 (1994).

# SSURGO SOIL MAP - 7265172.2s

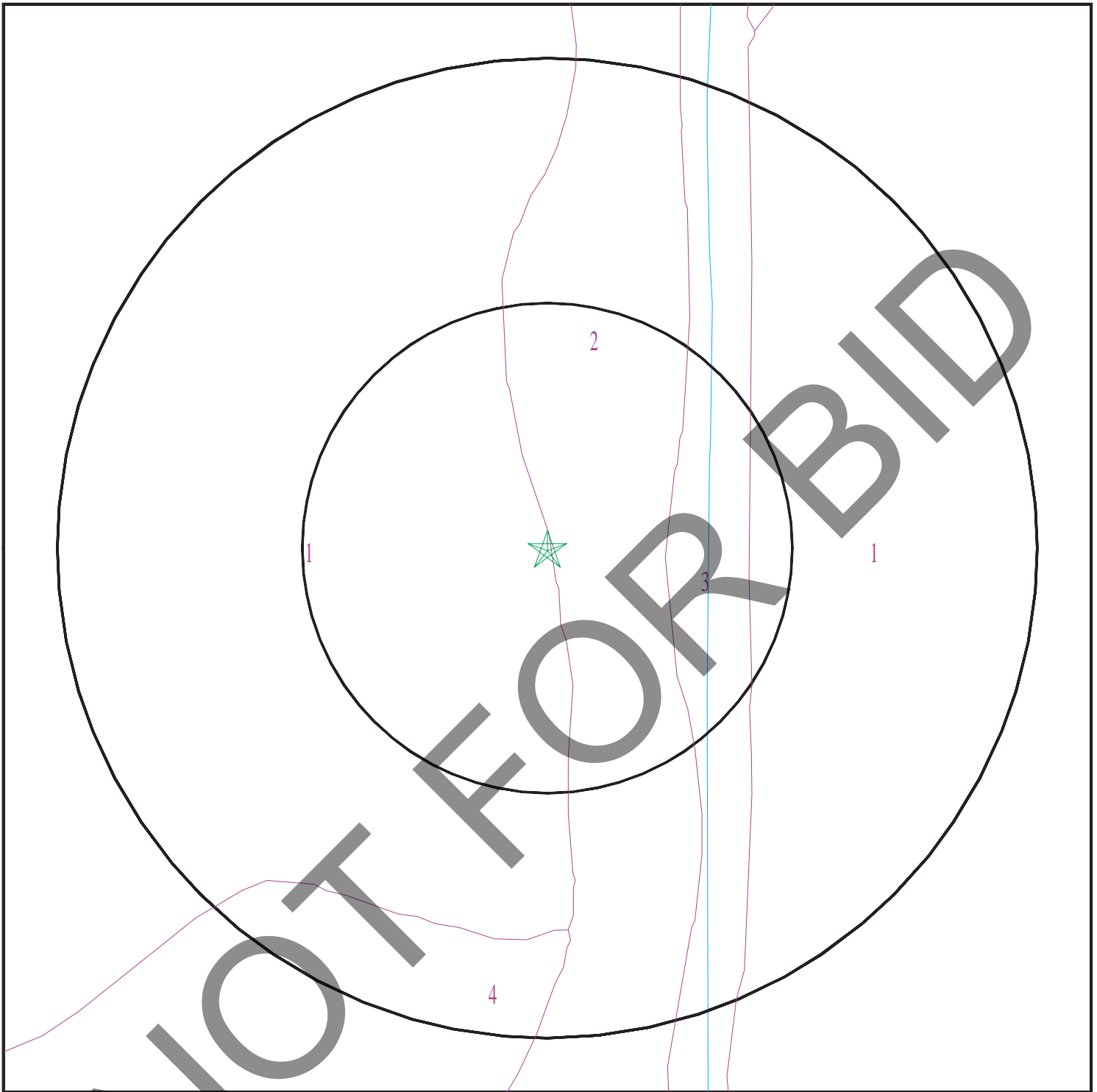

- ★ Target Property
- ∩ SSURGO Soil
- ∩ Water



SITE NAME: Salvation Army Center For Worship and Service  
ADDRESS: 2626 East Pacific Street  
Highland CA 92346  
LAT/LONG: 34.129616 / 117.230015

CLIENT: Terracon  
CONTACT: Laura Hedman  
INQUIRY #: 7265172.2s  
DATE: February 28, 2023 4:46 pm

# GEOCHECK® - PHYSICAL SETTING SOURCE SUMMARY

## DOMINANT SOIL COMPOSITION IN GENERAL AREA OF TARGET PROPERTY

The U.S. Department of Agriculture's (USDA) Soil Conservation Service (SCS) leads the National Cooperative Soil Survey (NCSS) and is responsible for collecting, storing, maintaining and distributing soil survey information for privately owned lands in the United States. A soil map in a soil survey is a representation of soil patterns in a landscape. The following information is based on Soil Conservation Service SSURGO data.

### Soil Map ID: 1

Soil Component Name: Hanford

Soil Surface Texture: sandy loam

Hydrologic Group: Class B - Moderate infiltration rates. Deep and moderately deep, moderately well and well drained soils with moderately coarse textures.

Soil Drainage Class: Well drained

Hydric Status: Not hydric

Corrosion Potential - Uncoated Steel: Moderate

Depth to Bedrock Min: > 0 inches

Depth to Watertable Min: > 0 inches

Soil Layer Information							
Layer	Boundary		Soil Texture Class	Classification		Saturated hydraulic conductivity micro m/sec	Soil Reaction (pH)
	Upper	Lower		AASHTO Group	Unified Soil		
1	0 inches	11 inches	sandy loam	Granular materials (35 pct. or less passing No. 200), Silty, or Clayey Gravel and Sand.	COARSE-GRAINED SOILS, Sands, Sands with fines, Silty Sand.	Max: 42 Min: 14	Max: 7.8 Min: 5.6
2	11 inches	59 inches	fine sandy loam	Granular materials (35 pct. or less passing No. 200), Silty, or Clayey Gravel and Sand.	COARSE-GRAINED SOILS, Sands, Sands with fines, Silty Sand.	Max: 42 Min: 14	Max: 7.8 Min: 5.6

## GEOCHECK® - PHYSICAL SETTING SOURCE SUMMARY

### Soil Map ID: 2

Soil Component Name: TUJUNGA

Soil Surface Texture: gravelly loamy sand

Hydrologic Group: Class A - High infiltration rates. Soils are deep, well drained to excessively drained sands and gravels.

Soil Drainage Class: Somewhat excessively drained

Hydric Status: Not hydric

Corrosion Potential - Uncoated Steel: Moderate

Depth to Bedrock Min: > 0 inches

Depth to Watertable Min: > 0 inches

Soil Layer Information							
Layer	Boundary		Soil Texture Class	Classification		Saturated hydraulic conductivity micro m/sec	Soil Reaction (pH)
	Upper	Lower		AASHTO Group	Unified Soil		
1	0 inches	35 inches	gravelly loamy sand	Granular materials (35 pct. or less passing No. 200), Stone Fragments, Gravel and Sand.	COARSE-GRAINED SOILS, Sands, Clean Sands, Poorly graded sand. COARSE-GRAINED SOILS, Sands, Sands with fines, Silty Sand.	Max: 141 Min: 42	Max: 7.3 Min: 6.1
2	35 inches	59 inches	gravelly sand	Granular materials (35 pct. or less passing No. 200), Stone Fragments, Gravel and Sand.	COARSE-GRAINED SOILS, Sands, Clean Sands, Poorly graded sand. COARSE-GRAINED SOILS, Sands, Sands with fines, Silty Sand.	Max: 141 Min: 42	Max: 7.3 Min: 6.1

### Soil Map ID: 3

Soil Component Name: FLUVENTS

Soil Surface Texture: gravelly sand

Hydrologic Group: Class B - Moderate infiltration rates. Deep and moderately deep, moderately well and well drained soils with moderately coarse textures.

Soil Drainage Class: Somewhat excessively drained

## GEOCHECK® - PHYSICAL SETTING SOURCE SUMMARY

Hydric Status: Partially hydric

Corrosion Potential - Uncoated Steel: High

Depth to Bedrock Min: > 0 inches

Depth to Watertable Min: > 0 inches

Soil Layer Information							
Layer	Boundary		Soil Texture Class	Classification		Saturated hydraulic conductivity micro m/sec	Soil Reaction (pH)
	Upper	Lower		AASHTO Group	Unified Soil		
1	0 inches	9 inches	gravelly sand	Granular materials (35 pct. or less passing No. 200), Stone Fragments, Gravel and Sand.	COARSE-GRAINED SOILS, Sands, Sands with fines, Silty Sand.	Max: 42 Min: 14	Max: 8.4 Min: 6.6
2	9 inches	29 inches	stratified gravelly sand to gravelly loam	Granular materials (35 pct. or less passing No. 200), Stone Fragments, Gravel and Sand.	COARSE-GRAINED SOILS, Sands, Sands with fines, Silty Sand.	Max: 42 Min: 14	Max: 8.4 Min: 6.6
3	29 inches	59 inches	stratified gravelly sand to gravelly loam	Granular materials (35 pct. or less passing No. 200), Stone Fragments, Gravel and Sand.	COARSE-GRAINED SOILS, Sands, Sands with fines, Silty Sand.	Max: 42 Min: 14	Max: 8.4 Min: 6.6

**Soil Map ID: 4**

Soil Component Name: GREENFIELD

Soil Surface Texture: sandy loam

Hydrologic Group: Class B - Moderate infiltration rates. Deep and moderately deep, moderately well and well drained soils with moderately coarse textures.

Soil Drainage Class: Well drained

## GEOCHECK® - PHYSICAL SETTING SOURCE SUMMARY

Hydric Status: Not hydric

Corrosion Potential - Uncoated Steel: Moderate

Depth to Bedrock Min: > 0 inches

Depth to Watertable Min: > 0 inches

Soil Layer Information							
Layer	Boundary		Soil Texture Class	Classification		Saturated hydraulic conductivity micro m/sec	Soil Reaction (pH)
	Upper	Lower		AASHTO Group	Unified Soil		
1	0 inches	16 inches	sandy loam	Granular materials (35 pct. or less passing No. 200), Silty, or Clayey Gravel and Sand.	COARSE-GRAINED SOILS, Sands, Sands with fines, Silty Sand.	Max: 42 Min: 14	Max: 7.8 Min: 6.6
2	16 inches	50 inches	fine sandy loam	Granular materials (35 pct. or less passing No. 200), Silty, or Clayey Gravel and Sand.	COARSE-GRAINED SOILS, Sands, Sands with fines, Silty Sand.	Max: 42 Min: 14	Max: 7.8 Min: 6.6
3	50 inches	59 inches	sandy loam	Granular materials (35 pct. or less passing No. 200), Silty, or Clayey Gravel and Sand.	COARSE-GRAINED SOILS, Sands, Sands with fines, Silty Sand.	Max: 42 Min: 14	Max: 7.8 Min: 6.6

### LOCAL / REGIONAL WATER AGENCY RECORDS

EDR Local/Regional Water Agency records provide water well information to assist the environmental professional in assessing sources that may impact ground water flow direction, and in forming an opinion about the impact of contaminant migration on nearby drinking water wells.

### WELL SEARCH DISTANCE INFORMATION

<u>DATABASE</u>	<u>SEARCH DISTANCE (miles)</u>
Federal USGS	1.000
Federal FRDS PWS	Nearest PWS within 1 mile
State Database	1.000

# GEOCHECK® - PHYSICAL SETTING SOURCE SUMMARY

## FEDERAL USGS WELL INFORMATION

MAP ID	WELL ID	LOCATION FROM TP
1	USGS40000141710	0 - 1/8 Mile East
A2	USGS40000141689	0 - 1/8 Mile SW
A4	USGS40000141671	1/8 - 1/4 Mile WSW
C7	USGS40000141772	1/8 - 1/4 Mile NNW
11	USGS40000141744	1/4 - 1/2 Mile NE
D14	USGS40000141688	1/4 - 1/2 Mile ESE
F18	USGS40000141646	1/4 - 1/2 Mile WSW
F19	USGS40000141647	1/4 - 1/2 Mile WSW
D21	USGS40000141678	1/4 - 1/2 Mile ESE
22	USGS40000141797	1/4 - 1/2 Mile NNE
23	USGS40000141769	1/4 - 1/2 Mile NW
24	USGS40000141605	1/4 - 1/2 Mile SSE
27	USGS40000141819	1/4 - 1/2 Mile North
H29	USGS40000141663	1/4 - 1/2 Mile WSW
30	USGS40000141837	1/4 - 1/2 Mile NNE
G31	USGS40000141677	1/4 - 1/2 Mile East
J36	USGS40000141730	1/4 - 1/2 Mile East
J37	USGS40000141731	1/4 - 1/2 Mile East
K39	USGS40000141556	1/2 - 1 Mile SSW
K40	USGS40000141557	1/2 - 1 Mile SSW
K41	USGS40000141558	1/2 - 1 Mile SSW
L45	USGS40000141548	1/2 - 1 Mile South
I46	USGS40000141564	1/2 - 1 Mile SSE
I51	USGS40000141555	1/2 - 1 Mile SSE
K52	USGS40000141559	1/2 - 1 Mile SSW
J57	USGS40000141813	1/2 - 1 Mile ENE
M63	USGS40000141523	1/2 - 1 Mile South
O65	USGS40000141690	1/2 - 1 Mile West
N69	USGS40000141865	1/2 - 1 Mile NNE
70	USGS40000141489	1/2 - 1 Mile South
P71	USGS40000141568	1/2 - 1 Mile SW
M72	USGS40000141473	1/2 - 1 Mile South
Q73	USGS40000141652	1/2 - 1 Mile ESE
Q74	USGS40000141653	1/2 - 1 Mile ESE
S80	USGS40000141472	1/2 - 1 Mile SSE
81	USGS40000141547	1/2 - 1 Mile SE
T82	USGS40000141666	1/2 - 1 Mile West
83	USGS40000141840	1/2 - 1 Mile NW
T84	USGS40000141691	1/2 - 1 Mile West
R85	USGS40000141818	1/2 - 1 Mile NE
S87	USGS40000141453	1/2 - 1 Mile SSE
S88	USGS40000141454	1/2 - 1 Mile SSE
U91	USGS40000141829	1/2 - 1 Mile NW
V94	USGS40000141490	1/2 - 1 Mile SW
V95	USGS40000141491	1/2 - 1 Mile SW
V97	USGS40000141474	1/2 - 1 Mile SW
98	USGS40000141450	1/2 - 1 Mile SE
V99	USGS40000141455	1/2 - 1 Mile SW
W100	USGS40000141427	1/2 - 1 Mile SSE
W101	USGS40000141428	1/2 - 1 Mile SSE
X104	USGS40000141711	1/2 - 1 Mile West
X105	USGS40000141702	1/2 - 1 Mile West

# GEOCHECK® - PHYSICAL SETTING SOURCE SUMMARY

## FEDERAL USGS WELL INFORMATION

MAP ID	WELL ID	LOCATION FROM TP
106	USGS40000141738	1/2 - 1 Mile West
AA109	USGS40000141887	1/2 - 1 Mile NW
W114	USGS40000141422	1/2 - 1 Mile SSE
W115	USGS40000141423	1/2 - 1 Mile SSE
Y117	USGS40000141986	1/2 - 1 Mile North
AC123	USGS40000141968	1/2 - 1 Mile NNE
AC124	USGS40000141969	1/2 - 1 Mile NNE
Z125	USGS40000141524	1/2 - 1 Mile SW
131	USGS40000141402	1/2 - 1 Mile SSW
AE132	USGS40000141389	1/2 - 1 Mile SSE
AF137	USGS40000141955	1/2 - 1 Mile NNE
AD138	USGS40000141791	1/2 - 1 Mile ENE
AE139	USGS40000141383	1/2 - 1 Mile SSE
AG141	USGS40000141374	1/2 - 1 Mile South

## FEDERAL FRDS PUBLIC WATER SUPPLY SYSTEM INFORMATION

MAP ID	WELL ID	LOCATION FROM TP
59	CA3610852	1/2 - 1 Mile NE

Note: PWS System location is not always the same as well location.

## STATE DATABASE WELL INFORMATION

MAP ID	WELL ID	LOCATION FROM TP
A3	CADWR90000007014	1/8 - 1/4 Mile WSW
B5	CADWR0000000220	1/8 - 1/4 Mile WSW
C6	CAUSGSN00007460	1/8 - 1/4 Mile North
C8	CADWR0000027767	1/8 - 1/4 Mile NNW
B9	CADWR9000007007	1/4 - 1/2 Mile WSW
C10	CADWR9000007050	1/4 - 1/2 Mile NNW
D12	CADWR9000007013	1/4 - 1/2 Mile ESE
E13	CADDW0000000088	1/4 - 1/2 Mile NW
D15	CAUSGSN00016035	1/4 - 1/2 Mile ESE
F16	CADWR0000014652	1/4 - 1/2 Mile WSW
F17	CADWR0000000247	1/4 - 1/2 Mile WSW
E20	104	1/4 - 1/2 Mile NW
F25	CADWR9000006987	1/4 - 1/2 Mile WSW
F26	CADWR9000006986	1/4 - 1/2 Mile WSW
G28	CADWR9000007010	1/4 - 1/2 Mile ESE
H32	CADWR9000006997	1/4 - 1/2 Mile WSW
I33	CADWR9000006940	1/4 - 1/2 Mile SSE
J34	CAUSGSN00003871	1/4 - 1/2 Mile East
J35	CAUSGSN00009916	1/4 - 1/2 Mile East
I38	CADWR9000006937	1/2 - 1 Mile SSE
K42	CAUSGSN00018450	1/2 - 1 Mile SSW
K43	CAUSGSN00006875	1/2 - 1 Mile SSW
K44	CAUSGSN00008034	1/2 - 1 Mile SSW

## GEOCHECK® - PHYSICAL SETTING SOURCE SUMMARY

### STATE DATABASE WELL INFORMATION

MAP ID	WELL ID	LOCATION FROM TP
K47	CADWR0000029730	1/2 - 1 Mile SSW
K48	CADWR0000004971	1/2 - 1 Mile SSW
I49	CADWR0000025365	1/2 - 1 Mile SSE
L50	CAUSGSN00017208	1/2 - 1 Mile South
K54	CAUSGSN00015425	1/2 - 1 Mile SSW
K55	CADWR0000033730	1/2 - 1 Mile SSW
I56	CADWR0000012248	1/2 - 1 Mile SSE
J58	CAUSGSN00000152	1/2 - 1 Mile ENE
60	CADWR9000006938	1/2 - 1 Mile SSW
M61	CADWR9000006920	1/2 - 1 Mile South
N62	CADWR9000007104	1/2 - 1 Mile NNE
O64	CADWR0000029438	1/2 - 1 Mile West
N66	CAUSGSN00017820	1/2 - 1 Mile NNE
N67	CADDW0000009569	1/2 - 1 Mile NNE
N68	CADWR0000020635	1/2 - 1 Mile NNE
Q75	CAUSGSN00002016	1/2 - 1 Mile ESE
Q76	CAUSGSN00012989	1/2 - 1 Mile ESE
P77	CADWR9000006941	1/2 - 1 Mile SW
O78	CADWR9000007015	1/2 - 1 Mile West
R79	CADWR9000007080	1/2 - 1 Mile NE
R86	CADWR0000005058	1/2 - 1 Mile NE
T89	CADWR9000007000	1/2 - 1 Mile West
U90	CAUSGSN00014388	1/2 - 1 Mile NW
92	CADWR90000007016	1/2 - 1 Mile West
93	CADWR0000038009	1/2 - 1 Mile NNE
96	CADWR0000016052	1/2 - 1 Mile NW
W102	CAUSGSN00012373	1/2 - 1 Mile SSE
W103	CAUSGSN00017831	1/2 - 1 Mile SSE
Y107	CADDW0000015378	1/2 - 1 Mile North
Z108	CADWR9000006922	1/2 - 1 Mile SW
AB110	CADWR0000036992	1/2 - 1 Mile NNE
AB111	CADWR0000002624	1/2 - 1 Mile NNE
Y112	CAUSGSN00000557	1/2 - 1 Mile North
Y113	CADWR9000007175	1/2 - 1 Mile NNE
W116	CADWR0000024907	1/2 - 1 Mile SSE
W118	CAUSGSN00000156	1/2 - 1 Mile SSE
W119	CAUSGSN00006877	1/2 - 1 Mile SSE
AC120	CADDW0000015594	1/2 - 1 Mile NNE
AC121	CAUSGSN00019288	1/2 - 1 Mile NNE
AC122	CADWR0000021114	1/2 - 1 Mile NNE
W126	CADDW0000001678	1/2 - 1 Mile SSE
W127	CADDW0000010401	1/2 - 1 Mile SSE
AA128	CADWR9000007125	1/2 - 1 Mile NW
AB129	CADDW0000016440	1/2 - 1 Mile NNE
AD130	CADWR9000007062	1/2 - 1 Mile ENE
AE133	CAUSGSN00000252	1/2 - 1 Mile SSE
AE134	CAUSGSN00008670	1/2 - 1 Mile SSE
AE135	CADDW0000004370	1/2 - 1 Mile SSE
AF136	CAUSGSN00015422	1/2 - 1 Mile NNE
AD140	CADWR0000030203	1/2 - 1 Mile ENE
AG142	CAUSGSN00018452	1/2 - 1 Mile South
AH143	CADWR0000006268	1/2 - 1 Mile WSW

## GEOCHECK® - PHYSICAL SETTING SOURCE SUMMARY

### STATE DATABASE WELL INFORMATION

MAP ID

AH144

WELL ID

CADWR0000007500

LOCATION  
FROM TP

1/2 - 1 Mile WSW

NOT FOR BID



# GEOCHECK® - PHYSICAL SETTING SOURCE MAP FINDINGS

Map ID  
Direction  
Distance  
Elevation

Database      EDR ID Number

**1**  
**East**  
**0 - 1/8 Mile**  
**Higher**

**FED USGS      USGS40000141710**

Organization ID:	USGS-CA	Type:	Well
Organization Name:	USGS California Water Science Center	HUC:	18070203
Monitor Location:	001N003W31H001S	Drainage Area Units:	Not Reported
Description:	Not Reported	Contrib Drainage Area Units:	Not Reported
Drainage Area:	Not Reported	Aquifer Type:	Not Reported
Contrib Drainage Area:	Not Reported	Well Depth:	108
Aquifer:	California Coastal Basin aquifers	Well Hole Depth:	118
Formation Type:	Not Reported		
Construction Date:	19230101		
Well Depth Units:	ft		
Well Hole Depth Units:	ft		

**A2**  
**SW**  
**0 - 1/8 Mile**  
**Lower**

**FED USGS      USGS40000141689**

Organization ID:	USGS-CA	Type:	Well
Organization Name:	USGS California Water Science Center	HUC:	18070203
Monitor Location:	001N003W31K003S	Drainage Area Units:	Not Reported
Description:	Not Reported	Contrib Drainage Area Units:	Not Reported
Drainage Area:	Not Reported	Aquifer Type:	Not Reported
Contrib Drainage Area:	Not Reported	Well Depth:	206
Aquifer:	California Coastal Basin aquifers	Well Hole Depth:	210
Formation Type:	Not Reported		
Construction Date:	19510101		
Well Depth Units:	ft		
Well Hole Depth Units:	ft		

Ground water levels, Number of Measurements:	1	Level reading date:	1951-04-24
Feet below surface:	80.0	Feet to sea level:	Not Reported
Note:	Other conditions existed that would affect the measured water level.		

**A3**  
**WSW**  
**1/8 - 1/4 Mile**  
**Lower**

**CA WELLS      CADWR9000007014**

State Well #:	01N03W31K003S	Station ID:	4459
Well Name:	Not Reported	Basin Name:	San Bernardino
Well Use:	Unknown	Well Type:	Unknown
Well Depth:	0	Well Completion Rpt #:	Not Reported

# GEOCHECK® - PHYSICAL SETTING SOURCE MAP FINDINGS

Map ID  
 Direction  
 Distance  
 Elevation

Database      EDR ID Number

**A4**  
**WSW**  
**1/8 - 1/4 Mile**  
**Lower**

**FED USGS      USGS40000141671**

Organization ID:	USGS-CA		
Organization Name:	USGS California Water Science Center	Type:	Well
Monitor Location:	001N003W31K002S	HUC:	18070203
Description:	Not Reported	Drainage Area Units:	Not Reported
Drainage Area:	Not Reported	Contrib Drainage Area Units:	Not Reported
Contrib Drainage Area:	Not Reported		
Aquifer:	California Coastal Basin aquifers	Aquifer Type:	Not Reported
Formation Type:	Not Reported	Well Depth:	144
Construction Date:	19250101	Well Hole Depth:	186
Well Depth Units:	ft		
Well Hole Depth Units:	ft		

Ground water levels, Number of Measurements:	67	Level reading date:	1964-05-19
Feet below surface:	161.7	Feet to sea level:	Not Reported
Note:	Not Reported		
Level reading date:	1964-04-17	Feet below surface:	159.1
Feet to sea level:	Not Reported	Note:	Not Reported
Level reading date:	1964-03-17	Feet below surface:	159.4
Feet to sea level:	Not Reported	Note:	Not Reported
Level reading date:	1964-02-17	Feet below surface:	161.4
Feet to sea level:	Not Reported	Note:	Not Reported
Level reading date:	1964-01-17	Feet below surface:	161.4
Feet to sea level:	Not Reported	Note:	Not Reported
Level reading date:	1963-12-18	Feet below surface:	161.4
Feet to sea level:	Not Reported	Note:	Not Reported
Level reading date:	1963-11-19	Feet below surface:	158.9
Feet to sea level:	Not Reported	Note:	Not Reported
Level reading date:	1963-10-18	Feet below surface:	159.4
Feet to sea level:	Not Reported	Note:	Not Reported
Level reading date:	1963-09-20	Feet below surface:	158.9
Feet to sea level:	Not Reported	Note:	Not Reported
Level reading date:	1963-08-20	Feet below surface:	159.4
Feet to sea level:	Not Reported	Note:	Not Reported
Level reading date:	1963-07-20	Feet below surface:	163.6
Feet to sea level:	Not Reported	Note:	Not Reported
Level reading date:	1963-05-15	Feet below surface:	162.3
Feet to sea level:	Not Reported	Note:	Not Reported
Level reading date:	1963-04-15	Feet below surface:	159.9
Feet to sea level:	Not Reported	Note:	Not Reported
Level reading date:	1963-03-15	Feet below surface:	161.4
Feet to sea level:	Not Reported	Note:	Not Reported

## GEOCHECK® - PHYSICAL SETTING SOURCE MAP FINDINGS

Level reading date:	1963-02-15	Feet below surface:	158.9
Feet to sea level:	Not Reported	Note:	Not Reported
Level reading date:	1963-01-15	Feet below surface:	158.9
Feet to sea level:	Not Reported	Note:	Not Reported
Level reading date:	1962-12-15	Feet below surface:	161.9
Feet to sea level:	Not Reported	Note:	Not Reported
Level reading date:	1962-11-15	Feet below surface:	160.7
Feet to sea level:	Not Reported	Note:	Not Reported
Level reading date:	1962-10-15	Feet below surface:	160.2
Feet to sea level:	Not Reported	Note:	Not Reported
Level reading date:	1962-09-15	Feet below surface:	161.7
Feet to sea level:	Not Reported	Note:	Not Reported
Level reading date:	1962-08-15	Feet below surface:	161.1
Feet to sea level:	Not Reported	Note:	Not Reported
Level reading date:	1962-07-15	Feet below surface:	160.5
Feet to sea level:	Not Reported	Note:	Not Reported
Level reading date:	1962-06-18	Feet below surface:	160.4
Feet to sea level:	Not Reported	Note:	Not Reported
Level reading date:	1962-05-18	Feet below surface:	157.9
Feet to sea level:	Not Reported	Note:	Not Reported
Level reading date:	1962-04-18	Feet below surface:	156.3
Feet to sea level:	Not Reported	Note:	Not Reported
Level reading date:	1962-03-19	Feet below surface:	158.6
Feet to sea level:	Not Reported	Note:	Not Reported
Level reading date:	1962-02-20	Feet below surface:	160.4
Feet to sea level:	Not Reported	Note:	Not Reported
Level reading date:	1962-01-18	Feet below surface:	160.7
Feet to sea level:	Not Reported	Note:	Not Reported
Level reading date:	1961-12-20	Feet below surface:	161.3
Feet to sea level:	Not Reported	Note:	Not Reported
Level reading date:	1961-11-16	Feet below surface:	161.6
Feet to sea level:	Not Reported	Note:	Not Reported
Level reading date:	1961-10-20	Feet below surface:	159.9
Feet to sea level:	Not Reported	Note:	Not Reported
Level reading date:	1961-09-18	Feet below surface:	160.4
Feet to sea level:	Not Reported	Note:	Not Reported
Level reading date:	1961-08-18	Feet below surface:	157.9
Feet to sea level:	Not Reported	Note:	Not Reported
Level reading date:	1961-07-20	Feet below surface:	155.0
Feet to sea level:	Not Reported	Note:	Not Reported
Level reading date:	1961-05-16	Feet below surface:	149.4
Feet to sea level:	Not Reported	Note:	Not Reported

## GEOCHECK® - PHYSICAL SETTING SOURCE MAP FINDINGS

Level reading date:	1961-04-19	Feet below surface:	148.2
Feet to sea level:	Not Reported	Note:	Not Reported
Level reading date:	1961-03-20	Feet below surface:	146.9
Feet to sea level:	Not Reported	Note:	Not Reported
Level reading date:	1961-02-17	Feet below surface:	145.9
Feet to sea level:	Not Reported	Note:	Not Reported
Level reading date:	1961-01-20	Feet below surface:	146.2
Feet to sea level:	Not Reported	Note:	Not Reported
Level reading date:	1960-08-18	Feet below surface:	143.9
Feet to sea level:	Not Reported	Note:	Not Reported
Level reading date:	1960-07-18	Feet below surface:	140.1
Feet to sea level:	Not Reported	Note:	Not Reported
Level reading date:	1960-06-15	Feet below surface:	143.2
Feet to sea level:	Not Reported	Note:	The site was being pumped.
Level reading date:	1960-05-15	Feet below surface:	133.9
Feet to sea level:	Not Reported	Note:	Not Reported
Level reading date:	1960-04-15	Feet below surface:	132.4
Feet to sea level:	Not Reported	Note:	Not Reported
Level reading date:	1960-03-15	Feet below surface:	130.6
Feet to sea level:	Not Reported	Note:	Not Reported
Level reading date:	1960-02-15	Feet below surface:	131.7
Feet to sea level:	Not Reported	Note:	Not Reported
Level reading date:	1960-01-15	Feet below surface:	134.2
Feet to sea level:	Not Reported	Note:	Not Reported
Level reading date:	1959-12-15	Feet below surface:	136.7
Feet to sea level:	Not Reported	Note:	Not Reported
Level reading date:	1959-11-15	Feet below surface:	136.9
Feet to sea level:	Not Reported	Note:	Not Reported
Level reading date:	1959-10-15	Feet below surface:	137.0
Feet to sea level:	Not Reported	Note:	Not Reported
Level reading date:	1959-09-15	Feet below surface:	129.4
Feet to sea level:	Not Reported	Note:	Not Reported
Level reading date:	1959-08-15	Feet below surface:	131.7
Feet to sea level:	Not Reported	Note:	Not Reported
Level reading date:	1959-07-15	Feet below surface:	131.4
Feet to sea level:	Not Reported	Note:	Not Reported
Level reading date:	1959-06-15	Feet below surface:	129.7
Feet to sea level:	Not Reported	Note:	Not Reported
Level reading date:	1959-05-15	Feet below surface:	121.2
Feet to sea level:	Not Reported	Note:	Not Reported
Level reading date:	1959-04-15	Feet below surface:	132.3
Feet to sea level:	Not Reported	Note:	The site was being pumped.

## GEOCHECK® - PHYSICAL SETTING SOURCE MAP FINDINGS

Level reading date:	1959-03-15	Feet below surface:	130.6
Feet to sea level:	Not Reported	Note:	The site was being pumped.
Level reading date:	1959-02-15	Feet below surface:	124.2
Feet to sea level:	Not Reported	Note:	Not Reported
Level reading date:	1959-01-15	Feet below surface:	125.2
Feet to sea level:	Not Reported	Note:	Not Reported
Level reading date:	1958-12-15	Feet below surface:	126.2
Feet to sea level:	Not Reported	Note:	Not Reported
Level reading date:	1958-11-15	Feet below surface:	128.2
Feet to sea level:	Not Reported	Note:	Not Reported
Level reading date:	1958-10-15	Feet below surface:	127.7
Feet to sea level:	Not Reported	Note:	Not Reported
Level reading date:	1958-08-15	Feet below surface:	128.7
Feet to sea level:	Not Reported	Note:	Not Reported
Level reading date:	1958-07-15	Feet below surface:	134.2
Feet to sea level:	Not Reported	Note:	The site was being pumped.
Level reading date:	1957-05-15	Feet below surface:	129.9
Feet to sea level:	Not Reported	Note:	The site was being pumped.
Level reading date:	1957-04-15	Feet below surface:	127.6
Feet to sea level:	Not Reported	Note:	The site was being pumped.
Level reading date:	1925	Feet below surface:	46.5
Feet to sea level:	Not Reported	Note:	Not Reported

**B5**  
**WSW**  
**1/8 - 1/4 Mile**  
**Lower**

**CA WELLS    CADWR0000000220**

Well ID:	01N03W31K002S	Well Type:	UNK
Source:	Department of Water Resources		
Other Name:	01N03W31K002S	GAMA PFAS Testing:	Not Reported
Groundwater Quality Data:	<a href="https://gamagroundwater.waterboards.ca.gov/gama/gamamap/public/GamaDataDisplay.asp?dataset=DWR&amp;samp_date=&amp;global_id=&amp;assigned_name=01N03W31K002S&amp;store_num=">https://gamagroundwater.waterboards.ca.gov/gama/gamamap/public/GamaDataDisplay.asp?dataset=DWR&amp;samp_date=&amp;global_id=&amp;assigned_name=01N03W31K002S&amp;store_num=</a>		
GeoTracker Data:	Not Reported		

**C6**  
**North**  
**1/8 - 1/4 Mile**  
**Higher**

**CA WELLS    CAUSGSN00007460**

Well ID:	USGS-340759117134801	Well Type:	UNK
Source:	United States Geological Survey		
Other Name:	USGS-340759117134801	GAMA PFAS Testing:	Not Reported
Groundwater Quality Data:	<a href="https://gamagroundwater.waterboards.ca.gov/gama/gamamap/public/GamaDataDisplay.asp?dataset=USGSNEW&amp;samp_date=&amp;global_id=&amp;assigned_name=USGS-340759117134801&amp;store_num=">https://gamagroundwater.waterboards.ca.gov/gama/gamamap/public/GamaDataDisplay.asp?dataset=USGSNEW&amp;samp_date=&amp;global_id=&amp;assigned_name=USGS-340759117134801&amp;store_num=</a>		
GeoTracker Data:	Not Reported		

# GEOCHECK® - PHYSICAL SETTING SOURCE MAP FINDINGS

Map ID  
 Direction  
 Distance  
 Elevation

Database      EDR ID Number

**C7**  
**NNW**  
**1/8 - 1/4 Mile**  
**Higher**

**FED USGS      USGS40000141772**

Organization ID:	USGS-CA	Type:	Well
Organization Name:	USGS California Water Science Center	HUC:	18070203
Monitor Location:	001N003W31B001S	Drainage Area Units:	Not Reported
Description:	Not Reported	Contrib Drainage Area Units:	Not Reported
Drainage Area:	Not Reported	Aquifer Type:	Not Reported
Contrib Drainage Area:	Not Reported	Well Depth:	381
Aquifer:	California Coastal Basin aquifers	Well Hole Depth:	399
Formation Type:	Not Reported		
Construction Date:	19260101		
Well Depth Units:	ft		
Well Hole Depth Units:	ft		

Ground water levels, Number of Measurements:	1	Level reading date:	1969-11-20
Feet below surface:	233.70	Feet to sea level:	Not Reported
Note:	Not Reported		

**C8**  
**NNW**  
**1/8 - 1/4 Mile**  
**Higher**

**CA WELLS      CADWR0000027767**

Well ID:	01N03W31B001S	Well Type:	UNK
Source:	Department of Water Resources		
Other Name:	01N03W31B001S	GAMA PFAS Testing:	Not Reported
Groundwater Quality Data:	<a href="https://gamagroundwater.waterboards.ca.gov/gama/gamamap/public/GamaDataDisplay.asp?dataset=DWR&amp;samp_date=&amp;global_id=&amp;assigned_name=01N03W31B001S&amp;store_num=">https://gamagroundwater.waterboards.ca.gov/gama/gamamap/public/GamaDataDisplay.asp?dataset=DWR&amp;samp_date=&amp;global_id=&amp;assigned_name=01N03W31B001S&amp;store_num=</a>		
GeoTracker Data:	Not Reported		

**B9**  
**WSW**  
**1/4 - 1/2 Mile**  
**Lower**

**CA WELLS      CADWR9000007007**

State Well #:	01N03W31K002S	Station ID:	29446
Well Name:	Not Reported	Basin Name:	San Bernardino
Well Use:	Unknown	Well Type:	Unknown
Well Depth:	0	Well Completion Rpt #:	Not Reported

**C10**  
**NNW**  
**1/4 - 1/2 Mile**  
**Higher**

**CA WELLS      CADWR9000007050**

State Well #:	01N03W31B001S	Station ID:	4458
Well Name:	Not Reported	Basin Name:	San Bernardino
Well Use:	Unknown	Well Type:	Unknown
Well Depth:	0	Well Completion Rpt #:	Not Reported

# GEOCHECK® - PHYSICAL SETTING SOURCE MAP FINDINGS

Map ID  
Direction  
Distance  
Elevation

Database      EDR ID Number

**11**  
**NE**  
**1/4 - 1/2 Mile**  
**Higher**

**FED USGS      USGS40000141744**

Organization ID:	USGS-CA	Type:	Well
Organization Name:	USGS California Water Science Center	HUC:	18070203
Monitor Location:	001N003W32M003S	Drainage Area Units:	Not Reported
Description:	Not Reported	Contrib Drainage Area Units:	Not Reported
Drainage Area:	Not Reported	Aquifer Type:	Not Reported
Contrib Drainage Area:	Not Reported	Well Depth:	Not Reported
Aquifer:	California Coastal Basin aquifers	Well Hole Depth:	273
Formation Type:	Not Reported		
Construction Date:	19370101		
Well Depth Units:	Not Reported		
Well Hole Depth Units:	ft		

**D12**  
**ESE**  
**1/4 - 1/2 Mile**  
**Lower**

**CA WELLS      CADWR9000007013**

State Well #:	01N03W32E003S	Station ID:	4466
Well Name:	Not Reported	Basin Name:	San Bernardino
Well Use:	Unknown	Well Type:	Unknown
Well Depth:	0	Well Completion Rpt #:	Not Reported

**E13**  
**NW**  
**1/4 - 1/2 Mile**  
**Higher**

**CA WELLS      CADDW0000000088**

Well ID:	3610064-026	Well Type:	MUNICIPAL
Source:	Department of Health Services		
Other Name:	WELL 041 - INACTIVE	GAMA PFAS Testing:	Not Reported
Groundwater Quality Data:	<a href="https://gamagroundwater.waterboards.ca.gov/gama/gamamap/public/GamaDataDisplay.asp?dataset=DHS&amp;samp_date=&amp;global_id=&amp;assigned_name=3610064-026&amp;store_num=">https://gamagroundwater.waterboards.ca.gov/gama/gamamap/public/GamaDataDisplay.asp?dataset=DHS&amp;samp_date=&amp;global_id=&amp;assigned_name=3610064-026&amp;store_num=</a>		
GeoTracker Data:	Not Reported		

**D14**  
**ESE**  
**1/4 - 1/2 Mile**  
**Lower**

**FED USGS      USGS40000141688**

Organization ID:	USGS-CA	Type:	Well
Organization Name:	USGS California Water Science Center	HUC:	18070203
Monitor Location:	001N003W32E003S	Drainage Area Units:	Not Reported
Description:	Not Reported	Contrib Drainage Area Units:	Not Reported
Drainage Area:	Not Reported	Aquifer Type:	Not Reported
Contrib Drainage Area:	Not Reported	Well Depth:	540
Aquifer:	California Coastal Basin aquifers	Well Hole Depth:	540
Formation Type:	Not Reported		
Construction Date:	19610101		
Well Depth Units:	ft		

# GEOCHECK® - PHYSICAL SETTING SOURCE MAP FINDINGS

Well Hole Depth Units: ft

Ground water levels, Number of Measurements: 1      Level reading date: 1961-04-04  
 Feet below surface: 191      Feet to sea level: Not Reported  
 Note: Other conditions existed that would affect the measured water level.

**D15**  
**ESE**  
**1/4 - 1/2 Mile**  
**Lower**

**CA WELLS      CAUSGSN00016035**

Well ID: USGS-340743117132501      Well Type: UNK  
 Source: United States Geological Survey  
 Other Name: USGS-340743117132501      GAMA PFAS Testing: Not Reported  
 Groundwater Quality Data: [https://gamagroundwater.waterboards.ca.gov/gama/gamamap/public/GamaDataDisplay.asp?dataset=USGSNEW&samp\\_date=&global\\_id=&assigned\\_name=USGS-340743117132501&store\\_num=](https://gamagroundwater.waterboards.ca.gov/gama/gamamap/public/GamaDataDisplay.asp?dataset=USGSNEW&samp_date=&global_id=&assigned_name=USGS-340743117132501&store_num=)  
 GeoTracker Data: Not Reported

**F16**  
**WSW**  
**1/4 - 1/2 Mile**  
**Lower**

**CA WELLS      CADWR0000014652**

Well ID: 01N03W31L003S      Well Type: UNK  
 Source: Department of Water Resources  
 Other Name: 01N03W31L003S      GAMA PFAS Testing: Not Reported  
 Groundwater Quality Data: [https://gamagroundwater.waterboards.ca.gov/gama/gamamap/public/GamaDataDisplay.asp?dataset=DWR&samp\\_date=&global\\_id=&assigned\\_name=01N03W31L003S&store\\_num=](https://gamagroundwater.waterboards.ca.gov/gama/gamamap/public/GamaDataDisplay.asp?dataset=DWR&samp_date=&global_id=&assigned_name=01N03W31L003S&store_num=)  
 GeoTracker Data: Not Reported

**F17**  
**WSW**  
**1/4 - 1/2 Mile**  
**Lower**

**CA WELLS      CADWR0000000247**

Well ID: 01N03W31L001S      Well Type: UNK  
 Source: Department of Water Resources  
 Other Name: 01N03W31L001S      GAMA PFAS Testing: Not Reported  
 Groundwater Quality Data: [https://gamagroundwater.waterboards.ca.gov/gama/gamamap/public/GamaDataDisplay.asp?dataset=DWR&samp\\_date=&global\\_id=&assigned\\_name=01N03W31L001S&store\\_num=](https://gamagroundwater.waterboards.ca.gov/gama/gamamap/public/GamaDataDisplay.asp?dataset=DWR&samp_date=&global_id=&assigned_name=01N03W31L001S&store_num=)  
 GeoTracker Data: Not Reported

**F18**  
**WSW**  
**1/4 - 1/2 Mile**  
**Lower**

**FED USGS      USGS40000141646**

Organization ID: USGS-CA  
 Organization Name: USGS California Water Science Center  
 Monitor Location: 001N003W31L001S      Type: Well  
 Description: Not Reported      HUC: 18070203  
 Drainage Area: Not Reported      Drainage Area Units: Not Reported  
 Contrib Drainage Area: Not Reported      Contrib Drainage Area Unts: Not Reported  
 Aquifer: California Coastal Basin aquifers

## GEOCHECK® - PHYSICAL SETTING SOURCE MAP FINDINGS

Formation Type:	Not Reported	Aquifer Type:	Not Reported
Construction Date:	Not Reported	Well Depth:	Not Reported
Well Depth Units:	Not Reported	Well Hole Depth:	752
Well Hole Depth Units:	ft		

Ground water levels, Number of Measurements:	22	Level reading date:	1930-11-13
Feet below surface:	40.4	Feet to sea level:	Not Reported
Note:	Not Reported		
Level reading date:	1930-10-11	Feet below surface:	41.4
Feet to sea level:	Not Reported	Note:	Not Reported
Level reading date:	1930-09-08	Feet below surface:	40.2
Feet to sea level:	Not Reported	Note:	Not Reported
Level reading date:	1930-08-05	Feet below surface:	39.6
Feet to sea level:	Not Reported	Note:	Not Reported
Level reading date:	1930-07-07	Feet below surface:	37.7
Feet to sea level:	Not Reported	Note:	Not Reported
Level reading date:	1930-06-05	Feet below surface:	35.7
Feet to sea level:	Not Reported	Note:	Not Reported
Level reading date:	1930-05-06	Feet below surface:	34.6
Feet to sea level:	Not Reported	Note:	Not Reported
Level reading date:	1930-04-04	Feet below surface:	34.2
Feet to sea level:	Not Reported	Note:	Not Reported
Level reading date:	1930-03-09	Feet below surface:	34.7
Feet to sea level:	Not Reported	Note:	Not Reported
Level reading date:	1930-02-06	Feet below surface:	35.4
Feet to sea level:	Not Reported	Note:	Not Reported
Level reading date:	1930-01-04	Feet below surface:	37.6
Feet to sea level:	Not Reported	Note:	Not Reported
Level reading date:	1929-12-09	Feet below surface:	37.3
Feet to sea level:	Not Reported	Note:	Not Reported
Level reading date:	1929-11-06	Feet below surface:	37.0
Feet to sea level:	Not Reported	Note:	Not Reported
Level reading date:	1928-08-02	Feet below surface:	30.2
Feet to sea level:	Not Reported	Note:	Not Reported
Level reading date:	1928-07-03	Feet below surface:	28.2
Feet to sea level:	Not Reported	Note:	Not Reported
Level reading date:	1928-06-02	Feet below surface:	24.3
Feet to sea level:	Not Reported	Note:	Not Reported
Level reading date:	1928-04-30	Feet below surface:	22.6
Feet to sea level:	Not Reported	Note:	Not Reported
Level reading date:	1928-04-02	Feet below surface:	12.8
Feet to sea level:	Not Reported	Note:	Not Reported
Level reading date:	1928-03-01	Feet below surface:	12.1

# GEOCHECK® - PHYSICAL SETTING SOURCE MAP FINDINGS

Feet to sea level:	Not Reported	Note:	Not Reported
Level reading date:	1927-12-19	Feet below surface:	15.3
Feet to sea level:	Not Reported	Note:	Not Reported
Level reading date:	1915-05-24	Feet below surface:	3.3
Feet to sea level:	Not Reported	Note:	Not Reported
Level reading date:	1915-04-17	Feet below surface:	4.7
Feet to sea level:	Not Reported	Note:	Not Reported

**F19**  
**WSW**  
**1/4 - 1/2 Mile**  
**Lower**

FED USGS USGS40000141647

Organization ID:	USGS-CA	Type:	Well
Organization Name:	USGS California Water Science Center	HUC:	18070203
Monitor Location:	001N003W31L003S	Drainage Area Units:	Not Reported
Description:	Not Reported	Contrib Drainage Area Unts:	Not Reported
Drainage Area:	Not Reported	Aquifer:	California Coastal Basin aquifers
Contrib Drainage Area:	Not Reported	Formation Type:	Not Reported
Aquifer:	California Coastal Basin aquifers	Construction Date:	19310101
Formation Type:	Not Reported	Well Depth Units:	ft
Construction Date:	19310101	Well Hole Depth:	500
Well Depth Units:	ft		
Well Hole Depth Units:	ft		

Ground water levels,Number of Measurements:	313	Level reading date:	1971-01-06
Feet below surface:	152.30	Feet to sea level:	Not Reported
Note:	Not Reported		
Level reading date:	1970-03-20	Feet below surface:	145.6
Feet to sea level:	Not Reported	Note:	Not Reported
Level reading date:	1969-11-20	Feet below surface:	156.70
Feet to sea level:	Not Reported	Note:	Not Reported
Level reading date:	1969-04-19	Feet below surface:	167.5
Feet to sea level:	Not Reported	Note:	Not Reported
Level reading date:	1968-12-18	Feet below surface:	186.80
Feet to sea level:	Not Reported	Note:	Not Reported
Level reading date:	1968-04-18	Feet below surface:	175.87
Feet to sea level:	Not Reported	Note:	Not Reported
Level reading date:	1967-09-20	Feet below surface:	186.5
Feet to sea level:	Not Reported	Note:	Not Reported
Level reading date:	1967-08-20	Feet below surface:	188.5
Feet to sea level:	Not Reported	Note:	Not Reported
Level reading date:	1967-07-20	Feet below surface:	190.6
Feet to sea level:	Not Reported	Note:	The site was being pumped.
Level reading date:	1967-06-20	Feet below surface:	183.2
Feet to sea level:	Not Reported	Note:	Not Reported
Level reading date:	1967-05-19	Feet below surface:	191.2

## GEOCHECK® - PHYSICAL SETTING SOURCE MAP FINDINGS

Feet to sea level:	Not Reported	Note:	The site was being pumped.
Level reading date:	1967-04-21	Feet below surface:	182.0
Feet to sea level:	Not Reported	Note:	Not Reported
Level reading date:	1967-03-20	Feet below surface:	185.0
Feet to sea level:	Not Reported	Note:	Not Reported
Level reading date:	1967-02-15	Feet below surface:	187.0
Feet to sea level:	Not Reported	Note:	Not Reported
Level reading date:	1967-01-16	Feet below surface:	187.7
Feet to sea level:	Not Reported	Note:	Not Reported
Level reading date:	1966-12-12	Feet below surface:	190.5
Feet to sea level:	Not Reported	Note:	Not Reported
Level reading date:	1966-11-18	Feet below surface:	192.6
Feet to sea level:	Not Reported	Note:	Not Reported
Level reading date:	1966-10-20	Feet below surface:	193.1
Feet to sea level:	Not Reported	Note:	Not Reported
Level reading date:	1966-09-19	Feet below surface:	194.2
Feet to sea level:	Not Reported	Note:	Not Reported
Level reading date:	1966-08-19	Feet below surface:	193.9
Feet to sea level:	Not Reported	Note:	Not Reported
Level reading date:	1966-07-19	Feet below surface:	195.9
Feet to sea level:	Not Reported	Note:	Not Reported
Level reading date:	1966-06-19	Feet below surface:	191.1
Feet to sea level:	Not Reported	Note:	The site was being pumped.
Level reading date:	1966-05-19	Feet below surface:	188.4
Feet to sea level:	Not Reported	Note:	The site was being pumped.
Level reading date:	1966-04-19	Feet below surface:	182.1
Feet to sea level:	Not Reported	Note:	Not Reported
Level reading date:	1966-03-19	Feet below surface:	179.7
Feet to sea level:	Not Reported	Note:	Not Reported
Level reading date:	1966-02-19	Feet below surface:	178.9
Feet to sea level:	Not Reported	Note:	Not Reported
Level reading date:	1966-01-19	Feet below surface:	180.4
Feet to sea level:	Not Reported	Note:	Not Reported
Level reading date:	1965-12-19	Feet below surface:	181.4
Feet to sea level:	Not Reported	Note:	Not Reported
Level reading date:	1965-11-19	Feet below surface:	185.1
Feet to sea level:	Not Reported	Note:	Not Reported
Level reading date:	1965-10-19	Feet below surface:	186.4
Feet to sea level:	Not Reported	Note:	Not Reported
Level reading date:	1965-09-19	Feet below surface:	186.2
Feet to sea level:	Not Reported	Note:	Not Reported

## GEOCHECK® - PHYSICAL SETTING SOURCE MAP FINDINGS

Level reading date:	1965-08-19	Feet below surface:	189.2
Feet to sea level:	Not Reported	Note:	The site was being pumped.
Level reading date:	1965-07-19	Feet below surface:	182.4
Feet to sea level:	Not Reported	Note:	Not Reported
Level reading date:	1965-06-17	Feet below surface:	176.7
Feet to sea level:	Not Reported	Note:	Not Reported
Level reading date:	1965-05-20	Feet below surface:	178.7
Feet to sea level:	Not Reported	Note:	The site was being pumped.
Level reading date:	1965-04-29	Feet below surface:	171.3
Feet to sea level:	Not Reported	Note:	Not Reported
Level reading date:	1965-04-14	Feet below surface:	169.4
Feet to sea level:	Not Reported	Note:	Not Reported
Level reading date:	1965-03	Feet below surface:	170.7
Feet to sea level:	Not Reported	Note:	Not Reported
Level reading date:	1965-02-18	Feet below surface:	170.0
Feet to sea level:	Not Reported	Note:	Not Reported
Level reading date:	1965-01-20	Feet below surface:	168.3
Feet to sea level:	Not Reported	Note:	Not Reported
Level reading date:	1964-12-21	Feet below surface:	170.2
Feet to sea level:	Not Reported	Note:	Not Reported
Level reading date:	1964-11-24	Feet below surface:	170.9
Feet to sea level:	Not Reported	Note:	Not Reported
Level reading date:	1964-10-20	Feet below surface:	174.7
Feet to sea level:	Not Reported	Note:	Not Reported
Level reading date:	1964-09-18	Feet below surface:	178.8
Feet to sea level:	Not Reported	Note:	The site was being pumped.
Level reading date:	1964-08-20	Feet below surface:	172.5
Feet to sea level:	Not Reported	Note:	Not Reported
Level reading date:	1964-06-19	Feet below surface:	163.2
Feet to sea level:	Not Reported	Note:	Not Reported
Level reading date:	1964-05-19	Feet below surface:	159.7
Feet to sea level:	Not Reported	Note:	Not Reported
Level reading date:	1964-04-17	Feet below surface:	155.7
Feet to sea level:	Not Reported	Note:	Not Reported
Level reading date:	1964-03-17	Feet below surface:	156.7
Feet to sea level:	Not Reported	Note:	Not Reported
Level reading date:	1964-02-17	Feet below surface:	160.8
Feet to sea level:	Not Reported	Note:	The site was being pumped.
Level reading date:	1964-01-17	Feet below surface:	162.1
Feet to sea level:	Not Reported	Note:	The site was being pumped.
Level reading date:	1963-12-18	Feet below surface:	156.4
Feet to sea level:	Not Reported	Note:	Not Reported

## GEOCHECK® - PHYSICAL SETTING SOURCE MAP FINDINGS

Level reading date:	1963-11-19	Feet below surface:	157.4
Feet to sea level:	Not Reported	Note:	Not Reported
Level reading date:	1963-10-18	Feet below surface:	159.2
Feet to sea level:	Not Reported	Note:	Not Reported
Level reading date:	1963-09-20	Feet below surface:	158.9
Feet to sea level:	Not Reported	Note:	Not Reported
Level reading date:	1963-08-20	Feet below surface:	166.1
Feet to sea level:	Not Reported	Note:	Not Reported
Level reading date:	1963-07-20	Feet below surface:	157.2
Feet to sea level:	Not Reported	Note:	Not Reported
Level reading date:	1963-06-20	Feet below surface:	157.9
Feet to sea level:	Not Reported	Note:	The site was being pumped.
Level reading date:	1963-05-15	Feet below surface:	153.5
Feet to sea level:	Not Reported	Note:	The site was being pumped.
Level reading date:	1963-04-15	Feet below surface:	146.8
Feet to sea level:	Not Reported	Note:	Not Reported
Level reading date:	1963-03-15	Feet below surface:	147.2
Feet to sea level:	Not Reported	Note:	Not Reported
Level reading date:	1963-02-15	Feet below surface:	146.2
Feet to sea level:	Not Reported	Note:	Not Reported
Level reading date:	1963-01-15	Feet below surface:	148.4
Feet to sea level:	Not Reported	Note:	Not Reported
Level reading date:	1962-12-15	Feet below surface:	138.0
Feet to sea level:	Not Reported	Note:	Not Reported
Level reading date:	1962-11-15	Feet below surface:	139.4
Feet to sea level:	Not Reported	Note:	Not Reported
Level reading date:	1962-10-15	Feet below surface:	154.4
Feet to sea level:	Not Reported	Note:	The site was being pumped.
Level reading date:	1962-09-15	Feet below surface:	153.0
Feet to sea level:	Not Reported	Note:	The site was being pumped.
Level reading date:	1962-08-15	Feet below surface:	154.0
Feet to sea level:	Not Reported	Note:	The site was being pumped.
Level reading date:	1962-07-15	Feet below surface:	149.2
Feet to sea level:	Not Reported	Note:	The site was being pumped.
Level reading date:	1962-06-18	Feet below surface:	154.9
Feet to sea level:	Not Reported	Note:	The site was being pumped.
Level reading date:	1962-05-18	Feet below surface:	138.7
Feet to sea level:	Not Reported	Note:	Not Reported
Level reading date:	1962-04-18	Feet below surface:	136.0
Feet to sea level:	Not Reported	Note:	Not Reported
Level reading date:	1962-03-19	Feet below surface:	132.2
Feet to sea level:	Not Reported	Note:	Not Reported

## GEOCHECK® - PHYSICAL SETTING SOURCE MAP FINDINGS

Level reading date:	1962-02-20	Feet below surface:	133.0
Feet to sea level:	Not Reported	Note:	Not Reported
Level reading date:	1962-01-18	Feet below surface:	138.8
Feet to sea level:	Not Reported	Note:	Not Reported
Level reading date:	1961-12-20	Feet below surface:	136.7
Feet to sea level:	Not Reported	Note:	Not Reported
Level reading date:	1961-11-16	Feet below surface:	146.3
Feet to sea level:	Not Reported	Note:	Not Reported
Level reading date:	1961-10-20	Feet below surface:	145.0
Feet to sea level:	Not Reported	Note:	Not Reported
Level reading date:	1961-09-18	Feet below surface:	149.2
Feet to sea level:	Not Reported	Note:	The site was being pumped.
Level reading date:	1961-08-18	Feet below surface:	140.0
Feet to sea level:	Not Reported	Note:	Not Reported
Level reading date:	1961-07-20	Feet below surface:	138.8
Feet to sea level:	Not Reported	Note:	Not Reported
Level reading date:	1961-06-16	Feet below surface:	138.7
Feet to sea level:	Not Reported	Note:	The site was being pumped.
Level reading date:	1961-05-16	Feet below surface:	131.7
Feet to sea level:	Not Reported	Note:	The site was being pumped.
Level reading date:	1961-04-19	Feet below surface:	127.7
Feet to sea level:	Not Reported	Note:	Not Reported
Level reading date:	1961-03-20	Feet below surface:	125.0
Feet to sea level:	Not Reported	Note:	Not Reported
Level reading date:	1961-02-17	Feet below surface:	122.9
Feet to sea level:	Not Reported	Note:	Not Reported
Level reading date:	1961-01-20	Feet below surface:	130.6
Feet to sea level:	Not Reported	Note:	The site was being pumped.
Level reading date:	1960-12-16	Feet below surface:	123.5
Feet to sea level:	Not Reported	Note:	Not Reported
Level reading date:	1960-11-16	Feet below surface:	123.0
Feet to sea level:	Not Reported	Note:	Not Reported
Level reading date:	1960-10-15	Feet below surface:	127.3
Feet to sea level:	Not Reported	Note:	Not Reported
Level reading date:	1960-09-18	Feet below surface:	127.6
Feet to sea level:	Not Reported	Note:	Not Reported
Level reading date:	1960-08-18	Feet below surface:	132.0
Feet to sea level:	Not Reported	Note:	The site was being pumped.
Level reading date:	1960-07-18	Feet below surface:	124.5
Feet to sea level:	Not Reported	Note:	Not Reported
Level reading date:	1960-06-15	Feet below surface:	118.0
Feet to sea level:	Not Reported	Note:	Not Reported

## GEOCHECK® - PHYSICAL SETTING SOURCE MAP FINDINGS

Level reading date:	1960-05-15	Feet below surface:	112.9
Feet to sea level:	Not Reported	Note:	Not Reported
Level reading date:	1960-04-15	Feet below surface:	117.8
Feet to sea level:	Not Reported	Note:	The site was being pumped.
Level reading date:	1960-03-15	Feet below surface:	108.8
Feet to sea level:	Not Reported	Note:	Not Reported
Level reading date:	1960-02-15	Feet below surface:	106.8
Feet to sea level:	Not Reported	Note:	Not Reported
Level reading date:	1960-01-15	Feet below surface:	109.5
Feet to sea level:	Not Reported	Note:	Not Reported
Level reading date:	1959-12-15	Feet below surface:	115.0
Feet to sea level:	Not Reported	Note:	Not Reported
Level reading date:	1959-11-15	Feet below surface:	116.5
Feet to sea level:	Not Reported	Note:	Not Reported
Level reading date:	1959-10-15	Feet below surface:	119.4
Feet to sea level:	Not Reported	Note:	Not Reported
Level reading date:	1959-09-15	Feet below surface:	115.7
Feet to sea level:	Not Reported	Note:	Not Reported
Level reading date:	1959-08-15	Feet below surface:	122.9
Feet to sea level:	Not Reported	Note:	The site was being pumped.
Level reading date:	1959-07-15	Feet below surface:	120.0
Feet to sea level:	Not Reported	Note:	The site was being pumped.
Level reading date:	1959-06-15	Feet below surface:	115.0
Feet to sea level:	Not Reported	Note:	Not Reported
Level reading date:	1959-05-15	Feet below surface:	112.5
Feet to sea level:	Not Reported	Note:	Not Reported
Level reading date:	1959-04-15	Feet below surface:	102.8
Feet to sea level:	Not Reported	Note:	Not Reported
Level reading date:	1959-03-15	Feet below surface:	99.8
Feet to sea level:	Not Reported	Note:	Not Reported
Level reading date:	1959-02-15	Feet below surface:	99.0
Feet to sea level:	Not Reported	Note:	Not Reported
Level reading date:	1959-01-15	Feet below surface:	100.1
Feet to sea level:	Not Reported	Note:	Not Reported
Level reading date:	1958-12-15	Feet below surface:	104.3
Feet to sea level:	Not Reported	Note:	Not Reported
Level reading date:	1958-11-15	Feet below surface:	104.7
Feet to sea level:	Not Reported	Note:	Not Reported
Level reading date:	1958-10-15	Feet below surface:	107.9
Feet to sea level:	Not Reported	Note:	Not Reported
Level reading date:	1958-09-15	Feet below surface:	114.3
Feet to sea level:	Not Reported	Note:	The site was being pumped.

## GEOCHECK® - PHYSICAL SETTING SOURCE MAP FINDINGS

Level reading date:	1958-08-15	Feet below surface:	113.7
Feet to sea level:	Not Reported	Note:	The site was being pumped.
Level reading date:	1958-07-15	Feet below surface:	112.7
Feet to sea level:	Not Reported	Note:	The site was being pumped.
Level reading date:	1958-06-15	Feet below surface:	104.2
Feet to sea level:	Not Reported	Note:	Not Reported
Level reading date:	1958-05-15	Feet below surface:	100.9
Feet to sea level:	Not Reported	Note:	Not Reported
Level reading date:	1958-04-15	Feet below surface:	98.6
Feet to sea level:	Not Reported	Note:	Not Reported
Level reading date:	1958-03-15	Feet below surface:	102.3
Feet to sea level:	Not Reported	Note:	Not Reported
Level reading date:	1958-02-15	Feet below surface:	105.8
Feet to sea level:	Not Reported	Note:	Not Reported
Level reading date:	1958-01-15	Feet below surface:	108.1
Feet to sea level:	Not Reported	Note:	Not Reported
Level reading date:	1957-12-15	Feet below surface:	112.3
Feet to sea level:	Not Reported	Note:	Not Reported
Level reading date:	1957-11-15	Feet below surface:	112.0
Feet to sea level:	Not Reported	Note:	Not Reported
Level reading date:	1957-10-15	Feet below surface:	116.5
Feet to sea level:	Not Reported	Note:	Not Reported
Level reading date:	1957-09-15	Feet below surface:	121.0
Feet to sea level:	Not Reported	Note:	The site was being pumped.
Level reading date:	1957-08-15	Feet below surface:	121.0
Feet to sea level:	Not Reported	Note:	The site was being pumped.
Level reading date:	1957-07-15	Feet below surface:	118.6
Feet to sea level:	Not Reported	Note:	The site was being pumped.
Level reading date:	1957-06-15	Feet below surface:	108.3
Feet to sea level:	Not Reported	Note:	Not Reported
Level reading date:	1957-05-15	Feet below surface:	103.4
Feet to sea level:	Not Reported	Note:	Not Reported
Level reading date:	1957-04-15	Feet below surface:	104.9
Feet to sea level:	Not Reported	Note:	Not Reported
Level reading date:	1957-03-15	Feet below surface:	98.7
Feet to sea level:	Not Reported	Note:	Not Reported
Level reading date:	1957-02-15	Feet below surface:	101.4
Feet to sea level:	Not Reported	Note:	Not Reported
Level reading date:	1957-01-15	Feet below surface:	104.9
Feet to sea level:	Not Reported	Note:	Not Reported
Level reading date:	1956-12-15	Feet below surface:	109.3
Feet to sea level:	Not Reported	Note:	Not Reported

## GEOCHECK® - PHYSICAL SETTING SOURCE MAP FINDINGS

Level reading date:	1956-11-15	Feet below surface:	109.4
Feet to sea level:	Not Reported	Note:	Not Reported
Level reading date:	1956-10-15	Feet below surface:	110.3
Feet to sea level:	Not Reported	Note:	Not Reported
Level reading date:	1956-09-01	Feet below surface:	115.2
Feet to sea level:	Not Reported	Note:	The site was being pumped.
Level reading date:	1956-08-01	Feet below surface:	108.7
Feet to sea level:	Not Reported	Note:	Not Reported
Level reading date:	1956-07-15	Feet below surface:	100.7
Feet to sea level:	Not Reported	Note:	Not Reported
Level reading date:	1956-06-13	Feet below surface:	86.9
Feet to sea level:	Not Reported	Note:	Not Reported
Level reading date:	1956-05-15	Feet below surface:	93.5
Feet to sea level:	Not Reported	Note:	Not Reported
Level reading date:	1956-04-18	Feet below surface:	91.0
Feet to sea level:	Not Reported	Note:	Not Reported
Level reading date:	1956-03-15	Feet below surface:	90.3
Feet to sea level:	Not Reported	Note:	Not Reported
Level reading date:	1956-02-15	Feet below surface:	89.0
Feet to sea level:	Not Reported	Note:	Not Reported
Level reading date:	1956-01-15	Feet below surface:	91.7
Feet to sea level:	Not Reported	Note:	Not Reported
Level reading date:	1955-12-20	Feet below surface:	91.2
Feet to sea level:	Not Reported	Note:	Not Reported
Level reading date:	1955-11-16	Feet below surface:	95.2
Feet to sea level:	Not Reported	Note:	Not Reported
Level reading date:	1955-09-15	Feet below surface:	100.1
Feet to sea level:	Not Reported	Note:	Not Reported
Level reading date:	1955-08-15	Feet below surface:	94.8
Feet to sea level:	Not Reported	Note:	Not Reported
Level reading date:	1955-07-16	Feet below surface:	93.2
Feet to sea level:	Not Reported	Note:	Not Reported
Level reading date:	1955-06-14	Feet below surface:	86.9
Feet to sea level:	Not Reported	Note:	Not Reported
Level reading date:	1955-05-15	Feet below surface:	86.4
Feet to sea level:	Not Reported	Note:	Not Reported
Level reading date:	1955-04-14	Feet below surface:	92.2
Feet to sea level:	Not Reported	Note:	The site was being pumped.
Level reading date:	1955-02-15	Feet below surface:	76.2
Feet to sea level:	Not Reported	Note:	Not Reported
Level reading date:	1954-09-15	Feet below surface:	93.5
Feet to sea level:	Not Reported	Note:	Not Reported

## GEOCHECK® - PHYSICAL SETTING SOURCE MAP FINDINGS

Level reading date:	1954-05-13	Feet below surface:	80.0
Feet to sea level:	Not Reported	Note:	Not Reported
Level reading date:	1952-10-27	Feet below surface:	73.0
Feet to sea level:	Not Reported	Note:	Not Reported
Level reading date:	1952-08-20	Feet below surface:	72.3
Feet to sea level:	Not Reported	Note:	Not Reported
Level reading date:	1952-07-01	Feet below surface:	68.7
Feet to sea level:	Not Reported	Note:	Not Reported
Level reading date:	1952-05-06	Feet below surface:	58.8
Feet to sea level:	Not Reported	Note:	Not Reported
Level reading date:	1952-03-13	Feet below surface:	62.0
Feet to sea level:	Not Reported	Note:	Not Reported
Level reading date:	1952-01-15	Feet below surface:	66.7
Feet to sea level:	Not Reported	Note:	Not Reported
Level reading date:	1951-11-27	Feet below surface:	72.2
Feet to sea level:	Not Reported	Note:	Not Reported
Level reading date:	1951-09-25	Feet below surface:	76.6
Feet to sea level:	Not Reported	Note:	Not Reported
Level reading date:	1951-07-10	Feet below surface:	69.0
Feet to sea level:	Not Reported	Note:	Not Reported
Level reading date:	1951-05-07	Feet below surface:	60.2
Feet to sea level:	Not Reported	Note:	Not Reported
Level reading date:	1951-03-06	Feet below surface:	54.7
Feet to sea level:	Not Reported	Note:	Not Reported
Level reading date:	1951-01-04	Feet below surface:	62.6
Feet to sea level:	Not Reported	Note:	Not Reported
Level reading date:	1950-11-01	Feet below surface:	63.1
Feet to sea level:	Not Reported	Note:	Not Reported
Level reading date:	1950-08-29	Feet below surface:	61.3
Feet to sea level:	Not Reported	Note:	Not Reported
Level reading date:	1950-06-27	Feet below surface:	56.0
Feet to sea level:	Not Reported	Note:	Not Reported
Level reading date:	1950-04-18	Feet below surface:	47.9
Feet to sea level:	Not Reported	Note:	Not Reported
Level reading date:	1950-02-14	Feet below surface:	41.5
Feet to sea level:	Not Reported	Note:	Not Reported
Level reading date:	1949-12-06	Feet below surface:	50.2
Feet to sea level:	Not Reported	Note:	Not Reported
Level reading date:	1949-10-24	Feet below surface:	54.6
Feet to sea level:	Not Reported	Note:	Not Reported
Level reading date:	1949-09-06	Feet below surface:	60.5
Feet to sea level:	Not Reported	Note:	Not Reported

## GEOCHECK® - PHYSICAL SETTING SOURCE MAP FINDINGS

Level reading date:	1949-07-07	Feet below surface:	49.4
Feet to sea level:	Not Reported	Note:	Not Reported
Level reading date:	1949-04-20	Feet below surface:	39.3
Feet to sea level:	Not Reported	Note:	Not Reported
Level reading date:	1949-02-01	Feet below surface:	34.5
Feet to sea level:	Not Reported	Note:	Not Reported
Level reading date:	1948-11-05	Feet below surface:	41.1
Feet to sea level:	Not Reported	Note:	Not Reported
Level reading date:	1948-08-19	Feet below surface:	45.6
Feet to sea level:	Not Reported	Note:	Not Reported
Level reading date:	1948-06-22	Feet below surface:	39.6
Feet to sea level:	Not Reported	Note:	Not Reported
Level reading date:	1948-04-06	Feet below surface:	26.7
Feet to sea level:	Not Reported	Note:	Not Reported
Level reading date:	1947-12-07	Feet below surface:	27.5
Feet to sea level:	Not Reported	Note:	Not Reported
Level reading date:	1946-12-12	Feet below surface:	18.9
Feet to sea level:	Not Reported	Note:	Not Reported
Level reading date:	1946-08-21	Feet below surface:	3.23
Feet to sea level:	Not Reported	Note:	Not Reported
Level reading date:	1946-03-20	Feet below surface:	16.4
Feet to sea level:	Not Reported	Note:	Not Reported
Level reading date:	1946-01-10	Feet below surface:	14.1
Feet to sea level:	Not Reported	Note:	Not Reported
Level reading date:	1945-10-17	Feet below surface:	23.2
Feet to sea level:	Not Reported	Note:	Not Reported
Level reading date:	1945-04-04	Feet below surface:	9.1
Feet to sea level:	Not Reported	Note:	Not Reported
Level reading date:	1945-01-25	Feet below surface:	13.0
Feet to sea level:	Not Reported	Note:	Not Reported
Level reading date:	1944-05-09	Feet below surface:	11.6
Feet to sea level:	Not Reported	Note:	Not Reported
Level reading date:	1944-03-07	Feet below surface:	9.9
Feet to sea level:	Not Reported	Note:	Not Reported
Level reading date:	1944-01-03	Feet below surface:	13.5
Feet to sea level:	Not Reported	Note:	Not Reported
Level reading date:	1943-11-09	Feet below surface:	19.2
Feet to sea level:	Not Reported	Note:	Not Reported
Level reading date:	1943-09-20	Feet below surface:	20.2
Feet to sea level:	Not Reported	Note:	Not Reported
Level reading date:	1943-08-06	Feet below surface:	20.9
Feet to sea level:	Not Reported	Note:	Not Reported

## GEOCHECK® - PHYSICAL SETTING SOURCE MAP FINDINGS

Level reading date:	1943-06-07	Feet below surface:	15.1
Feet to sea level:	Not Reported	Note:	Not Reported
Level reading date:	1943-04-27	Feet below surface:	9.2
Feet to sea level:	Not Reported	Note:	Not Reported
Level reading date:	1943-03-18	Feet below surface:	10.9
Feet to sea level:	Not Reported	Note:	Not Reported
Level reading date:	1943-02-05	Feet below surface:	15.1
Feet to sea level:	Not Reported	Note:	Not Reported
Level reading date:	1942-12-21	Feet below surface:	18.7
Feet to sea level:	Not Reported	Note:	Not Reported
Level reading date:	1942-10-27	Feet below surface:	22.6
Feet to sea level:	Not Reported	Note:	Not Reported
Level reading date:	1942-09-09	Feet below surface:	25.4
Feet to sea level:	Not Reported	Note:	Not Reported
Level reading date:	1942-08-10	Feet below surface:	26.5
Feet to sea level:	Not Reported	Note:	Not Reported
Level reading date:	1942-07-02	Feet below surface:	23.9
Feet to sea level:	Not Reported	Note:	Not Reported
Level reading date:	1942-05-06	Feet below surface:	10.9
Feet to sea level:	Not Reported	Note:	Not Reported
Level reading date:	1942-04-02	Feet below surface:	14.1
Feet to sea level:	Not Reported	Note:	Not Reported
Level reading date:	1942-02-17	Feet below surface:	10.2
Feet to sea level:	Not Reported	Note:	Not Reported
Level reading date:	1942-01-15	Feet below surface:	9.4
Feet to sea level:	Not Reported	Note:	Not Reported
Level reading date:	1941-12-15	Feet below surface:	10.0
Feet to sea level:	Not Reported	Note:	Not Reported
Level reading date:	1941-11-14	Feet below surface:	12.7
Feet to sea level:	Not Reported	Note:	Not Reported
Level reading date:	1941-10-13	Feet below surface:	16.5
Feet to sea level:	Not Reported	Note:	Not Reported
Level reading date:	1941-08-25	Feet below surface:	18.6
Feet to sea level:	Not Reported	Note:	Not Reported
Level reading date:	1941-07-15	Feet below surface:	19.6
Feet to sea level:	Not Reported	Note:	Not Reported
Level reading date:	1941-04-14	Feet below surface:	11.6
Feet to sea level:	Not Reported	Note:	Not Reported
Level reading date:	1941-03-03	Feet below surface:	16.9
Feet to sea level:	Not Reported	Note:	Not Reported
Level reading date:	1941-01-23	Feet below surface:	18.7
Feet to sea level:	Not Reported	Note:	Not Reported

## GEOCHECK® - PHYSICAL SETTING SOURCE MAP FINDINGS

Level reading date:	1940-12-02	Feet below surface:	22.8
Feet to sea level:	Not Reported	Note:	Not Reported
Level reading date:	1940-10-25	Feet below surface:	30.0
Feet to sea level:	Not Reported	Note:	Not Reported
Level reading date:	1940-05-29	Feet below surface:	23.7
Feet to sea level:	Not Reported	Note:	Not Reported
Level reading date:	1940-04-23	Feet below surface:	19.0
Feet to sea level:	Not Reported	Note:	Not Reported
Level reading date:	1940-03-21	Feet below surface:	16.8
Feet to sea level:	Not Reported	Note:	Not Reported
Level reading date:	1940-02-28	Feet below surface:	15.3
Feet to sea level:	Not Reported	Note:	Not Reported
Level reading date:	1940-01-29	Feet below surface:	16.9
Feet to sea level:	Not Reported	Note:	Not Reported
Level reading date:	1940-01-02	Feet below surface:	20.1
Feet to sea level:	Not Reported	Note:	Not Reported
Level reading date:	1939-12-01	Feet below surface:	21.0
Feet to sea level:	Not Reported	Note:	Not Reported
Level reading date:	1939-10-25	Feet below surface:	25.0
Feet to sea level:	Not Reported	Note:	Not Reported
Level reading date:	1939-09-29	Feet below surface:	24.0
Feet to sea level:	Not Reported	Note:	Not Reported
Level reading date:	1939-08-30	Feet below surface:	28.7
Feet to sea level:	Not Reported	Note:	Not Reported
Level reading date:	1939-07-31	Feet below surface:	28.1
Feet to sea level:	Not Reported	Note:	Not Reported
Level reading date:	1939-07-03	Feet below surface:	25.4
Feet to sea level:	Not Reported	Note:	Not Reported
Level reading date:	1939-05-24	Feet below surface:	21.6
Feet to sea level:	Not Reported	Note:	Not Reported
Level reading date:	1939-04-27	Feet below surface:	17.3
Feet to sea level:	Not Reported	Note:	Not Reported
Level reading date:	1939-03-24	Feet below surface:	14.1
Feet to sea level:	Not Reported	Note:	Not Reported
Level reading date:	1939-02-24	Feet below surface:	14.4
Feet to sea level:	Not Reported	Note:	Not Reported
Level reading date:	1939-01-24	Feet below surface:	16.9
Feet to sea level:	Not Reported	Note:	Not Reported
Level reading date:	1939-01-06	Feet below surface:	17.4
Feet to sea level:	Not Reported	Note:	Not Reported
Level reading date:	1938-12-27	Feet below surface:	17.3
Feet to sea level:	Not Reported	Note:	Not Reported

## GEOCHECK® - PHYSICAL SETTING SOURCE MAP FINDINGS

Level reading date:	1938-11-30	Feet below surface:	20.2
Feet to sea level:	Not Reported	Note:	Not Reported
Level reading date:	1938-11-10	Feet below surface:	21.3
Feet to sea level:	Not Reported	Note:	Not Reported
Level reading date:	1938-10-24	Feet below surface:	21.2
Feet to sea level:	Not Reported	Note:	Not Reported
Level reading date:	1938-09-27	Feet below surface:	26.1
Feet to sea level:	Not Reported	Note:	Not Reported
Level reading date:	1938-08-30	Feet below surface:	26.9
Feet to sea level:	Not Reported	Note:	Not Reported
Level reading date:	1938-07-26	Feet below surface:	23.7
Feet to sea level:	Not Reported	Note:	Not Reported
Level reading date:	1938-06-01	Feet below surface:	22.1
Feet to sea level:	Not Reported	Note:	Not Reported
Level reading date:	1938-04-29	Feet below surface:	20.5
Feet to sea level:	Not Reported	Note:	Not Reported
Level reading date:	1938-03-31	Feet below surface:	22.3
Feet to sea level:	Not Reported	Note:	Not Reported
Level reading date:	1938-02-25	Feet below surface:	27.7
Feet to sea level:	Not Reported	Note:	Not Reported
Level reading date:	1938-01-26	Feet below surface:	29.6
Feet to sea level:	Not Reported	Note:	Not Reported
Level reading date:	1937-12-29	Feet below surface:	30.5
Feet to sea level:	Not Reported	Note:	Not Reported
Level reading date:	1937-12-02	Feet below surface:	32.8
Feet to sea level:	Not Reported	Note:	Not Reported
Level reading date:	1937-10-27	Feet below surface:	35.5
Feet to sea level:	Not Reported	Note:	Not Reported
Level reading date:	1937-09-27	Feet below surface:	36.2
Feet to sea level:	Not Reported	Note:	Not Reported
Level reading date:	1937-08-02	Feet below surface:	38.7
Feet to sea level:	Not Reported	Note:	Not Reported
Level reading date:	1937-07-02	Feet below surface:	38.4
Feet to sea level:	Not Reported	Note:	Not Reported
Level reading date:	1937-06-03	Feet below surface:	32.5
Feet to sea level:	Not Reported	Note:	Not Reported
Level reading date:	1937-05-03	Feet below surface:	33.1
Feet to sea level:	Not Reported	Note:	Not Reported
Level reading date:	1937-04-07	Feet below surface:	33.8
Feet to sea level:	Not Reported	Note:	Not Reported
Level reading date:	1937-03-04	Feet below surface:	40.6
Feet to sea level:	Not Reported	Note:	Not Reported

## GEOCHECK® - PHYSICAL SETTING SOURCE MAP FINDINGS

Level reading date:	1937-02-03	Feet below surface:	46.0
Feet to sea level:	Not Reported	Note:	Not Reported
Level reading date:	1937-01-04	Feet below surface:	47.9
Feet to sea level:	Not Reported	Note:	Not Reported
Level reading date:	1936-12-05	Feet below surface:	50.3
Feet to sea level:	Not Reported	Note:	Not Reported
Level reading date:	1936-11-03	Feet below surface:	51.7
Feet to sea level:	Not Reported	Note:	Not Reported
Level reading date:	1936-10-01	Feet below surface:	56.2
Feet to sea level:	Not Reported	Note:	Not Reported
Level reading date:	1936-06-30	Feet below surface:	53.9
Feet to sea level:	Not Reported	Note:	Not Reported
Level reading date:	1936-06-03	Feet below surface:	50.8
Feet to sea level:	Not Reported	Note:	Not Reported
Level reading date:	1936-04-30	Feet below surface:	48.4
Feet to sea level:	Not Reported	Note:	Not Reported
Level reading date:	1936-03-31	Feet below surface:	46.3
Feet to sea level:	Not Reported	Note:	Not Reported
Level reading date:	1936-03-15	Feet below surface:	49.4
Feet to sea level:	Not Reported	Note:	Not Reported
Level reading date:	1936-03-02	Feet below surface:	47.0
Feet to sea level:	Not Reported	Note:	Not Reported
Level reading date:	1936-02-24	Feet below surface:	48.1
Feet to sea level:	Not Reported	Note:	Not Reported
Level reading date:	1936-02-04	Feet below surface:	50.2
Feet to sea level:	Not Reported	Note:	Not Reported
Level reading date:	1936-01-21	Feet below surface:	50.7
Feet to sea level:	Not Reported	Note:	Not Reported
Level reading date:	1936-01-02	Feet below surface:	50.2
Feet to sea level:	Not Reported	Note:	Not Reported
Level reading date:	1935-12-23	Feet below surface:	51.8
Feet to sea level:	Not Reported	Note:	Not Reported
Level reading date:	1935-12-02	Feet below surface:	51.2
Feet to sea level:	Not Reported	Note:	Not Reported
Level reading date:	1935-11-27	Feet below surface:	52.4
Feet to sea level:	Not Reported	Note:	Not Reported
Level reading date:	1935-10-31	Feet below surface:	53.6
Feet to sea level:	Not Reported	Note:	Not Reported
Level reading date:	1935-10-17	Feet below surface:	52.4
Feet to sea level:	Not Reported	Note:	Not Reported
Level reading date:	1935-10-02	Feet below surface:	53.3
Feet to sea level:	Not Reported	Note:	Not Reported

## GEOCHECK® - PHYSICAL SETTING SOURCE MAP FINDINGS

Level reading date:	1935-09-16	Feet below surface:	54.3
Feet to sea level:	Not Reported	Note:	Not Reported
Level reading date:	1935-09-03	Feet below surface:	53.7
Feet to sea level:	Not Reported	Note:	Not Reported
Level reading date:	1935-06-04	Feet below surface:	48.4
Feet to sea level:	Not Reported	Note:	Not Reported
Level reading date:	1935-05-08	Feet below surface:	45.1
Feet to sea level:	Not Reported	Note:	Not Reported
Level reading date:	1935-04-09	Feet below surface:	42.6
Feet to sea level:	Not Reported	Note:	Not Reported
Level reading date:	1935-03-13	Feet below surface:	42.9
Feet to sea level:	Not Reported	Note:	Not Reported
Level reading date:	1935-02-11	Feet below surface:	45.2
Feet to sea level:	Not Reported	Note:	Not Reported
Level reading date:	1934-11-05	Feet below surface:	50.6
Feet to sea level:	Not Reported	Note:	Not Reported
Level reading date:	1934-10-02	Feet below surface:	56.2
Feet to sea level:	Not Reported	Note:	Not Reported
Level reading date:	1934-06-07	Feet below surface:	48.7
Feet to sea level:	Not Reported	Note:	Not Reported
Level reading date:	1934-01-22	Feet below surface:	40.0
Feet to sea level:	Not Reported	Note:	Not Reported
Level reading date:	1934-01-03	Feet below surface:	41.7
Feet to sea level:	Not Reported	Note:	Not Reported
Level reading date:	1933-11-07	Feet below surface:	46.2
Feet to sea level:	Not Reported	Note:	Not Reported
Level reading date:	1933-10-05	Feet below surface:	47.8
Feet to sea level:	Not Reported	Note:	Not Reported
Level reading date:	1933-09-06	Feet below surface:	48.6
Feet to sea level:	Not Reported	Note:	Not Reported
Level reading date:	1933-08-10	Feet below surface:	47.7
Feet to sea level:	Not Reported	Note:	Not Reported
Level reading date:	1933-07-07	Feet below surface:	45.5
Feet to sea level:	Not Reported	Note:	Not Reported
Level reading date:	1933-06-07	Feet below surface:	41.1
Feet to sea level:	Not Reported	Note:	Not Reported
Level reading date:	1932-08-17	Feet below surface:	43.4
Feet to sea level:	Not Reported	Note:	Not Reported
Level reading date:	1932-06-06	Feet below surface:	37.5
Feet to sea level:	Not Reported	Note:	Not Reported
Level reading date:	1932-05-09	Feet below surface:	34.8
Feet to sea level:	Not Reported	Note:	Not Reported

## GEOCHECK® - PHYSICAL SETTING SOURCE MAP FINDINGS

Level reading date:	1932-04-02	Feet below surface:	36.8
Feet to sea level:	Not Reported	Note:	Not Reported
Level reading date:	1932-03-07	Feet below surface:	34.7
Feet to sea level:	Not Reported	Note:	Not Reported
Level reading date:	1932-02-05	Feet below surface:	38.2
Feet to sea level:	Not Reported	Note:	Not Reported
Level reading date:	1932-01-04	Feet below surface:	44.1
Feet to sea level:	Not Reported	Note:	Not Reported
Level reading date:	1931-11-16	Feet below surface:	46.5
Feet to sea level:	Not Reported	Note:	Not Reported
Level reading date:	1931-08-03	Feet below surface:	48.3
Feet to sea level:	Not Reported	Note:	Not Reported
Level reading date:	1931-07-03	Feet below surface:	47.3
Feet to sea level:	Not Reported	Note:	Not Reported
Level reading date:	1931-06-04	Feet below surface:	37.5
Feet to sea level:	Not Reported	Note:	Not Reported
Level reading date:	1931-05-04	Feet below surface:	36.8
Feet to sea level:	Not Reported	Note:	Not Reported

**E20  
NW  
1/4 - 1/2 Mile  
Higher**

**CA WELLS 104**

Seq:	104	Prim sta c:	01N/03W-30N01 S
Frds no:	3610064026	County:	36
District:	13	User id:	TAN
System no:	3610064	Water type:	G
Source nam:	WELL 041 - INACTIVE	Station ty:	WELL/AMBNT/MUN/INTAKE/SUPPLY
Latitude:	340800.0	Longitude:	1171400.0
Precision:	8	Status:	IU
Comment 1:	Not Reported	Comment 2:	Not Reported
Comment 3:	Not Reported	Comment 4:	Not Reported
Comment 5:	Not Reported	Comment 6:	Not Reported
Comment 7:	Not Reported		
System no:	3610064	System nam:	East Valley Wd
Hqname:	Not Reported	Address:	PO BOX 3427
City:	SAN BERNARDINO	State:	CA
Zip:	92413	Zip ext:	Not Reported
Pop serv:	55000	Connection:	18303
Area serve:	SAN BERNARDINO VIC		

**D21  
ESE  
1/4 - 1/2 Mile  
Lower**

**FED USGS USGS40000141678**

Organization ID:	USGS-CA	Type:	Well
Organization Name:	USGS California Water Science Center	HUC:	18070203
Monitor Location:	001N003W32M001S		
Description:	Not Reported		

## GEOCHECK® - PHYSICAL SETTING SOURCE MAP FINDINGS

Drainage Area:	Not Reported	Drainage Area Units:	Not Reported
Contrib Drainage Area:	Not Reported	Contrib Drainage Area Unts:	Not Reported
Aquifer:	California Coastal Basin aquifers		
Formation Type:	Not Reported	Aquifer Type:	Not Reported
Construction Date:	19360101	Well Depth:	Not Reported
Well Depth Units:	Not Reported	Well Hole Depth:	153
Well Hole Depth Units:	ft		

**22**  
**NNE**  
**1/4 - 1/2 Mile**  
**Higher**

**FED USGS    USGS40000141797**

Organization ID:	USGS-CA		
Organization Name:	USGS California Water Science Center		
Monitor Location:	001N003W31A002S	Type:	Well
Description:	Not Reported	HUC:	18070203
Drainage Area:	Not Reported	Drainage Area Units:	Not Reported
Contrib Drainage Area:	Not Reported	Contrib Drainage Area Unts:	Not Reported
Aquifer:	California Coastal Basin aquifers		
Formation Type:	Not Reported	Aquifer Type:	Not Reported
Construction Date:	19330101	Well Depth:	200
Well Depth Units:	ft	Well Hole Depth:	200
Well Hole Depth Units:	ft		

**23**  
**NW**  
**1/4 - 1/2 Mile**  
**Higher**

**FED USGS    USGS40000141769**

Organization ID:	USGS-CA		
Organization Name:	USGS California Water Science Center		
Monitor Location:	001N003W31C001S	Type:	Well
Description:	Not Reported	HUC:	18070203
Drainage Area:	Not Reported	Drainage Area Units:	Not Reported
Contrib Drainage Area:	Not Reported	Contrib Drainage Area Unts:	Not Reported
Aquifer:	California Coastal Basin aquifers		
Formation Type:	Not Reported	Aquifer Type:	Not Reported
Construction Date:	Not Reported	Well Depth:	Not Reported
Well Depth Units:	Not Reported	Well Hole Depth:	322
Well Hole Depth Units:	ft		

**24**  
**SSE**  
**1/4 - 1/2 Mile**  
**Lower**

**FED USGS    USGS40000141605**

Organization ID:	USGS-CA		
Organization Name:	USGS California Water Science Center		
Monitor Location:	001N003W31J002S	Type:	Well
Description:	Not Reported	HUC:	18070203
Drainage Area:	Not Reported	Drainage Area Units:	Not Reported
Contrib Drainage Area:	Not Reported	Contrib Drainage Area Unts:	Not Reported
Aquifer:	California Coastal Basin aquifers		
Formation Type:	Not Reported	Aquifer Type:	Not Reported
Construction Date:	19130101	Well Depth:	Not Reported

## GEOCHECK® - PHYSICAL SETTING SOURCE MAP FINDINGS

Well Depth Units:	Not Reported	Well Hole Depth:	140
Well Hole Depth Units:	ft		

**F25**  
**WSW**  
**1/4 - 1/2 Mile**  
**Lower**

**CA WELLS    CADWR9000006987**

State Well #:	01N03W31L003S	Station ID:	4461
Well Name:	Not Reported	Basin Name:	San Bernardino
Well Use:	Unknown	Well Type:	Unknown
Well Depth:	0	Well Completion Rpt #:	Not Reported

**F26**  
**WSW**  
**1/4 - 1/2 Mile**  
**Lower**

**CA WELLS    CADWR9000006986**

State Well #:	01N03W31L001S	Station ID:	4460
Well Name:	Not Reported	Basin Name:	San Bernardino
Well Use:	Unknown	Well Type:	Unknown
Well Depth:	0	Well Completion Rpt #:	Not Reported

**27**  
**North**  
**1/4 - 1/2 Mile**  
**Higher**

**FED USGS    USGS40000141819**

Organization ID:	USGS-CA	Type:	Well
Organization Name:	USGS California Water Science Center	HUC:	18070203
Monitor Location:	001N003W31A003S	Drainage Area Units:	Not Reported
Description:	Not Reported	Contrib Drainage Area Unts:	Not Reported
Drainage Area:	Not Reported		
Contrib Drainage Area:	Not Reported		
Aquifer:	California Coastal Basin aquifers	Aquifer Type:	Not Reported
Formation Type:	Not Reported	Well Depth:	Not Reported
Construction Date:	Not Reported	Well Hole Depth:	240
Well Depth Units:	Not Reported		
Well Hole Depth Units:	ft		

**G28**  
**ESE**  
**1/4 - 1/2 Mile**  
**Higher**

**CA WELLS    CADWR9000007010**

State Well #:	01N03W32M002S	Station ID:	4467
Well Name:	Not Reported	Basin Name:	San Bernardino
Well Use:	Unknown	Well Type:	Unknown
Well Depth:	0	Well Completion Rpt #:	Not Reported

# GEOCHECK® - PHYSICAL SETTING SOURCE MAP FINDINGS

Map ID  
 Direction  
 Distance  
 Elevation

Database      EDR ID Number

**H29**  
**WSW**  
**1/4 - 1/2 Mile**  
**Lower**

**FED USGS      USGS40000141663**

Organization ID:	USGS-CA	Type:	Well
Organization Name:	USGS California Water Science Center	HUC:	18070203
Monitor Location:	001N003W31L002S	Drainage Area Units:	Not Reported
Description:	Not Reported	Contrib Drainage Area Units:	Not Reported
Drainage Area:	Not Reported	Aquifer Type:	Not Reported
Contrib Drainage Area:	Not Reported	Well Depth:	313
Aquifer:	California Coastal Basin aquifers	Well Hole Depth:	386
Formation Type:	Not Reported		
Construction Date:	19210101		
Well Depth Units:	ft		
Well Hole Depth Units:	ft		

Ground water levels,Number of Measurements:	111	Level reading date:	1963-12-18
Feet below surface:	152.7	Feet to sea level:	Not Reported
Note:	Not Reported		
Level reading date:	1963-11-19	Feet below surface:	155.5
Feet to sea level:	Not Reported	Note:	Not Reported
Level reading date:	1963-09-20	Feet below surface:	155.2
Feet to sea level:	Not Reported	Note:	Not Reported
Level reading date:	1963-08-20	Feet below surface:	156.3
Feet to sea level:	Not Reported	Note:	Not Reported
Level reading date:	1963-05-15	Feet below surface:	146.0
Feet to sea level:	Not Reported	Note:	Not Reported
Level reading date:	1963-04-15	Feet below surface:	143.3
Feet to sea level:	Not Reported	Note:	Not Reported
Level reading date:	1963-03-15	Feet below surface:	144.5
Feet to sea level:	Not Reported	Note:	Not Reported
Level reading date:	1963-02-15	Feet below surface:	142.9
Feet to sea level:	Not Reported	Note:	Not Reported
Level reading date:	1963-01-15	Feet below surface:	144.9
Feet to sea level:	Not Reported	Note:	Not Reported
Level reading date:	1962-12-15	Feet below surface:	149.3
Feet to sea level:	Not Reported	Note:	Not Reported
Level reading date:	1962-11-15	Feet below surface:	148.5
Feet to sea level:	Not Reported	Note:	Not Reported
Level reading date:	1962-07-15	Feet below surface:	142.5
Feet to sea level:	Not Reported	Note:	Not Reported
Level reading date:	1962-06-18	Feet below surface:	137.8
Feet to sea level:	Not Reported	Note:	Not Reported
Level reading date:	1962-05-18	Feet below surface:	134.9
Feet to sea level:	Not Reported	Note:	Not Reported

## GEOCHECK® - PHYSICAL SETTING SOURCE MAP FINDINGS

Level reading date:	1962-04-18	Feet below surface:	133.0
Feet to sea level:	Not Reported	Note:	Not Reported
Level reading date:	1962-03-19	Feet below surface:	129.8
Feet to sea level:	Not Reported	Note:	Not Reported
Level reading date:	1962-02-20	Feet below surface:	133.0
Feet to sea level:	Not Reported	Note:	Not Reported
Level reading date:	1962-01-18	Feet below surface:	135.0
Feet to sea level:	Not Reported	Note:	Not Reported
Level reading date:	1961-12-20	Feet below surface:	133.5
Feet to sea level:	Not Reported	Note:	Not Reported
Level reading date:	1961-11-16	Feet below surface:	140.3
Feet to sea level:	Not Reported	Note:	Not Reported
Level reading date:	1961-10-20	Feet below surface:	140.3
Feet to sea level:	Not Reported	Note:	Not Reported
Level reading date:	1961-09-18	Feet below surface:	139.3
Feet to sea level:	Not Reported	Note:	Not Reported
Level reading date:	1961-08-18	Feet below surface:	135.0
Feet to sea level:	Not Reported	Note:	Not Reported
Level reading date:	1961-07-20	Feet below surface:	133.2
Feet to sea level:	Not Reported	Note:	Not Reported
Level reading date:	1961-06-16	Feet below surface:	131.3
Feet to sea level:	Not Reported	Note:	Not Reported
Level reading date:	1961-04-19	Feet below surface:	124.0
Feet to sea level:	Not Reported	Note:	Not Reported
Level reading date:	1961-03-20	Feet below surface:	121.5
Feet to sea level:	Not Reported	Note:	Not Reported
Level reading date:	1961-02-17	Feet below surface:	119.4
Feet to sea level:	Not Reported	Note:	Not Reported
Level reading date:	1961-01-20	Feet below surface:	122.3
Feet to sea level:	Not Reported	Note:	Not Reported
Level reading date:	1960-12-16	Feet below surface:	123.0
Feet to sea level:	Not Reported	Note:	Not Reported
Level reading date:	1960-11-16	Feet below surface:	120.3
Feet to sea level:	Not Reported	Note:	Not Reported
Level reading date:	1960-10-15	Feet below surface:	123.3
Feet to sea level:	Not Reported	Note:	Not Reported
Level reading date:	1960-09-18	Feet below surface:	123.3
Feet to sea level:	Not Reported	Note:	Not Reported
Level reading date:	1960-08-18	Feet below surface:	123.7
Feet to sea level:	Not Reported	Note:	Not Reported
Level reading date:	1960-07-18	Feet below surface:	120.0
Feet to sea level:	Not Reported	Note:	Not Reported

## GEOCHECK® - PHYSICAL SETTING SOURCE MAP FINDINGS

Level reading date:	1960-06-15	Feet below surface:	114.0
Feet to sea level:	Not Reported	Note:	Not Reported
Level reading date:	1960-05-15	Feet below surface:	109.6
Feet to sea level:	Not Reported	Note:	Not Reported
Level reading date:	1960-04-15	Feet below surface:	110.4
Feet to sea level:	Not Reported	Note:	Not Reported
Level reading date:	1960-03-15	Feet below surface:	106.3
Feet to sea level:	Not Reported	Note:	Not Reported
Level reading date:	1960-02-15	Feet below surface:	105.3
Feet to sea level:	Not Reported	Note:	Not Reported
Level reading date:	1960-01-15	Feet below surface:	107.5
Feet to sea level:	Not Reported	Note:	Not Reported
Level reading date:	1959-12-15	Feet below surface:	110.8
Feet to sea level:	Not Reported	Note:	Not Reported
Level reading date:	1959-11-15	Feet below surface:	113.4
Feet to sea level:	Not Reported	Note:	Not Reported
Level reading date:	1959-10-15	Feet below surface:	115.0
Feet to sea level:	Not Reported	Note:	Not Reported
Level reading date:	1959-08-15	Feet below surface:	113.3
Feet to sea level:	Not Reported	Note:	Not Reported
Level reading date:	1959-07-15	Feet below surface:	112.1
Feet to sea level:	Not Reported	Note:	Not Reported
Level reading date:	1959-06-15	Feet below surface:	107.5
Feet to sea level:	Not Reported	Note:	Not Reported
Level reading date:	1959-05-15	Feet below surface:	104.2
Feet to sea level:	Not Reported	Note:	Not Reported
Level reading date:	1959-04-15	Feet below surface:	100.1
Feet to sea level:	Not Reported	Note:	Not Reported
Level reading date:	1959-03-15	Feet below surface:	98.0
Feet to sea level:	Not Reported	Note:	Not Reported
Level reading date:	1959-02-15	Feet below surface:	97.5
Feet to sea level:	Not Reported	Note:	Not Reported
Level reading date:	1959-01-15	Feet below surface:	98.6
Feet to sea level:	Not Reported	Note:	Not Reported
Level reading date:	1958-12-15	Feet below surface:	102.0
Feet to sea level:	Not Reported	Note:	Not Reported
Level reading date:	1958-11-15	Feet below surface:	101.8
Feet to sea level:	Not Reported	Note:	Not Reported
Level reading date:	1958-10-15	Feet below surface:	104.5
Feet to sea level:	Not Reported	Note:	Not Reported
Level reading date:	1958-09-15	Feet below surface:	105.3
Feet to sea level:	Not Reported	Note:	Not Reported

## GEOCHECK® - PHYSICAL SETTING SOURCE MAP FINDINGS

Level reading date:	1958-08-15	Feet below surface:	107.1
Feet to sea level:	Not Reported	Note:	Not Reported
Level reading date:	1958-07-15	Feet below surface:	104.5
Feet to sea level:	Not Reported	Note:	Not Reported
Level reading date:	1958-06-15	Feet below surface:	102.5
Feet to sea level:	Not Reported	Note:	Not Reported
Level reading date:	1958-05-15	Feet below surface:	99.9
Feet to sea level:	Not Reported	Note:	Not Reported
Level reading date:	1958-04-15	Feet below surface:	98.0
Feet to sea level:	Not Reported	Note:	Not Reported
Level reading date:	1958-03-15	Feet below surface:	101.6
Feet to sea level:	Not Reported	Note:	Not Reported
Level reading date:	1958-02-15	Feet below surface:	103.7
Feet to sea level:	Not Reported	Note:	Not Reported
Level reading date:	1958-01-15	Feet below surface:	106.0
Feet to sea level:	Not Reported	Note:	Not Reported
Level reading date:	1957-12-15	Feet below surface:	108.4
Feet to sea level:	Not Reported	Note:	Not Reported
Level reading date:	1957-11-15	Feet below surface:	108.8
Feet to sea level:	Not Reported	Note:	Not Reported
Level reading date:	1957-10-15	Feet below surface:	113.0
Feet to sea level:	Not Reported	Note:	Not Reported
Level reading date:	1957-09-15	Feet below surface:	125.3
Feet to sea level:	Not Reported	Note:	The site was being pumped.
Level reading date:	1957-08-15	Feet below surface:	121.9
Feet to sea level:	Not Reported	Note:	The site was being pumped.
Level reading date:	1957-07-15	Feet below surface:	125.3
Feet to sea level:	Not Reported	Note:	The site was being pumped.
Level reading date:	1957-06-15	Feet below surface:	104.4
Feet to sea level:	Not Reported	Note:	Not Reported
Level reading date:	1957-05-15	Feet below surface:	100.0
Feet to sea level:	Not Reported	Note:	Not Reported
Level reading date:	1957-04-15	Feet below surface:	107.7
Feet to sea level:	Not Reported	Note:	Not Reported
Level reading date:	1957-03-15	Feet below surface:	96.2
Feet to sea level:	Not Reported	Note:	Not Reported
Level reading date:	1957-02-15	Feet below surface:	98.4
Feet to sea level:	Not Reported	Note:	Not Reported
Level reading date:	1957-01-15	Feet below surface:	101.7
Feet to sea level:	Not Reported	Note:	The site was being pumped.
Level reading date:	1956-12-15	Feet below surface:	120.0
Feet to sea level:	Not Reported	Note:	Not Reported

## GEOCHECK® - PHYSICAL SETTING SOURCE MAP FINDINGS

Level reading date:	1956-11-15	Feet below surface:	106.0
Feet to sea level:	Not Reported	Note:	Not Reported
Level reading date:	1956-10-15	Feet below surface:	228.7
Feet to sea level:	Not Reported	Note:	Not Reported
Level reading date:	1956-09-01	Feet below surface:	123.2
Feet to sea level:	Not Reported	Note:	Not Reported
Level reading date:	1956-08-01	Feet below surface:	121.2
Feet to sea level:	Not Reported	Note:	The site was being pumped.
Level reading date:	1956-07-15	Feet below surface:	97.8
Feet to sea level:	Not Reported	Note:	Not Reported
Level reading date:	1956-06-13	Feet below surface:	80.3
Feet to sea level:	Not Reported	Note:	Not Reported
Level reading date:	1956-05-15	Feet below surface:	90.0
Feet to sea level:	Not Reported	Note:	Not Reported
Level reading date:	1956-04-18	Feet below surface:	87.8
Feet to sea level:	Not Reported	Note:	Not Reported
Level reading date:	1956-03-15	Feet below surface:	104.9
Feet to sea level:	Not Reported	Note:	The site was being pumped.
Level reading date:	1956-02-15	Feet below surface:	86.0
Feet to sea level:	Not Reported	Note:	Not Reported
Level reading date:	1956-01-15	Feet below surface:	115.0
Feet to sea level:	Not Reported	Note:	The site was being pumped.
Level reading date:	1955-12-20	Feet below surface:	88.0
Feet to sea level:	Not Reported	Note:	Not Reported
Level reading date:	1955-11-16	Feet below surface:	92.0
Feet to sea level:	Not Reported	Note:	Not Reported
Level reading date:	1955-09-15	Feet below surface:	113.7
Feet to sea level:	Not Reported	Note:	The site was being pumped.
Level reading date:	1955-08-01	Feet below surface:	106.8
Feet to sea level:	Not Reported	Note:	The site was being pumped.
Level reading date:	1955-07-16	Feet below surface:	89.8
Feet to sea level:	Not Reported	Note:	Not Reported
Level reading date:	1955-06-14	Feet below surface:	80.3
Feet to sea level:	Not Reported	Note:	Not Reported
Level reading date:	1955-05-15	Feet below surface:	78.2
Feet to sea level:	Not Reported	Note:	Not Reported
Level reading date:	1955-02-01	Feet below surface:	74.0
Feet to sea level:	Not Reported	Note:	Not Reported
Level reading date:	1955-01-01	Feet below surface:	75.0
Feet to sea level:	Not Reported	Note:	Not Reported
Level reading date:	1954-12-15	Feet below surface:	78.0
Feet to sea level:	Not Reported	Note:	Not Reported

## GEOCHECK® - PHYSICAL SETTING SOURCE MAP FINDINGS

Level reading date:	1954-09-15	Feet below surface:	90.2
Feet to sea level:	Not Reported	Note:	Not Reported
Level reading date:	1954-08-16	Feet below surface:	88.0
Feet to sea level:	Not Reported	Note:	Not Reported
Level reading date:	1954-07-14	Feet below surface:	87.2
Feet to sea level:	Not Reported	Note:	Not Reported
Level reading date:	1954-05-13	Feet below surface:	76.8
Feet to sea level:	Not Reported	Note:	Not Reported
Level reading date:	1954-04-14	Feet below surface:	71.5
Feet to sea level:	Not Reported	Note:	Not Reported
Level reading date:	1954-03-14	Feet below surface:	74.8
Feet to sea level:	Not Reported	Note:	Not Reported
Level reading date:	1954-02-01	Feet below surface:	74.1
Feet to sea level:	Not Reported	Note:	Not Reported
Level reading date:	1954-01-16	Feet below surface:	75.8
Feet to sea level:	Not Reported	Note:	Not Reported
Level reading date:	1953-12-10	Feet below surface:	76.8
Feet to sea level:	Not Reported	Note:	Not Reported
Level reading date:	1953-11-13	Feet below surface:	79.7
Feet to sea level:	Not Reported	Note:	Not Reported
Level reading date:	1953-09-22	Feet below surface:	81.7
Feet to sea level:	Not Reported	Note:	Not Reported
Level reading date:	1953-09-01	Feet below surface:	80.0
Feet to sea level:	Not Reported	Note:	Not Reported
Level reading date:	1944-10-27	Feet below surface:	17.1
Feet to sea level:	Not Reported	Note:	Not Reported

**30  
NNE  
1/4 - 1/2 Mile  
Higher**

**FED USGS**

**USGS40000141837**

Organization ID:	USGS-CA	Type:	Well
Organization Name:	USGS California Water Science Center	HUC:	18070203
Monitor Location:	001N003W31A001S	Drainage Area Units:	Not Reported
Description:	Not Reported	Contrib Drainage Area Units:	Not Reported
Drainage Area:	Not Reported	Aquifer Type:	Not Reported
Contrib Drainage Area:	Not Reported	Well Depth:	Not Reported
Aquifer:	California Coastal Basin aquifers	Well Hole Depth:	224
Formation Type:	Not Reported		
Construction Date:	19030101		
Well Depth Units:	Not Reported		
Well Hole Depth Units:	ft		

# GEOCHECK® - PHYSICAL SETTING SOURCE MAP FINDINGS

Map ID  
 Direction  
 Distance  
 Elevation

Database      EDR ID Number

**G31**  
**East**  
**1/4 - 1/2 Mile**  
**Higher**

**FED USGS      USGS40000141677**

Organization ID:	USGS-CA	Type:	Well
Organization Name:	USGS California Water Science Center	HUC:	18070203
Monitor Location:	001N003W32M002S	Drainage Area Units:	Not Reported
Description:	Not Reported	Contrib Drainage Area Units:	Not Reported
Drainage Area:	Not Reported	Aquifer Type:	Not Reported
Contrib Drainage Area:	Not Reported	Well Depth:	Not Reported
Aquifer:	California Coastal Basin aquifers	Well Hole Depth:	161
Formation Type:	Not Reported		
Construction Date:	19330101		
Well Depth Units:	Not Reported		
Well Hole Depth Units:	ft		

Ground water levels,Number of Measurements:	130	Level reading date:	1951-03-06
Feet below surface:	109.8	Feet to sea level:	Not Reported
Note:	Not Reported		
Level reading date:	1951-01-04	Feet below surface:	110.6
Feet to sea level:	Not Reported	Note:	Not Reported
Level reading date:	1950-11-01	Feet below surface:	113.2
Feet to sea level:	Not Reported	Note:	Not Reported
Level reading date:	1950-08-29	Feet below surface:	109.5
Feet to sea level:	Not Reported	Note:	Not Reported
Level reading date:	1950-06-27	Feet below surface:	102.9
Feet to sea level:	Not Reported	Note:	Not Reported
Level reading date:	1950-04-18	Feet below surface:	95.7
Feet to sea level:	Not Reported	Note:	Not Reported
Level reading date:	1950-02-14	Feet below surface:	95.3
Feet to sea level:	Not Reported	Note:	Not Reported
Level reading date:	1948-06-22	Feet below surface:	86.0
Feet to sea level:	Not Reported	Note:	Not Reported
Level reading date:	1948-04-06	Feet below surface:	78.7
Feet to sea level:	Not Reported	Note:	Not Reported
Level reading date:	1947-12-27	Feet below surface:	79.5
Feet to sea level:	Not Reported	Note:	Not Reported
Level reading date:	1947-09-10	Feet below surface:	84.8
Feet to sea level:	Not Reported	Note:	Not Reported
Level reading date:	1947-03-25	Feet below surface:	69.5
Feet to sea level:	Not Reported	Note:	Not Reported
Level reading date:	1946-12-12	Feet below surface:	71.9
Feet to sea level:	Not Reported	Note:	Not Reported
Level reading date:	1946-05-28	Feet below surface:	69.2
Feet to sea level:	Not Reported	Note:	Not Reported

## GEOCHECK® - PHYSICAL SETTING SOURCE MAP FINDINGS

Level reading date:	1946-03-20	Feet below surface:	66.1
Feet to sea level:	Not Reported	Note:	Not Reported
Level reading date:	1946-01-10	Feet below surface:	66.9
Feet to sea level:	Not Reported	Note:	Not Reported
Level reading date:	1945-10-17	Feet below surface:	72.4
Feet to sea level:	Not Reported	Note:	Not Reported
Level reading date:	1945-08-09	Feet below surface:	73.9
Feet to sea level:	Not Reported	Note:	Not Reported
Level reading date:	1945-06-06	Feet below surface:	64.9
Feet to sea level:	Not Reported	Note:	Not Reported
Level reading date:	1945-04-04	Feet below surface:	61.5
Feet to sea level:	Not Reported	Note:	Not Reported
Level reading date:	1945-01-25	Feet below surface:	64.8
Feet to sea level:	Not Reported	Note:	Not Reported
Level reading date:	1944-11-16	Feet below surface:	69.1
Feet to sea level:	Not Reported	Note:	Not Reported
Level reading date:	1944-05-09	Feet below surface:	62.2
Feet to sea level:	Not Reported	Note:	Not Reported
Level reading date:	1944-03-07	Feet below surface:	62.6
Feet to sea level:	Not Reported	Note:	Not Reported
Level reading date:	1944-01-03	Feet below surface:	65.9
Feet to sea level:	Not Reported	Note:	Not Reported
Level reading date:	1943-11-09	Feet below surface:	67.9
Feet to sea level:	Not Reported	Note:	Not Reported
Level reading date:	1943-09-20	Feet below surface:	70.4
Feet to sea level:	Not Reported	Note:	Not Reported
Level reading date:	1943-08-06	Feet below surface:	68.6
Feet to sea level:	Not Reported	Note:	Not Reported
Level reading date:	1943-06-07	Feet below surface:	64.2
Feet to sea level:	Not Reported	Note:	Not Reported
Level reading date:	1943-04-27	Feet below surface:	62.1
Feet to sea level:	Not Reported	Note:	Not Reported
Level reading date:	1943-03-18	Feet below surface:	64.9
Feet to sea level:	Not Reported	Note:	Not Reported
Level reading date:	1943-02-05	Feet below surface:	68.2
Feet to sea level:	Not Reported	Note:	Not Reported
Level reading date:	1942-05-06	Feet below surface:	61.2
Feet to sea level:	Not Reported	Note:	Not Reported
Level reading date:	1942-04-02	Feet below surface:	61.6
Feet to sea level:	Not Reported	Note:	Not Reported
Level reading date:	1942-02-17	Feet below surface:	60.9
Feet to sea level:	Not Reported	Note:	Not Reported

## GEOCHECK® - PHYSICAL SETTING SOURCE MAP FINDINGS

Level reading date:	1942-01-15	Feet below surface:	61.2
Feet to sea level:	Not Reported	Note:	Not Reported
Level reading date:	1941-12-15	Feet below surface:	62.4
Feet to sea level:	Not Reported	Note:	Not Reported
Level reading date:	1941-11-14	Feet below surface:	63.8
Feet to sea level:	Not Reported	Note:	Not Reported
Level reading date:	1941-10-13	Feet below surface:	66.8
Feet to sea level:	Not Reported	Note:	Not Reported
Level reading date:	1941-08-25	Feet below surface:	66.9
Feet to sea level:	Not Reported	Note:	Not Reported
Level reading date:	1941-06-02	Feet below surface:	63.0
Feet to sea level:	Not Reported	Note:	Not Reported
Level reading date:	1941-04-14	Feet below surface:	64.5
Feet to sea level:	Not Reported	Note:	Not Reported
Level reading date:	1941-03-03	Feet below surface:	69.1
Feet to sea level:	Not Reported	Note:	Not Reported
Level reading date:	1941-01-23	Feet below surface:	71.6
Feet to sea level:	Not Reported	Note:	Not Reported
Level reading date:	1940-12-02	Feet below surface:	74.9
Feet to sea level:	Not Reported	Note:	Not Reported
Level reading date:	1940-10-25	Feet below surface:	78.7
Feet to sea level:	Not Reported	Note:	Not Reported
Level reading date:	1940-09-27	Feet below surface:	78.3
Feet to sea level:	Not Reported	Note:	Not Reported
Level reading date:	1940-08-27	Feet below surface:	77.5
Feet to sea level:	Not Reported	Note:	Not Reported
Level reading date:	1940-07-23	Feet below surface:	75.5
Feet to sea level:	Not Reported	Note:	Not Reported
Level reading date:	1940-06-28	Feet below surface:	73.2
Feet to sea level:	Not Reported	Note:	Not Reported
Level reading date:	1940-05-29	Feet below surface:	70.4
Feet to sea level:	Not Reported	Note:	Not Reported
Level reading date:	1940-04-23	Feet below surface:	67.4
Feet to sea level:	Not Reported	Note:	Not Reported
Level reading date:	1940-03-21	Feet below surface:	67.3
Feet to sea level:	Not Reported	Note:	Not Reported
Level reading date:	1940-02-26	Feet below surface:	67.8
Feet to sea level:	Not Reported	Note:	Not Reported
Level reading date:	1940-01-29	Feet below surface:	69.3
Feet to sea level:	Not Reported	Note:	Not Reported
Level reading date:	1939-12-29	Feet below surface:	71.1
Feet to sea level:	Not Reported	Note:	Not Reported

## GEOCHECK® - PHYSICAL SETTING SOURCE MAP FINDINGS

Level reading date:	1939-12-01	Feet below surface:	72.4
Feet to sea level:	Not Reported	Note:	Not Reported
Level reading date:	1939-10-25	Feet below surface:	73.6
Feet to sea level:	Not Reported	Note:	Not Reported
Level reading date:	1939-09-29	Feet below surface:	74.9
Feet to sea level:	Not Reported	Note:	Not Reported
Level reading date:	1939-08-30	Feet below surface:	75.0
Feet to sea level:	Not Reported	Note:	Not Reported
Level reading date:	1939-07-31	Feet below surface:	73.3
Feet to sea level:	Not Reported	Note:	Not Reported
Level reading date:	1939-07-03	Feet below surface:	70.7
Feet to sea level:	Not Reported	Note:	Not Reported
Level reading date:	1939-05-24	Feet below surface:	67.1
Feet to sea level:	Not Reported	Note:	Not Reported
Level reading date:	1939-04-26	Feet below surface:	65.2
Feet to sea level:	Not Reported	Note:	Not Reported
Level reading date:	1939-03-24	Feet below surface:	64.9
Feet to sea level:	Not Reported	Note:	Not Reported
Level reading date:	1939-02-24	Feet below surface:	65.8
Feet to sea level:	Not Reported	Note:	Not Reported
Level reading date:	1939-01-24	Feet below surface:	67.3
Feet to sea level:	Not Reported	Note:	Not Reported
Level reading date:	1939-01-06	Feet below surface:	68.0
Feet to sea level:	Not Reported	Note:	Not Reported
Level reading date:	1938-12-28	Feet below surface:	68.7
Feet to sea level:	Not Reported	Note:	Not Reported
Level reading date:	1938-11-30	Feet below surface:	69.6
Feet to sea level:	Not Reported	Note:	Not Reported
Level reading date:	1938-11-09	Feet below surface:	72.2
Feet to sea level:	Not Reported	Note:	Not Reported
Level reading date:	1938-10-24	Feet below surface:	71.1
Feet to sea level:	Not Reported	Note:	Not Reported
Level reading date:	1938-09-27	Feet below surface:	72.4
Feet to sea level:	Not Reported	Note:	Not Reported
Level reading date:	1938-08-30	Feet below surface:	72.1
Feet to sea level:	Not Reported	Note:	Not Reported
Level reading date:	1938-07-26	Feet below surface:	77.0
Feet to sea level:	Not Reported	Note:	Not Reported
Level reading date:	1938-06-01	Feet below surface:	70.0
Feet to sea level:	Not Reported	Note:	Not Reported
Level reading date:	1938-04-29	Feet below surface:	72.1
Feet to sea level:	Not Reported	Note:	Not Reported

## GEOCHECK® - PHYSICAL SETTING SOURCE MAP FINDINGS

Level reading date:	1938-03-31	Feet below surface:	75.0
Feet to sea level:	Not Reported	Note:	Not Reported
Level reading date:	1938-02-28	Feet below surface:	79.0
Feet to sea level:	Not Reported	Note:	Not Reported
Level reading date:	1938-01-26	Feet below surface:	80.8
Feet to sea level:	Not Reported	Note:	Not Reported
Level reading date:	1937-12-29	Feet below surface:	81.9
Feet to sea level:	Not Reported	Note:	Not Reported
Level reading date:	1937-12-02	Feet below surface:	83.2
Feet to sea level:	Not Reported	Note:	Not Reported
Level reading date:	1937-10-27	Feet below surface:	85.0
Feet to sea level:	Not Reported	Note:	Not Reported
Level reading date:	1937-09-27	Feet below surface:	85.4
Feet to sea level:	Not Reported	Note:	Not Reported
Level reading date:	1937-08-26	Feet below surface:	85.7
Feet to sea level:	Not Reported	Note:	Not Reported
Level reading date:	1937-06-02	Feet below surface:	83.0
Feet to sea level:	Not Reported	Note:	Not Reported
Level reading date:	1937-05-03	Feet below surface:	84.9
Feet to sea level:	Not Reported	Note:	Not Reported
Level reading date:	1937-04-07	Feet below surface:	90.0
Feet to sea level:	Not Reported	Note:	Not Reported
Level reading date:	1937-03-04	Feet below surface:	95.0
Feet to sea level:	Not Reported	Note:	Not Reported
Level reading date:	1937-02-03	Feet below surface:	99.1
Feet to sea level:	Not Reported	Note:	Not Reported
Level reading date:	1937-01-04	Feet below surface:	101.0
Feet to sea level:	Not Reported	Note:	Not Reported
Level reading date:	1936-12-05	Feet below surface:	102.5
Feet to sea level:	Not Reported	Note:	Not Reported
Level reading date:	1936-11-03	Feet below surface:	104.2
Feet to sea level:	Not Reported	Note:	Not Reported
Level reading date:	1936-10-01	Feet below surface:	106.0
Feet to sea level:	Not Reported	Note:	Not Reported
Level reading date:	1936-09-02	Feet below surface:	105.7
Feet to sea level:	Not Reported	Note:	Not Reported
Level reading date:	1936-07-30	Feet below surface:	104.3
Feet to sea level:	Not Reported	Note:	Not Reported
Level reading date:	1936-06-30	Feet below surface:	102.2
Feet to sea level:	Not Reported	Note:	Not Reported
Level reading date:	1936-06-03	Feet below surface:	99.9
Feet to sea level:	Not Reported	Note:	Not Reported

## GEOCHECK® - PHYSICAL SETTING SOURCE MAP FINDINGS

Level reading date:	1936-04-30	Feet below surface:	98.0
Feet to sea level:	Not Reported	Note:	Not Reported
Level reading date:	1936-03-31	Feet below surface:	98.6
Feet to sea level:	Not Reported	Note:	Not Reported
Level reading date:	1936-03-02	Feet below surface:	100.1
Feet to sea level:	Not Reported	Note:	Not Reported
Level reading date:	1936-02-04	Feet below surface:	102.2
Feet to sea level:	Not Reported	Note:	Not Reported
Level reading date:	1936-01-02	Feet below surface:	102.5
Feet to sea level:	Not Reported	Note:	Not Reported
Level reading date:	1935-12-03	Feet below surface:	102.8
Feet to sea level:	Not Reported	Note:	Not Reported
Level reading date:	1935-10-31	Feet below surface:	103.7
Feet to sea level:	Not Reported	Note:	Not Reported
Level reading date:	1935-10-02	Feet below surface:	103.8
Feet to sea level:	Not Reported	Note:	Not Reported
Level reading date:	1935-09-03	Feet below surface:	103.0
Feet to sea level:	Not Reported	Note:	Not Reported
Level reading date:	1935-08-02	Feet below surface:	102.2
Feet to sea level:	Not Reported	Note:	Not Reported
Level reading date:	1935-07-15	Feet below surface:	100.3
Feet to sea level:	Not Reported	Note:	Not Reported
Level reading date:	1935-06-04	Feet below surface:	96.4
Feet to sea level:	Not Reported	Note:	Not Reported
Level reading date:	1935-05-08	Feet below surface:	95.4
Feet to sea level:	Not Reported	Note:	Not Reported
Level reading date:	1935-04-09	Feet below surface:	94.4
Feet to sea level:	Not Reported	Note:	Not Reported
Level reading date:	1935-03-13	Feet below surface:	96.0
Feet to sea level:	Not Reported	Note:	Not Reported
Level reading date:	1935-02-11	Feet below surface:	98.0
Feet to sea level:	Not Reported	Note:	Not Reported
Level reading date:	1935-01-18	Feet below surface:	99.3
Feet to sea level:	Not Reported	Note:	Not Reported
Level reading date:	1934-12-06	Feet below surface:	102.6
Feet to sea level:	Not Reported	Note:	Not Reported
Level reading date:	1934-11-05	Feet below surface:	102.3
Feet to sea level:	Not Reported	Note:	Not Reported
Level reading date:	1934-10-02	Feet below surface:	103.4
Feet to sea level:	Not Reported	Note:	Not Reported
Level reading date:	1934-09-04	Feet below surface:	103.1
Feet to sea level:	Not Reported	Note:	Not Reported

## GEOCHECK® - PHYSICAL SETTING SOURCE MAP FINDINGS

Level reading date:	1934-07-31	Feet below surface:	101.2
Feet to sea level:	Not Reported	Note:	Not Reported
Level reading date:	1934-06-28	Feet below surface:	98.8
Feet to sea level:	Not Reported	Note:	Not Reported
Level reading date:	1934-03-05	Feet below surface:	91.1
Feet to sea level:	Not Reported	Note:	Not Reported
Level reading date:	1934-02-07	Feet below surface:	91.9
Feet to sea level:	Not Reported	Note:	Not Reported
Level reading date:	1934-01-03	Feet below surface:	95.2
Feet to sea level:	Not Reported	Note:	Not Reported
Level reading date:	1933-11-07	Feet below surface:	99.9
Feet to sea level:	Not Reported	Note:	Not Reported
Level reading date:	1933-10-05	Feet below surface:	99.8
Feet to sea level:	Not Reported	Note:	Not Reported
Level reading date:	1933-09-06	Feet below surface:	97.9
Feet to sea level:	Not Reported	Note:	Not Reported
Level reading date:	1933-08-10	Feet below surface:	94.8
Feet to sea level:	Not Reported	Note:	Not Reported
Level reading date:	1933-07-07	Feet below surface:	92.1
Feet to sea level:	Not Reported	Note:	Not Reported
Level reading date:	1933-06-07	Feet below surface:	92.0
Feet to sea level:	Not Reported	Note:	Not Reported

**H32**  
**WSW**  
**1/4 - 1/2 Mile**  
**Lower**

**CA WELLS    CADWR9000006997**

State Well #:	01N03W31L002S	Station ID:	29447
Well Name:	Not Reported	Basin Name:	San Bernardino
Well Use:	Unknown	Well Type:	Unknown
Well Depth:	0	Well Completion Rpt #:	Not Reported

**I33**  
**SSE**  
**1/4 - 1/2 Mile**  
**Lower**

**CA WELLS    CADWR9000006940**

State Well #:	01N03W32N003S	Station ID:	4468
Well Name:	Not Reported	Basin Name:	San Bernardino
Well Use:	Unknown	Well Type:	Unknown
Well Depth:	0	Well Completion Rpt #:	Not Reported

# GEOCHECK® - PHYSICAL SETTING SOURCE MAP FINDINGS

Map ID  
 Direction  
 Distance  
 Elevation

Database      EDR ID Number

**J34**  
**East**  
**1/4 - 1/2 Mile**  
**Higher**

**CA WELLS      CAUSGSN00003871**

Well ID:	USGS-340751117131502	Well Type:	UNK
Source:	United States Geological Survey		
Other Name:	USGS-340751117131502	GAMA PFAS Testing:	Not Reported
Groundwater Quality Data:	https://gamagroundwater.waterboards.ca.gov/gama/gamamap/public/GamaDataDisplay.asp?dataset=USGSNEW&samp_date=&global_id=&assigned_name=USGS-340751117131502&store_num=		
GeoTracker Data:	Not Reported		

**J35**  
**East**  
**1/4 - 1/2 Mile**  
**Higher**

**CA WELLS      CAUSGSN00009916**

Well ID:	USGS-340751117131501	Well Type:	UNK
Source:	United States Geological Survey		
Other Name:	USGS-340751117131501	GAMA PFAS Testing:	Not Reported
Groundwater Quality Data:	https://gamagroundwater.waterboards.ca.gov/gama/gamamap/public/GamaDataDisplay.asp?dataset=USGSNEW&samp_date=&global_id=&assigned_name=USGS-340751117131501&store_num=		
GeoTracker Data:	Not Reported		

**J36**  
**East**  
**1/4 - 1/2 Mile**  
**Higher**

**FED USGS      USGS40000141730**

Organization ID:	USGS-CA		
Organization Name:	USGS California Water Science Center		
Monitor Location:	HOLE-17 LYSIMETER AT 20		
Type:	Well: Test hole not completed as a well		
Description:	Not Reported	HUC:	18070203
Drainage Area:	Not Reported	Drainage Area Units:	Not Reported
Contrib Drainage Area:	Not Reported	Contrib Drainage Area Unts:	Not Reported
Aquifer:	California Coastal Basin aquifers		
Formation Type:	Not Reported	Aquifer Type:	Not Reported
Construction Date:	Not Reported	Well Depth:	Not Reported
Well Depth Units:	Not Reported	Well Hole Depth:	Not Reported
Well Hole Depth Units:	Not Reported		

**J37**  
**East**  
**1/4 - 1/2 Mile**  
**Higher**

**FED USGS      USGS40000141731**

Organization ID:	USGS-CA		
Organization Name:	USGS California Water Science Center		
Monitor Location:	HOLE-17 LYSIMETER AT 40		
Type:	Well: Test hole not completed as a well		
Description:	Not Reported	HUC:	18070203
Drainage Area:	Not Reported	Drainage Area Units:	Not Reported
Contrib Drainage Area:	Not Reported	Contrib Drainage Area Unts:	Not Reported

## GEOCHECK® - PHYSICAL SETTING SOURCE MAP FINDINGS

Aquifer:	California Coastal Basin aquifers	Aquifer Type:	Not Reported
Formation Type:	Not Reported	Well Depth:	Not Reported
Construction Date:	Not Reported	Well Hole Depth:	Not Reported
Well Depth Units:	Not Reported		
Well Hole Depth Units:	Not Reported		

**I38**  
**SSE**  
**1/2 - 1 Mile**  
**Lower**

**CA WELLS    CADWR9000006937**

State Well #:	01N03W32N001S	Station ID:	29452
Well Name:	Not Reported	Basin Name:	San Bernardino
Well Use:	Unknown	Well Type:	Unknown
Well Depth:	0	Well Completion Rpt #:	Not Reported

**K39**  
**SSW**  
**1/2 - 1 Mile**  
**Lower**

**FED USGS    USGS40000141556**

Organization ID:	USGS-CA		
Organization Name:	USGS California Water Science Center		
Monitor Location:	HOLE-18 LYSIMETER AT 17		
Type:	Well: Test hole not completed as a well		
Description:	Not Reported	HUC:	18070203
Drainage Area:	Not Reported	Drainage Area Units:	Not Reported
Contrib Drainage Area:	Not Reported	Contrib Drainage Area Unts:	Not Reported
Aquifer:	California Coastal Basin aquifers		
Formation Type:	Not Reported	Aquifer Type:	Not Reported
Construction Date:	Not Reported	Well Depth:	Not Reported
Well Depth Units:	Not Reported	Well Hole Depth:	Not Reported
Well Hole Depth Units:	Not Reported		

**K40**  
**SSW**  
**1/2 - 1 Mile**  
**Lower**

**FED USGS    USGS40000141557**

Organization ID:	USGS-CA		
Organization Name:	USGS California Water Science Center		
Monitor Location:	HOLE-18 LYSIMETER AT 72		
Type:	Well: Test hole not completed as a well		
Description:	Not Reported	HUC:	18070203
Drainage Area:	Not Reported	Drainage Area Units:	Not Reported
Contrib Drainage Area:	Not Reported	Contrib Drainage Area Unts:	Not Reported
Aquifer:	California Coastal Basin aquifers		
Formation Type:	Not Reported	Aquifer Type:	Not Reported
Construction Date:	Not Reported	Well Depth:	Not Reported
Well Depth Units:	Not Reported	Well Hole Depth:	Not Reported
Well Hole Depth Units:	Not Reported		

# GEOCHECK® - PHYSICAL SETTING SOURCE MAP FINDINGS

Map ID  
 Direction  
 Distance  
 Elevation

Database      EDR ID Number

**K41**  
**SSW**  
 1/2 - 1 Mile  
 Lower

**FED USGS      USGS40000141558**

Organization ID:	USGS-CA		
Organization Name:	USGS California Water Science Center		
Monitor Location:	HOLE-18 LYSIMETER AT 123		
Type:	Well: Test hole not completed as a well		
Description:	Not Reported	HUC:	18070203
Drainage Area:	Not Reported	Drainage Area Units:	Not Reported
Contrib Drainage Area:	Not Reported	Contrib Drainage Area Units:	Not Reported
Aquifer:	California Coastal Basin aquifers		
Formation Type:	Not Reported	Aquifer Type:	Not Reported
Construction Date:	Not Reported	Well Depth:	Not Reported
Well Depth Units:	Not Reported	Well Hole Depth:	Not Reported
Well Hole Depth Units:	Not Reported		

**K42**  
**SSW**  
 1/2 - 1 Mile  
 Lower

**CA WELLS      CAUSGSN00018450**

Well ID:	USGS-340722117135602	Well Type:	UNK
Source:	United States Geological Survey		
Other Name:	USGS-340722117135602	GAMA PFAS Testing:	Not Reported
Groundwater Quality Data:	<a href="https://gamagroundwater.waterboards.ca.gov/gama/gamamap/public/GamaDataDisplay.asp?dataset=USGSNEW&amp;samp_date=&amp;global_id=&amp;assigned_name=USGS-340722117135602&amp;store_num=">https://gamagroundwater.waterboards.ca.gov/gama/gamamap/public/GamaDataDisplay.asp?dataset=USGSNEW&amp;samp_date=&amp;global_id=&amp;assigned_name=USGS-340722117135602&amp;store_num=</a>		
GeoTracker Data:	Not Reported		

**K43**  
**SSW**  
 1/2 - 1 Mile  
 Lower

**CA WELLS      CAUSGSN00006875**

Well ID:	USGS-340722117135601	Well Type:	UNK
Source:	United States Geological Survey		
Other Name:	USGS-340722117135601	GAMA PFAS Testing:	Not Reported
Groundwater Quality Data:	<a href="https://gamagroundwater.waterboards.ca.gov/gama/gamamap/public/GamaDataDisplay.asp?dataset=USGSNEW&amp;samp_date=&amp;global_id=&amp;assigned_name=USGS-340722117135601&amp;store_num=">https://gamagroundwater.waterboards.ca.gov/gama/gamamap/public/GamaDataDisplay.asp?dataset=USGSNEW&amp;samp_date=&amp;global_id=&amp;assigned_name=USGS-340722117135601&amp;store_num=</a>		
GeoTracker Data:	Not Reported		

**K44**  
**SSW**  
 1/2 - 1 Mile  
 Lower

**CA WELLS      CAUSGSN00008034**

Well ID:	USGS-340722117135603	Well Type:	UNK
Source:	United States Geological Survey		
Other Name:	USGS-340722117135603	GAMA PFAS Testing:	Not Reported
Groundwater Quality Data:	<a href="https://gamagroundwater.waterboards.ca.gov/gama/gamamap/public/GamaDataDisplay.asp?dataset=USGSNEW&amp;samp_date=&amp;global_id=&amp;assigned_name=USGS-340722117135603&amp;store_num=">https://gamagroundwater.waterboards.ca.gov/gama/gamamap/public/GamaDataDisplay.asp?dataset=USGSNEW&amp;samp_date=&amp;global_id=&amp;assigned_name=USGS-340722117135603&amp;store_num=</a>		
GeoTracker Data:	Not Reported		

# GEOCHECK® - PHYSICAL SETTING SOURCE MAP FINDINGS

Map ID  
 Direction  
 Distance  
 Elevation

Database      EDR ID Number

**L45**  
**South**  
**1/2 - 1 Mile**  
**Lower**

**FED USGS      USGS40000141548**

Organization ID:	USGS-CA	Type:	Well
Organization Name:	USGS California Water Science Center	HUC:	18070203
Monitor Location:	001N003W31Q000S	Drainage Area Units:	Not Reported
Description:	Not Reported	Contrib Drainage Area Units:	Not Reported
Drainage Area:	Not Reported	Aquifer Type:	Not Reported
Contrib Drainage Area:	Not Reported	Well Depth:	Not Reported
Aquifer:	California Coastal Basin aquifers	Well Hole Depth:	Not Reported
Formation Type:	Not Reported		
Construction Date:	Not Reported		
Well Depth Units:	Not Reported		
Well Hole Depth Units:	Not Reported		

**I46**  
**SSE**  
**1/2 - 1 Mile**  
**Lower**

**FED USGS      USGS40000141564**

Organization ID:	USGS-CA	Type:	Well
Organization Name:	USGS California Water Science Center	HUC:	18070203
Monitor Location:	001N003W32N003S	Drainage Area Units:	Not Reported
Description:	Not Reported	Contrib Drainage Area Units:	Not Reported
Drainage Area:	Not Reported	Aquifer Type:	Not Reported
Contrib Drainage Area:	Not Reported	Well Depth:	201
Aquifer:	California Coastal Basin aquifers	Well Hole Depth:	201
Formation Type:	Not Reported		
Construction Date:	19500101		
Well Depth Units:	ft		
Well Hole Depth Units:	ft		

Ground water levels,Number of Measurements:	9	Level reading date:	1915-10-13
Feet below surface:	3.2	Feet to sea level:	Not Reported
Note:	Not Reported		
Level reading date:	1915-09-18	Feet below surface:	0.8
Feet to sea level:	Not Reported	Note:	Not Reported
Level reading date:	1915-08-28	Feet below surface:	0.7
Feet to sea level:	Not Reported	Note:	Not Reported
Level reading date:	1915-08-03	Feet below surface:	0.5
Feet to sea level:	Not Reported	Note:	Not Reported
Level reading date:	1915-06-11	Feet below surface:	0.9
Feet to sea level:	Not Reported	Note:	Not Reported
Level reading date:	1915-05-27	Feet below surface:	0.5
Feet to sea level:	Not Reported	Note:	Not Reported
Level reading date:	1915-05-06	Feet below surface:	0.3
Feet to sea level:	Not Reported	Note:	Not Reported
Level reading date:	1915-04-07	Feet below surface:	1.2

## GEOCHECK® - PHYSICAL SETTING SOURCE MAP FINDINGS

Feet to sea level:	Not Reported	Note:	Not Reported
Level reading date:	1915-03-11	Feet below surface:	1.1
Feet to sea level:	Not Reported	Note:	Not Reported

**K47**  
**SSW**  
**1/2 - 1 Mile**  
**Lower**

**CA WELLS      CADWR0000029730**

Well ID:	01N03W31Q004S	Well Type:	UNK
Source:	Department of Water Resources		
Other Name:	01N03W31Q004S	GAMA PFAS Testing:	Not Reported
Groundwater Quality Data:	<a href="https://gamagroundwater.waterboards.ca.gov/gama/gamamap/public/GamaDataDisplay.asp?dataset=DWR&amp;samp_date=&amp;global_id=&amp;assigned_name=01N03W31Q004S&amp;store_num=">https://gamagroundwater.waterboards.ca.gov/gama/gamamap/public/GamaDataDisplay.asp?dataset=DWR&amp;samp_date=&amp;global_id=&amp;assigned_name=01N03W31Q004S&amp;store_num=</a>		
GeoTracker Data:	Not Reported		

**K48**  
**SSW**  
**1/2 - 1 Mile**  
**Lower**

**CA WELLS      CADWR0000004971**

Well ID:	01N03W31Q008S	Well Type:	UNK
Source:	Department of Water Resources		
Other Name:	01N03W31Q008S	GAMA PFAS Testing:	Not Reported
Groundwater Quality Data:	<a href="https://gamagroundwater.waterboards.ca.gov/gama/gamamap/public/GamaDataDisplay.asp?dataset=DWR&amp;samp_date=&amp;global_id=&amp;assigned_name=01N03W31Q008S&amp;store_num=">https://gamagroundwater.waterboards.ca.gov/gama/gamamap/public/GamaDataDisplay.asp?dataset=DWR&amp;samp_date=&amp;global_id=&amp;assigned_name=01N03W31Q008S&amp;store_num=</a>		
GeoTracker Data:	Not Reported		

**I49**  
**SSE**  
**1/2 - 1 Mile**  
**Lower**

**CA WELLS      CADWR0000025365**

Well ID:	01N03W31R004S	Well Type:	UNK
Source:	Department of Water Resources		
Other Name:	01N03W31R004S	GAMA PFAS Testing:	Not Reported
Groundwater Quality Data:	<a href="https://gamagroundwater.waterboards.ca.gov/gama/gamamap/public/GamaDataDisplay.asp?dataset=DWR&amp;samp_date=&amp;global_id=&amp;assigned_name=01N03W31R004S&amp;store_num=">https://gamagroundwater.waterboards.ca.gov/gama/gamamap/public/GamaDataDisplay.asp?dataset=DWR&amp;samp_date=&amp;global_id=&amp;assigned_name=01N03W31R004S&amp;store_num=</a>		
GeoTracker Data:	Not Reported		

**L50**  
**South**  
**1/2 - 1 Mile**  
**Lower**

**CA WELLS      CAUSGSN00017208**

Well ID:	USGS-340720117134701	Well Type:	UNK
Source:	United States Geological Survey		
Other Name:	USGS-340720117134701	GAMA PFAS Testing:	Not Reported
Groundwater Quality Data:	<a href="https://gamagroundwater.waterboards.ca.gov/gama/gamamap/public/GamaDataDisplay.asp?dataset=USGSNEW&amp;samp_date=&amp;global_id=&amp;assigned_name=USGS-340720117134701&amp;store_num=">https://gamagroundwater.waterboards.ca.gov/gama/gamamap/public/GamaDataDisplay.asp?dataset=USGSNEW&amp;samp_date=&amp;global_id=&amp;assigned_name=USGS-340720117134701&amp;store_num=</a>		
GeoTracker Data:	Not Reported		

# GEOCHECK® - PHYSICAL SETTING SOURCE MAP FINDINGS

Map ID  
 Direction  
 Distance  
 Elevation

Database      EDR ID Number

**I51**  
**SSE**  
**1/2 - 1 Mile**  
**Lower**

**FED USGS      USGS40000141555**

Organization ID:	USGS-CA		
Organization Name:	USGS California Water Science Center	Type:	Well
Monitor Location:	001N003W32N001S	HUC:	18070203
Description:	Not Reported	Drainage Area Units:	Not Reported
Drainage Area:	Not Reported	Contrib Drainage Area Units:	Not Reported
Contrib Drainage Area:	Not Reported		
Aquifer:	California Coastal Basin aquifers	Aquifer Type:	Not Reported
Formation Type:	Not Reported	Well Depth:	213
Construction Date:	19290101	Well Hole Depth:	213
Well Depth Units:	ft		
Well Hole Depth Units:	ft		

Ground water levels, Number of Measurements:	58	Level reading date:	2004-04-20
Feet below surface:	177.63	Feet to sea level:	Not Reported
Note:	Not Reported		
Level reading date:	2003-10-23	Feet below surface:	180.49
Feet to sea level:	Not Reported	Note:	Not Reported
Level reading date:	2003-04-23	Feet below surface:	163.33
Feet to sea level:	Not Reported	Note:	Not Reported
Level reading date:	2002-10-28	Feet below surface:	166.70
Feet to sea level:	Not Reported	Note:	Not Reported
Level reading date:	2002-04-09	Feet below surface:	149.72
Feet to sea level:	Not Reported	Note:	Not Reported
Level reading date:	2001-10-23	Feet below surface:	148.18
Feet to sea level:	Not Reported	Note:	Not Reported
Level reading date:	2001-04-18	Feet below surface:	132.16
Feet to sea level:	Not Reported	Note:	Not Reported
Level reading date:	2000-10-24	Feet below surface:	136.00
Feet to sea level:	Not Reported	Note:	Not Reported
Level reading date:	2000-04-13	Feet below surface:	120.27
Feet to sea level:	Not Reported	Note:	Not Reported
Level reading date:	1999-10-18	Feet below surface:	120.50
Feet to sea level:	Not Reported	Note:	Not Reported
Level reading date:	1999-04-13	Feet below surface:	110.34
Feet to sea level:	Not Reported	Note:	Not Reported
Level reading date:	1998-10-20	Feet below surface:	118.33
Feet to sea level:	Not Reported	Note:	Not Reported
Level reading date:	1998-04-14	Feet below surface:	117.32
Feet to sea level:	Not Reported	Note:	Not Reported
Level reading date:	1997-10-30	Feet below surface:	130.72
Feet to sea level:	Not Reported	Note:	Not Reported

## GEOCHECK® - PHYSICAL SETTING SOURCE MAP FINDINGS

Level reading date:	1997-05-07	Feet below surface:	123.25
Feet to sea level:	Not Reported	Note:	Not Reported
Level reading date:	1997-04-17	Feet below surface:	121.95
Feet to sea level:	Not Reported	Note:	Not Reported
Level reading date:	1944-12-26	Feet below surface:	8.8
Feet to sea level:	Not Reported	Note:	Not Reported
Level reading date:	1931-09-26	Feet below surface:	38.8
Feet to sea level:	Not Reported	Note:	Not Reported
Level reading date:	1931-09-19	Feet below surface:	38.9
Feet to sea level:	Not Reported	Note:	Not Reported
Level reading date:	1931-09-12	Feet below surface:	38.6
Feet to sea level:	Not Reported	Note:	Not Reported
Level reading date:	1931-09-11	Feet below surface:	37.8
Feet to sea level:	Not Reported	Note:	Not Reported
Level reading date:	1931-09-10	Feet below surface:	37.7
Feet to sea level:	Not Reported	Note:	Not Reported
Level reading date:	1931-09-09	Feet below surface:	37.8
Feet to sea level:	Not Reported	Note:	Not Reported
Level reading date:	1931-09-08	Feet below surface:	37.7
Feet to sea level:	Not Reported	Note:	Not Reported
Level reading date:	1931-09-07	Feet below surface:	37.8
Feet to sea level:	Not Reported	Note:	Not Reported
Level reading date:	1931-09-05	Feet below surface:	37.7
Feet to sea level:	Not Reported	Note:	Not Reported
Level reading date:	1931-09-04	Feet below surface:	37.8
Feet to sea level:	Not Reported	Note:	Not Reported
Level reading date:	1931-09-03	Feet below surface:	37.9
Feet to sea level:	Not Reported	Note:	Not Reported
Level reading date:	1931-09-02	Feet below surface:	38.1
Feet to sea level:	Not Reported	Note:	Not Reported
Level reading date:	1931-09-01	Feet below surface:	37.1
Feet to sea level:	Not Reported	Note:	Not Reported
Level reading date:	1931-08-31	Feet below surface:	37.3
Feet to sea level:	Not Reported	Note:	Not Reported
Level reading date:	1931-08-29	Feet below surface:	37.6
Feet to sea level:	Not Reported	Note:	Not Reported
Level reading date:	1931-08-28	Feet below surface:	37.8
Feet to sea level:	Not Reported	Note:	Not Reported
Level reading date:	1931-08-27	Feet below surface:	37.7
Feet to sea level:	Not Reported	Note:	Not Reported
Level reading date:	1931-08-26	Feet below surface:	37.6
Feet to sea level:	Not Reported	Note:	Not Reported

## GEOCHECK® - PHYSICAL SETTING SOURCE MAP FINDINGS

Level reading date:	1931-08-25	Feet below surface:	37.6
Feet to sea level:	Not Reported	Note:	Not Reported
Level reading date:	1931-08-24	Feet below surface:	37.5
Feet to sea level:	Not Reported	Note:	Not Reported
Level reading date:	1931-08-22	Feet below surface:	37.3
Feet to sea level:	Not Reported	Note:	Not Reported
Level reading date:	1931-08-21	Feet below surface:	37.3
Feet to sea level:	Not Reported	Note:	Not Reported
Level reading date:	1931-08-20	Feet below surface:	37.0
Feet to sea level:	Not Reported	Note:	Not Reported
Level reading date:	1931-08-19	Feet below surface:	37.3
Feet to sea level:	Not Reported	Note:	Not Reported
Level reading date:	1931-08-18	Feet below surface:	36.7
Feet to sea level:	Not Reported	Note:	Not Reported
Level reading date:	1931-08-17	Feet below surface:	36.6
Feet to sea level:	Not Reported	Note:	Not Reported
Level reading date:	1931-08-15	Feet below surface:	36.8
Feet to sea level:	Not Reported	Note:	Not Reported
Level reading date:	1931-08-14	Feet below surface:	36.8
Feet to sea level:	Not Reported	Note:	Not Reported
Level reading date:	1931-08-13	Feet below surface:	37.0
Feet to sea level:	Not Reported	Note:	Not Reported
Level reading date:	1931-08-12	Feet below surface:	38.0
Feet to sea level:	Not Reported	Note:	Not Reported
Level reading date:	1931-08-11	Feet below surface:	40.3
Feet to sea level:	Not Reported	Note:	Not Reported
Level reading date:	1931-08-10	Feet below surface:	40.1
Feet to sea level:	Not Reported	Note:	Not Reported
Level reading date:	1931-08-08	Feet below surface:	39.4
Feet to sea level:	Not Reported	Note:	Not Reported
Level reading date:	1931-08-07	Feet below surface:	40.5
Feet to sea level:	Not Reported		
Note:	A nearby site that taps the same aquifer was being pumped.		
Level reading date:	1931-08-06	Feet below surface:	40.0
Feet to sea level:	Not Reported	Note:	Not Reported
Level reading date:	1931-08-05	Feet below surface:	40.2
Feet to sea level:	Not Reported	Note:	Not Reported
Level reading date:	1931-08-04	Feet below surface:	40.0
Feet to sea level:	Not Reported	Note:	Not Reported
Level reading date:	1931-08-03	Feet below surface:	39.8
Feet to sea level:	Not Reported	Note:	Not Reported
Level reading date:	1931-08-01	Feet below surface:	40.4

## GEOCHECK® - PHYSICAL SETTING SOURCE MAP FINDINGS

Feet to sea level:	Not Reported	Note:	Not Reported
Level reading date:	1931-07-31	Feet below surface:	40.7
Feet to sea level:	Not Reported		
Note:	A nearby site that taps the same aquifer was being pumped.		
Level reading date:	1931-07-30	Feet below surface:	40.0
Feet to sea level:	Not Reported	Note:	Not Reported

**K52**  
**SSW**  
**1/2 - 1 Mile**  
**Lower**

**FED USGS USGS40000141559**

Organization ID:	USGS-CA		
Organization Name:	USGS California Water Science Center		
Monitor Location:	001N003W31Q002S	Type:	Well
Description:	Not Reported	HUC:	18070203
Drainage Area:	Not Reported	Drainage Area Units:	Not Reported
Contrib Drainage Area:	Not Reported	Contrib Drainage Area Unts:	Not Reported
Aquifer:	California Coastal Basin aquifers	Aquifer Type:	Not Reported
Formation Type:	Not Reported	Well Depth:	Not Reported
Construction Date:	192909	Well Hole Depth:	201
Well Depth Units:	Not Reported		
Well Hole Depth Units:	ft		

Ground water levels,Number of Measurements:	16	Level reading date:	1994-10-26
Feet below surface:	Not Reported	Feet to sea level:	Not Reported
Note:	The measurement was discontinued.		

Level reading date:	1994-04-18	Feet below surface:	Not Reported
Feet to sea level:	Not Reported		
Note:	An obstruction was encountered in the well above the water surface (no water level recorded).		

Level reading date:	1993-10-19	Feet below surface:	121.30
Feet to sea level:	Not Reported	Note:	Not Reported

Level reading date:	1993-04-14	Feet below surface:	118.57
Feet to sea level:	Not Reported	Note:	Not Reported

Level reading date:	1992-10-28	Feet below surface:	129.65
Feet to sea level:	Not Reported	Note:	Not Reported

Level reading date:	1992-08-11	Feet below surface:	124.90
Feet to sea level:	Not Reported	Note:	Not Reported

Level reading date:	1989-12-01	Feet below surface:	94.03
Feet to sea level:	Not Reported	Note:	Not Reported

Level reading date:	1989-09-22	Feet below surface:	93.31
Feet to sea level:	Not Reported	Note:	Not Reported

Level reading date:	1988-11-23	Feet below surface:	Not Reported
Feet to sea level:	Not Reported	Note:	The site was being pumped.

Level reading date:	1988-06-30	Feet below surface:	Not Reported
Feet to sea level:	Not Reported	Note:	The site was being pumped.

Level reading date:	1987-12-09	Feet below surface:	63.19
Feet to sea level:	Not Reported	Note:	Not Reported

## GEOCHECK® - PHYSICAL SETTING SOURCE MAP FINDINGS

Level reading date:	1987-06-16	Feet below surface:	Not Reported
Feet to sea level:	Not Reported	Note:	The site was being pumped.
Level reading date:	1986-11-19	Feet below surface:	51.87
Feet to sea level:	Not Reported	Note:	Not Reported
Level reading date:	1986-06-19	Feet below surface:	44.13
Feet to sea level:	Not Reported	Note:	Not Reported
Level reading date:	1986-01-17	Feet below surface:	39.27
Feet to sea level:	Not Reported	Note:	The site was being pumped.
Level reading date:	1929-09	Feet below surface:	10
Feet to sea level:	Not Reported		
Note:	Other conditions existed that would affect the measured water level.		

<b>53 NNW 1/2 - 1 Mile Higher</b>	Site ID: 083600675T			
	Groundwater Flow: SW		<b>AQUIFLOW</b>	<b>50242</b>
	Shallow Water Depth: 150			
	Deep Water Depth: 300			
	Average Water Depth: Not Reported			
	Date: 09/30/1987			

<b>K54 SSW 1/2 - 1 Mile Lower</b>				
		<b>CA WELLS</b>	<b>CAUSGSN00015425</b>	
	Well ID: USGS-340722117135801	Well Type:	UNK	
	Source: United States Geological Survey			
	Other Name: USGS-340722117135801	GAMA PFAS Testing:	Not Reported	
	Groundwater Quality Data: <a href="https://gamagroundwater.waterboards.ca.gov/gama/gamamap/public/GamaDataDisplay.asp?dataset=USGSNEW&amp;samp_date=&amp;global_id=&amp;assigned_name=USGS-340722117135801&amp;store_num=">https://gamagroundwater.waterboards.ca.gov/gama/gamamap/public/GamaDataDisplay.asp?dataset=USGSNEW&amp;samp_date=&amp;global_id=&amp;assigned_name=USGS-340722117135801&amp;store_num=</a>			
	GeoTracker Data: Not Reported			

<b>K55 SSW 1/2 - 1 Mile Lower</b>				
		<b>CA WELLS</b>	<b>CADWR0000033730</b>	
	Well ID: 01N03W31Q002S	Well Type:	UNK	
	Source: Department of Water Resources			
	Other Name: 01N03W31Q002S	GAMA PFAS Testing:	Not Reported	
	Groundwater Quality Data: <a href="https://gamagroundwater.waterboards.ca.gov/gama/gamamap/public/GamaDataDisplay.asp?dataset=DWR&amp;samp_date=&amp;global_id=&amp;assigned_name=01N03W31Q002S&amp;store_num=">https://gamagroundwater.waterboards.ca.gov/gama/gamamap/public/GamaDataDisplay.asp?dataset=DWR&amp;samp_date=&amp;global_id=&amp;assigned_name=01N03W31Q002S&amp;store_num=</a>			
	GeoTracker Data: Not Reported			

<b>I56 SSE 1/2 - 1 Mile Lower</b>				
		<b>CA WELLS</b>	<b>CADWR0000012248</b>	
	Well ID: 01N03W32N001S	Well Type:	UNK	
	Source: Department of Water Resources			
	Other Name: 01N03W32N001S	GAMA PFAS Testing:	Not Reported	
	Groundwater Quality Data: <a href="https://gamagroundwater.waterboards.ca.gov/gama/gamamap/public/GamaDataDisplay.asp?dataset=DWR&amp;samp_date=&amp;global_id=&amp;assigned_name=01N03W32N001S&amp;store_num=">https://gamagroundwater.waterboards.ca.gov/gama/gamamap/public/GamaDataDisplay.asp?dataset=DWR&amp;samp_date=&amp;global_id=&amp;assigned_name=01N03W32N001S&amp;store_num=</a>			

# GEOCHECK® - PHYSICAL SETTING SOURCE MAP FINDINGS

GeoTracker Data: Not Reported

**J57  
ENE  
1/2 - 1 Mile  
Higher**

**FED USGS USGS40000141813**

Organization ID:	USGS-CA	Type:	Well
Organization Name:	USGS California Water Science Center	HUC:	18070203
Monitor Location:	001N003W32C002S	Drainage Area Units:	Not Reported
Description:	Not Reported	Contrib Drainage Area Units:	Not Reported
Drainage Area:	Not Reported	Aquifer Type:	Not Reported
Contrib Drainage Area:	Not Reported	Well Depth:	Not Reported
Aquifer:	California Coastal Basin aquifers	Well Hole Depth:	Not Reported
Formation Type:	Not Reported		
Construction Date:	Not Reported		
Well Depth Units:	Not Reported		
Well Hole Depth Units:	Not Reported		

Ground water levels,Number of Measurements:	6	Level reading date:	1992-06-17
Feet below surface:	Not Reported	Feet to sea level:	Not Reported
Note:	The well was destroyed (no water level is recorded).		
Level reading date:	1991-06-18	Feet below surface:	234.75
Feet to sea level:	Not Reported	Note:	Not Reported
Level reading date:	1990-11-27	Feet below surface:	232.82
Feet to sea level:	Not Reported	Note:	Not Reported
Level reading date:	1990-06-26	Feet below surface:	222.96
Feet to sea level:	Not Reported	Note:	Not Reported
Level reading date:	1989-09-21	Feet below surface:	218.32
Feet to sea level:	Not Reported	Note:	Not Reported
Level reading date:	1988-11-29	Feet below surface:	206.50
Feet to sea level:	Not Reported	Note:	Not Reported

**J58  
ENE  
1/2 - 1 Mile  
Higher**

**CA WELLS CAUSGSN00000152**

Well ID:	USGS-340805117131401	Well Type:	UNK
Source:	United States Geological Survey	GAMA PFAS Testing:	Not Reported
Other Name:	USGS-340805117131401		
Groundwater Quality Data:	<a href="https://gamagroundwater.waterboards.ca.gov/gama/gamamap/public/GamaDataDisplay.asp?dataset=USGSNEW&amp;amp_date=&amp;global_id=&amp;assigned_name=USGS-340805117131401&amp;store_num=">https://gamagroundwater.waterboards.ca.gov/gama/gamamap/public/GamaDataDisplay.asp?dataset=USGSNEW&amp;amp_date=&amp;global_id=&amp;assigned_name=USGS-340805117131401&amp;store_num=</a>		
GeoTracker Data:	Not Reported		

# GEOCHECK® - PHYSICAL SETTING SOURCE MAP FINDINGS

Map ID  
Direction  
Distance  
Elevation

Database      EDR ID Number

**59**  
**NE**  
**1/2 - 1 Mile**  
**Higher**

**FRDS PWS      CA3610852**

Epa region:	09	State:	CA
Pwsid:	CA3610852		
Pwsname:	PATTON STATE HOSPITAL INACTIVATED 100709		
Cityserved:	Not Reported	Stateserved:	CA
Zipsserved:	Not Reported	Fipscounty:	06071
Status:	Closed	Retpopsrvd:	2500
Pwssvconn:	75	Psource longname:	Groundwater
Pwstype:	CWS	Owner:	State_Govt
Contact:	Steve Nerkowski	Contactorgname:	PATTON STATE HOSPITAL
Contactphone:	9094257590	Contactaddress1:	3102 E. Highland Ave.
Contactaddress2:	Not Reported	Contactcity:	Patton
Contactstate:	CA	Contactzip:	92369
Pwsactivitycode:	N		

PWS ID:	CA3610852	PWS name:	PATTON STATE HOSPITAL
Address:	Not Reported	Care of:	Not Reported
City:	PATTON	State:	CA
Zip:	92369	Owner:	PATTON STATE HOSPITAL
Source code:	Ground water	Population:	1600

PWS ID:	CA3610852	PWS type:	Not Reported
PWS name:	Not Reported	PWS address:	Not Reported
PWS city:	Not Reported	PWS state:	Not Reported
PWS zip:	Not Reported	PWS ID:	CA3610852
Activity status:	Active	Date system activated:	Not Reported
Date system deactivated:	Not Reported	Retail population:	00001500
System name:	PATTON STATE HOSPITAL	System address:	Not Reported
System city:	PATTON	System state:	CA
System zip:	92369		

County FIPS:	Not Reported	City served:	WOODCREST & VIC
Population served:	1,001 - 2,500 Persons	Treatment:	Untreated
Latitude:	340808	Longitude:	1171323

PWS currently has or had major violation(s) or enforcement:Yes

Violation ID:	9413002	Violation source ID:	Not Reported
PWS telephone:	Not Reported	Contaminant:	COLIFORM (TCR)
Violation type:	Max Contaminant Level, Monthly (TCR)		
Violation start date:	060194	Violation end date:	063094
Violation period (months):	001	Violation awareness date:	062994
Major violator:	Not Reported	Maximum contaminant level:	Not Reported
Number of required samples:	Not Reported	Number of samples taken:	Not Reported
Analysis method:	Not Reported	Analysis result:	Not Reported

**60**  
**SSW**  
**1/2 - 1 Mile**  
**Lower**

**CA WELLS      CADWR9000006938**

State Well #:	01N03W31Q002S	Station ID:	4464
Well Name:	Not Reported	Basin Name:	San Bernardino

## GEOCHECK® - PHYSICAL SETTING SOURCE MAP FINDINGS

Well Use:	Unknown	Well Type:	Unknown
Well Depth:	0	Well Completion Rpt #:	Not Reported

**M61**  
**South**  
**1/2 - 1 Mile**  
**Lower**

**CA WELLS    CADWR9000006920**

State Well #:	01N03W31R003S	Station ID:	29450
Well Name:	Not Reported	Basin Name:	San Bernardino
Well Use:	Unknown	Well Type:	Unknown
Well Depth:	0	Well Completion Rpt #:	Not Reported

**N62**  
**NNE**  
**1/2 - 1 Mile**  
**Higher**

**CA WELLS    CADWR9000007104**

State Well #:	01N03W29N001S	Station ID:	4457
Well Name:	Not Reported	Basin Name:	San Bernardino
Well Use:	Unknown	Well Type:	Unknown
Well Depth:	0	Well Completion Rpt #:	Not Reported

**M63**  
**South**  
**1/2 - 1 Mile**  
**Lower**

**FED USGS    USGS40000141523**

Organization ID:	USGS-CA		
Organization Name:	USGS California Water Science Center		
Monitor Location:	001N003W31R003S	Type:	Well
Description:	Not Reported	HUC:	18070203
Drainage Area:	Not Reported	Drainage Area Units:	Not Reported
Contrib Drainage Area:	Not Reported	Contrib Drainage Area Unts:	Not Reported
Aquifer:	California Coastal Basin aquifers	Aquifer Type:	Not Reported
Formation Type:	Not Reported	Well Depth:	83
Construction Date:	19430101	Well Hole Depth:	83
Well Depth Units:	ft		
Well Hole Depth Units:	ft		

Ground water levels, Number of Measurements:	2	Level reading date:	1951-03-15
Feet below surface:	43.0	Feet to sea level:	Not Reported
Note:	Not Reported		
Level reading date:	1944-10-27	Feet below surface:	9.8
Feet to sea level:	Not Reported	Note:	Not Reported

**O64**  
**West**  
**1/2 - 1 Mile**  
**Lower**

**CA WELLS    CADWR0000029438**

Well ID:	01N03W31M001S	Well Type:	UNK
Source:	Department of Water Resources		

## GEOCHECK® - PHYSICAL SETTING SOURCE MAP FINDINGS

Other Name: 01N03W31M001S GAMA PFAS Testing: Not Reported  
 Groundwater Quality Data: [https://gamagroundwater.waterboards.ca.gov/gama/gamamap/public/GamaDataDisplay.asp?dataset=DWR&samp\\_date=&global\\_id=&assigned\\_name=01N03W31M001S&store\\_num=](https://gamagroundwater.waterboards.ca.gov/gama/gamamap/public/GamaDataDisplay.asp?dataset=DWR&samp_date=&global_id=&assigned_name=01N03W31M001S&store_num=)  
 GeoTracker Data: Not Reported

**O65**  
**West**  
**1/2 - 1 Mile**  
**Lower**

**FED USGS USGS40000141690**

Organization ID: USGS-CA  
 Organization Name: USGS California Water Science Center  
 Monitor Location: 001N003W31M001S Type: Well  
 Description: Not Reported HUC: 18070203  
 Drainage Area: Not Reported Drainage Area Units: Not Reported  
 Contrib Drainage Area: Not Reported Contrib Drainage Area Unts: Not Reported  
 Aquifer: California Coastal Basin aquifers  
 Formation Type: Not Reported Aquifer Type: Not Reported  
 Construction Date: 19250101 Well Depth: Not Reported  
 Well Depth Units: Not Reported Well Hole Depth: 296  
 Well Hole Depth Units: ft

Ground water levels,Number of Measurements: 2 Level reading date: 1951-03-15  
 Feet below surface: 56.0 Feet to sea level: Not Reported  
 Note: Not Reported  
 Level reading date: 1944-10-27 Feet below surface: 20.4  
 Feet to sea level: Not Reported Note: Not Reported

**N66**  
**NNE**  
**1/2 - 1 Mile**  
**Higher**

**CA WELLS CAUSGSN00017820**

Well ID: USGS-340814117132701 Well Type: UNK  
 Source: United States Geological Survey  
 Other Name: USGS-340814117132701 GAMA PFAS Testing: Not Reported  
 Groundwater Quality Data: [https://gamagroundwater.waterboards.ca.gov/gama/gamamap/public/GamaDataDisplay.asp?dataset=USGSNEW&samp\\_date=&global\\_id=&assigned\\_name=USGS-340814117132701&store\\_num=](https://gamagroundwater.waterboards.ca.gov/gama/gamamap/public/GamaDataDisplay.asp?dataset=USGSNEW&samp_date=&global_id=&assigned_name=USGS-340814117132701&store_num=)  
 GeoTracker Data: Not Reported

**N67**  
**NNE**  
**1/2 - 1 Mile**  
**Higher**

**CA WELLS CADDW0000009569**

Well ID: 3610852-003 Well Type: MUNICIPAL  
 Source: Department of Health Services  
 Other Name: WELL 10 - INACTIVE GAMA PFAS Testing: Not Reported  
 Groundwater Quality Data: [https://gamagroundwater.waterboards.ca.gov/gama/gamamap/public/GamaDataDisplay.asp?dataset=DHS&samp\\_date=&global\\_id=&assigned\\_name=3610852-003&store\\_num=](https://gamagroundwater.waterboards.ca.gov/gama/gamamap/public/GamaDataDisplay.asp?dataset=DHS&samp_date=&global_id=&assigned_name=3610852-003&store_num=)  
 GeoTracker Data: Not Reported

# GEOCHECK® - PHYSICAL SETTING SOURCE MAP FINDINGS

Map ID  
Direction  
Distance  
Elevation

Database      EDR ID Number

**N68**  
**NNE**  
**1/2 - 1 Mile**  
**Higher**

**CA WELLS**      **CADWR0000020635**

Well ID:	01N03W29N001S	Well Type:	UNK
Source:	Department of Water Resources		
Other Name:	01N03W29N001S	GAMA PFAS Testing:	Not Reported
Groundwater Quality Data:	https://gamagroundwater.waterboards.ca.gov/gama/gamamap/public/GamaDataDisplay.asp?dataset=DWR&samp_date=&global_id=&assigned_name=01N03W29N001S&store_num=		
GeoTracker Data:	Not Reported		

**N69**  
**NNE**  
**1/2 - 1 Mile**  
**Higher**

**FED USGS**      **USGS40000141865**

Organization ID:	USGS-CA		
Organization Name:	USGS California Water Science Center		
Monitor Location:	001N003W29N001S	Type:	Well
Description:	Not Reported	HUC:	18070203
Drainage Area:	Not Reported	Drainage Area Units:	Not Reported
Contrib Drainage Area:	Not Reported	Contrib Drainage Area Unts:	Not Reported
Aquifer:	California Coastal Basin aquifers		
Formation Type:	Not Reported	Aquifer Type:	Not Reported
Construction Date:	19500101	Well Depth:	409
Well Depth Units:	ft	Well Hole Depth:	420
Well Hole Depth Units:	ft		

Ground water levels,Number of Measurements:	11	Level reading date:	2004-10-25
Feet below surface:	330.30	Feet to sea level:	Not Reported
Note:	Not Reported		
Level reading date:	2004-10-22	Feet below surface:	Not Reported
Feet to sea level:	Not Reported	Note:	The site was being pumped.
Level reading date:	2004-04-22	Feet below surface:	319.21
Feet to sea level:	Not Reported	Note:	Not Reported
Level reading date:	2003-10-23	Feet below surface:	320.54
Feet to sea level:	Not Reported	Note:	Not Reported
Level reading date:	2003-06-12	Feet below surface:	309.70
Feet to sea level:	Not Reported	Note:	Not Reported
Level reading date:	1972-11-15	Feet below surface:	296.80
Feet to sea level:	Not Reported	Note:	Not Reported
Level reading date:	1971-01-03	Feet below surface:	297.00
Feet to sea level:	Not Reported	Note:	Not Reported
Level reading date:	1970-12-09	Feet below surface:	291.30
Feet to sea level:	Not Reported	Note:	Not Reported
Level reading date:	1969-11-20	Feet below surface:	298.60
Feet to sea level:	Not Reported	Note:	Not Reported

## GEOCHECK® - PHYSICAL SETTING SOURCE MAP FINDINGS

Level reading date:	1969-04-21	Feet below surface:	313.70
Feet to sea level:	Not Reported	Note:	Not Reported
Level reading date:	1968-12-18	Feet below surface:	323.70
Feet to sea level:	Not Reported	Note:	Not Reported

**70**  
**South**  
**1/2 - 1 Mile**  
**Lower**

**FED USGS      USGS40000141489**

Organization ID:	USGS-CA		
Organization Name:	USGS California Water Science Center		
Monitor Location:	001S003W06B004S	Type:	Well
Description:	Not Reported	HUC:	18070203
Drainage Area:	Not Reported	Drainage Area Units:	Not Reported
Contrib Drainage Area:	Not Reported	Contrib Drainage Area Unts:	Not Reported
Aquifer:	California Coastal Basin aquifers		
Formation Type:	Not Reported	Aquifer Type:	Not Reported
Construction Date:	19540101	Well Depth:	112
Well Depth Units:	ft	Well Hole Depth:	129
Well Hole Depth Units:	ft		

**P71**  
**SW**  
**1/2 - 1 Mile**  
**Lower**

**FED USGS      USGS40000141568**

Organization ID:	USGS-CA		
Organization Name:	USGS California Water Science Center		
Monitor Location:	001N003W31P001S	Type:	Well
Description:	Not Reported	HUC:	18070203
Drainage Area:	Not Reported	Drainage Area Units:	Not Reported
Contrib Drainage Area:	Not Reported	Contrib Drainage Area Unts:	Not Reported
Aquifer:	California Coastal Basin aquifers		
Formation Type:	Not Reported	Aquifer Type:	Not Reported
Construction Date:	19490101	Well Depth:	140
Well Depth Units:	ft	Well Hole Depth:	157
Well Hole Depth Units:	ft		

Ground water levels, Number of Measurements:	68	Level reading date:	1961-12-12
Feet below surface:	31.8	Feet to sea level:	Not Reported
Note:	Not Reported		
Level reading date:	1961-09-19	Feet below surface:	32.3
Feet to sea level:	Not Reported	Note:	Not Reported
Level reading date:	1961-06-13	Feet below surface:	32.3
Feet to sea level:	Not Reported	Note:	Not Reported
Level reading date:	1961-03-02	Feet below surface:	31.3
Feet to sea level:	Not Reported	Note:	Not Reported
Level reading date:	1960-12-06	Feet below surface:	30.7
Feet to sea level:	Not Reported	Note:	Not Reported
Level reading date:	1960-09-22	Feet below surface:	31.5
Feet to sea level:	Not Reported	Note:	Not Reported

## GEOCHECK® - PHYSICAL SETTING SOURCE MAP FINDINGS

Level reading date:	1960-06-14	Feet below surface:	32.0
Feet to sea level:	Not Reported	Note:	Not Reported
Level reading date:	1960-03-09	Feet below surface:	31.7
Feet to sea level:	Not Reported	Note:	Not Reported
Level reading date:	1959-12-15	Feet below surface:	30.9
Feet to sea level:	Not Reported	Note:	Not Reported
Level reading date:	1959-09-02	Feet below surface:	31.3
Feet to sea level:	Not Reported	Note:	Not Reported
Level reading date:	1959-06-09	Feet below surface:	30.7
Feet to sea level:	Not Reported	Note:	Not Reported
Level reading date:	1959-03-31	Feet below surface:	30.3
Feet to sea level:	Not Reported	Note:	Not Reported
Level reading date:	1959-01-06	Feet below surface:	27.6
Feet to sea level:	Not Reported	Note:	Not Reported
Level reading date:	1958-10-01	Feet below surface:	28.3
Feet to sea level:	Not Reported	Note:	Not Reported
Level reading date:	1958-05-08	Feet below surface:	29.0
Feet to sea level:	Not Reported	Note:	Not Reported
Level reading date:	1958-03-11	Feet below surface:	28.4
Feet to sea level:	Not Reported	Note:	Not Reported
Level reading date:	1958-01-16	Feet below surface:	29.8
Feet to sea level:	Not Reported	Note:	Not Reported
Level reading date:	1957-11-22	Feet below surface:	29.3
Feet to sea level:	Not Reported	Note:	Not Reported
Level reading date:	1957-09-26	Feet below surface:	28.3
Feet to sea level:	Not Reported	Note:	Not Reported
Level reading date:	1957-03-11	Feet below surface:	27.4
Feet to sea level:	Not Reported	Note:	Not Reported
Level reading date:	1956-12-13	Feet below surface:	26.8
Feet to sea level:	Not Reported	Note:	Not Reported
Level reading date:	1956-10-25	Feet below surface:	27.1
Feet to sea level:	Not Reported	Note:	Not Reported
Level reading date:	1956-09-11	Feet below surface:	27.3
Feet to sea level:	Not Reported	Note:	Not Reported
Level reading date:	1956-07-24	Feet below surface:	27.6
Feet to sea level:	Not Reported	Note:	Not Reported
Level reading date:	1956-06-06	Feet below surface:	29.0
Feet to sea level:	Not Reported	Note:	Not Reported
Level reading date:	1956-04-17	Feet below surface:	27.7
Feet to sea level:	Not Reported	Note:	Not Reported
Level reading date:	1956-02-28	Feet below surface:	27.8
Feet to sea level:	Not Reported	Note:	Not Reported

## GEOCHECK® - PHYSICAL SETTING SOURCE MAP FINDINGS

Level reading date:	1956-01-05	Feet below surface:	28.0
Feet to sea level:	Not Reported	Note:	Not Reported
Level reading date:	1955-11-10	Feet below surface:	27.5
Feet to sea level:	Not Reported	Note:	Not Reported
Level reading date:	1955-09-27	Feet below surface:	27.3
Feet to sea level:	Not Reported	Note:	Not Reported
Level reading date:	1955-08-09	Feet below surface:	26.9
Feet to sea level:	Not Reported	Note:	Not Reported
Level reading date:	1955-06-28	Feet below surface:	27.0
Feet to sea level:	Not Reported	Note:	Not Reported
Level reading date:	1955-05-10	Feet below surface:	27.9
Feet to sea level:	Not Reported	Note:	Not Reported
Level reading date:	1955-03-28	Feet below surface:	28.8
Feet to sea level:	Not Reported	Note:	Not Reported
Level reading date:	1955-01-26	Feet below surface:	28.0
Feet to sea level:	Not Reported	Note:	Not Reported
Level reading date:	1954-12-07	Feet below surface:	27.1
Feet to sea level:	Not Reported	Note:	Not Reported
Level reading date:	1954-10-19	Feet below surface:	26.5
Feet to sea level:	Not Reported	Note:	Not Reported
Level reading date:	1954-09-07	Feet below surface:	27.0
Feet to sea level:	Not Reported	Note:	Not Reported
Level reading date:	1954-07-20	Feet below surface:	27.0
Feet to sea level:	Not Reported	Note:	Not Reported
Level reading date:	1954-06-08	Feet below surface:	27.5
Feet to sea level:	Not Reported	Note:	Not Reported
Level reading date:	1954-04-23	Feet below surface:	28.1
Feet to sea level:	Not Reported	Note:	Not Reported
Level reading date:	1954-03-11	Feet below surface:	28.1
Feet to sea level:	Not Reported	Note:	Not Reported
Level reading date:	1954-01-29	Feet below surface:	28.3
Feet to sea level:	Not Reported	Note:	Not Reported
Level reading date:	1953-12-16	Feet below surface:	28.2
Feet to sea level:	Not Reported	Note:	Not Reported
Level reading date:	1953-11-06	Feet below surface:	27.7
Feet to sea level:	Not Reported	Note:	Not Reported
Level reading date:	1953-09-29	Feet below surface:	27.7
Feet to sea level:	Not Reported	Note:	Not Reported
Level reading date:	1953-08-18	Feet below surface:	27.7
Feet to sea level:	Not Reported	Note:	Not Reported
Level reading date:	1953-07-07	Feet below surface:	26.5
Feet to sea level:	Not Reported	Note:	Not Reported

## GEOCHECK® - PHYSICAL SETTING SOURCE MAP FINDINGS

Level reading date:	1953-05-18	Feet below surface:	27.4
Feet to sea level:	Not Reported	Note:	Not Reported
Level reading date:	1953-04-06	Feet below surface:	27.2
Feet to sea level:	Not Reported	Note:	Not Reported
Level reading date:	1953-01-20	Feet below surface:	27.3
Feet to sea level:	Not Reported	Note:	Not Reported
Level reading date:	1952-10-27	Feet below surface:	28.1
Feet to sea level:	Not Reported	Note:	Not Reported
Level reading date:	1952-08-19	Feet below surface:	27.0
Feet to sea level:	Not Reported	Note:	Not Reported
Level reading date:	1952-07-01	Feet below surface:	26.1
Feet to sea level:	Not Reported	Note:	Not Reported
Level reading date:	1952-05-06	Feet below surface:	26.9
Feet to sea level:	Not Reported	Note:	Not Reported
Level reading date:	1952-03-13	Feet below surface:	27.3
Feet to sea level:	Not Reported	Note:	Not Reported
Level reading date:	1952-01-15	Feet below surface:	27.3
Feet to sea level:	Not Reported	Note:	Not Reported
Level reading date:	1951-11-27	Feet below surface:	26.6
Feet to sea level:	Not Reported	Note:	Not Reported
Level reading date:	1951-09-25	Feet below surface:	26.0
Feet to sea level:	Not Reported	Note:	Not Reported
Level reading date:	1951-07-10	Feet below surface:	25.4
Feet to sea level:	Not Reported	Note:	Not Reported
Level reading date:	1951-05-07	Feet below surface:	24.6
Feet to sea level:	Not Reported	Note:	Not Reported
Level reading date:	1951-03-06	Feet below surface:	23.0
Feet to sea level:	Not Reported	Note:	Not Reported
Level reading date:	1950-11-01	Feet below surface:	19.5
Feet to sea level:	Not Reported	Note:	Not Reported
Level reading date:	1950-08-29	Feet below surface:	18.2
Feet to sea level:	Not Reported	Note:	Not Reported
Level reading date:	1950-06-27	Feet below surface:	16.5
Feet to sea level:	Not Reported	Note:	Not Reported
Level reading date:	1950-04-18	Feet below surface:	16.5
Feet to sea level:	Not Reported	Note:	Not Reported
Level reading date:	1950-02-14	Feet below surface:	16.5
Feet to sea level:	Not Reported	Note:	Not Reported
Level reading date:	1949-12	Feet below surface:	20
Feet to sea level:	Not Reported		
Note:	Other conditions existed that would affect the measured water level.		

# GEOCHECK® - PHYSICAL SETTING SOURCE MAP FINDINGS

Map ID  
 Direction  
 Distance  
 Elevation

Database      EDR ID Number

**M72**  
**South**  
**1/2 - 1 Mile**  
**Lower**

**FED USGS      USGS40000141473**

Organization ID:	USGS-CA		
Organization Name:	USGS California Water Science Center		
Monitor Location:	001S003W06A003S	Type:	Well
Description:	Not Reported	HUC:	18070203
Drainage Area:	Not Reported	Drainage Area Units:	Not Reported
Contrib Drainage Area:	Not Reported	Contrib Drainage Area Units:	Not Reported
Aquifer:	California Coastal Basin aquifers		
Formation Type:	Not Reported	Aquifer Type:	Not Reported
Construction Date:	19360101	Well Depth:	Not Reported
Well Depth Units:	Not Reported	Well Hole Depth:	102
Well Hole Depth Units:	ft		

**Q73**  
**ESE**  
**1/2 - 1 Mile**  
**Higher**

**FED USGS      USGS40000141652**

Organization ID:	USGS-CA		
Organization Name:	USGS California Water Science Center		
Monitor Location:	HOLE-16 LYSIMETER AT 18		
Type:	Well: Test hole not completed as a well		
Description:	Not Reported	HUC:	18070203
Drainage Area:	Not Reported	Drainage Area Units:	Not Reported
Contrib Drainage Area:	Not Reported	Contrib Drainage Area Units:	Not Reported
Aquifer:	California Coastal Basin aquifers		
Formation Type:	Not Reported	Aquifer Type:	Not Reported
Construction Date:	Not Reported	Well Depth:	Not Reported
Well Depth Units:	Not Reported	Well Hole Depth:	Not Reported
Well Hole Depth Units:	Not Reported		

**Q74**  
**ESE**  
**1/2 - 1 Mile**  
**Higher**

**FED USGS      USGS40000141653**

Organization ID:	USGS-CA		
Organization Name:	USGS California Water Science Center		
Monitor Location:	HOLE-16 LYSIMETER AT 40		
Type:	Well: Test hole not completed as a well		
Description:	Not Reported	HUC:	18070203
Drainage Area:	Not Reported	Drainage Area Units:	Not Reported
Contrib Drainage Area:	Not Reported	Contrib Drainage Area Units:	Not Reported
Aquifer:	California Coastal Basin aquifers		
Formation Type:	Not Reported	Aquifer Type:	Not Reported
Construction Date:	Not Reported	Well Depth:	Not Reported
Well Depth Units:	Not Reported	Well Hole Depth:	Not Reported
Well Hole Depth Units:	Not Reported		

## GEOCHECK® - PHYSICAL SETTING SOURCE MAP FINDINGS

Map ID  
Direction  
Distance  
Elevation

Database      EDR ID Number

**Q75**  
**ESE**  
**1/2 - 1 Mile**  
**Higher**

**CA WELLS      CAUSGSN00002016**

Well ID:	USGS-340738117130702	Well Type:	UNK
Source:	United States Geological Survey		
Other Name:	USGS-340738117130702	GAMA PFAS Testing:	Not Reported
Groundwater Quality Data:	<a href="https://gamagroundwater.waterboards.ca.gov/gama/gamamap/public/GamaDataDisplay.asp?dataset=USGSNEW&amp;samp_date=&amp;global_id=&amp;assigned_name=USGS-340738117130702&amp;store_num=">https://gamagroundwater.waterboards.ca.gov/gama/gamamap/public/GamaDataDisplay.asp?dataset=USGSNEW&amp;samp_date=&amp;global_id=&amp;assigned_name=USGS-340738117130702&amp;store_num=</a>		
GeoTracker Data:	Not Reported		

**Q76**  
**ESE**  
**1/2 - 1 Mile**  
**Higher**

**CA WELLS      CAUSGSN00012989**

Well ID:	USGS-340738117130701	Well Type:	UNK
Source:	United States Geological Survey		
Other Name:	USGS-340738117130701	GAMA PFAS Testing:	Not Reported
Groundwater Quality Data:	<a href="https://gamagroundwater.waterboards.ca.gov/gama/gamamap/public/GamaDataDisplay.asp?dataset=USGSNEW&amp;samp_date=&amp;global_id=&amp;assigned_name=USGS-340738117130701&amp;store_num=">https://gamagroundwater.waterboards.ca.gov/gama/gamamap/public/GamaDataDisplay.asp?dataset=USGSNEW&amp;samp_date=&amp;global_id=&amp;assigned_name=USGS-340738117130701&amp;store_num=</a>		
GeoTracker Data:	Not Reported		

**P77**  
**SW**  
**1/2 - 1 Mile**  
**Lower**

**CA WELLS      CADWR9000006941**

State Well #:	01N03W31P001S	Station ID:	29449
Well Name:	Not Reported	Basin Name:	San Bernardino
Well Use:	Unknown	Well Type:	Unknown
Well Depth:	0	Well Completion Rpt #:	Not Reported

**O78**  
**West**  
**1/2 - 1 Mile**  
**Lower**

**CA WELLS      CADWR9000007015**

State Well #:	01N03W31M001S	Station ID:	29448
Well Name:	Not Reported	Basin Name:	San Bernardino
Well Use:	Unknown	Well Type:	Unknown
Well Depth:	0	Well Completion Rpt #:	Not Reported

**R79**  
**NE**  
**1/2 - 1 Mile**  
**Higher**

**CA WELLS      CADWR9000007080**

State Well #:	01N03W32C001S	Station ID:	29451
Well Name:	Not Reported	Basin Name:	San Bernardino
Well Use:	Unknown	Well Type:	Unknown

# GEOCHECK® - PHYSICAL SETTING SOURCE MAP FINDINGS

Well Depth: 0 Well Completion Rpt #: Not Reported

**S80**  
**SSE**  
**1/2 - 1 Mile**  
**Lower**

**FED USGS USGS40000141472**

Organization ID:	USGS-CA	Type:	Well
Organization Name:	USGS California Water Science Center	HUC:	18070203
Monitor Location:	001S003W06A001S	Drainage Area Units:	Not Reported
Description:	Not Reported	Contrib Drainage Area Units:	Not Reported
Drainage Area:	Not Reported	Aquifer:	California Coastal Basin aquifers
Contrib Drainage Area:	Not Reported	Formation Type:	Not Reported
Aquifer:	California Coastal Basin aquifers	Construction Date:	19300101
Formation Type:	Not Reported	Well Depth Units:	Not Reported
Aquifer Type:	Not Reported	Well Hole Depth Units:	ft
Well Depth:	Not Reported		
Well Hole Depth:	94		

**81**  
**SE**  
**1/2 - 1 Mile**  
**Lower**

**FED USGS USGS40000141547**

Organization ID:	USGS-CA	Type:	Well
Organization Name:	USGS California Water Science Center	HUC:	18070203
Monitor Location:	001N003W32N004S	Drainage Area Units:	Not Reported
Description:	Not Reported	Contrib Drainage Area Units:	Not Reported
Drainage Area:	Not Reported	Aquifer:	California Coastal Basin aquifers
Contrib Drainage Area:	Not Reported	Formation Type:	Not Reported
Aquifer:	California Coastal Basin aquifers	Construction Date:	19130101
Formation Type:	Not Reported	Well Depth Units:	ft
Aquifer Type:	Not Reported	Well Hole Depth Units:	ft
Well Depth:	122		
Well Hole Depth:	122		

**T82**  
**West**  
**1/2 - 1 Mile**  
**Lower**

**FED USGS USGS40000141666**

Organization ID:	USGS-CA	Type:	Well
Organization Name:	USGS California Water Science Center	HUC:	18070203
Monitor Location:	001N003W31M003S	Drainage Area Units:	Not Reported
Description:	Not Reported	Contrib Drainage Area Units:	Not Reported
Drainage Area:	Not Reported	Aquifer:	California Coastal Basin aquifers
Contrib Drainage Area:	Not Reported	Formation Type:	Not Reported
Aquifer:	California Coastal Basin aquifers	Construction Date:	19480101
Formation Type:	Not Reported	Well Depth Units:	ft
Aquifer Type:	Not Reported	Well Hole Depth Units:	ft
Well Depth:	251		
Well Hole Depth:	376		

Ground water levels, Number of Measurements: 26 Level reading date: 1964-02-25  
 Feet below surface: 159.5 Feet to sea level: Not Reported

## GEOCHECK® - PHYSICAL SETTING SOURCE MAP FINDINGS

Note:	Not Reported		
Level reading date:	1963-11-26	Feet below surface:	158.2
Feet to sea level:	Not Reported	Note:	Not Reported
Level reading date:	1963-10-10	Feet below surface:	157.7
Feet to sea level:	Not Reported	Note:	Not Reported
Level reading date:	1963-07-31	Feet below surface:	148.8
Feet to sea level:	Not Reported	Note:	Not Reported
Level reading date:	1963-03-19	Feet below surface:	145.2
Feet to sea level:	Not Reported	Note:	Not Reported
Level reading date:	1963-01-10	Feet below surface:	150.2
Feet to sea level:	Not Reported	Note:	Not Reported
Level reading date:	1962-10-03	Feet below surface:	148.0
Feet to sea level:	Not Reported	Note:	Not Reported
Level reading date:	1962-06-13	Feet below surface:	140.0
Feet to sea level:	Not Reported	Note:	Not Reported
Level reading date:	1962-03-07	Feet below surface:	140.0
Feet to sea level:	Not Reported	Note:	Not Reported
Level reading date:	1961-03-02	Feet below surface:	130.0
Feet to sea level:	Not Reported	Note:	Not Reported
Level reading date:	1960-12-06	Feet below surface:	126.3
Feet to sea level:	Not Reported	Note:	Not Reported
Level reading date:	1960-09-22	Feet below surface:	124.7
Feet to sea level:	Not Reported	Note:	Not Reported
Level reading date:	1960-06-14	Feet below surface:	110.3
Feet to sea level:	Not Reported	Note:	Not Reported
Level reading date:	1960-03-09	Feet below surface:	107.0
Feet to sea level:	Not Reported	Note:	Not Reported
Level reading date:	1959-12-15	Feet below surface:	114.6
Feet to sea level:	Not Reported	Note:	Not Reported
Level reading date:	1959-09-02	Feet below surface:	114.5
Feet to sea level:	Not Reported	Note:	Not Reported
Level reading date:	1959-06-09	Feet below surface:	107.2
Feet to sea level:	Not Reported	Note:	Not Reported
Level reading date:	1959-03-31	Feet below surface:	104.0
Feet to sea level:	Not Reported	Note:	Not Reported
Level reading date:	1959-01-07	Feet below surface:	101.3
Feet to sea level:	Not Reported	Note:	Not Reported
Level reading date:	1958-10-01	Feet below surface:	106.8
Feet to sea level:	Not Reported	Note:	Not Reported
Level reading date:	1958-07-16	Feet below surface:	108.0
Feet to sea level:	Not Reported	Note:	Not Reported

## GEOCHECK® - PHYSICAL SETTING SOURCE MAP FINDINGS

Level reading date:	1958-05-08	Feet below surface:	103.4
Feet to sea level:	Not Reported	Note:	Not Reported
Level reading date:	1958-03-11	Feet below surface:	102.5
Feet to sea level:	Not Reported	Note:	Not Reported
Level reading date:	1958-01-16	Feet below surface:	106.7
Feet to sea level:	Not Reported	Note:	Not Reported
Level reading date:	1957-11-22	Feet below surface:	110.5
Feet to sea level:	Not Reported	Note:	Not Reported
Level reading date:	1957-10-16	Feet below surface:	110.0
Feet to sea level:	Not Reported	Note:	Not Reported

**83  
NW  
1/2 - 1 Mile  
Higher**

**FED USGS      USGS40000141840**

Organization ID:	USGS-CA		
Organization Name:	USGS California Water Science Center		
Monitor Location:	001N003W30P001S	Type:	Well
Description:	Not Reported	HUC:	18070203
Drainage Area:	Not Reported	Drainage Area Units:	Not Reported
Contrib Drainage Area:	Not Reported	Contrib Drainage Area Units:	Not Reported
Aquifer:	California Coastal Basin aquifers		
Formation Type:	Not Reported	Aquifer Type:	Not Reported
Construction Date:	19270101	Well Depth:	257
Well Depth Units:	ft	Well Hole Depth:	290
Well Hole Depth Units:	ft		

**T84  
West  
1/2 - 1 Mile  
Lower**

**FED USGS      USGS40000141691**

Organization ID:	USGS-CA		
Organization Name:	USGS California Water Science Center		
Monitor Location:	001N003W31M002S	Type:	Well
Description:	Not Reported	HUC:	18070203
Drainage Area:	Not Reported	Drainage Area Units:	Not Reported
Contrib Drainage Area:	Not Reported	Contrib Drainage Area Units:	Not Reported
Aquifer:	California Coastal Basin aquifers		
Formation Type:	Not Reported	Aquifer Type:	Not Reported
Construction Date:	19420101	Well Depth:	312
Well Depth Units:	ft	Well Hole Depth:	332
Well Hole Depth Units:	ft		

Ground water levels, Number of Measurements:	1	Level reading date:	1944-10-27
Feet below surface:	26.4	Feet to sea level:	Not Reported
Note:	Not Reported		

# GEOCHECK® - PHYSICAL SETTING SOURCE MAP FINDINGS

Map ID  
 Direction  
 Distance  
 Elevation

Database      EDR ID Number

**R85**  
**NE**  
**1/2 - 1 Mile**  
**Higher**

**FED USGS      USGS40000141818**

Organization ID:	USGS-CA	Type:	Well
Organization Name:	USGS California Water Science Center	HUC:	18070203
Monitor Location:	001N003W32C001S	Drainage Area Units:	Not Reported
Description:	Not Reported	Contrib Drainage Area Units:	Not Reported
Drainage Area:	Not Reported	Aquifer Type:	Not Reported
Contrib Drainage Area:	Not Reported	Well Depth:	326
Aquifer:	California Coastal Basin aquifers	Well Hole Depth:	351
Formation Type:	Not Reported		
Construction Date:	19120101		
Well Depth Units:	ft		
Well Hole Depth Units:	ft		

Ground water levels,Number of Measurements:	360	Level reading date:	1969-04-21
Feet below surface:	306.80	Feet to sea level:	Not Reported
Note:	Not Reported		
Level reading date:	1968-12-18	Feet below surface:	315.90
Feet to sea level:	Not Reported	Note:	Not Reported
Level reading date:	1968-04-18	Feet below surface:	306.82
Feet to sea level:	Not Reported	Note:	Not Reported
Level reading date:	1967-09-20	Feet below surface:	311.3
Feet to sea level:	Not Reported	Note:	Not Reported
Level reading date:	1967-08-20	Feet below surface:	310.7
Feet to sea level:	Not Reported	Note:	Not Reported
Level reading date:	1967-07-20	Feet below surface:	309.2
Feet to sea level:	Not Reported	Note:	Not Reported
Level reading date:	1967-06-20	Feet below surface:	307.7
Feet to sea level:	Not Reported	Note:	Not Reported
Level reading date:	1967-05-19	Feet below surface:	313.7
Feet to sea level:	Not Reported	Note:	Not Reported
Level reading date:	1967-04-21	Feet below surface:	313.6
Feet to sea level:	Not Reported	Note:	Not Reported
Level reading date:	1967-03-20	Feet below surface:	316.9
Feet to sea level:	Not Reported	Note:	Not Reported
Level reading date:	1967-02-15	Feet below surface:	317.1
Feet to sea level:	Not Reported	Note:	Not Reported
Level reading date:	1967-01-16	Feet below surface:	319.2
Feet to sea level:	Not Reported	Note:	Not Reported
Level reading date:	1966-12-12	Feet below surface:	321.1
Feet to sea level:	Not Reported	Note:	Not Reported
Level reading date:	1966-11-30	Feet below surface:	321.7
Feet to sea level:	Not Reported	Note:	Not Reported

## GEOCHECK® - PHYSICAL SETTING SOURCE MAP FINDINGS

Level reading date:	1966-10-20	Feet below surface:	322.4
Feet to sea level:	Not Reported	Note:	Not Reported
Level reading date:	1966-09-19	Feet below surface:	321.4
Feet to sea level:	Not Reported	Note:	Not Reported
Level reading date:	1966-08-19	Feet below surface:	319.4
Feet to sea level:	Not Reported	Note:	Not Reported
Level reading date:	1966-07-19	Feet below surface:	316.9
Feet to sea level:	Not Reported	Note:	Not Reported
Level reading date:	1966-06-19	Feet below surface:	313.7
Feet to sea level:	Not Reported	Note:	Not Reported
Level reading date:	1966-05-19	Feet below surface:	312.0
Feet to sea level:	Not Reported	Note:	Not Reported
Level reading date:	1966-04-19	Feet below surface:	310.0
Feet to sea level:	Not Reported	Note:	Not Reported
Level reading date:	1966-03-19	Feet below surface:	309.3
Feet to sea level:	Not Reported	Note:	Not Reported
Level reading date:	1966-02-19	Feet below surface:	308.7
Feet to sea level:	Not Reported	Note:	Not Reported
Level reading date:	1966-01-19	Feet below surface:	310.3
Feet to sea level:	Not Reported	Note:	Not Reported
Level reading date:	1965-12-19	Feet below surface:	311.9
Feet to sea level:	Not Reported	Note:	Not Reported
Level reading date:	1965-11-19	Feet below surface:	313.9
Feet to sea level:	Not Reported	Note:	Not Reported
Level reading date:	1965-10-19	Feet below surface:	314.4
Feet to sea level:	Not Reported	Note:	Not Reported
Level reading date:	1965-09-19	Feet below surface:	313.4
Feet to sea level:	Not Reported	Note:	Not Reported
Level reading date:	1965-08-19	Feet below surface:	310.1
Feet to sea level:	Not Reported	Note:	Not Reported
Level reading date:	1965-07-19	Feet below surface:	306.5
Feet to sea level:	Not Reported	Note:	Not Reported
Level reading date:	1965-06-17	Feet below surface:	303.7
Feet to sea level:	Not Reported	Note:	Not Reported
Level reading date:	1965-05-20	Feet below surface:	302.1
Feet to sea level:	Not Reported	Note:	Not Reported
Level reading date:	1965-04-29	Feet below surface:	300.8
Feet to sea level:	Not Reported	Note:	Not Reported
Level reading date:	1965-04-14	Feet below surface:	300.4
Feet to sea level:	Not Reported	Note:	Not Reported
Level reading date:	1965-03	Feet below surface:	300.7
Feet to sea level:	Not Reported	Note:	Not Reported

## GEOCHECK® - PHYSICAL SETTING SOURCE MAP FINDINGS

Level reading date:	1965-02-18	Feet below surface:	299.8
Feet to sea level:	Not Reported	Note:	Not Reported
Level reading date:	1965-01-20	Feet below surface:	299.8
Feet to sea level:	Not Reported	Note:	Not Reported
Level reading date:	1964-12-21	Feet below surface:	301.1
Feet to sea level:	Not Reported	Note:	Not Reported
Level reading date:	1964-11-24	Feet below surface:	302.0
Feet to sea level:	Not Reported	Note:	Not Reported
Level reading date:	1964-10-20	Feet below surface:	303.1
Feet to sea level:	Not Reported	Note:	Not Reported
Level reading date:	1964-09-18	Feet below surface:	301.9
Feet to sea level:	Not Reported	Note:	Not Reported
Level reading date:	1964-08-20	Feet below surface:	300.8
Feet to sea level:	Not Reported	Note:	Not Reported
Level reading date:	1964-06-19	Feet below surface:	293.9
Feet to sea level:	Not Reported	Note:	Not Reported
Level reading date:	1964-05-19	Feet below surface:	289.9
Feet to sea level:	Not Reported	Note:	Not Reported
Level reading date:	1964-04-17	Feet below surface:	289.1
Feet to sea level:	Not Reported	Note:	Not Reported
Level reading date:	1964-03-17	Feet below surface:	289.4
Feet to sea level:	Not Reported	Note:	Not Reported
Level reading date:	1964-02-17	Feet below surface:	288.7
Feet to sea level:	Not Reported	Note:	Not Reported
Level reading date:	1964-01-17	Feet below surface:	289.3
Feet to sea level:	Not Reported	Note:	Not Reported
Level reading date:	1963-12-18	Feet below surface:	289.1
Feet to sea level:	Not Reported	Note:	Not Reported
Level reading date:	1963-11-19	Feet below surface:	289.9
Feet to sea level:	Not Reported	Note:	Not Reported
Level reading date:	1963-10-18	Feet below surface:	290.9
Feet to sea level:	Not Reported	Note:	Not Reported
Level reading date:	1963-09-20	Feet below surface:	288.9
Feet to sea level:	Not Reported	Note:	Not Reported
Level reading date:	1963-08-20	Feet below surface:	287.2
Feet to sea level:	Not Reported	Note:	Not Reported
Level reading date:	1963-07-20	Feet below surface:	285.2
Feet to sea level:	Not Reported	Note:	Not Reported
Level reading date:	1963-06-20	Feet below surface:	282.7
Feet to sea level:	Not Reported	Note:	Not Reported
Level reading date:	1963-05-15	Feet below surface:	280.3
Feet to sea level:	Not Reported	Note:	Not Reported

## GEOCHECK® - PHYSICAL SETTING SOURCE MAP FINDINGS

Level reading date:	1963-04-15	Feet below surface:	280.6
Feet to sea level:	Not Reported	Note:	Not Reported
Level reading date:	1963-03-15	Feet below surface:	279.6
Feet to sea level:	Not Reported	Note:	Not Reported
Level reading date:	1963-02-15	Feet below surface:	279.7
Feet to sea level:	Not Reported	Note:	Not Reported
Level reading date:	1963-01-15	Feet below surface:	281.3
Feet to sea level:	Not Reported	Note:	Not Reported
Level reading date:	1962-12-15	Feet below surface:	279.2
Feet to sea level:	Not Reported	Note:	Not Reported
Level reading date:	1962-11-15	Feet below surface:	276.7
Feet to sea level:	Not Reported	Note:	Not Reported
Level reading date:	1962-10-15	Feet below surface:	278.4
Feet to sea level:	Not Reported	Note:	Not Reported
Level reading date:	1962-09-15	Feet below surface:	280.2
Feet to sea level:	Not Reported	Note:	Not Reported
Level reading date:	1962-08-15	Feet below surface:	278.0
Feet to sea level:	Not Reported	Note:	Not Reported
Level reading date:	1962-07-15	Feet below surface:	275.8
Feet to sea level:	Not Reported	Note:	Not Reported
Level reading date:	1962-06-18	Feet below surface:	292.4
Feet to sea level:	Not Reported	Note:	The site was being pumped.
Level reading date:	1962-05-18	Feet below surface:	291.9
Feet to sea level:	Not Reported	Note:	The site was being pumped.
Level reading date:	1962-04-18	Feet below surface:	289.5
Feet to sea level:	Not Reported	Note:	The site was being pumped.
Level reading date:	1962-03-19	Feet below surface:	269.2
Feet to sea level:	Not Reported	Note:	Not Reported
Level reading date:	1962-02-20	Feet below surface:	289.3
Feet to sea level:	Not Reported	Note:	The site was being pumped.
Level reading date:	1962-01-18	Feet below surface:	291.7
Feet to sea level:	Not Reported	Note:	The site was being pumped.
Level reading date:	1961-12-20	Feet below surface:	292.7
Feet to sea level:	Not Reported	Note:	The site was being pumped.
Level reading date:	1961-11-16	Feet below surface:	273.6
Feet to sea level:	Not Reported	Note:	Not Reported
Level reading date:	1961-10-20	Feet below surface:	276.6
Feet to sea level:	Not Reported	Note:	Not Reported
Level reading date:	1961-09-18	Feet below surface:	272.0
Feet to sea level:	Not Reported	Note:	Not Reported
Level reading date:	1961-08-18	Feet below surface:	288.7
Feet to sea level:	Not Reported	Note:	The site was being pumped.

## GEOCHECK® - PHYSICAL SETTING SOURCE MAP FINDINGS

Level reading date:	1961-07-20	Feet below surface:	286.6
Feet to sea level:	Not Reported	Note:	The site was being pumped.
Level reading date:	1961-06-16	Feet below surface:	283.7
Feet to sea level:	Not Reported	Note:	The site was being pumped.
Level reading date:	1961-05-16	Feet below surface:	260.5
Feet to sea level:	Not Reported	Note:	Not Reported
Level reading date:	1961-04-19	Feet below surface:	278.7
Feet to sea level:	Not Reported	Note:	The site was being pumped.
Level reading date:	1961-03-20	Feet below surface:	277.9
Feet to sea level:	Not Reported	Note:	The site was being pumped.
Level reading date:	1960-09-18	Feet below surface:	257.8
Feet to sea level:	Not Reported	Note:	Not Reported
Level reading date:	1959-12-15	Feet below surface:	246.4
Feet to sea level:	Not Reported	Note:	Not Reported
Level reading date:	1959-03-15	Feet below surface:	231.3
Feet to sea level:	Not Reported	Note:	Not Reported
Level reading date:	1959-01-07	Feet below surface:	235.9
Feet to sea level:	Not Reported	Note:	Not Reported
Level reading date:	1958-12-15	Feet below surface:	224.2
Feet to sea level:	Not Reported	Note:	Not Reported
Level reading date:	1958-11-15	Feet below surface:	236.2
Feet to sea level:	Not Reported	Note:	Not Reported
Level reading date:	1958-10-15	Feet below surface:	237.6
Feet to sea level:	Not Reported	Note:	Not Reported
Level reading date:	1958-09-15	Feet below surface:	242.1
Feet to sea level:	Not Reported	Note:	Not Reported
Level reading date:	1958-08-15	Feet below surface:	238.2
Feet to sea level:	Not Reported	Note:	Not Reported
Level reading date:	1958-07-15	Feet below surface:	237.7
Feet to sea level:	Not Reported	Note:	Not Reported
Level reading date:	1958-06-15	Feet below surface:	235.9
Feet to sea level:	Not Reported	Note:	Not Reported
Level reading date:	1958-05-15	Feet below surface:	236.9
Feet to sea level:	Not Reported	Note:	Not Reported
Level reading date:	1958-04-15	Feet below surface:	238.2
Feet to sea level:	Not Reported	Note:	Not Reported
Level reading date:	1958-03-15	Feet below surface:	241.5
Feet to sea level:	Not Reported	Note:	Not Reported
Level reading date:	1958-02-15	Feet below surface:	243.6
Feet to sea level:	Not Reported	Note:	Not Reported
Level reading date:	1958-01-15	Feet below surface:	244.3
Feet to sea level:	Not Reported	Note:	Not Reported

## GEOCHECK® - PHYSICAL SETTING SOURCE MAP FINDINGS

Level reading date:	1957-12-15	Feet below surface:	244.6
Feet to sea level:	Not Reported	Note:	Not Reported
Level reading date:	1957-11-15	Feet below surface:	245.9
Feet to sea level:	Not Reported	Note:	Not Reported
Level reading date:	1957-10-15	Feet below surface:	270.1
Feet to sea level:	Not Reported	Note:	The site was being pumped.
Level reading date:	1957-09-15	Feet below surface:	254.7
Feet to sea level:	Not Reported	Note:	Not Reported
Level reading date:	1957-08-15	Feet below surface:	247.8
Feet to sea level:	Not Reported	Note:	Not Reported
Level reading date:	1957-07-15	Feet below surface:	263.2
Feet to sea level:	Not Reported	Note:	The site was being pumped.
Level reading date:	1957-06-15	Feet below surface:	238.7
Feet to sea level:	Not Reported	Note:	Not Reported
Level reading date:	1957-05-15	Feet below surface:	235.9
Feet to sea level:	Not Reported	Note:	Not Reported
Level reading date:	1957-04-15	Feet below surface:	234.4
Feet to sea level:	Not Reported	Note:	Not Reported
Level reading date:	1957-03-15	Feet below surface:	229.6
Feet to sea level:	Not Reported	Note:	Not Reported
Level reading date:	1957-02-15	Feet below surface:	236.9
Feet to sea level:	Not Reported	Note:	Not Reported
Level reading date:	1957-01-15	Feet below surface:	240.0
Feet to sea level:	Not Reported	Note:	Not Reported
Level reading date:	1956-12-15	Feet below surface:	241.1
Feet to sea level:	Not Reported	Note:	Not Reported
Level reading date:	1956-11-15	Feet below surface:	241.9
Feet to sea level:	Not Reported	Note:	Not Reported
Level reading date:	1956-09-01	Feet below surface:	234.9
Feet to sea level:	Not Reported	Note:	Not Reported
Level reading date:	1956-07-15	Feet below surface:	229.7
Feet to sea level:	Not Reported	Note:	Not Reported
Level reading date:	1956-06-13	Feet below surface:	217.1
Feet to sea level:	Not Reported	Note:	Not Reported
Level reading date:	1956-02-15	Feet below surface:	222.6
Feet to sea level:	Not Reported	Note:	Not Reported
Level reading date:	1956-01-15	Feet below surface:	223.7
Feet to sea level:	Not Reported	Note:	Not Reported
Level reading date:	1955-08-01	Feet below surface:	226.1
Feet to sea level:	Not Reported	Note:	Not Reported
Level reading date:	1955-06-14	Feet below surface:	217.1
Feet to sea level:	Not Reported	Note:	Not Reported

## GEOCHECK® - PHYSICAL SETTING SOURCE MAP FINDINGS

Level reading date:	1955-05-15	Feet below surface:	214.5
Feet to sea level:	Not Reported	Note:	Not Reported
Level reading date:	1955-02-01	Feet below surface:	213.4
Feet to sea level:	Not Reported	Note:	Not Reported
Level reading date:	1954-08-16	Feet below surface:	216.4
Feet to sea level:	Not Reported	Note:	Not Reported
Level reading date:	1954-07-14	Feet below surface:	212.9
Feet to sea level:	Not Reported	Note:	Not Reported
Level reading date:	1954-06-08	Feet below surface:	206.3
Feet to sea level:	Not Reported	Note:	Not Reported
Level reading date:	1954-04-27	Feet below surface:	204.7
Feet to sea level:	Not Reported	Note:	Not Reported
Level reading date:	1954-03-12	Feet below surface:	206.6
Feet to sea level:	Not Reported	Note:	Not Reported
Level reading date:	1954-02-02	Feet below surface:	208.1
Feet to sea level:	Not Reported	Note:	Not Reported
Level reading date:	1953-12-16	Feet below surface:	210.3
Feet to sea level:	Not Reported	Note:	Not Reported
Level reading date:	1953-11-09	Feet below surface:	211.6
Feet to sea level:	Not Reported	Note:	Not Reported
Level reading date:	1953-09-30	Feet below surface:	210.2
Feet to sea level:	Not Reported	Note:	Not Reported
Level reading date:	1953-05-19	Feet below surface:	200.4
Feet to sea level:	Not Reported	Note:	Not Reported
Level reading date:	1953-01-22	Feet below surface:	196.7
Feet to sea level:	Not Reported	Note:	Not Reported
Level reading date:	1952-05-07	Feet below surface:	191.5
Feet to sea level:	Not Reported	Note:	Not Reported
Level reading date:	1951-07-11	Feet below surface:	192.4
Feet to sea level:	Not Reported	Note:	Not Reported
Level reading date:	1951-05-07	Feet below surface:	188.9
Feet to sea level:	Not Reported	Note:	Not Reported
Level reading date:	1951-03-06	Feet below surface:	186.3
Feet to sea level:	Not Reported	Note:	Not Reported
Level reading date:	1951-01-05	Feet below surface:	189.2
Feet to sea level:	Not Reported	Note:	Not Reported
Level reading date:	1950-11-09	Feet below surface:	194.3
Feet to sea level:	Not Reported	Note:	The site had been pumped recently.
Level reading date:	1950-04-19	Feet below surface:	175.9
Feet to sea level:	Not Reported	Note:	Not Reported
Level reading date:	1950-02-16	Feet below surface:	177.5
Feet to sea level:	Not Reported	Note:	Not Reported

## GEOCHECK® - PHYSICAL SETTING SOURCE MAP FINDINGS

Level reading date:	1949-12-07	Feet below surface:	187.1
Feet to sea level:	Not Reported	Note:	The site had been pumped recently.
Level reading date:	1948-06-23	Feet below surface:	152.7
Feet to sea level:	Not Reported	Note:	Not Reported
Level reading date:	1948-04-09	Feet below surface:	153.2
Feet to sea level:	Not Reported	Note:	Not Reported
Level reading date:	1947-12-27	Feet below surface:	157.8
Feet to sea level:	Not Reported	Note:	Not Reported
Level reading date:	1947-09-10	Feet below surface:	163.0
Feet to sea level:	Not Reported	Note:	Not Reported
Level reading date:	1947-06-10	Feet below surface:	153.2
Feet to sea level:	Not Reported	Note:	Not Reported
Level reading date:	1946-12-12	Feet below surface:	153.9
Feet to sea level:	Not Reported	Note:	Not Reported
Level reading date:	1946-08-21	Feet below surface:	157.1
Feet to sea level:	Not Reported	Note:	Not Reported
Level reading date:	1946-05-28	Feet below surface:	146.6
Feet to sea level:	Not Reported	Note:	Not Reported
Level reading date:	1945-06-06	Feet below surface:	141.8
Feet to sea level:	Not Reported	Note:	Not Reported
Level reading date:	1945-04-04	Feet below surface:	139.0
Feet to sea level:	Not Reported	Note:	Not Reported
Level reading date:	1945-01-26	Feet below surface:	142.0
Feet to sea level:	Not Reported	Note:	Not Reported
Level reading date:	1944-11-16	Feet below surface:	146.7
Feet to sea level:	Not Reported	Note:	Not Reported
Level reading date:	1944-09-27	Feet below surface:	151.0
Feet to sea level:	Not Reported	Note:	Not Reported
Level reading date:	1944-08-09	Feet below surface:	147.4
Feet to sea level:	Not Reported	Note:	Not Reported
Level reading date:	1944-06-21	Feet below surface:	142.7
Feet to sea level:	Not Reported	Note:	Not Reported
Level reading date:	1944-05-09	Feet below surface:	139.1
Feet to sea level:	Not Reported	Note:	Not Reported
Level reading date:	1944-03-08	Feet below surface:	140.7
Feet to sea level:	Not Reported	Note:	Not Reported
Level reading date:	1944-01-03	Feet below surface:	142.4
Feet to sea level:	Not Reported	Note:	Not Reported
Level reading date:	1943-11-09	Feet below surface:	148.3
Feet to sea level:	Not Reported	Note:	Not Reported
Level reading date:	1943-09-21	Feet below surface:	146.6
Feet to sea level:	Not Reported	Note:	Not Reported

## GEOCHECK® - PHYSICAL SETTING SOURCE MAP FINDINGS

Level reading date:	1943-08-06	Feet below surface:	145.7
Feet to sea level:	Not Reported	Note:	Not Reported
Level reading date:	1943-06-08	Feet below surface:	140.8
Feet to sea level:	Not Reported	Note:	Not Reported
Level reading date:	1943-04-27	Feet below surface:	139.7
Feet to sea level:	Not Reported	Note:	Not Reported
Level reading date:	1943-03-19	Feet below surface:	143.7
Feet to sea level:	Not Reported	Note:	Not Reported
Level reading date:	1943-02-05	Feet below surface:	146.1
Feet to sea level:	Not Reported	Note:	Not Reported
Level reading date:	1942-12-21	Feet below surface:	147.7
Feet to sea level:	Not Reported	Note:	Not Reported
Level reading date:	1942-10-27	Feet below surface:	149.9
Feet to sea level:	Not Reported	Note:	Not Reported
Level reading date:	1942-09-09	Feet below surface:	151.8
Feet to sea level:	Not Reported	Note:	Not Reported
Level reading date:	1942-08-10	Feet below surface:	149.3
Feet to sea level:	Not Reported	Note:	Not Reported
Level reading date:	1942-07-02	Feet below surface:	144.4
Feet to sea level:	Not Reported	Note:	Not Reported
Level reading date:	1942-05-06	Feet below surface:	137.7
Feet to sea level:	Not Reported	Note:	Not Reported
Level reading date:	1942-04-02	Feet below surface:	137.9
Feet to sea level:	Not Reported	Note:	Not Reported
Level reading date:	1942-02-17	Feet below surface:	137.3
Feet to sea level:	Not Reported	Note:	Not Reported
Level reading date:	1942-01-15	Feet below surface:	137.9
Feet to sea level:	Not Reported	Note:	Not Reported
Level reading date:	1941-12-16	Feet below surface:	139.1
Feet to sea level:	Not Reported	Note:	Not Reported
Level reading date:	1941-11-17	Feet below surface:	143.4
Feet to sea level:	Not Reported	Note:	Not Reported
Level reading date:	1941-10-13	Feet below surface:	144.2
Feet to sea level:	Not Reported	Note:	Not Reported
Level reading date:	1941-08-25	Feet below surface:	144.1
Feet to sea level:	Not Reported	Note:	Not Reported
Level reading date:	1941-07-15	Feet below surface:	141.6
Feet to sea level:	Not Reported	Note:	Not Reported
Level reading date:	1941-06-03	Feet below surface:	141.9
Feet to sea level:	Not Reported	Note:	Not Reported
Level reading date:	1941-04-15	Feet below surface:	143.5
Feet to sea level:	Not Reported	Note:	Not Reported

## GEOCHECK® - PHYSICAL SETTING SOURCE MAP FINDINGS

Level reading date:	1941-03-03	Feet below surface:	147.8
Feet to sea level:	Not Reported	Note:	Not Reported
Level reading date:	1941-01-29	Feet below surface:	149.5
Feet to sea level:	Not Reported	Note:	Not Reported
Level reading date:	1940-12-11	Feet below surface:	152.5
Feet to sea level:	Not Reported	Note:	Not Reported
Level reading date:	1940-10-29	Feet below surface:	156.9
Feet to sea level:	Not Reported	Note:	Not Reported
Level reading date:	1940-09-27	Feet below surface:	157.2
Feet to sea level:	Not Reported	Note:	Not Reported
Level reading date:	1940-07-25	Feet below surface:	152.9
Feet to sea level:	Not Reported	Note:	Not Reported
Level reading date:	1940-06-28	Feet below surface:	150.5
Feet to sea level:	Not Reported	Note:	Not Reported
Level reading date:	1940-05-29	Feet below surface:	147.5
Feet to sea level:	Not Reported	Note:	Not Reported
Level reading date:	1940-04-24	Feet below surface:	144.8
Feet to sea level:	Not Reported	Note:	Not Reported
Level reading date:	1940-03-25	Feet below surface:	144.8
Feet to sea level:	Not Reported	Note:	Not Reported
Level reading date:	1940-02-28	Feet below surface:	145.5
Feet to sea level:	Not Reported	Note:	Not Reported
Level reading date:	1940-01-29	Feet below surface:	147.0
Feet to sea level:	Not Reported	Note:	Not Reported
Level reading date:	1939-12-29	Feet below surface:	148.4
Feet to sea level:	Not Reported	Note:	Not Reported
Level reading date:	1939-12-01	Feet below surface:	149.8
Feet to sea level:	Not Reported	Note:	Not Reported
Level reading date:	1939-11-06	Feet below surface:	150.8
Feet to sea level:	Not Reported	Note:	Not Reported
Level reading date:	1939-09-29	Feet below surface:	152.1
Feet to sea level:	Not Reported	Note:	Not Reported
Level reading date:	1939-08-30	Feet below surface:	151.8
Feet to sea level:	Not Reported	Note:	Not Reported
Level reading date:	1939-07-31	Feet below surface:	149.8
Feet to sea level:	Not Reported	Note:	Not Reported
Level reading date:	1939-07-03	Feet below surface:	147.4
Feet to sea level:	Not Reported	Note:	Not Reported
Level reading date:	1939-05-29	Feet below surface:	143.6
Feet to sea level:	Not Reported	Note:	Not Reported
Level reading date:	1939-04-28	Feet below surface:	142.2
Feet to sea level:	Not Reported	Note:	Not Reported

## GEOCHECK® - PHYSICAL SETTING SOURCE MAP FINDINGS

Level reading date:	1939-03-28	Feet below surface:	142.1
Feet to sea level:	Not Reported	Note:	Not Reported
Level reading date:	1939-02-23	Feet below surface:	143.2
Feet to sea level:	Not Reported	Note:	Not Reported
Level reading date:	1939-02-01	Feet below surface:	144.3
Feet to sea level:	Not Reported	Note:	Not Reported
Level reading date:	1939-01-30	Feet below surface:	144.1
Feet to sea level:	Not Reported	Note:	Not Reported
Level reading date:	1939-01-06	Feet below surface:	145.3
Feet to sea level:	Not Reported	Note:	Not Reported
Level reading date:	1938-12-28	Feet below surface:	145.6
Feet to sea level:	Not Reported	Note:	Not Reported
Level reading date:	1938-11-30	Feet below surface:	146.2
Feet to sea level:	Not Reported	Note:	Not Reported
Level reading date:	1938-11-09	Feet below surface:	155.3
Feet to sea level:	Not Reported	Note:	Not Reported
Level reading date:	1938-10-25	Feet below surface:	147.9
Feet to sea level:	Not Reported	Note:	Not Reported
Level reading date:	1938-09-29	Feet below surface:	147.9
Feet to sea level:	Not Reported	Note:	Not Reported
Level reading date:	1938-08-30	Feet below surface:	148.7
Feet to sea level:	Not Reported	Note:	Not Reported
Level reading date:	1938-07-26	Feet below surface:	148.0
Feet to sea level:	Not Reported	Note:	Not Reported
Level reading date:	1938-07-08	Feet below surface:	147.2
Feet to sea level:	Not Reported	Note:	Not Reported
Level reading date:	1938-06-02	Feet below surface:	148.4
Feet to sea level:	Not Reported	Note:	Not Reported
Level reading date:	1938-04-29	Feet below surface:	151.0
Feet to sea level:	Not Reported	Note:	Not Reported
Level reading date:	1938-04-01	Feet below surface:	153.9
Feet to sea level:	Not Reported	Note:	Not Reported
Level reading date:	1938-02-28	Feet below surface:	156.8
Feet to sea level:	Not Reported	Note:	Not Reported
Level reading date:	1938-01-26	Feet below surface:	158.0
Feet to sea level:	Not Reported	Note:	Not Reported
Level reading date:	1937-12-29	Feet below surface:	159.6
Feet to sea level:	Not Reported	Note:	Not Reported
Level reading date:	1937-12-02	Feet below surface:	161.3
Feet to sea level:	Not Reported	Note:	Not Reported
Level reading date:	1937-10-27	Feet below surface:	162.6
Feet to sea level:	Not Reported	Note:	Not Reported

## GEOCHECK® - PHYSICAL SETTING SOURCE MAP FINDINGS

Level reading date:	1937-09-27	Feet below surface:	163.1
Feet to sea level:	Not Reported	Note:	Not Reported
Level reading date:	1937-08-26	Feet below surface:	163.1
Feet to sea level:	Not Reported	Note:	Not Reported
Level reading date:	1937-08-03	Feet below surface:	162.9
Feet to sea level:	Not Reported	Note:	Not Reported
Level reading date:	1937-07-02	Feet below surface:	162.1
Feet to sea level:	Not Reported	Note:	Not Reported
Level reading date:	1937-06-25	Feet below surface:	162.5
Feet to sea level:	Not Reported	Note:	Not Reported
Level reading date:	1937-06-03	Feet below surface:	162.6
Feet to sea level:	Not Reported	Note:	Not Reported
Level reading date:	1937-05-28	Feet below surface:	163.6
Feet to sea level:	Not Reported	Note:	Not Reported
Level reading date:	1937-05-03	Feet below surface:	164.9
Feet to sea level:	Not Reported	Note:	Not Reported
Level reading date:	1937-04-07	Feet below surface:	168.9
Feet to sea level:	Not Reported	Note:	Not Reported
Level reading date:	1937-03-29	Feet below surface:	170.6
Feet to sea level:	Not Reported	Note:	Not Reported
Level reading date:	1937-03-05	Feet below surface:	174.4
Feet to sea level:	Not Reported	Note:	Not Reported
Level reading date:	1937-02-24	Feet below surface:	175.7
Feet to sea level:	Not Reported	Note:	Not Reported
Level reading date:	1937-02-03	Feet below surface:	177.2
Feet to sea level:	Not Reported	Note:	Not Reported
Level reading date:	1937-01-27	Feet below surface:	178.0
Feet to sea level:	Not Reported	Note:	Not Reported
Level reading date:	1937-01-05	Feet below surface:	178.9
Feet to sea level:	Not Reported	Note:	Not Reported
Level reading date:	1936-12-22	Feet below surface:	181.6
Feet to sea level:	Not Reported	Note:	Not Reported
Level reading date:	1936-12-07	Feet below surface:	180.4
Feet to sea level:	Not Reported	Note:	Not Reported
Level reading date:	1936-11-23	Feet below surface:	181.5
Feet to sea level:	Not Reported	Note:	Not Reported
Level reading date:	1936-11-03	Feet below surface:	182.0
Feet to sea level:	Not Reported	Note:	Not Reported
Level reading date:	1936-10-27	Feet below surface:	183.2
Feet to sea level:	Not Reported	Note:	Not Reported
Level reading date:	1936-10-01	Feet below surface:	183.9
Feet to sea level:	Not Reported	Note:	Not Reported

## GEOCHECK® - PHYSICAL SETTING SOURCE MAP FINDINGS

Level reading date:	1936-09-26	Feet below surface:	184.1
Feet to sea level:	Not Reported	Note:	Not Reported
Level reading date:	1936-09-03	Feet below surface:	183.6
Feet to sea level:	Not Reported	Note:	Not Reported
Level reading date:	1936-08-26	Feet below surface:	184.0
Feet to sea level:	Not Reported	Note:	Not Reported
Level reading date:	1936-07-31	Feet below surface:	182.0
Feet to sea level:	Not Reported	Note:	Not Reported
Level reading date:	1936-07-30	Feet below surface:	181.6
Feet to sea level:	Not Reported	Note:	Not Reported
Level reading date:	1936-06-03	Feet below surface:	177.9
Feet to sea level:	Not Reported	Note:	Not Reported
Level reading date:	1936-05-28	Feet below surface:	178.0
Feet to sea level:	Not Reported	Note:	Not Reported
Level reading date:	1936-05-01	Feet below surface:	176.0
Feet to sea level:	Not Reported	Note:	Not Reported
Level reading date:	1936-04-29	Feet below surface:	176.2
Feet to sea level:	Not Reported	Note:	Not Reported
Level reading date:	1936-03-31	Feet below surface:	178.0
Feet to sea level:	Not Reported	Note:	Not Reported
Level reading date:	1936-03-25	Feet below surface:	177.1
Feet to sea level:	Not Reported	Note:	Not Reported
Level reading date:	1936-03-04	Feet below surface:	178.9
Feet to sea level:	Not Reported	Note:	Not Reported
Level reading date:	1936-02-24	Feet below surface:	182.3
Feet to sea level:	Not Reported	Note:	Not Reported
Level reading date:	1936-02-05	Feet below surface:	180.0
Feet to sea level:	Not Reported	Note:	Not Reported
Level reading date:	1936-01-21	Feet below surface:	180.8
Feet to sea level:	Not Reported	Note:	Not Reported
Level reading date:	1936-01-03	Feet below surface:	180.6
Feet to sea level:	Not Reported	Note:	Not Reported
Level reading date:	1935-12-23	Feet below surface:	181.0
Feet to sea level:	Not Reported	Note:	Not Reported
Level reading date:	1935-12-02	Feet below surface:	181.2
Feet to sea level:	Not Reported	Note:	Not Reported
Level reading date:	1935-11-27	Feet below surface:	182.5
Feet to sea level:	Not Reported	Note:	Not Reported
Level reading date:	1935-11-01	Feet below surface:	182.0
Feet to sea level:	Not Reported	Note:	Not Reported
Level reading date:	1935-10-17	Feet below surface:	182.0
Feet to sea level:	Not Reported	Note:	Not Reported

## GEOCHECK® - PHYSICAL SETTING SOURCE MAP FINDINGS

Level reading date:	1935-09-16	Feet below surface:	181.2
Feet to sea level:	Not Reported	Note:	Not Reported
Level reading date:	1935-09-04	Feet below surface:	181.5
Feet to sea level:	Not Reported	Note:	Not Reported
Level reading date:	1935-08-20	Feet below surface:	181.6
Feet to sea level:	Not Reported	Note:	Not Reported
Level reading date:	1935-08-05	Feet below surface:	180.1
Feet to sea level:	Not Reported	Note:	Not Reported
Level reading date:	1935-07-27	Feet below surface:	182.0
Feet to sea level:	Not Reported	Note:	Not Reported
Level reading date:	1935-07-09	Feet below surface:	177.8
Feet to sea level:	Not Reported	Note:	Not Reported
Level reading date:	1935-06-18	Feet below surface:	176.1
Feet to sea level:	Not Reported	Note:	Not Reported
Level reading date:	1935-06-04	Feet below surface:	174.0
Feet to sea level:	Not Reported	Note:	Not Reported
Level reading date:	1935-05-24	Feet below surface:	182.6
Feet to sea level:	Not Reported	Note:	Not Reported
Level reading date:	1935-05-09	Feet below surface:	173.3
Feet to sea level:	Not Reported	Note:	Not Reported
Level reading date:	1935-04-29	Feet below surface:	173.6
Feet to sea level:	Not Reported	Note:	Not Reported
Level reading date:	1935-04-09	Feet below surface:	173.6
Feet to sea level:	Not Reported	Note:	Not Reported
Level reading date:	1935-03-13	Feet below surface:	174.8
Feet to sea level:	Not Reported	Note:	Not Reported
Level reading date:	1935-02-12	Feet below surface:	176.6
Feet to sea level:	Not Reported	Note:	Not Reported
Level reading date:	1935-01-16	Feet below surface:	177.9
Feet to sea level:	Not Reported	Note:	Not Reported
Level reading date:	1934-12-06	Feet below surface:	181.2
Feet to sea level:	Not Reported	Note:	Not Reported
Level reading date:	1934-11-05	Feet below surface:	180.7
Feet to sea level:	Not Reported	Note:	Not Reported
Level reading date:	1934-07-31	Feet below surface:	179.5
Feet to sea level:	Not Reported	Note:	Not Reported
Level reading date:	1934-06-28	Feet below surface:	177.3
Feet to sea level:	Not Reported	Note:	Not Reported
Level reading date:	1934-06-05	Feet below surface:	177.2
Feet to sea level:	Not Reported	Note:	Not Reported
Level reading date:	1934-05-09	Feet below surface:	175.5
Feet to sea level:	Not Reported	Note:	Not Reported

## GEOCHECK® - PHYSICAL SETTING SOURCE MAP FINDINGS

Level reading date:	1934-04-09	Feet below surface:	171.4
Feet to sea level:	Not Reported	Note:	Not Reported
Level reading date:	1934-03-06	Feet below surface:	170.4
Feet to sea level:	Not Reported	Note:	Not Reported
Level reading date:	1934-02-07	Feet below surface:	170.5
Feet to sea level:	Not Reported	Note:	Not Reported
Level reading date:	1934-02-01	Feet below surface:	169.9
Feet to sea level:	Not Reported	Note:	Not Reported
Level reading date:	1934-01-22	Feet below surface:	172.4
Feet to sea level:	Not Reported	Note:	Not Reported
Level reading date:	1934-01-10	Feet below surface:	171.9
Feet to sea level:	Not Reported	Note:	Not Reported
Level reading date:	1934-01-04	Feet below surface:	173.1
Feet to sea level:	Not Reported	Note:	Not Reported
Level reading date:	1933-11-07	Feet below surface:	175.5
Feet to sea level:	Not Reported	Note:	Not Reported
Level reading date:	1933-10-04	Feet below surface:	174.7
Feet to sea level:	Not Reported	Note:	Not Reported
Level reading date:	1933-09-06	Feet below surface:	174.4
Feet to sea level:	Not Reported	Note:	Not Reported
Level reading date:	1933-08-10	Feet below surface:	175.6
Feet to sea level:	Not Reported	Note:	Not Reported
Level reading date:	1933-07-10	Feet below surface:	170.8
Feet to sea level:	Not Reported	Note:	Not Reported
Level reading date:	1933-06-07	Feet below surface:	165.9
Feet to sea level:	Not Reported	Note:	Not Reported
Level reading date:	1933-05-02	Feet below surface:	169.9
Feet to sea level:	Not Reported	Note:	Not Reported
Level reading date:	1933-05-01	Feet below surface:	170.1
Feet to sea level:	Not Reported	Note:	Not Reported
Level reading date:	1933-04-10	Feet below surface:	166.9
Feet to sea level:	Not Reported	Note:	Not Reported
Level reading date:	1933-03-10	Feet below surface:	163.0
Feet to sea level:	Not Reported	Note:	Not Reported
Level reading date:	1933-02-13	Feet below surface:	163.9
Feet to sea level:	Not Reported	Note:	Not Reported
Level reading date:	1933-01-05	Feet below surface:	166.2
Feet to sea level:	Not Reported	Note:	Not Reported
Level reading date:	1932-11-18	Feet below surface:	169.7
Feet to sea level:	Not Reported	Note:	Not Reported
Level reading date:	1932-10-12	Feet below surface:	171.9
Feet to sea level:	Not Reported	Note:	Not Reported

## GEOCHECK® - PHYSICAL SETTING SOURCE MAP FINDINGS

Level reading date:	1932-09-16	Feet below surface:	170.8
Feet to sea level:	Not Reported	Note:	Not Reported
Level reading date:	1932-08-17	Feet below surface:	168.7
Feet to sea level:	Not Reported	Note:	Not Reported
Level reading date:	1932-06-06	Feet below surface:	165.4
Feet to sea level:	Not Reported	Note:	Not Reported
Level reading date:	1932-04-02	Feet below surface:	166.0
Feet to sea level:	Not Reported	Note:	Not Reported
Level reading date:	1932-03-08	Feet below surface:	167.0
Feet to sea level:	Not Reported	Note:	Not Reported
Level reading date:	1932-02-05	Feet below surface:	169.7
Feet to sea level:	Not Reported	Note:	Not Reported
Level reading date:	1932-01-04	Feet below surface:	171.6
Feet to sea level:	Not Reported	Note:	Not Reported
Level reading date:	1931-11-17	Feet below surface:	170.6
Feet to sea level:	Not Reported	Note:	Not Reported
Level reading date:	1931-05-05	Feet below surface:	165.9
Feet to sea level:	Not Reported	Note:	Not Reported
Level reading date:	1931-04-02	Feet below surface:	163.5
Feet to sea level:	Not Reported	Note:	Not Reported
Level reading date:	1931-03-06	Feet below surface:	162.9
Feet to sea level:	Not Reported	Note:	Not Reported
Level reading date:	1931-02-09	Feet below surface:	164.0
Feet to sea level:	Not Reported	Note:	Not Reported
Level reading date:	1931-01-05	Feet below surface:	165.8
Feet to sea level:	Not Reported	Note:	Not Reported
Level reading date:	1930-12-10	Feet below surface:	166.7
Feet to sea level:	Not Reported	Note:	Not Reported
Level reading date:	1930-11-01	Feet below surface:	171.9
Feet to sea level:	Not Reported	Note:	Not Reported
Level reading date:	1930-10-14	Feet below surface:	169.9
Feet to sea level:	Not Reported	Note:	Not Reported
Level reading date:	1930-08-06	Feet below surface:	168.4
Feet to sea level:	Not Reported	Note:	Not Reported
Level reading date:	1930-07-07	Feet below surface:	165.4
Feet to sea level:	Not Reported	Note:	The site had been pumped recently.
Level reading date:	1930-06-05	Feet below surface:	160.6
Feet to sea level:	Not Reported	Note:	Not Reported
Level reading date:	1930-05-01	Feet below surface:	159.9
Feet to sea level:	Not Reported	Note:	Not Reported
Level reading date:	1930-04-02	Feet below surface:	160.5
Feet to sea level:	Not Reported	Note:	Not Reported

## GEOCHECK® - PHYSICAL SETTING SOURCE MAP FINDINGS

Level reading date:	1930-03-09	Feet below surface:	160.9
Feet to sea level:	Not Reported	Note:	Not Reported
Level reading date:	1930-02-06	Feet below surface:	162.1
Feet to sea level:	Not Reported	Note:	Not Reported
Level reading date:	1929-12-07	Feet below surface:	166.0
Feet to sea level:	Not Reported	Note:	Not Reported
Level reading date:	1929-11-16	Feet below surface:	166.7
Feet to sea level:	Not Reported	Note:	Not Reported
Level reading date:	1929-10-04	Feet below surface:	165.3
Feet to sea level:	Not Reported	Note:	Not Reported
Level reading date:	1929-08-17	Feet below surface:	163.6
Feet to sea level:	Not Reported	Note:	Not Reported
Level reading date:	1929-08-01	Feet below surface:	166.9
Feet to sea level:	Not Reported	Note:	Not Reported
Level reading date:	1929-07-01	Feet below surface:	157.4
Feet to sea level:	Not Reported	Note:	Not Reported
Level reading date:	1929-05-05	Feet below surface:	151.3
Feet to sea level:	Not Reported	Note:	Not Reported
Level reading date:	1929-03-01	Feet below surface:	157.9
Feet to sea level:	Not Reported	Note:	Not Reported
Level reading date:	1929-02-21	Feet below surface:	151.5
Feet to sea level:	Not Reported	Note:	Not Reported
Level reading date:	1929-01-15	Feet below surface:	154.0
Feet to sea level:	Not Reported	Note:	Not Reported
Level reading date:	1928-12-05	Feet below surface:	168.4
Feet to sea level:	Not Reported	Note:	Not Reported
Level reading date:	1928-10-04	Feet below surface:	164.1
Feet to sea level:	Not Reported	Note:	Not Reported
Level reading date:	1928-09-04	Feet below surface:	165.2
Feet to sea level:	Not Reported	Note:	Not Reported
Level reading date:	1928-07-03	Feet below surface:	168.3
Feet to sea level:	Not Reported	Note:	Not Reported
Level reading date:	1928-07-01	Feet below surface:	171.9
Feet to sea level:	Not Reported	Note:	Not Reported
Level reading date:	1928-06-02	Feet below surface:	155.4
Feet to sea level:	Not Reported	Note:	Not Reported
Level reading date:	1928-05-01	Feet below surface:	150.9
Feet to sea level:	Not Reported	Note:	Not Reported
Level reading date:	1928-04-30	Feet below surface:	153.4
Feet to sea level:	Not Reported	Note:	Not Reported
Level reading date:	1928-04-02	Feet below surface:	147.5
Feet to sea level:	Not Reported	Note:	Not Reported

## GEOCHECK® - PHYSICAL SETTING SOURCE MAP FINDINGS

Level reading date:	1928-03-01	Feet below surface:	142.3
Feet to sea level:	Not Reported	Note:	Not Reported
Level reading date:	1928-02-02	Feet below surface:	143.4
Feet to sea level:	Not Reported	Note:	Not Reported
Level reading date:	1927-12-17	Feet below surface:	145.8
Feet to sea level:	Not Reported	Note:	Not Reported
Level reading date:	1926-01-01	Feet below surface:	148.9
Feet to sea level:	Not Reported	Note:	Not Reported
Level reading date:	1925-09-01	Feet below surface:	154.9
Feet to sea level:	Not Reported	Note:	Not Reported
Level reading date:	1925-04-01	Feet below surface:	143.9
Feet to sea level:	Not Reported	Note:	Not Reported
Level reading date:	1923-03-01	Feet below surface:	133.9
Feet to sea level:	Not Reported	Note:	Not Reported
Level reading date:	1921-12-01	Feet below surface:	138.9
Feet to sea level:	Not Reported	Note:	Not Reported
Level reading date:	1917-02-19	Feet below surface:	133.9
Feet to sea level:	Not Reported	Note:	Not Reported
Level reading date:	1912	Feet below surface:	130
Feet to sea level:	Not Reported		
Note:	Other conditions existed that would affect the measured water level.		

**R86  
NE  
1/2 - 1 Mile  
Higher**

**CA WELLS      CADWR0000005058**

Well ID:	01N03W32C001S	Well Type:	UNK
Source:	Department of Water Resources		
Other Name:	01N03W32C001S	GAMA PFAS Testing:	Not Reported
Groundwater Quality Data:	<a href="https://gamagroundwater.waterboards.ca.gov/gama/gamamap/public/GamaDataDisplay.asp?dataset=DWR&amp;samp_date=&amp;global_id=&amp;assigned_name=01N03W32C001S&amp;store_num=">https://gamagroundwater.waterboards.ca.gov/gama/gamamap/public/GamaDataDisplay.asp?dataset=DWR&amp;samp_date=&amp;global_id=&amp;assigned_name=01N03W32C001S&amp;store_num=</a>		
GeoTracker Data:	Not Reported		

**S87  
SSE  
1/2 - 1 Mile  
Lower**

**FED USGS      USGS40000141453**

Organization ID:	USGS-CA		
Organization Name:	USGS California Water Science Center		
Monitor Location:	001S003W05D007S	Type:	Well
Description:	Not Reported	HUC:	18070203
Drainage Area:	Not Reported	Drainage Area Units:	Not Reported
Contrib Drainage Area:	Not Reported	Contrib Drainage Area Unts:	Not Reported
Aquifer:	California Coastal Basin aquifers		
Formation Type:	Not Reported	Aquifer Type:	Not Reported
Construction Date:	Not Reported	Well Depth:	272
Well Depth Units:	ft	Well Hole Depth:	Not Reported
Well Hole Depth Units:	Not Reported		

# GEOCHECK® - PHYSICAL SETTING SOURCE MAP FINDINGS

Map ID  
Direction  
Distance  
Elevation

Database      EDR ID Number

**S88**  
**SSE**  
**1/2 - 1 Mile**  
**Lower**

**FED USGS      USGS40000141454**

Organization ID:	USGS-CA	Type:	Well
Organization Name:	USGS California Water Science Center	HUC:	18070203
Monitor Location:	001S003W05D008S	Drainage Area Units:	Not Reported
Description:	Not Reported	Contrib Drainage Area Units:	Not Reported
Drainage Area:	Not Reported	Aquifer Type:	Not Reported
Contrib Drainage Area:	Not Reported	Well Depth:	273
Aquifer:	California Coastal Basin aquifers	Well Hole Depth:	Not Reported
Formation Type:	Not Reported		
Construction Date:	Not Reported		
Well Depth Units:	ft		
Well Hole Depth Units:	Not Reported		

**T89**  
**West**  
**1/2 - 1 Mile**  
**Lower**

**CA WELLS      CADWR9000007000**

State Well #:	01N03W31M003S	Station ID:	4463
Well Name:	Not Reported	Basin Name:	San Bernardino
Well Use:	Unknown	Well Type:	Unknown
Well Depth:	0	Well Completion Rpt #:	Not Reported

**U90**  
**NW**  
**1/2 - 1 Mile**  
**Higher**

**CA WELLS      CAUSGSN00014388**

Well ID:	USGS-340808117142201	Well Type:	UNK
Source:	United States Geological Survey		
Other Name:	USGS-340808117142201	GAMA PFAS Testing:	Not Reported
Groundwater Quality Data:	<a href="https://gamagroundwater.waterboards.ca.gov/gama/gamamap/public/GamaDataDisplay.asp?dataset=USGSNEW&amp;amp_date=&amp;global_id=&amp;assigned_name=USGS-340808117142201&amp;store_num=">https://gamagroundwater.waterboards.ca.gov/gama/gamamap/public/GamaDataDisplay.asp?dataset=USGSNEW&amp;amp_date=&amp;global_id=&amp;assigned_name=USGS-340808117142201&amp;store_num=</a>		
GeoTracker Data:	Not Reported		

**U91**  
**NW**  
**1/2 - 1 Mile**  
**Higher**

**FED USGS      USGS40000141829**

Organization ID:	USGS-CA	Type:	Well
Organization Name:	USGS California Water Science Center	HUC:	18070203
Monitor Location:	001N003W30N000S	Drainage Area Units:	Not Reported
Description:	Not Reported	Contrib Drainage Area Units:	Not Reported
Drainage Area:	Not Reported	Aquifer Type:	Not Reported
Contrib Drainage Area:	Not Reported	Well Depth:	Not Reported
Aquifer:	California Coastal Basin aquifers	Well Hole Depth:	Not Reported
Formation Type:	Not Reported		
Construction Date:	Not Reported		
Well Depth Units:	Not Reported		

# GEOCHECK® - PHYSICAL SETTING SOURCE MAP FINDINGS

Well Hole Depth Units: Not Reported

**92**  
West  
1/2 - 1 Mile  
Lower

CA WELLS CADWR9000007016

State Well #:	01N03W31M002S	Station ID:	4462
Well Name:	Not Reported	Basin Name:	San Bernardino
Well Use:	Unknown	Well Type:	Unknown
Well Depth:	0	Well Completion Rpt #:	Not Reported

**93**  
NNE  
1/2 - 1 Mile  
Higher

CA WELLS CADWR0000038009

Well ID:	01N03W30J005S	Well Type:	UNK
Source:	Department of Water Resources		
Other Name:	01N03W30J005S	GAMA PFAS Testing:	Not Reported
Groundwater Quality Data:	<a href="https://gamagroundwater.waterboards.ca.gov/gama/gamamap/public/GamaDataDisplay.asp?dataset=DWR&amp;samp_date=&amp;global_id=&amp;assigned_name=01N03W30J005S&amp;store_num=">https://gamagroundwater.waterboards.ca.gov/gama/gamamap/public/GamaDataDisplay.asp?dataset=DWR&amp;samp_date=&amp;global_id=&amp;assigned_name=01N03W30J005S&amp;store_num=</a>		
GeoTracker Data:	Not Reported		

**V94**  
SW  
1/2 - 1 Mile  
Lower

FED USGS USGS40000141490

Organization ID:	USGS-CA		
Organization Name:	USGS California Water Science Center		
Monitor Location:	001S003W06C001S	Type:	Well
Description:	Not Reported	HUC:	18070203
Drainage Area:	Not Reported	Drainage Area Units:	Not Reported
Contrib Drainage Area:	Not Reported	Contrib Drainage Area Unts:	Not Reported
Aquifer:	California Coastal Basin aquifers		
Formation Type:	Not Reported	Aquifer Type:	Not Reported
Construction Date:	19140101	Well Depth:	Not Reported
Well Depth Units:	Not Reported	Well Hole Depth:	183
Well Hole Depth Units:	ft		

**V95**  
SW  
1/2 - 1 Mile  
Lower

FED USGS USGS40000141491

Organization ID:	USGS-CA		
Organization Name:	USGS California Water Science Center		
Monitor Location:	001S003W06C005S	Type:	Well
Description:	Not Reported	HUC:	18070203
Drainage Area:	Not Reported	Drainage Area Units:	Not Reported
Contrib Drainage Area:	Not Reported	Contrib Drainage Area Unts:	Not Reported
Aquifer:	California Coastal Basin aquifers		
Formation Type:	Not Reported	Aquifer Type:	Not Reported

## GEOCHECK® - PHYSICAL SETTING SOURCE MAP FINDINGS

Construction Date:	19430101	Well Depth:	Not Reported
Well Depth Units:	Not Reported	Well Hole Depth:	150
Well Hole Depth Units:	ft		

**96  
NW  
1/2 - 1 Mile  
Higher**

**CA WELLS      CADWR0000016052**

Well ID:	01N03W30N001S	Well Type:	UNK
Source:	Department of Water Resources		
Other Name:	01N03W30N001S	GAMA PFAS Testing:	Not Reported
Groundwater Quality Data:	<a href="https://gamagroundwater.waterboards.ca.gov/gama/gamamap/public/GamaDataDisplay.asp?dataset=DWR&amp;samp_date=&amp;global_id=&amp;assigned_name=01N03W30N001S&amp;store_num=">https://gamagroundwater.waterboards.ca.gov/gama/gamamap/public/GamaDataDisplay.asp?dataset=DWR&amp;samp_date=&amp;global_id=&amp;assigned_name=01N03W30N001S&amp;store_num=</a>		
GeoTracker Data:	Not Reported		

**V97  
SW  
1/2 - 1 Mile  
Lower**

**FED USGS      USGS40000141474**

Organization ID:	USGS-CA	Type:	Well
Organization Name:	USGS California Water Science Center	HUC:	18070203
Monitor Location:	001S003W06C004S	Drainage Area Units:	Not Reported
Description:	Not Reported	Contrib Drainage Area Units:	Not Reported
Drainage Area:	Not Reported		
Contrib Drainage Area:	Not Reported		
Aquifer:	California Coastal Basin aquifers	Aquifer Type:	Not Reported
Formation Type:	Not Reported	Well Depth:	53
Construction Date:	19460101	Well Hole Depth:	110
Well Depth Units:	ft		
Well Hole Depth Units:	ft		

**98  
SE  
1/2 - 1 Mile  
Lower**

**FED USGS      USGS40000141450**

Organization ID:	USGS-CA	Type:	Well
Organization Name:	USGS California Water Science Center	HUC:	18070203
Monitor Location:	001S003W05D003S	Drainage Area Units:	Not Reported
Description:	Not Reported	Contrib Drainage Area Units:	Not Reported
Drainage Area:	Not Reported		
Contrib Drainage Area:	Not Reported		
Aquifer:	California Coastal Basin aquifers	Aquifer Type:	Not Reported
Formation Type:	Not Reported	Well Depth:	Not Reported
Construction Date:	19310101	Well Hole Depth:	253
Well Depth Units:	Not Reported		
Well Hole Depth Units:	ft		

## GEOCHECK® - PHYSICAL SETTING SOURCE MAP FINDINGS

Map ID  
 Direction  
 Distance  
 Elevation

Database      EDR ID Number

**V99**  
**SW**  
**1/2 - 1 Mile**  
**Lower**

**FED USGS      USGS40000141455**

Organization ID:	USGS-CA		
Organization Name:	USGS California Water Science Center		
Monitor Location:	001S003W06C002S	Type:	Well
Description:	Not Reported	HUC:	18070203
Drainage Area:	Not Reported	Drainage Area Units:	Not Reported
Contrib Drainage Area:	Not Reported	Contrib Drainage Area Units:	Not Reported
Aquifer:	California Coastal Basin aquifers		
Formation Type:	Not Reported	Aquifer Type:	Not Reported
Construction Date:	19370101	Well Depth:	Not Reported
Well Depth Units:	Not Reported	Well Hole Depth:	80
Well Hole Depth Units:	ft		

**W100**  
**SSE**  
**1/2 - 1 Mile**  
**Lower**

**FED USGS      USGS40000141427**

Organization ID:	USGS-CA		
Organization Name:	USGS California Water Science Center		
Monitor Location:	001S003W05D001S	Type:	Well
Description:	Not Reported	HUC:	18070203
Drainage Area:	Not Reported	Drainage Area Units:	Not Reported
Contrib Drainage Area:	Not Reported	Contrib Drainage Area Units:	Not Reported
Aquifer:	California Coastal Basin aquifers		
Formation Type:	Not Reported	Aquifer Type:	Not Reported
Construction Date:	19110101	Well Depth:	Not Reported
Well Depth Units:	Not Reported	Well Hole Depth:	290
Well Hole Depth Units:	ft		

**W101**  
**SSE**  
**1/2 - 1 Mile**  
**Lower**

**FED USGS      USGS40000141428**

Organization ID:	USGS-CA		
Organization Name:	USGS California Water Science Center		
Monitor Location:	001S003W05D000S	Type:	Well
Description:	Not Reported	HUC:	18070203
Drainage Area:	Not Reported	Drainage Area Units:	Not Reported
Contrib Drainage Area:	Not Reported	Contrib Drainage Area Units:	Not Reported
Aquifer:	California Coastal Basin aquifers		
Formation Type:	Not Reported	Aquifer Type:	Not Reported
Construction Date:	Not Reported	Well Depth:	Not Reported
Well Depth Units:	Not Reported	Well Hole Depth:	Not Reported
Well Hole Depth Units:	Not Reported		

# GEOCHECK® - PHYSICAL SETTING SOURCE MAP FINDINGS

Map ID  
Direction  
Distance  
Elevation

Database      EDR ID Number

**W102**  
**SSE**  
**1/2 - 1 Mile**  
**Lower**

**CA WELLS      CAUSGSN00012373**

Well ID:	USGS-340707117132402	Well Type:	UNK
Source:	United States Geological Survey		
Other Name:	USGS-340707117132402	GAMA PFAS Testing:	Not Reported
Groundwater Quality Data:	<a href="https://gamagroundwater.waterboards.ca.gov/gama/gamamap/public/GamaDataDisplay.asp?dataset=USGSNEW&amp;samp_date=&amp;global_id=&amp;assigned_name=USGS-340707117132402&amp;store_num=">https://gamagroundwater.waterboards.ca.gov/gama/gamamap/public/GamaDataDisplay.asp?dataset=USGSNEW&amp;samp_date=&amp;global_id=&amp;assigned_name=USGS-340707117132402&amp;store_num=</a>		
GeoTracker Data:	Not Reported		

**W103**  
**SSE**  
**1/2 - 1 Mile**  
**Lower**

**CA WELLS      CAUSGSN00017831**

Well ID:	USGS-340707117132401	Well Type:	UNK
Source:	United States Geological Survey		
Other Name:	USGS-340707117132401	GAMA PFAS Testing:	Not Reported
Groundwater Quality Data:	<a href="https://gamagroundwater.waterboards.ca.gov/gama/gamamap/public/GamaDataDisplay.asp?dataset=USGSNEW&amp;samp_date=&amp;global_id=&amp;assigned_name=USGS-340707117132401&amp;store_num=">https://gamagroundwater.waterboards.ca.gov/gama/gamamap/public/GamaDataDisplay.asp?dataset=USGSNEW&amp;samp_date=&amp;global_id=&amp;assigned_name=USGS-340707117132401&amp;store_num=</a>		
GeoTracker Data:	Not Reported		

**X104**  
**West**  
**1/2 - 1 Mile**  
**Lower**

**FED USGS      USGS40000141711**

Organization ID:	USGS-CA		
Organization Name:	USGS California Water Science Center		
Monitor Location:	001N004W36H001S	Type:	Well
Description:	Not Reported	HUC:	18070203
Drainage Area:	Not Reported	Drainage Area Units:	Not Reported
Contrib Drainage Area:	Not Reported	Contrib Drainage Area Unts:	Not Reported
Aquifer:	California Coastal Basin aquifers		
Formation Type:	Not Reported	Aquifer Type:	Not Reported
Construction Date:	19350101	Well Depth:	150
Well Depth Units:	ft	Well Hole Depth:	150
Well Hole Depth Units:	ft		

**X105**  
**West**  
**1/2 - 1 Mile**  
**Lower**

**FED USGS      USGS40000141702**

Organization ID:	USGS-CA		
Organization Name:	USGS California Water Science Center		
Monitor Location:	001N004W36H002S	Type:	Well
Description:	Not Reported	HUC:	18070203
Drainage Area:	Not Reported	Drainage Area Units:	Not Reported
Contrib Drainage Area:	Not Reported	Contrib Drainage Area Unts:	Not Reported
Aquifer:	California Coastal Basin aquifers		
Formation Type:	Not Reported	Aquifer Type:	Not Reported

# GEOCHECK® - PHYSICAL SETTING SOURCE MAP FINDINGS

Construction Date:	Not Reported	Well Depth:	126
Well Depth Units:	ft	Well Hole Depth:	168
Well Hole Depth Units:	ft		

**106**  
**West**  
**1/2 - 1 Mile**  
**Lower**

**FED USGS      USGS40000141738**

Organization ID:	USGS-CA	Type:	Well
Organization Name:	USGS California Water Science Center	HUC:	18070203
Monitor Location:	001N004W36H004S	Drainage Area Units:	Not Reported
Description:	Not Reported	Contrib Drainage Area Units:	Not Reported
Drainage Area:	Not Reported	Aquifer Type:	Not Reported
Contrib Drainage Area:	Not Reported	Well Depth:	94
Aquifer:	California Coastal Basin aquifers	Well Hole Depth:	94
Formation Type:	Not Reported		
Construction Date:	Not Reported		
Well Depth Units:	ft		
Well Hole Depth Units:	ft		

**Y107**  
**North**  
**1/2 - 1 Mile**  
**Higher**

**CA WELLS      CADDW0000015378**

Well ID:	3610064-024	Well Type:	MUNICIPAL
Source:	Department of Health Services		
Other Name:	WELL 039 - CL	GAMA PFAS Testing:	Not Reported
Groundwater Quality Data:	<a href="https://gamagroundwater.waterboards.ca.gov/gama/gamamap/public/GamaDataDisplay.asp?dataset=DHS&amp;samp_date=&amp;global_id=&amp;assigned_name=3610064-024&amp;store_num=">https://gamagroundwater.waterboards.ca.gov/gama/gamamap/public/GamaDataDisplay.asp?dataset=DHS&amp;samp_date=&amp;global_id=&amp;assigned_name=3610064-024&amp;store_num=</a>		
GeoTracker Data:	Not Reported		

**Z108**  
**SW**  
**1/2 - 1 Mile**  
**Lower**

**CA WELLS      CADWR9000006922**

State Well #:	01N04W36Q001S	Station ID:	46630
Well Name:	Well #6	Basin Name:	San Bernardino
Well Use:	Observation	Well Type:	Single Well
Well Depth:	696	Well Completion Rpt #:	Unavailable

**AA109**  
**NW**  
**1/2 - 1 Mile**  
**Higher**

**FED USGS      USGS40000141887**

Organization ID:	USGS-CA	Type:	Well
Organization Name:	USGS California Water Science Center	HUC:	18070203
Monitor Location:	001N003W30N001S	Drainage Area Units:	Not Reported
Description:	Not Reported	Contrib Drainage Area Units:	Not Reported
Drainage Area:	Not Reported		
Contrib Drainage Area:	Not Reported		

## GEOCHECK® - PHYSICAL SETTING SOURCE MAP FINDINGS

Aquifer:	California Coastal Basin aquifers	Aquifer Type:	Not Reported
Formation Type:	Not Reported	Well Depth:	519
Construction Date:	Not Reported	Well Hole Depth:	Not Reported
Well Depth Units:	ft		
Well Hole Depth Units:	Not Reported		

**AB110**  
**NNE**  
**1/2 - 1 Mile**  
**Higher**

**CA WELLS    CADWR0000036992**

Well ID:	01N03W29M003S	Well Type:	UNK
Source:	Department of Water Resources		
Other Name:	01N03W29M003S	GAMA PFAS Testing:	Not Reported
Groundwater Quality Data:	<a href="https://gamagroundwater.waterboards.ca.gov/gama/gamamap/public/GamaDataDisplay.asp?dataset=DWR&amp;samp_date=&amp;global_id=&amp;assigned_name=01N03W29M003S&amp;store_num=">https://gamagroundwater.waterboards.ca.gov/gama/gamamap/public/GamaDataDisplay.asp?dataset=DWR&amp;samp_date=&amp;global_id=&amp;assigned_name=01N03W29M003S&amp;store_num=</a>		
GeoTracker Data:	Not Reported		

**AB111**  
**NNE**  
**1/2 - 1 Mile**  
**Higher**

**CA WELLS    CADWR0000002624**

Well ID:	01N03W29M001S	Well Type:	UNK
Source:	Department of Water Resources		
Other Name:	01N03W29M001S	GAMA PFAS Testing:	Not Reported
Groundwater Quality Data:	<a href="https://gamagroundwater.waterboards.ca.gov/gama/gamamap/public/GamaDataDisplay.asp?dataset=DWR&amp;samp_date=&amp;global_id=&amp;assigned_name=01N03W29M001S&amp;store_num=">https://gamagroundwater.waterboards.ca.gov/gama/gamamap/public/GamaDataDisplay.asp?dataset=DWR&amp;samp_date=&amp;global_id=&amp;assigned_name=01N03W29M001S&amp;store_num=</a>		
GeoTracker Data:	Not Reported		

**Y112**  
**North**  
**1/2 - 1 Mile**  
**Higher**

**CA WELLS    CAUSGSN00000557**

Well ID:	USGS-340831117134001	Well Type:	UNK
Source:	United States Geological Survey		
Other Name:	USGS-340831117134001	GAMA PFAS Testing:	Not Reported
Groundwater Quality Data:	<a href="https://gamagroundwater.waterboards.ca.gov/gama/gamamap/public/GamaDataDisplay.asp?dataset=USGSNEW&amp;samp_date=&amp;global_id=&amp;assigned_name=USGS-340831117134001&amp;store_num=">https://gamagroundwater.waterboards.ca.gov/gama/gamamap/public/GamaDataDisplay.asp?dataset=USGSNEW&amp;samp_date=&amp;global_id=&amp;assigned_name=USGS-340831117134001&amp;store_num=</a>		
GeoTracker Data:	Not Reported		

**Y113**  
**NNE**  
**1/2 - 1 Mile**  
**Higher**

**CA WELLS    CADWR9000007175**

State Well #:	01N03W29M002S	Station ID:	4456
Well Name:	Not Reported	Basin Name:	San Bernardino
Well Use:	Unknown	Well Type:	Unknown
Well Depth:	0	Well Completion Rpt #:	Not Reported

# GEOCHECK® - PHYSICAL SETTING SOURCE MAP FINDINGS

Map ID  
Direction  
Distance  
Elevation

Database      EDR ID Number

**W114**  
**SSE**  
**1/2 - 1 Mile**  
**Lower**

**FED USGS      USGS40000141422**

Organization ID:	USGS-CA	Type:	Well
Organization Name:	USGS California Water Science Center	HUC:	18070203
Monitor Location:	001S003W05D004S	Drainage Area Units:	Not Reported
Description:	Not Reported	Contrib Drainage Area Units:	Not Reported
Drainage Area:	Not Reported	Aquifer Type:	Not Reported
Contrib Drainage Area:	Not Reported	Well Depth:	256
Aquifer:	California Coastal Basin aquifers	Well Hole Depth:	285
Formation Type:	Not Reported		
Construction Date:	19540101		
Well Depth Units:	ft		
Well Hole Depth Units:	ft		

**W115**  
**SSE**  
**1/2 - 1 Mile**  
**Lower**

**FED USGS      USGS40000141423**

Organization ID:	USGS-CA	Type:	Well
Organization Name:	USGS California Water Science Center	HUC:	18070203
Monitor Location:	001S003W05D005S	Drainage Area Units:	Not Reported
Description:	Not Reported	Contrib Drainage Area Units:	Not Reported
Drainage Area:	Not Reported	Aquifer Type:	Not Reported
Contrib Drainage Area:	Not Reported	Well Depth:	Not Reported
Aquifer:	California Coastal Basin aquifers	Well Hole Depth:	Not Reported
Formation Type:	Not Reported		
Construction Date:	Not Reported		
Well Depth Units:	Not Reported		
Well Hole Depth Units:	Not Reported		

**W116**  
**SSE**  
**1/2 - 1 Mile**  
**Lower**

**CA WELLS      CADWR0000024907**

Well ID:	01S03W05D001S	Well Type:	UNK
Source:	Department of Water Resources		
Other Name:	01S03W05D001S	GAMA PFAS Testing:	Not Reported
Groundwater Quality Data:	<a href="https://gamagroundwater.waterboards.ca.gov/gama/gamamap/public/GamaDataDisplay.asp?dataset=DWR&amp;samp_date=&amp;global_id=&amp;assigned_name=01S03W05D001S&amp;store_num=">https://gamagroundwater.waterboards.ca.gov/gama/gamamap/public/GamaDataDisplay.asp?dataset=DWR&amp;samp_date=&amp;global_id=&amp;assigned_name=01S03W05D001S&amp;store_num=</a>		
GeoTracker Data:	Not Reported		

**Y117**  
**North**  
**1/2 - 1 Mile**  
**Higher**

**FED USGS      USGS40000141986**

Organization ID:	USGS-CA	Type:	Well
Organization Name:	USGS California Water Science Center		
Monitor Location:	001N003W30J005S		

## GEOCHECK® - PHYSICAL SETTING SOURCE MAP FINDINGS

Description:	Not Reported	HUC:	18070203
Drainage Area:	Not Reported	Drainage Area Units:	Not Reported
Contrib Drainage Area:	Not Reported	Contrib Drainage Area Units:	Not Reported
Aquifer:	California Coastal Basin aquifers	Aquifer Type:	Not Reported
Formation Type:	Not Reported	Well Depth:	798
Construction Date:	Not Reported	Well Hole Depth:	Not Reported
Well Depth Units:	ft		
Well Hole Depth Units:	Not Reported		

**W118**  
**SSE**  
**1/2 - 1 Mile**  
**Lower**

**CA WELLS CAUSGSN00000156**

Well ID:	USGS-340706117132301	Well Type:	UNK
Source:	United States Geological Survey		
Other Name:	USGS-340706117132301	GAMA PFAS Testing:	Not Reported
Groundwater Quality Data:	<a href="https://gamagroundwater.waterboards.ca.gov/gama/gamamap/public/GamaDataDisplay.asp?dataset=USGSNEW&amp;samp_date=&amp;global_id=&amp;assigned_name=USGS-340706117132301&amp;store_num=">https://gamagroundwater.waterboards.ca.gov/gama/gamamap/public/GamaDataDisplay.asp?dataset=USGSNEW&amp;samp_date=&amp;global_id=&amp;assigned_name=USGS-340706117132301&amp;store_num=</a>		
GeoTracker Data:	Not Reported		

**W119**  
**SSE**  
**1/2 - 1 Mile**  
**Lower**

**CA WELLS CAUSGSN00006877**

Well ID:	USGS-340706117132302	Well Type:	UNK
Source:	United States Geological Survey		
Other Name:	USGS-340706117132302	GAMA PFAS Testing:	Not Reported
Groundwater Quality Data:	<a href="https://gamagroundwater.waterboards.ca.gov/gama/gamamap/public/GamaDataDisplay.asp?dataset=USGSNEW&amp;samp_date=&amp;global_id=&amp;assigned_name=USGS-340706117132302&amp;store_num=">https://gamagroundwater.waterboards.ca.gov/gama/gamamap/public/GamaDataDisplay.asp?dataset=USGSNEW&amp;samp_date=&amp;global_id=&amp;assigned_name=USGS-340706117132302&amp;store_num=</a>		
GeoTracker Data:	Not Reported		

**AC120**  
**NNE**  
**1/2 - 1 Mile**  
**Higher**

**CA WELLS CADDW0000015594**

Well ID:	3610852-001	Well Type:	MUNICIPAL
Source:	Department of Health Services		
Other Name:	WELL 02 - INACTIVE	GAMA PFAS Testing:	Not Reported
Groundwater Quality Data:	<a href="https://gamagroundwater.waterboards.ca.gov/gama/gamamap/public/GamaDataDisplay.asp?dataset=DHS&amp;samp_date=&amp;global_id=&amp;assigned_name=3610852-001&amp;store_num=">https://gamagroundwater.waterboards.ca.gov/gama/gamamap/public/GamaDataDisplay.asp?dataset=DHS&amp;samp_date=&amp;global_id=&amp;assigned_name=3610852-001&amp;store_num=</a>		
GeoTracker Data:	Not Reported		

**AC121**  
**NNE**  
**1/2 - 1 Mile**  
**Higher**

**CA WELLS CAUSGSN00019288**

Well ID:	USGS-340830117133001	Well Type:	UNK
Source:	United States Geological Survey		
Other Name:	USGS-340830117133001	GAMA PFAS Testing:	Not Reported
Groundwater Quality Data:	<a href="https://gamagroundwater.waterboards.ca.gov/gama/gamamap/public/GamaDataDisplay.asp?dataset=USGSNEW&amp;samp_date=&amp;global_id=&amp;assigned_name=USGS-340830117133001&amp;store_num=">https://gamagroundwater.waterboards.ca.gov/gama/gamamap/public/GamaDataDisplay.asp?dataset=USGSNEW&amp;samp_date=&amp;global_id=&amp;assigned_name=USGS-340830117133001&amp;store_num=</a>		

# GEOCHECK® - PHYSICAL SETTING SOURCE MAP FINDINGS

GeoTracker Data: Not Reported

**AC122**  
**NNE**  
**1/2 - 1 Mile**  
**Higher**

**CA WELLS**      **CADWR0000021114**

Well ID:	01N03W29M002S	Well Type:	UNK
Source:	Department of Water Resources		
Other Name:	01N03W29M002S	GAMA PFAS Testing:	Not Reported
Groundwater Quality Data:	<a href="https://gamagroundwater.waterboards.ca.gov/gama/gamamap/public/GamaDataDisplay.asp?dataset=DWR&amp;samp_date=&amp;global_id=&amp;assigned_name=01N03W29M002S&amp;store_num=">https://gamagroundwater.waterboards.ca.gov/gama/gamamap/public/GamaDataDisplay.asp?dataset=DWR&amp;samp_date=&amp;global_id=&amp;assigned_name=01N03W29M002S&amp;store_num=</a>		
GeoTracker Data:	Not Reported		

**AC123**  
**NNE**  
**1/2 - 1 Mile**  
**Higher**

**FED USGS**      **USGS40000141968**

Organization ID:	USGS-CA		
Organization Name:	USGS California Water Science Center		
Monitor Location:	001N003W29M001S	Type:	Well
Description:	Not Reported	HUC:	18070203
Drainage Area:	Not Reported	Drainage Area Units:	Not Reported
Contrib Drainage Area:	Not Reported	Contrib Drainage Area Unts:	Not Reported
Aquifer:	California Coastal Basin aquifers		
Formation Type:	Not Reported	Aquifer Type:	Not Reported
Construction Date:	19320101	Well Depth:	408
Well Depth Units:	ft	Well Hole Depth:	408
Well Hole Depth Units:	ft		

**AC124**  
**NNE**  
**1/2 - 1 Mile**  
**Higher**

**FED USGS**      **USGS40000141969**

Organization ID:	USGS-CA		
Organization Name:	USGS California Water Science Center		
Monitor Location:	001N003W29M002S	Type:	Well
Description:	Not Reported	HUC:	18070203
Drainage Area:	Not Reported	Drainage Area Units:	Not Reported
Contrib Drainage Area:	Not Reported	Contrib Drainage Area Unts:	Not Reported
Aquifer:	California Coastal Basin aquifers		
Formation Type:	Not Reported	Aquifer Type:	Not Reported
Construction Date:	19640309	Well Depth:	366
Well Depth Units:	ft	Well Hole Depth:	551
Well Hole Depth Units:	ft		

Ground water levels,Number of Measurements:	29	Level reading date:	2003-04-23
Feet below surface:	347.24	Feet to sea level:	Not Reported
Note:	Not Reported		

Level reading date:	2002-10-28	Feet below surface:	345.02
Feet to sea level:	Not Reported		
Note:	A nearby site that taps the same aquifer was being pumped.		

## GEOCHECK® - PHYSICAL SETTING SOURCE MAP FINDINGS

Level reading date:	2002-04-09	Feet below surface:	333.89
Feet to sea level:	Not Reported		
Note:	A nearby site that taps the same aquifer had been pumped recently.		
Level reading date:	2001-10-23	Feet below surface:	330.50
Feet to sea level:	Not Reported		
Note:	A nearby site that taps the same aquifer had been pumped recently.		
Level reading date:	2001-04-18	Feet below surface:	317.17
Feet to sea level:	Not Reported		
Note:	A nearby site that taps the same aquifer had been pumped recently.		
Level reading date:	2000-10-24	Feet below surface:	321.36
Feet to sea level:	Not Reported		
Note:	A nearby site that taps the same aquifer was being pumped.		
Level reading date:	2000-04-14	Feet below surface:	306.23
Feet to sea level:	Not Reported	Note:	Not Reported
Level reading date:	1999-10-18	Feet below surface:	307.74
Feet to sea level:	Not Reported	Note:	Not Reported
Level reading date:	1999-04-13	Feet below surface:	301.43
Feet to sea level:	Not Reported		
Note:	A nearby site that taps the same aquifer was being pumped.		
Level reading date:	1998-10-20	Feet below surface:	311.19
Feet to sea level:	Not Reported		
Note:	A nearby site that taps the same aquifer was being pumped.		
Level reading date:	1998-04-14	Feet below surface:	309.82
Feet to sea level:	Not Reported	Note:	Not Reported
Level reading date:	1997-10-30	Feet below surface:	319.17
Feet to sea level:	Not Reported		
Note:	A nearby site that taps the same aquifer was being pumped.		
Level reading date:	1997-04-15	Feet below surface:	309.65
Feet to sea level:	Not Reported	Note:	Not Reported
Level reading date:	1996-10-07	Feet below surface:	320.05
Feet to sea level:	Not Reported	Note:	Not Reported
Level reading date:	1996-04-25	Feet below surface:	312.68
Feet to sea level:	Not Reported	Note:	Not Reported
Level reading date:	1995-10-26	Feet below surface:	321.17
Feet to sea level:	Not Reported	Note:	Not Reported
Level reading date:	1995-04-20	Feet below surface:	319.19
Feet to sea level:	Not Reported		
Note:	A nearby site that taps the same aquifer was being pumped.		
Level reading date:	1994-10-27	Feet below surface:	326.63
Feet to sea level:	Not Reported	Note:	Not Reported
Level reading date:	1994-04-18	Feet below surface:	313.85
Feet to sea level:	Not Reported	Note:	Not Reported
Level reading date:	1993-10-20	Feet below surface:	327.70
Feet to sea level:	Not Reported	Note:	Not Reported

## GEOCHECK® - PHYSICAL SETTING SOURCE MAP FINDINGS

Level reading date:	1993-04-16	Feet below surface:	325.06
Feet to sea level:	Not Reported	Note:	Not Reported
Level reading date:	1992-10-28	Feet below surface:	329.60
Feet to sea level:	Not Reported	Note:	A nearby site that taps the same aquifer had been pumped recently.
Level reading date:	1992-08-11	Feet below surface:	325.03
Feet to sea level:	Not Reported	Note:	Not Reported
Level reading date:	1964-12-21	Feet below surface:	366.7
Feet to sea level:	Not Reported	Note:	Not Reported
Level reading date:	1964-11-24	Feet below surface:	347.2
Feet to sea level:	Not Reported	Note:	Not Reported
Level reading date:	1964-10-20	Feet below surface:	348.3
Feet to sea level:	Not Reported	Note:	Not Reported
Level reading date:	1964-09-18	Feet below surface:	348.5
Feet to sea level:	Not Reported	Note:	Not Reported
Level reading date:	1964-08-20	Feet below surface:	346.0
Feet to sea level:	Not Reported	Note:	Not Reported
Level reading date:	1964-06-19	Feet below surface:	339.5
Feet to sea level:	Not Reported	Note:	Not Reported

**Z125  
SW  
1/2 - 1 Mile  
Lower**

**FED USGS USGS40000141524**

Organization ID:	USGS-CA		
Organization Name:	USGS California Water Science Center		
Monitor Location:	001N003W31N001S	Type:	Well
Description:	Not Reported	HUC:	18070203
Drainage Area:	Not Reported	Drainage Area Units:	Not Reported
Contrib Drainage Area:	Not Reported	Contrib Drainage Area Unts:	Not Reported
Aquifer:	California Coastal Basin aquifers		
Formation Type:	Not Reported	Aquifer Type:	Not Reported
Construction Date:	19120101	Well Depth:	485
Well Depth Units:	ft	Well Hole Depth:	485
Well Hole Depth Units:	ft		

**W126  
SSE  
1/2 - 1 Mile  
Lower**

**CA WELLS CADDW0000001678**

Well ID:	3610064-006	Well Type:	MUNICIPAL
Source:	Department of Health Services		
Other Name:	CULL WELL 02 (WELL 132-2) - INACTIVE		
GAMA PFAS Testing:	Not Reported		
Groundwater Quality Data:	<a href="https://gamagroundwater.waterboards.ca.gov/gama/gamamap/public/GamaDataDisplay.asp?dataset=DHS&amp;samp_date=&amp;global_id=&amp;assigned_name=3610064-006&amp;store_num=">https://gamagroundwater.waterboards.ca.gov/gama/gamamap/public/GamaDataDisplay.asp?dataset=DHS&amp;samp_date=&amp;global_id=&amp;assigned_name=3610064-006&amp;store_num=</a>		
GeoTracker Data:	Not Reported		

## GEOCHECK® - PHYSICAL SETTING SOURCE MAP FINDINGS

Map ID  
Direction  
Distance  
Elevation

Database      EDR ID Number

**W127**  
**SSE**  
**1/2 - 1 Mile**  
**Lower**

**CA WELLS      CADDW0000010401**

Well ID:	3610064-053	Well Type:	MUNICIPAL
Source:	Department of Health Services		
Other Name:	WELL 132-5	GAMA PFAS Testing:	Not Reported
Groundwater Quality Data:	<a href="https://gamagroundwater.waterboards.ca.gov/gama/gamamap/public/GamaDataDisplay.asp?dataset=DHS&amp;samp_date=&amp;global_id=&amp;assigned_name=3610064-053&amp;store_num=">https://gamagroundwater.waterboards.ca.gov/gama/gamamap/public/GamaDataDisplay.asp?dataset=DHS&amp;samp_date=&amp;global_id=&amp;assigned_name=3610064-053&amp;store_num=</a>		
GeoTracker Data:	Not Reported		

**AA128**  
**NW**  
**1/2 - 1 Mile**  
**Higher**

**CA WELLS      CADWR9000007125**

State Well #:	01N03W30N001S	Station ID:	46629
Well Name:	Well #41	Basin Name:	San Bernardino
Well Use:	Observation	Well Type:	Single Well
Well Depth:	519	Well Completion Rpt #:	Unavailable

**AB129**  
**NNE**  
**1/2 - 1 Mile**  
**Higher**

**CA WELLS      CADDW0000016440**

Well ID:	3610852-004	Well Type:	MUNICIPAL
Source:	Department of Health Services		
Other Name:	WELL 14 - INACTIVE	GAMA PFAS Testing:	Not Reported
Groundwater Quality Data:	<a href="https://gamagroundwater.waterboards.ca.gov/gama/gamamap/public/GamaDataDisplay.asp?dataset=DHS&amp;samp_date=&amp;global_id=&amp;assigned_name=3610852-004&amp;store_num=">https://gamagroundwater.waterboards.ca.gov/gama/gamamap/public/GamaDataDisplay.asp?dataset=DHS&amp;samp_date=&amp;global_id=&amp;assigned_name=3610852-004&amp;store_num=</a>		
GeoTracker Data:	Not Reported		

**AD130**  
**ENE**  
**1/2 - 1 Mile**  
**Higher**

**CA WELLS      CADWR9000007062**

State Well #:	01N03W32B001S	Station ID:	4465
Well Name:	Not Reported	Basin Name:	San Bernardino
Well Use:	Unknown	Well Type:	Unknown
Well Depth:	0	Well Completion Rpt #:	Not Reported

**131**  
**SSW**  
**1/2 - 1 Mile**  
**Lower**

**FED USGS      USGS40000141402**

Organization ID:	USGS-CA		
Organization Name:	USGS California Water Science Center		
Monitor Location:	001S003W06F002S	Type:	Well

## GEOCHECK® - PHYSICAL SETTING SOURCE MAP FINDINGS

Description:	Not Reported	HUC:	18070203
Drainage Area:	Not Reported	Drainage Area Units:	Not Reported
Contrib Drainage Area:	Not Reported	Contrib Drainage Area Units:	Not Reported
Aquifer:	California Coastal Basin aquifers		
Formation Type:	Not Reported	Aquifer Type:	Not Reported
Construction Date:	19390101	Well Depth:	120
Well Depth Units:	ft	Well Hole Depth:	136
Well Hole Depth Units:	ft		

**AE132**  
**SSE**  
**1/2 - 1 Mile**  
**Lower**

**FED USGS USGS40000141389**

Organization ID:	USGS-CA		
Organization Name:	USGS California Water Science Center		
Monitor Location:	001S003W06H004S	Type:	Well
Description:	Not Reported	HUC:	18070203
Drainage Area:	Not Reported	Drainage Area Units:	Not Reported
Contrib Drainage Area:	Not Reported	Contrib Drainage Area Units:	Not Reported
Aquifer:	California Coastal Basin aquifers		
Formation Type:	Not Reported	Aquifer Type:	Not Reported
Construction Date:	1955	Well Depth:	421
Well Depth Units:	ft	Well Hole Depth:	421
Well Hole Depth Units:	ft		

**AE133**  
**SSE**  
**1/2 - 1 Mile**  
**Lower**

**CA WELLS CAUSGS000000252**

**AE134**  
**SSE**  
**1/2 - 1 Mile**  
**Lower**

**CA WELLS CAUSGSN00008670**

Well ID:	USGS-340659117133501	Well Type:	UNK
Source:	United States Geological Survey		
Other Name:	USGS-340659117133501	GAMA PFAS Testing:	Not Reported
Groundwater Quality Data:	<a href="https://gamagroundwater.waterboards.ca.gov/gama/gamamap/public/GamaDataDisplay.asp?dataset=USGSNEW&amp;samp_date=&amp;global_id=&amp;assigned_name=USGS-340659117133501&amp;store_num=">https://gamagroundwater.waterboards.ca.gov/gama/gamamap/public/GamaDataDisplay.asp?dataset=USGSNEW&amp;samp_date=&amp;global_id=&amp;assigned_name=USGS-340659117133501&amp;store_num=</a>		
GeoTracker Data:	Not Reported		

**AE135**  
**SSE**  
**1/2 - 1 Mile**  
**Lower**

**CA WELLS CADDW0000004370**

Well ID:	3610064-016	Well Type:	MUNICIPAL
Source:	Department of Health Services		
Other Name:	WELL 009A - CL - INACTIVE	GAMA PFAS Testing:	Not Reported
Groundwater Quality Data:	<a href="https://gamagroundwater.waterboards.ca.gov/gama/gamamap/public/GamaDataDisplay.asp?dataset=DHS&amp;samp_date=&amp;global_id=&amp;assigned_name=3610064-016&amp;store_num=">https://gamagroundwater.waterboards.ca.gov/gama/gamamap/public/GamaDataDisplay.asp?dataset=DHS&amp;samp_date=&amp;global_id=&amp;assigned_name=3610064-016&amp;store_num=</a>		
GeoTracker Data:	Not Reported		

# GEOCHECK® - PHYSICAL SETTING SOURCE MAP FINDINGS

Map ID  
 Direction  
 Distance  
 Elevation

Database      EDR ID Number

**AF136**  
**NNE**  
 1/2 - 1 Mile  
 Higher

**CA WELLS      CAUSGSN00015422**

Well ID:	USGS-340828117131401	Well Type:	UNK
Source:	United States Geological Survey		
Other Name:	USGS-340828117131401	GAMA PFAS Testing:	Not Reported
Groundwater Quality Data:	https://gamagroundwater.waterboards.ca.gov/gama/gamamap/public/GamaDataDisplay.asp?dataset=USGSNEW&samp_date=&global_id=&assigned_name=USGS-340828117131401&store_num=		
GeoTracker Data:	Not Reported		

**AF137**  
**NNE**  
 1/2 - 1 Mile  
 Higher

**FED USGS      USGS40000141955**

Organization ID:	USGS-CA		
Organization Name:	USGS California Water Science Center		
Monitor Location:	001N003W29M000S	Type:	Well
Description:	Not Reported	HUC:	18070203
Drainage Area:	Not Reported	Drainage Area Units:	Not Reported
Contrib Drainage Area:	Not Reported	Contrib Drainage Area Unts:	Not Reported
Aquifer:	California Coastal Basin aquifers		
Formation Type:	Not Reported	Aquifer Type:	Not Reported
Construction Date:	Not Reported	Well Depth:	Not Reported
Well Depth Units:	Not Reported	Well Hole Depth:	Not Reported
Well Hole Depth Units:	Not Reported		

**AD138**  
**ENE**  
 1/2 - 1 Mile  
 Higher

**FED USGS      USGS40000141791**

Organization ID:	USGS-CA		
Organization Name:	USGS California Water Science Center		
Monitor Location:	001N003W32B001S	Type:	Well
Description:	Not Reported	HUC:	18070203
Drainage Area:	Not Reported	Drainage Area Units:	Not Reported
Contrib Drainage Area:	Not Reported	Contrib Drainage Area Unts:	Not Reported
Aquifer:	California Coastal Basin aquifers		
Formation Type:	Not Reported	Aquifer Type:	Not Reported
Construction Date:	19460101	Well Depth:	509
Well Depth Units:	ft	Well Hole Depth:	525
Well Hole Depth Units:	ft		

Ground water levels, Number of Measurements:	1	Level reading date:	1946-01
Feet below surface:	165	Feet to sea level:	Not Reported
Note:	Other conditions existed that would affect the measured water level.		

# GEOCHECK® - PHYSICAL SETTING SOURCE MAP FINDINGS

Map ID  
 Direction  
 Distance  
 Elevation

Database      EDR ID Number

**AE139**  
**SSE**  
**1/2 - 1 Mile**  
**Lower**

**FED USGS      USGS40000141383**

Organization ID:	USGS-CA	Type:	Well
Organization Name:	USGS California Water Science Center	HUC:	18070203
Monitor Location:	001S003W05E001S	Drainage Area Units:	Not Reported
Description:	Not Reported	Contrib Drainage Area Units:	Not Reported
Drainage Area:	Not Reported	Aquifer Type:	Not Reported
Contrib Drainage Area:	Not Reported	Well Depth:	Not Reported
Aquifer:	California Coastal Basin aquifers	Well Hole Depth:	121
Formation Type:	Not Reported		
Construction Date:	Not Reported		
Well Depth Units:	Not Reported		
Well Hole Depth Units:	ft		

**AD140**  
**ENE**  
**1/2 - 1 Mile**  
**Higher**

**CA WELLS      CADWR0000030203**

Well ID:	01N03W32B001S	Well Type:	UNK
Source:	Department of Water Resources		
Other Name:	01N03W32B001S	GAMA PFAS Testing:	Not Reported
Groundwater Quality Data:	<a href="https://gamagroundwater.waterboards.ca.gov/gama/gamamap/public/GamaDataDisplay.asp?dataset=DWR&amp;samp_date=&amp;global_id=&amp;assigned_name=01N03W32B001S&amp;store_num=">https://gamagroundwater.waterboards.ca.gov/gama/gamamap/public/GamaDataDisplay.asp?dataset=DWR&amp;samp_date=&amp;global_id=&amp;assigned_name=01N03W32B001S&amp;store_num=</a>		
GeoTracker Data:	Not Reported		

**AG141**  
**South**  
**1/2 - 1 Mile**  
**Lower**

**FED USGS      USGS40000141374**

Organization ID:	USGS-CA	Type:	Well
Organization Name:	USGS California Water Science Center	HUC:	18070203
Monitor Location:	001S003W07A005S	Drainage Area Units:	Not Reported
Description:	Not Reported	Contrib Drainage Area Units:	Not Reported
Drainage Area:	Not Reported	Aquifer Type:	Not Reported
Contrib Drainage Area:	Not Reported	Well Depth:	733
Aquifer:	California Coastal Basin aquifers	Well Hole Depth:	Not Reported
Formation Type:	Not Reported		
Construction Date:	Not Reported		
Well Depth Units:	ft		
Well Hole Depth Units:	Not Reported		

**AG142**  
**South**  
**1/2 - 1 Mile**  
**Lower**

**CA WELLS      CAUSGSN00018452**

Well ID:	USGS-340656117133401	Well Type:	UNK
Source:	United States Geological Survey		
Other Name:	USGS-340656117133401	GAMA PFAS Testing:	Not Reported

# GEOCHECK® - PHYSICAL SETTING SOURCE MAP FINDINGS

Groundwater Quality Data: [https://gamagroundwater.waterboards.ca.gov/gama/gamamap/public/GamaDataDisplay.asp?dataset=USGSNEW&samp\\_date=&global\\_id=&assigned\\_name=USGS-340656117133401&store\\_num=](https://gamagroundwater.waterboards.ca.gov/gama/gamamap/public/GamaDataDisplay.asp?dataset=USGSNEW&samp_date=&global_id=&assigned_name=USGS-340656117133401&store_num=)

GeoTracker Data: Not Reported

**AH143**  
**WSW**  
**1/2 - 1 Mile**  
**Lower**

**CA WELLS**      **CADWR0000006268**

Well ID: 01N04W36R002S      Well Type: UNK  
Source: Department of Water Resources  
Other Name: 01N04W36R002S      GAMA PFAS Testing: Not Reported  
Groundwater Quality Data: [https://gamagroundwater.waterboards.ca.gov/gama/gamamap/public/GamaDataDisplay.asp?dataset=DWR&samp\\_date=&global\\_id=&assigned\\_name=01N04W36R002S&store\\_num=](https://gamagroundwater.waterboards.ca.gov/gama/gamamap/public/GamaDataDisplay.asp?dataset=DWR&samp_date=&global_id=&assigned_name=01N04W36R002S&store_num=)  
GeoTracker Data: Not Reported

**AH144**  
**WSW**  
**1/2 - 1 Mile**  
**Lower**

**CA WELLS**      **CADWR0000007500**

Well ID: 01N04W36R001S      Well Type: UNK  
Source: Department of Water Resources  
Other Name: 01N04W36R001S      GAMA PFAS Testing: Not Reported  
Groundwater Quality Data: [https://gamagroundwater.waterboards.ca.gov/gama/gamamap/public/GamaDataDisplay.asp?dataset=DWR&samp\\_date=&global\\_id=&assigned\\_name=01N04W36R001S&store\\_num=](https://gamagroundwater.waterboards.ca.gov/gama/gamamap/public/GamaDataDisplay.asp?dataset=DWR&samp_date=&global_id=&assigned_name=01N04W36R001S&store_num=)  
GeoTracker Data: Not Reported

**1G**  
**NNW**  
**1/2 - 1 Mile**  
**Lower**

Site ID: 083600675T      **AQUIFLOW**      **50242**  
Groundwater Flow: SW  
Shallow Water Depth: 150  
Deep Water Depth: 300  
Average Water Depth: Not Reported  
Date: 09/30/1987

# GEOCHECK® - PHYSICAL SETTING SOURCE MAP FINDINGS RADON

## AREA RADON INFORMATION

State Database: CA Radon

### Radon Test Results

Zipcode	Num Tests	> 4 pCi/L
92346	17	0

Federal EPA Radon Zone for SAN BERNARDINO County: 2

- Note: Zone 1 indoor average level > 4 pCi/L.
- : Zone 2 indoor average level  $\geq$  2 pCi/L and  $\leq$  4 pCi/L.
- : Zone 3 indoor average level < 2 pCi/L.

Federal Area Radon Information for Zip Code: 92346

Number of sites tested: 2

Area	Average Activity	% <4 pCi/L	% 4-20 pCi/L	% >20 pCi/L
Living Area - 1st Floor	0.900 pCi/L	100%	0%	0%
Living Area - 2nd Floor	Not Reported	Not Reported	Not Reported	Not Reported
Basement	Not Reported	Not Reported	Not Reported	Not Reported

# PHYSICAL SETTING SOURCE RECORDS SEARCHED

## TOPOGRAPHIC INFORMATION

### USGS 7.5' Digital Elevation Model (DEM)

Source: United States Geologic Survey

EDR acquired the USGS 7.5' Digital Elevation Model in 2002 and updated it in 2006. The 7.5 minute DEM corresponds to the USGS 1:24,000- and 1:25,000-scale topographic quadrangle maps. The DEM provides elevation data with consistent elevation units and projection.

### Current USGS 7.5 Minute Topographic Map

Source: U.S. Geological Survey

## HYDROLOGIC INFORMATION

Flood Zone Data: This data was obtained from the Federal Emergency Management Agency (FEMA). It depicts 100-year and 500-year flood zones as defined by FEMA. It includes the National Flood Hazard Layer (NFHL) which incorporates Flood Insurance Rate Map (FIRM) data and Q3 data from FEMA in areas not covered by NFHL.

Source: FEMA

Telephone: 877-336-2627

Date of Government Version: 2003, 2015

NWI: National Wetlands Inventory. This data, available in select counties across the country, was obtained by EDR in 2002, 2005, 2010 and 2015 from the U.S. Fish and Wildlife Service.

### State Wetlands Data: Wetland Inventory

Source: Department of Fish and Wildlife

Telephone: 916-445-0411

## HYDROGEOLOGIC INFORMATION

### AQUIFLOW<sup>R</sup> Information System

Source: EDR proprietary database of groundwater flow information

EDR has developed the AQUIFLOW Information System (AIS) to provide data on the general direction of groundwater flow at specific points. EDR has reviewed reports submitted to regulatory authorities at select sites and has extracted the date of the report, hydrogeologically determined groundwater flow direction and depth to water table information.

## GEOLOGIC INFORMATION

### Geologic Age and Rock Stratigraphic Unit

Source: P.G. Schruben, R.E. Arndt and W.J. Bawiec, Geology of the Conterminous U.S. at 1:2,500,000 Scale - A digital representation of the 1974 P.B. King and H.M. Beikman Map, USGS Digital Data Series DDS - 11 (1994).

### STATSGO: State Soil Geographic Database

Source: Department of Agriculture, Natural Resources Conservation Service (NRCS)

The U.S. Department of Agriculture's (USDA) Natural Resources Conservation Service (NRCS) leads the national Conservation Soil Survey (NCSS) and is responsible for collecting, storing, maintaining and distributing soil survey information for privately owned lands in the United States. A soil map in a soil survey is a representation of soil patterns in a landscape. Soil maps for STATSGO are compiled by generalizing more detailed (SSURGO) soil survey maps.

### SSURGO: Soil Survey Geographic Database

Source: Department of Agriculture, Natural Resources Conservation Service (NRCS)

Telephone: 800-672-5559

SSURGO is the most detailed level of mapping done by the Natural Resources Conservation Service, mapping scales generally range from 1:12,000 to 1:63,360. Field mapping methods using national standards are used to construct the soil maps in the Soil Survey Geographic (SSURGO) database. SSURGO digitizing duplicates the original soil survey maps. This level of mapping is designed for use by landowners, townships and county natural resource planning and management.

# PHYSICAL SETTING SOURCE RECORDS SEARCHED

## LOCAL / REGIONAL WATER AGENCY RECORDS

### FEDERAL WATER WELLS

#### PWS: Public Water Systems

Source: EPA/Office of Drinking Water

Telephone: 202-564-3750

Public Water System data from the Federal Reporting Data System. A PWS is any water system which provides water to at least 25 people for at least 60 days annually. PWSs provide water from wells, rivers and other sources.

#### PWS ENF: Public Water Systems Violation and Enforcement Data

Source: EPA/Office of Drinking Water

Telephone: 202-564-3750

Violation and Enforcement data for Public Water Systems from the Safe Drinking Water Information System (SDWIS) after August 1995. Prior to August 1995, the data came from the Federal Reporting Data System (FRDS).

#### USGS Water Wells: USGS National Water Inventory System (NWIS)

This database contains descriptive information on sites where the USGS collects or has collected data on surface water and/or groundwater. The groundwater data includes information on wells, springs, and other sources of groundwater.

## OTHER STATE DATABASE INFORMATION

### Groundwater Ambient Monitoring & Assessment Program

State Water Resources Control Board

Telephone: 916-341-5577

The GAMA Program is California's comprehensive groundwater quality monitoring program. GAMA collects data by testing the untreated, raw water in different types of wells for naturally-occurring and man-made chemicals. The GAMA data includes Domestic, Monitoring and Municipal well types from the following sources, Department of Water Resources, Department of Health Services, EDF, Agricultural Lands, Lawrence Livermore National Laboratory, Department of Pesticide Regulation, United States Geological Survey, Groundwater Ambient Monitoring and Assessment Program and Local Groundwater Projects.

### Water Well Database

Source: Department of Water Resources

Telephone: 916-651-9648

### California Drinking Water Quality Database

Source: Department of Public Health

Telephone: 916-324-2319

The database includes all drinking water compliance and special studies monitoring for the state of California since 1984. It consists of over 3,200,000 individual analyses along with well and water system information.

### California Oil and Gas Well Locations

Source: Dept of Conservation, Geologic Energy Management Division

Telephone: 916-323-1779

Oil and Gas well locations in the state.

### California Earthquake Fault Lines

Source: California Division of Mines and Geology

The fault lines displayed on EDR's Topographic map are digitized quaternary fault lines prepared in 1975 by the United State Geological Survey. Additional information (also from 1975) regarding activity at specific fault lines comes from California's Preliminary Fault Activity Map prepared by the California Division of Mines and Geology.

## RADON

### State Database: CA Radon

Source: Department of Public Health

Telephone: 916-210-8558

Radon Database for California

## PHYSICAL SETTING SOURCE RECORDS SEARCHED

### Area Radon Information

Source: USGS

Telephone: 703-356-4020

The National Radon Database has been developed by the U.S. Environmental Protection Agency (USEPA) and is a compilation of the EPA/State Residential Radon Survey and the National Residential Radon Survey. The study covers the years 1986 - 1992. Where necessary data has been supplemented by information collected at private sources such as universities and research institutions.

### EPA Radon Zones

Source: EPA

Telephone: 703-356-4020

Sections 307 & 309 of IRAA directed EPA to list and identify areas of U.S. with the potential for elevated indoor radon levels.

### OTHER

Airport Landing Facilities: Private and public use landing facilities

Source: Federal Aviation Administration, 800-457-6656

Epicenters: World earthquake epicenters, Richter 5 or greater

Source: Department of Commerce, National Oceanic and Atmospheric Administration

California Earthquake Fault Lines: The fault lines displayed on EDR's Topographic map are digitized quaternary fault lines, prepared in 1975 by the United State Geological Survey. Additional information (also from 1975) regarding activity at specific fault lines comes from California's Preliminary Fault Activity Map prepared by the California Division of Mines and Geology.

### STREET AND ADDRESS INFORMATION

Â© 2015 TomTom North America, Inc. All rights reserved. This material is proprietary and the subject of copyright protection and other intellectual property rights owned by or licensed to Tele Atlas North America, Inc. The use of this material is subject to the terms of a license agreement. You will be held liable for any unauthorized copying or disclosure of this material.

NOT FOR BID

**APPENDIX E**  
**CREDENTIALS**

---

## Sabrina, Chantler

Assistant Geologist

### PROFESSIONAL EXPERIENCE

Ms. Chantler is an assistant geologist in Terracon's Colton, CA office, Environmental Department. Ms. Chantler's professional experience includes assisting Phase I Environmental Site Assessments (ESAs). These efforts involve field surveys, interviews with property owners, Environmental Data Resource reports, and file reviews at local county and city regulatory offices. As required, each ESA is prepared and finalized in accordance with the new ASTM Standards.

### PROJECT EXPERIENCE

#### Undeveloped/Vacant/Agricultural- California

Assisted Phase I Environmental Site Assessment (ESA) report writing on undeveloped, vacant, and agricultural land. Performed site reconnaissance's on projects ranging from 5-acres to 50-acres for clients such as Navistar Inc. and real estate properties.

#### Commercial Properties- California

Performed site reconnaissance's, and assisted Project Managers on Environmental Site Assessments for commercial properties.

#### Industrial Properties- California

Performed site reconnaissance's, and assisted Project Managers on Environmental Site Assessments for industrial properties.

### EDUCATION

Bachelor of Science,  
Environmental Science,  
University of California,  
Riverside, CA, 2021

Associate of Science,  
Natural Science,  
Orange Coast College,  
Costa Mesa, CA, 2019

### WORK HISTORY

Terracon, Colton, California  
Assistant Geologist  
February 2022 to Present

Citrus Research Board/CASSA,  
Riverside, CA,  
Biological Technician  
June 2021 to February 2022

## Jennifer S. Van

**Project Manager / Environmental Group Manager**

### PROFESSIONAL EXPERIENCE

Ms. Van is an Environmental Group Manager in Terracon's Carson, Los Angeles County, California Office. She has over 10 years of experience in of environmental consulting experience including environmental Services; Phase I Environmental Site Assessments (ESAs), Limited Subsurface Investigations (LSIs), Spill Prevention, Control and Countermeasure Plans, regulatory compliance and Radon Measurement Provider. She possesses excellent organization, analytical, advisory and team management skills.

Ms. Van's team managements due diligence services throughout California and has vast experience in renewable energy, healthcare, commercial and residential types of projects.

### PROJECT EXPERIENCE

#### Environmental Site Assessment (ESAs):

Performed and managed over 2,000 ESAs in California and several in Hawaii and Alaska for industrial, commercial, residential, and agricultural properties. Managed long-term national accounts for financial institutions (equity and loan portfolios), real estate investment trusts, developers and other real property owners. Understands facility operating systems; state and federal regulations; and fate and transport of chemicals through air, soil, vapor, surface water and groundwater. Is experienced in the performance of ESAs under the All Appropriate Inquiry rules (ASTM 1527-13), and meets the requirements of an Environmental Professional as defined in Section 312.10 of 40 CFR 312.

#### Radon Assessments

Performed and managed over 10 radon assessments including commercial and residential in California.

#### Limited Subsurface Investigations (LSIs):

Performed and managed over 10 LSI's in California. Investigated environmental conditions in soils and groundwater as a result of releases from a variety of sources, including service stations, dry cleaners, and a wide range of industrial and manufacturing operations. Specialized in collection and interpretation of data.



### EDUCATION

Bachelor of Science,  
Environmental Sciences: Natural  
Sciences.  
Minor: Business Administration  
University of California Riverside,  
California, 2011.

Masters: Environmental Engineering  
California State University, Fullerton,  
2018

### CERTIFICATIONS

24-Hour AHERA Asbestos  
Abatement Building Inspector  
40-Hour OSHA HAZWOPER  
National Radon Proficiency Program  
Residential Measurement Provider

### WORK HISTORY

Terracon Consultants, Inc. (Tustin,  
CA). Environmental Group Manager  
February 2018 to Present

Terracon Consultants, Inc. (Irvine,  
CA). Senior Staff Scientist  
2014 to February 2018

Terracon Consultants, Inc. (Irvine,  
CA). Staff Scientist  
August 2011 to 2014

# Resumes

---

## **Spill Prevention, Control And Countermeasure Plans (SPCCs)**

Ms. Van has experience with federal and state requirements for Spill Prevention, Control and Countermeasure Plans for Tier I and II qualified facilities.

## **Regulatory Compliance, Buena Park and Tipton, California**

Project Manager for two regulatory compliance projects in Buena Park and Tipton, California, which included refrigeration and multiple dairy facilities.

## **Military Base Phase I ESAs and Soil Management Plans – San Diego County, California**

Project Manager of ESAs and SMPs of over 100 sites for proposed telecommunication small cell locations within naval bases located within the San Diego County. Findings of the ESAs were utilized in creation of the SMPs, which was implemented at the installation of telecommunications utilities on the various bases.

## **Automotive Body Shop Portfolio, California**

Portfolio assistant manager of environmental consulting services including Phase I ESA. The purpose of the services were to assist a client with a large acquisition of properties.

# Clifford Nale, L.G., P.G.

## SENIOR PROJECT MANAGER

### PROFESSIONAL EXPERIENCE

Mr. Nale is a Senior Project Manager with Terracon's Seattle (Mountlake Terrace) office. His duties include the management of all phases of environmental site assessments (ESAs), business environmental risk reviews, site characterizations, and National Environmental Policy Act (NEPA) compliance assessments for wireless telecommunications providers. He also performs technical review of all environmental service projects in the Seattle office.

Over the course of his 28 years of professional environmental experience, Mr. Nale has performed site characterizations of soil and groundwater for regulatory compliance, and for remediation design projects throughout Washington, Oregon, California, Nevada and Arizona.

### PROJECT EXPERIENCE

#### Environmental Site Assessments (ESAs)

Mr. Nale has managed and performed hundreds of ESAs throughout Washington, Oregon, California, Nevada, and Arizona for industrial, commercial, residential, and agricultural properties. He has managed projects for financial institutions, real estate investment trusts, developers, and other real property owners. Mr. Nale fully understands facility operating systems; state and federal regulations; and fate and transport of chemicals through air, soil, vapor, surface water, and groundwater. He has extensive experience and expertise in the performance of ESAs under the All Appropriate Inquiry rules (ASTM 1527-13) and meets the requirements of an Environmental Professional as defined by this rule.

#### Limited Subsurface Investigations (LSIs)

Mr. Nale has managed and performed hundreds of LSIs throughout Washington, Oregon, California, and Nevada. He has investigated environmental conditions in soils, soil vapor, and groundwater due to releases from a variety of sources, including gasoline service stations, dry cleaners, and a wide range of industrial and manufacturing facilities.

#### Remedial Investigation/Remedial Action

Mr. Nale has managed numerous Remedial Investigation (RI) and Remedial Action (RA) projects in Washington State, either through an Independent Remedial Action or in coordination with the Washington State Department of Ecology's Voluntary Cleanup Program (VCP). He has expertise in the collection and interpretation of data to pursue closure through Washington's VCP program. Mr. Nale has provided oversight on RA projects utilizing cleanup remedies, including in-situ chemical oxidation, the installation of granular-activated carbon, and large-scale dig-and-haul methods on a variety of industrial and commercial properties.

### EDUCATION

Bachelor of Science, Engineering Geology, University of California, Los Angeles, CA

### REGISTRATIONS

Licensed Professional Geologist:  
Washington No. 3053; California No. 7603

### Certifications:

OSHA 40-Hour Health & Safety  
OSHA Hazardous Waste Site Supervisor/Health and Safety Officer

### WORK HISTORY

Terracon Consultants, Inc.,  
Senior Project Manager,  
2018 – Present

**NOT FOR BID**

**APPENDIX F**  
**DESCRIPTION OF TERMS AND ACRONYMS**

## Description of Selected General Terms and Acronyms

Term/Acronym	Description
ACM	<p>Asbestos Containing Material. Asbestos is a naturally occurring mineral, three varieties of which (chrysotile, amosite, crocidolite) have been commonly used as fireproofing or binding agents in construction materials. Exposure to asbestos, as well as ACM, has been documented to cause lung diseases including asbestosis (scarring of the lung), lung cancer and mesothelioma (a cancer of the lung lining).</p> <p>Regulatory agencies have generally defined ACM as a material containing greater than one (1) percent asbestos, however some states (e.g. California) define ACM as materials having 0.1% asbestos. In order to define a homogenous material as non-ACM, a minimum number of samples must be collected from the material dependent upon its type and quantity. Homogenous materials defined as non-ACM must either have 1) no asbestos identified in all of its samples or 2) an identified asbestos concentration below the appropriate regulatory threshold. Asbestos concentrations are generally determined using polarized light microscopy or transmission electron microscopy. Point counting is an analytical method to statistically quantify the percentage of asbestos in a sample. The asbestos component of ACM may either be friable or non-friable. Friable materials, when dry, can be crumbled, pulverized, or reduced to powder by hand pressure and have a higher potential for a fiber release than non-friable ACM. Non-friable ACM are materials that are firmly bound in a matrix by plastic, cement, etc. and, if handled carefully, will not become friable.</p> <p>Federal and state regulations require that either all suspect building materials be presumed ACM or that an asbestos survey be performed prior to renovation, dismantling, demolition, or other activities that may disturb potential ACM. Notifications are required prior to demolition and/or renovation activities that may impact the condition of ACM in a building. ACM removal may be required if the ACM is likely to be disturbed or damaged during the demolition or renovation. Abatement of friable or potentially friable ACM must be performed by a licensed abatement contractor in accordance with state rules and NESHAP. Additionally, OSHA regulations for work classification, worker training and worker protection will apply.</p>
AHERA	Asbestos Hazard Emergency Response Act
AST	Aboveground Storage Tanks. ASTs are generally described as storage tanks less than 10% of which are below ground (i.e., buried). Tanks located in a basement, but not buried, are also considered ASTs. Whether, and the extent to which, an AST is regulated, is determined on a case-by-case basis and depends upon tank size, its contents and the jurisdiction of its location.
BGS	Below Ground Surface
Brownfields	State and/or tribal listing of Brownfield properties addressed by Cooperative Agreement Recipients or Targeted Brownfields Assessments.
BTEX	Benzene, Toluene, Ethylbenzene, and Xylenes. BTEX are VOC components found in gasoline and commonly used as analytical indicators of a petroleum hydrocarbon release.
CERCLA	Comprehensive Environmental Response, Compensation and Liability Act (a.k.a. Superfund). CERCLA is the federal act that regulates abandoned or uncontrolled hazardous waste sites. Under this Act, joint and several liability may be imposed on potentially responsible parties for cleanup-related costs.
CERCLIS	Comprehensive Environmental Response, Compensation and Liability Information System. An EPA compilation of sites having suspected or actual releases of hazardous substances to the environment. CERCLIS also contains information on site inspections, preliminary assessments and remediation of hazardous waste sites. These sites are typically reported to EPA by states and municipalities or by third parties pursuant to CERCLA Section 103.
CESQG	Conditionally Exempt Small Quantity Generators
CFR	Code of Federal Regulations

## Description of Selected General Terms and Acronyms

Term/Acronym	Description
CREC	Controlled Recognized Environmental Condition is defined in ASTM E1527-13 as “a recognized environmental condition resulting from a past release of hazardous substances or petroleum products that has been addressed to the satisfaction of the applicable regulatory authority (for example, as evidenced by the issuance of a no further action letter or equivalent, or meeting risk-based criteria established by regulatory authority) , with hazardous substances or petroleum products allowed to remain in place subject to the implementation of required controls (for example, property use restrictions, activity and use limitations, institutional controls, or engineering controls). A condition considered by the environmental professional to be a controlled recognized environmental condition shall be listed in the findings section of the Phase I Environmental Site Assessment report, and as a recognized environmental condition in the conclusions section of the Phase I Environmental Site Assessment report.”
DOT	U.S. Department of Transportation
EPA	U.S. Environmental Protection Agency
ERNS	Emergency Response Notification System. An EPA-maintained federal database which stores information on notifications of oil discharges and hazardous substance releases in quantities greater than the applicable reportable quantity under CERCLA. ERNS is a cooperative data-sharing effort between EPA, DOT, and the National Response Center.
ESA	Environmental Site Assessment
FRP	Fiberglass Reinforced Plastic
Hazardous Substance	As defined under CERCLA, this is (A) any substance designated pursuant to section 1321(b)(2)(A) of Title 33, (B) any element, compound, mixture, solution, or substance designated pursuant to section 9602 of this title; (C) any hazardous waste having characteristics identified under or listed pursuant to section 3001 of the Solid Waste Disposal Act (with some exclusions); (D) any toxic pollutant listed under section 1317(a) of Title 33; (E) any hazardous air pollutant listed under section 112 of the Clean Air Act; and (F) any imminently hazardous chemical substance or mixture with respect to which the EPA Administrator has taken action under section 2606 of Title 15. This term does not include petroleum, including crude oil or any fraction thereof which is not otherwise listed as a hazardous substance under subparagraphs (A) through (F) above, and the term include natural gas, or synthetic gas usable for fuel (or mixtures of natural gas and such synthetic gas).
Hazardous Waste	This is defined as having characteristics identified or listed under section 3001 of the Solid Waste Disposal Act (with some exceptions). RCRA, as amended by the Solid Waste Disposal Act of 1980, defines this term as a “solid waste, or combination of solid wastes, which because of its quantity, concentration, or physical, chemical, or infectious characteristics may (A) cause, or significantly contribute to an increase in mortality or an increase in serious irreversible, or incapacitating reversible illness; or (B) pose a substantial present or potential hazard to human health or the environment when improperly treated, stored, transported, or disposed of, or otherwise managed.”
HREC	Historical Recognized Environmental Condition is defined in ASTM E1527-13 as “a past release of any hazardous substances or petroleum products that has occurred in connection with the property and has been addressed to the satisfaction of the applicable regulatory authority or meeting unrestricted residential use criteria established by a regulatory authority, without subjecting the property to any required controls (for example, property use restrictions, activity and use limitations, institutional controls, or engineering controls). Before calling the past release a historical recognized environmental condition, the environmental professional must determine whether the past release is a recognized environmental condition at the time of the Phase I Environmental Site Assessment is conducted (for example, if there has been a change in the regulatory criteria). If the EP considers the past release to be a recognized environmental condition at the time the Phase I ESA is conducted, the condition shall be included in the conclusions section of the report as a recognized environmental condition.”

## Description of Selected General Terms and Acronyms

Term/Acronym	Description
IC/EC	A listing of sites with institutional and/or engineering controls in place. IC include administrative measures, such as groundwater use restrictions, construction restrictions, property use restrictions, and post remediation care requirements intended to prevent exposure to contaminants remaining on site. Deed restrictions are generally required as part of the institutional controls. EC include various forms of caps, building foundations, liners, and treatment methods to create pathway elimination for regulated substances to enter environmental media or effect human health.
ILP	Innocent Landowner/Operator Program
LQG	Large Quantity Generators
LUST	Leaking Underground Storage Tank. This is a federal term set forth under RCRA for leaking USTs. Some states also utilize this term.
MCL	Maximum Contaminant Level. This Safe Drinking Water concept (and also used by many states as a ground water cleanup criteria) refers to the limit on drinking water contamination that determines whether a supplier can deliver water from a specific source without treatment.
MSDS	Material Safety Data Sheets. Written/printed forms prepared by chemical manufacturers, importers and employers which identify the physical and chemical traits of hazardous chemicals under OSHA's Hazard Communication Standard.
NESHAP	National Emissions Standard for Hazardous Air Pollutants (Federal Clean Air Act). This part of the Clean Air Act regulates emissions of hazardous air pollutants.
NFRAP	Facilities where there is "No Further Remedial Action Planned," as more particularly described under the Records Review section of this report.
NOV	Notice of Violation. A notice of violation or similar citation issued to an entity, company or individual by a state or federal regulatory body indicating a violation of applicable rule or regulations has been identified.
NPDES	National Pollutant Discharge Elimination System (Clean Water Act). The federal permit system for discharges of polluted water.
NPL	The NPL is the EPA's database of uncontrolled or abandoned hazardous waste facilities that have been listed for priority remedial actions under the Superfund Program.
OSHA	Occupational Safety and Health Administration or Occupational Safety and Health Act
PACM	Presumed Asbestos-Containing Material. A material that is suspected of containing or presumed to contain asbestos but which has not been analyzed to confirm the presence or absence of asbestos.
PCB	Polychlorinated Biphenyl. A halogenated organic compound commonly in the form of a viscous liquid or resin, a flowing yellow oil, or a waxy solid. This compound was historically used as dielectric fluid in electrical equipment (such as electrical transformers and capacitors, electrical ballasts, hydraulic and heat transfer fluids), and for numerous heat and fire sensitive applications. PCB was preferred due to its durability, stability (even at high temperatures), good chemical resistance, low volatility, flammability, and conductivity. PCBs, however, do not break down in the environment and are classified by the EPA as a suspected carcinogen. 1978 regulations, under the Toxic Substances Control Act, prohibit manufacturing of PCB-containing equipment; however, some of this equipment may still be in use today.
pCi/L	picoCuries per Liter of Air. Unit of measurement for Radon and similar radioactive materials.
PLM	Polarized Light Microscopy (see ACM section of the report, if included in the scope of services)
PST	Petroleum Storage Tank. An AST or UST that contains a petroleum product.

## Description of Selected General Terms and Acronyms

Term/Acronym	Description
Radon	A radioactive gas resulting from radioactive decay of naturally-occurring radioactive materials in rocks and soils containing uranium, granite, shale, phosphate, and pitchblende. Radon concentrations are measured in picoCuries per Liter of Air. Exposure to elevated levels of radon creates a risk of lung cancer; this risk generally increases as the level of radon and the duration of exposure increases. Outdoors, radon is diluted to such low concentrations that it usually does not present a health concern. However, radon can accumulate in building basements or similar enclosed spaces to levels that can pose a risk to human health. Indoor radon concentrations depend primarily upon the building's construction, design and the concentration of radon in the underlying soil and ground water. The EPA recommended annual average indoor "action level" concentration for residential structures is 4.0 pCi/l.
RCRA	Resource Conservation and Recovery Act. Federal act regulating solid and hazardous wastes from point of generation to time of disposal ('cradle to grave'). 42 U.S.C. 6901 et seq.
RCRA Generators	The RCRA Generators database, maintained by the EPA, lists facilities that generate hazardous waste as part of their normal business practices. Generators are listed as either large (LQG), small (SQG), or conditionally exempt (CESQG). LQG produce at least 1000 kg/month of non-acutely hazardous waste or 1 kg/month of acutely hazardous waste. SQG produce 100-1000 kg/month of non-acutely hazardous waste. CESQG are those that generate less than 100 kg/month of non-acutely hazardous waste.
RCRA CORRACTS/TS Ds	The USEPA maintains a database of RCRA facilities associated with treatment, storage, and disposal (TSD) of hazardous materials which are undergoing "corrective action". A "corrective action" order is issued when there is a release of hazardous waste or constituents into the environment from a RCRA facility.
RCRA Non-CORRACTS/TS Ds	The RCRA Non-CORRACTS/TSD Database is a compilation by the USEPA of facilities which report storage, transportation, treatment, or disposal of hazardous waste. Unlike the RCRA CORRACTS/TSD database, the RCRA Non-CORRACTS/TSD database does not include RCRA facilities where corrective action is required.
RCRA Violators List	RAATS. RCRA Administrative Actions Taken. RAATS information is now contained in the RCRIS database and includes records of administrative enforcement actions against facilities for noncompliance.
RCRIS	Resource Conservation and Recovery Information System, as defined in the Records Review section of this report.
REC	Recognized Environmental Conditions are defined by ASTM E1527-13 as "the presence or likely presence of any hazardous substances or petroleum products in, on, or at a property: 1) due to any release to the environment; 2) under conditions indicative of a release to the environment. De minimis conditions are not recognized environmental conditions."
SCL	State "CERCLIS" List (see SPL /State Priority List, below).
SPCC	Spill Prevention, Control and Countermeasures. SPCC plans are required under federal law (Clean Water Act and Oil Pollution Act) for any facility storing petroleum in tanks and/or containers of 55-gallons or more that when taken in aggregate exceed 1,320 gallons. SPCC plans are also required for facilities with underground petroleum storage tanks with capacities of over 42,000 gallons. Many states have similar spill prevention programs, which may have additional requirements.
SPL	State Priority List. State list of confirmed sites having contamination in which the state is actively involved in clean up activities or is actively pursuing potentially responsible parties for clean up. Sometimes referred to as a State "CERCLIS" List.
SQG	Small Quantity Generator
SWF/LF	State and/or Tribal database of Solid Waste/Landfill facilities. The database information may include the facility name, class, operation type, area, estimated operational life, and owner.
TPH	Total Petroleum Hydrocarbons
TRI	Toxic Release Inventory. Routine EPA report on releases of toxic chemicals to the environment based upon information submitted by entities subject to reporting under the Emergency Planning and Community Right to Know Act.

## Description of Selected General Terms and Acronyms

Term/Acronym	Description
TSCA	Toxic Substances Control Act. A federal law regulating manufacture, import, processing and distribution of chemical substances not specifically regulated by other federal laws (such as asbestos, PCBs, lead-based paint and radon). 15 U.S.C 2601 et seq.
USACE	United States Army Corps of Engineers
USC	United States Code
USGS	United States Geological Survey
USNRCS	United States Department of Agriculture-Natural Resource Conservation Service
UST	Underground Storage Tank. Most federal and state regulations, as well as ASTM E1527-13, define this as any tank, incl., underground piping connected to the tank, that is or has been used to contain hazardous substances or petroleum products and the volume of which is 10% or more beneath the surface of the ground (i.e., buried).
VCP	State and/or Tribal facilities included as Voluntary Cleanup Program sites.
VOC	Volatile Organic Compound
Wetlands	<p>Areas that are typically saturated with surface or ground water that creates an environment supportive of wetland vegetation (i.e., swamps, marshes, bogs). The <u>Corps of Engineers Wetlands Delineation Manual</u> (Technical Report Y-87-1) defines wetlands as areas inundated or saturated by surface or ground water at a frequency and duration sufficient to support, and that under normal circumstances do support, a prevalence of vegetation typically adapted for life in saturated soil conditions. For an area to be considered a jurisdictional wetland, it must meet the following criteria: more than 50 percent of the dominant plant species must be categorized as Obligate, Facultative Wetland, or Facultative on lists of plant species that occur in wetlands; the soil must be hydric; and, wetland hydrology must be present.</p> <p>The federal Clean Water Act which regulates “waters of the US,” also regulates wetlands, a program jointly administered by the USACE and the EPA. Waters of the U.S. are defined as: (1) waters used in interstate or foreign commerce, including all waters subject to the ebb and flow of tides; (2) all interstate waters including interstate wetlands; (3) all other waters such as intrastate lakes, rivers, streams (including intermittent streams), mudflats, sandflats, wetlands, sloughs, prairie potholes, wet meadows, playa lakes, or natural ponds, etc., which the use, degradation, or destruction could affect interstate/ foreign commerce; (4) all impoundments of waters otherwise defined as waters of the U. S., (5) tributaries of waters identified in 1 through 4 above; (6) the territorial seas; and (7) wetlands adjacent to waters identified in 1 through 6 above. Only the USACE has the authority to make a final wetlands jurisdictional determination.</p>