

- Performed numerous market study/appraisals assignments for USDA RD properties in several states in conjunction with acquisition rehabilitation redevelopments. Documents are used by states, FannieMae, USDA, and the developer in the underwriting process. Market studies are compliant to State, FannieMae, and USDA requirements. Appraisals are compliant to FannieMae and USDA HB-1-3560 Chapter 7 and Attachments.
- Completed numerous FannieMae and FreddieMac appraisals of affordable and market rate multi-family properties for DUS Lenders.
- Managed and completed numerous Section 8 Rent Comparability Studies in accordance with HUD's Section 8 Renewal Policy and Chapter 9 for various property owners and local housing authorities.
- Managed and conducted various City and County-wide Housing Needs Assessments in order to determine the characteristics of existing housing, as well as determine the need for additional housing within designated areas.
- Performed numerous valuations of the General and/or Limited Partnership Interest in a real estate transaction, as well as LIHTC Year 15 valuation analysis.

VI. Speaking Engagements

A representative sample of industry speaking engagements follows:

- Novogradac & Company LLP: RAD Conferences, LIHTC, Developer and Bond Conferences
- Institute for Professional Education and Development (IPED): LIHTC and Year 15 Seminars
- Institute for Responsible Housing Preservation (IRHP): Annual Meetings
- Western FHA Mortgage Lenders Conference: Annual Meetings
- Midwest FHA Mortgage Lenders Conference: Annual Meetings
- Southwest FHA Mortgage Association Lenders Conference: Annual Meetings
- National Council of Housing Market Analysts (NCHMA): Seminars and Workshops
- National Council of State Housing Agencies: Housing Credit Connect Conferences
- National Leased Housing Association: Annual Meeting
- Nebraska's County Assessors: Annual Meeting
- AHF Live! Affordable Housing Finance Magazine Annual Conference
- Missouri Workforce Housing (MOWHA) Annual Conference
- Ohio Housing Council Symposium
- Kansas Housing Conference
- California Council for Affordable Housing (CCAH) Meetings

VII. Industry Engagements

- Novogradac & Company LLP – Chairperson of Annual RAD Conference
- Novogradac & Company LLP – Chairperson of Annual Affordable Housing Developer and Investor Conference

STATEMENT OF PROFESSIONAL QUALIFICATIONS

K. DAVID ADAMESCU

I. Education

The Ohio State University, Columbus, OH
Master of City and Regional Planning (MCRP)
Bachelor of Arts, Economics

II. Licensing and Professional Affiliations

Member of National Council of Housing Market Analysts (NCHMA)
State of Ohio Certified General Real Estate Appraiser No. 2024001235
State of Michigan Certified General Real Estate Appraiser No. 1205078318
State of Arizona Certified General Real Estate Appraiser No. 2001041
State of Florida Certified General Real Estate Appraiser No. RZ4548
State of Kentucky Certified General Real Estate Appraiser No. 294319
State of Illinois Certified General Real Estate Appraiser No. 553.003067
State of California Certified General Real Estate Appraiser No. 3013032
State of Indiana Certified General Real Estate Appraiser No. CG42400037
Commonwealth of Pennsylvania Certified General Real Estate Appraiser No. GA004798
State of Hawaii Certified General Real Estate Appraiser No. 1627

III. Professional Experience

Manager, Novogradac & Company LLP
Real Estate Analyst, Novogradac & Company LLP
Project Director, VWB Research
Field Analyst, The Danter Company

IV. Real Estate Assignments

A summary of assignments relating to market feasibility studies and appraisals includes:

- Managed and completed the production of over 2,500 rental housing market studies for projects located throughout 50 states as well as Puerto Rico and US Virgin Islands. The preponderance of experience is with affordable housing developments, particularly those that operate with Section 42 Low-income Housing Tax Credit, HUD Section 8/202, and/or USDA Rural Development financing. Scope of analysis typically has included physical inspection of the property and market (have conducted over 500 property inspections throughout the United States, Puerto Rico, and US Virgin Islands), concept analysis, demographic and economic analysis, demand and absorption projections, comparable surveying, supply analysis and rent determination. The Subjects include both new construction and rehabilitation properties in both rural and metro regions throughout the United States and its territories
- Managed and completed over 500 appraisals of multifamily rental housing, commercial office, and commercial retail properties. Scope of analyses has included rent determination,

operating expense analysis, capitalization rate determination, valuation utilizing the three approaches to value, insurable value estimation, and LIHTC equity valuation. Appraisal assignments typically involved determining the as is, as if complete and the as if complete and stabilized values. Additionally, encumbered LIHTC and unencumbered values were typically derived. The three traditional approaches to value are developed with special methodologies included to value tax credit equity, below market financing, and PILOT agreements.

- Managed and completed numerous Section 8 Rent Comparability Studies in accordance with HUD's Section 8 Renewal Policy and Chapter 9 for various property owners and local housing authorities.
- Managed and conducted various City and County-wide Housing Needs Assessments in order to determine the characteristics of existing housing, as well as determine the need for additional housing within designated areas.
- Additional experience authoring market feasibility analyses for condominium housing, single-family housing, senior-oriented housing, seasonal housing, retail, office, golf course/marina resorts, and mixed-use developments.
- Conducted special research for highest and best use evaluations, the impact of "green" development principals on marketability, and seasonal housing dynamics.
- Reviewed third-party market studies, Rent Comparability Studies, and appraisals for various market participants.

STATEMENT OF PROFESSIONAL QUALIFICATIONS

Robert McCarthy

I. Education

The Ohio State University, Columbus, Ohio
Bachelor of Science in Economics, Bachelor of Arts in Public Affairs

II. Professional Experience

Senior Analyst, Novogradac & Company LLP, September 2022– Present
Analyst, Novogradac & Company LLP, January 2020 – August 2022
Junior Analyst, Novogradac & Company LLP, August 2017 – December 2019
Regional Field Organizer, AARP Take a Stand Campaign, June 2016 – December 2016

III. Real Estate Assignments

A representative sample of Due Diligence, Consulting, or Valuation Engagements includes:

- Assisted with market and feasibility studies for family and senior affordable housing. Local housing authorities, developers, and lenders have used these studies to assist in the financial underwriting and design of market-rate and Low-Income Housing Tax Credit (LIHTC) properties. Analysis typically includes: unit mix determination, rental rate analysis, competitive property surveying, and overall market analysis.
- Assisted with appraisals of new construction and existing LIHTC and market-rate properties, as well as solar farm developments.

APPENDIX H

*Photographs of Surrounding Land Uses of Comparables
Outside of One Mile (N/A)*

APPENDIX I

NCHMA Certification & Checklist



Formerly known as
National Council of Affordable
Housing Market Analysts

NCHMA MEMBER CERTIFICATION

This market study has been prepared by **Novogradac**, a member in good standing of the National Council of Housing Market Analysts (NCHMA). This study has been prepared in conformance with the standards adopted by NCHMA for the market analysts' industry. These standards include the *Standard Definitions of Key Terms Used in Market Studies*, and *Model Content Standards for the Content of Market Studies*. These Standards are designed to enhance the quality of market studies and to make them easier to prepare, understand, and use by market analysts and by the end users. These Standards are voluntary only, and no legal responsibility regarding their use is assumed by the National Council of Housing Market Analysts.

Novogradac is duly qualified and experienced in providing market analysis for Affordable Housing. The company's principals participate in the National Council of Housing Market Analysts (NCHMA) educational and information sharing programs to maintain the highest professional standards and state-of-the-art knowledge. **Novogradac** is an independent market analyst. No principal or employee of **Novogradac** has any financial interest whatsoever in the development for which this analysis has been undertaken.

Rebecca S. Arthur, MAI
Partner
March 14, 2025

K. David Adamescu
Manager
March 14, 2025

NCHMA Market Study Index

Introduction: Members of the National Council of Housing Market Analysts provide the following checklist referencing various components necessary to conduct a comprehensive market study for rental housing. By completing the following checklist, the NCHMA Analyst certifies that he or she has performed all necessary work to support the conclusions included within the comprehensive market study. By completion of this checklist, the analyst asserts that he/she has completed all required items per section.

		Section
Executive Summary		
1	Executive Summary	Section I
Scope of Work		
2	Scope of Work	Section I
Project Description		
3	Unit mix including bedrooms, bathrooms, square footage, rents, and income Targeting	Section II
4	Utilities (and utility sources) included in rent	Section II
5	Target market/population description	Section II
6	Project description including unit features and community amenities	Section II
7	Date of construction/preliminary completion	Section II
8	If rehabilitation, scope of work, existing rents, and existing vacancies	N/Ap
Location		
9	Concise description of the site and adjacent parcels	Section II
10	Site photos/maps	Section II
11	Map of community services	Section III
12	Site evaluation/neighborhood including visibility, accessibility, and crime	Section III
Market Area		
13	PMA description	Section III
14	PMA Map	Section III
Employment and Economy		
15	At-Place employment trends	Section IV
16	Employment by sector	Section IV
17	Unemployment rates	Section IV
18	Area major employers/employment centers and proximity to site	Section IV
19	Recent or planned employment expansions/reductions	Section IV
Demographic Characteristics		
20	Population and household estimates and projections	Section V
21	Area building permits	Section V
22	Population and household characteristics including income, tenure, and size	Section V
23	For senior or special needs projects, provide data specific to target market	Section V
Competitive Environment		
24	Comparable property profiles and photos	Section VIII
25	Map of comparable properties	Section VIII
26	Existing rental housing evaluation including vacancy and rents	Section VIII
27	Comparison of subject property to comparable properties	Section VIII
28	Discussion of availability and cost of other affordable housing options including homeownership, if applicable	Section VIII
29	Rental communities under construction, approved, or proposed	Section VIII
30	For senior or special needs populations, provide data specific to target market	N/Ap

NCHMA Market Study Index

Introduction: Members of the National Council of Housing Market Analysts provide the following checklist referencing various components necessary to conduct a comprehensive market study for rental housing. By completing the following checklist, the NCHMA Analyst certifies that he or she has performed all necessary work to support the conclusions included within the comprehensive market study. By completion of this checklist, the analyst asserts that he/she has completed all required items per section.

		Section
Affordability, Demand, and Penetration Rate Analysis		
31	Estimate of demand	Section VI
32	Affordability analysis with capture rate	Section VI
33	Penetration rate analysis with capture rate	Section VI
Analysis/Conclusions		
34	Absorption rate and estimated stabilized occupancy for subject	Section VII
35	Evaluation of proposed rent levels including estimate of market/achievable rents.	Section VIII
36	Precise statement of key conclusions	Section I
37	Market strengths and weaknesses impacting project	Section I
38	Product recommendations and/or suggested modifications to subject	Section I
39	Discussion of subject property's impact on existing housing	Section VI
40	Discussion of risks or other mitigating circumstances impacting subject	Section I
41	Interviews with area housing stakeholders	Section VIII
Other Requirements		
42	Certifications	Addendum A
43	Statement of qualifications	Addendum G
44	Sources of data not otherwise identified	Addendum B



Phase I Environmental Site Assessment Report

Performed at:

1351 North E Street
San Bernardino, California 92405

Prepared for:

U.S. VETS - National Office
800 West 6th Street, Suite 1505
Los Angeles, California 90017

Dates:

Report Issuance Date:	March 4th, 2025
Site Inspection Date:	February 28th, 2025
Database Report Date:	February 14th, 2025
Owner/User Interview Date(s):	February 27, 2025
Lien Search Date:	Not Applicable
Report Viability Date:	August 13th, 2025

EFI Global Project No.

045.14004

TABLE OF CONTENTS

Executive Summary	1
Findings and Conclusions	2
Recommendations	2
1.0 Introduction	3
1.1 Phase I ESA Purpose and Objectives	3
1.2 Significant Assumptions	4
1.3 Limitations and Exceptions	5
1.4 Reliance	6
1.5 User's Responsibilities	6
2.0 Subject Property Description	7
2.1 Subject Property Description	7
2.2 Legal Description	7
2.3 Current and Historical Addresses	7
2.4 Physical Setting	7
3.0 Site Reconnaissance and Interviews	8
3.1 Site Reconnaissance	8
3.1.1 Interior Observations	8
3.1.2 Exterior Observations	8
3.1.3 Subject Property and Immediately Surrounding Geography	9
3.1.4 Reconnaissance Limitations	9
3.2 Adjoining and Immediately Surrounding Properties	9
3.3 Surrounding Property Uses (Beyond 100 feet)	9
3.4 Interviews	10
3.4.1 Subject Property Owner	10
3.4.2 Key Site Manager/Subject Property Occupant(s)	10
3.4.3 Neighboring Property Owners/Tenants	10
3.5 User Interview, Information, and Provided Documents	10
3.5.1 Environmental Lien and AUL Search	11
3.5.2 User Provided Documents	11
4.0 Historical Land Use	12
4.1 Historical Summary	12
4.2 Historical Data Failure	12
4.3 Topographic Map Review	13
4.4 Aerial Photography Review	13
4.5 Sanborn Map Review	14
4.6 City Directory Review	15
4.7 Building Department Records Review	16
4.8 Other Historical Sources	17
5.0 Records Review and Vapor Encroachment Screen	18
5.1 Subject Property	18
5.2 Adjoining and Immediately Surrounding Properties	18
5.3 Surrounding Area	18
5.4 Orphan Sites	19
6.0 Agency Records and File Reviews	20
6.1 Federal and State Agencies	20
6.2 Local Agencies	21
6.3 Agency Records Research Limitations	21
7.0 Considerations Beyond Scope	22
7.1 Asbestos Containing Building Materials	22
7.2 Lead-Based Paint	22
7.3 Radon	23

7.4	Microbial Growth and Moisture Intrusion	23
7.5	Methane Gas	24
7.6	Wetlands	24
8.0	Findings and Conclusions	25
8.1	Significant Data Gaps	25
8.2	Recognized Environmental Condition (REC)	25
8.3	Controlled Recognized Environmental Condition (CREC)	25
8.4	Historical Recognized Environmental Condition (HREC)	25
9.0	Recommendations	26
10.0	Signatures.....	27
11.0	References	28

TABLE OF APPENDICES

FIGURES	Site Maps
APPENDIX A	Subject Property Information
APPENDIX B	Photographs
APPENDIX C	Interview Documentation
APPENDIX D	Lien Search Documentation
APPENDIX E	User Provided Documentation
APPENDIX F	EDR Topographic Maps
APPENDIX G	EDR Aerials
APPENDIX H	EDR Sanborn Maps
APPENDIX I	EDR City Directory
APPENDIX J	Building Permits
APPENDIX K	Other Historical Resources
APPENDIX L	Radius Map Report
APPENDIX M	Supplemental Agency Records for Radius Listings
APPENDIX N	Federal Records
APPENDIX O	State Records
APPENDIX P	Oil Well and Pipeline Research
APPENDIX Q	Local Records
APPENDIX R	Considerations Beyond Scope Documentation
APPENDIX S	Resumes

EXECUTIVE SUMMARY

EFI Global, Inc. (EFI) has performed a Phase I Environmental Site Assessment (Phase I ESA) for U.S. VETS - National Office (Client or User) of a vacant property located at 1351 North E Street, in the City of San Bernardino, San Bernardino County, California (the "Subject Property"). The Subject Property's Assessor's Parcel Number (APN) is 0145-211-55-0000.

The research conducted for this study and the report prepared are in conformance with the United States Environmental Protection Agency (US EPA) All Appropriate Inquiry (AAI) standard and the American Society for Testing and Materials (ASTM) International E1527-21 scope of work.

According to the User, the User is the owner of the Subject Property performing due diligence on the Subject Property in contemplation of a future sale or refinance.

PROPERTY INFORMATION	
Property Name:	1351 North East Street
Street Address:	1351 North E Street, San Bernardino, California Figures 1 through 4
APN(s):	0145-211-55-0000
Reported Site Acreage:	0.80-acre (34,848-square feet)
Historically and Additionally Associated Addresses:	1353, 1355, and 1357 North E Street,
Current Use/Occupant:	Vacant
Groundwater Depth:	In excess of 150 feet below ground surface (bgs)
Groundwater Flow Direction:	South

STRUCTURE INFORMATION	
Number of Structures and Approx. Square Footage:	None
Year Constructed:	Not applicable
Number of Floors/Stories:	None
Number of Residential Units:	None
Number of Commercial/Industrial Units:	None

POTENTIAL CONCERNS	
Site Reconnaissance/Interviews (Section 3.0):	None identified
Historical (Section 4.0):	None identified
Regulatory Database (Section 5.0):	None identified
Agency Record (Section 6.0):	None identified
Considerations Beyond Scope (Section 7.0):	None identified

FINDINGS AND CONCLUSIONS

EFI has performed a Phase I ESA in conformance with the scope and limitations of ASTM International E1527-21, at 1351 North E Street, San Bernardino, California, the Subject Property. It is EFI's opinion that no exceptions to or deletions from this practice that would alter the findings of this assessment were identified.

This assessment has revealed no evidence of significant data gaps, recognized environmental conditions (RECs), controlled RECs (CRECs), or historical RECs (HRECs) in connection with the Subject Property.

RECOMMENDATIONS

Based on the foregoing, no additional investigation is recommended at this time.

1.0 INTRODUCTION

EFI Global, Inc. (EFI) has performed a Phase I Environmental Site Assessment (Phase I ESA) for a vacant property located at 1351 North E Street, in the City of San Bernardino, San Bernardino County, California (the "Subject Property"; [Figures 1 through 4](#)).

This report has been prepared for the sole use of U.S. VETS - National Office (Client or User).

According to the User, the User is the owner of the Subject Property performing due diligence on the Subject Property in contemplation of a future sale or refinance.

1.1 PHASE I ESA PURPOSE AND OBJECTIVES

The research conducted for this study and the report prepared are in general conformance with the United States Environmental Protection Agency (US EPA) All Appropriate Inquiry (AAI) standard and the American Society for Testing and Materials (ASTM) International E1527-21 "Standard Practices for Environmental Site Assessments: Phase I Environmental Site Assessment Process". The primary purpose for performing a Phase I ESA is to "...permit a user to satisfy one of the requirements to qualify for the innocent landowner, contiguous property owner, or bona fide prospective purchaser limitations on CERCLA liability" (ASTM, 2021). An environmental site assessment meeting or exceeding this practice and completed less than 180 days prior to the date of acquisition is presumed to be valid under this standard.

In order to maintain landowner liability protections, the User also has the following continuing obligations: "(1) No disposal of hazardous substances can occur after the person acquires the property; (2) Provide all legally required notices with respect to the discovery or release of any hazardous substances at the facility; (3) Exercise appropriate care with respect to hazardous substances by taking reasonable steps to stop any continuing release; prevent any threatened future releases; and prevent or limit human, environmental, or natural resource exposure to any previously released hazardous substance; (4) Provide full cooperation, assistance, and access to persons who are authorized to conduct response actions or natural resource restoration (including the cooperation and access necessary for the installation, integrity, and maintenance of any complete or partial response actions or natural resource restoration); (5) Comply with any land use restrictions established or relied on in connection with the response action, and not impede the effectiveness or integrity of any institutional control employed at the vessel or facility in connection with a response action; and (6) Comply with any request for information or administrative subpoena issued under CERCLA" (ASTM, 2021).

The goal of this process is to identify any (1) significant data gaps, (2) recognized environmental conditions (RECs), (3) controlled recognized environmental conditions (CRECs), and/or (4) historical recognized environmental conditions (HRECs) associated with the Subject Property. These terms as defined by ASTM are discussed below.

This investigation is not an environmental compliance audit and is not designed to determine if the operations of an existing facility are in compliance with applicable environmental laws and regulations.

- A **significant data gap** is defined as "a data gap that affects the ability of the environmental professional to identify a recognized environmental condition" (ASTM, 2021).
- A **recognized environmental condition (REC)** is defined as "...(1) the presence of hazardous substances or petroleum products in, on, or at the Subject Property due to a release to the environment; (2) the likely presence of hazardous substances or petroleum products in, on, or at the Subject Property due to a release or likely release to the environment; or (3) the presence of

hazardous substances or petroleum products in, on, or at the Subject Property under conditions that pose a material threat of a future release to the environment" (ASTM, 2021).

- A **controlled recognized environmental condition (CREC)** is defined as a "recognized environmental condition affecting the Subject Property that has been addressed to the satisfaction of the applicable regulatory authority or authorities with hazardous substances or petroleum products allowed to remain in place subject to implementation of required controls (for example, activity and use limitations or other property use limitations)" (ASTM, 2021).
- A **historical recognized environmental condition (HREC)** is defined as "a previous release of hazardous substances or petroleum products affecting the Subject Property that has been addressed to the satisfaction of the applicable regulatory authority or authorities and meeting unrestricted use criteria established by the applicable regulatory authority or authorities without subjecting the Subject Property to any controls (for example, activity and use limitations or other property use limitations). A historical recognized environmental condition is not a recognized environmental condition" (ASTM, 2021). The HREC designation requires the comparison of residual contamination concentrations, if any, to current regulatory standards.
- A **de minimis condition** is defined as "a condition related to a release that generally does not present a threat to human health or the environment and that generally would not be the subject of an enforcement action if brought to the attention of appropriate governmental agencies. A condition determined to be a de minimis condition is not a recognized environmental condition nor a controlled recognized environmental condition" (ASTM, 2021).
- A **business environmental risk (BER)** is defined as "a risk which can have a material environmental or environmentally-driven impact on the business associated with the current or planned use of commercial real estate, not necessarily related to those environmental issues required to be investigated in this practice" (ASTM, 2021).

In order to identify environmental conditions at the Subject Property, the Phase I ESA includes a site inspection, interviews with parties familiar with the Subject Property, historical research into the past uses of the Subject Property, and an environmental records search with regard to the Subject Property, adjoining and immediately surrounding properties, and the surrounding area. In addition, EFI provides an opinion regarding the potential for non-scope considerations including but not limited to asbestos containing materials, lead-based paints, mold, radon, methane, and wetlands as they relate to the Subject Property.

1.2 SIGNIFICANT ASSUMPTIONS

While this report provides an overview of potential environmental concerns, both past and present, the environmental assessment is limited by the availability of information at the time of the assessment. Conducting interviews with knowledgeable parties and reviewing those documents that are publicly available, reasonably ascertainable, and practically reviewable controls the completeness of this assessment. The inability to review documents which do not exist or are not publicly available, reasonably ascertainable, or practically reviewable may result in a data gap. Further, it is assumed the records provided by various data sources inquired with during the preparation of this report, including but not limited to public agencies, constitute all responsive records for the Subject Property within the respective data sources' repositories.

This assessment has been conducted, in part, based on information, data or reports provided or prepared by others. EFI reviews and interprets these documents in good faith and relies that the provided data and documents are true, accurate, and complete.

1.3 LIMITATIONS AND EXCEPTIONS

This report has been prepared in accordance with generally accepted environmental methodologies and practices referred to in ASTM E1527-21 and contains all of the limitations inherent in these methodologies. No environmental site assessment can wholly eliminate uncertainty regarding the potential for recognized environmental conditions in connection with a property. Performance of this practice is intended to reduce, but not eliminate, uncertainty regarding the potential for recognized environmental conditions in connection with a property, and this practice recognizes reasonable limits of time and cost. The possibility remains that unreported disposal of waste, chemicals, or other materials, or other activities impairing the environmental condition of the Subject Property may have occurred which could not be identified.

Certain environmental conditions are impossible to visually identify; their presence can be verified only by testing and analysis. EFI can make no direct inferences as to the subsurface conditions at the Subject Property based on the Phase I scope of work, which does not include a physical investigation of the subsurface. Conditions other than those observed may exist in inaccessible or unobserved areas of the Subject Property. During site reconnaissance, materials identified on the Subject Property were not disturbed and underlying conditions were not observed. The findings of this report cannot be extended to portions of the Subject Property that were not directly observed.

This assessment is limited by the availability of information at the time of the assessment. The conclusions and recommendations presented in this report are based on EFI's professional judgement. Nothing in this report, including but not limited to EFI's conclusions and recommendations, should be considered or construed as legal advice. Unless otherwise stated in the report, third-party liabilities have not been assessed within the scope of work.

Unless otherwise stated in the report, environmental conditions at the Subject Property were assessed assuming the Subject Property use remains the same, and no redevelopment or new construction occurs at the Subject Property. Should there be a substantial change in the functional utilization of the Subject Property, or if additional improvements are planned, the conclusions presented herein may not be valid.

No warranties, expressed or implied, are made as to the professional services provided under the terms of EFI's contract(s) or specified in this report. Further, EFI cannot warrant against undiscovered environmental liabilities. Environmental conditions at the Subject Property were assessed within the context of EFI's contract(s), the scope of work authorized by the Client, and existing environmental regulations of applicable jurisdiction(s) as of the date of the report.

Regulatory requirements, regulations and guidance are subject to change subsequent to the date of the report. Unless otherwise stated in the report, evaluating compliance of past, present or future owners or operators with applicable local, provincial and federal government laws and regulations was not included within the scope of the assessment. Unless otherwise stated in the report, this assessment did not include a review or audit of operational environmental compliance issues, or of any environmental management systems (EMS) that may or should exist on the Subject Property.

All components of this report, including but not limited to text, signatures, certifications, figures, tables, attachments, appendices, supporting documents and addenda, are integral to the reporting of the assessment. Certain portions of this report, particularly tables and figures, may utilize color to fully convey technical information. This report may not be reproduced, except in full, without written approval of EFI.

1.4 RELIANCE

All reports, both verbal and written, are for the sole benefit of U.S. VETS - National Office. This report has no other purpose and may not be relied upon by any other person or entity without the written consent of EFI. Either verbally or in writing, third parties may come into possession of this report or all or part of the information generated as a result of this work. In the absence of a written agreement with EFI granting reliance rights, no third parties shall have rights of recourse or recovery whatsoever under any course of action against EFI, its officers, employees, vendors, successors or assigns.

Reliance is provided in accordance with EFI's Contract and Terms and Conditions executed February 11th, 2025 which authorized this assessment.

1.5 USER'S RESPONSIBILITIES

The US EPA AAI and ASTM International E1527-21 Standards describe tasks to be performed by the User or on behalf of the User seeking to qualify for CERCLA liability. A User may include, without limitation, a potential purchaser of Subject Property, a potential tenant of Subject Property, an owner of the Subject Property, a lender, or a property manager. These tasks include the following:

- The User should obtain and review Land Title Records and Judicial Records for Environmental Liens and Activity and Use Limitations (AULs) by relying on Transaction-Related Title Insurance Documentation Such as Preliminary Title Reports and Title Commitments or Title Search Information Reports Such as Condition of Title, Title Abstracts, and AUL/Environmental Lien Reports. If environmental liens or AULs encumbering the Subject Property or in connection with the Subject Property are identified, the User should provide that information to the Environmental Professional (EFI).
- The User should provide the Environmental Professional (EFI) with any specialized or actual knowledge the User has with regard to RECs, environmental liens, or AULs in connection with the Subject Property.
- If the User is aware of any commonly known information in the community about the Subject Property with respect to RECs, the User should provide the information to the Environmental Professional (EFI).
- If this Phase I ESA was prepared as due diligence for a property transaction, it is the responsibility of the User to consider the relationship of the purchase price to the fair market value of the Subject Property. If the purchase price is significantly lower than the fair market value, the User should identify the alternate reason for the low purchase price if the lower purchase price is not related to the Subject Property being affected by hazardous substances or petroleum products.

Discussion of items provided by the User during this assessment, if any, are included in Section 3.5.

2.0 SUBJECT PROPERTY DESCRIPTION

The site and legal descriptions are described below to define Subject Property location and boundaries. Using these boundaries, current and historically associated addresses identified in the research from this assessment are listed. Lastly, the physical settings and hydrology information for the Subject Property are detailed below.

2.1 SUBJECT PROPERTY DESCRIPTION

The Subject Property is located on the east side of North E Street, approximately 400 feet north of West 13th Street in the City of San Bernardino ([Figures 1 and 2](#)).

The Subject Property is approximately 0.80-acre (34,848-square feet) in size and is comprised of vacant land. The Subject Property is vacant land that consists of an unpaved lot with broken aged asphalt on the east portion surrounded by a chain link fence.

The surrounding area is developed with a mix of commercial and residential properties ([Figures 3 and 4](#)).

2.2 LEGAL DESCRIPTION

According to the San Bernardino County Assessor's Office, the Subject Property is located in the City of San Bernardino, and is identified by Assessor's Parcel Number (APN): 0145-211-55-0000.

The legal description of the Subject Property parcel is listed as: "R S B PTN LOT 11 BLK 34 DESC AS BEG 236.66 FT S OF NW COR LOT 11 BLK 34 TH E 300 FT TO PT M1DWAY BETWEEN E BNDRY LI E ST AND W LI D ST TH S 115 FT 4 INCHES TH W 300 FT TH N 115 FT 4 INCHES TO POB"

The Subject Property information is provided in [Appendix A](#).

2.3 CURRENT AND HISTORICAL ADDRESSES

According to EFI's research and information provided by the Client, the following addresses have been found to be associated with the Subject Property: 1351, 1353, 1355, and 1357 North E Street, San Bernardino, California.

2.4 PHYSICAL SETTING

The elevation of the Subject Property is approximately 1,120 feet above mean sea level (United States Geological Survey [USGS] San Bernardino South, California 7.5-minute topographic quadrangle). Based on review of the GeoCheck Section of the Environmental Data Resources, Inc. (EDR) Radius Map report, the Subject Property is not situated within a 100 or 500-year Federal Emergency Management Agency (FEMA) Flood Zone.

No surface water is located on the Subject Property. The nearest surface water in the vicinity of the Subject Property is Santa Ana River is located approximately 3.8-miles to the south of the Subject Property.

According to USGS National Water Information System (NWIS), the depth to groundwater is anticipated to be approximately 169 feet bgs.

3.0 SITE RECONNAISSANCE AND INTERVIEWS

The purpose and objective of the site reconnaissance is to collect information from visual and/or physical observations. The site inspection attempts to identify current Subject Property use(s), current hazardous materials storage, evidence of past Subject Property uses, past hazardous material storage, and evidence of other RECs.

3.1 SITE RECONNAISSANCE

On February 28th, 2025, Kevin Ballesteros with EFI conducted a site reconnaissance of the Subject Property, unaccompanied.

The visual reconnaissance consisted of observing the boundaries of the Subject Property and systematically traversing the Subject Property to provide an overlapping field of view, wherever possible.

The Subject Property is located within the jurisdiction of Southern California Gas Company and Southern California Edison for natural gas and electrical services, respectively, and the City of San Bernardino for potable water and sewer services. However, as of the date of completion of this report, no utility connections have been provided to the Subject Property.

The following table summarize EFI's site reconnaissance observations. Notable Subject Property features observed from the site inspection are depicted on [Figure 4](#). The photograph log of the site reconnaissance is provided in [Appendix B](#).

Yes	No	Observed Feature(s)
<input type="checkbox"/>	<input checked="" type="checkbox"/>	Hazardous Substances and Petroleum Products
<input type="checkbox"/>	<input checked="" type="checkbox"/>	Drums, Totes, and Intermediate Bulk Containers
<input type="checkbox"/>	<input checked="" type="checkbox"/>	Unidentified Substance Containers
<input type="checkbox"/>	<input checked="" type="checkbox"/>	Underground Storage Tanks
<input type="checkbox"/>	<input checked="" type="checkbox"/>	Aboveground Storage Tanks
<input type="checkbox"/>	<input checked="" type="checkbox"/>	Strong, Pungent, or Noxious Odors
<input type="checkbox"/>	<input checked="" type="checkbox"/>	Standing Surface Water/Pits/Ponds/Lagoons and Pools
<input type="checkbox"/>	<input checked="" type="checkbox"/>	Drains/Sumps/Clarifiers/Interceptors
<input type="checkbox"/>	<input checked="" type="checkbox"/>	Septic Systems/Cesspools
<input type="checkbox"/>	<input checked="" type="checkbox"/>	Stained or Corroded Surfaces/Stained Soil or Pavement/Stressed Vegetation
<input type="checkbox"/>	<input checked="" type="checkbox"/>	Electrical or Hydraulic Equipment with the Potential to Contain Fluids
<input type="checkbox"/>	<input checked="" type="checkbox"/>	Wells (Dry, Irrigation, Injection, Monitoring, Soil Vapor, Abandoned, etc.)
<input type="checkbox"/>	<input checked="" type="checkbox"/>	Evidence of Borings
<input type="checkbox"/>	<input checked="" type="checkbox"/>	Evidence of Improper Solid Waste Disposal/Dumping/Fill Areas

3.1.1 INTERIOR OBSERVATIONS

As the Subject Property is a vacant lot, there were no building interior areas for inspection at the time of this assessment.

3.1.2 EXTERIOR OBSERVATIONS

The exterior portions of the Subject Property consist of an unpaved lot enclosed by a partial chain link fence along the northern and eastern boundaries. The remaining boundaries are unfenced and the Subject Property is currently accessible to the public. At the time of the site reconnaissance, EFI

observed multiple homeless encampment along the eastern and southern portions of the Subject Property. Thus, portions of the Subject Property were not accessible due to this site condition. Therefore, portions of our site reconnaissance were limited to only vantage point views.

The eastern portion of the lot was observed to be broken-up asphalt that is indicative of a past parking lot area. However, the asphalt is severely degraded and overgrown. No evidence of illegal dumping or hazardous materials were observed onsite. No evidence of on-site burial of previous building materials was noted during the visit.

No RECs were observed in the exterior portions of the Subject Property.

3.1.3 SUBJECT PROPERTY AND IMMEDIATELY SURROUNDING GEOGRAPHY

The surrounding area is relatively flat with a slight topographic slope to the south. No nearby hills or bedrock outcroppings were observed in the area of the Subject Property. No lakes, ponds, rivers, or streams were observed in the surrounding area.

3.1.4 RECONNAISSANCE LIMITATIONS

Portions of the Subject Property were not accessible due to the homeless encampment located on the site. Therefore, portions of our site reconnaissance were limited to only vantage point views. Based on the foregoing and vacant nature of the entire subject property, the lack of full access is not expected to represent a REC for this assessment.

3.2 ADJOINING AND IMMEDIATELY SURROUNDING PROPERTIES

The adjoining and immediately surrounding properties (within 100 feet of the Subject Property boundary) were visually and physically observed from public right-of-ways and the Subject Property in an attempt to identify RECs. EFI's observations are summarized in the following table:

Direction	Adjoining/ Immediately Surrounding	Historical and Current Address(es)	Current Uses and Historical Uses of Concern
North	Adjoining	1361 North E Street	Commercial building / store front (A&H IT Renew, Inc.)
East	Adjoining	1351 North Stoddard Avenue 1349 North Stoddard Avenue 1339 North Stoddard Avenue	Residence Vacant land Residence
South	Adjoining	1347-1349 North E Street 1342 North Stoddard Avenue	Vacant land Residence
West	Adjoining	1340-1370 North E Street 1334 North E Street	Vacant land Multi-tenant residences

No recognized environmental conditions were readily observable at the adjoining/immediately surrounding properties.

3.3 SURROUNDING PROPERTY USES (BEYOND 100 FEET)

The surrounding area is developed with commercial and residential structures.

3.4 INTERVIEWS

The purpose of interviews is to obtain information from those associated with the Subject Property to identify RECs in connection with the Subject Property.

Documentation associated with the following interviews, if any, is provided in [Appendix C](#).

3.4.1 SUBJECT PROPERTY OWNER

EFI provided an environmental property questionnaire to property ownership requesting information about the Subject Property, past and current operations, historical uses and any known environmental concerns including asbestos-containing material, lead-based paint, underground storage tanks, aboveground storage tanks, polychlorinated biphenyls, and spills or releases of hazardous materials. The questionnaire was completed by Mr. Kent Trimble.

Mr. Trimble informed EFI that no environmental violations or liens were associated with the site.

3.4.2 KEY SITE MANAGER/SUBJECT PROPERTY OCCUPANT(S)

A representative from Subject Property management was not available for interview for this assessment.

3.4.3 NEIGHBORING PROPERTY OWNERS/TENANTS

Per ASTM, an attempt to interview neighboring property owners/tenants should be conducted when the Subject Property is abandoned and/or unsecured land, with evidence of uncontrolled access.

No owners/tenants of adjoining properties were available for interview during the site reconnaissance as no one was available.

3.5 USER INTERVIEW, INFORMATION, AND PROVIDED DOCUMENTS

EFI provided the User Questionnaire to Mr. Trimble who is the representative of the owner of the Subject Property. According to a review of the questionnaire dated February 27, 2025, the following was determined.

AAI Standard Questions	Yes/No
Did a search of land title records (or judicial records where appropriate, see Note 1 below) identify any environmental liens filed or recorded against the Subject Property under federal, tribal, state, or local law?	No
Did a search of land title records (or judicial records where appropriate, see Note 1 below) identify any AULs, such as engineering controls, land use restrictions or institutional controls that are in place at the Subject Property and/or have been filed or recorded against the Subject Property under federal, tribal, state or local law?	No
Do you have any specialized knowledge or experience related to the Subject Property or nearby properties? For example, are you involved in the same line of business as the current or former occupants of the Subject Property or an adjoining property so that you would have specialized knowledge of the chemicals and processes used by this type of business?	No

AAI Standard Questions	Yes/No
Does the purchase price being paid for this Subject Property reasonably reflect the fair market value of the Subject Property? If you conclude that there is a difference, have you considered whether the lower purchase price is because contamination is known or believed to be present at the Subject Property?	Unknown
Are you aware of commonly known or reasonably ascertainable information about the Subject Property that would help the environmental professional to identify conditions indicative of releases or threatened releases?	No
Based on your knowledge and experience related to the Subject Property, are there any obvious indicators that point to the presence or likely presence of releases at the Subject Property?	No
*Note 1—In certain jurisdictions, federal, tribal, state, or local statutes, or regulations specify that environmental liens and AULs be filed in judicial records rather than in land title records. In such cases judicial records shall be searched for environmental liens and AULs.	

3.5.1 ENVIRONMENTAL LIEN AND AUL SEARCH

Per the ASTM International E1527 standard, the User is responsible for obtaining judicial records for environmental liens or Activity and Use Limitations (AULs) recorded against the Subject Property.

EFI notes that the User did not engage EFI in obtaining judicial records for environmental liens or AULs that may be associated with the Subject Property. Additionally, these documents were not provided to EFI by the User for review and incorporation into this assessment. The lack thereof or inability to obtain this information represents a data gap. However, based on the quality of historical and regulatory information researched and reviewed as part of this assessment, this data gap is not considered to be significant.

Documentation, if any, is included in [Appendix D](#).

3.5.2 USER PROVIDED DOCUMENTS

EFI, Phase I ESA Report, 1351 North E Street, San Bernardino, California 92405, dated June 29, 2017- On behalf of U.S. VETS, this Phase I ESA was conducted to ascertain previous land use and to identify any recognized environmental conditions (RECs) for the Subject Property. The report was prepared on the Subject Property in conformance with ASTM Standard Practice E1527-13.

At the time of this report, the Subject Property was unpaved vacant land, used for parking purposes. Historical research, through aerial photographs and topographic maps, revealed no environmental concerns associated with the Subject Property. The findings/conclusions of this Phase I ESA revealed no evidence of RECs in connection with the Subject Property, and recommended no additional assessment.

User provided documentation, if any, is included in [Appendix E](#).

4.0 HISTORICAL LAND USE

A review of historical data including, but not limited to, those derived from standard historical resources and other historical sources are provided in this section. The objective of obtaining, reviewing, and analyzing historical resources is to develop a history of the previous uses of the Subject Property, adjoining properties, and surrounding area, in order to help identify the likelihood of past uses having led to RECs in connection with the Subject Property. During EFI's historical review, acute attention is paid to the Subject Property. Data relating to the adjoining and immediately surrounding properties (within 100 feet of the Subject Property boundary) and the surrounding area is reviewed to the extent that it is revealed in the course of researching the Subject Property itself.

4.1 HISTORICAL SUMMARY

According to EFI's interpretation of the historical research data, the Subject Property was undeveloped land from at least 1896 through 1901. Sometime prior to 1936, the Subject Property was developed with a residential structure which was demolished by 1938. By 1942, the Subject Property was developed with a two-unit commercial structure (1351-1353 North E Street) on the southwest portion. In 1955, a second two-unit commercial structure (1355-1357 North E Street) was constructed in the northwest portion of the Subject Property. Prior to the construction of the second building, the address "1357 North E Street" was associated with the present-day north adjacent property. In approximately 1965, an addition was made to the east side of the northern building (1355-1357 North E Street). In 1986, both buildings were demolished. The property has been a vacant lot since that time.

Previous tenants for 1351 North E Street included: Lloyd & Sons Insurance (1951 through at least 1977) and other insurance companies intermittently during that time.

Identified previous tenants for 1353 North E Street included: Remington Rand (1948-1953), Magic Carpet (1955-1967), Club Tyre (1967). Based on a review of other historical records, including historical newspapers, this unit operated as a club/bar through at least 1983.

According to a review of other historical records, including historical newspapers, 1355 North E Street was historically occupied by Lloyd Cooper Insurance from at least 1959 through 1977, and by 1980, the address was an office for The March of Dimes, which operated at the site until approximately 1983.

Previous tenants identified for 1357 North E Street included: the California Department of Mental Hygiene Bureau of Social Work (1963), Price Realty (1978-1982), and Casa De San Bernardino (1983-1986).

- According to historical research, Remington Rand Company installed a spray booth in the portion of the property located at 1353 North E Street in 1952. By 1954, Remington Rand was no longer located at the property and the unit was converted into a club/bar. Based on the short period of operation of the spray booth equipment (approximately 1 to 2 years) and the short-term tenancy of Remington Rand (1948-1953), this permit listing is not considered a REC for the Subject Property.

4.2 HISTORICAL DATA FAILURE

None of the historical resources utilized as part of this assessment covered the period from 1902 to 1935, 1955 through 1962, or 1964 through 1977 for the portion of the property located at 1357 North E Street, constituting a data gap. However, based on the nature of the Subject Property in 1936 for residential purposes, the nature of the Subject Property in 1963 for office purposes, and in 1979 for office purposes, and a lack of an indication of any manufacturing or industrial work at the Subject Property, this limitation is not expected to significantly alter the findings of this report.

4.3 TOPOGRAPHIC MAP REVIEW

Topographic maps of many portions of the United States date back to 1879 and the series of 7.5-minute quadrangles was officially completed in 1992. More than 55,000 7.5-minute maps were made to cover the 48 conterminous States. This is the only uniform map series that covers the entire area of the United States in considerable detail. Traditionally, topographic maps show both natural and man-made features. Items searched for in each topographic map included, but were not limited to: evidence of tanks, landfills, water drainage pathways, or areas which show significant evidence of fill, et cetera.

Available topographic maps dated from 1896 to 1996 were obtained from EDR and reviewed for this assessment. A summary of EFI's observations is presented in the following table.

The topographic maps are provided in [Appendix F](#).

Year	Subject Property	Adjoining Property Observations & Notable Surrounding Area Observations
1896, 1898, and 1901	The Subject Property is depicted as vacant land.	All: Vacant land The surrounding area is depicted with sparse structural development.
1938	The Subject Property is depicted with a structure on the western portion	North: Structure depicted East: Vacant land South: Structures depicted West: Structure depicted The surrounding area is depicted with structural development.
1942, 1943, 1954, 1967, 1973, 1975, and 1980	The Subject Property is shaded indicating development, however, no specific structures are depicted	All: Shaded indicating development. The surrounding area is shaded indicating development.

The topographic maps in 1941, 1988, and 1996, do not depict the Subject Property.

Topographic Maps that were created in 2012 do not depict any structures and only indicate street development and street names. This does not indicate that structures were not present at that time.

4.4 AERIAL PHOTOGRAPHY REVIEW

Aerial Photography of many portions of the United States dates back to the 1920s. Items searched for in each photograph included, but were not limited to: evidence of tanks, gasoline stations, industrial site usage, water drainage pathways, areas which show evidence of drums or excessive debris, discolored or stained soils, areas of distressed vegetation, et cetera.

Available aerial photographs dated from 1938 to 2012 were obtained from EDR and reviewed for this assessment. A summary of EFI's observations is presented in the following table.

The aerial photographs are provided in [Appendix G](#).

Year	Subject Property	Adjoining Property Observations & Notable Surrounding Area Observations
1938	The Subject Property appears to be undeveloped land.	North: Residential East: Undeveloped South: Residential West: Residential The surrounding area appears to be developed with residential structures.
1949 and 1953	The Subject Property appears to be developed with a commercial structure on the southwestern portion.	North: Residential East: Residential and commercial structures South: Residential and commercial structures West: Residential The surrounding area appears to be developed with residential and commercial structures.
1959, 1966, 1968, 1975, and 1985	The Subject Property appears to be developed with two commercial structures on the western portion.	North: Commercial structure East: Vacant land and Residential structures South: Residential and commercial structures West: Residential structures The surrounding area appears to be developed with commercial and residential structures.
1989, 1994, 2005, 2006, 2009, 2010, and 2012	The Subject Property appears to be vacant land.	North: Commercial structure East: Vacant land and Residential structures South: Residential and commercial structures West: Residential structures The surrounding area appears to be developed with commercial and residential structures.

4.5 SANBORN MAP REVIEW

Originally compiled by the Sanborn Map Company of Pelham, New York (Sanborn Map) for fire insurance companies to assess fire risks related to building materials and hazardous materials storage, today Sanborn maps are an invaluable tool for Environmental Professionals in determining historical site use and the potential for environmental conditions. Sanborn map coverage is available from as early as 1867 in some cities. Although Sanborn maps were created for approximately twelve thousand cities and towns in the United States, Canada, and Mexico, Sanborn map coverage is not available in newer and more rural communities.

Sanborn map coverage was obtained from EDR from 1906 to 1969 and reviewed for this assessment. A summary of EFI's observations is presented in the following table.

The Sanborn map search is provided in [Appendix H](#).

Year	Subject Property	Adjoining Property Observations & Notable Surrounding Area Observations
1950, 1951, 1953, 1954, 1956, 1957, 1958, 1959, 1961, 1963, and 1969	The Subject Property is developed with a two-tenant commercial structure (1351 and 1353 North E Street). The Subject Property is developed with two two-tenant commercial structures (1351, 1353, 1355, and 1357 North E Street) on the western portion of the Subject Property by 1956.	North: Residential (commercial by 1953) East: Undeveloped and residential South: Residential (commercial and residential by 1956) West: Commercial and residential The surrounding area developed with commercial and residential structures.

Sanborn maps indicated the following historical street addresses associated with the Subject Property: 1351, 1353, 1355, and 1357 North E Street. These addresses were researched during the completion of this report.

4.6 CITY DIRECTORY REVIEW

City directories have been published since the 1800's and provide detailed occupant information for the Subject Property and its surrounding area at five-year intervals. The purpose of the City Directory research is to attempt to determine the businesses that historically occupied the Subject Property.

Historical city directories provided by EDR for the years 1922 to 2014 and reviewed by EFI are listed below.

The EDR City Directory Abstract Report is provided in [Appendix I](#).

Subject Property

1351 North E Street	
Date	Listing
1949 and 1955	Cooper Llyod and Son Insurance
1955	V Price and RA Buchoz Insurance

1353 North E Street	
Date	Listing
1949	Remington Rand Inc. Office Equipment
1955	The Magic Carpet Cocktails

Adjoining Properties

Adjoining Property	Years	Property Use	Listings of Concern
North	1955, 1965, 1975, and 1981	Commercial Office	None
	1991 and 1996	A& B Service Company	None

Adjoining Property	Years	Property Use	Listings of Concern
South	1945	Residential	None
East	1965	Residential	None
	1975 and 1981	Cobweb Antiques	None
West	1945	Residential	None

The addresses identified as adjoining and immediately surrounding properties in Section 3.2 were reviewed during the City Directory research and did not reveal any uses of concern.

4.7 BUILDING DEPARTMENT RECORDS REVIEW

The current and historical addresses for the Subject Property were researched at the City of San Bernardino Building Department. Items considered in the course of the building permit review are previous Subject Property usage, previous ownership, and the construction or demolition of any structures that may have had a negative environmental impact on the Subject Property. The following table summarizes relevant building permits obtained and reviewed.

The building permit request and permits reviewed are provided in [Appendix J](#).

1351 North E Street		
Date	Owner/Occupant	Purpose
02/17/1956	Loyde Cooper	Permit for concrete block wall
04/27/1956	Cooper	Permit for office building
07/20/1956	Ken Barry	Remodel interior of commercial building

1351-1353 North E Street		
Date	Owner/Occupant	Purpose
02/29/1948	Lloyd Cooper	Neon sign for two store buildings

1351-1357 North E Street		
Date	Owner/Occupant	Purpose
12/31/1986	Floyd V. Peterson	Permit to demolish onsite buildings

1353 North E Street		
Date	Owner/Occupant	Purpose
06/16/1952	Remington Rand Co.	Permit for spray booth
11/05/1954	J.E. McMains	Add Restroom and Kitchen to store building
11/26/1954	Jack McMains	Install ventilation system in commercial building
12/03/1954	Ken Barry and Jack McMains	Awning for store building
08/13/1956	Ken Barry	Air conditioner for commercial building
12/20/1956	Ken Barry	Chain link fence
02/27/1958	Lloyd Cooper & Sons	Reroof commercial building
01/30/1967	Club Tyre	Certificate of occupancy
03/15/1967	Not listed	Remodel commercial building

1353 North E Street		
Date	Owner/Occupant	Purpose
03/15/1971	Lloyd Cooper	Repair fire damage to club. Fire contained to business offices.

1353-1355 North E Street		
Date	Owner/Occupant	Purpose
12/02/1964	Lloyd Cooper	Repair fire damage

1355 North E Street		
Date	Owner/Occupant	Purpose
08/25/1966	Mr. Peeters	Commercial air conditioner
12/07/1962	Lloyd Cooper	Demolish 5' masonry wall
12/03/1984	Mr. Peterson	Roofing permit

1357 North E Street		
Date	Owner/Occupant	Purpose
06/26/1978	Price Realty	Certificate of occupancy for offices
11/22/1983	Casa de San Bernardino Corporation	Permit for gas meter reset
12/14/1983	Casa de San Bernardino Corporation	Certificate of occupancy for drug abuse counseling

Based on a review of the building permits, Remington Rand Company installed a spray booth at the Subject Property (1353 North E Street) in 1952. By 1954, Remington Rand was no longer located at the Subject Property and the unit was converted into a club/bar. Based on the short period of operation of the spray booth equipment (approximately 1 to 2 years) and short-term tenancy of Remington Rand (1948-1953), this permit listing is not considered a REC for the Subject Property.

4.8 OTHER HISTORICAL SOURCES

In order to further research data gaps, EFI consulted additional resources to further establish the history of the Subject Property. This research may include, but is not limited to: newspapers, miscellaneous maps, books about the history of the area, imagery, land title records, historical societies, interviews, internet searches, and other historical data.

No additional research was conducted during this assessment.

Documentation, if any, is included in [Appendix K](#).

5.0 RECORDS REVIEW AND VAPOR ENCROACHMENT SCREEN

A radial database search was conducted in accordance with the specifications defined in ASTM E1527-21 which sets the radial search distances for each regulatory database. A copy of the database report is presented in [Appendix L](#) of this report.

Following are summaries of the information found for the Subject Property and adjoining and immediately surrounding properties within the relevant database listings and EFI's opinion regarding the potential for the Subject Property to be impacted. Furthermore, EFI considered database listings for surrounding area properties with reported releases.

In addition, EFI herein performed a vapor encroachment screening pursuant to ASTM E2600-22 "Standard Guide for Vapor Encroachment Screening on Property Involved in Real Estate Transactions" (Vapor Encroachment Screening or VES). The results of this VES are incorporated throughout this section.

EFI's opinion is based on the information found in the database listings, through other historical and regulatory resources, the ASTM E2600-15 standard, and assumed groundwater flow direction discussed in Section 2.3.

5.1 SUBJECT PROPERTY

The Subject Property is not listed on any of the regulatory databases researched.

5.2 ADJOINING AND IMMEDIATELY SURROUNDING PROPERTIES

No adjoining/immediately surrounding properties (within 100 feet) were listed on any of the regulatory databases researched.

Agency records reviewed, if any, related to the above listings/summaries are included in [Appendix M](#).

5.3 SURROUNDING AREA

Newmark Ground Water Contamination (Bunker Hill Ground Water Basin) - The Subject Property is listed as located within the Newmark Ground Water Contamination National Priorities Listing (NPL) boundaries. The Newmark NPL is associated with a regional plume of chlorinated solvents in groundwater within the Bunker Hill Groundwater Basin. Based upon a review of the *Final Technical Memorandum, Source Identification, Plume Delineation, Restoration Timeframe Estimation, and Transition from Interim to Final Remedy* report, dated May 19, 2014 and prepared by the US EPA, the contamination plume does not underlie the Subject Property, even though the Subject Property is located within the general NPL boundaries. Additionally, according to the report, the plume has been delineated from the property, stabilized, and is undergoing remediation under regulatory oversight. Based on these factors and the fact that the Subject Property addresses and previous tenants do not appear on the Responsible Parties list associated with the NPL, the Newmark Ground Water Contamination NPL site does not represent a REC for the Subject Property.

None of the other sites listed on the regulatory database report are considered to pose a significant threat or potential vapor encroachment condition (pVEC) to the Subject Property as there is no indication of a release at the respective sites, a release has occurred but groundwater has not been impacted, a release has occurred but the case is closed, or the sites are located cross- or down-gradient of the Subject Property and in excess of 1/10 mile from the Subject Property or the critical distance per the VES standard.

Agency records reviewed, if any, related to the above listings/summaries are included in [Appendix M](#).

5.4 ORPHAN SITES

Orphan sites are unmappable sites which appear in a list form in the Radius Map Report rather than on the standard Radius Map. Eleven (11) orphan sites were identified in the Radius Map Report prepared for this Subject Property. The sites were manually mapped to determine the location of the site relative to the Subject Property and groundwater gradient.

A cursory review of these listings indicated that none of these sites are associated with the Subject Property or adjoining properties or are otherwise considered to represent a REC to the Subject Property.

6.0 AGENCY RECORDS AND FILE REVIEWS

This section summarizes the federal, state, and local agency research conducted for the Subject Property.

6.1 FEDERAL AND STATE AGENCIES

The Santa Ana Regional Water Resources Control Board (SARWQCB), Department of Toxic Substances Control (DTSC), and South Coast Air Quality Management District (SCAQMD) were contacted regarding air emission permits and site investigation files for the Subject Property. Additionally, the State Water Resources Control Board's (SWRCB) GeoTracker, SCAQMD's online Facility Information Detail (FINDS), and DTSC's EnviroStor and Hazardous Waste Tracking System (HWTS) online databases were searched for information on the Subject Property to identify any evidence of previous or current hazardous material usage.

- According to responses to EFI's requests and review of the aforementioned agencies, there are no files for the Subject Property.

Note that the above agency requests were made and the online database searches were conducted on February 14, 2025, with responses received through February 24, 2025.

Requests, responses and records from the above-referenced agencies are included in [Appendices N and O](#).

US EPA has designated two widely used per- and polyfluoroalkyl substances (PFAS) chemicals, perfluorooctanoic acid (PFOA) and perfluorooctanesulfonic acid (PFOS), as hazardous substances under CERCLA. The US EPA is working on various regulatory initiatives to address PFAS in drinking water and under cleanup programs. Additionally, the screening levels and analytical methods for detecting PFAS are evolving.

The US EPA established health advisories in November 2016 for PFAS at 70 parts per trillion (ppt). Updated drinking water health advisories were issued by the US EPA in June 2022 of 0.004 ppt for perfluorooctanoic acid (PFOA) and 0.02 ppt for perfluorooctane sulfonic acid (PFOS), and on April 10, 2024 US EPA finalized a National Primary Drinking Water Regulation and health-based Maximum Contaminant Levels (MCLs) for the six substances: 4.0 ppt for PFAS, 4.0 ppt for PFHxS, 10 ppt for HFPO-DA (GenX), 10 ppt for PFNA, 10 ppt for PFOA, and 10 ppt for PFOS. At this time the SWRCB is following health advisories established by the EPA for PFAS.

PFAS are commonly used as surface protection products for products such as carpet, clothing and cookware treatments; coating for paper, furniture and some food packaging materials and personal products. These chemicals are additionally used for industrial purposes in photo imaging, metal plating, semiconductor coatings, aviation hydraulic fluids, medical devices, insect baits, printer and copy machine parts, chemically driven oil production, rubber and plastic industries. Additionally PFAS are known to have been present in some foam firefighting materials.

According to EFI's historical research, current and historical uses at the Subject Property do not have the potential to have used and stored PFAS. Therefore, the potential for PFAS risk at the Subject Property is considered low. No sampling was conducted as part of this assessment.

A review of the *GeoTracker PFAS Map* and Environmental Working Group's (EWG) *PFAS Contamination in the U.S. Map*, dated August 9, 2024, did not identify PFAS at or within 500 feet of the Subject Property.

Records of the above can be referenced in [Appendix O](#).

The California Department of Conservation, Geologic Energy Management Division (CalGEM) online mapping application Well Finder was reviewed for information pertaining to oil and gas exploration on or nearby the Subject Property. In addition, the Pipeline and Hazardous Materials Safety Administration (PHMSA) National Pipeline Mapping System Public Map Viewer was reviewed for information on natural gas and hazardous material pipelines on or near the Subject Property.

- No oil wells or pipelines were identified within 500 feet of the Subject Property.

Records of the above can be referenced in [Appendix P](#).

6.2 LOCAL AGENCIES

The San Bernardino County Department of Public Health (SBCFPD), the San Bernardino City Clerk (SBCC), and the San Bernardino County Fire Protection District (SBCFPD) were contacted regarding hazardous materials, underground storage tanks, and industrial waste discharge records for the Subject Property. Additionally, the City of San Bernardino (CSB) was contacted regarding permits and site investigation files for the Subject Property.

- According to responses to EFI's requests, there are no files for the Subject Property.

Note that the above agency requests were made and the online database searches were conducted on February 14, 2025, with responses received through February 28, 2025.

Requests, responses and records from the above-referenced agencies are included in [Appendix Q](#).

6.3 AGENCY RECORDS RESEARCH LIMITATIONS

No limitations were encountered during EFI's agency record research.

7.0 CONSIDERATIONS BEYOND SCOPE

ASTM International E1527-21 identifies additional conditions which, should they exist at the Subject Property, may create a human health risk to the occupants of the site. These risks may also create additional costs to the property owner in the form of identification, operations & maintenance, and cleanup or remediation.

This section summarizes the considerations beyond scope evaluated in this assessment.

7.1 ASBESTOS CONTAINING BUILDING MATERIALS

Asbestos is a group of naturally occurring minerals used in many products, including building materials vehicle brakes, insulation and other products that require resistance to heat and corrosion. Asbestos includes: chrysotile, amosite, crocidolite, tremolite asbestos, anthophyllite asbestos, actinolite asbestos, and any of these materials that have been chemically treated and/or altered.

The inhalation of asbestos fibers by workers can cause cancer and other serious diseases of the lungs and other organs that may not appear until years after the exposure has occurred. For instance, asbestosis can cause a buildup of scar-like tissue in the lungs and result in loss of lung function. Asbestos fibers associated with these health risks are too small to be seen with the naked eye, and smokers are at higher risk of developing some asbestos-related diseases.

Asbestos-containing materials (ACMs) do not always pose a hazard to occupants and workers in buildings that contain these materials. Intact, undisturbed ACMs generally do not pose a health risk. ACMs may become hazardous and pose an inhalation risk when they are damaged, disturbed in some manner, or deteriorate over time and asbestos fibers are released into building air.

ACMs can be found in a multitude of building products which include decorative and acoustical plaster texture, fire-proofing (Monokote), joint compound, attic and wall insulation, resilient floor covering, mastic, recessed lighting fixtures, wiring, elevator brakes, fire doors, pipe insulation, pipe gaskets, duct insulation, duct tape, siding and roofing materials (tar/shingles), textured paint, stucco, concrete, asphalt underlayment (Petromat) and plaster.

Local jurisdictions have specific laws and regulations regarding asbestos and actions including building renovations and building demolition.

- Based on the lack of permanent structures currently on the Subject Property, the potential for ACMs is considered to be low.

Documentation regarding the above, if any, is included in [Appendix R](#).

7.2 LEAD-BASED PAINT

Although the use of lead-based paint (LBP) in residential structures has been prohibited since 1978, it may still be used in commercial and industrial buildings. It is approximated that 80 percent of buildings built prior to 1978 contain LBP. Even at low levels, lead poisoning can cause intelligence quotient (IQ) deficiencies, reading and learning disabilities, impaired hearing, reduced attention spans, hyperactivity, and other behavioral problems with children under 6 years old being most at risk.

Lead is a highly toxic metal that was used for many years in products found in and around homes and commercial buildings. Lead can be found in dust from friction surfaces of windows and doors that are painted with lead-based paint and from building components coated with LBP that has begun peeling, flaking, and chalking. There is also the potential for soil to have elevated lead levels due to leaching from LBP on nearby structures and deposition of airborne lead when leaded fuel was in use prior to the 1976 ban and phase out.

Since the 1980's, lead has been phased out in gasoline, reduced in drinking water, reduced in industrial air pollution, and banned or has been limited in use in consumer products.

Local, State, and Federal agencies, including the US EPA, Department of Housing and Urban Development (HUD), and Occupational Safety & Health Administration (OSHA), have set various action limits that have been enacted with the intent to prevent human exposure and contamination of the surrounding environment.

- Based on no permanent structures currently on the Subject Property, the potential for LBP is considered to be low.

Documentation regarding the above, if any, is included in [Appendix R](#).

7.3 RADON

Radon is a radioactive gas that has been found in structures all over the United States. Radon is produced from the natural breakdown of uranium in soil, rock, and water. Radon typically moves up through the ground and into structures through cracks and other holes in the foundation. Movement of radon through the earth is strongly influenced by moisture content and permeability of soil, porosity, and degree of fracturing in rocks, as well as surface meteorological conditions. High levels of radon have been discovered in every state.

Radon cannot be seen, smelled, or tasted. Breathing air-containing radon may increase the risk of getting lung cancer. The Surgeon General of the United States has warned that radon is the second leading cause of lung cancer in the United States today after smoking.

The US EPA has designated three zones depending on radon potential. Zone 1 is an area with the average predicted indoor radon concentration in residential dwellings exceeding the US EPA action limit of 4.0 picoCuries per Liter (pCi/L). Zone 2 are areas with average predicted indoor radon concentration of 2.0 - 4.0 pCi/L and Zone 3 are those areas with an average predicted indoor radon concentration in residential dwellings below 2.0 pCi/L.

- A review of the US EPA Map of Radon Zones places the Subject Property in Zone 2. Site specific radon levels vary greatly within the US EPA radon zones and on-site radon measurements would need to be collected in order to determine the radon levels at the Subject Property. Radon sampling was not conducted during the completion of this assessment.

Documentation regarding the above, if any, is included in [Appendix R](#).

7.4 MICROBIAL GROWTH AND MOISTURE INTRUSION

Mold and mildew are simple, microscopic organisms in the Fungi kingdom that can grow virtually anywhere if they have adequate moisture, nutrients, air and appropriate temperatures. Depending on the particular mold or fungus, growing colonies can be almost any color. Most household molds and fungi (mildews) are white, black, grey, or brown colored. Spores of dozens of kinds of mold and fungus (mildew) are present at all times in indoor and outdoor air. These spores can settle, germinate and grow wherever good growth conditions are found. They can grow on soil, plants, dead plant materials, foods, fabrics, paper, wood and

many other materials found within structures. Many molds are not harmful and actually have a beneficial role in the environment and in living systems. In soil, molds play a crucial part in decomposition of organic matter and in making nutrients available to plants.

When mold and fungi (mildews) growth occurs in structures, it can be very destructive to the materials on which they grow and cause high levels of airborne mold spores and volatile organic compounds associated with the characteristic musty / moldy odor. They cause staining, decomposition (rotting of materials) and objectionable, musty odors. Where colonies are extensive they can also produce enough spores, and by-products to be harmful to health. Many of the by-products of mold and fungus (mildew) are irritating to skin, eyes and respiratory tracts. Some molds produce true allergic sensitization and allergic reactions in susceptible people. Some molds produce toxic by-products that could be harmful to skin, and poisonous if ingested or inhaled in quantity. Persons with compromised immune systems may even experience systemic fungal infections of the respiratory tract.

Based on the lack of permanent structures currently on the Subject Property, no mold observations were made during this assessment.

Documentation regarding the above, if any, is included in [Appendix R](#).

7.5 METHANE GAS

In response to growing concern regarding methane intrusion into structures and to the potential for methane build-up underneath structures, certain municipalities have established methane requirements for structures based on the proximity to oil wells and landfills. If a Subject Property is located in the proximity of active or abandoned oil wells or landfills, methane mitigation devices installed prior to construction activities at a Subject Property may be necessary.

- Based on EFI's research, the Subject Property is not known to be located in proximity (within 1,000 feet) to any active or abandoned oil wells or landfills. Therefore, the potential for methane risk at the Subject Property is considered low.

Documentation regarding the above, if any, is included in [Appendix R](#).

7.6 WETLANDS

According to the Clean Water Act, a wetland is "those areas that are inundated or saturated by surface or groundwater at a frequency and duration sufficient to support, and that under normal circumstances do support, a prevalence of vegetation typically adapted for life in saturated soil conditions." Wetland areas have been identified as ecologically diverse and sensitive areas and are generally subject to more stringent development, re-development, and building regulations.

- According to the United States Fish and Wildlife Service (USFWS) Geospatial Wetlands Information online map, there are no mapped wetlands on the Subject Property. Additionally, no evidence of wetlands, settling ponds, lagoons, surface impoundments, natural catch-basins, or potential wetland features (water marks on tree trunks, drift lines, buttressed roots, etc.) were observed at the Subject Property during this investigation and no evidence of potential water features were noted on the reviewed historical source documents.

Documentation regarding the above, if any, is included in [Appendix R](#).

8.0 FINDINGS AND CONCLUSIONS

EFI has performed a Phase I ESA in conformance with the scope and limitations of ASTM International E1527-21, at 1351 North E Street, San Bernardino, California, the Subject Property. It is EFI's opinion that no exceptions to or deletions from this practice that would alter the findings of this assessment were identified.

This assessment has revealed no evidence of significant data gaps, RECs, CRECs, or HRECs in connection with the Subject Property.

8.1 SIGNIFICANT DATA GAPS

No significant data gaps were identified during the course of this assessment.

8.2 RECOGNIZED ENVIRONMENTAL CONDITION (REC)

No RECs were identified during the course of this assessment.

8.3 CONTROLLED RECOGNIZED ENVIRONMENTAL CONDITION (CREC)

No CRECs were identified during the course of this assessment.

8.4 HISTORICAL RECOGNIZED ENVIRONMENTAL CONDITION (HREC)

No HRECs were identified during the course of this assessment.

9.0 RECOMMENDATIONS

Based on the foregoing, no additional investigation is recommended at this time.

10.0 SIGNATURES

We declare that, to the best of our professional knowledge and belief, we meet the definition of Environmental Professional as defined in § 312.10 of 40 CFR 312. We have the specific qualifications based on education, training, and experience to assess a property of the nature, history, and setting of the Subject Property. We have developed and performed the all appropriate inquiries in conformance with the standards and practices set forth in 40 CFR Part 312.

Prepared By:

Date: March 4th, 2025



Tyler Derbish
Project Manager

Reviewed By:

Date: March 4th, 2025



Heather Grizzell
Senior Project Manager

Resumes for the above personnel are provided in [Appendix S](#).

11.0 REFERENCES

ASTM International, 2021. Subcommittee E50.2 Commercial Real Estate Transactions, "Standard Practice for Environmental Site Assessments: Phase I Environmental Site Assessment Process", Designation E1527-21, West Conshohocken, PA 59 pp.

ASTM International, 2022. Subcommittee E50.2 on Real Estate Assessment and Management, "Standard Guide for Vapor Encroachment Screening on Property Involved in Real Estate Transactions", Designation E2600-22, West Conshohocken, PA 34 pp.

California Department of Conservation, California Geologic Survey - <http://www.consrv.ca.gov/CGS>

California Department of Conservation, Geologic Energy Management Division (CalGEM) Well Finder - <https://www.conservation.ca.gov/calgem/Pages/WellFinder.aspx>

California Department of Conservation, Indoor Radon Potential - <https://maps.conservation.ca.gov/cgs/radon/>

California Department of Water Resources, Individual Basin Descriptions - <http://www.groundwater.water.ca.gov/bulletin118>

California Environmental Protection Agency, CalEPA Regulated Site Portal - <https://siteportal.calepa.ca.gov/nsite/map/help>

DTSC Hazardous Waste Tracking System (HWTS) Reports - http://hwts.dtsc.ca.gov/report_list.cfm

EnviroStor- <http://www.envirostor.dtsc.ca.gov/public/>

GeoTracker - <http://geotracker.waterboards.ca.gov/>

Google Earth - <http://earth.google.com/>

National Pipeline Mapping System - <https://pvnpm.phmsa.dot.gov/PublicViewer/>

San Bernardino County Assessor - [San Bernardino County Assessor-Recorder-Clerk \(sbcounty.gov\)](http://www.sbcounty.gov)

South Coast Air Quality Management District Facility Information Detail System (FIND)- <http://www3.aqmd.gov/webappl/fim/prog/search.aspx>

USEPA Envirofacts - <https://enviro.epa.gov/index.html>

USEPA MyProperty - <http://www.epa.gov/myproperty>

USEPA Radon - <https://www.epa.gov/radon/epa-maps-radon-zones-and-supporting-documents-state>

USEPA UST Finder - <https://epa.maps.arcgis.com/apps/webappviewer/index.html?id=b03763d3f2754461adf86f121345d7bc>

US GS National Water Information System - https://waterdata.usgs.gov/nwis/dv?referred_module=sw&site_no=340707117162708

Wetlands Mapper - <https://www.fws.gov/wetlands/Data/Mapper.htm>

FIGURES

SITE MAPS



FIGURE 1: Site Location Overview

1351 North E Street
 San Bernardino, California 92405
 EFI Project No. 045.14004



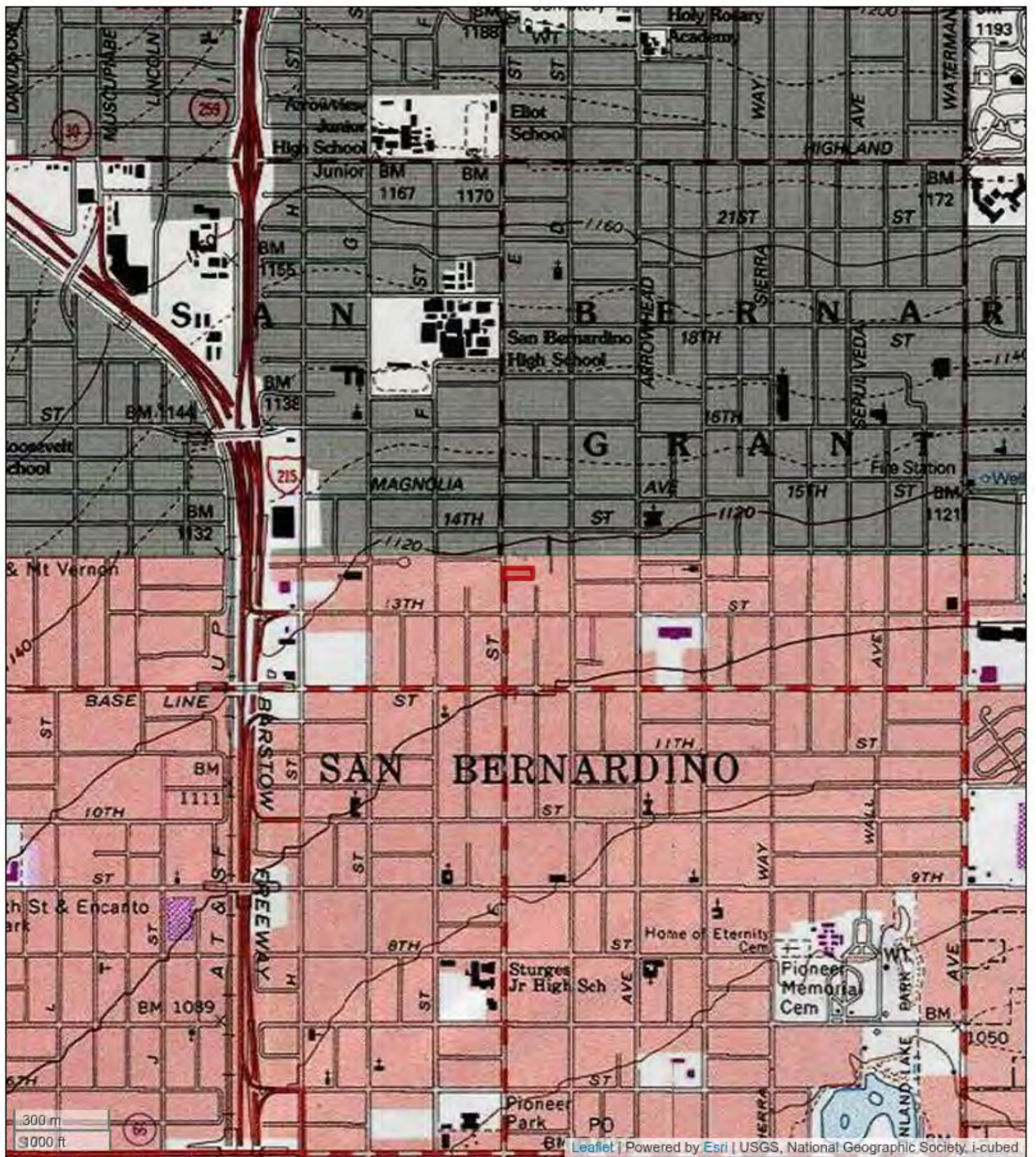

FIGURE 2: Site Topographic Map

1351 North E Street
 San Bernardino, California 92405
 EFI Project No. 045.14004



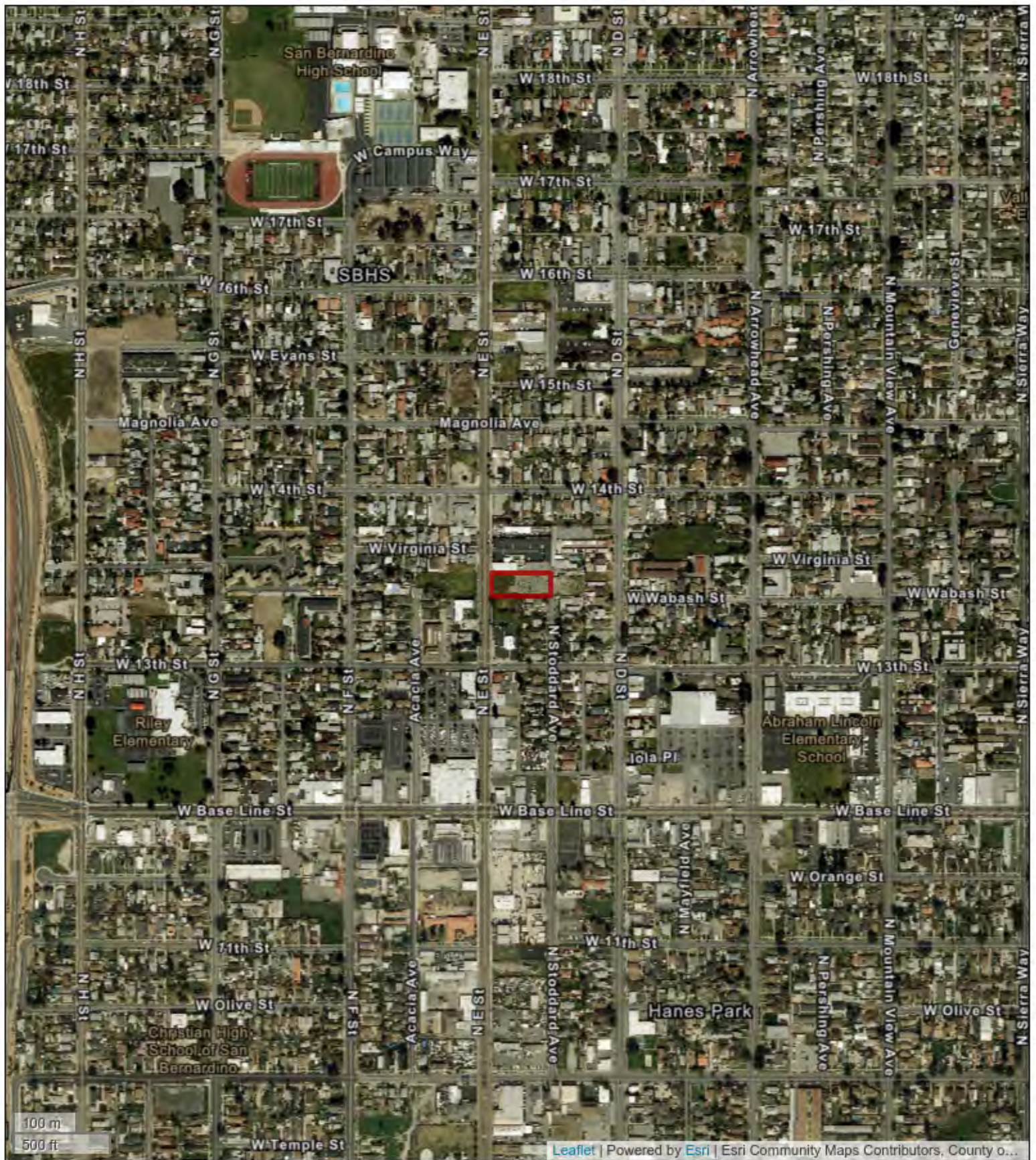

FIGURE 3: Site Location Aerial

1351 North E Street
San Bernardino, California 92405
EFI Project No. 045.14004





BASEMAP SOURCE: BING MAPS.

LEGEND
- - - - - PROPERTY LINE



APPROX. SCALE: 1"=50'
0 25' 50'

SITE PLAN
1351 N. E STREET
SAN BERNARDINO, CA 92405



PN: 045.14004	FIGURE
DT: 02/26/2025	4
DB: KK	CB: TD

APPENDIX A
SUBJECT PROPERTY INFORMATION

Property Information Management System

San Bernardino County

Office of the Assessor



PIMS PACKAGE REPORT FOR PARCEL 0145-211-55-0000



Property Information

Property Address (Main Situs) Protected per CA. Govt. Code Sect. 6254.21
Protected per CA. Govt. Code Sect. 6254.21

Owner and Mailing Address U S VETS - E STREET LLC

C/O STEPHEN PECK U S VETERANS INITIATIVE
Protected per CA. Govt. Code Sect. 6254.21
Protected per CA. Govt. Code Sect. 6254.21

Effective Date 07/21/2017

Parcel 0145211550000

Parcel Status ACTIVE
Parcel Type REAL PROPERTY
Property ID
Tax Status ASSESSED BY COUNTY
Use Code VACANT
Land Access PUBLIC PAVED
Size 20,000 SQ. FEET TO 1.500 ACRES
Land Type COMMERCIAL
District SAN BERNARDINO
Resp Group REAL PROPERTY
Resp Unit COMMERCIAL ZONE OR USE

Current Owners

Name	Document Numbers
U S VETS - E STREET LLC	20170269313
R/I SOLE OWNER	
% Int 100.0000000	
Type BILLED OWNER	
Acquisition Date 06/30/2017	
Document Date 06/30/2017	
Inactive Date NONE	

Legal Parcel Map

Parcel Map	Parcel Nbr	Unit	Book	Page
	0145211550000			



Legal Description

BEING A PORTION OF LOT 11, IN BLOCK 34, 5 ACRE SURVEY OF RANCHO SAN BERNARDINO, CITY OF SAN BERNARDINO, COUNTY OF SAN BERNARDINO, STATE OF CALIFORNIA, AS PER PLAT RECORDED IN BOOK 7 OF MAPS, PAGE 2, RECORDS OF SAID COUNTY, MORE PARTICULARLY DESCRIBED AS FOLLOWS: BEGINNING AT A POINT IN THE EAST BOUNDARY LINE OF "E" STREET OF SAID CITY, 238.16 FEET SOUTH OF THE NORTHWEST CORNER OF SAID LOT 11, SAID POINT BEING ON THE SOUTH LINE OF DOCUMENT RECORDED DECEMBER 15, 2022 AS INSTRUMENT NO. 2022-0400312, OF OFFICIAL RECORDS OF SAID COUNTY; THENCE ALONG SAID LINE, NORTH 89°17'52" EAST, A DISTANCE OF 299.01 FEET, MORE OR LESS, TO A POINT MIDWAY BETWEEN THE SAID EAST BOUNDARY LINE OF SAID "E" STREET AND THE WEST BOUNDARY LINE OF "D" STREET OF SAID CITY; THENCE SOUTH 00°20'18" EAST, A DISTANCE OF 116.98 FEET TO THE SOUTH OF SAID LOT 11; THENCE ALONG SAID LINE, SOUTH 89°36'20" WEST, A DISTANCE OF 299.02 FEET, MORE OR LESS, TO THE WEST BOUNDARY LINE OF SAID "E" STREET; THENCE ALONG SAID LINE, NORTH 00°19'53" WEST, A DISTANCE OF 115.38 FEET TO THE POINT OF BEGINNING.

Legal Reason for Change

Legal Reason for Change	Document Number	Date
CERTIFICATE OF	20230208268	08/24/2023

No Active Homeowner's Exemptions Found



Prior Roll History

Year: 2024

TRA 7160	Land Value	151,330
Supplement NO	Improvement Value	0
Correction Date	Improvement Penalty	0
Correction Code	Pers Prop Value	0
Original Parcel 0145211550000	Pers Prop Penalty	0
Billed Owner U S VETS - E STREET LLC	Total Penalties	0
 Joint Owner	 Total Value	 151,330
	HOX Exemptions	0
	Special Exemptions	0
	Net Value	151,330

Year: 2023

TRA 7160	Land Value	148,363
Supplement NO	Improvement Value	0
Correction Date	Improvement Penalty	0
Correction Code	Pers Prop Value	0
Original Parcel 0145211550000	Pers Prop Penalty	0
Billed Owner U S VETS - E STREET LLC	Total Penalties	0
 Joint Owner	 Total Value	 148,363
	HOX Exemptions	0
	Special Exemptions	0
	Net Value	148,363



Year: 2022

TRA 7160	Land Value	145,454
Supplement NO	Improvement Value	0
Correction Date	Improvement Penalty	0
Correction Code	Pers Prop Value	0
Original Parcel 0145211550000	Pers Prop Penalty	0
Billed Owner U S VETS - E STREET LLC	Total Penalties	0
Joint Owner	Total Value	145,454
	HOX Exemptions	0
	Special Exemptions	0
	Net Value	145,454

Year: 2021

TRA 7160	Land Value	142,602
Supplement NO	Improvement Value	0
Correction Date	Improvement Penalty	0
Correction Code	Pers Prop Value	0
Original Parcel 0145211550000	Pers Prop Penalty	0
Billed Owner U S VETS - E STREET LLC	Total Penalties	0
Joint Owner	Total Value	142,602
	HOX Exemptions	0
	Special Exemptions	0
	Net Value	142,602



Year: 2020

TRA 7160	Land Value	141,140
Supplement NO	Improvement Value	0
Correction Date	Improvement Penalty	0
Correction Code	Pers Prop Value	0
Original Parcel 0145211550000	Pers Prop Penalty	0
Billed Owner U S VETS - E STREET LLC	Total Penalties	0
Joint Owner	Total Value	141,140
	HOX Exemptions	0
	Special Exemptions	0
	Net Value	141,140

Year: 2019

TRA 7160	Land Value	138,373
Supplement NO	Improvement Value	0
Correction Date	Improvement Penalty	0
Correction Code	Pers Prop Value	0
Original Parcel 0145211550000	Pers Prop Penalty	0
Billed Owner U S VETS - E STREET LLC	Total Penalties	0
Joint Owner	Total Value	138,373
	HOX Exemptions	0
	Special Exemptions	0
	Net Value	138,373



Year: 2018

TRA 7160	Land Value	135,660
Supplement NO	Improvement Value	0
Correction Date 08/22/2018	Improvement Penalty	0
Correction Code 540I	Pers Prop Value	0
Original Parcel 0145211550000	Pers Prop Penalty	0
Billed Owner U S VETS - E STREET LLC	Total Penalties	0
Joint Owner	Total Value	135,660
	HOX Exemptions	0
	Special Exemptions	0
	Net Value	135,660

Year: 2017

TRA 7160	Land Value	80,774
Supplement YES	Improvement Value	0
Correction Date	Improvement Penalty	0
Correction Code	Pers Prop Value	0
Original Parcel 0145211550000	Pers Prop Penalty	0
Billed Owner BORUCHIN, JOHN & DORA LIV TR - EST OF	Total Penalties	0
Joint Owner	Total Value	80,774
	HOX Exemptions	0
	Special Exemptions	0
	Net Value	80,774



Year: 2016

TRA 7160	Land Value	79,190
Supplement NO	Improvement Value	0
Correction Date	Improvement Penalty	0
Correction Code	Pers Prop Value	0
Original Parcel 0145211550000	Pers Prop Penalty	0
Billed Owner BORUCHIN, JOHN & DORA LIV TR - EST OF	Total Penalties	0
Joint Owner	Total Value	79,190
	HOX Exemptions	0
	Special Exemptions	0
	Net Value	79,190

Year: 2015

TRA 7160	Land Value	78,000
Supplement NO	Improvement Value	0
Correction Date 07/14/2015	Improvement Penalty	0
Correction Code 540I	Pers Prop Value	0
Original Parcel 0145211550000	Pers Prop Penalty	0
Billed Owner BORUCHIN, JOHN & DORA LIV TR - EST OF	Total Penalties	0
Joint Owner	Total Value	78,000
	HOX Exemptions	0
	Special Exemptions	0
	Net Value	78,000



Year: 2014

TRA 7160	Land Value	72,114
Supplement YES	Improvement Value	0
Correction Date	Improvement Penalty	0
Correction Code	Pers Prop Value	0
Original Parcel 0145211550000	Pers Prop Penalty	0
Billed Owner BORUCHIN, JOHN & DORA LIV TR 12/15/81	Total Penalties	0
Joint Owner	Total Value	72,114
	HOX Exemptions	0
	Special Exemptions	0
	Net Value	72,114

Year: 2013

TRA 7160	Land Value	71,788
Supplement NO	Improvement Value	0
Correction Date	Improvement Penalty	0
Correction Code	Pers Prop Value	0
Original Parcel 0145211550000	Pers Prop Penalty	0
Billed Owner BORUCHIN, JOHN & DORA LIV TR 12/15/81	Total Penalties	0
Joint Owner	Total Value	71,788
	HOX Exemptions	0
	Special Exemptions	0
	Net Value	71,788



Year: 2012

TRA 7160	Land Value	70,380
Supplement NO	Improvement Value	0
Correction Date	Improvement Penalty	0
Correction Code	Pers Prop Value	0
Original Parcel 0145211550000	Pers Prop Penalty	0
Billed Owner BORUCHIN, JOHN & DORA LIV TR 12/15/81	Total Penalties	0
Joint Owner	Total Value	70,380
	HOX Exemptions	0
	Special Exemptions	0
	Net Value	70,380

Year: 2011

TRA 7160	Land Value	90,134
Supplement YES	Improvement Value	0
Correction Date	Improvement Penalty	0
Correction Code	Pers Prop Value	0
Original Parcel 0145211550000	Pers Prop Penalty	0
Billed Owner PETERSON, ALYCE J TR (SURVIVOR TRUST	Total Penalties	0
Joint Owner	Total Value	90,134
	HOX Exemptions	0
	Special Exemptions	0
	Net Value	90,134



Year: 2010

TRA 7160	Land Value	89,460
Supplement NO	Improvement Value	0
Correction Date	Improvement Penalty	0
Correction Code	Pers Prop Value	0
Original Parcel 0145211550000	Pers Prop Penalty	0
Billed Owner PETERSON, ALYCE J TR (SURVIVOR TRUST	Total Penalties	0
Joint Owner	Total Value	89,460
	HOX Exemptions	0
	Special Exemptions	0
	Net Value	89,460

Year: 2009

TRA 7160	Land Value	89,673
Supplement NO	Improvement Value	0
Correction Date	Improvement Penalty	0
Correction Code	Pers Prop Value	0
Original Parcel 0145211550000	Pers Prop Penalty	0
Billed Owner PETERSON, ALYCE J TR (SURVIVOR TRUST	Total Penalties	0
Joint Owner	Total Value	89,673
	HOX Exemptions	0
	Special Exemptions	0
	Net Value	89,673



Year: 2008

TRA 7160	Land Value	87,915
Supplement NO	Improvement Value	0
Correction Date	Improvement Penalty	0
Correction Code	Pers Prop Value	0
Original Parcel 0145211550000	Pers Prop Penalty	0
Billed Owner PETERSON, ALYCE J TR (SURVIVOR TRUST	Total Penalties	0
Joint Owner	Total Value	87,915
	HOX Exemptions	0
	Special Exemptions	0
	Net Value	87,915

Year: 2007

TRA 7160	Land Value	86,191
Supplement NO	Improvement Value	0
Correction Date	Improvement Penalty	0
Correction Code	Pers Prop Value	0
Original Parcel 0145211550000	Pers Prop Penalty	0
Billed Owner PETERSON, ALYCE J TR (SURVIVOR TRUST	Total Penalties	0
Joint Owner	Total Value	86,191
	HOX Exemptions	0
	Special Exemptions	0
	Net Value	86,191



Year: 2006

TRA 7160	Land Value	84,501
Supplement NO	Improvement Value	0
Correction Date	Improvement Penalty	0
Correction Code	Pers Prop Value	0
Original Parcel 0145211550000	Pers Prop Penalty	0
Billed Owner PETERSON, ALYCE J TR (SURVIVOR TRUST	Total Penalties	0
Joint Owner	Total Value	84,501
	HOX Exemptions	0
	Special Exemptions	0
	Net Value	84,501

Year: 2005

TRA 7160	Land Value	82,844
Supplement NO	Improvement Value	0
Correction Date	Improvement Penalty	0
Correction Code	Pers Prop Value	0
Original Parcel 0145211550000	Pers Prop Penalty	0
Billed Owner PETERSON, ALYCE J TR (SURVIVOR TRUST	Total Penalties	0
Joint Owner	Total Value	82,844
	HOX Exemptions	0
	Special Exemptions	0
	Net Value	82,844



Year: 2004

TRA 7160	Land Value	81,220
Supplement NO	Improvement Value	0
Correction Date	Improvement Penalty	0
Correction Code	Pers Prop Value	0
Original Parcel 0145211550000	Pers Prop Penalty	0
Billed Owner PETERSON, ALYCE J TR (SURVIVOR TRUST	Total Penalties	0
Joint Owner	Total Value	81,220
	HOX Exemptions	0
	Special Exemptions	0
	Net Value	81,220

Year: 2003

TRA 7160	Land Value	79,731
Supplement NO	Improvement Value	0
Correction Date	Improvement Penalty	0
Correction Code	Pers Prop Value	0
Original Parcel 0145211550000	Pers Prop Penalty	0
Billed Owner PETERSON, ALYCE J TR (SURVIVOR TRUST	Total Penalties	0
Joint Owner	Total Value	79,731
	HOX Exemptions	0
	Special Exemptions	0
	Net Value	79,731



Year: 2002

TRA 7160	Land Value	78,168
Supplement NO	Improvement Value	0
Correction Date	Improvement Penalty	0
Correction Code	Pers Prop Value	0
Original Parcel 0145211550000	Pers Prop Penalty	0
Billed Owner PETERSON, ALYCE J TR (SURVIVOR TRUST	Total Penalties	0
Joint Owner	Total Value	78,168
	HOX Exemptions	0
	Special Exemptions	0
	Net Value	78,168

Year: 2001

TRA 7160	Land Value	76,635
Supplement NO	Improvement Value	0
Correction Date	Improvement Penalty	0
Correction Code	Pers Prop Value	0
Original Parcel 0145211550000	Pers Prop Penalty	0
Billed Owner PETERSON, ALYCE J TR (SURVIVOR TRUST	Total Penalties	0
Joint Owner	Total Value	76,635
	HOX Exemptions	0
	Special Exemptions	0
	Net Value	76,635



Year: 2000

TRA 7160	Land Value	75,132
Supplement NO	Improvement Value	0
Correction Date	Improvement Penalty	0
Correction Code	Pers Prop Value	0
Original Parcel 0145211550000	Pers Prop Penalty	0
Billed Owner PETERSON, ALYCE J TR (SURVIVOR TRUST	Total Penalties	0
Joint Owner	Total Value	75,132
	HOX Exemptions	0
	Special Exemptions	0
	Net Value	75,132

Year: 1999

TRA 7160	Land Value	73,659
Supplement NO	Improvement Value	0
Correction Date	Improvement Penalty	0
Correction Code	Pers Prop Value	0
Original Parcel 0145211550000	Pers Prop Penalty	0
Billed Owner PETERSON, ALYCE J TR (SURVIVOR TRUST	Total Penalties	0
Joint Owner	Total Value	73,659
	HOX Exemptions	0
	Special Exemptions	0
	Net Value	73,659



Year: 1998

TRA 7160	Land Value	72,321
Supplement NO	Improvement Value	0
Correction Date	Improvement Penalty	0
Correction Code	Pers Prop Value	0
Original Parcel 0145211550000	Pers Prop Penalty	0
Billed Owner PETERSON, ALYCE J TR (SURVIVOR TRUST)	Total Penalties	0
Joint Owner	Total Value	72,321
	HOX Exemptions	0
	Special Exemptions	0
	Net Value	72,321

Year: 1997

TRA 7160	Land Value	70,903
Supplement NO	Improvement Value	0
Correction Date	Improvement Penalty	0
Correction Code	Pers Prop Value	0
Original Parcel 0145211550000	Pers Prop Penalty	0
Billed Owner PETERSON, ALYCE J TR (SURVIVOR TRUST)	Total Penalties	0
Joint Owner	Total Value	70,903
	HOX Exemptions	0
	Special Exemptions	0
	Net Value	70,903



Year: 1996

TRA 7160	Land Value	69,513
Supplement NO	Improvement Value	0
Correction Date	Improvement Penalty	0
Correction Code	Pers Prop Value	0
Original Parcel 0145211550000	Pers Prop Penalty	0
Billed Owner PETERSON, ALYCE J TR	Total Penalties	0
Joint Owner	Total Value	69,513
	HOX Exemptions	0
	Special Exemptions	0
	Net Value	69,513

Year: 1995

TRA 7160	Land Value	68,750
Supplement NO	Improvement Value	0
Correction Date	Improvement Penalty	0
Correction Code	Pers Prop Value	0
Original Parcel 0145211550000	Pers Prop Penalty	0
Billed Owner PETERSON, ALYCE J TR	Total Penalties	0
Joint Owner	Total Value	68,750
	HOX Exemptions	0
	Special Exemptions	0
	Net Value	68,750



Year: 1994

TRA 7160	Land Value	67,941
Supplement NO	Improvement Value	0
Correction Date	Improvement Penalty	0
Correction Code	Pers Prop Value	0
Original Parcel 0145211550000	Pers Prop Penalty	0
Billed Owner ORANGEGROVE, PARTNERSHIP THE	Total Penalties	0
Joint Owner	Total Value	67,941
	HOX Exemptions	0
	Special Exemptions	0
	Net Value	67,941

Year: 1993

TRA 7160	Land Value	66,609
Supplement NO	Improvement Value	0
Correction Date	Improvement Penalty	0
Correction Code	Pers Prop Value	0
Original Parcel 0145211550000	Pers Prop Penalty	0
Billed Owner ORANGEGROVE, PARTNERSHIP THE	Total Penalties	0
Joint Owner	Total Value	66,609
	HOX Exemptions	0
	Special Exemptions	0
	Net Value	66,609



Year: 1992

TRA 7160	Land Value	65,303
Supplement NO	Improvement Value	0
Correction Date	Improvement Penalty	0
Correction Code	Pers Prop Value	0
Original Parcel 0145211550000	Pers Prop Penalty	0
Billed Owner	Total Penalties	0
Joint Owner	Total Value	65,303
	HOX Exemptions	0
	Special Exemptions	0
	Net Value	65,303

Year: 1991

TRA 7160	Land Value	64,023
Supplement NO	Improvement Value	0
Correction Date	Improvement Penalty	0
Correction Code	Pers Prop Value	0
Original Parcel 0145211550000	Pers Prop Penalty	0
Billed Owner	Total Penalties	0
Joint Owner	Total Value	64,023
	HOX Exemptions	0
	Special Exemptions	0
	Net Value	64,023

Year: 1990

TRA 7160	Land Value	62,768
Supplement NO	Improvement Value	0
Correction Date	Improvement Penalty	0
Correction Code	Pers Prop Value	0
Original Parcel 0145211550000	Pers Prop Penalty	0
Billed Owner	Total Penalties	0
Joint Owner	Total Value	62,768
	HOX Exemptions	0
	Special Exemptions	0
	Net Value	62,768



Year: 1989

TRA 7160	Land Value	61,537
Supplement NO	Improvement Value	0
Correction Date	Improvement Penalty	0
Correction Code	Pers Prop Value	0
Original Parcel 0145211550000	Pers Prop Penalty	0
Billed Owner	Total Penalties	0
Joint Owner	Total Value	61,537
	HOX Exemptions	0
	Special Exemptions	0
	Net Value	61,537

Year: 1988

TRA 7160	Land Value	60,330
Supplement NO	Improvement Value	0
Correction Date	Improvement Penalty	0
Correction Code	Pers Prop Value	0
Original Parcel 0145211550000	Pers Prop Penalty	0
Billed Owner	Total Penalties	0
Joint Owner	Total Value	60,330
	HOX Exemptions	0
	Special Exemptions	0
	Net Value	60,330

Year: 1987

TRA 7001	Land Value	59,147
Supplement NO	Improvement Value	0
Correction Date	Improvement Penalty	0
Correction Code	Pers Prop Value	0
Original Parcel 0145211550000	Pers Prop Penalty	0
Billed Owner	Total Penalties	0
Joint Owner	Total Value	59,147
	HOX Exemptions	0
	Special Exemptions	0
	Net Value	59,147



Year: 1986

TRA 7001	Land Value	57,987
Supplement NO	Improvement Value	265,399
Correction Date	Improvement Penalty	0
Correction Code	Pers Prop Value	0
Original Parcel 0145211550000	Pers Prop Penalty	0
Billed Owner	Total Penalties	0
Joint Owner	Total Value	323,386
	HOX Exemptions	0
	Special Exemptions	0
	Net Value	323,386

Year: 1985

TRA 7001	Land Value	56,850
Supplement NO	Improvement Value	260,195
Correction Date	Improvement Penalty	0
Correction Code	Pers Prop Value	0
Original Parcel 0145211550000	Pers Prop Penalty	0
Billed Owner	Total Penalties	0
Joint Owner	Total Value	317,045
	HOX Exemptions	0
	Special Exemptions	0
	Net Value	317,045

Year: 1984

TRA 7001	Land Value	55,735
Supplement NO	Improvement Value	255,093
Correction Date	Improvement Penalty	0
Correction Code	Pers Prop Value	0
Original Parcel 0145211550000	Pers Prop Penalty	0
Billed Owner	Total Penalties	0
Joint Owner	Total Value	310,828
	HOX Exemptions	0
	Special Exemptions	0
	Net Value	310,828



Year: 1983

TRA 7001	Land Value	54,642
Supplement NO	Improvement Value	250,091
Correction Date	Improvement Penalty	0
Correction Code	Pers Prop Value	0
Original Parcel 0145211550000	Pers Prop Penalty	0
Billed Owner	Total Penalties	0
Joint Owner	Total Value	304,733
	HOX Exemptions	0
	Special Exemptions	0
	Net Value	304,733

Year: 1982

TRA 7001	Land Value	54,101
Supplement NO	Improvement Value	247,615
Correction Date	Improvement Penalty	0
Correction Code	Pers Prop Value	0
Original Parcel 0145211550000	Pers Prop Penalty	0
Billed Owner	Total Penalties	0
Joint Owner	Total Value	301,716
	HOX Exemptions	0
	Special Exemptions	0
	Net Value	301,716

Year: 1981

TRA 0	Land Value	53,040
Supplement NO	Improvement Value	242,760
Correction Date	Improvement Penalty	0
Correction Code	Pers Prop Value	0
Original Parcel 0145211550000	Pers Prop Penalty	0
Billed Owner	Total Penalties	0
Joint Owner	Total Value	295,800
	HOX Exemptions	0
	Special Exemptions	0
	Net Value	295,800



Year: 1980

TRA 0	Land Value	13,000
Supplement NO	Improvement Value	59,500
Correction Date	Improvement Penalty	0
Correction Code	Pers Prop Value	0
Original Parcel 0145211550000	Pers Prop Penalty	0
Billed Owner	Total Penalties	0
Joint Owner	Total Value	72,500
	HOX Exemptions	0
	Special Exemptions	0
	Net Value	72,500

Year: 1979

TRA 0	Land Value	12,325
Supplement NO	Improvement Value	37,675
Correction Date	Improvement Penalty	0
Correction Code	Pers Prop Value	0
Original Parcel 0145211550000	Pers Prop Penalty	0
Billed Owner	Total Penalties	0
Joint Owner	Total Value	50,000
	HOX Exemptions	0
	Special Exemptions	0
	Net Value	50,000

Year: 1978

TRA 0	Land Value	6,900
Supplement NO	Improvement Value	15,730
Correction Date	Improvement Penalty	0
Correction Code	Pers Prop Value	0
Original Parcel 0145211550000	Pers Prop Penalty	0
Billed Owner	Total Penalties	0
Joint Owner	Total Value	22,630
	HOX Exemptions	0
	Special Exemptions	0
	Net Value	22,630



Year: 1976

TRA 0	Land Value	6,500
Supplement NO	Improvement Value	12,425
Correction Date	Improvement Penalty	0
Correction Code	Pers Prop Value	0
Original Parcel 0145211550000	Pers Prop Penalty	0
Billed Owner	Total Penalties	0
Joint Owner	Total Value	18,925
	HOX Exemptions	0
	Special Exemptions	0
	Net Value	18,925



Parcel History

Event Date	06/30/2017	Multi Parcel List
Event Group/Type	TRANSFER - 100% PER RECORDED DOCUMENT	
Multi Parcel	No	

Event Date	08/22/2014	Multi Parcel List
Event Group/Type	TRANSFER - 100% PER DATE OF DEATH	
Multi Parcel	Yes	

	0254172090000 PRT-DOD
	0254182030000 PRT-DOD
	0145091240000 TOT-DOD
	0145211550000 TOT-DOD
	0191161010000 TOT-DOD
	0194142390000 TOT-DOD
	0237121030000 TOT-DOD
	0237122070000 TOT-DOD
	0238062300000 TOT-DOD
	0243231700000 TOT-DOD
	0251203220000 TOT-DOD
	0253171160000 TOT-DOD
	0253183280000 TOT-DOD
	0253211560000 TOT-DOD
	0256091070000 TOT-DOD
	0256101340000 TOT-DOD
	0257031120000 TOT-DOD
	0262042220000 TOT-DOD
	0279151110000 TOT-DOD
	0279151260000 TOT-DOD
	0279151410000 TOT-DOD
	0488042170000 TOT-DOD
	0488042200000 TOT-DOD
	0494141070000 TOT-DOD
	0494142040000 TOT-DOD
	0494291070000 TOT-DOD
	0569061140000 TOT-DOD
	0620061090000 TOT-DOD
	0239151340000 TOT-DOD
	1133181150000 TOT-DOD
	1133191010000 TOT-DOD



Event Date	01/28/2011	Multi Parcel List
Event Group/Type	TRANSFER - 100% PER RECORDED DOCUMENT	
Multi Parcel	No	
Event Date	12/31/1998	Multi Parcel List
Event Group/Type	REVIEW - PROP 8 INITIATED BY TAXPAYER	
Multi Parcel	No	
Event Date	03/25/1996	Multi Parcel List
Event Group/Type	TRANSFER - WORKED IN OLD SYSTEM (100% OR PARTIAL)	
Multi Parcel	No	
Event Date	03/08/1994	Multi Parcel List
Event Group/Type	TRANSFER - WORKED IN OLD SYSTEM (100% OR PARTIAL)	
Multi Parcel	No	
Event Date	05/21/1979	Multi Parcel List
Event Group/Type	TRANSFER - WORKED IN OLD SYSTEM (100% OR PARTIAL)	
Multi Parcel	No	
Event Date	05/21/1979	Multi Parcel List
Event Group/Type	TRANSFER - WORKED IN OLD SYSTEM (100% OR PARTIAL)	
Multi Parcel	No	
Event Date	02/28/1979	Multi Parcel List
Event Group/Type	TRANSFER - WORKED IN OLD SYSTEM (100% OR PARTIAL)	
Multi Parcel	No	
Event Date	05/15/1978	Multi Parcel List
Event Group/Type	TRANSFER - WORKED IN OLD SYSTEM (100% OR PARTIAL)	
Multi Parcel	No	



Event Date 02/28/1973
Event Group/Type CREATE - WORKED IN OLD
SYSTEM (NONREPAR)
Multi Parcel No

Multi Parcel List



Ownership History

Owner Name: U S VETS - E STREET LLC

R/I SOLE OWNER	Document Numbers
% Int 100.0000000	20170269313
Type BILLED OWNER	
Acquisition Date 06/30/2017	
Document Date 06/30/2017	
Inactive Date NONE	

Owner Name: BORUCHIN, JOHN & DORA LIV TR - EST OF

R/I TRUST IRREVOCABLE	Document Numbers
% Int 100.0000000	20130066867
Type BILLED OWNER	20130066868
Acquisition Date 08/22/2014	20130066869
Document Date 08/22/2014	20130066870
Inactive Date 06/29/2017	20130067268
	20130336117
	2014082200013
	20150032816
	20150032817
	20150034935
	20150034937
	20150034938
	20150034939
	20150034940
	20150034941
	20150034942
	20150034943
	20150034944
	20150034945
	20150119231

Owner Name: BORUCHIN, JOHN & DORA LIV TR 12/15/81

R/I TRUST REVOCABLE	Document Numbers
% Int 100.0000000	20110039851
Type BILLED OWNER	
Acquisition Date 01/28/2011	
Document Date 01/28/2011	
Inactive Date 08/21/2014	



Owner Name: PETERSON, ALYCE J TR (SURVIVOR TRUST)

R/I TRUST REVOCABLE	Document Numbers
% Int 100.0000000	9610149400000
Type BILLED OWNER	
Acquisition Date 05/21/1979	
Document Date 03/25/1996	
Inactive Date 01/27/2011	

Owner Name: PETERSON, ALYCE J TR

R/I TRUST UNKNOWN	Document Numbers
% Int 100.0000000	9411405400000
Type BILLED OWNER	
Acquisition Date 05/21/1979	
Document Date 03/08/1994	
Inactive Date 03/24/1996	

Owner Name: ORANGEGROVE, PARTNERSHIP THE

R/I SOLE OWNER	Document Numbers
% Int 0.0000000	0000000000536
Type BILLED OWNER	
Acquisition Date NONE	
Document Date 05/21/1979	
Inactive Date 03/07/1994	

Owner Name: PETERSON, ALYCE J TR

R/I TRUST UNKNOWN	Document Numbers
% Int 0.0000000	0000000000538
Type JOINT MAIL OWNER	
Acquisition Date NONE	
Document Date 05/21/1979	
Inactive Date 05/20/1979	



Owner Name: PETERSON, FLOYD V TR

R/I TRUST UNKNOWN	Document Numbers
% Int 100.0000000	0000000000538
Type BILLED OWNER	
Acquisition Date NONE	
Document Date 05/21/1979	
Inactive Date 05/20/1979	

Owner Name: PRICE, ANDREW AND NGA T HA

R/I SOLE OWNER	Document Numbers
% Int 0.0000000	
Type BILLED OWNER	
Acquisition Date NONE	
Document Date NONE	
Inactive Date 05/20/1979	

Owner Name: PRICE, ANDREW AND HA T N

R/I SOLE OWNER	Document Numbers
% Int 0.0000000	0000000000275
Type BILLED OWNER	
Acquisition Date NONE	
Document Date 05/15/1978	
Inactive Date 02/27/1979	

Owner Name: COOPER, LLOYD AND LLOYD COOPER TR

R/I SOLE OWNER	Document Numbers
% Int 0.0000000	
Type BILLED OWNER	
Acquisition Date NONE	
Document Date NONE	
Inactive Date 05/14/1978	



Supplement History

Supplement Date: 06/30/2017

Roll Type REGULAR SUPPLEMENT	Supp Type OWNERSHIP TRANSFER	
Supp Year 2017	New Land	133,000
Revised IND	New Imprv	0
Corrected Date	Old Land	80,774
Correction Code	Old Imprv	0
Legal Status SECURED	New HOX	0
TRA 7160	Old HOX	0
NOPIC Date 08/21/2018	Supp HOX	0
Extract Date 01/04/2019	Special Exem	0
Months Prorated 12	Impr Penalty	0
Corr Status	Prior Supps	0
Original Parcel 0145211550000	Construction in Progress	0
	Net Value	52,226

Billed Owner U S VETS - E STREET LLC
Joint Owner

Supplement Date: 08/22/2014

Roll Type REGULAR SUPPLEMENT	Supp Type OWNERSHIP TRANSFER	
Supp Year 2014	New Land	78,000
Revised IND	New Imprv	0
Corrected Date	Old Land	72,114
Correction Code	Old Imprv	0
Legal Status SECURED	New HOX	0
TRA 7160	Old HOX	0
NOPIC Date 07/17/2015	Supp HOX	0
Extract Date 01/08/2016	Special Exem	0
Months Prorated 10	Impr Penalty	0
Corr Status	Prior Supps	0
Original Parcel 0145211550000	Construction in Progress	0
	Net Value	5,886

Billed Owner BORUCHIN, JOHN & DORA LIV TR - EST OF
Joint Owner



Supplement Date: 01/28/2011

Roll Type REGULAR SUPPLEMENT	Supp Type OWNERSHIP TRANSFER	
Supp Year 2011	New Land	69,000
Revised IND	New Imprv	0
Corrected Date	Old Land	90,134
Correction Code	Old Imprv	0
Legal Status SECURED	New HOX	0
TRA 7160	Old HOX	0
NOPIC Date 07/22/2011	Supp HOX	0
Extract Date 01/07/2012	Special Exem	0
Months Prorated 12	Impr Penalty	0
Corr Status	Prior Supps	0
Original Parcel 0145211550000	Construction in Progress	0
	Net Value	(21,134)

Billed Owner BORUCHIN, JOHN & DORA LIV TR 12/15/81

Joint Owner

Supplement Date: 01/28/2011

Roll Type INTERIM SUPPLEMENT	Supp Type OWNERSHIP TRANSFER	
Supp Year 2011	New Land	69,000
Revised IND	New Imprv	0
Corrected Date	Old Land	89,460
Correction Code	Old Imprv	0
Legal Status SECURED	New HOX	0
TRA 7160	Old HOX	0
NOPIC Date 07/22/2011	Supp HOX	0
Extract Date 01/07/2012	Special Exem	0
Months Prorated 5	Impr Penalty	0
Corr Status	Prior Supps	0
Original Parcel 0145211550000	Construction in Progress	0
	Net Value	(20,460)

Billed Owner BORUCHIN, JOHN & DORA LIV TR 12/15/81

Joint Owner



Property Info

Roll Values History

Parcel History

Owner History

Supplement History

Land

SFR

Property Information

APN: **0145211550000** Parcel Status: A | ACTIVE Parcel Type: 0 | REAL PROPERTY

Property - ID: Use Code: 0000 | VACANT LAND 04 Resp Group: D | REAL PROPERTY

District: 12 | SAN BERNARDINO Tax Status: 1 | ASSESSED BY COUNTY Resp Unit: COM | COMMERCIAL ZONE OR USE

Land Type: 03 | COMMERCIAL Land Access: 1 | PUBLIC PAVED Land Size: 04 | 20,000 SQ. FEET TO 1.500 ACRES

Property Address (Main Situs)

Protected per CA Govt. Code Sect. 7928.200 et seq.

Current Owners

R/I	Int %	Type	Acquisition Date	Document Date	Inactive Date
SO SOLE OWNER	100.00%	B BILLED OWNER	06-30-2017	06-30-2017	NONE

Mailing Address

Protected per CA Govt. Code Sect. 7928.200 et seq.

Legal Description

BEING A PORTION OF LOT 11, IN BLOCK 34, 5 ACRE SURVEY OF RANCHO SAN BERNARDINO, CITY OF SAN BERNARDINO, COUNTY OF SAN BERNARDINO, STATE OF CALIFORNIA, AS PER PLAT RECORDED IN BOOK 7 OF MAPS, PAGE 2, RECORDS OF SAID COUNTY, MORE PARTICULARLY DESCRIBED AS FOLLOWS: BEGINNING AT A POINT IN THE EAST BOUNDARY LINE OF "E" STREET OF SAID CITY, 238.16 FEET SOUTH OF THE NORTHWEST CORNER OF SAID LOT 11, SAID PONT BEING ON THE SOUTH LINE OF DOCUMENT RECORDED DECEMBER 15, 2022 AS INSTRUMENT NO. 2022-0400312, OF OFFICIAL RECORDS OF SAID COUNTY; THENCE ALONG SAID LINE, NORTH 89°17'52" EAST, A DISTANCE OF 299.01 FEET, MORE OR LESS, TO A POINT MIDWAY BETWEEN THE SAID EAST BOUNDARY LINE OF SAID "E" STREET AND THE WEST BOUNDARY LINE OF "D" STREET OF SAID CITY; THENCE SOUTH 00°20'18" EAST, A DISTANCE OF 116.98 FEET TO THE SOUTH OF SAID LOT 11; THENCE ALONG SAID LINE, SOUTH 89°36'20" WEST, A DISTANCE OF 299.02 FEET, MORE OR LESS, TO THE WEST BOUNDARY LINE OF SAID "E" STREET; THENCE ALONG SAID LINE, NORTH 00°19'53" WEST, A DISTANCE OF 115.38 FEET TO THE POINT OF BEGINNING.

Legal Reasons for Change

Legal Reason for Change	Date
COC CERTIFICATE OF COMPLIANCE	08-24-2023

No Active Hox Exemptions as of 02/26/2025 were found

THIS MAP IS FOR THE PURPOSE OF AD VALOREM TAXATION ONLY.



Ptn. Rancho San Bernardino
M.B. 7/2

18

City of San Bernardino 0145 - 21
Tax Rate Area
7012,7160

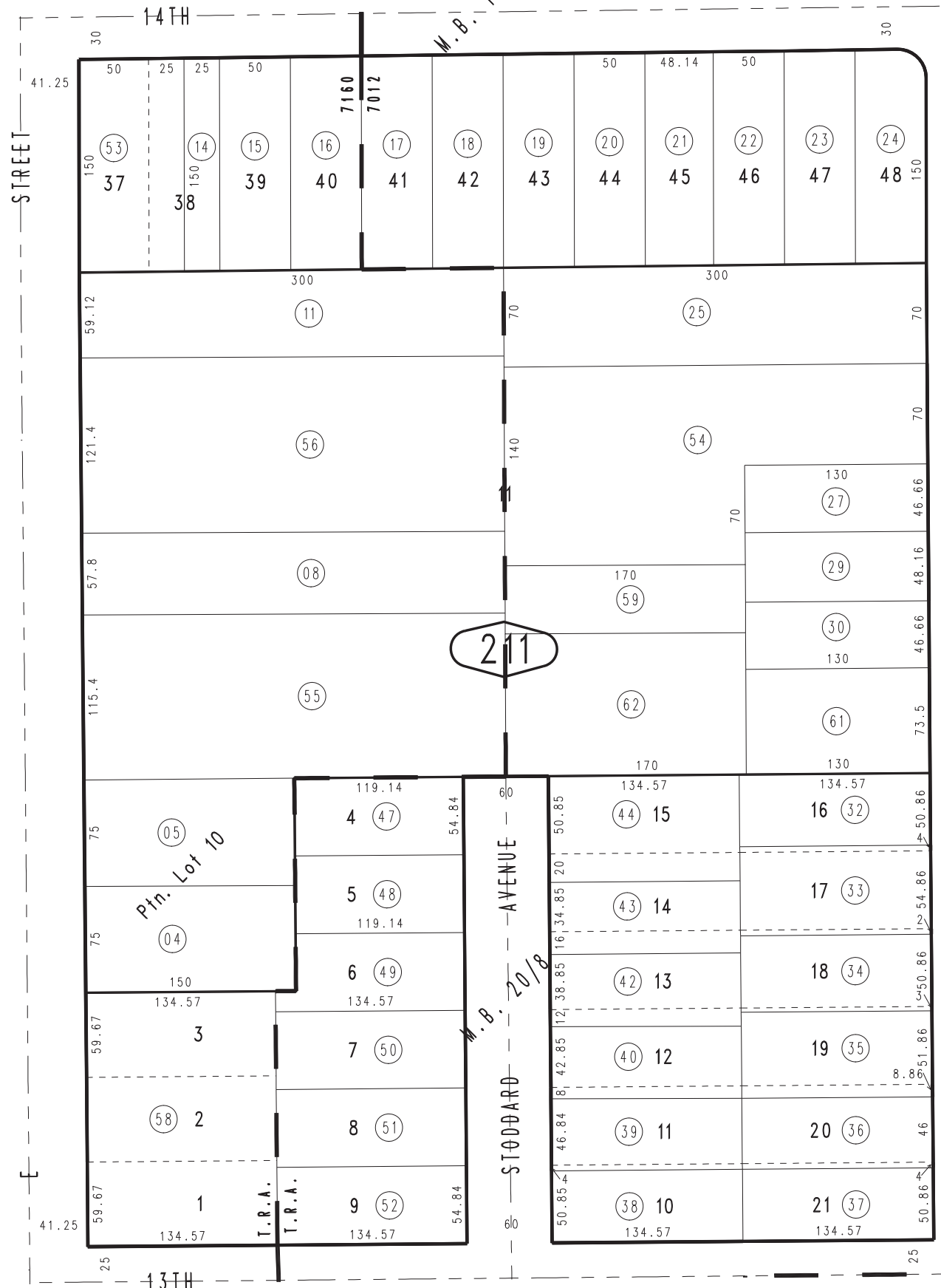

Ramona Tract, M.B. 20/8
Ptn. Jenkins Place Tract, M.B. 17/85
Ptn. Revised Map Of Magnolia Park Sub., M.B. 17/81

March 2005

24

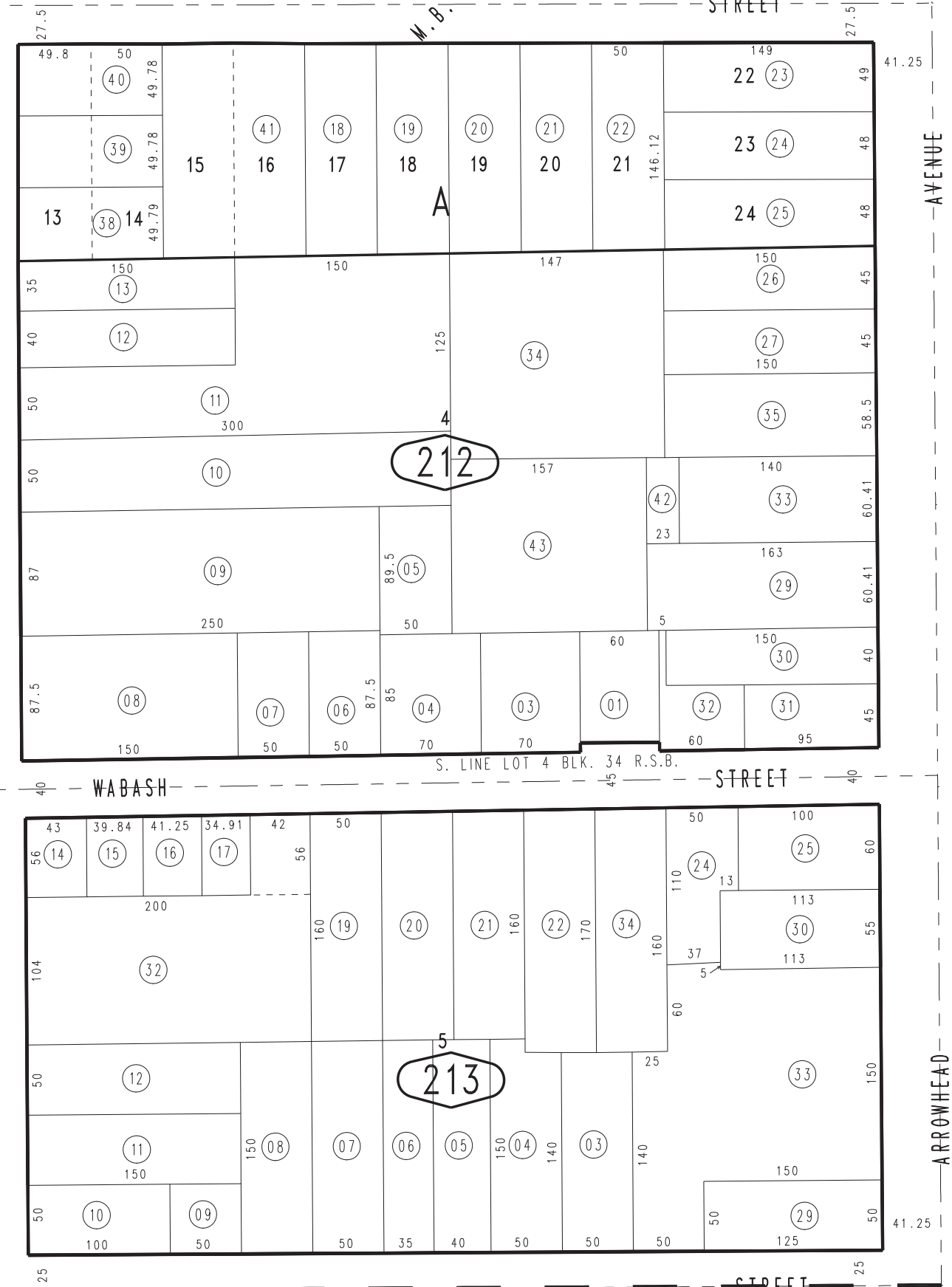

Ptn. S.W.1/4, Sec. 34
T.1N., R.4W.

Assessor's Map
Book 0145 Page 21
San Bernardino County

0146
16

0146
19

1" = 100'

REVISED
01/28/09 KC
12/28/09 LH

APPENDIX B

PHOTOGRAPHS



Photo 1: View of northwest portion of Subject Property looking southeast.



Photo 2: View of west portion of Subject Property looking east.



Photo 3: View of the Subject Property from across the street, looking to the east.



Photo 4: View of closer view from across the street, looking to the east.



Photo 5: View of encampments located on the southern portion of the Subject Property.



Photo 6: View of the northwest portion of the Subject Property, looking to the southeast.



Photo 7: View of southwest portion of Subject Property looking northeast.



Photo 8: View of north adjoining property.



Photo 9: View of south adjoining property.



Photo 10: View of southwest adjoining property.



Photo 11: View of west adjoining property.

APPENDIX C

INTERVIEW DOCUMENTATION



USER QUESTIONNAIRE

As part of the All Appropriate Inquiry (AAI) standard for conducting Phase I Environmental Site Assessments set by the Environmental Protection Agency (EPA), the following questions are to be asked of the User.

Please return by e-mail to your project manager or fax listed below.

Please also provide a **Title Report, previous environmental reports including Phase I and Phase II, Site Characterization, Removal or Remediation, Geotechnical Reports, Lead Based Paint or Asbestos Survey or Removal**, or other relevant material, as available.

A. GENERAL

1. Subject Property Address _____

2. Person completing this questionnaire:

Name

Telephone Number

Relationship to Property

Date

3. What is your intended use of the property?
 No Change Residential Development Commercial/Industrial Development

4. What is the purpose of ordering a Phase I ESA?
 Purchase Refinance Other (please specify) _____

B. AAI STANDARD QUESTIONS

1. Did a search of land title records (or judicial records where appropriate, see Note 1 below) identify any environmental liens filed or recorded against the Subject Property under federal, tribal, state, or local law?
Yes No If Yes, please explain: _____

*NOTE 1—In certain jurisdictions, federal, tribal, state, or local statutes, or regulations specify that environmental liens and AULs be filed in judicial records rather than in land title records. In such cases judicial records shall be searched for environmental liens and AULs.

2. Did a search of land title records (or judicial records where appropriate, see Note 1 above) identify any AULs, such as engineering controls, land use restrictions or institutional controls that are in place at the Subject Property and/or have been filed or recorded against the Subject Property under federal, tribal, state or local law?
Yes No If Yes, please explain: _____

3. Do you have any specialized knowledge or experience related to the Subject Property or nearby properties? For example, are you involved in the same line of business as the current or former occupants of the Subject Property or an adjoining property so that you would have specialized knowledge of the chemicals and processes used by this type of business?
Yes No If Yes, please explain: _____

4. Does the purchase price being paid for this Subject Property reasonably reflect the fair market value of the Subject Property? Yes No If No, please explain: _____
If you conclude that there is a difference, have you considered whether the lower purchase price is because contamination is known or believed to be present at the Subject Property? Yes No

5. Are you aware of commonly known or reasonably ascertainable information about the Subject Property that would help the environmental professional to identify conditions indicative of releases or threatened releases? Yes No
- a. Do you know the past uses of the Subject Property? Yes No
 - b. Do you know of specific chemicals that are present or once were present at the Subject Property? Yes No
 - c. Do you know of spills or other chemical releases that have taken place at the Subject Property? Yes No
 - d. Do you know of any environmental cleanups that have taken place at the Subject Property? Yes No

If Yes to any of the above, please explain: _____

6. Based on your knowledge and experience related to the Subject Property, are there any obvious indicators that point to the presence or likely presence of releases at the Subject Property?
Yes No If Yes, please explain: _____

APPENDIX D

LIEN SEARCH DOCUMENTATION

NO INFORMATION PERTAINING TO THIS APPENDIX WAS OBTAINED DURING THIS ASSESSMENT

APPENDIX E

USER PROVIDED DOCUMENTATION

NO INFORMATION PERTAINING TO THIS APPENDIX WAS OBTAINED DURING THIS ASSESSMENT

Prepared For:

U.S. Vets

800 West 6th Street #1505

Los Angeles, California 90017



PHASE I ENVIRONMENTAL SITE ASSESSMENT REPORT

1351 North E Street

San Bernardino, California 92405

EFI Project No. 9836002461

Date of Issuance: June 29, 2017



Prepared By:

EFI Global, Inc.

5261 West Imperial Highway

Los Angeles, California 90045

310-854-6300(T) • 888-705-6300(TF) • 31-854-0199(F)

www.efiglobal.com

TABLE OF CONTENTS

EXECUTIVE SUMMARY	1
1.0 INTRODUCTION	4
1.1 Significant Assumptions	5
1.2 Limitations and Exceptions	5
1.3 Reliance	5
1.4 User Responsibilities	6
2.0 SITE DESCRIPTION	7
2.1 Current and Historical Addresses	7
2.2 Legal Description	7
2.3 Physical Setting	7
3.0 SITE RECONNAISSANCE/INTERVIEWS	8
3.1 Site Reconnaissance	8
3.2 Adjoining and Immediately Surrounding Properties	8
3.3 Surrounding Area Observations	9
3.4 Interviews	9
3.5 User Provided Information	10
3.6 User Provided Documents	11
4.0 HISTORICAL LAND USE	12
4.1 Aerial Photography Review	12
4.2 Building Department Records Review	13
4.3 City Directory Review	15
4.4 Sanborn Map Review	15
4.5 Historical Summary	17
4.6 Historical Data Gaps	18
5.0 REGULATORY DATABASE REPORT	19
5.1 Subject Property	19
5.2 Adjoining and Immediately Surrounding Properties	19
5.3 Surrounding Area	20
5.4 Orphan Sites	20
6.0 AGENCY FILE REVIEWS	21
6.1 State Agencies	21
6.2 City/County Agencies	21

6.3 Agency File Review Limitations	21
7.0 NON-SCOPE ENVIRONMENTAL RISKS	22
7.1 Asbestos Containing Building Materials	22
7.2 Lead-Based Paint	22
7.3 Radon	23
7.4 Wetlands	23
7.5 Mold	23
7.6 Methane Gas	24
8.0 FINDINGS	25
8.1 CONCLUSIONS	25
8.2 RECOMMENDATIONS	25
9.0 SIGNATURES	26
10.0 REFERENCES	27

TABLE OF APPENDICES

APPENDIX I: ILLUSTRATIONS

APPENDIX II: RADIUS MAP REPORT

APPENDIX III: SUPPORTING DOCUMENTATION

EXECUTIVE SUMMARY

EFI Global, Inc. has performed a Phase I Environmental Site Assessment (Phase I) for U.S. Vets (Client) for a vacant property located at 1351 North E Street, in San Bernardino County and the City of San Bernardino, California, Assessor's Parcel Number: 0145-211-55-0000. The research conducted for this study and the report prepared are in conformance with the United States Environmental Protection Agency (USEPA) All Appropriate Inquiry (AAI) standard and the American Society for Testing and Materials (ASTM) E 1527-13 scope of work.

Site Description

According to our research and information provided by the Client, the following addresses have been found to be associated with the subject property: 1351, 1353, 1355, and 1357 North E Street, San Bernardino, California. The subject property is located on the east side of North E Street, approximately 400 feet north of West 13th Street, in the City of San Bernardino. The subject property is approximately 0.80 acre in size and is comprised of a vacant, unpaved lot with broken aged asphalt on the east portion surrounded by a chain link fence. The surrounding area is used for a mix of commercial and residential purposes. Groundwater is estimated to be in excess of 200 feet below ground surface in the area of the site and is assumed to flow towards the south.

- No significant hazardous material storage or recognized environmental conditions were observed at the site. Those interviewed, as persons familiar with the site were not aware of any negative environmental conditions associated with the property.

Historical Land Use

According to EFI Global, Inc.'s interpretation of the historical research data, the subject property was undeveloped land from at least 1938 through 1948 when a two-unit commercial building was constructed in the southwest corner of the property at 1351-1353 North E Street. In 1955, a second two-unit commercial structure was constructed in the northwest portion of the property at 1355-1357 North E Street. Prior to construction of the second building, the address "1357 North E Street" was associated with the present-day north adjacent property. In approximately 1965, an addition was made to the east side of the northern building (1355-1357 North E Street). In 1986, both buildings were demolished. The property has been a vacant lot since that time.

Previous tenants for 1351 North E Street included: Lloyd & Sons Insurance (1951 through at least 1977) and other insurance companies intermittently during that time. Identified previous tenants for 1353 North E Street included: Remington Rand (1948-1953), Magic Carpet (1955-1967), Club Tyre (1967). Based on a review of other historical records, including historical newspapers, this unit operated as a club/bar through at least 1983. According to a review of other historical records, including historical newspapers, 1355 North E Street was historically occupied by Lloyd Cooper Insurance from at least 1959 through 1977 and by 1980, the address was an office for The March of Dimes, which operated at the site until approximately 1983. Previous tenants identified for 1357 North E Street included: California Department of Mental Hygiene Bureau of Social Work (1963), Price Realty (1978-1982) and Casa De San Bernardino (1983 to 1986).

- According to historical research, Remington Rand Company installed a spray booth in the portion of the property located at 1353 North E Street in 1952. By 1954, Remington Rand was no longer located at the property and the unit was converted into a club/bar. Based on the short period of operation of the spray booth equipment (approximately 1 to 2 years) and short-term tenancy of Remington Rand (1948-1953), this permit listing is not considered a significant environmental concern for the subject property.
- None of the historical resources utilized as part of this assessment covered the period from 1955 through 1962 or 1964 through 1977 for the portion of the property located at 1357 North E Street, constituting a data gap. However, based on the nature of the site in 1963 (offices), and 1979 (offices) and a lack of an indication of any manufacturing or industrial work at the property, this limitation is not expected to significantly alter the findings of this report.

Environmental Data Search

- The subject property is not listed on any of the regulatory databases researched.
- There are no properties within 100-feet of the subject property where a release is considered likely or a known release has occurred.
- In our opinion, none of the other sites listed on the regulatory database report pose a significant threat to the subject property as there is no indication of a release at the respective sites, a release has occurred but groundwater has not been impacted, a release has occurred but the case is closed, or the sites are located cross or down gradient of the subject property and in excess of 1/10 mile from the subject property.
- The San Bernardino County Department of Environmental Health (SBCDEH), San Bernardino County Fire Department (SBCFD), Santa Ana Regional Water Quality Control Board (SARWQCB), Department of Toxic Substances Control (DTSC), and South Coast Air Quality Management District (SCAQMD) were contacted regarding permits and site investigation files for the subject property. Additionally, the State Water Resources Control Board (SWRCB) GeoTracker, DTSC Hazardous Waste Tracking System (HWTS) and EnviroStor, and SCAQMD Facility Information Detail (FIND) databases were researched for information pertaining to the subject property.
 - According to responses to our requests, there are no files for the subject property for the address listed at 1351 North E Street.
 - EFI Global, Inc. has contacted the RWQCB, DTSC, SBCDEH, and SBCFD for information on the historical addresses for the subject property (1353, 1355, and 1357 North E Street) addresses; however, EFI Global, Inc. has not received a response as of this report date. Based on the quality of information obtained from other sources and the general office/restaurant nature of occupancy of the subject property, this limitation is not expected to alter the overall findings of this investigation. However, should information of an environmental concern be identified upon receipt of regulatory agency records, an addendum to this report will be issued.
- The Division of Oil, Gas, and Geothermal Resources (DOGGR) Online Mapping System was reviewed for information pertaining to oil and gas exploration on or nearby the subject property. No oil wells were identified within 500 feet of the subject property.

- The User did not provide EFI Global any information either verbally or in writing (i.e. Title Report) regarding environmental cleanup liens or activity and use limitations encumbering the subject property. An environmental lien search was not requested by the User; however, based on our review of the Department of Toxic Substances Control (DTSC) EnviroStor Database, no environmental liens enforced by the DTSC were identified.

Additional Issues

- Based on lack of onsite building structures, the potential for asbestos containing building materials and lead based paint is considered to be low.
- According to our research, radon risk at the subject property is considered to be low.
- Based on the lack of onsite building structures, no observations regarding mold were made.
- According to our research, methane risk at the subject property is considered to be low.

CONCLUSIONS

EFI Global, Inc. has performed a Phase I Environmental Site Assessment in conformance with the scope and limitations of ASTM Practice 1527-13, at 1351 North E Street, San Bernardino, California, the subject property. Any exceptions to or deletions from this practice are described in the individual sections of this report. This assessment has revealed no evidence of recognized environmental conditions or *de minimis* conditions in connection with the subject property.

Recognized Environmental Conditions (REC)

In our opinion, no RECs were identified during the course of this assessment.

Historical Recognized Environmental Conditions (HREC)

In our opinion, no HRECs were identified during the course of this assessment.

Controlled Recognized Environmental Conditions (CREC)

In our opinion, no CRECs were identified during the course of this assessment.

De Minimis Conditions

In our opinion, no *de minimis* conditions were identified during the course of this assessment.

RECOMMENDATIONS

Based on the foregoing, no additional investigation is recommended at this time.

1.0 INTRODUCTION

EFI Global, Inc. has performed a Phase I Environmental Site Assessment (Phase I) for the property located at 1351 North E Street, in San Bernardino County and the City of San Bernardino, California (Subject Property). This report has been prepared for the sole use of U.S. Vets (Client).

The research conducted for this study and the report prepared are in general conformance with the EPA "All Appropriate Inquiries" standard and the ASTM 1527-13 "Standard Practices for Environmental Site Assessments: Phase I Environmental Site Assessment Process". The primary purpose for performing a Phase I ESA is to "...permit a user to satisfy one of the requirements to qualify for the innocent landowner, contiguous property owner, or bona fide prospective purchaser limitations (commonly known as landowner liability protections) on Comprehensive Emergency Response Compensation and Liability Act (CERCLA) liability." (ASTM, 2013) An environmental site assessment meeting or exceeding this practice and completed less than 180 days prior to the date of acquisition is presumed to be valid under this standard. In order to maintain landowner liability protections, the user also has a "continuing obligation to not interfere with activity and use limitations associated with the property," must take "reasonable steps to prevent releases" and must "comply with legal release reporting obligations." (ASTM, 2013) Further, it is the goal of this study to identify business risks related to the property associated with environmental conditions. This investigation is not an environmental compliance audit and is not designed to determine if the operations of an existing facility are in compliance with applicable environmental laws and regulations.

The goal of this process is to identify any (1) recognized environmental conditions (RECs), (2) historic recognized environmental conditions (HRECs), (3) controlled recognized environmental conditions (CRECs), and/or (4) *de minimis* conditions associated with the subject property.

- A **recognized environmental condition** is defined as "...the presence or likely presence of any hazardous substances or petroleum products in, on, or at a property: (1) due to any release to the environment; (2) under conditions indicative of a release to the environment; or (3) under conditions that pose a material threat of a future release to the environment." This definition does not include *de minimis* conditions defined as "a condition that generally does not present a threat to human health or the environment and that generally would not be the subject of an enforcement action if brought to the attention of appropriate governmental agencies" (ASTM, 2013).
- A **historical recognized environmental condition** is defined as "a past release of any hazardous substances or petroleum products that has occurred in connection with the property and has been addressed to the satisfaction of the applicable regulatory authority or meeting unrestricted use criteria established by a regulatory authority, without subjecting the property to any required controls (for example, property use restrictions, activity and use limitations, institutional controls, or engineering controls)." (ASTM, 2013). The HREC designation requires the comparison of residual contamination concentrations, if any, to current regulatory standards.
- A **controlled recognized environmental condition** is defined as "a recognized environmental condition resulting from a past release of hazardous substances or petroleum products that has been addressed to the satisfaction of the applicable regulatory authority (for example, as evidenced by the issuance of a no further action letter or equivalent, or meeting risk-based criteria established by regulatory authority), with hazardous substances or petroleum products allowed to remain in place subject to the implementation of required controls (for example, property use restrictions, activity and use limitations, institutional controls, or engineering controls)" (ASTM, 2013).

- A ***de minimis condition*** is defined as "a condition that generally does not present a threat to human health or the environment and that generally would not be the subject of an enforcement action if brought to the attention of appropriate governmental agencies. Conditions determined to be *de minimis* conditions are not recognized environmental conditions nor controlled recognized environmental conditions" (ASTM, 2013).

In order to identify environmental conditions at the site, the Phase I ESA includes a site inspection, interviews with parties familiar with the property, historical research into the past uses of the property, and an environmental records search with regard to the subject property, adjoining and immediately surrounding properties, and the surrounding area. In addition, EFI Global, Inc. provides an opinion regarding the potential for asbestos containing materials, lead-based paints, mold, radon, oil and gas exploration, and methane as they relate to the subject property. Reviewing those documents that are publicly available, reasonably ascertainable, and practically reviewable controls the completeness of this assessment. The inability to review documents which do not exist or are not publicly available, reasonably ascertainable, or practically reviewable may result in a data gap.

1.1 Significant Assumptions

While this report provides an overview of potential environmental concerns, both past and present, the environmental assessment is limited by the availability of information at the time of the assessment. It is possible that unreported disposal of waste or illegal activities impairing the environmental status of the property may have occurred which could not be identified. The conclusions and recommendations regarding environmental conditions that are presented in this report are based on a scope of work authorized by the Client. Note, however, that virtually no scope of work, no matter how exhaustive, can identify all contaminants or all conditions above and below ground.

1.2 Limitations and Exceptions

This report has been prepared in accordance with generally accepted environmental methodologies referred to in ASTM 1527-2013, and contains all of the limitations inherent in these methodologies. No other warranties, expressed or implied, are made as to the professional services provided under the terms of our contract and included in this report. The conclusions of this report are based in part, on the information provided by others. The possibility remains that unexpected environmental conditions may be encountered at the site in locations not specifically investigated. The services performed and outlined in this report were based, in part, upon visual observations of the site and attendant structures. Our opinion cannot be extended to portions of the site that were unavailable for direct observation, reasonably beyond the control of EFI Global, Inc. The objective of this report was to assess environmental conditions at the site, within the context of our contract and existing environmental regulations within the applicable jurisdiction. Evaluating compliance of past or future owners with applicable local, provincial, and federal government laws and regulations was not included in our contract for services. Our observations relating to the condition of environmental media at the site are described in this report. It should be noted that compounds or materials other than those described could be present in the site environment.

1.3 Reliance

This report has been prepared for the sole use of U.S. Vets. The contents should not be relied upon by any other parties without the express written consent of U.S. Vets and EFI Global, Inc.

1.4 User Responsibilities

The United States Environmental Protection Agency (USEPA) All Appropriate Inquiry (AAI) and ASTM E 1527-13 Phase I Standards require that the user conduct independent research and consider certain information before purchasing a property:

- Obtain a recent (less than 180 days old) title report prepared for the subject property. The report should be reviewed to obtain information regarding environmental clean-up liens or activity and use limitations (AULs) with regard to the subject property. If environmental cleanup liens or AULs encumbering the subject property or in connection with the subject property are identified, the user should provide that information to the Environmental Professional (EFI Global, Inc.). If the user has actual knowledge of environmental cleanup liens or AULs encumbering the subject property or in connection with the subject property, the user should provide that information to the Environmental Professional (EFI Global, Inc.).
- The user should provide the Environmental Professional (EFI Global, Inc.) with any specialized knowledge the user has with regard to recognized environmental conditions in connection with the property.
- If the user is aware of any commonly known information in the community about the subject property with respect to recognized environmental conditions, the user should provide the information to the Environmental Professional (EFI Global, Inc.).
- If this Phase I ESA was prepared as due diligence for a property transaction, it is the responsibility of the user to consider the relationship of the purchase price to the fair market value of the property. If the purchase price is significantly lower than the fair market value, the user should identify the alternate reason for the low purchase price if the lower purchase price is not related to the property being affected by hazardous substances or petroleum products.

2.0 SITE DESCRIPTION

EFI Global, Inc. has performed a Phase I for a vacant property located at 1351 North E Street, in San Bernardino County and the City of San Bernardino, California. The subject property is located on the east side of North E Street, approximately 400 feet north of West 13th Street, in the City of San Bernardino. The subject property is approximately 0.80 acre in size and is comprised of a vacant, unpaved lot with broken aged asphalt on the east portion surrounded by a chain link fence. The surrounding area is used for a mix of commercial and residential purposes.

As the property is a vacant lot, there are no active utility connections. However, were the property to be developed, natural gas and electrical services would be provided to the subject property by Southern California Gas and Southern California Edison, respectively. Potable water and sewer services are provided by the City of San Bernardino.

2.1 Current and Historical Addresses

According to our research and information provided by the Client, the following addresses have been found to be associated with the subject property: 1351, 1353, 1355, and 1357 North E Street, San Bernardino, California.

2.2 Legal Description

According to the San Bernardino County Assessor's Office, the subject property is located in the City of San Bernardino, and is described by the Assessor's Parcel Number: 0145-211-55-0000.

2.3 Physical Setting

The elevation of the subject property is approximately 1,120 feet above sea level (United States Geological Survey San Bernardino South, California 7.5-minute topographic quadrangle). Based on our review of the GeoCheck Section of the EDR Radius report, the subject property is not situated within a 100-year Federal Environmental Management Agency (FEMA) Flood Zone. No wetlands were identified at the property or adjoining/immediately surrounding properties. Based on our review of groundwater data presented in the State Water Resources Control Board (SWRCB) GeoTracker website, groundwater was detected at a nearby well (Well ID 341260N1172890W002) approximately 0.25 mile northeast of the subject property at approximately 240 feet below ground surface. However, perched and semi-perched aquifers may be present beneath the site. Based on topographic map interpretation, regional groundwater flow direction is estimated to be towards the south; however local groundwater flow direction may vary.

3.0 SITE RECONNAISSANCE/INTERVIEWS

3.1 Site Reconnaissance

On June 23, 2017, Devina Horvath conducted a site reconnaissance of the subject property. The site inspection was conducted to attempt to identify current site use(s), current hazardous materials storage, and evidence of past site uses and hazardous material storage and to identify evidence of other recognized environmental conditions. The following table summarizes our Site Reconnaissance observations:

Yes	No	Observed Feature(s)
	✓	Hazardous Substances and Petroleum Products Containers
	✓	Underground and/or Aboveground Storage Tanks
	✓	Drains/Sumps/Clarifiers/Sewer Interceptors/Septic Systems
	✓	Stained or Corroded Surfaces/Stained Soil or Stressed Vegetation
	✓	Pits/Ponds/Lagoons/Wetlands
	✓	Electrical Equipment with the Potential to contain Fluids
	✓	Production or Monitoring Wells
	✓	Evidence of Solid Waste Disposal/Dumping/Fill Areas

3.1.1 Exterior Observations

The exterior portions of the site consist of an unpaved lot enclosed by a chain link fence. The eastern portion of the lot contains broken-up asphalt that is indicative of a past parking lot area. However, the asphalt is severely degraded and overgrown. No evidence of illegal dumping or hazardous materials were observed onsite. No evidence of on-site burial of previous building materials was noted during the visit.

No recognized environmental conditions were observed in this portion of the site.

3.1.2 Interior Observations

As the subject property is a vacant lot, there were no building interior areas for inspection at the time of this assessment.

3.1.3 Reconnaissance Limitations

No significant limitations were encountered during our reconnaissance of the subject property.

3.2 Adjoining and Immediately Surrounding Properties

The adjoining and immediately surrounding properties (within 100-feet of the subject property boundary) were visually and physically observed from public right-of ways and the subject property in an attempt to identify recognized environmental conditions. Our observations are summarized in the following table:

Location	Address(es)	Uses/Observations
North	1361 North E Street	Commercial building / store front (Summit Payee Services)
East	1351 North Stoddard Avenue 1349 North Stoddard Avenue 1339 North Stoddard Avenue	Residence Vacant land Residence

Location	Address(es)	Uses/Observations
South	1347-1349 North E Street 1342 North Stoddard Avenue	Vacant land Residence
West	1340-1370 North E Street 1334 North E Street	Vacant land Multi-tenant residences

No recognized environmental conditions were readily observable at the adjoining/immediately surrounding properties.

3.3 Surrounding Area Observations

3.3.1 Surrounding Property Uses

The surrounding area is mostly developed with commercial and residential structures. There are no gas stations, dry cleaning facilities, or evidence of ongoing environmental investigation or remediation within the immediate surrounding area of the subject property.

3.3.2 Surrounding Geography

The surrounding area is mostly flat with a slight topographic slope to the south. No nearby hills or bedrock outcroppings were observed in the area of the site. No lakes, ponds, rivers or streams were observed in the surrounding area.

3.4 Interviews

3.4.1 Property Owner

EFI Global, Inc. requested an interview with the subject property owner; however, the subject property owner has not responded as of this report date. Based on the quality of information obtained from other sources, this limitation is not expected to alter the overall findings of this investigation.

3.4.2 Key Site Manager

A key site manager was not available for interview during the completion of this report.

3.4.3 Property Occupants

No occupants were available for interview during the completion of this report.

3.4.4 Past Owners, Operators and Occupants

Past owners, operators and occupants were not able to be identified for an interview for this report.

3.4.5 Prospective Purchaser

U.S. Vets, the organization receiving the subject property as a gift, was interviewed by telephone during the course of the assessment. Mr. Darwin Thomas of U.S. Vets was unaware of any recognized environmental conditions such as underground storage tanks or any generated hazardous materials associated with the property.

3.4.6 Neighboring Property Owners/Tenants

Per ASTM, an attempt to interview neighboring property owners/tenants should be conducted when the subject property is vacant and unsecured land.

No owners/tenants of adjoining properties were available for interview during the site reconnaissance as no one was available at the time of the site reconnaissance.

3.5 User Provided Information

The United States Environmental Protection Agency (USEPA) All Appropriate Inquiry (AAI) and ASTM 1527-13 Phase I Standards require that the Report User conduct independent research and consider certain information before purchasing a property. EFI Global, Inc. recommends that the User documents completion of the following items:

3.5.1 Lien Search

The User is required to obtain a recent (less than 180 days old) title report prepared for the subject property. The report should be reviewed to obtain information regarding environmental clean-up liens or activity and use limitations with regard to the subject property. If environmental cleanup liens or activity and use limitations encumbering the subject property or in connection with the subject property are identified, the User should provide that information to the Environmental Professional (EFI Global, Inc.). If the User has actual knowledge of environmental cleanup liens or activity and use limitations encumbering the subject property or in connection with the subject property, the User should provide that information to the Environmental Professional (EFI Global, Inc.).

- The User did not provide EFI Global any information either verbally or in writing (i.e. Title Report) regarding environmental cleanup liens or activity and use limitations encumbering the subject property. An environmental lien search was not requested by the User; however, based on our review of the Department of Toxic Substances Control (DTSC) EnviroStor Database, no environmental liens enforced by the DTSC were identified.

3.5.2 Specialized Knowledge

The User should provide the Environmental Professional (EFI Global, Inc.) with any specialized knowledge the User has with regard to recognized environmental conditions in connection with the property.

- The User has no specialized knowledge with respect to recognized environmental conditions in connection with the property.

3.5.3 Commonly Known or Reasonably Ascertainable Information

If the User is aware of any commonly known information in the community about the subject property with respect to recognized environmental conditions, the User should provide the information to the Environmental Professional (EFI Global, Inc.).

- The User is not aware of any commonly known information in the community about the subject property with respect to recognized environmental conditions.

3.5.4 Property Valuation

If this Phase I ESA was prepared as due diligence for a property transaction, it is the responsibility of the User to consider the relationship of the purchase price to the fair market value of the property. If the purchase price is significantly lower than the fair market value, the User should identify the alternate reason for the low purchase price if the lower purchase price is not related to the property being affected by hazardous substances or petroleum products.

- According to the User, the property is being gifted to their organization as part of a veterans housing initiative.

3.5.5 Purpose of Performing Phase I ESA

- According to the User, the User is being gifted the subject property for a veterans housing initiative and the Phase I is being performed to qualify for landowner liability protections under CERCLA as well as identify business risks related to the property associated with environmental conditions.

3.6 User Provided Documents

- No documents were provided to EFI Global, Inc. by the Report User.

4.0 HISTORICAL LAND USE

A review of historical data derived from standard historical resources is provided in this section. The objective of consulting historical sources is to develop a history of the previous uses of the property and surrounding area, in order to help identify the likelihood of past uses having led to recognized environmental conditions in connection with the property. During our historical review, acute attention is paid to the subject property. Data relating to the adjoining and immediately surrounding properties (within 100-feet of the subject property boundary) and the surrounding area is reviewed to the extent that it is revealed in the course of researching the property itself.

4.1 Aerial Photography Review

Aerial Photography of many portions of the United States dates back to the 1920's. Items searched for in each photograph included, but were not limited to: evidence of tanks, gas stations, industrial site usage, water drainage pathways, areas which show evidence of drums or excessive debris, discolored or stained soils, areas of distressed vegetation, et cetera.

Aerial Photograph Coverage was available from Environmental Data Resources (EDR) for the years: 1938, 1949, 1953, 1959, 1966, 1968, 1975, 1985, 1989, 1994, 2005, 2006, 2009, 2010, and 2012. A summary of our observations is presented in the following table.

Year	Subject Property	Notable Adjoining Property Observations	Notable Observations of the Surrounding Area
1938	Vacant, undeveloped land	The properties to the north, south, and west are developed with residential dwellings. The property to the east is vacant.	Densely developed with residential properties.
1949	Developed with one commercial building in the southwest corner of the property.	The properties to the north, south, and west are developed with residential dwellings. The property to the east is vacant.	Densely developed with residential properties.
1953	Developed with one commercial building in the southwest corner of the property.	The property to the north has been redeveloped with a commercial building in the present-day configuration. The properties to the south and west remain developed with residential buildings. The property to the east remains vacant.	Densely developed with residential and commercial properties.

Year	Subject Property	Notable Adjoining Property Observations	Notable Observations of the Surrounding Area
1959	Developed with two commercial buildings along the west side of the property and a parking lot in the east side.	No significant changes from the 1953 photograph.	Densely developed with residential and commercial properties.
1966, 1968, 1975, and 1985	The northernmost commercial building has been extended to the west with an addition.	The dwellings to the west have been demolished and the west adjacent properties, aside from one multi-tenant residential building, are vacant. No other significant changes from the 1959 photograph.	Densely developed with residential and commercial properties.
1989 and 1994	The subject property buildings have been demolished and the property is a vacant lot.	No significant changes from the 1985 photograph	Densely developed with residential and commercial properties.
2005, 2006, 2009, 2010, and 2012	No significant changes from the 1994 photograph.	The dwelling to the south has been demolished. No other significant changes from the 1994 photograph.	Densely developed with residential and commercial properties.

4.2 Building Department Records Review

The addresses identified as current and historical addresses for the subject property were researched at the City of San Bernardino Building Department. Items considered in the course of the building permit review are previous site usage, previous ownership, and the construction or demolition of any structures that may have had a negative environmental impact on the property. The following table summarizes relevant building permits obtained and reviewed:

1351 North E Street		
Date	Owner/Occupant	Purpose
02/17/1956	Loyde Cooper	Permit for concrete block wall
04/27/1956	Cooper	Permit for office building
07/20/1956	Ken Barry	Remodel interior of commercial building

1351-1353 E Street		
Date	Owner/Occupant	Purpose
02/29/1948	Lloyd Cooper	Neon sign for two store buildings

1351-1357 North E Street		
Date	Owner/Occupant	Purpose
12/31/1986	Floyd V. Peterson	Permit to demolish onsite buildings

1353 North E Street		
Date	Owner/Occupant	Purpose
06/16/1952	Remington Rand Co.	Permit for spray booth
11/05/1954	J.E. McMains	Add Restroom and Kitchen to store building
11/26/1954	Jack McMains	Install ventilation system in commercial building
12/03/1954	Ken Barry and Jack McMains	Awning for store building
08/13/1956	Ken Barry	Air conditioner for commercial building
12/20/1956	Ken Barry	Chain link fence
02/27/1958	Lloyd Cooper & Sons	Reroof commercial building
01/30/1967	Club Tyre	Certificate of occupancy
03/15/1967	Not listed	Remodel commercial building
03/15/1971	Lloyd Cooper	Repair fire damage to club. Fire contained to business offices.

1353-1355 North E Street		
Date	Owner/Occupant	Purpose
12/02/1964	Lloyd Cooper	Repair fire damage

1355 North E Street		
Date	Owner/Occupant	Purpose
08/25/1966	Mr. Peeters	Commercial air conditioner
12/07/1962	Lloyd Cooper	Demolish 5' masonry wall
12/03/1984	Mr. Peterson	Roofing permit

1357 North E Street		
Date	Owner/Occupant	Purpose
06/26/1978	Price Realty	Certificate of occupancy for offices
11/22/1983	Casa de San Bernardino Corporation	Permit for gas meter reset
12/14/1983	Casa de San Bernardino Corporation	Certificate of occupancy for drug abuse counseling

Based on a review of the building permits, Remington Rand Company installed a spray booth in the portion of the property located at 1353 North E Street in 1952. By 1954, Remington Rand was no longer located at the property and the unit was converted into a club/bar. Based on the short period of operation of the spray booth equipment (approximately 1 to 2 years) and short-term tenancy of Remington Rand (1948-1953), this permit listing is not considered a significant environmental concern for the subject property.

4.3 City Directory Review

City directories have been published since the 1800s and provide detailed occupant information for the property and its surrounding area at five-year intervals. The purpose of the City Directory research is to attempt to determine the businesses that historically occupied the subject property. Historical City Directories provided by EDR and reviewed by EFI Global, Inc. are listed below.

1351 North E Street	
Date	Listing
1949	Lloyd Cooper and Son Insurance
1955	V B Price Insurance R A Buchoz Insurance Lloyd Cooper & Son Insurance

1353 North E Street	
Date	Listing
1949	Remington Rand Inc Office Equipment
1955	The Magic Carpet cocktails

Listings for adjoining and immediately surrounding properties reviewed during the course of researching the subject property did not reveal any uses of concern.

4.4 Sanborn Map Review

Originally compiled by the Sanborn Map Company of Pelham, New York for fire insurance companies to assess fire risks related to building materials and hazardous materials storage, today Sanborn Maps are an invaluable tool for Environmental Professionals in determining historical site use and the potential for environmental conditions. Sanborn Map Coverage is available from as early as 1867 in some cities. Although Sanborn maps were created for approximately twelve thousand cities and towns in the United States, Canada, and Mexico, Sanborn Map Coverage is not available in newer and more rural communities. Sanborn Map Coverage was available from EDR for the years: 1906, 1950, 1951, 1953, 1954, 1956, 1957, 1958, 1959, 1961, 1963, and 1969. A summary of our observations is presented in the following table.

Year	Subject Property	Notable Adjoining Property Observations	Notable Observations of the Surrounding Area
1906	Not mapped	Not mapped	Not mapped

Year	Subject Property	Notable Adjoining Property Observations	Notable Observations of the Surrounding Area
1950 and 1951	One commercial building with an office at 1351 and a store at 1353 is located in the southwest corner of the subject property.	E Street is located adjacent to the west. The north, south, and west adjacent properties are developed with single- and multi-family dwellings. The property to the east is vacant with one outbuilding. In 1951, the north adjacent dwelling is no longer depicted.	Densely developed with commercial and residential buildings.
1953 and 1954	One commercial building with an office at 1351 and a store at 1353 is located in the southwest corner of the subject property.	A commercial building is located adjacent to the north with the address 1357 North E Street. No other significant changes from the 1951 map.	Densely developed with commercial and residential buildings.
1956, 1957, 1958, 1959, and 1961	A second commercial building with addresses 1355-1357 North E Street is located adjacent to the north of the pre-existing building on the west portion of the subject property. No other significant changes.	The building to the north has been re-addressed as 1359 North E Street. The property to the south is now depicted as two stores. No other significant changes.	Densely developed with commercial and residential buildings.
1963	The building located at 1355-1357 North E Street has been extended to the east with an addition.	No significant changes from the 1961 map.	Densely developed with commercial and residential buildings.
1969	No significant changes from the 1963 map.	The single-family residences across E Street to the west are no longer depicted and the land is vacant.	Densely developed with commercial and residential buildings.

Sanborn maps indicated the following historical street addresses associated with the subject property: 1351, 1353, 1355, and 1357 North E Street. These addresses were researched during the completion of this report; however, records responses for several of the addresses were not received in time for issuance of the report.

4.5 Historical Summary

4.5.1 Subject Property

According to EFI Global, Inc.'s interpretation of the historical research data, the subject property was undeveloped land from at least 1938 through 1948 when a two-unit commercial building was constructed in the southwest corner of the property at 1351-1353 North E Street. In 1955, a second two-unit commercial structure was constructed in the northwest portion of the property at 1355-1357 North E Street. Prior to construction of the second building, the address "1357 North E Street" was associated with the present-day north adjacent property. In approximately 1965, an addition was made to the east side of the northern building (1355-1357 North E Street). In 1986, both buildings were demolished. The property has been a vacant lot since that time.

Previous tenants for 1351 North E Street included: Lloyd & Sons Insurance (1951 through at least 1977) and other insurance companies intermittently during that time. Identified previous tenants for 1353 North E Street included: Remington Rand (1948-1953), Magic Carpet (1955-1967), Club Tyre (1967). Based on a review of other historical records, including historical newspapers, this unit operated as a club/bar through at least 1983. According to a review of other historical records, including historical newspapers, 1355 North E Street was historically occupied by Lloyd Cooper Insurance from at least 1959 through 1977 and by 1980, the address was an office for The March of Dimes, which operated at the site until approximately 1983. Previous tenants identified for 1357 North E Street included: California Department of Mental Hygiene Bureau of Social Work (1963), Price Realty (1978-1982) and Casa De San Bernardino (1983 to 1986).

- According to historical research, Remington Rand Company installed a spray booth in the portion of the property located at 1353 North E Street in 1952. By 1954, Remington Rand was no longer located at the property and the unit was converted into a club/bar. Based on the short period of operation of the spray booth equipment (approximately 1 to 2 years) and short-term tenancy of Remington Rand (1948-1953), this permit listing is not considered a significant environmental concern for the subject property.

4.5.2 Adjoining and Immediately Surrounding Properties

According to EFI Global, Inc.'s interpretation of the historical research data, the adjoining and immediately surrounding properties were developed as residential buildings as early as 1938. Surrounding property development has remained generally residential, with the north and south adjacent properties being converted into commercial buildings in the 1960s. The properties to the west were demolished and became vacant in the mid 1960s and the property to the south was demolished in the late 1990s. The adjoining properties have been in the same general configuration since at least 2002.

4.5.3 Surrounding Area

According to EFI Global, Inc.'s interpretation of the historical research data, the surrounding area was developed for residential use as early as 1938. Beginning in the mid 1960s, commercial redevelopment began in the vicinity and replaced residences along E Street through the 1980s. The surrounding area has been in the same general configuration since the mid-1980s.

4.6 Historical Data Gaps

None of the historical resources utilized as part of this assessment covered the period from 1955 through 1962 or 1964 through 1977 for the portion of the property located at 1357 North E Street, constituting a data gap. However, based on the nature of the site in 1963 (offices), and 1979 (offices) and a lack of an indication of any manufacturing or industrial work at the property, this limitation is not expected to significantly alter the findings of this report.

5.0 REGULATORY DATABASE REPORT

A radial database search was conducted in accordance with the specifications defined in ASTM E 1527-13 which sets the radial search distances for each regulatory database. The radial database search was conducted by EDR on June 14, 2017. A copy of the database report is presented in Appendix II of this report. The following table summarizes required databases reviewed, the approximate search distances, and indicates if the subject site, adjoining/immediately surrounding properties or surrounding sites are listed on the respective database.

Following the table are summaries of the information found in the relevant database listings and our opinion regarding the potential for the subject property to be impacted. Our opinion is based on the information found in the database listings, through other historical and regulatory resources, “Standard Guide for Vapor Encroachment Screening on Property Involved in Real Estate Transactions” (ASTM E2600-15), and assumed groundwater flow direction. As discussed in Section 2.3, groundwater is estimated to be approximately 240 feet below ground surface in the area of the site and is assumed to flow towards the south.

DATABASE	Search Distance (Miles)	Subject Site (Yes/No)	Adjacent Site (Yes/No)	Total Listings (#)
Federal National Priorities List (NPL)	1.0	No	No	1
Federal De-listed NPL	1.0	No	No	0
Federal CERCLIS	0.5	No	No	1
Federal CERCLIS NFRAP	0.5	No	No	0
Federal RCRA CORRACTS	1.0	No	No	0
Federal RCRA non-CORRACTS TSD	0.5	No	No	0
Federal RCRA Generators	0.25	No	No	2
Federal Institutional/Engineering Controls	0.5	No	No	2
Federal ERNS	Property	No	No	0
State/Tribal Equivalent NPL	1.0	No	No	2
State/Tribal Equivalent CERCLIS	1.0	No	No	0
State/Tribal Landfill	0.5	No	No	0
State/Tribal Underground Storage Tank (UST)	0.25	No	No	6
State/Tribal Leaking Underground Storage Tank (LUST/SLIC)	0.5	No	No	6
State/Tribal Institutional/Engineering Controls	0.5	No	No	0
State/Tribal Voluntary Clean-up Sites	0.5	No	No	0
State/Tribal Brownfield Sites	0.5	No	No	0

5.1 Subject Property

The subject property is not listed on any of the regulatory databases researched.

5.2 Adjoining and Immediately Surrounding Properties

No adjoining/immediately surrounding properties (within 100-feet) were listed on any of the regulatory databases researched.

5.3 Surrounding Area

Newmark Ground Water Contamination (Bunker Hill Ground Water Basin) - The subject property is listed as located within the Newmark Ground Water Contamination National Priorities Listing (NPL) boundaries. The Newmark NPL is associated with a regional plume of chlorinated solvents in groundwater within the Bunker Hill Groundwater Basin. Based upon a review of the *Final Technical Memorandum, Source Identification, Plume Delineation, Restoration Timeframe Estimation, and Transition from Interim to Final Remedy* report, dated May 19, 2014 and prepared by the US EPA, the contamination plume does not underlie the subject property, even though the site is located within the general NPL boundaries. Additionally, according to the report, the plume has been delineated from the property, stabilized, and is undergoing remediation under regulatory oversight. Based on these factors and the fact that the subject property addresses and previous tenants do not appear on the Responsible Parties list associated with the NPL, the Newmark Ground Water Contamination NPL site does not represent a recognized environmental concern for the subject property.

In our opinion, none of the other sites listed on the regulatory database report pose a significant threat to the subject property as there is no indication of a release at the respective sites, a release has occurred but groundwater has not been impacted, a release has occurred but the case is closed, or the sites are located cross or down gradient of the subject property and in excess of 1/10 mile from the subject property.

5.4 Orphan Sites

Orphan sites are unmappable sites which appear in a list form in the Radius Map Report rather than on the standard Radius Map. Thirteen (13) orphan sites were identified in the Radius Map Report prepared for this site. The sites were manually mapped to determine the location of the site relative to the subject property and groundwater gradient. The following conclusions were made:

In our opinion, none of the orphan sites listed pose a significant threat to the subject property as there is no indication of a release at the respective sites, a release has occurred but groundwater has not been impacted, a release has occurred but the case is closed, or the sites are located cross or down gradient of the subject property and in excess of 1/10 mile from the subject property.

6.0 AGENCY FILE REVIEWS

6.1 State Agencies

The regional offices of the Santa Ana Regional Water Quality Control Board (SARWQCB), Department of Toxic Substances Control (DTSC), and South Coast Air Quality Management District (SCAQMD) were contacted regarding permits and site investigation files for the subject property. Additionally, the State Water Resources Control Board (SWRCB) GeoTracker, DTSC Hazardous Waste Tracking System (HWTS) and EnviroStor, and SCAQMD Facility Information Detail (FIND) databases were researched for information pertaining to the subject property.

- According to responses to our requests, there are no files for the subject property for the address listed at 1351 North E Street.

The Division of Oil, Gas, and Geothermal Resources (DOGGR) Online Mapping System was reviewed for information pertaining to oil and gas exploration on or nearby the subject property.

- No oil wells were identified within 500 feet of the subject property.

6.2 City/County Agencies

The San Bernardino County Department of Environmental Health (SBCDEH) and San Bernardino County Fire Department (SBCFD) were contacted regarding hazardous materials, underground storage tank, and industrial waste discharge records for the subject property.

- According to responses to our requests, there are no files for the subject property for the address listed at 1351 North E Street with the SBCDEH.
- As of the date of this report, a response has not been received from the SBCFD.

6.3 Agency File Review Limitations

- EFI Global, Inc. has contacted the RWQCB, DTSC, SBCDEH, and SBCFD for information on the historical addresses for the subject property (1353, 1355, and 1357 North E Street) addresses; however, EFI Global, Inc. has not received a response as of this report date. Based on the quality of information obtained from other sources and the general office/restaurant nature of occupancy of the subject property, this limitation is not expected to alter the overall findings of this investigation. However, should information of an environmental concern be identified upon receipt of regulatory agency records, an addendum to this report will be issued.

7.0 NON-SCOPE ENVIRONMENTAL RISKS

ASTM Standard E1527-13 identifies additional conditions which, should they exist at the subject property, may create a human health risk to the occupants of the site. These risks may also create additional costs to the property owner in the form of identification, operations & maintenance, and cleanup or remediation.

7.1 Asbestos Containing Building Materials

Asbestos is a group of naturally occurring minerals used in many products, including building materials vehicle brakes, insulation and other products that require resistance to heat and corrosion. Asbestos includes: chrysotile, amosite, crocidolite, tremolite asbestos, anthophyllite asbestos, actinolite asbestos, and any of these materials that have been chemically treated and/or altered.

The inhalation of asbestos fibers by workers can cause cancer and other serious diseases of the lungs and other organs that may not appear until years after the exposure has occurred. For instance, asbestosis can cause a buildup of scar-like tissue in the lungs and result in loss of lung function. Asbestos fibers associated with these health risks are too small to be seen with the naked eye, and smokers are at higher risk of developing some asbestos-related diseases.

Asbestos-containing materials (ACM) do not always pose a hazard to occupants and workers in buildings that contain these materials. Intact, undisturbed ACMs generally do not pose a health risk. ACMs may become hazardous and pose an inhalation risk when they are damaged, disturbed in some manner, or deteriorate over time and asbestos fibers are released into building air.

ACM can be found in a multitude of building products which include decorative and acoustical plaster texture, fire-proofing (Monokote), joint compound, attic and wall insulation, resilient floor covering, mastic, recessed lighting fixtures, wiring, elevator brakes, fire doors, pipe insulation, pipe gaskets, duct insulation, duct tape, siding and roofing materials (tar/shingles), textured paint, stucco, concrete, asphalt underlayment (Petromat) and plaster.

Local jurisdictions have specific laws and regulations regarding asbestos and actions including building renovations and building demolition.

- Based on lack of onsite building structures, the potential for asbestos containing building materials is considered to be low.

7.2 Lead-Based Paint

Although the use of lead-based paint in residential structures has been prohibited since 1978, it may still be used in commercial and industrial buildings. It is approximated that 80 percent of buildings built prior to 1978 contain lead paint. Even at low levels, lead poisoning can cause IQ deficiencies, reading and learning disabilities, impaired hearing, reduced attention spans, hyperactivity and other behavior problems with children under 6 years old being most at risk.

Lead is a highly toxic metal that was used for many years in products found in and around our homes and commercial buildings. Lead can be found in dust from friction surfaces of windows and doors that are painted with lead-based paint and from building components coated with lead-based paint that has begun peeling, flaking and chalking. There is also the potential for soil to have elevated lead levels due to leaching from lead based paint on nearby structures and deposition of airborne lead when leaded fuel was in use prior to the 1976 ban and phase out.

Since the 1980s, lead has been phased out in gasoline, reduced in drinking water, reduced in industrial air pollution, and banned or has been limited in use in consumer products.

Between the local, State and Federal agencies, including the Environmental Protection Agency (EPA), Department of Housing and Urban Development (HUD), Occupational Safety & Health Administration (OSHA) and the California Department of Public Health (CDPH), each state has various action limits that have been enacted with the intent to prevent human exposure and contamination of the surrounding environment.

- Based on lack of onsite building structures, the potential for lead based paint is considered to be low.

7.3 Radon

Radon is a radioactive gas that has been found in structures all over the United States. Radon is produced from the natural breakdown of uranium in soil, rock, and water. Radon typically moves up through the ground and into structures through cracks and other holes in the foundation. Movement of radon through the earth is strongly influenced by moisture content and permeability of soil, porosity, and degree of fracturing in rocks, as well as surface meteorological conditions. High levels of radon have been discovered in every state.

Radon cannot be seen, smelled, or tasted. Breathing air-containing radon may increase the risk of getting lung cancer. The Surgeon General of the United States has warned that radon is the second leading cause of lung cancer in the United States today after smoking.

Testing for the presence of radon is fairly inexpensive, simple and is the only way to be certain of the on-site concentrations. Various types of sampling methods exist to determine the concentration. On-site radon sampling was not performed during the completion of this assessment.

- Based on research by the United States Environmental Protection Agency (USEPA), the average radon concentrations for San Bernardino County are between 2.0 picoCuries per Liter (pCi/L) and 4.0 pCi/L, below the 4.0 pCi/L action level set by the USEPA; however, site specific radon levels vary greatly within the EPA radon zones and on-site radon measurements would need to be collected in order to determine the radon levels at the subject property.

7.4 Wetlands

According to the Clean Water Act, a wetland is “those areas that are inundated or saturated by surface or groundwater at a frequency and duration sufficient to support, and that under normal circumstances do support, a prevalence of vegetation typically adapted for life in saturated soil conditions.” Wetland areas have been identified as ecologically diverse and sensitive areas and are generally subject to more stringent development, re-development, and building regulations.

- The U.S. Fish and Wildlife Service National Wetlands Inventory was reviewed to determine if the subject property is situated within an identified wetland. According to the USFWS, the subject property is not located within a wetland area.

7.5 Mold

Mold and mildew are simple, microscopic organisms in the Fungi kingdom that can grow virtually anywhere if they have adequate moisture, nutrients, air and appropriate temperatures. Depending on the particular mold or fungus, growing colonies can be almost any color. Most household molds and fungi (mildews) are white, black, grey, or brown colored. Spores of dozens of kinds of mold and fungus (mildew) are present

at all times in indoor and outdoor air. These spores can settle, germinate and grow wherever good growth conditions are found. They can grow on soil, plants, dead plant materials, foods, fabrics, paper, wood and many other materials found within buildings. Many molds are not harmful and actually have a beneficial role in the environment and in living systems. In soil, molds play a crucial part in decomposition of organic matter and in making nutrients available to plants.

When mold and fungi (mildews) growth occurs in buildings, it can be very destructive to the materials on which they grow and cause high levels of airborne mold spores and volatile organic compounds associated with the characteristic musty / moldy odor. They cause staining, decomposition (rotting of materials) and objectionable, musty odors. Where colonies are extensive they can also produce enough spores, and by-products to be harmful to health. Many of the by-products of mold and fungus (mildew) are irritating to skin, eyes and respiratory tracts. Some molds produce true allergic sensitization and allergic reactions in susceptible people. Some molds produce toxic by-products that could be harmful to skin, and poisonous if ingested or inhaled in quantity. Persons with compromised immune systems may even experience systemic fungal infections of the respiratory tract.

- Based on the lack of onsite building structures, no observations regarding mold were made.

7.6 Methane Gas

In response to growing concern regarding methane intrusion into buildings and to the potential for methane build-up underneath buildings, certain municipalities have established methane requirements for structures based on the proximity to oil wells and landfills. If a subject property is located in the proximity of active or abandoned oil wells or landfills, methane mitigation devices installed prior to construction activities at a subject property may be necessary.

- Based on our research, the property is not known to be located in proximity (within 1,000 feet) to any active or abandoned oil wells or landfills. Therefore, the potential for methane risk at the subject property is considered low.

8.0 FINDINGS

EFI Global, Inc. has performed a Phase I Environmental Site Assessment (Phase I) for U.S. Vets (Client) for a vacant property located at 1351 North E Street, in San Bernardino County and the City of San Bernardino, California, Assessor's Parcel Number: 0145-211-55-0000. The research conducted for this study and the report prepared are in conformance with the United States Environmental Protection Agency (USEPA) All Appropriate Inquiry (AAI) standard and the American Society for Testing and Materials (ASTM) E 1527-13 scope of work.

8.1 CONCLUSIONS

EFI Global, Inc. has performed a Phase I Environmental Site Assessment in conformance with the scope and limitations of ASTM Practice 1527-13, at 1351 North E Street, San Bernardino, California, the subject property. Any exceptions to or deletions from this practice are described in the individual sections of this report. This assessment has revealed no evidence of recognized environmental conditions or *de minimis* conditions in connection with the subject property.

Recognized Environmental Condition (REC)

In our opinion, no RECs were identified during the course of this assessment.

Historical Recognized Environmental Condition (HREC)

In our opinion, no HRECs were identified during the course of this assessment.

Controlled Recognized Environmental Condition (CREC)

In our opinion, no CRECs were identified during the course of this assessment.

De Minimis Condition

In our opinion, no *de minimis* conditions were identified during the course of this assessment.

8.2 RECOMMENDATIONS

Based on the foregoing, no additional investigation is recommended at this time.

9.0 SIGNATURES

We declare that, to the best of our professional knowledge and belief, we meet the definition of Environmental Professional as defined in § 312.10 of 40 CFR 312. We have the specific qualifications based on education, training, and experience to assess a property of the nature, history, and setting of the subject property. We have developed and performed the all appropriate inquiries in conformance with the standards and practices set forth in 40 CFR Part 312.

Prepared By:

Date: June 29, 2017

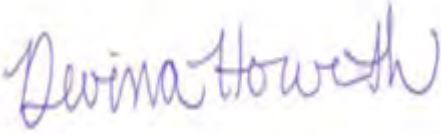

Devina Horvath
Project Manager

Reviewed By:

Date: June 29, 2017



Heather Nilson
Senior Project Manager

10.0 REFERENCES

ASTM, 2013. Subcommittee E50.2 Commercial Real Estate Transactions, “Standard Practice for Environmental Site Assessments: Phase I Environmental Site Assessment Process”, Designation E1527-13, West Conshohocken, PA 35pp.

ASTM, 2015. Subcommittee E50.2 on Real Estate Assessment and Management, “Standard Guide for Vapor Encroachment Screening on Property Involved in Real Estate Transactions”, Designation E2600-15, West Conshohocken, PA 34pp.

Environmental Data Resources, Inc., 2017. The EDR – Radius Map with GeoCheck®, Inquiry No. 4965869.2s , Shelton CT, 179 pp.

Environmental Data Resources, Inc., 2017. The EDR – City Directory Abstract, Inquiry No. 4965869.5, Shelton CT, 187 pp.

Environmental Data Resources, Inc., 2017. Sanborn® Map Report, Inquiry No. 4965869.3, Shelton CT , 17 pp.

Environmental Data Resources, Inc., 2017. The EDR – Aerial Photography Print Service, Inquiry No. 4965869.9, Shelton CT, 17 pp.

Environmental Data Resources, Inc. 2017. The EDR –Historical Topographic Map Report (USGS San Bernardino South, CA 7.5 minute), Inquiry No. 4965869.4, Shelton CT, 21 pp.

California Department of Conservation, Division of Mines and Geology - <http://gmw.consrv.ca.gov>

California Department of Conservation, California Geologic Survey - <http://www.consrv.ca.gov/CGS>

California Department of Water Resources, Individual Basin Descriptions -<http://www.groundwater.water.ca.gov/bulletin118>

DTSC Hazardous Waste Tracking System (HWTS) Reports - http://hwts.dtsc.ca.gov/report_list.cfm

EnviroStor- <http://www.envirostor.dtsc.ca.gov/public/>

GeoTracker - <http://geotracker.waterboards.ca.gov/>

Google Earth - <http://earth.google.com/>

South Coast Air Quality Management District - <http://www.aqmd.gov>

APPENDIX I

ILLUSTRATIONS

Figure 1: TOPOGRAPHIC MAP

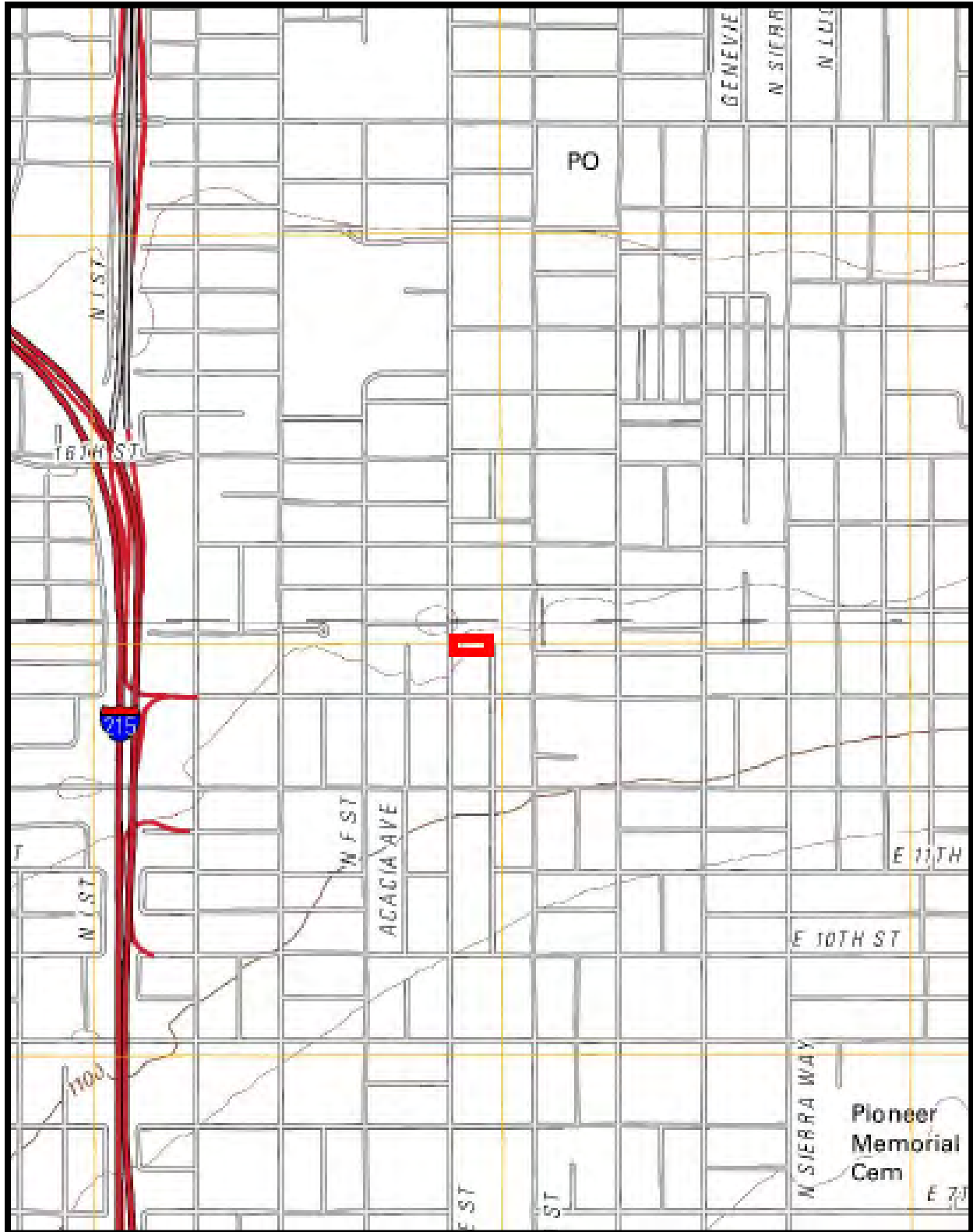

SOURCE: USGS XXX 7.5 MINUTE QUADRANGLE MAP

Figure 2: SITE LOCATION MAP



SOURCE: GOOGLE ©

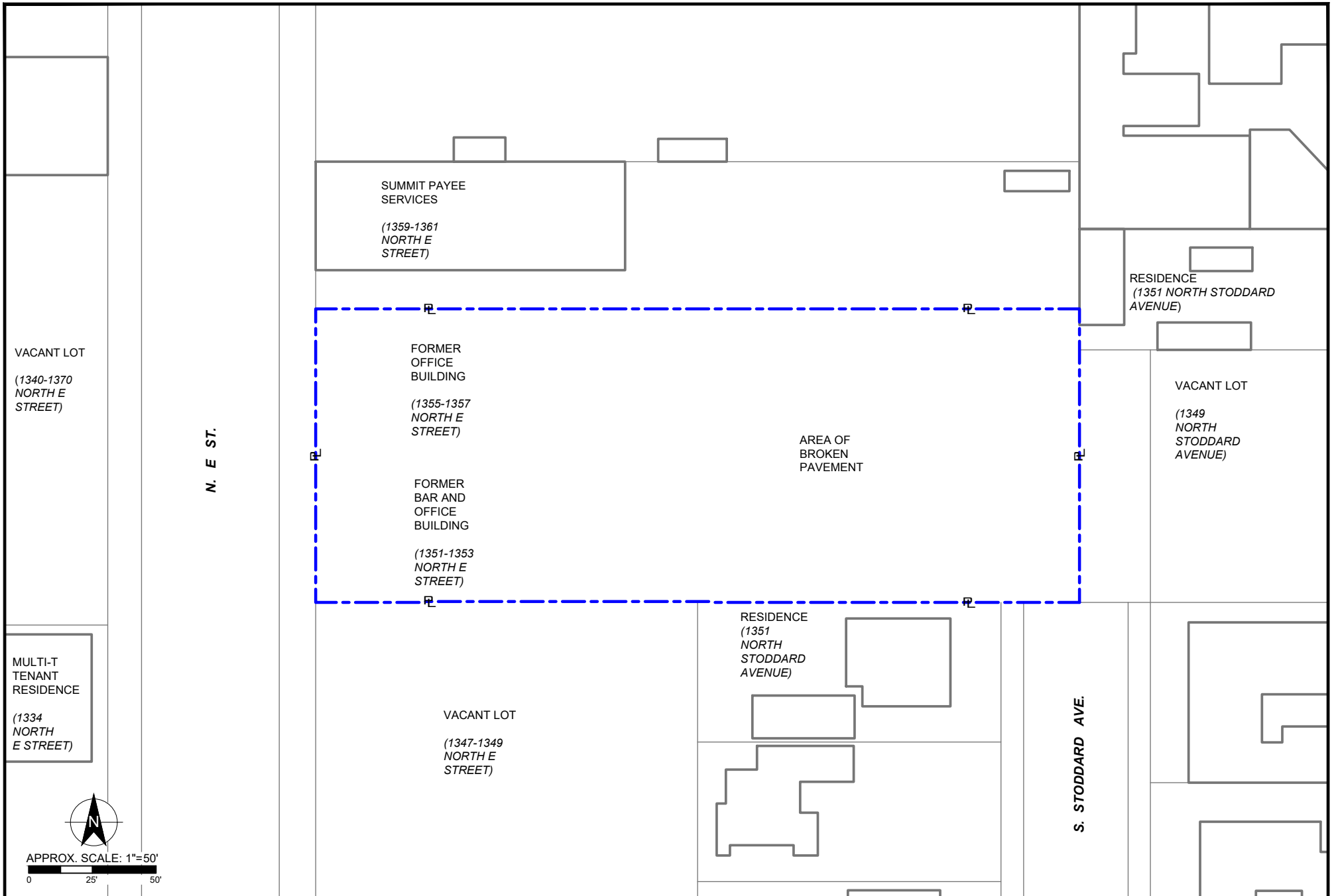

LEGEND	
	PROPERTY LINE

SITE PLAN

1351 N. E. ST.
SAN BERNARDINO, CA 92405

Engineering, Planning & Environmental Services	
PN: 9836002461	FIGURE
DT: 6/19/2017	3
DB: JE CB: DH	

Figure 4: SITE PHOTOGRAPHS



Photo 1: View of subject property looking south along west side of property



Photo 2: View looking southwest across center of property

Figure 4: SITE PHOTOGRAPHS



Photo 3:



Photo 4: View of east adjacent properties and Stoddard Street looking south

Figure 4: SITE PHOTOGRAPHS



Photo 5: View of east adjacent properties



Photo 6: View of northeast adjacent properties

Figure 4: SITE PHOTOGRAPHS



Photo 7: View of south adjacent property



Photo 8: View across subject property looking west

Figure 4: SITE PHOTOGRAPHS



Photo 9: View of north adjacent property



Photo 10: View of south adjacent vacant lot

Figure 4: SITE PHOTOGRAPHS



Photo 11: View across subject property looking east



Photo 12: View of properties to northwest

Figure 4: SITE PHOTOGRAPHS

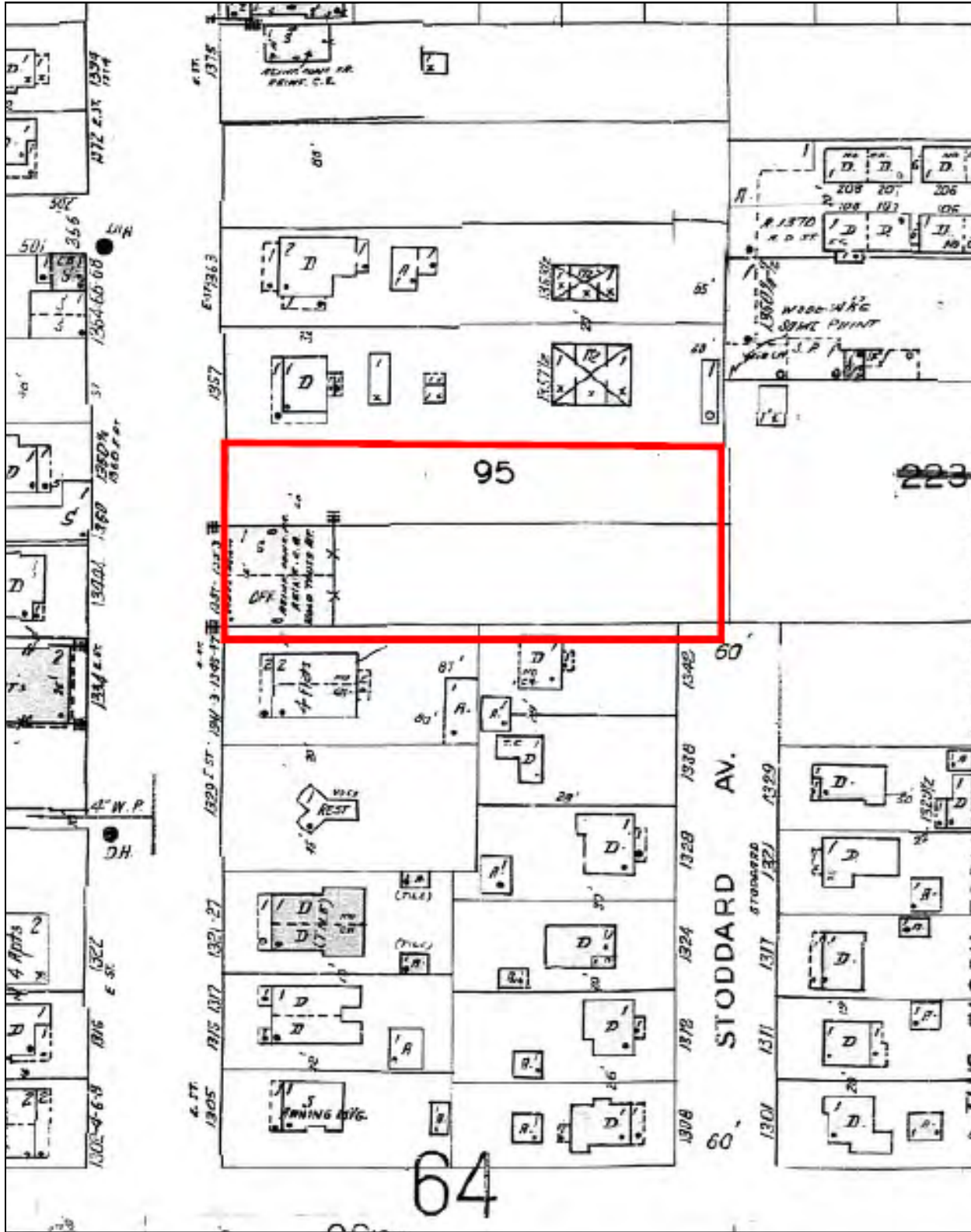

Photo 13: View of west adjacent property



Photo 14: View of north adjacent property

Figure 5: 1950 SANBORN MAP



SOURCE: EDR

Figure 5: 1951 SANBORN MAP

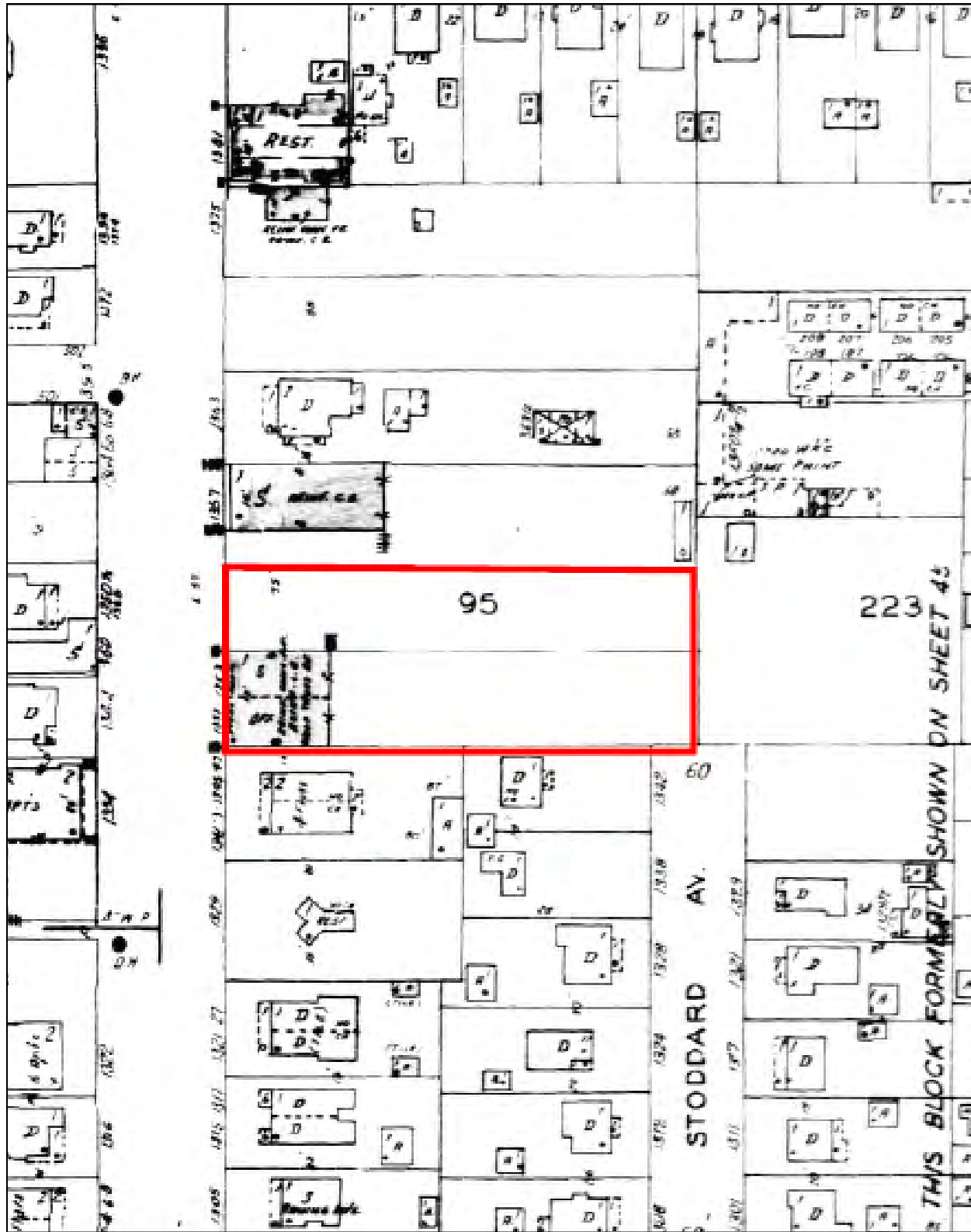

SOURCE: EDR

Figure 5: 1953 SANBORN MAP

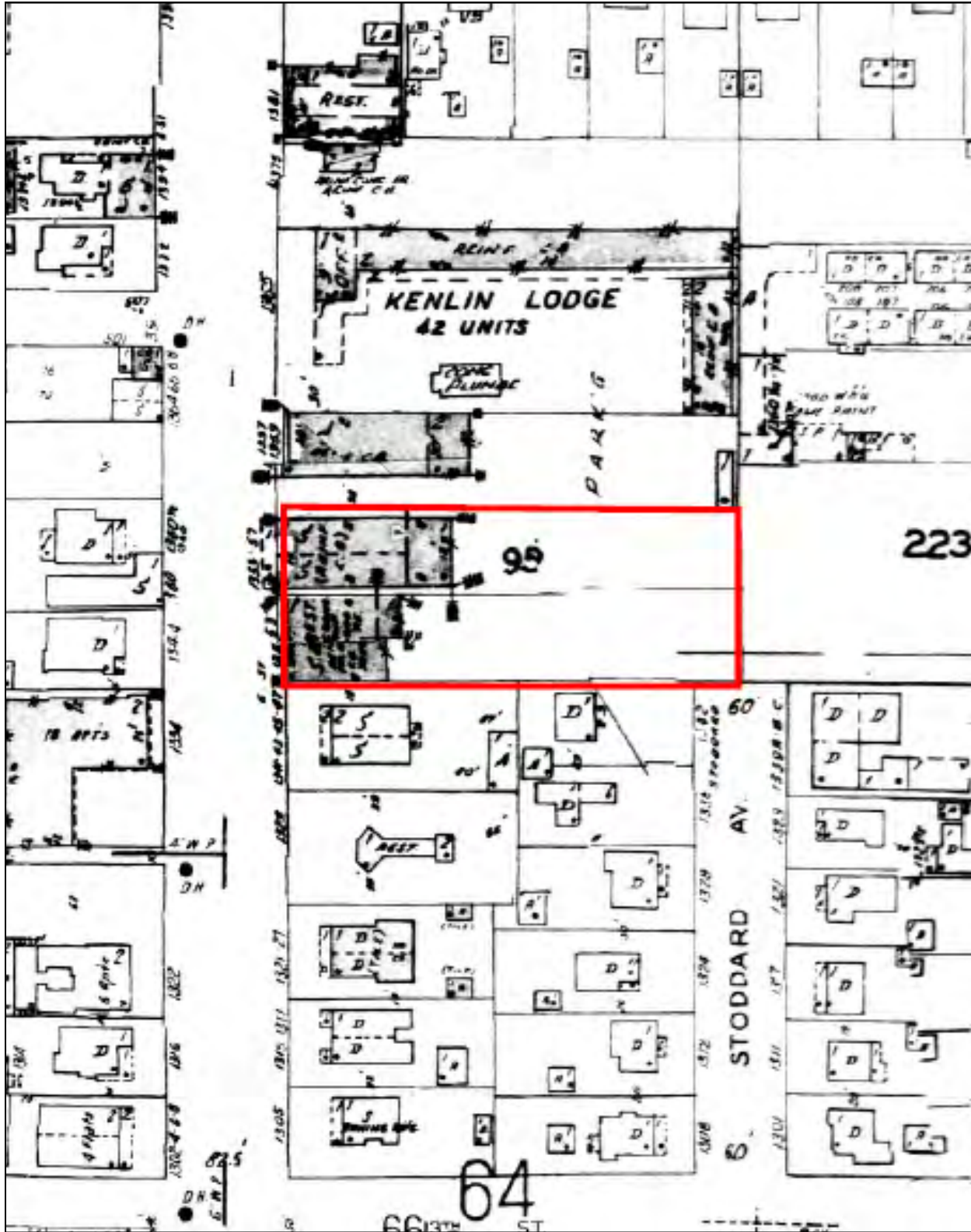

SOURCE: EDR

Figure 5: 1969 SANBORN MAP

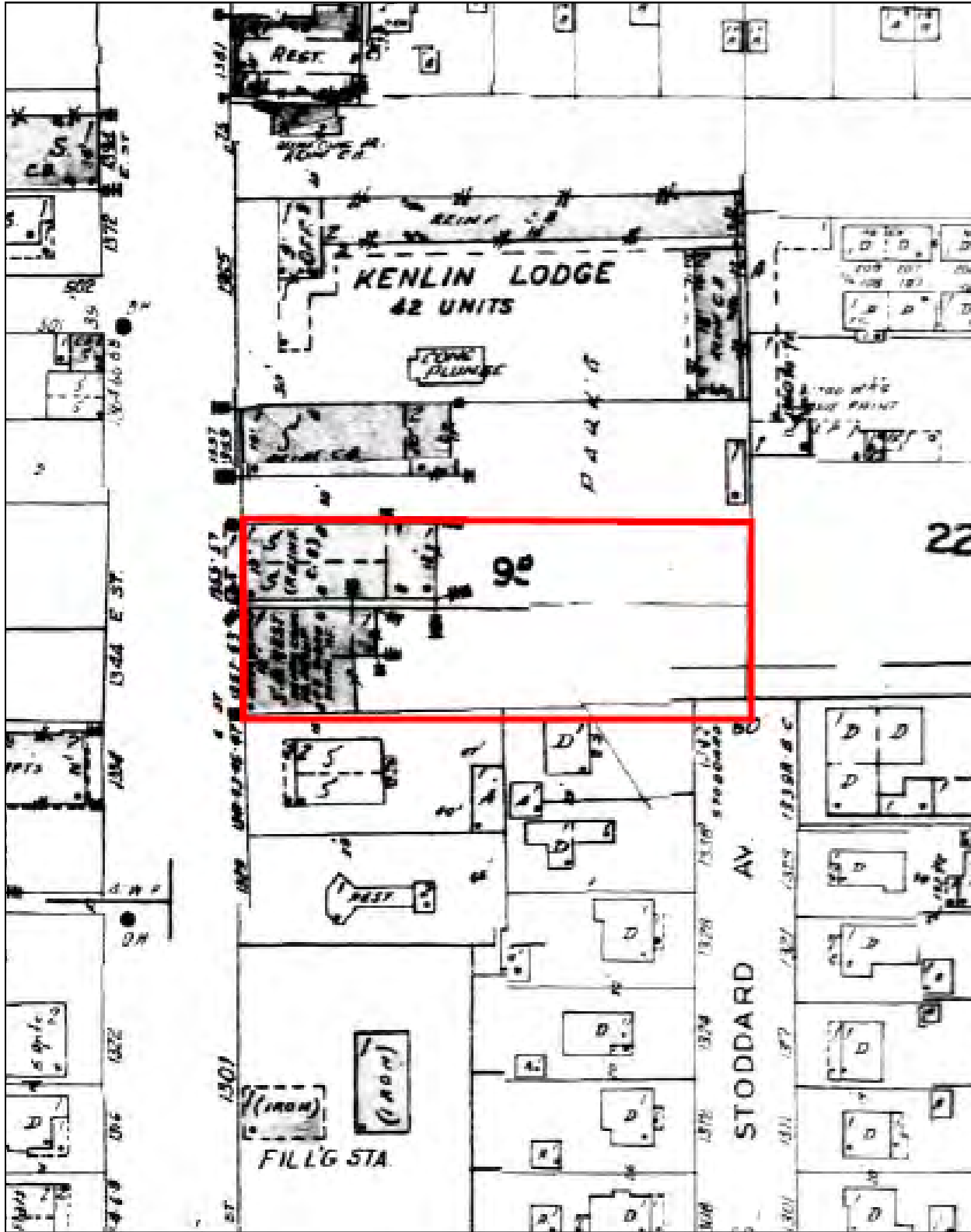

SOURCE: EDR

APPENDIX II
RADIUS MAP REPORT

9836002461

1351 North E St.

San Bernardino, CA 92405

Inquiry Number: 4965869.2s

June 14, 2017

The EDR Radius Map™ Report with GeoCheck®



6 Armstrong Road, 4th floor
Shelton, CT 06484
Toll Free: 800.352.0050
www.edrnet.com

TABLE OF CONTENTS

SECTION	PAGE
Executive Summary	ES1
Overview Map	2
Detail Map	3
Map Findings Summary	4
Map Findings	8
Orphan Summary	69
Government Records Searched/Data Currency Tracking	GR-1
<u>GEOCHECK ADDENDUM</u>	
Physical Setting Source Addendum	A-1
Physical Setting Source Summary	A-2
Physical Setting SSURGO Soil Map	A-5
Physical Setting Source Map	A-8
Physical Setting Source Map Findings	A-10
Physical Setting Source Records Searched	PSGR-1

Thank you for your business.
Please contact EDR at 1-800-352-0050
with any questions or comments.

Disclaimer - Copyright and Trademark Notice

This Report contains certain information obtained from a variety of public and other sources reasonably available to Environmental Data Resources, Inc. It cannot be concluded from this Report that coverage information for the target and surrounding properties does not exist from other sources. **NO WARRANTY EXPRESSED OR IMPLIED, IS MADE WHATSOEVER IN CONNECTION WITH THIS REPORT. ENVIRONMENTAL DATA RESOURCES, INC. SPECIFICALLY DISCLAIMS THE MAKING OF ANY SUCH WARRANTIES, INCLUDING WITHOUT LIMITATION, MERCHANTABILITY OR FITNESS FOR A PARTICULAR USE OR PURPOSE. ALL RISK IS ASSUMED BY THE USER. IN NO EVENT SHALL ENVIRONMENTAL DATA RESOURCES, INC. BE LIABLE TO ANYONE, WHETHER ARISING OUT OF ERRORS OR OMISSIONS, NEGLIGENCE, ACCIDENT OR ANY OTHER CAUSE, FOR ANY LOSS OF DAMAGE, INCLUDING, WITHOUT LIMITATION, SPECIAL, INCIDENTAL, CONSEQUENTIAL, OR EXEMPLARY DAMAGES. ANY LIABILITY ON THE PART OF ENVIRONMENTAL DATA RESOURCES, INC. IS STRICTLY LIMITED TO A REFUND OF THE AMOUNT PAID FOR THIS REPORT.** Purchaser accepts this Report "AS IS". Any analyses, estimates, ratings, environmental risk levels or risk codes provided in this Report are provided for illustrative purposes only, and are not intended to provide, nor should they be interpreted as providing any facts regarding, or prediction or forecast of, any environmental risk for any property. Only a Phase I Environmental Site Assessment performed by an environmental professional can provide information regarding the environmental risk for any property. Additionally, the information provided in this Report is not to be construed as legal advice.

Copyright 2017 by Environmental Data Resources, Inc. All rights reserved. Reproduction in any media or format, in whole or in part, of any report or map of Environmental Data Resources, Inc., or its affiliates, is prohibited without prior written permission.

EDR and its logos (including Sanborn and Sanborn Map) are trademarks of Environmental Data Resources, Inc. or its affiliates. All other trademarks used herein are the property of their respective owners.

EXECUTIVE SUMMARY

A search of available environmental records was conducted by Environmental Data Resources, Inc (EDR). The report was designed to assist parties seeking to meet the search requirements of EPA's Standards and Practices for All Appropriate Inquiries (40 CFR Part 312), the ASTM Standard Practice for Environmental Site Assessments (E 1527-13) or custom requirements developed for the evaluation of environmental risk associated with a parcel of real estate.

TARGET PROPERTY INFORMATION

ADDRESS

1351 NORTH E ST.
SAN BERNARDINO, CA 92405

COORDINATES

Latitude (North): 34.1244700 - 34° 7' 28.09"
Longitude (West): 117.2935440 - 117° 17' 36.75"
Universal Transverse Mercator: Zone 11
UTM X (Meters): 472930.8
UTM Y (Meters): 3775801.2
Elevation: 1120 ft. above sea level

USGS TOPOGRAPHIC MAP ASSOCIATED WITH TARGET PROPERTY

Target Property Map: 5620416 SAN BERNARDINO SOUTH, CA
Version Date: 2012
North Map: 5630643 SAN BERNARDINO NORTH, CA
Version Date: 2012

AERIAL PHOTOGRAPHY IN THIS REPORT

Portions of Photo from: 20140529, 20140603
Source: USDA

MAPPED SITES SUMMARY

Target Property Address:
 1351 NORTH E ST.
 SAN BERNARDINO, CA 92405

Click on Map ID to see full detail.

MAP ID	SITE NAME	ADDRESS	DATABASE ACRONYMS	RELATIVE ELEVATION	DIST (ft. & mi.) DIRECTION
Reg	NEWMARK GROUND WATER	BUNKER HILL GROUND W	NPL, SEMS, US ENG CONTROLS, US INST CONTROL, ROD,..	Same	1 ft.
A1	BASE LINE LNDY	1375 E	EDR Hist Cleaner	Higher	273, 0.052, NNW
B2	PAULS CLEANERS	1298 N E STREET	HIST UST	Lower	422, 0.080, SSW
3	HENRIKSON N T GAS ST	1302 D	EDR Hist Auto	Lower	424, 0.080, SE
A4	ROOKE AUTOMOTIVE	1418 E	EDR Hist Auto	Higher	504, 0.095, NNW
5	HONEST MECHANIC MOBI	564 W VIRGINIA ST	EDR Hist Auto	Higher	504, 0.095, WNW
A6	STAN BROUGH A L	1425 E	EDR Hist Auto	Higher	534, 0.101, NNW
7	MASON H L AUTO REPR	1397 D	EDR Hist Auto	Higher	540, 0.102, NE
8	STUMPH C WV AUTO	1304 ACACIA AVE	EDR Hist Auto	Lower	565, 0.107, WSW
B9	PAULS CLEANERS	1268 N E ST	HIST UST	Lower	571, 0.108, SSW
B10	BRADFORD PAUL	1268 NO E ST	EDR Hist Cleaner	Lower	571, 0.108, SSW
B11	LAMBSON GENE	1264 N E ST	EDR Hist Cleaner	Lower	588, 0.111, SSW
12	DEL ROSA GLASS INC	1425 N E ST	EDR Hist Auto	Higher	599, 0.113, NNW
13	LOTZ QUALITY DRAPERY	1269 N D ST	RCRA-SQG, FINDS, ECHO, HAZNET	Lower	714, 0.135, SE
C14	SCOTTY'S MUFFLER & B	1201 N E ST	San Bern. Co. Permit	Lower	981, 0.186, South
C15	WESTERN DENTAL	1199 N E ST	San Bern. Co. Permit	Lower	1147, 0.217, South
D16	NORM'S CYCLE & ATC	547 W BASELINE ST	San Bern. Co. Permit	Lower	1155, 0.219, SSW
E17	GOODYEAR TIRE	590 W BASELINE	San Bern. Co. Permit	Lower	1158, 0.219, SW
E18	GOODYEAR TIRE	590 W BASELINE	SWEEPS UST, CA FID UST	Lower	1158, 0.219, SW
F19	FAMILY AUTO CARE CEN	397 W BASELINE	SWEEPS UST, CA FID UST	Lower	1158, 0.219, SSE
F20	CHANO'S AUTOMOTIVE	397 W BASELINE ST B	San Bern. Co. Permit	Lower	1158, 0.219, SSE
F21	ONE HOUR FABRICARE	382 BASELINE ST	RCRA-SQG	Lower	1159, 0.220, SSE
22	THE BIG "K" KEDCO CO	1554 N STODDARD AVE	San Bern. Co. Permit	Higher	1193, 0.226, North
D23	A + A AUTO CARE	505 W BASELINE ST	San Bern. Co. Permit	Lower	1232, 0.233, SSW
D24	SAVE A LOT #4677	575 W BASE LINE ST	San Bern. Co. Permit	Lower	1256, 0.238, SSW
G25	SMART & FINAL #335	332 W BASELINE ST	San Bern. Co. Permit	Lower	1304, 0.247, SE
E26	G & G TRANSMISSIONS	606 W BASELINE ST	San Bern. Co. Permit	Lower	1310, 0.248, SW
G27	LINCOLN II NORTH ELE	ARROWHEAD AVE./BASEL	ENVIROSTOR, SCH	Lower	1490, 0.282, SE
G28	UNOCAL 76 STN #1842	301 W BASELINE	LUST, SWEEPS UST, HIST UST, CA FID UST	Lower	1513, 0.287, SE
29	ARCO PETROLEUM PROD	199 W BASELINE	LUST, SWEEPS UST, CA FID UST	Lower	2030, 0.384, ESE
H30	7 - UP BOTTLING COMP	1400 H ST	LUST, HIST CORTESE	Higher	2271, 0.430, WNW
H31	WIXEN PIPE & SUPPLY	1400 N H ST	LUST, SWEEPS UST, CA FID UST, San Bern. Co. Permit	Higher	2271, 0.430, WNW
I32	BASELINE AMPM	794 W BASELINE ST	LUST, San Bern. Co. Permit	Higher	2294, 0.434, WSW
I33	KAM SHELL	799 W BASELINE	LUST, SWEEPS UST, HIST UST, CA FID UST, HIST...	Higher	2347, 0.445, WSW
34	MOBIL SERVICE STATIO	847 WEST HIGHLAND	Notify 65	Higher	4677, 0.886, NNW
35	SBCUSD WAREHOUSE / P	871 J ST	WMUDS/SWAT, San Bern. Co. Permit, Notify 65	Lower	4877, 0.924, SW
36	WILSON II ELEMENTARY	25TH STREET / F STRE	ENVIROSTOR, SCH, DEED	Higher	5129, 0.971, North

EXECUTIVE SUMMARY

TARGET PROPERTY SEARCH RESULTS

The target property was not listed in any of the databases searched by EDR.

DATABASES WITH NO MAPPED SITES

No mapped sites were found in EDR's search of available ("reasonably ascertainable ") government records either on the target property or within the search radius around the target property for the following databases:

STANDARD ENVIRONMENTAL RECORDS

Federal NPL site list

Proposed NPL..... Proposed National Priority List Sites
NPL LIENS..... Federal Superfund Liens

Federal Delisted NPL site list

Delisted NPL..... National Priority List Deletions

Federal CERCLIS list

FEDERAL FACILITY..... Federal Facility Site Information listing

Federal CERCLIS NFRAP site list

SEMS-ARCHIVE..... Superfund Enterprise Management System Archive

Federal RCRA CORRACTS facilities list

CORRACTS..... Corrective Action Report

Federal RCRA non-CORRACTS TSD facilities list

RCRA-TSDF..... RCRA - Treatment, Storage and Disposal

Federal RCRA generators list

RCRA-LQG..... RCRA - Large Quantity Generators
RCRA-CESQG..... RCRA - Conditionally Exempt Small Quantity Generator

Federal institutional controls / engineering controls registries

LUCIS..... Land Use Control Information System

Federal ERNS list

ERNS..... Emergency Response Notification System

EXECUTIVE SUMMARY

State- and tribal - equivalent NPL

RESPONSE..... State Response Sites

State and tribal landfill and/or solid waste disposal site lists

SWF/LF..... Solid Waste Information System

State and tribal leaking storage tank lists

INDIAN LUST..... Leaking Underground Storage Tanks on Indian Land

SLIC..... Statewide SLIC Cases

State and tribal registered storage tank lists

FEMA UST..... Underground Storage Tank Listing

UST..... Active UST Facilities

AST..... Aboveground Petroleum Storage Tank Facilities

INDIAN UST..... Underground Storage Tanks on Indian Land

State and tribal voluntary cleanup sites

VCP..... Voluntary Cleanup Program Properties

INDIAN VCP..... Voluntary Cleanup Priority Listing

State and tribal Brownfields sites

BROWNFIELDS..... Considered Brownfields Sites Listing

ADDITIONAL ENVIRONMENTAL RECORDS

Local Brownfield lists

US BROWNFIELDS..... A Listing of Brownfields Sites

Local Lists of Landfill / Solid Waste Disposal Sites

WMUDS/SWAT..... Waste Management Unit Database

SWRCY..... Recycler Database

HAULERS..... Registered Waste Tire Haulers Listing

INDIAN ODI..... Report on the Status of Open Dumps on Indian Lands

DEBRIS REGION 9..... Torres Martinez Reservation Illegal Dump Site Locations

ODI..... Open Dump Inventory

IHS OPEN DUMPS..... Open Dumps on Indian Land

Local Lists of Hazardous waste / Contaminated Sites

US HIST CDL..... Delisted National Clandestine Laboratory Register

HIST Cal-Sites..... Historical Calsites Database

SCH..... School Property Evaluation Program

CDL..... Clandestine Drug Labs

Toxic Pits..... Toxic Pits Cleanup Act Sites

US CDL..... National Clandestine Laboratory Register

EXECUTIVE SUMMARY

Local Land Records

LIENS.....	Environmental Liens Listing
LIENS 2.....	CERCLA Lien Information
DEED.....	Deed Restriction Listing

Records of Emergency Release Reports

HMIRS.....	Hazardous Materials Information Reporting System
CHMIRS.....	California Hazardous Material Incident Report System
LDS.....	Land Disposal Sites Listing
MCS.....	Military Cleanup Sites Listing
SPILLS 90.....	SPILLS 90 data from FirstSearch

Other Ascertainable Records

RCRA NonGen / NLR.....	RCRA - Non Generators / No Longer Regulated
FUDS.....	Formerly Used Defense Sites
DOD.....	Department of Defense Sites
SCRD DRYCLEANERS.....	State Coalition for Remediation of Drycleaners Listing
US FIN ASSUR.....	Financial Assurance Information
EPA WATCH LIST.....	EPA WATCH LIST
2020 COR ACTION.....	2020 Corrective Action Program List
TSCA.....	Toxic Substances Control Act
TRIS.....	Toxic Chemical Release Inventory System
SSTS.....	Section 7 Tracking Systems
RMP.....	Risk Management Plans
RAATS.....	RCRA Administrative Action Tracking System
PRP.....	Potentially Responsible Parties
PADS.....	PCB Activity Database System
ICIS.....	Integrated Compliance Information System
FTTS.....	FIFRA/ TSCA Tracking System - FIFRA (Federal Insecticide, Fungicide, & Rodenticide Act)/TSCA (Toxic Substances Control Act)
MLTS.....	Material Licensing Tracking System
COAL ASH DOE.....	Steam-Electric Plant Operation Data
COAL ASH EPA.....	Coal Combustion Residues Surface Impoundments List
PCB TRANSFORMER.....	PCB Transformer Registration Database
RADINFO.....	Radiation Information Database
HIST FTTS.....	FIFRA/TSCA Tracking System Administrative Case Listing
DOT OPS.....	Incident and Accident Data
CONSENT.....	Superfund (CERCLA) Consent Decrees
INDIAN RESERV.....	Indian Reservations
FUSRAP.....	Formerly Utilized Sites Remedial Action Program
UMTRA.....	Uranium Mill Tailings Sites
LEAD SMELTERS.....	Lead Smelter Sites
US AIRS.....	Aerometric Information Retrieval System Facility Subsystem
US MINES.....	Mines Master Index File
ABANDONED MINES.....	Abandoned Mines
FINDS.....	Facility Index System/Facility Registry System
UXO.....	Unexploded Ordnance Sites
DOCKET HWC.....	Hazardous Waste Compliance Docket Listing
ECHO.....	Enforcement & Compliance History Information
FUELS PROGRAM.....	EPA Fuels Program Registered Listing
CA BOND EXP. PLAN.....	Bond Expenditure Plan

EXECUTIVE SUMMARY

Cortese.....	"Cortese" Hazardous Waste & Substances Sites List
CUPA Listings.....	CUPA Resources List
DRYCLEANERS.....	Cleaner Facilities
EML.....	Emissions Inventory Data
ENF.....	Enforcement Action Listing
Financial Assurance.....	Financial Assurance Information Listing
HAZNET.....	Facility and Manifest Data
ICE.....	ICE
HWP.....	EnviroStor Permitted Facilities Listing
HWT.....	Registered Hazardous Waste Transporter Database
MINES.....	Mines Site Location Listing
MWMP.....	Medical Waste Management Program Listing
NPDES.....	NPDES Permits Listing
PEST LIC.....	Pesticide Regulation Licenses Listing
PROC.....	Certified Processors Database
UIC.....	UIC Listing
WASTEWATER PITS.....	Oil Wastewater Pits Listing
WDS.....	Waste Discharge System
WIP.....	Well Investigation Program Case List

EDR HIGH RISK HISTORICAL RECORDS

EDR Exclusive Records

EDR MGP..... EDR Proprietary Manufactured Gas Plants

EDR RECOVERED GOVERNMENT ARCHIVES

Exclusive Recovered Govt. Archives

RGA LF..... Recovered Government Archive Solid Waste Facilities List
RGA LUST..... Recovered Government Archive Leaking Underground Storage Tank

SURROUNDING SITES: SEARCH RESULTS

Surrounding sites were identified in the following databases.

Elevations have been determined from the USGS Digital Elevation Model and should be evaluated on a relative (not an absolute) basis. Relative elevation information between sites of close proximity should be field verified. Sites with an elevation equal to or higher than the target property have been differentiated below from sites with an elevation lower than the target property.

Page numbers and map identification numbers refer to the EDR Radius Map report where detailed data on individual sites can be reviewed.

Sites listed in ***bold italics*** are in multiple databases.

Unmappable (orphan) sites are not considered in the foregoing analysis.

STANDARD ENVIRONMENTAL RECORDS

Federal NPL site list

EXECUTIVE SUMMARY

NPL: Also known as Superfund, the National Priority List database is a subset of CERCLIS and identifies over 1,200 sites for priority cleanup under the Superfund program. The source of this database is the U.S. EPA.

A review of the NPL list, as provided by EDR, and dated 04/05/2017 has revealed that there is 1 NPL site within approximately 1 mile of the target property.

<u>Equal/Higher Elevation</u>	<u>Address</u>	<u>Direction / Distance</u>	<u>Map ID</u>	<u>Page</u>
NEWMARK GROUND WATER	BUNKER HILL GROUND W	0 - 1/8 (0.000 mi.)	0	8

Federal CERCLIS list

SEMS: SEMS (Superfund Enterprise Management System) tracks hazardous waste sites, potentially hazardous waste sites, and remedial activities performed in support of EPA's Superfund Program across the United States. The list was formerly know as CERCLIS, renamed to SEMS by the EPA in 2015. The list contains data on potentially hazardous waste sites that have been reported to the USEPA by states, municipalities, private companies and private persons, pursuant to Section 103 of the Comprehensive Environmental Response, Compensation, and Liability Act (CERCLA). This dataset also contains sites which are either proposed to or on the National Priorities List (NPL) and the sites which are in the screening and assessment phase for possible inclusion on the NPL.

A review of the SEMS list, as provided by EDR, and dated 02/07/2017 has revealed that there is 1 SEMS site within approximately 0.5 miles of the target property.

<u>Equal/Higher Elevation</u>	<u>Address</u>	<u>Direction / Distance</u>	<u>Map ID</u>	<u>Page</u>
NEWMARK GROUND WATER	BUNKER HILL GROUND W	0 - 1/8 (0.000 mi.)	0	8

Federal RCRA generators list

RCRA-SQG: RCRAInfo is EPA's comprehensive information system, providing access to data supporting the Resource Conservation and Recovery Act (RCRA) of 1976 and the Hazardous and Solid Waste Amendments (HSWA) of 1984. The database includes selective information on sites which generate, transport, store, treat and/or dispose of hazardous waste as defined by the Resource Conservation and Recovery Act (RCRA). Small quantity generators (SQGs) generate between 100 kg and 1,000 kg of hazardous waste per month.

A review of the RCRA-SQG list, as provided by EDR, and dated 12/12/2016 has revealed that there are 2 RCRA-SQG sites within approximately 0.25 miles of the target property.

<u>Lower Elevation</u>	<u>Address</u>	<u>Direction / Distance</u>	<u>Map ID</u>	<u>Page</u>
LOTZ QUALITY DRAPERY	1269 N D ST	SE 1/8 - 1/4 (0.135 mi.)	13	29
ONE HOUR FABRICARE	382 BASELINE ST	SSE 1/8 - 1/4 (0.220 mi.)	F21	34

Federal institutional controls / engineering controls registries

US ENG CONTROLS: A listing of sites with engineering controls in place.

A review of the US ENG CONTROLS list, as provided by EDR, and dated 02/13/2017 has revealed that

EXECUTIVE SUMMARY

there is 1 US ENG CONTROLS site within approximately 0.5 miles of the target property.

<u>Equal/Higher Elevation</u>	<u>Address</u>	<u>Direction / Distance</u>	<u>Map ID</u>	<u>Page</u>
NEWMARK GROUND WATER	BUNKER HILL GROUND W	0 - 1/8 (0.000 mi.)	0	8

US INST CONTROL: A listing of sites with institutional controls in place. Institutional controls include administrative measures, such as groundwater use restrictions, construction restrictions, property use restrictions, and post remediation care requirements intended to prevent exposure to contaminants remaining on site. Deed restrictions are generally required as part of the institutional controls.

A review of the US INST CONTROL list, as provided by EDR, and dated 02/13/2017 has revealed that there is 1 US INST CONTROL site within approximately 0.5 miles of the target property.

<u>Equal/Higher Elevation</u>	<u>Address</u>	<u>Direction / Distance</u>	<u>Map ID</u>	<u>Page</u>
NEWMARK GROUND WATER	BUNKER HILL GROUND W	0 - 1/8 (0.000 mi.)	0	8

State- and tribal - equivalent CERCLIS

ENVIROSTOR: The Department of Toxic Substances Control's (DTSC's) Site Mitigation and Brownfields Reuse Program's (SMBRP's) EnviroStor database identifies sites that have known contamination or sites for which there may be reasons to investigate further. The database includes the following site types: Federal Superfund sites (National Priorities List (NPL)); State Response, including Military Facilities and State Superfund; Voluntary Cleanup; and School sites. EnviroStor provides similar information to the information that was available in CalSites, and provides additional site information, including, but not limited to, identification of formerly-contaminated properties that have been released for reuse, properties where environmental deed restrictions have been recorded to prevent inappropriate land uses, and risk characterization information that is used to assess potential impacts to public health and the environment at contaminated sites.

A review of the ENVIROSTOR list, as provided by EDR, and dated 01/30/2017 has revealed that there are 2 ENVIROSTOR sites within approximately 1 mile of the target property.

<u>Equal/Higher Elevation</u>	<u>Address</u>	<u>Direction / Distance</u>	<u>Map ID</u>	<u>Page</u>
WILSON II ELEMENTARY Facility Id: 60000045 Status: Certified / Operation & Maintenance	25TH STREET / F STRE	N 1/2 - 1 (0.971 mi.)	36	60

<u>Lower Elevation</u>	<u>Address</u>	<u>Direction / Distance</u>	<u>Map ID</u>	<u>Page</u>
LINCOLN II NORTH ELE Facility Id: 36000003 Status: Inactive - Needs Evaluation	ARROWHEAD AVE./BASEL	SE 1/4 - 1/2 (0.282 mi.)	G27	37

State and tribal leaking storage tank lists

LUST: Leaking Underground Storage Tank (LUST) Sites included in GeoTracker. GeoTracker is the Water Boards data management system for sites that impact, or have the potential to impact, water quality in California, with emphasis on groundwater.

A review of the LUST list, as provided by EDR, has revealed that there are 6 LUST sites within

EXECUTIVE SUMMARY

approximately 0.5 miles of the target property.

<u>Equal/Higher Elevation</u>	<u>Address</u>	<u>Direction / Distance</u>	<u>Map ID</u>	<u>Page</u>
7 - UP BOTTLING COMP Database: LUST REG 8, Date of Government Version: 02/14/2005 Facility Status: Case Closed Global ID: T0607100004	1400 H ST	WNW 1/4 - 1/2 (0.430 mi.)	H30	46
WIXEN PIPE & SUPPLY Database: LUST, Date of Government Version: 03/13/2017 Status: Completed - Case Closed Global Id: T0607100004	1400 N H ST	WNW 1/4 - 1/2 (0.430 mi.)	H31	47
BASELINE AMPM Database: LUST, Date of Government Version: 03/13/2017 Status: Completed - Case Closed Global Id: T0607100549	794 W BASELINE ST	WSW 1/4 - 1/2 (0.434 mi.)	I32	51
KAM SHELL Database: LUST REG 8, Date of Government Version: 02/14/2005 Database: LUST, Date of Government Version: 03/13/2017 Status: Completed - Case Closed Facility Status: Preliminary site assessment workplan submitted Global Id: T0607100564 Global ID: T0607100564	799 W BASELINE	WSW 1/4 - 1/2 (0.445 mi.)	I33	53

<u>Lower Elevation</u>	<u>Address</u>	<u>Direction / Distance</u>	<u>Map ID</u>	<u>Page</u>
UNOCAL 76 STN #1842 Database: LUST, Date of Government Version: 03/13/2017 Status: Completed - Case Closed Global Id: T0607100206	301 W BASELINE	SE 1/4 - 1/2 (0.287 mi.)	G28	40
ARCO PETROLEUM PROD Database: LUST, Date of Government Version: 03/13/2017 Status: Completed - Case Closed Global Id: T0607100620	199 W BASELINE	ESE 1/4 - 1/2 (0.384 mi.)	29	43

ADDITIONAL ENVIRONMENTAL RECORDS

Local Lists of Registered Storage Tanks

SWEEPS UST: Statewide Environmental Evaluation and Planning System. This underground storage tank listing was updated and maintained by a company contacted by the SWRCB in the early 1990's. The listing is no longer updated or maintained. The local agency is the contact for more information on a site on the SWEEPS list.

A review of the SWEEPS UST list, as provided by EDR, and dated 06/01/1994 has revealed that there are 2 SWEEPS UST sites within approximately 0.25 miles of the target property.

<u>Lower Elevation</u>	<u>Address</u>	<u>Direction / Distance</u>	<u>Map ID</u>	<u>Page</u>
GOODYEAR TIRE Status: A Tank Status: A	590 W BASELINE	SW 1/8 - 1/4 (0.219 mi.)	E18	32

EXECUTIVE SUMMARY

HIST CORTESE: The sites for the list are designated by the State Water Resource Control Board [LUST], the Integrated Waste Board [SWF/LS], and the Department of Toxic Substances Control [CALSTATES]. This listing is no longer updated by the state agency.

A review of the HIST CORTESE list, as provided by EDR, and dated 04/01/2001 has revealed that there are 2 HIST CORTESE sites within approximately 0.5 miles of the target property.

<u>Equal/Higher Elevation</u>	<u>Address</u>	<u>Direction / Distance</u>	<u>Map ID</u>	<u>Page</u>
7 - UP BOTTLING COMP Reg Id: 083600015T	1400 H ST	WNW 1/4 - 1/2 (0.430 mi.)	H30	46
KAM SHELL Reg Id: 083603422T	799 W BASELINE	WSW 1/4 - 1/2 (0.445 mi.)	I33	53

San Bern. Co. Permit: San Bernardino County Fire Department Hazardous Materials Division.

A review of the San Bern. Co. Permit list, as provided by EDR, and dated 12/09/2016 has revealed that there are 10 San Bern. Co. Permit sites within approximately 0.25 miles of the target property.

<u>Equal/Higher Elevation</u>	<u>Address</u>	<u>Direction / Distance</u>	<u>Map ID</u>	<u>Page</u>
THE BIG "K" KEDCO CO Facility Status: INACTIVE Facility Id: FA0001461	1554 N STODDARD AVE	N 1/8 - 1/4 (0.226 mi.)	22	35

<u>Lower Elevation</u>	<u>Address</u>	<u>Direction / Distance</u>	<u>Map ID</u>	<u>Page</u>
SCOTTY'S MUFFLER & B Facility Status: ACTIVE Facility Status: INACTIVE Facility Id: FA0006086	1201 N E ST	S 1/8 - 1/4 (0.186 mi.)	C14	31
WESTERN DENTAL Facility Status: ACTIVE Facility Id: FA0016809	1199 N E ST	S 1/8 - 1/4 (0.217 mi.)	C15	31
NORM'S CYCLE & ATC Facility Status: INACTIVE Facility Id: FA0004992	547 W BASELINE ST	SSW 1/8 - 1/4 (0.219 mi.)	D16	32
GOODYEAR TIRE Facility Status: ACTIVE Facility Id: FA0003525	590 W BASELINE	SW 1/8 - 1/4 (0.219 mi.)	E17	32
CHANO'S AUTOMOTIVE Facility Status: ACTIVE Facility Status: INACTIVE Facility Id: FA0001853	397 W BASELINE ST B	SSE 1/8 - 1/4 (0.219 mi.)	F20	34
A + A AUTO CARE Facility Status: INACTIVE Facility Id: FA0000112	505 W BASELINE ST	SSW 1/8 - 1/4 (0.233 mi.)	D23	36
SAVE A LOT #4677 Facility Status: ACTIVE Facility Id: FA0016902	575 W BASE LINE ST	SSW 1/8 - 1/4 (0.238 mi.)	D24	36
SMART & FINAL #335 Facility Status: ACTIVE	332 W BASELINE ST	SE 1/8 - 1/4 (0.247 mi.)	G25	36

EXECUTIVE SUMMARY

Facility Status: INACTIVE
Facility Id: FA0006221

G & G TRANSMISSIONS	606 W BASELINE ST	SW 1/8 - 1/4 (0.248 mi.)	E26	37
Facility Status: INACTIVE				
Facility Status: ACTIVE				
Facility Id: FA0014024				

Notify 65: Listings of all Proposition 65 incidents reported to counties by the State Water Resources Control Board and the Regional Water Quality Control Board. This database is no longer updated by the reporting agency.

A review of the Notify 65 list, as provided by EDR, and dated 12/16/2016 has revealed that there are 2 Notify 65 sites within approximately 1 mile of the target property.

<u>Equal/Higher Elevation</u>	<u>Address</u>	<u>Direction / Distance</u>	<u>Map ID</u>	<u>Page</u>
MOBIL SERVICE STATIO	847 WEST HIGHLAND	NNW 1/2 - 1 (0.886 mi.)	34	58
<u>Lower Elevation</u>	<u>Address</u>	<u>Direction / Distance</u>	<u>Map ID</u>	<u>Page</u>
SBCUSD WAREHOUSE / P	871 J ST	SW 1/2 - 1 (0.924 mi.)	35	59

EDR HIGH RISK HISTORICAL RECORDS

EDR Exclusive Records

EDR Hist Auto: EDR has searched selected national collections of business directories and has collected listings of potential gas station/filling station/service station sites that were available to EDR researchers. EDR's review was limited to those categories of sources that might, in EDR's opinion, include gas station/filling station/service station establishments. The categories reviewed included, but were not limited to gas, gas station, gasoline station, filling station, auto, automobile repair, auto service station, service station, etc. This database falls within a category of information EDR classifies as "High Risk Historical Records", or HRHR. EDR's HRHR effort presents unique and sometimes proprietary data about past sites and operations that typically create environmental concerns, but may not show up in current government records searches.

A review of the EDR Hist Auto list, as provided by EDR, has revealed that there are 7 EDR Hist Auto sites within approximately 0.125 miles of the target property.

<u>Equal/Higher Elevation</u>	<u>Address</u>	<u>Direction / Distance</u>	<u>Map ID</u>	<u>Page</u>
ROOKE AUTOMOTIVE	1418 E	NNW 0 - 1/8 (0.095 mi.)	A4	26
HONEST MECHANIC MOBI	564 W VIRGINIA ST	WNW 0 - 1/8 (0.095 mi.)	5	26
STAN BROUGH A L	1425 E	NNW 0 - 1/8 (0.101 mi.)	A6	27
MASON H L AUTO REPR	1397 D	NE 0 - 1/8 (0.102 mi.)	7	27
DEL ROSA GLASS INC	1425 N E ST	NNW 0 - 1/8 (0.113 mi.)	12	28
<u>Lower Elevation</u>	<u>Address</u>	<u>Direction / Distance</u>	<u>Map ID</u>	<u>Page</u>
HENRIKSON N T GAS ST	1302 D	SE 0 - 1/8 (0.080 mi.)	3	26
STUMPH C WV AUTO	1304 ACACIA AVE	WSW 0 - 1/8 (0.107 mi.)	8	27

EXECUTIVE SUMMARY

EDR Hist Cleaner: EDR has searched selected national collections of business directories and has collected listings of potential dry cleaner sites that were available to EDR researchers. EDR's review was limited to those categories of sources that might, in EDR's opinion, include dry cleaning establishments. The categories reviewed included, but were not limited to dry cleaners, cleaners, laundry, laundromat, cleaning/laundry, wash & dry etc. This database falls within a category of information EDR classifies as "High Risk Historical Records", or HRHR. EDR's HRHR effort presents unique and sometimes proprietary data about past sites and operations that typically create environmental concerns, but may not show up in current government records searches.

A review of the EDR Hist Cleaner list, as provided by EDR, has revealed that there are 3 EDR Hist Cleaner sites within approximately 0.125 miles of the target property.

<u>Equal/Higher Elevation</u>	<u>Address</u>	<u>Direction / Distance</u>	<u>Map ID</u>	<u>Page</u>
BASE LINE LNDY	1375 E	NNW 0 - 1/8 (0.052 mi.)	A1	25
<u>Lower Elevation</u>	<u>Address</u>	<u>Direction / Distance</u>	<u>Map ID</u>	<u>Page</u>
BRADFORD PAUL	1268 NO E ST	SSW 0 - 1/8 (0.108 mi.)	B10	28
LAMBSON GENE	1264 N E ST	SSW 0 - 1/8 (0.111 mi.)	B11	28

EXECUTIVE SUMMARY

Due to poor or inadequate address information, the following sites were not mapped. Count: 13 records.

<u>Site Name</u>	<u>Database(s)</u>
UNOCAL #1842	LUST, HIST CORTESE
CHEVRON	LUST, HIST CORTESE
INLAND BEVERAGE COMPANY	LUST, HIST CORTESE
UNION OIL SERVICE STATION #606	LUST, SWEEPS UST, CA FID UST, HIST CORTESE
	CDL
	CDL
	CDL
	CDL
	CDL
ELEMENTARY SCHOOL NO. 47	ENVIROSTOR, SCH
HIGH SCHOOL NO. 8 PARCEL A/NEW CUR	ENVIROSTOR, SCH
ALESSANDRO II ELEMENTARY SCHOOL	ENVIROSTOR, SCH
JONES ELEMENTARY SCHOOL	ENVIROSTOR, SCH

OVERVIEW MAP - 4965869.2S

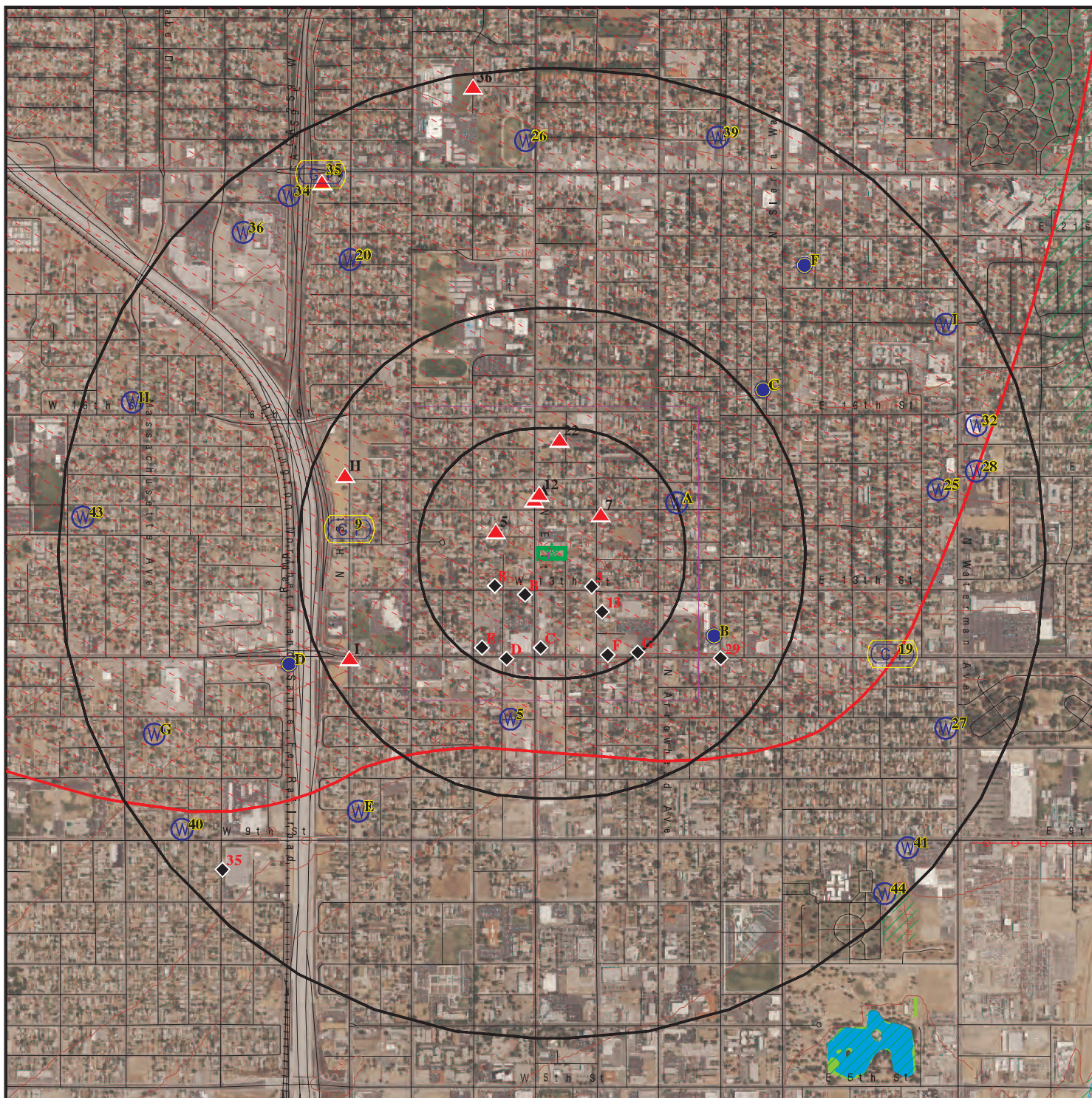

 Target Property

 Sites at elevations higher than or equal to the target property

 Sites at elevations lower than the target property

 Manufactured Gas Plants

 National Priority List Sites

 Dept. Defense Sites

 Indian Reservations BIA

 Power transmission lines

 100-year flood zone

 500-year flood zone

 National Wetland Inventory

 State Wetlands

 Areas of Concern

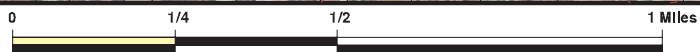







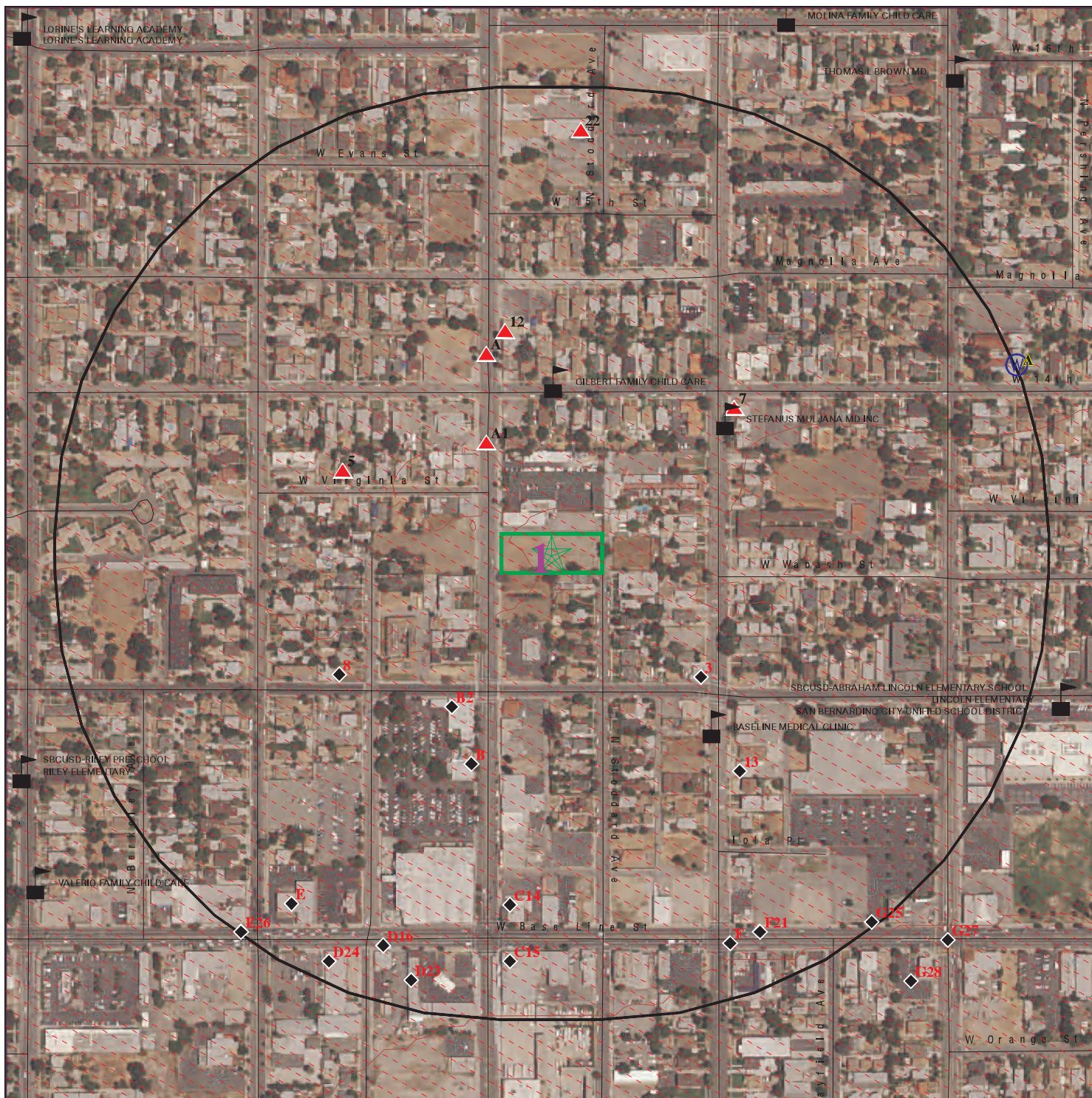

This report includes Interactive Map Layers to display and/or hide map information. The legend includes only those icons for the default map view.

SITE NAME: 9836002461
 ADDRESS: 1351 North E St.
 San Bernardino CA 92405
 LAT/LONG: 34.12447 / 117.293544

CLIENT: EFI Global Inc.
 CONTACT: Devina Horvath
 INQUIRY #: 4965869.2s
 DATE: June 14, 2017 8:59 am

DETAIL MAP - 4965869.2S



-  Target Property
-  Sites at elevations higher than or equal to the target property
-  Sites at elevations lower than the target property
-  Manufactured Gas Plants
-  Sensitive Receptors
-  National Priority List Sites
-  Dept. Defense Sites

-  Indian Reservations BIA
-  100-year flood zone
-  500-year flood zone
-  Areas of Concern

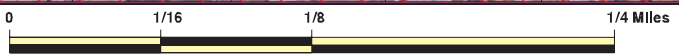

This report includes Interactive Map Layers to display and/or hide map information. The legend includes only those icons for the default map view.

SITE NAME: 9836002461 ADDRESS: 1351 North E St. San Bernardino CA 92405 LAT/LONG: 34.12447 / 117.293544	CLIENT: EFI Global Inc. CONTACT: Devina Horvath INQUIRY #: 4965869.2s DATE: June 14, 2017 8:59 am
--	--

MAP FINDINGS SUMMARY

Database	Search Distance (Miles)	Target Property	< 1/8	1/8 - 1/4	1/4 - 1/2	1/2 - 1	> 1	Total Plotted
STANDARD ENVIRONMENTAL RECORDS								
<i>Federal NPL site list</i>								
NPL	1.000		1	0	0	0	NR	1
Proposed NPL	1.000		0	0	0	0	NR	0
NPL LIENS	TP		NR	NR	NR	NR	NR	0
<i>Federal Delisted NPL site list</i>								
Delisted NPL	1.000		0	0	0	0	NR	0
<i>Federal CERCLIS list</i>								
FEDERAL FACILITY	0.500		0	0	0	NR	NR	0
SEMS	0.500		1	0	0	NR	NR	1
<i>Federal CERCLIS NFRAP site list</i>								
SEMS-ARCHIVE	0.500		0	0	0	NR	NR	0
<i>Federal RCRA CORRACTS facilities list</i>								
CORRACTS	1.000		0	0	0	0	NR	0
<i>Federal RCRA non-CORRACTS TSD facilities list</i>								
RCRA-TSDF	0.500		0	0	0	NR	NR	0
<i>Federal RCRA generators list</i>								
RCRA-LQG	0.250		0	0	NR	NR	NR	0
RCRA-SQG	0.250		0	2	NR	NR	NR	2
RCRA-CESQG	0.250		0	0	NR	NR	NR	0
<i>Federal institutional controls / engineering controls registries</i>								
LUCIS	0.500		0	0	0	NR	NR	0
US ENG CONTROLS	0.500		1	0	0	NR	NR	1
US INST CONTROL	0.500		1	0	0	NR	NR	1
<i>Federal ERNS list</i>								
ERNS	TP		NR	NR	NR	NR	NR	0
<i>State- and tribal - equivalent NPL RESPONSE</i>								
RESPONSE	1.000		0	0	0	0	NR	0
<i>State- and tribal - equivalent CERCLIS ENVIROSTOR</i>								
ENVIROSTOR	1.000		0	0	1	1	NR	2
<i>State and tribal landfill and/or solid waste disposal site lists</i>								
SWF/LF	0.500		0	0	0	NR	NR	0
<i>State and tribal leaking storage tank lists</i>								
LUST	0.500		0	0	6	NR	NR	6

MAP FINDINGS SUMMARY

Database	Search Distance (Miles)	Target Property	< 1/8	1/8 - 1/4	1/4 - 1/2	1/2 - 1	> 1	Total Plotted
INDIAN LUST	0.500		0	0	0	NR	NR	0
SLIC	0.500		0	0	0	NR	NR	0
State and tribal registered storage tank lists								
FEMA UST	0.250		0	0	NR	NR	NR	0
UST	0.250		0	0	NR	NR	NR	0
AST	0.250		0	0	NR	NR	NR	0
INDIAN UST	0.250		0	0	NR	NR	NR	0
State and tribal voluntary cleanup sites								
VCP	0.500		0	0	0	NR	NR	0
INDIAN VCP	0.500		0	0	0	NR	NR	0
State and tribal Brownfields sites								
BROWNFIELDS	0.500		0	0	0	NR	NR	0
ADDITIONAL ENVIRONMENTAL RECORDS								
Local Brownfield lists								
US BROWNFIELDS	0.500		0	0	0	NR	NR	0
Local Lists of Landfill / Solid Waste Disposal Sites								
WMUDS/SWAT	0.500		0	0	0	NR	NR	0
SWRCY	0.500		0	0	0	NR	NR	0
HAULERS	TP		NR	NR	NR	NR	NR	0
INDIAN ODI	0.500		0	0	0	NR	NR	0
DEBRIS REGION 9	0.500		0	0	0	NR	NR	0
ODI	0.500		0	0	0	NR	NR	0
IHS OPEN DUMPS	0.500		0	0	0	NR	NR	0
Local Lists of Hazardous waste / Contaminated Sites								
US HIST CDL	TP		NR	NR	NR	NR	NR	0
HIST Cal-Sites	1.000		0	0	0	0	NR	0
SCH	0.250		0	0	NR	NR	NR	0
CDL	TP		NR	NR	NR	NR	NR	0
Toxic Pits	1.000		0	0	0	0	NR	0
US CDL	TP		NR	NR	NR	NR	NR	0
Local Lists of Registered Storage Tanks								
SWEEPS UST	0.250		0	2	NR	NR	NR	2
HIST UST	0.250		2	0	NR	NR	NR	2
CA FID UST	0.250		0	2	NR	NR	NR	2
Local Land Records								
LIENS	TP		NR	NR	NR	NR	NR	0
LIENS 2	TP		NR	NR	NR	NR	NR	0
DEED	0.500		0	0	0	NR	NR	0
Records of Emergency Release Reports								
HMIRS	TP		NR	NR	NR	NR	NR	0

MAP FINDINGS SUMMARY

Database	Search Distance (Miles)	Target Property	< 1/8	1/8 - 1/4	1/4 - 1/2	1/2 - 1	> 1	Total Plotted
CHMIRS	TP		NR	NR	NR	NR	NR	0
LDS	TP		NR	NR	NR	NR	NR	0
MCS	TP		NR	NR	NR	NR	NR	0
SPILLS 90	TP		NR	NR	NR	NR	NR	0
Other Ascertainable Records								
RCRA NonGen / NLR	0.250		0	0	NR	NR	NR	0
FUDS	1.000		0	0	0	0	NR	0
DOD	1.000		0	0	0	0	NR	0
SCRD DRYCLEANERS	0.500		0	0	0	NR	NR	0
US FIN ASSUR	TP		NR	NR	NR	NR	NR	0
EPA WATCH LIST	TP		NR	NR	NR	NR	NR	0
2020 COR ACTION	0.250		0	0	NR	NR	NR	0
TSCA	TP		NR	NR	NR	NR	NR	0
TRIS	TP		NR	NR	NR	NR	NR	0
SSTS	TP		NR	NR	NR	NR	NR	0
ROD	1.000		1	0	0	0	NR	1
RMP	TP		NR	NR	NR	NR	NR	0
RAATS	TP		NR	NR	NR	NR	NR	0
PRP	TP		NR	NR	NR	NR	NR	0
PADS	TP		NR	NR	NR	NR	NR	0
ICIS	TP		NR	NR	NR	NR	NR	0
FTTS	TP		NR	NR	NR	NR	NR	0
MLTS	TP		NR	NR	NR	NR	NR	0
COAL ASH DOE	TP		NR	NR	NR	NR	NR	0
COAL ASH EPA	0.500		0	0	0	NR	NR	0
PCB TRANSFORMER	TP		NR	NR	NR	NR	NR	0
RADINFO	TP		NR	NR	NR	NR	NR	0
HIST FTTS	TP		NR	NR	NR	NR	NR	0
DOT OPS	TP		NR	NR	NR	NR	NR	0
CONSENT	1.000		0	0	0	0	NR	0
INDIAN RESERV	1.000		0	0	0	0	NR	0
FUSRAP	1.000		0	0	0	0	NR	0
UMTRA	0.500		0	0	0	NR	NR	0
LEAD SMELTERS	TP		NR	NR	NR	NR	NR	0
US AIRS	TP		NR	NR	NR	NR	NR	0
US MINES	0.250		0	0	NR	NR	NR	0
ABANDONED MINES	0.500		0	0	0	NR	NR	0
FINDS	TP		NR	NR	NR	NR	NR	0
UXO	1.000		0	0	0	0	NR	0
DOCKET HWC	TP		NR	NR	NR	NR	NR	0
ECHO	TP		NR	NR	NR	NR	NR	0
FUELS PROGRAM	0.250		0	0	NR	NR	NR	0
CA BOND EXP. PLAN	1.000		0	0	0	0	NR	0
Cortese	0.500		0	0	0	NR	NR	0
CUPA Listings	0.250		0	0	NR	NR	NR	0
DRYCLEANERS	0.250		0	0	NR	NR	NR	0
EMI	TP		NR	NR	NR	NR	NR	0
ENF	TP		NR	NR	NR	NR	NR	0
Financial Assurance	TP		NR	NR	NR	NR	NR	0
HAZNET	TP		NR	NR	NR	NR	NR	0

Map ID
Direction
Distance
Elevation

MAP FINDINGS

Site

Database(s)

EDR ID Number
EPA ID Number

NPL
Region
< 1/8
1 ft.

NEWMARK GROUND WATER CONTAMINATION
BUNKER HILL GROUND WATER BASIN
SAN BERNARDINO, CA 92408

NPL 1000296132
SEMS CAD981434517
US ENG CONTROLS
US INST CONTROL
ROD
PRP

NPL:

EPA ID: CAD981434517
Cerculis ID: 902439
EPA Region: 9
Federal: N
Final Date: 1989-03-30 00:00:00
Site Score: 35.57
Latitude: 34.171810000000001
Longitude: -117.31310000000001

Category Details:

NPL Status: Currently on the Final NPL
Category Description: Depth To Aquifer-<= 10 Feet
Category Value: 1

NPL Status: Currently on the Final NPL
Category Description: Distance To Nearest Population-> 0 And <= 1/4 Mile
Category Value: 10

Site Details:

Site Name: NEWMARK GROUND WATER CONTAMINATION
Site Status: Final
Site Zip: 92408
Site City: SAN BERNARDINO
Site State: CA
Federal Site: No
Site County: SAN BERNARDINO
EPA Region: 09
Date Proposed: 06/24/88
Date Deleted: Not reported
Date Finalized: 03/31/89

Substance Details:

NPL Status: Currently on the Final NPL
Substance ID: U210
Substance: TETRACHLOROETHENE
CAS #: 127-18-4
Pathway: GROUND WATER PATHWAY
Scoring: 2

NPL Status: Currently on the Final NPL
Substance ID: U227
Substance: TRICHLOROETHANE, 1,1,2-
CAS #: 79-00-5
Pathway: GROUND WATER PATHWAY
Scoring: 3

NPL Status: Currently on the Final NPL
Substance ID: U228
Substance: TRICHLOROETHYLENE (TCE)
CAS #: 79-01-6

Map ID
Direction
Distance
Elevation

MAP FINDINGS

Site

Database(s)

EDR ID Number
EPA ID Number

NEWMARK GROUND WATER CONTAMINATION (Continued)

1000296132

Pathway: GROUND WATER PATHWAY
Scoring: 2

NPL Status: Currently on the Final NPL
Substance ID: Not reported
Substance: Not reported
CAS #: Not reported
Pathway: Not reported
Scoring: Not reported

NPL Status: Currently on the Final NPL
Substance ID: U079
Substance: TRANS-DICHLOROETHYLENE, 1,2-
CAS #: 156-60-5
Pathway: NO PATHWAY INDICATED
Scoring: 1

NPL Status: Currently on the Final NPL
Substance ID: U080
Substance: METHYLENE CHLORIDE
CAS #: 75-09-2
Pathway: NO PATHWAY INDICATED
Scoring: 1

NPL Status: Currently on the Final NPL
Substance ID: U121
Substance: TRICHLOROFLUOROMETHANE
CAS #: 75-69-4
Pathway: NO PATHWAY INDICATED
Scoring: 1

Summary Details:

Conditions at proposal June 24, 1988): The four municipal supply wells of Newmark Well Field are in an area of approximately 700 square feet bounded by 48th Street, Magnolia Drive, Reservoir Drive, and the San Bernardino County Flood Control Channel in the Muscoy area north of San Bernardino, San Bernardino County, California. The San Bernardino Municipal Water Department was forced to close the four wells in the early 1980s when they were found to be contaminated with high levels of halogenated organic chemicals, including tetrachloroethylene, also known as perchloroethylene (PCE), and trichloroethylene (TCE). An August 1986 report by a consultant to the California Regional Water Quality Control Board identified possible contaminant sources. A midnight dumping operation from the late 1950s to early 1960s appears to be the most likely source of contamination. It is approximately 300 feet upgradient of the Newmark wells. The California Department of Health Services is installing air stripping towers to remove contaminants from ground water. The towers are scheduled to be in operation in mid-1988. An additional 10 municipal wells in San Bernardino have also been retired from service due to PCE/TCE contamination. An apparent hydrogeologic barrier, the Pelona Schist outcrop of the Shandin Hills, suggests that contamination of these 10 wells is originating from different sources. The 14 municipal wells that have already been retired from service served 25 percent of the city's total population, and additional wells are also threatened. The San Bernardino wells supply 80,000 people in the cities of San Bernardino and Loma Linda, and the loss of any additional wells could leave some areas without water. The municipal supply wells for Riverside also lie directly downgradient. No alternative water sources are

Map ID
Direction
Distance
Elevation

MAP FINDINGS

Site

Database(s)

EDR ID Number
EPA ID Number

NEWMARK GROUND WATER CONTAMINATION (Continued)

1000296132

currently available. Status March 31, 1989): The air stripping towers are now in operation.

Site Status Details:

NPL Status: Final
Proposed Date: 06/24/1988
Final Date: 03/31/1989
Deleted Date: Not reported

Narratives Details:

NPL Name: NEWMARK GROUND WATER CONTAMINATION
City: SAN BERNARDINO
State: CA

SEMS:

Site ID: 902439
EPA ID: CAD981434517
Federal Facility: N
NPL: Currently on the Final NPL
Non NPL Status: Not reported

Following information was gathered from the prior CERCLIS update completed in 10/2013:

Site ID: 0902439
EPA ID: CAD981434517
Facility County: SAN BERNARDINO
Short Name: NEWMARK GROUND WATER CONT
Congressional District: 31
IFMS ID: 09J5
SMSA Number: 6780
USGC Hydro Unit: 18070203
Federal Facility: Not a Federal Facility
DMNSN Number: 0.00000
Site Orphan Flag: N
RCRA ID: Not reported
USGS Quadrangle: Not reported
Site Init By Prog: Not reported
NFRAP Flag: Not reported
Parent ID: Not reported
RST Code: Not reported
EPA Region: 09
Classification: Not reported
Site Settings Code: SU
NPL Status: Currently on the Final NPL
DMNSN Unit Code: Not reported
RBRAC Code: Not reported
RResp Fed Agency Code: Not reported
Non NPL Status: Not reported
Non NPL Status Date: / /
Site Fips Code: 06071
CC Concurrence Date: / /
CC Concurrence FY: Not reported
Alias EPA ID: Not reported
Site FUDS Flag: Not reported

CERCLIS Site Contact Name(s):

Map ID
Direction
Distance
Elevation

MAP FINDINGS

Site

Database(s)

EDR ID Number
EPA ID Number

NEWMARK GROUND WATER CONTAMINATION (Continued)

1000296132

Contact ID: 9000106.00000
Contact Name: Robert Mandel
Contact Tel: (415) 972-3040
Contact Title: On-Scene Coordinator (OSC)
Contact Email: Not reported

Contact ID: 13002702.00000
Contact Name: Zizi Searles
Contact Tel: (415) 972-3178
Contact Title: Remedial Project Manager (RPM)
Contact Email: Not reported

Contact ID: 13003854.00000
Contact Name: Leslie Ramirez
Contact Tel: (415) 972-3978
Contact Title: Site Assessment Manager (SAM)
Contact Email: Not reported

Contact ID: 13003858.00000
Contact Name: Sharon Murray
Contact Tel: (415) 972-4250
Contact Title: Site Assessment Manager (SAM)
Contact Email: Not reported

Contact ID: 13004003.00000
Contact Name: Carl Brickner
Contact Tel: Not reported
Contact Title: Site Assessment Manager (SAM)
Contact Email: Not reported

CERCLIS Site Alias Name(s):

Alias ID: 101
Alias Name: NORTH SAN BERNARDINO MUSCOY SITE
Alias Address: Not reported
CA

Alias ID: 201
Alias Name: SAN BERNARDINO - MUSCOY AREA
Alias Address: Not reported
CA

Alias ID: 301
Alias Name: MUSCOY AREA - NORTH SAN BERNARDINO
Alias Address: Not reported
CA

Alias ID: 302
Alias Name: NEWMARK GROUND WATER CONTAMINATION
Alias Address: BUNKER HILL GROUND WATER BASIN
SAN BERNARDINO, CA 92408

Alias ID: 301
Alias ID: 201
Alias ID: 101
Alias Comments: PREVIOUS EPA ID# AZD 981 416 977PREVIOUS EPA ID# AZD 981 416 977PREVIOUS EPA ID# AZD 981 416 977

Site Description: In 1980, the California Department of Health Services (DHS) initiated a monitoring program in San Bernardino to test for the presence of industrial chemicals in the water from public supply wells. The results of the tests revealed the presence of perchloroethylene (PCE) and trichloroethylene (TCE) contamination in large portions of the ground water of the Bunker Hill Basin.

MAP FINDINGS

NEWMARK GROUND WATER CONTAMINATION (Continued)

1000296132

Fourteen wells operated by the city of San Bernardino Water Department in the North San Bernardino/Muscoy area were found to contain concentrations of PCE and TCE above the state and federal Maximum Contaminant Levels (MCLs) of 5 parts per billion for both TCE and PCE. The affected wells had supplied nearly 25 percent of the water for the city of San Bernardino. Following investigations by The Santa Ana Regional Water Quality Control Board and California Department of Health Services (now the California EPA Department of Toxic Substances Control), the state provided over \$6 million to construct four water treatment systems to protect the public water supply. After years of testing these agencies determined that the solvents in the ground water were continuing to flow south and threatening many more wells operated by San Bernardino, Riverside and other communities. The state requested federal involvement to address this regional problem. The EPA placed the Newmark site on the National Priorities List (NPL) in March, 1989. The EPA Remedial Investigation (RI) began in late 1990, focusing entirely on the Newmark Plume. Based upon the findings of the RI, the Muscoy plume on the western side of the valley was included as part of the Newmark Superfund Site. Additional RI well sampling in the vicinity of the Muscoy plume was conducted in September 1992. The RI/FS Report for the Muscoy Plume Operable Unit (OU) was finalized in December, 1994. As a result of the RI investigation, the San Bernardino Airport was no longer suspected to be the source of the Newmark plume as originally identified in the aerial photographic analysis conducted by EPA's Environmental Monitoring Systems Laboratory in September, 1990. Ongoing investigations are attempting to definitively identify the source. The Newmark Groundwater Contamination Superfund Site includes three Operable Units (OUs): the Newmark and Muscoy OUs are located within the San Bernardino portion of the Bunker Hill Basin, near the Shandin Hills, and the Source OU is generally located in the area northwest of the Shandin Hills. The Newmark Groundwater contamination Superfund Site covers approximately eight square miles of groundwater contaminated with volatile organic compounds (VOCs), including tetrachloroethene (PCE), trichloroethene (TCE). These chemicals are industrial solvents that have been commonly used for a variety of including dry cleaning, metal plating and machinery degreasing. The pattern of contamination indicates that a release or releases occurred in northwest San Bernardino and that contaminants have migrated more than five miles toward the Santa Ana River to the southeast. The plume is split by a major outcrop of relatively impermeable bedrock and divides the contaminated ground water into an eastern branch (the Newmark plume) and a western branch (the Muscoy plume). EPA is addressing the leading edges of the plume as two separate OUs. The identification, characterization and remediation of the source of contamination will constitute a third OU. The ground water contamination at the Newmark Superfund Site affects a large portion of a 110 square mile aquifer in the San Bernardino Valley of southern California. The aquifer, known as the Bunker Hill Basin, is bounded by the San Bernardino and San Gabriel Mountains to the north, the Crafton Hills and badlands on the southeast, and by a hydrogeologic barrier formed by the San Jacinto fault along the southwest. Waters flowing from all parts of the aquifer join in a confined artesian zone before leaving the basin where the Santa Ana River crosses the San Jacinto fault line. The ground water currently serves approximately a half-million residents of San Bernardino, Riverside and surrounding communities. The San Bernardino Valley Municipal Water District has indicated that the Bunker Hill Basin Aquifer is capable of storing approximately 1.6 trillion gallons and producing 81 billion gallons each year. The aquifer receives rainfall and natural runoff from the surrounding mountains, collected floodwater from rivers, creeks and washes, and water imported from outside the region that is spread over percolation basins. Residential and commercial use predominates throughout the Newmark Superfund Site. On October 30, 1986, the California Department of Toxic Substances

NEWMARK GROUND WATER CONTAMINATION (Continued)

1000296132

Control (DTSC) contracted with the City to construct, operate and maintain four treatment systems consisting of air stripping and liquid granular activated carbon units located at the Newmark wellfield and elsewhere, and DTSC and its assigned remedial project manager directed and oversaw the City's work on the design, construction, operation and maintenance of those treatment systems. DTSC paid for the design and construction of these four treatment systems and appurtenant facilities at the Newmark wellfield. The City has paid for, and continues to pay for, the operation and maintenance of these treatment systems, and the City paid for and constructed appurtenant storage and distribution facilities needed to accommodate these treatment systems. EPA placed the Newmark Groundwater contamination Superfund Site on the National Priorities List (NPL) in March 1989. In 1990, EPA began the Remedial Investigation (RI) and the Feasibility Study (FS) of the Newmark OU. For the Newmark RI, monitoring wells were drilled and sampled in the Newmark OU, and nearby City and State wells were also sampled by EPA. PCE and TCE were found in all of the affected wells. The FS evaluated a range of cleanup alternatives for addressing the five-mile long groundwater contamination plume. The report for the Newmark OU was finalized in March 1993. On August 4, 1993, EPA issued a Record of Decision (ROD) that identified the methods that EPA would use to contain and clean up the Newmark OU groundwater contamination. The remedy for the Newmark plume is an interim remedial action which addresses the public health threats from the groundwater contamination. It consists of the following features: (1) groundwater extraction (pumping) and treatment facilities at two locations in the aquifer (the North and south Areas); (2) removal of contaminants from groundwater using liquid phase granular activated carbon filtration; and (3) the final use of treated water. Construction of the Newmark OU extraction and treatment system was completed in October, 1998, and was determined to be operational and functional in October 2000. Additional investigation in the summer of 1992 traced the direction of the groundwater contamination flow into the western side of the Shandin Hills. Based on this information, the Newmark Groundwater contamination Superfund Site was officially expanded in September 1992 to include the Muscoy groundwater plume, located west of the Shandin Hills, as the Muscoy OU. EPA completed the RI/FS of possible treatment alternatives for the Muscoy groundwater contamination, and the RI/FS report for the Muscoy OU was issued in December 1994. The Muscoy OU ROD was signed on March 24, 1995. The ROD for the Muscoy groundwater contamination selects an interim remedial action focusing on preventing contamination from spreading to clean parts of the aquifer south and west of the Shandin Hills. Much of the analysis for selecting a cleanup plan for the Newmark groundwater contamination was directly applicable to the Muscoy plume: Construction of the Muscoy OU extraction and treatment system is anticipated to be completed in 2004, and the performance evaluation of the system is anticipated to be completed in 2005. The U.S. EPA's primary objective for the 1993 and 1995 Interim RODs for the Newmark and Muscoy OUs is to withdraw, treat and dispose of contaminated groundwater, and inhibit any further spread of contamination to clean areas of the aquifer. This is being accomplished for the Newmark and Muscoy OUs by the completion of the construction and operation of the water treatment plants and the barrier wells located along 11th and 14th Streets in San Bernardino, which are expected to remove 21,000 pounds of contaminants over the next 50 years. An Explanation of Significant Differences (ESD) addressing the Newmark OU (OU 1) and the Muscoy OU (OU2) was completed on August 9, 2004. The Source OU RI/FS is still being conducted with the participation of the United States Army Corps of Engineers. A ROD for the Source OU will be issued after completion of the RI/FS.

CERCLIS Assessment History:

Action Code: 001

Map ID
Direction
Distance
Elevation

MAP FINDINGS

Site

Database(s)

EDR ID Number
EPA ID Number

NEWMARK GROUND WATER CONTAMINATION (Continued)

1000296132

Action: DISCOVERY
Date Started: / /
Date Completed: 08/01/86
Priority Level: Not reported
Operable Unit: SITEWIDE
Primary Responsibility: EPA Fund-Financed
Planning Status: Not reported
Urgency Indicator: Not reported
Action Anomaly: Not reported

Action Code: 001
Action: PRELIMINARY ASSESSMENT
Date Started: / /
Date Completed: 06/01/87
Priority Level: Low priority for further assessment
Operable Unit: SITEWIDE
Primary Responsibility: EPA Fund-Financed
Planning Status: Not reported
Urgency Indicator: Not reported
Action Anomaly: Not reported

Action Code: 001
Action: SITE INSPECTION
Date Started: / /
Date Completed: 06/01/87
Priority Level: Higher priority for further assessment
Operable Unit: SITEWIDE
Primary Responsibility: EPA Fund-Financed
Planning Status: Not reported
Urgency Indicator: Not reported
Action Anomaly: Not reported

Action Code: 001
Action: HAZARD RANKING SYSTEM PACKAGE
Date Started: / /
Date Completed: 10/01/87
Priority Level: Not reported
Operable Unit: SITEWIDE
Primary Responsibility: EPA Fund-Financed
Planning Status: Not reported
Urgency Indicator: Not reported
Action Anomaly: Not reported

Action Code: 001
Action: PROPOSAL TO NATIONAL PRIORITIES LIST
Date Started: / /
Date Completed: 06/24/88
Priority Level: Not reported
Operable Unit: SITEWIDE
Primary Responsibility: EPA Fund-Financed
Planning Status: Not reported
Urgency Indicator: Not reported
Action Anomaly: Not reported

Map ID
Direction
Distance
Elevation

MAP FINDINGS

Site

Database(s)

EDR ID Number
EPA ID Number

NEWMARK GROUND WATER CONTAMINATION (Continued)

1000296132

Action Code: 001
Action: FINAL LISTING ON NATIONAL PRIORITIES LIST
Date Started: / /
Date Completed: 03/31/89
Priority Level: Not reported
Operable Unit: SITEWIDE
Primary Responsibility: EPA Fund-Financed
Planning Status: Not reported
Urgency Indicator: Not reported
Action Anomaly: Not reported

Action Code: 002
Action: REMOVAL ASSESSMENT
Date Started: 07/31/89
Date Completed: 07/31/89
Priority Level: Not reported
Operable Unit: SITEWIDE
Primary Responsibility: EPA Fund-Financed
Planning Status: Primary
Urgency Indicator: Not reported
Action Anomaly: Not reported

Action Code: 001
Action: ISSUE REQUEST LETTERS (104E)
Date Started: / /
Date Completed: 02/04/90
Priority Level: Not reported
Operable Unit: SITEWIDE
Primary Responsibility: Federal Enforcement
Planning Status: Not reported
Urgency Indicator: Not reported
Action Anomaly: Not reported

Action Code: 001
Action: NATIONAL PRIORITIES LIST RESPONSIBLE PARTY SEARCH
Date Started: 08/23/89
Date Completed: 06/13/90
Priority Level: Search Complete, Viable PRPs
Operable Unit: SITEWIDE
Primary Responsibility: Federal Enforcement
Planning Status: Primary
Urgency Indicator: Not reported
Action Anomaly: Not reported

Action Code: 003
Action: REMOVAL ASSESSMENT
Date Started: 07/02/90
Date Completed: 07/02/90
Priority Level: Not reported
Operable Unit: SITEWIDE
Primary Responsibility: EPA Fund-Financed
Planning Status: Primary
Urgency Indicator: Not reported
Action Anomaly: Not reported

Map ID
Direction
Distance
Elevation

MAP FINDINGS

Site

Database(s)

EDR ID Number
EPA ID Number

NEWMARK GROUND WATER CONTAMINATION (Continued)

1000296132

Action Code: 002
Action: ISSUE REQUEST LETTERS (104E)
Date Started: / /
Date Completed: 12/10/90
Priority Level: Not reported
Operable Unit: SITEWIDE
Primary Responsibility: Federal Enforcement
Planning Status: Not reported
Urgency Indicator: Not reported
Action Anomaly: Not reported

Action Code: 001
Action: REMOVAL ASSESSMENT
Date Started: / /
Date Completed: 09/02/92
Priority Level: Not reported
Operable Unit: SITEWIDE
Primary Responsibility: EPA Fund-Financed
Planning Status: Primary
Urgency Indicator: Not reported
Action Anomaly: Not reported

Action Code: 001
Action: ECOLOGICAL RISK ASSESSMENT
Date Started: / /
Date Completed: 03/21/93
Priority Level: Not reported
Operable Unit: NEWMARK OU
Primary Responsibility: EPA Fund-Financed
Planning Status: Not reported
Urgency Indicator: Not reported
Action Anomaly: Not reported

Action Code: 001
Action: RISK/HEALTH ASSESSMENT
Date Started: / /
Date Completed: 03/21/93
Priority Level: Not reported
Operable Unit: NEWMARK OU
Primary Responsibility: EPA Fund-Financed
Planning Status: Not reported
Urgency Indicator: Not reported
Action Anomaly: Not reported

Action Code: 001
Action: TECHNICAL ASSISTANCE GRANT
Date Started: 04/30/93
Date Completed: 07/01/93
Priority Level: Not reported
Operable Unit: NEWMARK OU
Primary Responsibility: EPA Fund-Financed
Planning Status: Primary
Urgency Indicator: Not reported

Map ID
Direction
Distance
Elevation

MAP FINDINGS

Site

Database(s)

EDR ID Number
EPA ID Number

NEWMARK GROUND WATER CONTAMINATION (Continued)

1000296132

Action Anomaly: Not reported

Action Code: 001
Action: COMBINED REMEDIAL INVESTIGATION/FEASIBILITY STUDY
Date Started: 06/28/90
Date Completed: 08/04/93
Priority Level: Not reported
Operable Unit: NEWMARK OU
Primary Responsibility: EPA Fund-Financed
Planning Status: Primary
Urgency Indicator: Not reported
Action Anomaly: Not reported

Action Code: 001
Action: RECORD OF DECISION
Date Started: / /
Date Completed: 08/04/93
Priority Level: Not reported
Operable Unit: NEWMARK OU
Primary Responsibility: EPA Fund-Financed
Planning Status: Primary
Urgency Indicator: Not reported
Action Anomaly: Not reported

Action Code: 003
Action: ISSUE REQUEST LETTERS (104E)
Date Started: / /
Date Completed: 10/19/93
Priority Level: Not reported
Operable Unit: SITEWIDE
Primary Responsibility: Federal Enforcement
Planning Status: Not reported
Urgency Indicator: Not reported
Action Anomaly: Not reported

Action Code: 001
Action: Notice Letters Issued
Date Started: / /
Date Completed: 12/22/93
Priority Level: Not reported
Operable Unit: SITEWIDE
Primary Responsibility: Federal Enforcement
Planning Status: Not reported
Urgency Indicator: Not reported
Action Anomaly: Not reported

Action Code: 002
Action: ECOLOGICAL RISK ASSESSMENT
Date Started: / /
Date Completed: 12/02/94
Priority Level: Not reported
Operable Unit: NEWMARK OU
Primary Responsibility: EPA Fund-Financed
Planning Status: Not reported
Urgency Indicator: Not reported

Map ID
Direction
Distance
Elevation

MAP FINDINGS

Site

Database(s)

EDR ID Number
EPA ID Number

NEWMARK GROUND WATER CONTAMINATION (Continued)

1000296132

Action Anomaly: Not reported

Action Code: 002
Action: RISK/HEALTH ASSESSMENT
Date Started: / /
Date Completed: 12/02/94
Priority Level: Not reported
Operable Unit: NEWMARK OU
Primary Responsibility: EPA Fund-Financed
Planning Status: Not reported
Urgency Indicator: Not reported
Action Anomaly: Not reported

Action Code: 002
Action: COMBINED REMEDIAL INVESTIGATION/FEASIBILITY STUDY
Date Started: 09/25/92
Date Completed: 03/24/95
Priority Level: Not reported
Operable Unit: MUSCOY OU
Primary Responsibility: EPA Fund-Financed
Planning Status: Primary
Urgency Indicator: Not reported
Action Anomaly: Not reported

Action Code: 002
Action: RECORD OF DECISION
Date Started: / /
Date Completed: 03/24/95
Priority Level: Not reported
Operable Unit: MUSCOY OU
Primary Responsibility: EPA Fund-Financed
Planning Status: Primary
Urgency Indicator: Not reported
Action Anomaly: Not reported

Action Code: 001
Action: REMEDIAL DESIGN
Date Started: 09/24/93
Date Completed: 10/03/97
Priority Level: Not reported
Operable Unit: NEWMARK OU
Primary Responsibility: EPA Fund-Financed
Planning Status: Primary
Urgency Indicator: Not reported
Action Anomaly: Not reported

Action Code: 001
Action: COMMUNITY INVOLVEMENT
Date Started: 06/28/90
Date Completed: 09/30/98
Priority Level: Not reported
Operable Unit: NEWMARK OU
Primary Responsibility: EPA Fund-Financed
Planning Status: Primary

Map ID
Direction
Distance
Elevation

MAP FINDINGS

Site

Database(s)

EDR ID Number
EPA ID Number

NEWMARK GROUND WATER CONTAMINATION (Continued)

1000296132

Urgency Indicator: Not reported
Action Anomaly: Not reported

Action Code: 002
Action: REMEDIAL DESIGN
Date Started: 04/17/95
Date Completed: 09/30/03
Priority Level: Not reported
Operable Unit: MUSCOY OU
Primary Responsibility: EPA Fund-Financed
Planning Status: Primary
Urgency Indicator: Not reported
Action Anomaly: Not reported

Action Code: 002
Action: Explanation Of Significant Differences
Date Started: / /
Date Completed: 08/09/04
Priority Level: Not reported
Operable Unit: MUSCOY OU
Primary Responsibility: EPA Fund-Financed
Planning Status: Not reported
Urgency Indicator: Not reported
Action Anomaly: Not reported

Action Code: 001
Action: Explanation Of Significant Differences
Date Started: / /
Date Completed: 08/09/04
Priority Level: Not reported
Operable Unit: NEWMARK OU
Primary Responsibility: EPA Fund-Financed
Planning Status: Not reported
Urgency Indicator: Not reported
Action Anomaly: Not reported

Action Code: 001
Action: Lodged By DOJ
Date Started: / /
Date Completed: 08/11/04
Priority Level: Not reported
Operable Unit: SITEWIDE
Primary Responsibility: Federal Enforcement
Planning Status: Not reported
Urgency Indicator: Not reported
Action Anomaly: Not reported

Action Code: 001
Action: REMEDIAL ACTION
Date Started: 09/18/95
Date Completed: 09/30/04
Priority Level: Final RA Report
Operable Unit: NEWMARK OU
Primary Responsibility: EPA Fund-Financed

Map ID
Direction
Distance
Elevation

MAP FINDINGS

Site

Database(s)

EDR ID Number
EPA ID Number

NEWMARK GROUND WATER CONTAMINATION (Continued)

1000296132

Planning Status: Primary
Urgency Indicator: Not reported
Action Anomaly: Not reported

Action Code: 001
Action: CONSENT DECREE
Date Started: 08/09/04
Date Completed: 03/23/05
Priority Level: Not reported
Operable Unit: SITEWIDE
Primary Responsibility: Federal Enforcement
Planning Status: Not reported
Urgency Indicator: Not reported
Action Anomaly: Not reported

Action Code: 002
Action: REMEDIAL ACTION
Date Started: 09/05/96
Date Completed: 09/28/07
Priority Level: Final RA Report
Operable Unit: MUSCOY OU
Primary Responsibility: EPA Fund-Financed
Planning Status: Primary
Urgency Indicator: Not reported
Action Anomaly: Not reported

Action Code: 002
Action: Lodged By DOJ
Date Started: / /
Date Completed: 11/02/07
Priority Level: Not reported
Operable Unit: SITEWIDE
Primary Responsibility: Federal Enforcement
Planning Status: Not reported
Urgency Indicator: Not reported
Action Anomaly: Not reported

Action Code: 002
Action: CONSENT DECREE
Date Started: 09/20/07
Date Completed: 01/03/08
Priority Level: Not reported
Operable Unit: SITEWIDE
Primary Responsibility: Federal Enforcement
Planning Status: Not reported
Urgency Indicator: Not reported
Action Anomaly: Not reported

Action Code: 001
Action: FIVE-YEAR REVIEW
Date Started: 11/14/07
Date Completed: 09/23/08
Priority Level: Not reported
Operable Unit: SITEWIDE

Map ID
Direction
Distance
Elevation

MAP FINDINGS

Site

Database(s)

EDR ID Number
EPA ID Number

NEWMARK GROUND WATER CONTAMINATION (Continued)

1000296132

Primary Responsibility: EPA Fund-Financed
Planning Status: Not reported
Urgency Indicator: Not reported
Action Anomaly: Not reported

Action Code: 003
Action: COMBINED REMEDIAL INVESTIGATION/FEASIBILITY STUDY
Date Started: 02/09/94
Date Completed: / /
Priority Level: Not reported
Operable Unit: SOURCE OU
Primary Responsibility: EPA Fund-Financed
Planning Status: Primary
Urgency Indicator: Not reported
Action Anomaly: Not reported

Action Code: 001
Action: LONG TERM RESPONSE ACTION
Date Started: 09/29/00
Date Completed: / /
Priority Level: Not reported
Operable Unit: NEWMARK OU
Primary Responsibility: EPA Fund-Financed
Planning Status: Primary
Urgency Indicator: Not reported
Action Anomaly: Not reported

Action Code: 001
Action: OPERATIONS AND MAINTENANCE
Date Started: 10/01/00
Date Completed: / /
Priority Level: Not reported
Operable Unit: NEWMARK OU
Primary Responsibility: Special Account Financed Action - State
Planning Status: Not reported
Urgency Indicator: Not reported
Action Anomaly: Not reported

Action Code: 002
Action: LONG TERM RESPONSE ACTION
Date Started: 01/01/07
Date Completed: / /
Priority Level: Not reported
Operable Unit: MUSCOY OU
Primary Responsibility: EPA Fund-Financed
Planning Status: Not reported
Urgency Indicator: Not reported
Action Anomaly: Not reported

Action Code: 002
Action: OPERATIONS AND MAINTENANCE
Date Started: 10/01/07
Date Completed: / /
Priority Level: Not reported
Operable Unit: MUSCOY OU

Map ID
Direction
Distance
Elevation

MAP FINDINGS

Site

Database(s)

EDR ID Number
EPA ID Number

NEWMARK GROUND WATER CONTAMINATION (Continued)

1000296132

Primary Responsibility: Special Account Financed Action - State
Planning Status: Not reported
Urgency Indicator: Not reported
Action Anomaly: Not reported

Federal Register Details:

Fed Register Date: 03/31/89
Fed Register Volume: 54
Page Number: 13296

Fed Register Date: 06/24/88
Fed Register Volume: 53
Page Number: 23988

US ENG CONTROLS:

EPA ID: CAD981434517
Site ID: 0902439
Name: NEWMARK GROUND WATER CONTAMINATION
Address: BUNKER HILL GROUND WATER BASIN
SAN BERNARDINO, CA 92408

EPA Region: 09
County: SAN BERNARDINO
Event Code: Not reported
Actual Date: 06/30/1998
Contact Name: Not reported
Contact Phone and Ext: Not reported
Event Code Description: Not reported

Action ID: 001
Action Name: RECORD OF DECISION
Action Completion date: 08/04/1993
Operable Unit: 01
Contaminated Media : Groundwater
Engineering Control: Air Stripping
Contact Name: Not reported
Contact Phone and Ext: Not reported
Event Code Description: Not reported

Action ID: 001
Action Name: RECORD OF DECISION
Action Completion date: 08/04/1993
Operable Unit: 01
Contaminated Media : Groundwater
Engineering Control: Carbon Adsorption
Contact Name: Not reported
Contact Phone and Ext: Not reported
Event Code Description: Not reported

Action ID: 001
Action Name: RECORD OF DECISION
Action Completion date: 08/04/1993
Operable Unit: 01
Contaminated Media : Groundwater
Engineering Control: Discharge
Contact Name: Not reported
Contact Phone and Ext: Not reported

Map ID
Direction
Distance
Elevation

MAP FINDINGS

Site

Database(s)

EDR ID Number
EPA ID Number

NEWMARK GROUND WATER CONTAMINATION (Continued)

1000296132

Event Code Description: Not reported

Action ID: 001
Action Name: RECORD OF DECISION
Action Completion date: 08/04/1993
Operable Unit: 01
Contaminated Media : Groundwater
Engineering Control: Extraction
Contact Name: Not reported
Contact Phone and Ext: Not reported
Event Code Description: Not reported

Action ID: 001
Action Name: RECORD OF DECISION
Action Completion date: 08/04/1993
Operable Unit: 01
Contaminated Media : Groundwater
Engineering Control: Filtration
Contact Name: Not reported
Contact Phone and Ext: Not reported
Event Code Description: Not reported

Action ID: 001
Action Name: RECORD OF DECISION
Action Completion date: 08/04/1993
Operable Unit: 01
Contaminated Media : Groundwater
Engineering Control: Liquid Phase Carbon Adsorption
Contact Name: Not reported
Contact Phone and Ext: Not reported
Event Code Description: Not reported

Action ID: 001
Action Name: RECORD OF DECISION
Action Completion date: 08/04/1993
Operable Unit: 01
Contaminated Media : Groundwater
Engineering Control: Monitoring
Contact Name: Not reported
Contact Phone and Ext: Not reported
Event Code Description: Not reported

Action ID: 001
Action Name: RECORD OF DECISION
Action Completion date: 08/04/1993
Operable Unit: 01
Contaminated Media : Groundwater
Engineering Control: Reinjection
Contact Name: Not reported
Contact Phone and Ext: Not reported
Event Code Description: Not reported

Action ID: 001
Action Name: RECORD OF DECISION
Action Completion date: 08/04/1993
Operable Unit: 01
Contaminated Media : Groundwater

Map ID
Direction
Distance
Elevation

MAP FINDINGS

Site

Database(s)

EDR ID Number
EPA ID Number

NEWMARK GROUND WATER CONTAMINATION (Continued)

1000296132

Engineering Control: UV Oxidation
Contact Name: Not reported
Contact Phone and Ext: Not reported
Event Code Description: Not reported

Action ID: 002
Action Name: RECORD OF DECISION
Action Completion date: 03/24/1995
Operable Unit: 02
Contaminated Media : Groundwater
Engineering Control: Air Stripping
Contact Name: Not reported
Contact Phone and Ext: Not reported
Event Code Description: Not reported

Action ID: 002
Action Name: RECORD OF DECISION
Action Completion date: 03/24/1995
Operable Unit: 02
Contaminated Media : Groundwater
Engineering Control: Carbon Adsorption
Contact Name: Not reported
Contact Phone and Ext: Not reported
Event Code Description: Not reported

Action ID: 002
Action Name: RECORD OF DECISION
Action Completion date: 03/24/1995
Operable Unit: 02
Contaminated Media : Groundwater
Engineering Control: Discharge
Contact Name: Not reported
Contact Phone and Ext: Not reported
Event Code Description: Not reported

Action ID: 002
Action Name: RECORD OF DECISION
Action Completion date: 03/24/1995
Operable Unit: 02
Contaminated Media : Groundwater
Engineering Control: Monitoring
Contact Name: Not reported
Contact Phone and Ext: Not reported
Event Code Description: Not reported

US INST CONTROL:

EPA ID: CAD981434517
Site ID: 0902439
Name: NEWMARK GROUND WATER CONTAMINATION
Action Name: Explanation Of Significant Differences
Address: BUNKER HILL GROUND WATER BASIN
SAN BERNARDINO, CA 92408
EPA Region: 09
County: SAN BERNARDINO
Event Code: Not reported
Inst. Control: Groundwater use/well drilling regulation

Map ID
 Direction
 Distance
 Elevation

MAP FINDINGS

Site

Database(s)

EDR ID Number
 EPA ID Number

NEWMARK GROUND WATER CONTAMINATION (Continued)

1000296132

Actual Date: 08/31/2004
 Complet. Date: 08/09/2004
 Operable Unit: 01
 Contaminated Media : Groundwater
 Contact Name : Not reported
 Contact Phone and Ext :Not reported
 Event Code Description: Not reported

EPA ID: CAD981434517
 Site ID: 0902439
 Name: NEWMARK GROUND WATER CONTAMINATION
 Action Name: Explanation Of Significant Differences
 Address: BUNKER HILL GROUND WATER BASIN
 SAN BERNARDINO, CA 92408

EPA Region: 09
 County: SAN BERNARDINO
 Event Code: Not reported
 Inst. Control: Groundwater use/well drilling regulation
 Actual Date: 08/31/2004
 Complet. Date: 08/09/2004
 Operable Unit: 02
 Contaminated Media : Groundwater
 Contact Name : Not reported
 Contact Phone and Ext :Not reported
 Event Code Description: Not reported

ROD:

Full-text of USEPA Record of Decision(s) is available from EDR.

PRP:

PRP name: COUNTY OF SAN BERNARDINO
 DEPARTMENT OF THE ARMY
 HEADQUARTERS DEPARTMENT OF THE ARMY

**A1
 NNW
 < 1/8
 0.052 mi.
 273 ft.**

**BASE LINE LNDY
 1375 E
 SAN BERNARDINO, CA
 Site 1 of 3 in cluster A**

**EDR Hist Cleaner 1014153198
 N/A**

**Relative:
 Higher**

EDR Hist Cleaner

**Actual:
 1121 ft.**

Year: Name: Type:
 1949 BASE LINE LNDY LAUNDRIES

**B2
 SSW
 < 1/8
 0.080 mi.
 422 ft.**

**PAULS CLEANERS
 1298 N E STREET
 SAN BERNARDINO, CA 92405
 Site 1 of 4 in cluster B**

**HIST UST S118413966
 N/A**

**Relative:
 Lower**

HIST UST:
 File Number: 0002A3FC
 URL: <http://geotracker.waterboards.ca.gov/ustpdfs/pdf/0002A3FC.pdf>
 Region: Not reported

**Actual:
 1118 ft.**

Map ID
 Direction
 Distance
 Elevation

MAP FINDINGS

Site

Database(s)

EDR ID Number
 EPA ID Number

PAULS CLEANERS (Continued)

S118413966

Facility ID: Not reported
 Facility Type: Not reported
 Other Type: Not reported
 Contact Name: Not reported
 Telephone: Not reported
 Owner Name: Not reported
 Owner Address: Not reported
 Owner City,St,Zip: Not reported
 Total Tanks: Not reported

Tank Num: Not reported
 Container Num: Not reported
 Year Installed: Not reported
 Tank Capacity: Not reported
 Tank Used for: Not reported
 Type of Fuel: Not reported
 Container Construction Thickness: Not reported
 Leak Detection: Not reported

[Click here for Geo Tracker PDF:](#)

3
SE
 < 1/8
 0.080 mi.
 424 ft.

HENRIKSON N T GAS STA
1302 D
SAN BERNARDINO, CA

EDR Hist Auto 1014185738
N/A

Relative:
Lower

EDR Hist Auto

Actual:
1118 ft.

Year: Name:
 1930 HENRIKSON N T GAS STA

Type:
 GASOLINE AND OIL SERVICE STATIONS

A4
NNW
 < 1/8
 0.095 mi.
 504 ft.

ROOKE AUTOMOTIVE
1418 E
SAN BERNARDINO, CA

EDR Hist Auto 1014186480
N/A

Relative:
Higher

EDR Hist Auto

Site 2 of 3 in cluster A

Actual:
1125 ft.

Year: Name:
 1942 MICKEL R A GAS STA
 1949 ROOKE AUTOMOTIVE

Type:
 GASOLINE AND OIL SERVICE STATIONS
 GASOLINE STATIONS

5
WNW
 < 1/8
 0.095 mi.
 504 ft.

HONEST MECHANIC MOBIL
564 W VIRGINIA ST
SAN BERNARDINO, CA 92405

EDR Hist Auto 1021872587
N/A

Relative:
Higher

EDR Hist Auto

Actual:
1123 ft.

Year: Name:
 2000 HONEST MECHANIC MOBIL

Type:
 Gasoline Service Stations

MAP FINDINGS

Map ID			EDR ID Number
Direction			EPA ID Number
Distance			
Elevation	Site	Database(s)	

A6 NNW < 1/8 0.101 mi. 534 ft.	STAN BROUGH A L 1425 E SAN BERNARDINO, CA Site 3 of 3 in cluster A EDR Hist Auto Year: Name: Type: 1936 STAN BROUGH A L AUTOMOBILE REPAIRING	EDR Hist Auto	1014192216 N/A
--	--	----------------------	---------------------------------

7 NE < 1/8 0.102 mi. 540 ft.	MASON H L AUTO REPR 1397 D SAN BERNARDINO, CA EDR Hist Auto Year: Name: Type: 1942 MASON H L AUTO REPR AUTOMOBILE REPAIRING	EDR Hist Auto	1014186507 N/A
--	---	----------------------	---------------------------------

8 WSW < 1/8 0.107 mi. 565 ft.	STUMPH C WV AUTO 1304 ACACIA AVE SAN BERNARDINO, CA EDR Hist Auto Year: Name: Type: 1936 STUMPH C WV AUTO AUTOMOBILE REPAIRING	EDR Hist Auto	1014163828 N/A
---	--	----------------------	---------------------------------

B9 SSW < 1/8 0.108 mi. 571 ft.	PAULS CLEANERS 1268 N E ST SAN BERNARDINO, CA 92405 Site 2 of 4 in cluster B HIST UST: File Number: Not reported URL: Not reported Region: STATE Facility ID: 00000066498 Facility Type: Other Other Type: DRY CLEANING PLANT Contact Name: PAUL BRADFORD Telephone: 7148881051 Owner Name: PAUL V. BRADFORD Owner Address: 1268 N. "E" STREET Owner City,St,Zip: SAN BERNARDINO, CA 92405 Total Tanks: 0001 Tank Num: 001 Container Num: 01 Year Installed: 1976 Tank Capacity: 00001000	HIST UST	U001575996 N/A
--	---	-----------------	---------------------------------

Map ID
 Direction
 Distance
 Elevation

MAP FINDINGS

Site

Database(s)

EDR ID Number
 EPA ID Number

DEL ROSA GLASS INC (Continued)

1021397414

1975 CALIFORNIA MOBILE GLASS Automotive Repair Shops, NEC
 1976 CALIFORNIA MOBILE GLASS Automotive Repair Shops, NEC

**13
 SE
 1/8-1/4
 0.135 mi.
 714 ft.**

**LOTZ QUALITY DRAPERY CLEANERS
 1269 N D ST
 SAN BERNARDINO, CA 92405**

**RCRA-SQG 1000442702
 FINDS CAD981640014
 ECHO
 HAZNET**

**Relative:
 Lower**

RCRA-SQG:

**Actual:
 1113 ft.**

Date form received by agency: 09/01/1996
 Facility name: LOTZ QUALITY DRAPERY CLEANERS
 Facility address: 1269 N D ST
 SAN BERNARDINO, CA 92405
 EPA ID: CAD981640014
 Mailing address: N D ST
 SAN BERNARDINO, CA 92405
 Contact: Not reported
 Contact address: Not reported
 Not reported
 Contact country: US
 Contact telephone: Not reported
 Contact email: Not reported
 EPA Region: 09
 Classification: Small Small Quantity Generator
 Description: Handler: generates more than 100 and less than 1000 kg of hazardous waste during any calendar month and accumulates less than 6000 kg of hazardous waste at any time; or generates 100 kg or less of hazardous waste during any calendar month, and accumulates more than 1000 kg of hazardous waste at any time

Owner/Operator Summary:

Owner/operator name: NOT REQUIRED
 Owner/operator address: NOT REQUIRED
 NOT REQUIRED, ME 99999
 Owner/operator country: Not reported
 Owner/operator telephone: (415) 555-1212
 Legal status: Private
 Owner/Operator Type: Operator
 Owner/Op start date: Not reported
 Owner/Op end date: Not reported
 Owner/operator name: MALCOLM WARM
 Owner/operator address: NOT REQUIRED
 NOT REQUIRED, ME 99999
 Owner/operator country: Not reported
 Owner/operator telephone: (415) 555-1212
 Legal status: Private
 Owner/Operator Type: Owner
 Owner/Op start date: Not reported
 Owner/Op end date: Not reported

Handler Activities Summary:

U.S. importer of hazardous waste: No
 Mixed waste (haz. and radioactive): No
 Recycler of hazardous waste: No
 Transporter of hazardous waste: No

Map ID
Direction
Distance
Elevation

MAP FINDINGS

Site

Database(s)

EDR ID Number
EPA ID Number

LOTZ QUALITY DRAPERY CLEANERS (Continued)

1000442702

Treater, storer or disposer of HW: No
Underground injection activity: No
On-site burner exemption: No
Furnace exemption: No
Used oil fuel burner: No
Used oil processor: No
Used oil refiner: No
Used oil fuel marketer to burner: No
Used oil Specification marketer: No
Used oil transfer facility: No
Used oil transporter: No

Violation Status: No violations found

FINDS:

Registry ID: 110002735229

Environmental Interest/Information System

RCRAInfo is a national information system that supports the Resource Conservation and Recovery Act (RCRA) program through the tracking of events and activities related to facilities that generate, transport, and treat, store, or dispose of hazardous waste. RCRAInfo allows RCRA program staff to track the notification, permit, compliance, and corrective action activities required under RCRA.

[Click this hyperlink](#) while viewing on your computer to access additional FINDS: detail in the EDR Site Report.

ECHO:

Envid: 1000442702
Registry ID: 110002735229
DFR URL: <http://echo.epa.gov/detailed-facility-report?fid=110002735229>

HAZNET:

envid: 1000442702
Year: 1995
GEPaid: CAD981640014
Contact: LORNE E BRIMMER
Telephone: 9098882291
Mailing Name: Not reported
Mailing Address: 1269 N D ST
Mailing City,St,Zip: SAN BERNARDINO, CA 924054734
Gen County: Not reported
TSD EPA ID: CAD981397417
TSD County: Not reported
Waste Category: Halogenated solvents (chloroforms, methyl chloride, perchloroethylene, etc)
Disposal Method: Recycler
Tons: .4214
Cat Decode: Not reported
Method Decode: Not reported
Facility County: San Bernardino

envid: 1000442702
Year: 1995

Map ID
Direction
Distance
Elevation

MAP FINDINGS

Site

Database(s)

EDR ID Number
EPA ID Number

LOTZ QUALITY DRAPERY CLEANERS (Continued)

1000442702

GEPaid: CAD981640014
Contact: LORNE E BRIMMER
Telephone: 9098882291
Mailing Name: Not reported
Mailing Address: 1269 N D ST
Mailing City, St, Zip: SAN BERNARDINO, CA 924054734
Gen County: Not reported
TSD EPA ID: CAD981397417
TSD County: Not reported
Waste Category: Not reported
Disposal Method: Recycler
Tons: .0000
Cat Decode: Not reported
Method Decode: Not reported
Facility County: San Bernardino

C14
South
1/8-1/4
0.186 mi.
981 ft.

SCOTTY'S MUFFLER & BRAKE
1201 N E ST
SAN BERNARDINO, CA 92405
Site 1 of 2 in cluster C

San Bern. Co. Permit S102042246
N/A

Relative:
Lower

San Bern. Co. Permit:

Region: SAN BERNARDINO
Facility ID: FA0006086
Owner: FACE, TOM
Permit Number: PT0007156
Permit Category: HAZARDOUS MATERIALS 1-3 CHEMICALS SPECIAL
Facility Status: ACTIVE
Expiration Date: 11/30/2017

Actual:
1107 ft.

Region: SAN BERNARDINO
Facility ID: FA0006086
Owner: FACE, TOM
Permit Number: PT0007155
Permit Category: CONDITIONALLY EXEMPT SMALL QUANTITY GENERATOR
Facility Status: INACTIVE
Expiration Date: 11/30/2012

C15
South
1/8-1/4
0.217 mi.
1147 ft.

WESTERN DENTAL
1199 N E ST
SAN BERNARDINO, CA 92410
Site 2 of 2 in cluster C

San Bern. Co. Permit S118839842
N/A

Relative:
Lower

San Bern. Co. Permit:

Region: SAN BERNARDINO
Facility ID: FA0016809
Owner: Western Dental Services, Inc
Permit Number: PT0036035
Permit Category: CONDITIONALLY EXEMPT SM QTY GENERATOR SPECIAL
Facility Status: ACTIVE
Expiration Date: 08/31/2017

Actual:
1103 ft.

MAP FINDINGS

Map ID
Direction
Distance
Elevation

Site

Database(s)

EDR ID Number
EPA ID Number

D16 **NORM'S CYCLE & ATC** **San Bern. Co. Permit** **S104768608**
SSW **547 W BASELINE ST** **N/A**
1/8-1/4 **SAN BERNARDINO, CA 92410**
0.219 mi.
1155 ft. **Site 1 of 3 in cluster D**

Relative: San Bern. Co. Permit:
Lower Region: SAN BERNARDINO
 Facility ID: FA0004992
Actual: Owner: BELTER, NORM
1105 ft. Permit Number: PT0003247
 Permit Category: CONDITIONALLY EXEMPT SMALL QUANTITY GENERATOR
 Facility Status: INACTIVE
 Expiration Date: 08/31/2009

E17 **GOODYEAR TIRE** **San Bern. Co. Permit** **S103665859**
SW **590 W BASELINE** **N/A**
1/8-1/4 **SAN BERNARDINO, CA 92410**
0.219 mi.
1158 ft. **Site 1 of 3 in cluster E**

Relative: San Bern. Co. Permit:
Lower Region: SAN BERNARDINO
 Facility ID: FA0003525
Actual: Owner: DRAKE, RICHARD
1108 ft. Permit Number: PT0003687
 Permit Category: SMALL QUANTITY GENERATOR
 Facility Status: ACTIVE
 Expiration Date: 11/30/2017

 Region: SAN BERNARDINO
 Facility ID: FA0003525
 Owner: DRAKE, RICHARD
 Permit Number: PT0003686
 Permit Category: HAZARDOUS MATERIALS 1-3 CHEMICALS
 Facility Status: ACTIVE
 Expiration Date: 11/30/2017

E18 **GOODYEAR TIRE** **SWEEPS UST** **S101591326**
SW **590 W BASELINE** **CA FID UST** **N/A**
1/8-1/4 **SAN BERNARDINO, CA 92410**
0.219 mi.
1158 ft. **Site 2 of 3 in cluster E**

Relative: SWEEPS UST:
Lower Status: Active
 Comp Number: 15405
Actual: Number: 1
1108 ft. Board Of Equalization: Not reported
 Referral Date: 03-24-92
 Action Date: 03-24-92
 Created Date: 09-16-88
 Owner Tank Id: Not reported
 SWRCB Tank Id: 36-000-015405-000001
 Tank Status: A
 Capacity: 1
 Active Date: 09-16-88
 Tank Use: UNKNOWN

Map ID
Direction
Distance
Elevation

MAP FINDINGS

Site

Database(s)

EDR ID Number
EPA ID Number

GOODYEAR TIRE (Continued)

S101591326

STG: P
Content: UNKNOWN
Number Of Tanks: 1

CA FID UST:

Facility ID: 36004796
Regulated By: UTNKA
Regulated ID: Not reported
Cortese Code: Not reported
SIC Code: Not reported
Facility Phone: Not reported
Mail To: Not reported
Mailing Address: 590 W BASELINE
Mailing Address 2: Not reported
Mailing City,St,Zip: SAN BERNARDINO 92410
Contact: Not reported
Contact Phone: Not reported
DUNs Number: Not reported
NPDES Number: Not reported
EPA ID: Not reported
Comments: Not reported
Status: Active

F19
SSE
1/8-1/4
0.219 mi.
1158 ft.

FAMILY AUTO CARE CENTER
397 W BASELINE
SAN BERNARDINO, CA 92410
Site 1 of 3 in cluster F

SWEEPS UST **S101591340**
CA FID UST **N/A**

Relative:
Lower

SWEEPS UST:

Status: Active
Comp Number: 13386
Number: 9
Board Of Equalization: 44-020451
Referral Date: 03-24-92
Action Date: 03-24-92
Created Date: 09-16-88
Owner Tank Id: Not reported
SWRCB Tank Id: 36-000-013386-000001
Tank Status: A
Capacity: 1
Active Date: 09-16-88
Tank Use: UNKNOWN
STG: P
Content: UNKNOWN
Number Of Tanks: 1

Actual:
1101 ft.

CA FID UST:

Facility ID: 36004944
Regulated By: UTNKA
Regulated ID: Not reported
Cortese Code: Not reported
SIC Code: Not reported
Facility Phone: Not reported
Mail To: Not reported
Mailing Address: 397 W BASELINE
Mailing Address 2: Not reported

Map ID
Direction
Distance
Elevation

MAP FINDINGS

Site

Database(s)

EDR ID Number
EPA ID Number

FAMILY AUTO CARE CENTER (Continued)

S101591340

Mailing City,St,Zip: SAN BERNARDINO 92410
Contact: Not reported
Contact Phone: Not reported
DUNs Number: Not reported
NPDES Number: Not reported
EPA ID: Not reported
Comments: Not reported
Status: Active

F20
SSE
1/8-1/4
0.219 mi.
1158 ft.

CHANO'S AUTOMOTIVE
397 W BASELINE ST B
SAN BERNARDINO, CA 92410

San Bern. Co. Permit

S104764781
N/A

Site 2 of 3 in cluster F

Relative:
Lower

San Bern. Co. Permit:

Region: SAN BERNARDINO
Facility ID: FA0001853
Owner: PEREZ, MARCIANO
Permit Number: PT0009223
Permit Category: CONDITIONALLY EXEMPT SM QTY GENERATOR SPECIAL
Facility Status: ACTIVE
Expiration Date: 11/30/2011

Actual:
1101 ft.

Region: SAN BERNARDINO
Facility ID: FA0001853
Owner: PEREZ, MARCIANO
Permit Number: PT0009224
Permit Category: SPECIAL GENERATOR
Facility Status: INACTIVE
Expiration Date: 11/30/2001

F21
SSE
1/8-1/4
0.220 mi.
1159 ft.

ONE HOUR FABRICARE
382 BASELINE ST
SAN BERNARDINO, CA 92410

RCRA-SQG

1000118108
CAD981629843

Site 3 of 3 in cluster F

Relative:
Lower

RCRA-SQG:

Date form received by agency: 09/01/1996
Facility name: ONE HOUR FABRICARE
Facility address: 382 BASELINE ST
SAN BERNARDINO, CA 92410
EPA ID: CAD981629843
Mailing address: BASELINE ST
SAN BERNARDINO, CA 92410
Contact: Not reported
Contact address: Not reported
Not reported
Contact country: US
Contact telephone: Not reported
Contact email: Not reported
EPA Region: 09
Classification: Small Small Quantity Generator
Description: Handler: generates more than 100 and less than 1000 kg of hazardous waste during any calendar month and accumulates less than 6000 kg of

Actual:
1102 ft.

Map ID
Direction
Distance
Elevation

MAP FINDINGS

Site

Database(s)

EDR ID Number
EPA ID Number

ONE HOUR FABRICARE (Continued)

1000118108

hazardous waste at any time; or generates 100 kg or less of hazardous waste during any calendar month, and accumulates more than 1000 kg of hazardous waste at any time

Owner/Operator Summary:

Owner/operator name: PATEL KIRIT
Owner/operator address: NOT REQUIRED
NOT REQUIRED, ME 99999
Owner/operator country: Not reported
Owner/operator telephone: (415) 555-1212
Legal status: Private
Owner/Operator Type: Owner
Owner/Op start date: Not reported
Owner/Op end date: Not reported

Owner/operator name: NOT REQUIRED
Owner/operator address: NOT REQUIRED
NOT REQUIRED, ME 99999
Owner/operator country: Not reported
Owner/operator telephone: (415) 555-1212
Legal status: Private
Owner/Operator Type: Operator
Owner/Op start date: Not reported
Owner/Op end date: Not reported

Handler Activities Summary:

U.S. importer of hazardous waste: No
Mixed waste (haz. and radioactive): No
Recycler of hazardous waste: No
Transporter of hazardous waste: No
Treater, storer or disposer of HW: No
Underground injection activity: No
On-site burner exemption: No
Furnace exemption: No
Used oil fuel burner: No
Used oil processor: No
User oil refiner: No
Used oil fuel marketer to burner: No
Used oil Specification marketer: No
Used oil transfer facility: No
Used oil transporter: No

Violation Status: No violations found

22
North
1/8-1/4
0.226 mi.
1193 ft.

THE BIG "K" KEDCO CORPORATION
1554 N STODDARD AVE
SAN BERNARDINO, CA 92405

San Bern. Co. Permit S106910713
N/A

Relative:
Higher

San Bern. Co. Permit:
Region: SAN BERNARDINO
Facility ID: FA0001461
Owner: BIG K KEDCO CORP.
Permit Number: PT0003067
Permit Category: SPECIAL HANDLER
Facility Status: INACTIVE
Expiration Date: 05/31/2004

Actual:
1133 ft.

MAP FINDINGS

Map ID
 Direction
 Distance
 Elevation

Site

Database(s)

EDR ID Number
 EPA ID Number

D23 **A + A AUTO CARE** **San Bern. Co. Permit** **S106910643**
SSW **505 W BASELINE ST** **N/A**
1/8-1/4 **SAN BERNARDINO, CA 92410**
0.233 mi.
1232 ft. **Site 2 of 3 in cluster D**

Relative: San Bern. Co. Permit:
Lower Region: SAN BERNARDINO
 Facility ID: FA0000112
 Owner: RABADI, RUDAINA
Actual: Permit Number: PT0001078
1103 ft. Permit Category: SMALL QUANTITY GENERATOR
 Facility Status: INACTIVE
 Expiration Date: 05/31/2006

Region: SAN BERNARDINO
 Facility ID: FA0000112
 Owner: RABADI, RUDAINA
 Permit Number: PT0001077
 Permit Category: HAZARDOUS MATERIALS 1-3 CHEMICALS
 Facility Status: INACTIVE
 Expiration Date: 05/31/2006

D24 **SAVE A LOT #4677** **San Bern. Co. Permit** **S118839904**
SSW **575 W BASE LINE ST** **N/A**
1/8-1/4 **SAN BERNARDINO, CA 92410**
0.238 mi.
1256 ft. **Site 3 of 3 in cluster D**

Relative: San Bern. Co. Permit:
Lower Region: SAN BERNARDINO
 Facility ID: FA0016902
 Owner: Moran Foods, Inc.
Actual: Permit Number: PT0036197
1106 ft. Permit Category: CONDITIONALLY EXEMPT SM QTY GENERATOR SPECIAL
 Facility Status: ACTIVE
 Expiration Date: 09/30/2017

G25 **SMART & FINAL #335** **San Bern. Co. Permit** **S104770209**
SE **332 W BASELINE ST** **N/A**
1/8-1/4 **SAN BERNARDINO, CA 92410**
0.247 mi.
1304 ft. **Site 1 of 3 in cluster G**

Relative: San Bern. Co. Permit:
Lower Region: SAN BERNARDINO
 Facility ID: FA0006221
 Owner: SMART & FINAL STORES CORP
Actual: Permit Number: PT0008490
1101 ft. Permit Category: CONDITIONALLY EXEMPT SM QTY GENERATOR SPECIAL
 Facility Status: ACTIVE
 Expiration Date: 04/30/2017

Region: SAN BERNARDINO
 Facility ID: FA0006221
 Owner: SMART & FINAL STORES CORP
 Permit Number: PT0008489
 Permit Category: SPECIAL HANDLER

Map ID
Direction
Distance
Elevation

MAP FINDINGS

Site

Database(s)

EDR ID Number
EPA ID Number

SMART & FINAL #335 (Continued)

S104770209

Facility Status: INACTIVE
Expiration Date: 04/30/2015

**E26
SW
1/8-1/4
0.248 mi.
1310 ft.**

**G & G TRANSMISSIONS
606 W BASELINE ST
SAN BERNARDINO, CA 92410**

San Bern. Co. Permit

**S111311494
N/A**

Site 3 of 3 in cluster E

**Relative:
Lower**

San Bern. Co. Permit:

Region: SAN BERNARDINO
Facility ID: FA0014024
Owner: GONZALEZ, JAIME
Permit Number: PT0024645
Permit Category: HAZARDOUS MATERIALS 1-3 CHEMICALS
Facility Status: INACTIVE
Expiration Date: 10/31/2014

**Actual:
1108 ft.**

Region: SAN BERNARDINO
Facility ID: FA0014024
Owner: GONZALEZ, JAIME
Permit Number: PT0024646
Permit Category: CONDITIONALLY EXEMPT SM QTY GENERATOR SPECIAL
Facility Status: ACTIVE
Expiration Date: 10/31/2017

**G27
SE
1/4-1/2
0.282 mi.
1490 ft.**

**LINCOLN II NORTH ELEMENTARY SCHOOL
ARROWHEAD AVE./BASELINE ST.
SAN BERNARDINO, CA 92405**

**ENVIROSTOR
SCH**

**S106568111
N/A**

Site 2 of 3 in cluster G

**Relative:
Lower**

ENVIROSTOR:

Facility ID: 36000003
Status: Inactive - Needs Evaluation
Status Date: 01/26/2006
Site Code: 404547
Site Type: School Investigation
Site Type Detailed: School
Acres: 11
NPL: NO
Regulatory Agencies: SMBRP
Lead Agency: SMBRP
Program Manager: Rana Georges
Supervisor: Thomas Cota
Division Branch: Southern California Schools & Brownfields Outreach
Assembly: 40
Senate: 23
Special Program: Voluntary Cleanup Program
Restricted Use: NO
Site Mgmt Req: NONE SPECIFIED
Funding: School District
Latitude: 34.1223
Longitude: -117.2908
APN: NONE SPECIFIED
Past Use: * UNKNOWN

**Actual:
1099 ft.**

Map ID
Direction
Distance
Elevation

MAP FINDINGS

Site

Database(s)

EDR ID Number
EPA ID Number

LINCOLN II NORTH ELEMENTARY SCHOOL (Continued)

S106568111

Potential COC: NONE SPECIFIED
Confirmed COC: NONE SPECIFIED
Potential Description: NONE SPECIFIED
Alias Name: LINCOLN II NORTH ELEMENTARY SCHOOL
Alias Type: Alternate Name
Alias Name: SAN BERNARDINO CITY UNIFIED
Alias Type: Alternate Name
Alias Name: SAN BERNARDINO CITY USD-PRPSD LNCLN II E
Alias Type: Alternate Name
Alias Name: 404547
Alias Type: Project Code (Site Code)
Alias Name: 36000003
Alias Type: Envirostor ID Number

Completed Info:

Completed Area Name: PROJECT WIDE
Completed Sub Area Name: Not reported
Completed Document Type: Environmental Oversight Agreement
Completed Date: 08/19/2004
Comments: Not reported

Completed Area Name: PROJECT WIDE
Completed Sub Area Name: Not reported
Completed Document Type: Inactive Status Letter
Completed Date: 06/17/2005
Comments: Not reported

Completed Area Name: PROJECT WIDE
Completed Sub Area Name: Not reported
Completed Document Type: Phase 1
Completed Date: 06/29/2004
Comments: Not reported

Completed Area Name: PROJECT WIDE
Completed Sub Area Name: Not reported
Completed Document Type: Preliminary Endangerment Assessment Workplan
Completed Date: 03/04/2005
Comments: Not reported

Completed Area Name: PROJECT WIDE
Completed Sub Area Name: Not reported
Completed Document Type: Cost Recovery Closeout Memo
Completed Date: 01/26/2006
Comments: Not reported

Completed Area Name: PROJECT WIDE
Completed Sub Area Name: Not reported
Completed Document Type: Inactive Status Letter
Completed Date: 12/08/2005
Comments: Not reported

Future Area Name: Not reported
Future Sub Area Name: Not reported
Future Document Type: Not reported
Future Due Date: Not reported
Schedule Area Name: Not reported
Schedule Sub Area Name: Not reported
Schedule Document Type: Not reported

Map ID
Direction
Distance
Elevation

MAP FINDINGS

Site

Database(s)

EDR ID Number
EPA ID Number

LINCOLN II NORTH ELEMENTARY SCHOOL (Continued)

S106568111

Schedule Due Date: Not reported
Schedule Revised Date: Not reported

SCH:

Facility ID: 36000003
Site Type: School Investigation
Site Type Detail: School
Site Mgmt. Req.: NONE SPECIFIED
Acres: 11
National Priorities List: NO
Cleanup Oversight Agencies: SMBRP
Lead Agency: SMBRP
Lead Agency Description: DTSC - Site Cleanup Program
Project Manager: Rana Georges
Supervisor: Thomas Cota
Division Branch: Southern California Schools & Brownfields Outreach
Site Code: 404547
Assembly: 40
Senate: 23
Special Program Status: Voluntary Cleanup Program
Status: Inactive - Needs Evaluation
Status Date: 01/26/2006
Restricted Use: NO
Funding: School District
Latitude: 34.1223
Longitude: -117.2908
APN: NONE SPECIFIED
Past Use: * UNKNOWN
Potential COC: NONE SPECIFIED
Confirmed COC: NONE SPECIFIED
Potential Description: NONE SPECIFIED
Alias Name: LINCOLN II NORTH ELEMENTARY SCHOOL
Alias Type: Alternate Name
Alias Name: SAN BERNARDINO CITY UNIFIED
Alias Type: Alternate Name
Alias Name: SAN BERNARDINO CITY USD-PRPSD LNCLN II E
Alias Type: Alternate Name
Alias Name: 404547
Alias Type: Project Code (Site Code)
Alias Name: 36000003
Alias Type: Envirostor ID Number

Completed Info:

Completed Area Name: PROJECT WIDE
Completed Sub Area Name: Not reported
Completed Document Type: Environmental Oversight Agreement
Completed Date: 08/19/2004
Comments: Not reported

Completed Area Name: PROJECT WIDE
Completed Sub Area Name: Not reported
Completed Document Type: Inactive Status Letter
Completed Date: 06/17/2005
Comments: Not reported

Completed Area Name: PROJECT WIDE

Map ID
 Direction
 Distance
 Elevation

MAP FINDINGS

Site

Database(s)

EDR ID Number
 EPA ID Number

LINCOLN II NORTH ELEMENTARY SCHOOL (Continued)

S106568111

Completed Sub Area Name: Not reported
 Completed Document Type: Phase 1
 Completed Date: 06/29/2004
 Comments: Not reported

Completed Area Name: PROJECT WIDE
 Completed Sub Area Name: Not reported
 Completed Document Type: Preliminary Endangerment Assessment Workplan
 Completed Date: 03/04/2005
 Comments: Not reported

Completed Area Name: PROJECT WIDE
 Completed Sub Area Name: Not reported
 Completed Document Type: Cost Recovery Closeout Memo
 Completed Date: 01/26/2006
 Comments: Not reported

Completed Area Name: PROJECT WIDE
 Completed Sub Area Name: Not reported
 Completed Document Type: Inactive Status Letter
 Completed Date: 12/08/2005
 Comments: Not reported

Future Area Name: Not reported
 Future Sub Area Name: Not reported
 Future Document Type: Not reported
 Future Due Date: Not reported
 Schedule Area Name: Not reported
 Schedule Sub Area Name: Not reported
 Schedule Document Type: Not reported
 Schedule Due Date: Not reported
 Schedule Revised Date: Not reported

**G28
 SE
 1/4-1/2
 0.287 mi.
 1513 ft.**

**UNOCAL 76 STN #1842
 301 W BASELINE
 SAN BERNARDINO, CA 92410
 Site 3 of 3 in cluster G**

**LUST S101590958
 SWEEPS UST N/A
 HIST UST
 CA FID UST**

**Relative:
 Lower
 Actual:
 1097 ft.**

LUST:
 Region: STATE
 Global Id: T0607100206
 Latitude: 34.1213533
 Longitude: -117.2897132
 Case Type: LUST Cleanup Site
 Status: Completed - Case Closed
 Status Date: 05/01/1991
 Lead Agency: SAN BERNARDINO COUNTY
 Case Worker: Not reported
 Local Agency: Not reported
 RB Case Number: 083601743T
 LOC Case Number: 87047
 File Location: Local Agency
 Potential Media Affect: Soil
 Potential Contaminants of Concern: Gasoline
 Site History: Not reported

Map ID
Direction
Distance
Elevation

MAP FINDINGS

Site

Database(s)

EDR ID Number
EPA ID Number

UNOCAL 76 STN #1842 (Continued)

S101590958

[Click here to access the California GeoTracker records for this facility:](#)

Contact:

Global Id: T0607100206
Contact Type: Regional Board Caseworker
Contact Name: NANCY OLSON-MARTIN
Organization Name: SANTA ANA RWQCB (REGION 8)
Address: 3737 MAIN STREET, SUITE 500
City: RIVERSIDE
Email: nolson-martin@waterboards.ca.gov
Phone Number: Not reported

Status History:

Global Id: T0607100206
Status: Completed - Case Closed
Status Date: 05/01/1991

Global Id: T0607100206
Status: Open - Case Begin Date
Status Date: 12/20/1990

Global Id: T0607100206
Status: Open - Site Assessment
Status Date: 12/20/1990

Regulatory Activities:

Global Id: T0607100206
Action Type: Other
Date: 12/21/1990
Action: Leak Reported

Global Id: T0607100206
Action Type: Other
Date: 12/20/1990
Action: Leak Discovery

Global Id: T0607100206
Action Type: ENFORCEMENT
Date: 05/01/1991
Action: Closure/No Further Action Letter

SWEEPS UST:

Status: Active
Comp Number: 19931
Number: 9
Board Of Equalization: 44-001057
Referral Date: 07-28-92
Action Date: 07-28-92
Created Date: 02-29-88
Owner Tank Id: 1842-11
SWRCB Tank Id: 36-000-019931-000001
Tank Status: A
Capacity: 10000
Active Date: 08-25-88

Map ID
Direction
Distance
Elevation

MAP FINDINGS

Site

Database(s)

EDR ID Number
EPA ID Number

UNOCAL 76 STN #1842 (Continued)

S101590958

Tank Use: M.V. FUEL
STG: P
Content: REG UNLEADED
Number Of Tanks: 3

Status: Active
Comp Number: 19931
Number: 9
Board Of Equalization: 44-001057
Referral Date: 07-28-92
Action Date: 07-28-92
Created Date: 02-29-88
Owner Tank Id: 1842-22
SWRCB Tank Id: 36-000-019931-000002
Tank Status: A
Capacity: 10000
Active Date: 08-25-88
Tank Use: M.V. FUEL
STG: P
Content: REG UNLEADED
Number Of Tanks: Not reported

Status: Active
Comp Number: 19931
Number: 9
Board Of Equalization: 44-001057
Referral Date: 07-28-92
Action Date: 07-28-92
Created Date: 02-29-88
Owner Tank Id: 1842-34
SWRCB Tank Id: 36-000-019931-000003
Tank Status: A
Capacity: 550
Active Date: 08-25-88
Tank Use: OIL
STG: W
Content: WASTE OIL
Number Of Tanks: Not reported

HIST UST:

File Number: 0002A8A5
URL: <http://geotracker.waterboards.ca.gov/ustpdfs/pdf/0002A8A5.pdf>
Region: Not reported
Facility ID: Not reported
Facility Type: Not reported
Other Type: Not reported
Contact Name: Not reported
Telephone: Not reported
Owner Name: Not reported
Owner Address: Not reported
Owner City,St,Zip: Not reported
Total Tanks: Not reported

Tank Num: Not reported
Container Num: Not reported
Year Installed: Not reported
Tank Capacity: Not reported

Map ID
Direction
Distance
Elevation

MAP FINDINGS

Site

Database(s)

EDR ID Number
EPA ID Number

UNOCAL 76 STN #1842 (Continued)

S101590958

Tank Used for: Not reported
Type of Fuel: Not reported
Container Construction Thickness: Not reported
Leak Detection: Not reported

[Click here for Geo Tracker PDF:](#)

CA FID UST:

Facility ID: 36000366
Regulated By: UTNKA
Regulated ID: 00019931
Cortese Code: Not reported
SIC Code: Not reported
Facility Phone: Not reported
Mail To: Not reported
Mailing Address: 301 W BASELINE
Mailing Address 2: Not reported
Mailing City,St,Zip: SAN BERNARDINO 92410
Contact: Not reported
Contact Phone: Not reported
DUNS Number: Not reported
NPDES Number: Not reported
EPA ID: Not reported
Comments: Not reported
Status: Active

29
ESE
1/4-1/2
0.384 mi.
2030 ft.

ARCO PETROLEUM PROD #5297
199 W BASELINE
SAN BERNARDINO, CA 92410

LUST S101591432
SWEEPS UST N/A
CA FID UST

Relative:
Lower

LUST:

Actual:
1098 ft.

Region: STATE
Global Id: T0607100620
Latitude: 34.1213465
Longitude: -117.2874351
Case Type: LUST Cleanup Site
Status: Completed - Case Closed
Status Date: 10/01/2003
Lead Agency: SAN BERNARDINO COUNTY
Case Worker: JC
Local Agency: SAN BERNARDINO COUNTY
RB Case Number: 083603595T
LOC Case Number: 99139
File Location: Local Agency
Potential Media Affect: Soil
Potential Contaminants of Concern: Gasoline, MTBE / TBA / Other Fuel Oxygenates
Site History: Not reported

[Click here to access the California GeoTracker records for this facility:](#)

Contact:

Global Id: T0607100620
Contact Type: Local Agency Caseworker
Contact Name: JACKSON CRUTSINGER
Organization Name: SAN BERNARDINO COUNTY
Address: 620 SOUTH E STREET

Map ID
Direction
Distance
Elevation

MAP FINDINGS

Site

Database(s)

EDR ID Number
EPA ID Number

ARCO PETROLEUM PROD #5297 (Continued)

S101591432

City: SAN BERNARDINO
Email: jcrutsinger@sbcfire.org
Phone Number: Not reported

Global Id: T0607100620
Contact Type: Regional Board Caseworker
Contact Name: VALERIE JAHN-BULL
Organization Name: SANTA ANA RWQCB (REGION 8)
Address: 3737 MAIN STREET, SUITE 500
City: RIVERSIDE
Email: vjahn-bull@waterboards.ca.gov
Phone Number: 9517824903

Status History:

Global Id: T0607100620
Status: Completed - Case Closed
Status Date: 10/01/2003

Global Id: T0607100620
Status: Open - Case Begin Date
Status Date: 09/23/1999

Global Id: T0607100620
Status: Open - Remediation
Status Date: 10/05/1999

Global Id: T0607100620
Status: Open - Remediation
Status Date: 07/01/2000

Global Id: T0607100620
Status: Open - Site Assessment
Status Date: 09/23/1999

Regulatory Activities:

Global Id: T0607100620
Action Type: Other
Date: 11/19/1999
Action: Leak Reported

Global Id: T0607100620
Action Type: ENFORCEMENT
Date: 10/01/2003
Action: Closure/No Further Action Letter

Global Id: T0607100620
Action Type: Other
Date: 09/23/1999
Action: Leak Stopped

Global Id: T0607100620
Action Type: Other
Date: 09/23/1999
Action: Leak Discovery

Global Id: T0607100620

Map ID
Direction
Distance
Elevation

MAP FINDINGS

Site

Database(s)

EDR ID Number
EPA ID Number

ARCO PETROLEUM PROD #5297 (Continued)

S101591432

Action Type: REMEDIATION
Date: 10/05/1999
Action: Excavation

Global Id: T0607100620
Action Type: REMEDIATION
Date: 07/01/2000
Action: Soil Vapor Extraction (SVE)

SWEEPS UST:

Status: Active
Comp Number: 67548
Number: 9
Board Of Equalization: 44-000506
Referral Date: 07-28-92
Action Date: 07-28-92
Created Date: 02-29-88
Owner Tank Id: 1
SWRCB Tank Id: 36-000-067548-000001
Tank Status: A
Capacity: 12000
Active Date: 08-25-88
Tank Use: M.V. FUEL
STG: P
Content: LEADED
Number Of Tanks: 3

Status: Active
Comp Number: 67548
Number: 9
Board Of Equalization: 44-000506
Referral Date: 07-28-92
Action Date: 07-28-92
Created Date: 02-29-88
Owner Tank Id: 2
SWRCB Tank Id: 36-000-067548-000002
Tank Status: A
Capacity: 12000
Active Date: 08-25-88
Tank Use: M.V. FUEL
STG: P
Content: REG UNLEADED
Number Of Tanks: Not reported

Status: Active
Comp Number: 67548
Number: 9
Board Of Equalization: 44-000506
Referral Date: 07-28-92
Action Date: 07-28-92
Created Date: 02-29-88
Owner Tank Id: 3
SWRCB Tank Id: 36-000-067548-000003
Tank Status: A
Capacity: 12000
Active Date: 08-25-88

Map ID
 Direction
 Distance
 Elevation

MAP FINDINGS

Site

Database(s)

EDR ID Number
 EPA ID Number

ARCO PETROLEUM PROD #5297 (Continued)

S101591432

Tank Use: M.V. FUEL
 STG: P
 Content: REG UNLEADED
 Number Of Tanks: Not reported

CA FID UST:

Facility ID: 36007649
 Regulated By: UTNKA
 Regulated ID: 00067548
 Cortese Code: Not reported
 SIC Code: Not reported
 Facility Phone: Not reported
 Mail To: Not reported
 Mailing Address: 199 W BASELINE
 Mailing Address 2: Not reported
 Mailing City,St,Zip: SAN BERNARDINO 92410
 Contact: Not reported
 Contact Phone: Not reported
 DUNs Number: Not reported
 NPDES Number: Not reported
 EPA ID: Not reported
 Comments: Not reported
 Status: Active

H30
WNW
1/4-1/2
0.430 mi.
2271 ft.

7 - UP BOTTLING COMPANY, INC.
1400 H ST
SAN BERNARDINO, CA 92415
Site 1 of 2 in cluster H

LUST **S103464086**
HIST CORTESE **N/A**

Relative:
Higher

LUST REG 8:

Actual:
1133 ft.

Region: 8
 County: San Bernardino
 Regional Board: Santa Ana Region
 Facility Status: Case Closed
 Case Number: 083600015T
 Local Case Num: 90227
 Case Type: Soil only
 Substance: Diesel
 Qty Leaked: Not reported
 Abate Method: Not reported
 Cross Street: 13TH STREET
 Enf Type: None Taken
 Funding: Not reported
 How Discovered: Tank Closure
 How Stopped: Not reported
 Leak Cause: UNK
 Leak Source: UNK
 Global ID: T0607100004
 How Stopped Date: 4/3/1989
 Enter Date: 1/1/1987
 Date Confirmation of Leak Began: Not reported
 Date Preliminary Assessment Began: 8/2/1989
 Discover Date: 4/3/1989
 Enforcement Date: 1/1/1965
 Close Date: 12/11/1989
 Date Prelim Assessment Workplan Submitted: Not reported

Map ID
Direction
Distance
Elevation

MAP FINDINGS

Site

Database(s)

EDR ID Number
EPA ID Number

7 - UP BOTTLING COMPANY, INC. (Continued)

S103464086

Date Pollution Characterization Began: Not reported
Date Remediation Plan Submitted: Not reported
Date Remedial Action Underway: Not reported
Date Post Remedial Action Monitoring: Not reported
Enter Date: 1/1/1987
GW Qualifies: Not reported
Soil Qualifies: Not reported
Operator: Not reported
Facility Contact: Not reported
Interim: Yes
Oversite Program: LUST
Latitude: 34.1064146
Longitude: -117.2942784
MTBE Date: Not reported
Max MTBE GW: Not reported
MTBE Concentration: 0
Max MTBE Soil: Not reported
MTBE Fuel: 0
MTBE Tested: Not Required to be Tested.
MTBE Class: *
Staff: PAH
Staff Initials: RR1
Lead Agency: Local Agency
Local Agency: 36000L
Hydr Basin #: UPPER SANTA ANA VALL
Beneficial: Not reported
Priority: Not reported
Cleanup Fund Id: Not reported
Work Suspended: Not reported
Summary: Not reported

HIST CORTESE:

Region: CORTESE
Facility County Code: 36
Reg By: LTNKA
Reg Id: 083600015T

H31 WIXEN PIPE & SUPPLY CO INC
WNW 1400 N H ST
1/4-1/2 SAN BERNARDINO, CA 92405
0.430 mi.
2271 ft. Site 2 of 2 in cluster H

LUST S101590989
SWEEPS UST N/A
CA FID UST
San Bern. Co. Permit

Relative:
Higher

LUST:
Region: STATE
Global Id: T0607100004
Latitude: 34.126108
Longitude: -117.301501
Case Type: LUST Cleanup Site
Status: Completed - Case Closed
Status Date: 12/11/1989
Lead Agency: SAN BERNARDINO COUNTY
Case Worker: Not reported
Local Agency: Not reported
RB Case Number: 083600015T
LOC Case Number: 90227
File Location: Local Agency

Actual:
1133 ft.

Map ID
Direction
Distance
Elevation

MAP FINDINGS

Site

Database(s)

EDR ID Number
EPA ID Number

WIXEN PIPE & SUPPLY CO INC (Continued)

S101590989

Potential Media Affect: Soil
Potential Contaminants of Concern: Diesel
Site History: Not reported

[Click here to access the California GeoTracker records for this facility:](#)

Status History:

Global Id: T0607100004
Status: Completed - Case Closed
Status Date: 12/11/1989

Global Id: T0607100004
Status: Open - Case Begin Date
Status Date: 10/06/1986

Global Id: T0607100004
Status: Open - Site Assessment
Status Date: 08/02/1989

Regulatory Activities:

Global Id: T0607100004
Action Type: Other
Date: 04/03/1989
Action: Leak Discovery

Global Id: T0607100004
Action Type: Other
Date: 10/06/1986
Action: Leak Reported

Global Id: T0607100004
Action Type: Other
Date: 04/03/1989
Action: Leak Stopped

SWEEPS UST:

Status: Active
Comp Number: 1297
Number: 1
Board Of Equalization: 44-019799
Referral Date: 03-23-92
Action Date: 03-23-92
Created Date: 02-29-88
Owner Tank Id: SB1
SWRCB Tank Id: 36-000-001297-000001
Tank Status: A
Capacity: 10000
Active Date: 12-15-89
Tank Use: M.V. FUEL
STG: P
Content: DIESEL
Number Of Tanks: 5

Status: Active
Comp Number: 1297
Number: 1

Map ID
Direction
Distance
Elevation

MAP FINDINGS

Site

Database(s)

EDR ID Number
EPA ID Number

WIXEN PIPE & SUPPLY CO INC (Continued)

S101590989

Board Of Equalization: 44-019799
Referral Date: 03-23-92
Action Date: 03-23-92
Created Date: 02-29-88
Owner Tank Id: SB2
SWRCB Tank Id: 36-000-001297-000002
Tank Status: A
Capacity: 5000
Active Date: 12-15-89
Tank Use: M.V. FUEL
STG: P
Content: REG UNLEADED
Number Of Tanks: Not reported

Status: Active
Comp Number: 1297
Number: 1
Board Of Equalization: 44-019799
Referral Date: 03-23-92
Action Date: 03-23-92
Created Date: 02-29-88
Owner Tank Id: SB3
SWRCB Tank Id: 36-000-001297-000003
Tank Status: A
Capacity: 10000
Active Date: 08-26-88
Tank Use: M.V. FUEL
STG: P
Content: LEADED
Number Of Tanks: Not reported

Status: Active
Comp Number: 1297
Number: 1
Board Of Equalization: 44-019799
Referral Date: 03-23-92
Action Date: 03-23-92
Created Date: 02-29-88
Owner Tank Id: SB4
SWRCB Tank Id: 36-000-001297-000004
Tank Status: A
Capacity: 500
Active Date: 12-15-89
Tank Use: OIL
STG: W
Content: WASTE OIL
Number Of Tanks: Not reported

Status: Active
Comp Number: 1297
Number: 1
Board Of Equalization: 44-019799
Referral Date: 03-23-92
Action Date: 03-23-92
Created Date: 02-29-88
Owner Tank Id: SB5
SWRCB Tank Id: 36-000-001297-000005

Map ID
Direction
Distance
Elevation

MAP FINDINGS

Site

Database(s)

EDR ID Number
EPA ID Number

WIXEN PIPE & SUPPLY CO INC (Continued)

S101590989

Tank Status: A
Capacity: 550
Active Date: 08-26-88
Tank Use: M.V. FUEL
STG: P
Content: LEADED
Number Of Tanks: Not reported

CA FID UST:

Facility ID: 36000483
Regulated By: UTNKA
Regulated ID: 00001297
Cortese Code: Not reported
SIC Code: Not reported
Facility Phone: 7148886711
Mail To: Not reported
Mailing Address: 799 E AVERY
Mailing Address 2: Not reported
Mailing City,St,Zip: SAN BERNARDINO 92405
Contact: Not reported
Contact Phone: Not reported
DUNs Number: Not reported
NPDES Number: Not reported
EPA ID: Not reported
Comments: Not reported
Status: Active

San Bern. Co. Permit:

Region: SAN BERNARDINO
Facility ID: FA0001356
Owner: BAS RECYCLING INC
Permit Number: PT0013777
Permit Category: EPCRA FACILITY
Facility Status: INACTIVE
Expiration Date: 09/30/2009

Region: SAN BERNARDINO
Facility ID: FA0001356
Owner: BAS RECYCLING INC
Permit Number: PT0013189
Permit Category: HAZARDOUS WASTE GENERATOR - 26-50 EMPLOYEES
Facility Status: INACTIVE
Expiration Date: 09/30/2009

Region: SAN BERNARDINO
Facility ID: FA0001356
Owner: BAS RECYCLING INC
Permit Number: PT0013292
Permit Category: SPECIAL GENERATOR
Facility Status: INACTIVE
Expiration Date: 09/30/2007

Region: SAN BERNARDINO
Facility ID: FA0001356
Owner: BAS RECYCLING INC
Permit Number: PT0017008

Map ID
Direction
Distance
Elevation

MAP FINDINGS

Site

Database(s)

EDR ID Number
EPA ID Number

WIXEN PIPE & SUPPLY CO INC (Continued)

S101590989

Permit Category: HAZMAT HANDLER- 51-99 EMPLOYEES
Facility Status: INACTIVE
Expiration Date: 09/30/2007

Region: SAN BERNARDINO
Facility ID: FA0001356
Owner: BAS RECYCLING INC
Permit Number: PT0004621
Permit Category: HAZMAT HANDLER 26-50 EMPLOYEES (W/GEN PRMT)
Facility Status: INACTIVE
Expiration Date: 09/30/2009

I32
WSW
1/4-1/2
0.434 mi.
2294 ft.

**BASELINE AMPM
794 W BASELINE ST
SAN BERNARDINO, CA 92408**

**LUST S104575929
San Bern. Co. Permit N/A**

Site 1 of 2 in cluster I

**Relative:
Higher**

LUST:

Region: STATE
Global Id: T0607100549
Latitude: 34.121293
Longitude: -117.300688
Case Type: LUST Cleanup Site
Status: Completed - Case Closed
Status Date: 10/21/2008
Lead Agency: SAN BERNARDINO COUNTY
Case Worker: JC
Local Agency: SAN BERNARDINO COUNTY
RB Case Number: 083603392T
LOC Case Number: 99034
File Location: Local Agency
Potential Media Affect: Soil
Potential Contaminants of Concern: Gasoline
Site History: Not reported

**Actual:
1121 ft.**

Click here to access the California GeoTracker records for this facility:

Contact:

Global Id: T0607100549
Contact Type: Local Agency Caseworker
Contact Name: JACKSON CRUTSINGER
Organization Name: SAN BERNARDINO COUNTY
Address: 620 SOUTH E STREET
City: SAN BERNARDINO
Email: jcrutsinger@sbcfire.org
Phone Number: Not reported

Global Id: T0607100549
Contact Type: Regional Board Caseworker
Contact Name: VALERIE JAHN-BULL
Organization Name: SANTA ANA RWQCB (REGION 8)
Address: 3737 MAIN STREET, SUITE 500
City: RIVERSIDE
Email: vjahn-bull@waterboards.ca.gov
Phone Number: 9517824903

Map ID
Direction
Distance
Elevation

MAP FINDINGS

Site

Database(s)

EDR ID Number
EPA ID Number

BASELINE AMPM (Continued)

S104575929

Status History:

Global Id: T0607100549
Status: Completed - Case Closed
Status Date: 10/21/2008

Global Id: T0607100549
Status: Open - Case Begin Date
Status Date: 12/09/1998

Global Id: T0607100549
Status: Open - Remediation
Status Date: 02/12/1999

Global Id: T0607100549
Status: Open - Remediation
Status Date: 12/15/2004

Global Id: T0607100549
Status: Open - Site Assessment
Status Date: 12/09/1998

Regulatory Activities:

Global Id: T0607100549
Action Type: Other
Date: 02/17/1999
Action: Leak Reported

Global Id: T0607100549
Action Type: ENFORCEMENT
Date: 07/03/2008
Action: Closure/No Further Action Letter

Global Id: T0607100549
Action Type: ENFORCEMENT
Date: 10/20/2008
Action: Closure/No Further Action Letter

Global Id: T0607100549
Action Type: ENFORCEMENT
Date: 06/19/2008
Action: LOP Case Closure Summary to RB

Global Id: T0607100549
Action Type: Other
Date: 12/09/1998
Action: Leak Discovery

Global Id: T0607100549
Action Type: REMEDIATION
Date: 12/15/2004
Action: Soil Vapor Extraction (SVE)

San Bern. Co. Permit:

Region: SAN BERNARDINO
Facility ID: FA0001084

Map ID
Direction
Distance
Elevation

MAP FINDINGS

Site

Database(s)

EDR ID Number
EPA ID Number

BASELINE AMPM (Continued)

S104575929

Owner: SRI LAKSHMI INC.
Permit Number: PT0002926
Permit Category: HAZMAT HANDLER - UST ONLY
Facility Status: ACTIVE
Expiration Date: 10/31/2017

Region: SAN BERNARDINO
Facility ID: FA0001084
Owner: SRI LAKSHMI INC.
Permit Number: PT0013590
Permit Category: WASTE INCIDENTAL UST OPERATION ONLY
Facility Status: ACTIVE
Expiration Date: 10/31/2017

Region: SAN BERNARDINO
Facility ID: FA0001084
Owner: SRI LAKSHMI INC.
Permit Number: PT0011461
Permit Category: UST OWNERSHIP/OPERATING PERMIT (PER UST)
Facility Status: ACTIVE
Expiration Date: 10/31/2017

Region: SAN BERNARDINO
Facility ID: FA0001084
Owner: SRI LAKSHMI INC.
Permit Number: PT0011463
Permit Category: UST OWNERSHIP/OPERATING PERMIT (PER UST)
Facility Status: ACTIVE
Expiration Date: 10/31/2017

Region: SAN BERNARDINO
Facility ID: FA0001084
Owner: SRI LAKSHMI INC.
Permit Number: PT0011462
Permit Category: UST OWNERSHIP/OPERATING PERMIT (PER UST)
Facility Status: ACTIVE
Expiration Date: 10/31/2017

I33 **KAM SHELL**
WSW **799 W BASELINE**
1/4-1/2 **SAN BERNARDINO, CA 92410**
0.445 mi.
2347 ft. **Site 2 of 2 in cluster I**

LUST **S101591439**
SWEEPS UST **N/A**
HIST UST
CA FID UST
HIST CORTESE
San Bern. Co. Permit

Relative:
Higher

LUST:
Region: STATE
Global Id: T0607100564
Latitude: 34.121051
Longitude: -117.300555
Case Type: LUST Cleanup Site
Status: Completed - Case Closed
Status Date: 06/01/2007
Lead Agency: SAN BERNARDINO COUNTY
Case Worker: Not reported
Local Agency: Not reported
RB Case Number: 083603422T
LOC Case Number: 99045

Actual:
1121 ft.

Map ID
Direction
Distance
Elevation

MAP FINDINGS

Site

Database(s)

EDR ID Number
EPA ID Number

KAM SHELL (Continued)

S101591439

File Location: Local Agency
Potential Media Affect: Soil
Potential Contaminants of Concern: Gasoline, MTBE / TBA / Other Fuel Oxygenates
Site History: Not reported

[Click here to access the California GeoTracker records for this facility:](#)

Contact:

Global Id: T0607100564
Contact Type: Regional Board Caseworker
Contact Name: CARL BERNHARDT
Organization Name: SANTA ANA RWQCB (REGION 8)
Address: 3737 MAIN STREET, SUITE 500
City: RIVERSIDE
Email: cbernhardt@waterboards.ca.gov
Phone Number: 9517824495

Status History:

Global Id: T0607100564
Status: Completed - Case Closed
Status Date: 06/01/2007

Global Id: T0607100564
Status: Open - Case Begin Date
Status Date: 08/20/1997

Global Id: T0607100564
Status: Open - Remediation
Status Date: 04/17/2002

Global Id: T0607100564
Status: Open - Site Assessment
Status Date: 11/14/1997

Regulatory Activities:

Global Id: T0607100564
Action Type: Other
Date: 03/12/1999
Action: Leak Reported

Global Id: T0607100564
Action Type: Other
Date: 08/20/1997
Action: Leak Discovery

Global Id: T0607100564
Action Type: Other
Date: 08/20/1997
Action: Leak Stopped

Global Id: T0607100564
Action Type: ENFORCEMENT
Date: 06/01/2007
Action: Closure/No Further Action Letter

Global Id: T0607100564
Action Type: REMEDIATION

Map ID
Direction
Distance
Elevation

MAP FINDINGS

Site

Database(s)

EDR ID Number
EPA ID Number

KAM SHELL (Continued)

S101591439

Date: 04/17/2002
Action: Soil Vapor Extraction (SVE)

LUST REG 8:

Region: 8
County: San Bernardino
Regional Board: Santa Ana Region
Facility Status: Preliminary site assessment workplan submitted
Case Number: 083603422T
Local Case Num: 99045
Case Type: Soil only
Substance: 8006619, MTB
Qty Leaked: Not reported
Abate Method: Not reported
Cross Street: H
Enf Type: Not reported
Funding: Not reported
How Discovered: OM
How Stopped: Not reported
Leak Cause: Not reported
Leak Source: Not reported
Global ID: T0607100564
How Stopped Date: 8/20/1997
Enter Date: 3/25/1999
Date Confirmation of Leak Began: Not reported
Date Preliminary Assessment Began: Not reported
Discover Date: 8/20/1997
Enforcement Date: Not reported
Close Date: Not reported
Date Prelim Assessment Workplan Submitted: 11/14/1997
Date Pollution Characterization Began: Not reported
Date Remediation Plan Submitted: Not reported
Date Remedial Action Underway: Not reported
Date Post Remedial Action Monitoring: Not reported
Enter Date: 3/25/1999
GW Qualifies: Not reported
Soil Qualifies: =
Operator: Not reported
Facility Contact: Not reported
Interim: Not reported
Oversite Program: LUST
Latitude: 34.121223
Longitude: -117.3009658
MTBE Date: Not reported
Max MTBE GW: Not reported
MTBE Concentration: 0
Max MTBE Soil: 8
MTBE Fuel: 0
MTBE Tested: MTBE Detected. Site tested for MTBE & MTBE detected
MTBE Class: *
Staff: CAB
Staff Initials: LH6
Lead Agency: Local Agency
Local Agency: 36000L
Hydr Basin #: UPPER SANTA ANA VALL
Beneficial: MUN

Map ID
Direction
Distance
Elevation

MAP FINDINGS

Site

Database(s)

EDR ID Number
EPA ID Number

KAM SHELL (Continued)

S101591439

Priority: A2
Cleanup Fund Id: Not reported
Work Suspended: Not reported
Summary: Not reported

SWEEPS UST:

Status: Active
Comp Number: 28456
Number: 9
Board Of Equalization: 44-000074
Referral Date: 07-28-92
Action Date: 07-28-92
Created Date: 02-29-88
Owner Tank Id: 1
SWRCB Tank Id: 36-000-028456-000001
Tank Status: A
Capacity: 10000
Active Date: 08-25-88
Tank Use: M.V. FUEL
STG: P
Content: REG UNLEADED
Number Of Tanks: 3

Status: Active
Comp Number: 28456
Number: 9
Board Of Equalization: 44-000074
Referral Date: 07-28-92
Action Date: 07-28-92
Created Date: 02-29-88
Owner Tank Id: 3
SWRCB Tank Id: 36-000-028456-000002
Tank Status: A
Capacity: 10000
Active Date: 08-25-88
Tank Use: M.V. FUEL
STG: P
Content: REG UNLEADED
Number Of Tanks: Not reported

Status: Active
Comp Number: 28456
Number: 9
Board Of Equalization: 44-000074
Referral Date: 07-28-92
Action Date: 07-28-92
Created Date: 02-29-88
Owner Tank Id: 1
SWRCB Tank Id: 36-000-028456-000003
Tank Status: A
Capacity: 10000
Active Date: 08-25-88
Tank Use: M.V. FUEL
STG: P
Content: LEADED
Number Of Tanks: Not reported

Map ID
Direction
Distance
Elevation

MAP FINDINGS

Site

Database(s)

EDR ID Number
EPA ID Number

KAM SHELL (Continued)

S101591439

HIST UST:

File Number: 0002A64C
URL: <http://geotracker.waterboards.ca.gov/ustpdfs/pdf/0002A64C.pdf>
Region: Not reported
Facility ID: Not reported
Facility Type: Not reported
Other Type: Not reported
Contact Name: Not reported
Telephone: Not reported
Owner Name: Not reported
Owner Address: Not reported
Owner City,St,Zip: Not reported
Total Tanks: Not reported

Tank Num: Not reported
Container Num: Not reported
Year Installed: Not reported
Tank Capacity: Not reported
Tank Used for: Not reported
Type of Fuel: Not reported
Container Construction Thickness: Not reported
Leak Detection: Not reported

[Click here for Geo Tracker PDF:](#)

CA FID UST:

Facility ID: 36007896
Regulated By: UTNKA
Regulated ID: 00028456
Cortese Code: Not reported
SIC Code: Not reported
Facility Phone: Not reported
Mail To: Not reported
Mailing Address: 799 W BASELINE
Mailing Address 2: Not reported
Mailing City,St,Zip: SAN BERNARDINO 92410
Contact: Not reported
Contact Phone: Not reported
DUNS Number: Not reported
NPDES Number: Not reported
EPA ID: Not reported
Comments: Not reported
Status: Active

HIST CORTESE:

Region: CORTESE
Facility County Code: 36
Reg By: LTNKA
Reg Id: 083603422T

San Bern. Co. Permit:

Region: SAN BERNARDINO
Facility ID: FA0006933
Owner: SAM ELHILU
Permit Number: PT0023401

Map ID
Direction
Distance
Elevation

MAP FINDINGS

Site

Database(s)

EDR ID Number
EPA ID Number

KAM SHELL (Continued)

S101591439

Permit Category: WASTE INCIDENTAL UST OPERATION ONLY
Facility Status: ACTIVE
Expiration Date: 10/31/2017

Region: SAN BERNARDINO
Facility ID: FA0006933
Owner: SAM ELHILU
Permit Number: PT0011958
Permit Category: UST OWNERSHIP/OPERATING PERMIT (PER UST)
Facility Status: ACTIVE
Expiration Date: 10/31/2017

Region: SAN BERNARDINO
Facility ID: FA0006933
Owner: SAM ELHILU
Permit Number: PT0011959
Permit Category: UST OWNERSHIP/OPERATING PERMIT (PER UST)
Facility Status: ACTIVE
Expiration Date: 10/31/2017

Region: SAN BERNARDINO
Facility ID: FA0006933
Owner: SAM ELHILU
Permit Number: PT0011957
Permit Category: UST OWNERSHIP/OPERATING PERMIT (PER UST)
Facility Status: ACTIVE
Expiration Date: 10/31/2017

Region: SAN BERNARDINO
Facility ID: FA0006933
Owner: SAM ELHILU
Permit Number: PT0002405
Permit Category: HAZMAT HANDLER - UST ONLY
Facility Status: ACTIVE
Expiration Date: 10/31/2017

34
NNW
1/2-1
0.886 mi.
4677 ft.

MOBIL SERVICE STATION #18-HN5
847 WEST HIGHLAND
SAN BERNARDINO, CA 90026

Notify 65 S100178942
N/A

Relative:
Higher

NOTIFY 65:
Date Reported: Not reported
Staff Initials: Not reported
Board File Number: Not reported
Facility Type: Not reported
Discharge Date: Not reported
Issue Date: Not reported
Incident Description: Not reported

Actual:
1166 ft.

Map ID
 Direction
 Distance
 Elevation

MAP FINDINGS

Site

Database(s)

EDR ID Number
 EPA ID Number

35
SW
1/2-1
0.924 mi.
4877 ft.

SBCUSD WAREHOUSE / PRINT SVCS
871 J ST
SAN BERNARDINO, CA 92411

WMUDS/SWAT
San Bern. Co. Permit
Notify 65

S100178560
N/A

Relative:
Lower

WMUDS/SWAT:

Actual:
1106 ft.

Edit Date:	Not reported
Complexity:	Not reported
Primary Waste:	Not reported
Primary Waste Type:	Not reported
Secondary Waste:	Not reported
Secondary Waste Type:	Not reported
Base Meridian:	Not reported
NPID:	Not reported
Tonnage:	0
Regional Board ID:	Not reported
Municipal Solid Waste:	False
Superorder:	False
Open To Public:	False
Waste List:	False
Agency Type:	Not reported
Agency Name:	Not reported
Agency Department:	Not reported
Agency Address:	Not reported
Agency City,St,Zip:	Not reported
Agency Contact:	Not reported
Agency Telephone:	Not reported
Land Owner Name:	Not reported
Land Owner Address:	Not reported
Land Owner City,St,Zip:	CA
Land Owner Contact:	Not reported
Land Owner Phone:	Not reported
Region:	3
Facility Type:	Not reported
Facility Description:	Not reported
Facility Telephone:	Not reported
SWAT Facility Name:	Not reported
Primary SIC:	Not reported
Secondary SIC:	Not reported
Comments:	Not reported
Last Facility Editors:	Not reported
Waste Discharge System:	False
Solid Waste Assessment Test Program:	True
Toxic Pits Cleanup Act Program:	False
Resource Conservation Recovery Act:	False
Department of Defence:	False
Solid Waste Assessment Test Program:	Not reported
Threat to Water Quality:	Not reported
Sub Chapter 15:	False
Regional Board Project Officer:	DEE
Number of WMUDS at Facility:	1
Section Range:	Not reported
RCRA Facility:	Not reported
Waste Discharge Requirements:	Not reported
Self-Monitoring Rept. Frequency:	Not reported
Waste Discharge System ID:	3 440001NUR
Solid Waste Information ID:	Not reported

Map ID
Direction
Distance
Elevation

MAP FINDINGS

Site

Database(s)

EDR ID Number
EPA ID Number

SBCUSD WAREHOUSE / PRINT SVCS (Continued)

S100178560

San Bern. Co. Permit:

Region: SAN BERNARDINO
Facility ID: FA0006019
Owner: SBCUSD
Permit Number: PT0019667
Permit Category: UW HANDLER W/ ANOTHER HAZ WASTE GENERATOR FEE
Facility Status: ACTIVE
Expiration Date: 10/31/2017

Region: SAN BERNARDINO
Facility ID: FA0006019
Owner: SBCUSD
Permit Number: PT0019359
Permit Category: CONDITIONALLY EXEMPT SM QTY GENERATOR SPECIAL
Facility Status: ACTIVE
Expiration Date: 10/31/2017

Region: SAN BERNARDINO
Facility ID: FA0006019
Owner: SBCUSD
Permit Number: PT0019358
Permit Category: HAZARDOUS MATERIALS 11-30 CHEMICALS
Facility Status: INACTIVE
Expiration Date: 10/31/2016

Region: SAN BERNARDINO
Facility ID: FA0006019
Owner: SBCUSD
Permit Number: PT0009638
Permit Category: CONDITIONALLY EXEMPT SMALL QUANTITY GENERATOR
Facility Status: INACTIVE
Expiration Date: 10/31/2008

NOTIFY 65:

Date Reported: Not reported
Staff Initials: Not reported
Board File Number: Not reported
Facility Type: Not reported
Discharge Date: Not reported
Issue Date: Not reported
Incident Description: Not reported

36
North
1/2-1
0.971 mi.
5129 ft.

WILSON II ELEMENTARY SCHOOL
25TH STREET / F STREET
SAN BERNARDINO, CA 92405

ENVIROSTOR **S107737629**
SCH **N/A**
DEED

Relative:
Higher

ENVIROSTOR:
Facility ID: 60000045
Status: Certified / Operation & Maintenance
Status Date: 09/05/2013
Site Code: 404554
Site Type: School Cleanup
Site Type Detailed: School
Acres: 8.3
NPL: NO

Actual:
1184 ft.

Map ID
Direction
Distance
Elevation

MAP FINDINGS

Site

Database(s)

EDR ID Number
EPA ID Number

WILSON II ELEMENTARY SCHOOL (Continued)

S107737629

Regulatory Agencies: SMBRP
Lead Agency: SMBRP
Program Manager: Johnson Abraham
Supervisor: Shahir Haddad
Division Branch: Southern California Schools & Brownfields Outreach
Assembly: 40
Senate: 23
Special Program: Not reported
Restricted Use: YES
Site Mgmt Req: NONE SPECIFIED
Funding: School District
Latitude: 34.1387
Longitude: -117.2975
APN: NONE SPECIFIED
Past Use: RESIDENTIAL AREA
Potential COC: Chlordane DDD DDE DDT Endrin Lead Polychlorinated biphenyls (PCBs)
Aldrin Dieldrin Heptachlor
Confirmed COC: Chlordane Dieldrin 30018-NO 30043-NO Heptachlor Lead 30006-NO DDE
DDT 30010-NO
Potential Description: SOIL
Alias Name: SAN BERNARDINO USD-PRPSD WILSON II ES
Alias Type: Alternate Name
Alias Name: 404554
Alias Type: Project Code (Site Code)
Alias Name: 60000045
Alias Type: Envirostor ID Number

Completed Info:

Completed Area Name: PROJECT WIDE
Completed Sub Area Name: Not reported
Completed Document Type: Correspondence
Completed Date: 03/16/2011
Comments: Not reported

Completed Area Name: PROJECT WIDE
Completed Sub Area Name: Not reported
Completed Document Type: Land Use Restriction - Site Inspection/Visit
Completed Date: 07/22/2014
Comments: Not reported

Completed Area Name: PROJECT WIDE
Completed Sub Area Name: Not reported
Completed Document Type: Site Inspections/Visit (Non LUR)
Completed Date: 07/22/2004
Comments: Not reported

Completed Area Name: PROJECT WIDE
Completed Sub Area Name: Not reported
Completed Document Type: Remedy Constructed
Completed Date: 09/05/2013
Comments: Not reported

Completed Area Name: PROJECT WIDE
Completed Sub Area Name: Not reported
Completed Document Type: Site Inspections/Visit (Non LUR)
Completed Date: 08/25/2004
Comments: Not reported

Map ID
Direction
Distance
Elevation

MAP FINDINGS

Site

Database(s)

EDR ID Number
EPA ID Number

WILSON II ELEMENTARY SCHOOL (Continued)

S107737629

Completed Area Name: PROJECT WIDE
Completed Sub Area Name: Not reported
Completed Document Type: Land Use Restriction
Completed Date: 08/08/2013
Comments: DTSC signed the document and forwarded to the District for filing with the San Bernardino County Recorder's Office.

Completed Area Name: PROJECT WIDE
Completed Sub Area Name: Not reported
Completed Document Type: Operation & Maintenance Order/Agreement
Completed Date: 08/08/2013
Comments: Not reported

Completed Area Name: PROJECT WIDE
Completed Sub Area Name: Not reported
Completed Document Type: Annual Oversight Cost Estimate
Completed Date: 08/28/2014
Comments: Not reported

Completed Area Name: PROJECT WIDE
Completed Sub Area Name: Not reported
Completed Document Type: Annual Oversight Cost Estimate
Completed Date: 09/08/2016
Comments: Not reported

Completed Area Name: PROJECT WIDE
Completed Sub Area Name: Not reported
Completed Document Type: Environmental Oversight Agreement
Completed Date: 06/01/2009
Comments: Signed agreement sent (FedEx) to District.

Completed Area Name: PROJECT WIDE
Completed Sub Area Name: Not reported
Completed Document Type: Phase 1
Completed Date: 10/13/2004
Comments: Phase 1 approved for further action (Phase 1 Addendum) to investigate structures onsite, pole mounted transformer locations.

Completed Area Name: PROJECT WIDE
Completed Sub Area Name: Not reported
Completed Document Type: 4.14 Request
Completed Date: 11/13/2006
Comments: DTSC accepted the 4.14 form. A deliverable of the Addendum will be scheduled to keep the project active until the District is ready to complete the investigation process.

Completed Area Name: PROJECT WIDE
Completed Sub Area Name: Not reported
Completed Document Type: Preliminary Endangerment Assessment Report
Completed Date: 05/20/2010
Comments: Not reported

Completed Area Name: PROJECT WIDE
Completed Sub Area Name: Not reported
Completed Document Type: Technical Workplan
Completed Date: 03/24/2009
Comments: Approved Technical Memorandum via email.

Map ID
Direction
Distance
Elevation

MAP FINDINGS

Site

Database(s)

EDR ID Number
EPA ID Number

WILSON II ELEMENTARY SCHOOL (Continued)

S107737629

Completed Area Name: PROJECT WIDE
Completed Sub Area Name: Not reported
Completed Document Type: Fieldwork
Completed Date: 06/12/2009
Comments: DTSC, the District and consultant discussed the sampling results and the approach to the removal during a conference call.

Completed Area Name: PROJECT WIDE
Completed Sub Area Name: Not reported
Completed Document Type: Removal Action Workplan
Completed Date: 09/30/2010
Comments: Not reported

Completed Area Name: PROJECT WIDE
Completed Sub Area Name: Not reported
Completed Document Type: Public Notice
Completed Date: 09/30/2010
Comments: Not reported

Completed Area Name: PROJECT WIDE
Completed Sub Area Name: Not reported
Completed Document Type: Fact Sheets
Completed Date: 09/29/2010
Comments: Not reported

Completed Area Name: PROJECT WIDE
Completed Sub Area Name: Not reported
Completed Document Type: Community Profile
Completed Date: 09/30/2010
Comments: Not reported

Completed Area Name: PROJECT WIDE
Completed Sub Area Name: Not reported
Completed Document Type: Removal Action Completion Report
Completed Date: 05/29/2013
Comments: Not reported

Completed Area Name: PROJECT WIDE
Completed Sub Area Name: Not reported
Completed Document Type: Operations and Maintenance Report
Completed Date: 07/16/2014
Comments: Not reported

Completed Area Name: PROJECT WIDE
Completed Sub Area Name: Not reported
Completed Document Type: Land Use Restriction Monitoring Report
Completed Date: 08/14/2015
Comments: Not reported

Completed Area Name: PROJECT WIDE
Completed Sub Area Name: Not reported
Completed Document Type: Land Use Restriction Monitoring Report
Completed Date: 08/19/2016
Comments: Not reported

Completed Area Name: PROJECT WIDE
Completed Sub Area Name: Not reported

Map ID
Direction
Distance
Elevation

MAP FINDINGS

Site

Database(s)

EDR ID Number
EPA ID Number

WILSON II ELEMENTARY SCHOOL (Continued)

S107737629

Completed Document Type: Annual Oversight Cost Estimate
Completed Date: 09/17/2015
Comments: Annual Cost Estimate emailed and mailed to BP.

Completed Area Name: PROJECT WIDE
Completed Sub Area Name: Not reported
Completed Document Type: CEQA - Notice of Exemption
Completed Date: 11/15/2010
Comments: Not reported

Completed Area Name: PROJECT WIDE
Completed Sub Area Name: Not reported
Completed Document Type: School Cleanup Agreement
Completed Date: 12/03/2009
Comments: Not reported

Completed Area Name: PROJECT WIDE
Completed Sub Area Name: Not reported
Completed Document Type: Correspondence
Completed Date: 11/16/2011
Comments: Not reported

Future Area Name: PROJECT WIDE
Future Sub Area Name: Not reported
Future Document Type: 5 Year Review Reports
Future Due Date: 2019
Schedule Area Name: Not reported
Schedule Sub Area Name: Not reported
Schedule Document Type: Not reported
Schedule Due Date: Not reported
Schedule Revised Date: Not reported

SCH:

Facility ID: 60000045
Site Type: School Cleanup
Site Type Detail: School
Site Mgmt. Req.: NONE SPECIFIED
Acres: 8.3
National Priorities List: NO
Cleanup Oversight Agencies: SMBRP
Lead Agency: SMBRP
Lead Agency Description: DTSC - Site Cleanup Program
Project Manager: Johnson Abraham
Supervisor: Shahir Haddad
Division Branch: Southern California Schools & Brownfields Outreach
Site Code: 404554
Assembly: 40
Senate: 23
Special Program Status: Not reported
Status: Certified / Operation & Maintenance
Status Date: 09/05/2013
Restricted Use: YES
Funding: School District
Latitude: 34.1387
Longitude: -117.2975
APN: NONE SPECIFIED

Map ID
Direction
Distance
Elevation

MAP FINDINGS

Site

Database(s)

EDR ID Number
EPA ID Number

WILSON II ELEMENTARY SCHOOL (Continued)

S107737629

Past Use: RESIDENTIAL AREA
Potential COC: Chlordane, DDD, DDE, DDT, Endrin, Lead, Polychlorinated biphenyls (PCBs, Aldrin, Dieldrin, Heptachlor
Confirmed COC: Chlordane, Dieldrin, 30018-NO, 30043-NO, Heptachlor, Lead, 30006-NO, DDE, DDT, 30010-NO
Potential Description: SOIL
Alias Name: SAN BERNARDINO USD-PRPSD WILSON II ES
Alias Type: Alternate Name
Alias Name: 404554
Alias Type: Project Code (Site Code)
Alias Name: 60000045
Alias Type: Envirostor ID Number

Completed Info:
Completed Area Name: PROJECT WIDE
Completed Sub Area Name: Not reported
Completed Document Type: Correspondence
Completed Date: 03/16/2011
Comments: Not reported

Completed Area Name: PROJECT WIDE
Completed Sub Area Name: Not reported
Completed Document Type: Land Use Restriction - Site Inspection/Visit
Completed Date: 07/22/2014
Comments: Not reported

Completed Area Name: PROJECT WIDE
Completed Sub Area Name: Not reported
Completed Document Type: Site Inspections/Visit (Non LUR)
Completed Date: 07/22/2004
Comments: Not reported

Completed Area Name: PROJECT WIDE
Completed Sub Area Name: Not reported
Completed Document Type: Remedy Constructed
Completed Date: 09/05/2013
Comments: Not reported

Completed Area Name: PROJECT WIDE
Completed Sub Area Name: Not reported
Completed Document Type: Site Inspections/Visit (Non LUR)
Completed Date: 08/25/2004
Comments: Not reported

Completed Area Name: PROJECT WIDE
Completed Sub Area Name: Not reported
Completed Document Type: Land Use Restriction
Completed Date: 08/08/2013
Comments: DTSC signed the document and forwarded to the District for filing with the San Bernardino County Recorder's Office.

Completed Area Name: PROJECT WIDE
Completed Sub Area Name: Not reported
Completed Document Type: Operation & Maintenance Order/Agreement
Completed Date: 08/08/2013
Comments: Not reported

Completed Area Name: PROJECT WIDE

Map ID
Direction
Distance
Elevation

MAP FINDINGS

Site

Database(s)

EDR ID Number
EPA ID Number

WILSON II ELEMENTARY SCHOOL (Continued)

S107737629

Completed Sub Area Name: Not reported
Completed Document Type: Annual Oversight Cost Estimate
Completed Date: 08/28/2014
Comments: Not reported

Completed Area Name: PROJECT WIDE
Completed Sub Area Name: Not reported
Completed Document Type: Annual Oversight Cost Estimate
Completed Date: 09/08/2016
Comments: Not reported

Completed Area Name: PROJECT WIDE
Completed Sub Area Name: Not reported
Completed Document Type: Environmental Oversight Agreement
Completed Date: 06/01/2009
Comments: Signed agreement sent (FedEx) to District.

Completed Area Name: PROJECT WIDE
Completed Sub Area Name: Not reported
Completed Document Type: Phase 1
Completed Date: 10/13/2004
Comments: Phase 1 approved for further action (Phase 1 Addendum) to investigate structures onsite, pole mounted transformer locations.

Completed Area Name: PROJECT WIDE
Completed Sub Area Name: Not reported
Completed Document Type: 4.14 Request
Completed Date: 11/13/2006
Comments: DTSC accepted the 4.14 form. A deliverable of the Addendum will be scheduled to keep the project active until the District is ready to complete the investigation process.

Completed Area Name: PROJECT WIDE
Completed Sub Area Name: Not reported
Completed Document Type: Preliminary Endangerment Assessment Report
Completed Date: 05/20/2010
Comments: Not reported

Completed Area Name: PROJECT WIDE
Completed Sub Area Name: Not reported
Completed Document Type: Technical Workplan
Completed Date: 03/24/2009
Comments: Approved Technical Memorandum via email.

Completed Area Name: PROJECT WIDE
Completed Sub Area Name: Not reported
Completed Document Type: Fieldwork
Completed Date: 06/12/2009
Comments: DTSC, the District and consultant discussed the sampling results and the approach to the removal during a conference call.

Completed Area Name: PROJECT WIDE
Completed Sub Area Name: Not reported
Completed Document Type: Removal Action Workplan
Completed Date: 09/30/2010
Comments: Not reported

Map ID
Direction
Distance
Elevation

MAP FINDINGS

Site

Database(s)

EDR ID Number
EPA ID Number

WILSON II ELEMENTARY SCHOOL (Continued)

S107737629

Completed Area Name: PROJECT WIDE
Completed Sub Area Name: Not reported
Completed Document Type: Public Notice
Completed Date: 09/30/2010
Comments: Not reported

Completed Area Name: PROJECT WIDE
Completed Sub Area Name: Not reported
Completed Document Type: Fact Sheets
Completed Date: 09/29/2010
Comments: Not reported

Completed Area Name: PROJECT WIDE
Completed Sub Area Name: Not reported
Completed Document Type: Community Profile
Completed Date: 09/30/2010
Comments: Not reported

Completed Area Name: PROJECT WIDE
Completed Sub Area Name: Not reported
Completed Document Type: Removal Action Completion Report
Completed Date: 05/29/2013
Comments: Not reported

Completed Area Name: PROJECT WIDE
Completed Sub Area Name: Not reported
Completed Document Type: Operations and Maintenance Report
Completed Date: 07/16/2014
Comments: Not reported

Completed Area Name: PROJECT WIDE
Completed Sub Area Name: Not reported
Completed Document Type: Land Use Restriction Monitoring Report
Completed Date: 08/14/2015
Comments: Not reported

Completed Area Name: PROJECT WIDE
Completed Sub Area Name: Not reported
Completed Document Type: Land Use Restriction Monitoring Report
Completed Date: 08/19/2016
Comments: Not reported

Completed Area Name: PROJECT WIDE
Completed Sub Area Name: Not reported
Completed Document Type: Annual Oversight Cost Estimate
Completed Date: 09/17/2015
Comments: Annual Cost Estimate emailed and mailed to BP.

Completed Area Name: PROJECT WIDE
Completed Sub Area Name: Not reported
Completed Document Type: CEQA - Notice of Exemption
Completed Date: 11/15/2010
Comments: Not reported

Completed Area Name: PROJECT WIDE
Completed Sub Area Name: Not reported
Completed Document Type: School Cleanup Agreement

Map ID
Direction
Distance
Elevation

MAP FINDINGS

Site

Database(s)

EDR ID Number
EPA ID Number

WILSON II ELEMENTARY SCHOOL (Continued)

S107737629

Completed Date: 12/03/2009
Comments: Not reported

Completed Area Name: PROJECT WIDE
Completed Sub Area Name: Not reported
Completed Document Type: Correspondence
Completed Date: 11/16/2011
Comments: Not reported

Future Area Name: PROJECT WIDE
Future Sub Area Name: Not reported
Future Document Type: 5 Year Review Reports
Future Due Date: 2019
Schedule Area Name: Not reported
Schedule Sub Area Name: Not reported
Schedule Document Type: Not reported
Schedule Due Date: Not reported
Schedule Revised Date: Not reported

DEED:

Envirostor ID: 60000045
Area: PROJECT WIDE
Sub Area: Not reported
Site Type: SCHOOL CLEANUP
Status: CERTIFIED / OPERATION & MAINTENANCE
Agency: Not reported
Covenant Uploaded: Not reported
Deed Date(s): 08/08/2013

Count: 13 records.

ORPHAN SUMMARY

City	EDR ID	Site Name	Site Address	Zip	Database(s)
SAN BERNARDINO	S105628853	ELEMENTARY SCHOOL NO. 47	20TH STREET/GUTHRIE STREET	92404	ENVIROSTOR, SCH
SAN BERNARDINO	S107736451	HIGH SCHOOL NO. 8 PARCEL A/NEW CUR	9TH STREET/DEL ROSA AVENUE	92410	ENVIROSTOR, SCH
SAN BERNARDINO	S104759433	UNOCAL #1842	301 BASELINE ST	92410	LUST, HIST CORTESE
SAN BERNARDINO	S107533721		4040 E HIGHLAND (CROSS OF BOUL		CDL
SAN BERNARDINO	S107531994		26416 E PACIFIC AVE		CDL
SAN BERNARDINO	S107735821	ALESSANDRO II ELEMENTARY SCHOOL	PICO AVENUE/11TH STREET	92411	ENVIROSTOR, SCH
SAN BERNARDINO	S105628833	JONES ELEMENTARY SCHOOL	SEVENTH STREET/F STREET	92410	ENVIROSTOR, SCH
SAN BERNARDINO	S105026056	CHEVRON	3197 E ST	92405	LUST, HIST CORTESE
SAN BERNARDINO	S104751426	INLAND BEVERAGE COMPANY	223 G ST	92410	LUST, HIST CORTESE
SAN BERNARDINO	S101619559	UNION OIL SERVICE STATION #606	3003 E ST	92410	LUST, SWEEPS UST, CA FID UST, HIST CORTESE
SAN BERNARDINO COUN	S107538721		HIGHWAY 138 E OF HIGHWAY 2		CDL
SAN BERNARDINO COUN	S107532438		3 1/2 MI E OF BEAR VALLEY & HW		CDL
SAN BERNARDINO COUN	S107540506		ROAD INO9, 3/2 MI E OF HWY 330		CDL

GOVERNMENT RECORDS SEARCHED / DATA CURRENCY TRACKING

To maintain currency of the following federal and state databases, EDR contacts the appropriate governmental agency on a monthly or quarterly basis, as required.

Number of Days to Update: Provides confirmation that EDR is reporting records that have been updated within 90 days from the date the government agency made the information available to the public.

STANDARD ENVIRONMENTAL RECORDS

Federal NPL site list

NPL: National Priority List

National Priorities List (Superfund). The NPL is a subset of CERCLIS and identifies over 1,200 sites for priority cleanup under the Superfund Program. NPL sites may encompass relatively large areas. As such, EDR provides polygon coverage for over 1,000 NPL site boundaries produced by EPA's Environmental Photographic Interpretation Center (EPIC) and regional EPA offices.

Date of Government Version: 04/05/2017	Source: EPA
Date Data Arrived at EDR: 04/21/2017	Telephone: N/A
Date Made Active in Reports: 05/12/2017	Last EDR Contact: 06/08/2017
Number of Days to Update: 21	Next Scheduled EDR Contact: 07/17/2017
	Data Release Frequency: Quarterly

NPL Site Boundaries

Sources:

EPA's Environmental Photographic Interpretation Center (EPIC)
Telephone: 202-564-7333

EPA Region 1
Telephone 617-918-1143

EPA Region 6
Telephone: 214-655-6659

EPA Region 3
Telephone 215-814-5418

EPA Region 7
Telephone: 913-551-7247

EPA Region 4
Telephone 404-562-8033

EPA Region 8
Telephone: 303-312-6774

EPA Region 5
Telephone 312-886-6686

EPA Region 9
Telephone: 415-947-4246

EPA Region 10
Telephone 206-553-8665

Proposed NPL: Proposed National Priority List Sites

A site that has been proposed for listing on the National Priorities List through the issuance of a proposed rule in the Federal Register. EPA then accepts public comments on the site, responds to the comments, and places on the NPL those sites that continue to meet the requirements for listing.

Date of Government Version: 04/05/2017	Source: EPA
Date Data Arrived at EDR: 04/21/2017	Telephone: N/A
Date Made Active in Reports: 05/12/2017	Last EDR Contact: 06/09/2017
Number of Days to Update: 21	Next Scheduled EDR Contact: 07/17/2017
	Data Release Frequency: Quarterly

NPL LIENS: Federal Superfund Liens

Federal Superfund Liens. Under the authority granted the USEPA by CERCLA of 1980, the USEPA has the authority to file liens against real property in order to recover remedial action expenditures or when the property owner received notification of potential liability. USEPA compiles a listing of filed notices of Superfund Liens.

Date of Government Version: 10/15/1991	Source: EPA
Date Data Arrived at EDR: 02/02/1994	Telephone: 202-564-4267
Date Made Active in Reports: 03/30/1994	Last EDR Contact: 08/15/2011
Number of Days to Update: 56	Next Scheduled EDR Contact: 11/28/2011
	Data Release Frequency: No Update Planned

GOVERNMENT RECORDS SEARCHED / DATA CURRENCY TRACKING

Federal Delisted NPL site list

Delisted NPL: National Priority List Deletions

The National Oil and Hazardous Substances Pollution Contingency Plan (NCP) establishes the criteria that the EPA uses to delete sites from the NPL. In accordance with 40 CFR 300.425.(e), sites may be deleted from the NPL where no further response is appropriate.

Date of Government Version: 04/05/2017	Source: EPA
Date Data Arrived at EDR: 04/21/2017	Telephone: N/A
Date Made Active in Reports: 05/12/2017	Last EDR Contact: 06/09/2017
Number of Days to Update: 21	Next Scheduled EDR Contact: 07/17/2017
	Data Release Frequency: Quarterly

Federal CERCLIS list

FEDERAL FACILITY: Federal Facility Site Information listing

A listing of National Priority List (NPL) and Base Realignment and Closure (BRAC) sites found in the Comprehensive Environmental Response, Compensation and Liability Information System (CERCLIS) Database where EPA Federal Facilities Restoration and Reuse Office is involved in cleanup activities.

Date of Government Version: 11/07/2016	Source: Environmental Protection Agency
Date Data Arrived at EDR: 01/05/2017	Telephone: 703-603-8704
Date Made Active in Reports: 04/07/2017	Last EDR Contact: 04/07/2017
Number of Days to Update: 92	Next Scheduled EDR Contact: 07/17/2017
	Data Release Frequency: Varies

SEMS: Superfund Enterprise Management System

SEMS (Superfund Enterprise Management System) tracks hazardous waste sites, potentially hazardous waste sites, and remedial activities performed in support of EPA's Superfund Program across the United States. The list was formerly know as CERCLIS, renamed to SEMS by the EPA in 2015. The list contains data on potentially hazardous waste sites that have been reported to the USEPA by states, municipalities, private companies and private persons, pursuant to Section 103 of the Comprehensive Environmental Response, Compensation, and Liability Act (CERCLA). This dataset also contains sites which are either proposed to or on the National Priorities List (NPL) and the sites which are in the screening and assessment phase for possible inclusion on the NPL.

Date of Government Version: 02/07/2017	Source: EPA
Date Data Arrived at EDR: 04/19/2017	Telephone: 800-424-9346
Date Made Active in Reports: 05/05/2017	Last EDR Contact: 06/08/2017
Number of Days to Update: 16	Next Scheduled EDR Contact: 07/31/2017
	Data Release Frequency: Quarterly

Federal CERCLIS NFRAP site list

SEMS-ARCHIVE: Superfund Enterprise Management System Archive

GOVERNMENT RECORDS SEARCHED / DATA CURRENCY TRACKING

SEMS-ARCHIVE (Superfund Enterprise Management System Archive) tracks sites that have no further interest under the Federal Superfund Program based on available information. The list was formerly known as the CERCLIS-NFRAP, renamed to SEMS ARCHIVE by the EPA in 2015. EPA may perform a minimal level of assessment work at a site while it is archived if site conditions change and/or new information becomes available. Archived sites have been removed and archived from the inventory of SEMS sites. Archived status indicates that, to the best of EPA's knowledge, assessment at a site has been completed and that EPA has determined no further steps will be taken to list the site on the National Priorities List (NPL), unless information indicates this decision was not appropriate or other considerations require a recommendation for listing at a later time. The decision does not necessarily mean that there is no hazard associated with a given site; it only means that, based upon available information, the location is not judged to be potential NPL site.

Date of Government Version: 02/07/2017	Source: EPA
Date Data Arrived at EDR: 04/19/2017	Telephone: 800-424-9346
Date Made Active in Reports: 05/05/2017	Last EDR Contact: 06/08/2017
Number of Days to Update: 16	Next Scheduled EDR Contact: 07/31/2017
	Data Release Frequency: Quarterly

Federal RCRA CORRACTS facilities list

CORRACTS: Corrective Action Report

CORRACTS identifies hazardous waste handlers with RCRA corrective action activity.

Date of Government Version: 12/12/2016	Source: EPA
Date Data Arrived at EDR: 12/28/2016	Telephone: 800-424-9346
Date Made Active in Reports: 02/10/2017	Last EDR Contact: 05/02/2017
Number of Days to Update: 44	Next Scheduled EDR Contact: 04/10/2017
	Data Release Frequency: Quarterly

Federal RCRA non-CORRACTS TSD facilities list

RCRA-TSDF: RCRA - Treatment, Storage and Disposal

RCRAInfo is EPA's comprehensive information system, providing access to data supporting the Resource Conservation and Recovery Act (RCRA) of 1976 and the Hazardous and Solid Waste Amendments (HSWA) of 1984. The database includes selective information on sites which generate, transport, store, treat and/or dispose of hazardous waste as defined by the Resource Conservation and Recovery Act (RCRA). Transporters are individuals or entities that move hazardous waste from the generator offsite to a facility that can recycle, treat, store, or dispose of the waste. TSDFs treat, store, or dispose of the waste.

Date of Government Version: 12/12/2016	Source: Environmental Protection Agency
Date Data Arrived at EDR: 12/28/2016	Telephone: (415) 495-8895
Date Made Active in Reports: 02/10/2017	Last EDR Contact: 05/02/2017
Number of Days to Update: 44	Next Scheduled EDR Contact: 04/10/2017
	Data Release Frequency: Quarterly

Federal RCRA generators list

RCRA-LQG: RCRA - Large Quantity Generators

RCRAInfo is EPA's comprehensive information system, providing access to data supporting the Resource Conservation and Recovery Act (RCRA) of 1976 and the Hazardous and Solid Waste Amendments (HSWA) of 1984. The database includes selective information on sites which generate, transport, store, treat and/or dispose of hazardous waste as defined by the Resource Conservation and Recovery Act (RCRA). Large quantity generators (LQGs) generate over 1,000 kilograms (kg) of hazardous waste, or over 1 kg of acutely hazardous waste per month.

Date of Government Version: 12/12/2016	Source: Environmental Protection Agency
Date Data Arrived at EDR: 12/28/2016	Telephone: (415) 495-8895
Date Made Active in Reports: 02/10/2017	Last EDR Contact: 05/02/2017
Number of Days to Update: 44	Next Scheduled EDR Contact: 04/10/2017
	Data Release Frequency: Quarterly

GOVERNMENT RECORDS SEARCHED / DATA CURRENCY TRACKING

RCRA-SQG: RCRA - Small Quantity Generators

RCRAInfo is EPA's comprehensive information system, providing access to data supporting the Resource Conservation and Recovery Act (RCRA) of 1976 and the Hazardous and Solid Waste Amendments (HSWA) of 1984. The database includes selective information on sites which generate, transport, store, treat and/or dispose of hazardous waste as defined by the Resource Conservation and Recovery Act (RCRA). Small quantity generators (SQGs) generate between 100 kg and 1,000 kg of hazardous waste per month.

Date of Government Version: 12/12/2016	Source: Environmental Protection Agency
Date Data Arrived at EDR: 12/28/2016	Telephone: (415) 495-8895
Date Made Active in Reports: 02/10/2017	Last EDR Contact: 05/02/2017
Number of Days to Update: 44	Next Scheduled EDR Contact: 04/10/2017
	Data Release Frequency: Quarterly

RCRA-CESQG: RCRA - Conditionally Exempt Small Quantity Generators

RCRAInfo is EPA's comprehensive information system, providing access to data supporting the Resource Conservation and Recovery Act (RCRA) of 1976 and the Hazardous and Solid Waste Amendments (HSWA) of 1984. The database includes selective information on sites which generate, transport, store, treat and/or dispose of hazardous waste as defined by the Resource Conservation and Recovery Act (RCRA). Conditionally exempt small quantity generators (CESQGs) generate less than 100 kg of hazardous waste, or less than 1 kg of acutely hazardous waste per month.

Date of Government Version: 12/12/2016	Source: Environmental Protection Agency
Date Data Arrived at EDR: 12/28/2016	Telephone: (415) 495-8895
Date Made Active in Reports: 02/10/2017	Last EDR Contact: 05/02/2017
Number of Days to Update: 44	Next Scheduled EDR Contact: 04/10/2017
	Data Release Frequency: Varies

Federal institutional controls / engineering controls registries

LUCIS: Land Use Control Information System

LUCIS contains records of land use control information pertaining to the former Navy Base Realignment and Closure properties.

Date of Government Version: 12/28/2016	Source: Department of the Navy
Date Data Arrived at EDR: 01/04/2017	Telephone: 843-820-7326
Date Made Active in Reports: 04/07/2017	Last EDR Contact: 05/15/2017
Number of Days to Update: 93	Next Scheduled EDR Contact: 08/28/2017
	Data Release Frequency: Varies

US ENG CONTROLS: Engineering Controls Sites List

A listing of sites with engineering controls in place. Engineering controls include various forms of caps, building foundations, liners, and treatment methods to create pathway elimination for regulated substances to enter environmental media or effect human health.

Date of Government Version: 02/13/2017	Source: Environmental Protection Agency
Date Data Arrived at EDR: 02/28/2017	Telephone: 703-603-0695
Date Made Active in Reports: 06/09/2017	Last EDR Contact: 05/31/2017
Number of Days to Update: 101	Next Scheduled EDR Contact: 09/11/2017
	Data Release Frequency: Varies

US INST CONTROL: Sites with Institutional Controls

A listing of sites with institutional controls in place. Institutional controls include administrative measures, such as groundwater use restrictions, construction restrictions, property use restrictions, and post remediation care requirements intended to prevent exposure to contaminants remaining on site. Deed restrictions are generally required as part of the institutional controls.

Date of Government Version: 02/13/2017	Source: Environmental Protection Agency
Date Data Arrived at EDR: 02/28/2017	Telephone: 703-603-0695
Date Made Active in Reports: 06/09/2017	Last EDR Contact: 05/31/2017
Number of Days to Update: 101	Next Scheduled EDR Contact: 09/11/2017
	Data Release Frequency: Varies

GOVERNMENT RECORDS SEARCHED / DATA CURRENCY TRACKING

Federal ERNS list

ERNS: Emergency Response Notification System

Emergency Response Notification System. ERNS records and stores information on reported releases of oil and hazardous substances.

Date of Government Version: 09/26/2016

Date Data Arrived at EDR: 09/29/2016

Date Made Active in Reports: 11/11/2016

Number of Days to Update: 43

Source: National Response Center, United States Coast Guard

Telephone: 202-267-2180

Last EDR Contact: 03/29/2017

Next Scheduled EDR Contact: 07/10/2017

Data Release Frequency: Annually

State- and tribal - equivalent NPL

RESPONSE: State Response Sites

Identifies confirmed release sites where DTSC is involved in remediation, either in a lead or oversight capacity. These confirmed release sites are generally high-priority and high potential risk.

Date of Government Version: 01/30/2017

Date Data Arrived at EDR: 01/31/2017

Date Made Active in Reports: 05/23/2017

Number of Days to Update: 112

Source: Department of Toxic Substances Control

Telephone: 916-323-3400

Last EDR Contact: 05/02/2017

Next Scheduled EDR Contact: 08/14/2017

Data Release Frequency: Quarterly

State- and tribal - equivalent CERCLIS

ENVIROSTOR: EnviroStor Database

The Department of Toxic Substances Control's (DTSC's) Site Mitigation and Brownfields Reuse Program's (SMBRP's) EnviroStor database identifies sites that have known contamination or sites for which there may be reasons to investigate further. The database includes the following site types: Federal Superfund sites (National Priorities List (NPL)); State Response, including Military Facilities and State Superfund; Voluntary Cleanup; and School sites. EnviroStor provides similar information to the information that was available in CalSites, and provides additional site information, including, but not limited to, identification of formerly-contaminated properties that have been released for reuse, properties where environmental deed restrictions have been recorded to prevent inappropriate land uses, and risk characterization information that is used to assess potential impacts to public health and the environment at contaminated sites.

Date of Government Version: 01/30/2017

Date Data Arrived at EDR: 01/31/2017

Date Made Active in Reports: 05/23/2017

Number of Days to Update: 112

Source: Department of Toxic Substances Control

Telephone: 916-323-3400

Last EDR Contact: 05/02/2017

Next Scheduled EDR Contact: 08/14/2017

Data Release Frequency: Quarterly

State and tribal landfill and/or solid waste disposal site lists

SWF/LF (SWIS): Solid Waste Information System

Active, Closed and Inactive Landfills. SWF/LF records typically contain an inventory of solid waste disposal facilities or landfills. These may be active or inactive facilities or open dumps that failed to meet RCRA Section 4004 criteria for solid waste landfills or disposal sites.

Date of Government Version: 02/13/2017

Date Data Arrived at EDR: 02/15/2017

Date Made Active in Reports: 05/02/2017

Number of Days to Update: 76

Source: Department of Resources Recycling and Recovery

Telephone: 916-341-6320

Last EDR Contact: 05/17/2017

Next Scheduled EDR Contact: 08/28/2017

Data Release Frequency: Quarterly

State and tribal leaking storage tank lists

GOVERNMENT RECORDS SEARCHED / DATA CURRENCY TRACKING

LUST: Leaking Underground Fuel Tank Report (GEOTRACKER)

Leaking Underground Storage Tank (LUST) Sites included in GeoTracker. GeoTracker is the Water Boards data management system for sites that impact, or have the potential to impact, water quality in California, with emphasis on groundwater.

Date of Government Version: 03/13/2017	Source: State Water Resources Control Board
Date Data Arrived at EDR: 03/14/2017	Telephone: see region list
Date Made Active in Reports: 05/02/2017	Last EDR Contact: 03/14/2017
Number of Days to Update: 49	Next Scheduled EDR Contact: 06/26/2017
	Data Release Frequency: Quarterly

LUST REG 6V: Leaking Underground Storage Tank Case Listing

Leaking Underground Storage Tank locations. Inyo, Kern, Los Angeles, Mono, San Bernardino counties.

Date of Government Version: 06/07/2005	Source: California Regional Water Quality Control Board Victorville Branch Office (6)
Date Data Arrived at EDR: 06/07/2005	Telephone: 760-241-7365
Date Made Active in Reports: 06/29/2005	Last EDR Contact: 09/12/2011
Number of Days to Update: 22	Next Scheduled EDR Contact: 12/26/2011
	Data Release Frequency: No Update Planned

LUST REG 4: Underground Storage Tank Leak List

Los Angeles, Ventura counties. For more current information, please refer to the State Water Resources Control Board's LUST database.

Date of Government Version: 09/07/2004	Source: California Regional Water Quality Control Board Los Angeles Region (4)
Date Data Arrived at EDR: 09/07/2004	Telephone: 213-576-6710
Date Made Active in Reports: 10/12/2004	Last EDR Contact: 09/06/2011
Number of Days to Update: 35	Next Scheduled EDR Contact: 12/19/2011
	Data Release Frequency: No Update Planned

LUST REG 3: Leaking Underground Storage Tank Database

Leaking Underground Storage Tank locations. Monterey, San Benito, San Luis Obispo, Santa Barbara, Santa Cruz counties.

Date of Government Version: 05/19/2003	Source: California Regional Water Quality Control Board Central Coast Region (3)
Date Data Arrived at EDR: 05/19/2003	Telephone: 805-542-4786
Date Made Active in Reports: 06/02/2003	Last EDR Contact: 07/18/2011
Number of Days to Update: 14	Next Scheduled EDR Contact: 10/31/2011
	Data Release Frequency: No Update Planned

LUST REG 2: Fuel Leak List

Leaking Underground Storage Tank locations. Alameda, Contra Costa, Marin, Napa, San Francisco, San Mateo, Santa Clara, Solano, Sonoma counties.

Date of Government Version: 09/30/2004	Source: California Regional Water Quality Control Board San Francisco Bay Region (2)
Date Data Arrived at EDR: 10/20/2004	Telephone: 510-622-2433
Date Made Active in Reports: 11/19/2004	Last EDR Contact: 09/19/2011
Number of Days to Update: 30	Next Scheduled EDR Contact: 01/02/2012
	Data Release Frequency: Quarterly

LUST REG 1: Active Toxic Site Investigation

Del Norte, Humboldt, Lake, Mendocino, Modoc, Siskiyou, Sonoma, Trinity counties. For more current information, please refer to the State Water Resources Control Board's LUST database.

Date of Government Version: 02/01/2001	Source: California Regional Water Quality Control Board North Coast (1)
Date Data Arrived at EDR: 02/28/2001	Telephone: 707-570-3769
Date Made Active in Reports: 03/29/2001	Last EDR Contact: 08/01/2011
Number of Days to Update: 29	Next Scheduled EDR Contact: 11/14/2011
	Data Release Frequency: No Update Planned

LUST REG 6L: Leaking Underground Storage Tank Case Listing

For more current information, please refer to the State Water Resources Control Board's LUST database.

GOVERNMENT RECORDS SEARCHED / DATA CURRENCY TRACKING

Date of Government Version: 09/09/2003
Date Data Arrived at EDR: 09/10/2003
Date Made Active in Reports: 10/07/2003
Number of Days to Update: 27

Source: California Regional Water Quality Control Board Lahontan Region (6)
Telephone: 530-542-5572
Last EDR Contact: 09/12/2011
Next Scheduled EDR Contact: 12/26/2011
Data Release Frequency: No Update Planned

LUST REG 5: Leaking Underground Storage Tank Database

Leaking Underground Storage Tank locations. Alameda, Alpine, Amador, Butte, Colusa, Contra Costa, Calveras, El Dorado, Fresno, Glenn, Kern, Kings, Lake, Lassen, Madera, Mariposa, Merced, Modoc, Napa, Nevada, Placer, Plumas, Sacramento, San Joaquin, Shasta, Solano, Stanislaus, Sutter, Tehama, Tulare, Tuolumne, Yolo, Yuba counties.

Date of Government Version: 07/01/2008
Date Data Arrived at EDR: 07/22/2008
Date Made Active in Reports: 07/31/2008
Number of Days to Update: 9

Source: California Regional Water Quality Control Board Central Valley Region (5)
Telephone: 916-464-4834
Last EDR Contact: 07/01/2011
Next Scheduled EDR Contact: 10/17/2011
Data Release Frequency: No Update Planned

LUST REG 7: Leaking Underground Storage Tank Case Listing

Leaking Underground Storage Tank locations. Imperial, Riverside, San Diego, Santa Barbara counties.

Date of Government Version: 02/26/2004
Date Data Arrived at EDR: 02/26/2004
Date Made Active in Reports: 03/24/2004
Number of Days to Update: 27

Source: California Regional Water Quality Control Board Colorado River Basin Region (7)
Telephone: 760-776-8943
Last EDR Contact: 08/01/2011
Next Scheduled EDR Contact: 11/14/2011
Data Release Frequency: No Update Planned

LUST REG 8: Leaking Underground Storage Tanks

California Regional Water Quality Control Board Santa Ana Region (8). For more current information, please refer to the State Water Resources Control Board's LUST database.

Date of Government Version: 02/14/2005
Date Data Arrived at EDR: 02/15/2005
Date Made Active in Reports: 03/28/2005
Number of Days to Update: 41

Source: California Regional Water Quality Control Board Santa Ana Region (8)
Telephone: 909-782-4496
Last EDR Contact: 08/15/2011
Next Scheduled EDR Contact: 11/28/2011
Data Release Frequency: Varies

LUST REG 9: Leaking Underground Storage Tank Report

Orange, Riverside, San Diego counties. For more current information, please refer to the State Water Resources Control Board's LUST database.

Date of Government Version: 03/01/2001
Date Data Arrived at EDR: 04/23/2001
Date Made Active in Reports: 05/21/2001
Number of Days to Update: 28

Source: California Regional Water Quality Control Board San Diego Region (9)
Telephone: 858-637-5595
Last EDR Contact: 09/26/2011
Next Scheduled EDR Contact: 01/09/2012
Data Release Frequency: No Update Planned

INDIAN LUST R1: Leaking Underground Storage Tanks on Indian Land

A listing of leaking underground storage tank locations on Indian Land.

Date of Government Version: 11/14/2016
Date Data Arrived at EDR: 01/26/2017
Date Made Active in Reports: 05/05/2017
Number of Days to Update: 99

Source: EPA Region 1
Telephone: 617-918-1313
Last EDR Contact: 04/28/2017
Next Scheduled EDR Contact: 08/07/2017
Data Release Frequency: Varies

INDIAN LUST R4: Leaking Underground Storage Tanks on Indian Land

LUSTs on Indian land in Florida, Mississippi and North Carolina.

Date of Government Version: 10/14/2016
Date Data Arrived at EDR: 01/27/2017
Date Made Active in Reports: 05/05/2017
Number of Days to Update: 98

Source: EPA Region 4
Telephone: 404-562-8677
Last EDR Contact: 04/28/2017
Next Scheduled EDR Contact: 08/07/2017
Data Release Frequency: Semi-Annually

GOVERNMENT RECORDS SEARCHED / DATA CURRENCY TRACKING

INDIAN LUST R10: Leaking Underground Storage Tanks on Indian Land
LUSTs on Indian land in Alaska, Idaho, Oregon and Washington.

Date of Government Version: 10/07/2016	Source: EPA Region 10
Date Data Arrived at EDR: 01/26/2017	Telephone: 206-553-2857
Date Made Active in Reports: 05/05/2017	Last EDR Contact: 04/28/2017
Number of Days to Update: 99	Next Scheduled EDR Contact: 08/07/2017
	Data Release Frequency: Quarterly

INDIAN LUST R9: Leaking Underground Storage Tanks on Indian Land
LUSTs on Indian land in Arizona, California, New Mexico and Nevada

Date of Government Version: 10/06/2016	Source: Environmental Protection Agency
Date Data Arrived at EDR: 01/26/2017	Telephone: 415-972-3372
Date Made Active in Reports: 05/05/2017	Last EDR Contact: 04/28/2017
Number of Days to Update: 99	Next Scheduled EDR Contact: 08/07/2017
	Data Release Frequency: Quarterly

INDIAN LUST R6: Leaking Underground Storage Tanks on Indian Land
LUSTs on Indian land in New Mexico and Oklahoma.

Date of Government Version: 10/01/2016	Source: EPA Region 6
Date Data Arrived at EDR: 01/26/2017	Telephone: 214-665-6597
Date Made Active in Reports: 05/05/2017	Last EDR Contact: 04/28/2017
Number of Days to Update: 99	Next Scheduled EDR Contact: 08/07/2017
	Data Release Frequency: Varies

INDIAN LUST R5: Leaking Underground Storage Tanks on Indian Land
Leaking underground storage tanks located on Indian Land in Michigan, Minnesota and Wisconsin.

Date of Government Version: 11/14/2016	Source: EPA, Region 5
Date Data Arrived at EDR: 01/26/2017	Telephone: 312-886-7439
Date Made Active in Reports: 05/05/2017	Last EDR Contact: 04/28/2017
Number of Days to Update: 99	Next Scheduled EDR Contact: 08/07/2017
	Data Release Frequency: Varies

INDIAN LUST R8: Leaking Underground Storage Tanks on Indian Land
LUSTs on Indian land in Colorado, Montana, North Dakota, South Dakota, Utah and Wyoming.

Date of Government Version: 10/17/2016	Source: EPA Region 8
Date Data Arrived at EDR: 01/26/2017	Telephone: 303-312-6271
Date Made Active in Reports: 05/05/2017	Last EDR Contact: 04/28/2017
Number of Days to Update: 99	Next Scheduled EDR Contact: 08/07/2017
	Data Release Frequency: Quarterly

INDIAN LUST R7: Leaking Underground Storage Tanks on Indian Land
LUSTs on Indian land in Iowa, Kansas, and Nebraska

Date of Government Version: 09/01/2016	Source: EPA Region 7
Date Data Arrived at EDR: 01/26/2017	Telephone: 913-551-7003
Date Made Active in Reports: 05/05/2017	Last EDR Contact: 04/28/2017
Number of Days to Update: 99	Next Scheduled EDR Contact: 08/07/2017
	Data Release Frequency: Varies

SLIC: Statewide SLIC Cases (GEOTRACKER)

Cleanup Program Sites (CPS; also known as Site Cleanups [SC] and formerly known as Spills, Leaks, Investigations, and Cleanups [SLIC] sites) included in GeoTracker. GeoTracker is the Water Boards data management system for sites that impact, or have the potential to impact, water quality in California, with emphasis on groundwater.

Date of Government Version: 03/13/2017	Source: State Water Resources Control Board
Date Data Arrived at EDR: 03/14/2017	Telephone: 866-480-1028
Date Made Active in Reports: 05/02/2017	Last EDR Contact: 03/14/2017
Number of Days to Update: 49	Next Scheduled EDR Contact: 06/26/2017
	Data Release Frequency: Varies

GOVERNMENT RECORDS SEARCHED / DATA CURRENCY TRACKING

SLIC REG 1: Active Toxic Site Investigations

The SLIC (Spills, Leaks, Investigations and Cleanup) program is designed to protect and restore water quality from spills, leaks, and similar discharges.

Date of Government Version: 04/03/2003
Date Data Arrived at EDR: 04/07/2003
Date Made Active in Reports: 04/25/2003
Number of Days to Update: 18

Source: California Regional Water Quality Control Board, North Coast Region (1)
Telephone: 707-576-2220
Last EDR Contact: 08/01/2011
Next Scheduled EDR Contact: 11/14/2011
Data Release Frequency: No Update Planned

SLIC REG 2: Spills, Leaks, Investigation & Cleanup Cost Recovery Listing

The SLIC (Spills, Leaks, Investigations and Cleanup) program is designed to protect and restore water quality from spills, leaks, and similar discharges.

Date of Government Version: 09/30/2004
Date Data Arrived at EDR: 10/20/2004
Date Made Active in Reports: 11/19/2004
Number of Days to Update: 30

Source: Regional Water Quality Control Board San Francisco Bay Region (2)
Telephone: 510-286-0457
Last EDR Contact: 09/19/2011
Next Scheduled EDR Contact: 01/02/2012
Data Release Frequency: Quarterly

SLIC REG 3: Spills, Leaks, Investigation & Cleanup Cost Recovery Listing

The SLIC (Spills, Leaks, Investigations and Cleanup) program is designed to protect and restore water quality from spills, leaks, and similar discharges.

Date of Government Version: 05/18/2006
Date Data Arrived at EDR: 05/18/2006
Date Made Active in Reports: 06/15/2006
Number of Days to Update: 28

Source: California Regional Water Quality Control Board Central Coast Region (3)
Telephone: 805-549-3147
Last EDR Contact: 07/18/2011
Next Scheduled EDR Contact: 10/31/2011
Data Release Frequency: Semi-Annually

SLIC REG 4: Spills, Leaks, Investigation & Cleanup Cost Recovery Listing

The SLIC (Spills, Leaks, Investigations and Cleanup) program is designed to protect and restore water quality from spills, leaks, and similar discharges.

Date of Government Version: 11/17/2004
Date Data Arrived at EDR: 11/18/2004
Date Made Active in Reports: 01/04/2005
Number of Days to Update: 47

Source: Region Water Quality Control Board Los Angeles Region (4)
Telephone: 213-576-6600
Last EDR Contact: 07/01/2011
Next Scheduled EDR Contact: 10/17/2011
Data Release Frequency: Varies

SLIC REG 5: Spills, Leaks, Investigation & Cleanup Cost Recovery Listing

The SLIC (Spills, Leaks, Investigations and Cleanup) program is designed to protect and restore water quality from spills, leaks, and similar discharges.

Date of Government Version: 04/01/2005
Date Data Arrived at EDR: 04/05/2005
Date Made Active in Reports: 04/21/2005
Number of Days to Update: 16

Source: Regional Water Quality Control Board Central Valley Region (5)
Telephone: 916-464-3291
Last EDR Contact: 09/12/2011
Next Scheduled EDR Contact: 12/26/2011
Data Release Frequency: Semi-Annually

SLIC REG 6V: Spills, Leaks, Investigation & Cleanup Cost Recovery Listing

The SLIC (Spills, Leaks, Investigations and Cleanup) program is designed to protect and restore water quality from spills, leaks, and similar discharges.

Date of Government Version: 05/24/2005
Date Data Arrived at EDR: 05/25/2005
Date Made Active in Reports: 06/16/2005
Number of Days to Update: 22

Source: Regional Water Quality Control Board, Victorville Branch
Telephone: 619-241-6583
Last EDR Contact: 08/15/2011
Next Scheduled EDR Contact: 11/28/2011
Data Release Frequency: Semi-Annually

GOVERNMENT RECORDS SEARCHED / DATA CURRENCY TRACKING

SLIC REG 6L: SLIC Sites

The SLIC (Spills, Leaks, Investigations and Cleanup) program is designed to protect and restore water quality from spills, leaks, and similar discharges.

Date of Government Version: 09/07/2004
Date Data Arrived at EDR: 09/07/2004
Date Made Active in Reports: 10/12/2004
Number of Days to Update: 35

Source: California Regional Water Quality Control Board, Lahontan Region
Telephone: 530-542-5574
Last EDR Contact: 08/15/2011
Next Scheduled EDR Contact: 11/28/2011
Data Release Frequency: No Update Planned

SLIC REG 7: SLIC List

The SLIC (Spills, Leaks, Investigations and Cleanup) program is designed to protect and restore water quality from spills, leaks, and similar discharges.

Date of Government Version: 11/24/2004
Date Data Arrived at EDR: 11/29/2004
Date Made Active in Reports: 01/04/2005
Number of Days to Update: 36

Source: California Regional Quality Control Board, Colorado River Basin Region
Telephone: 760-346-7491
Last EDR Contact: 08/01/2011
Next Scheduled EDR Contact: 11/14/2011
Data Release Frequency: No Update Planned

SLIC REG 8: Spills, Leaks, Investigation & Cleanup Cost Recovery Listing

The SLIC (Spills, Leaks, Investigations and Cleanup) program is designed to protect and restore water quality from spills, leaks, and similar discharges.

Date of Government Version: 04/03/2008
Date Data Arrived at EDR: 04/03/2008
Date Made Active in Reports: 04/14/2008
Number of Days to Update: 11

Source: California Region Water Quality Control Board Santa Ana Region (8)
Telephone: 951-782-3298
Last EDR Contact: 09/12/2011
Next Scheduled EDR Contact: 12/26/2011
Data Release Frequency: Semi-Annually

SLIC REG 9: Spills, Leaks, Investigation & Cleanup Cost Recovery Listing

The SLIC (Spills, Leaks, Investigations and Cleanup) program is designed to protect and restore water quality from spills, leaks, and similar discharges.

Date of Government Version: 09/10/2007
Date Data Arrived at EDR: 09/11/2007
Date Made Active in Reports: 09/28/2007
Number of Days to Update: 17

Source: California Regional Water Quality Control Board San Diego Region (9)
Telephone: 858-467-2980
Last EDR Contact: 08/08/2011
Next Scheduled EDR Contact: 11/21/2011
Data Release Frequency: Annually

State and tribal registered storage tank lists

FEMA UST: Underground Storage Tank Listing

A listing of all FEMA owned underground storage tanks.

Date of Government Version: 01/01/2010
Date Data Arrived at EDR: 02/16/2010
Date Made Active in Reports: 04/12/2010
Number of Days to Update: 55

Source: FEMA
Telephone: 202-646-5797
Last EDR Contact: 04/11/2017
Next Scheduled EDR Contact: 07/24/2017
Data Release Frequency: Varies

UST: Active UST Facilities

Active UST facilities gathered from the local regulatory agencies

Date of Government Version: 03/12/2017
Date Data Arrived at EDR: 03/16/2017
Date Made Active in Reports: 05/12/2017
Number of Days to Update: 57

Source: SWRCB
Telephone: 916-341-5851
Last EDR Contact: 03/16/2017
Next Scheduled EDR Contact: 06/26/2017
Data Release Frequency: Semi-Annually

GOVERNMENT RECORDS SEARCHED / DATA CURRENCY TRACKING

AST: Aboveground Petroleum Storage Tank Facilities

A listing of aboveground storage tank petroleum storage tank locations.

Date of Government Version: 07/06/2016	Source: California Environmental Protection Agency
Date Data Arrived at EDR: 07/12/2016	Telephone: 916-327-5092
Date Made Active in Reports: 09/19/2016	Last EDR Contact: 03/24/2017
Number of Days to Update: 69	Next Scheduled EDR Contact: 07/10/2017
	Data Release Frequency: Quarterly

INDIAN UST R5: Underground Storage Tanks on Indian Land

The Indian Underground Storage Tank (UST) database provides information about underground storage tanks on Indian land in EPA Region 5 (Michigan, Minnesota and Wisconsin and Tribal Nations).

Date of Government Version: 01/14/2017	Source: EPA Region 5
Date Data Arrived at EDR: 01/26/2017	Telephone: 312-886-6136
Date Made Active in Reports: 05/05/2017	Last EDR Contact: 04/28/2017
Number of Days to Update: 99	Next Scheduled EDR Contact: 08/07/2017
	Data Release Frequency: Varies

INDIAN UST R6: Underground Storage Tanks on Indian Land

The Indian Underground Storage Tank (UST) database provides information about underground storage tanks on Indian land in EPA Region 6 (Louisiana, Arkansas, Oklahoma, New Mexico, Texas and 65 Tribes).

Date of Government Version: 10/01/2016	Source: EPA Region 6
Date Data Arrived at EDR: 01/26/2017	Telephone: 214-665-7591
Date Made Active in Reports: 05/05/2017	Last EDR Contact: 04/28/2017
Number of Days to Update: 99	Next Scheduled EDR Contact: 08/07/2017
	Data Release Frequency: Semi-Annually

INDIAN UST R7: Underground Storage Tanks on Indian Land

The Indian Underground Storage Tank (UST) database provides information about underground storage tanks on Indian land in EPA Region 7 (Iowa, Kansas, Missouri, Nebraska, and 9 Tribal Nations).

Date of Government Version: 09/01/2016	Source: EPA Region 7
Date Data Arrived at EDR: 01/26/2017	Telephone: 913-551-7003
Date Made Active in Reports: 05/05/2017	Last EDR Contact: 04/28/2017
Number of Days to Update: 99	Next Scheduled EDR Contact: 08/07/2017
	Data Release Frequency: Varies

INDIAN UST R8: Underground Storage Tanks on Indian Land

The Indian Underground Storage Tank (UST) database provides information about underground storage tanks on Indian land in EPA Region 8 (Colorado, Montana, North Dakota, South Dakota, Utah, Wyoming and 27 Tribal Nations).

Date of Government Version: 10/17/2016	Source: EPA Region 8
Date Data Arrived at EDR: 01/26/2017	Telephone: 303-312-6137
Date Made Active in Reports: 05/05/2017	Last EDR Contact: 04/28/2017
Number of Days to Update: 99	Next Scheduled EDR Contact: 08/07/2017
	Data Release Frequency: Quarterly

INDIAN UST R9: Underground Storage Tanks on Indian Land

The Indian Underground Storage Tank (UST) database provides information about underground storage tanks on Indian land in EPA Region 9 (Arizona, California, Hawaii, Nevada, the Pacific Islands, and Tribal Nations).

Date of Government Version: 10/06/2016	Source: EPA Region 9
Date Data Arrived at EDR: 01/26/2017	Telephone: 415-972-3368
Date Made Active in Reports: 05/05/2017	Last EDR Contact: 04/28/2017
Number of Days to Update: 99	Next Scheduled EDR Contact: 08/07/2017
	Data Release Frequency: Quarterly

GOVERNMENT RECORDS SEARCHED / DATA CURRENCY TRACKING

INDIAN UST R1: Underground Storage Tanks on Indian Land

The Indian Underground Storage Tank (UST) database provides information about underground storage tanks on Indian land in EPA Region 1 (Connecticut, Maine, Massachusetts, New Hampshire, Rhode Island, Vermont and ten Tribal Nations).

Date of Government Version: 11/14/2016	Source: EPA, Region 1
Date Data Arrived at EDR: 01/26/2017	Telephone: 617-918-1313
Date Made Active in Reports: 05/05/2017	Last EDR Contact: 04/28/2017
Number of Days to Update: 99	Next Scheduled EDR Contact: 08/07/2017
	Data Release Frequency: Varies

INDIAN UST R4: Underground Storage Tanks on Indian Land

The Indian Underground Storage Tank (UST) database provides information about underground storage tanks on Indian land in EPA Region 4 (Alabama, Florida, Georgia, Kentucky, Mississippi, North Carolina, South Carolina, Tennessee and Tribal Nations)

Date of Government Version: 10/14/2016	Source: EPA Region 4
Date Data Arrived at EDR: 01/27/2017	Telephone: 404-562-9424
Date Made Active in Reports: 05/05/2017	Last EDR Contact: 04/28/2017
Number of Days to Update: 98	Next Scheduled EDR Contact: 08/07/2017
	Data Release Frequency: Semi-Annually

INDIAN UST R10: Underground Storage Tanks on Indian Land

The Indian Underground Storage Tank (UST) database provides information about underground storage tanks on Indian land in EPA Region 10 (Alaska, Idaho, Oregon, Washington, and Tribal Nations).

Date of Government Version: 10/07/2016	Source: EPA Region 10
Date Data Arrived at EDR: 01/26/2017	Telephone: 206-553-2857
Date Made Active in Reports: 05/05/2017	Last EDR Contact: 04/28/2017
Number of Days to Update: 99	Next Scheduled EDR Contact: 08/07/2017
	Data Release Frequency: Quarterly

State and tribal voluntary cleanup sites

INDIAN VCP R1: Voluntary Cleanup Priority Listing

A listing of voluntary cleanup priority sites located on Indian Land located in Region 1.

Date of Government Version: 07/27/2015	Source: EPA, Region 1
Date Data Arrived at EDR: 09/29/2015	Telephone: 617-918-1102
Date Made Active in Reports: 02/18/2016	Last EDR Contact: 03/27/2017
Number of Days to Update: 142	Next Scheduled EDR Contact: 07/10/2017
	Data Release Frequency: Varies

INDIAN VCP R7: Voluntary Cleanup Priority Listing

A listing of voluntary cleanup priority sites located on Indian Land located in Region 7.

Date of Government Version: 03/20/2008	Source: EPA, Region 7
Date Data Arrived at EDR: 04/22/2008	Telephone: 913-551-7365
Date Made Active in Reports: 05/19/2008	Last EDR Contact: 04/20/2009
Number of Days to Update: 27	Next Scheduled EDR Contact: 07/20/2009
	Data Release Frequency: Varies

VCP: Voluntary Cleanup Program Properties

Contains low threat level properties with either confirmed or unconfirmed releases and the project proponents have request that DTSC oversee investigation and/or cleanup activities and have agreed to provide coverage for DTSC's costs.

Date of Government Version: 01/30/2017	Source: Department of Toxic Substances Control
Date Data Arrived at EDR: 01/31/2017	Telephone: 916-323-3400
Date Made Active in Reports: 05/23/2017	Last EDR Contact: 05/02/2017
Number of Days to Update: 112	Next Scheduled EDR Contact: 08/14/2017
	Data Release Frequency: Quarterly

GOVERNMENT RECORDS SEARCHED / DATA CURRENCY TRACKING

State and tribal Brownfields sites

BROWNFIELDS: Considered Brownfields Sites Listing

A listing of sites the SWRCB considers to be Brownfields since these are sites have come to them through the MOA Process.

Date of Government Version: 01/03/2017
Date Data Arrived at EDR: 01/04/2017
Date Made Active in Reports: 03/02/2017
Number of Days to Update: 57

Source: State Water Resources Control Board
Telephone: 916-323-7905
Last EDR Contact: 03/29/2017
Next Scheduled EDR Contact: 07/10/2017
Data Release Frequency: Varies

ADDITIONAL ENVIRONMENTAL RECORDS

Local Brownfield lists

US BROWNFIELDS: A Listing of Brownfields Sites

Brownfields are real property, the expansion, redevelopment, or reuse of which may be complicated by the presence or potential presence of a hazardous substance, pollutant, or contaminant. Cleaning up and reinvesting in these properties takes development pressures off of undeveloped, open land, and both improves and protects the environment. Assessment, Cleanup and Redevelopment Exchange System (ACRES) stores information reported by EPA Brownfields grant recipients on brownfields properties assessed or cleaned up with grant funding as well as information on Targeted Brownfields Assessments performed by EPA Regions. A listing of ACRES Brownfield sites is obtained from Cleanups in My Community. Cleanups in My Community provides information on Brownfields properties for which information is reported back to EPA, as well as areas served by Brownfields grant programs.

Date of Government Version: 03/02/2017
Date Data Arrived at EDR: 03/02/2017
Date Made Active in Reports: 04/07/2017
Number of Days to Update: 36

Source: Environmental Protection Agency
Telephone: 202-566-2777
Last EDR Contact: 03/02/2017
Next Scheduled EDR Contact: 07/03/2017
Data Release Frequency: Semi-Annually

Local Lists of Landfill / Solid Waste Disposal Sites

WMUDS/SWAT: Waste Management Unit Database

Waste Management Unit Database System. WMUDS is used by the State Water Resources Control Board staff and the Regional Water Quality Control Boards for program tracking and inventory of waste management units. WMUDS is composed of the following databases: Facility Information, Scheduled Inspections Information, Waste Management Unit Information, SWAT Program Information, SWAT Report Summary Information, SWAT Report Summary Data, Chapter 15 (formerly Subchapter 15) Information, Chapter 15 Monitoring Parameters, TPCA Program Information, RCRA Program Information, Closure Information, and Interested Parties Information.

Date of Government Version: 04/01/2000
Date Data Arrived at EDR: 04/10/2000
Date Made Active in Reports: 05/10/2000
Number of Days to Update: 30

Source: State Water Resources Control Board
Telephone: 916-227-4448
Last EDR Contact: 05/05/2017
Next Scheduled EDR Contact: 08/21/2017
Data Release Frequency: No Update Planned

SWRCY: Recycler Database

A listing of recycling facilities in California.

Date of Government Version: 03/13/2017
Date Data Arrived at EDR: 03/14/2017
Date Made Active in Reports: 05/03/2017
Number of Days to Update: 50

Source: Department of Conservation
Telephone: 916-323-3836
Last EDR Contact: 03/14/2017
Next Scheduled EDR Contact: 06/26/2017
Data Release Frequency: Quarterly

HAULERS: Registered Waste Tire Haulers Listing

A listing of registered waste tire haulers.

GOVERNMENT RECORDS SEARCHED / DATA CURRENCY TRACKING

Date of Government Version: 01/13/2017
Date Data Arrived at EDR: 01/17/2017
Date Made Active in Reports: 05/31/2017
Number of Days to Update: 134

Source: Integrated Waste Management Board
Telephone: 916-341-6422
Last EDR Contact: 05/15/2017
Next Scheduled EDR Contact: 08/28/2017
Data Release Frequency: Varies

INDIAN ODI: Report on the Status of Open Dumps on Indian Lands

Location of open dumps on Indian land.

Date of Government Version: 12/31/1998
Date Data Arrived at EDR: 12/03/2007
Date Made Active in Reports: 01/24/2008
Number of Days to Update: 52

Source: Environmental Protection Agency
Telephone: 703-308-8245
Last EDR Contact: 05/01/2017
Next Scheduled EDR Contact: 08/14/2017
Data Release Frequency: Varies

ODI: Open Dump Inventory

An open dump is defined as a disposal facility that does not comply with one or more of the Part 257 or Part 258 Subtitle D Criteria.

Date of Government Version: 06/30/1985
Date Data Arrived at EDR: 08/09/2004
Date Made Active in Reports: 09/17/2004
Number of Days to Update: 39

Source: Environmental Protection Agency
Telephone: 800-424-9346
Last EDR Contact: 06/09/2004
Next Scheduled EDR Contact: N/A
Data Release Frequency: No Update Planned

DEBRIS REGION 9: Torres Martinez Reservation Illegal Dump Site Locations

A listing of illegal dump sites location on the Torres Martinez Indian Reservation located in eastern Riverside County and northern Imperial County, California.

Date of Government Version: 01/12/2009
Date Data Arrived at EDR: 05/07/2009
Date Made Active in Reports: 09/21/2009
Number of Days to Update: 137

Source: EPA, Region 9
Telephone: 415-947-4219
Last EDR Contact: 04/24/2017
Next Scheduled EDR Contact: 08/07/2017
Data Release Frequency: No Update Planned

IHS OPEN DUMPS: Open Dumps on Indian Land

A listing of all open dumps located on Indian Land in the United States.

Date of Government Version: 04/01/2014
Date Data Arrived at EDR: 08/06/2014
Date Made Active in Reports: 01/29/2015
Number of Days to Update: 176

Source: Department of Health & Human Services, Indian Health Service
Telephone: 301-443-1452
Last EDR Contact: 05/05/2017
Next Scheduled EDR Contact: 08/14/2017
Data Release Frequency: Varies

Local Lists of Hazardous waste / Contaminated Sites

US HIST CDL: National Clandestine Laboratory Register

A listing of clandestine drug lab locations that have been removed from the DEAs National Clandestine Laboratory Register.

Date of Government Version: 02/09/2017
Date Data Arrived at EDR: 03/08/2017
Date Made Active in Reports: 06/09/2017
Number of Days to Update: 93

Source: Drug Enforcement Administration
Telephone: 202-307-1000
Last EDR Contact: 02/28/2017
Next Scheduled EDR Contact: 06/12/2017
Data Release Frequency: No Update Planned

HIST CAL-SITES: Calsites Database

The Calsites database contains potential or confirmed hazardous substance release properties. In 1996, California EPA reevaluated and significantly reduced the number of sites in the Calsites database. No longer updated by the state agency. It has been replaced by ENVIROSTOR.

GOVERNMENT RECORDS SEARCHED / DATA CURRENCY TRACKING

Date of Government Version: 08/08/2005
Date Data Arrived at EDR: 08/03/2006
Date Made Active in Reports: 08/24/2006
Number of Days to Update: 21

Source: Department of Toxic Substance Control
Telephone: 916-323-3400
Last EDR Contact: 02/23/2009
Next Scheduled EDR Contact: 05/25/2009
Data Release Frequency: No Update Planned

SCH: School Property Evaluation Program

This category contains proposed and existing school sites that are being evaluated by DTSC for possible hazardous materials contamination. In some cases, these properties may be listed in the CalSites category depending on the level of threat to public health and safety or the environment they pose.

Date of Government Version: 01/30/2017
Date Data Arrived at EDR: 01/31/2017
Date Made Active in Reports: 05/23/2017
Number of Days to Update: 112

Source: Department of Toxic Substances Control
Telephone: 916-323-3400
Last EDR Contact: 05/02/2017
Next Scheduled EDR Contact: 08/14/2017
Data Release Frequency: Quarterly

CDL: Clandestine Drug Labs

A listing of drug lab locations. Listing of a location in this database does not indicate that any illegal drug lab materials were or were not present there, and does not constitute a determination that the location either requires or does not require additional cleanup work.

Date of Government Version: 12/31/2016
Date Data Arrived at EDR: 03/17/2017
Date Made Active in Reports: 05/10/2017
Number of Days to Update: 54

Source: Department of Toxic Substances Control
Telephone: 916-255-6504
Last EDR Contact: 04/10/2017
Next Scheduled EDR Contact: 07/24/2017
Data Release Frequency: Varies

TOXIC PITS: Toxic Pits Cleanup Act Sites

Toxic PITS Cleanup Act Sites. TOXIC PITS identifies sites suspected of containing hazardous substances where cleanup has not yet been completed.

Date of Government Version: 07/01/1995
Date Data Arrived at EDR: 08/30/1995
Date Made Active in Reports: 09/26/1995
Number of Days to Update: 27

Source: State Water Resources Control Board
Telephone: 916-227-4364
Last EDR Contact: 01/26/2009
Next Scheduled EDR Contact: 04/27/2009
Data Release Frequency: No Update Planned

US CDL: Clandestine Drug Labs

A listing of clandestine drug lab locations. The U.S. Department of Justice ("the Department") provides this web site as a public service. It contains addresses of some locations where law enforcement agencies reported they found chemicals or other items that indicated the presence of either clandestine drug laboratories or dumpsites. In most cases, the source of the entries is not the Department, and the Department has not verified the entry and does not guarantee its accuracy. Members of the public must verify the accuracy of all entries by, for example, contacting local law enforcement and local health departments.

Date of Government Version: 02/09/2017
Date Data Arrived at EDR: 03/08/2017
Date Made Active in Reports: 06/09/2017
Number of Days to Update: 93

Source: Drug Enforcement Administration
Telephone: 202-307-1000
Last EDR Contact: 05/31/2017
Next Scheduled EDR Contact: 09/11/2017
Data Release Frequency: Quarterly

Local Lists of Registered Storage Tanks

SWEEPS UST: SWEEPS UST Listing

Statewide Environmental Evaluation and Planning System. This underground storage tank listing was updated and maintained by a company contacted by the SWRCB in the early 1990's. The listing is no longer updated or maintained. The local agency is the contact for more information on a site on the SWEEPS list.

GOVERNMENT RECORDS SEARCHED / DATA CURRENCY TRACKING

Date of Government Version: 06/01/1994
Date Data Arrived at EDR: 07/07/2005
Date Made Active in Reports: 08/11/2005
Number of Days to Update: 35

Source: State Water Resources Control Board
Telephone: N/A
Last EDR Contact: 06/03/2005
Next Scheduled EDR Contact: N/A
Data Release Frequency: No Update Planned

UST MENDOCINO: Mendocino County UST Database

A listing of underground storage tank locations in Mendocino County.

Date of Government Version: 03/09/2017
Date Data Arrived at EDR: 03/17/2017
Date Made Active in Reports: 05/23/2017
Number of Days to Update: 67

Source: Department of Public Health
Telephone: 707-463-4466
Last EDR Contact: 05/24/2017
Next Scheduled EDR Contact: 09/11/2017
Data Release Frequency: Annually

HIST UST: Hazardous Substance Storage Container Database

The Hazardous Substance Storage Container Database is a historical listing of UST sites. Refer to local/county source for current data.

Date of Government Version: 10/15/1990
Date Data Arrived at EDR: 01/25/1991
Date Made Active in Reports: 02/12/1991
Number of Days to Update: 18

Source: State Water Resources Control Board
Telephone: 916-341-5851
Last EDR Contact: 07/26/2001
Next Scheduled EDR Contact: N/A
Data Release Frequency: No Update Planned

CA FID UST: Facility Inventory Database

The Facility Inventory Database (FID) contains a historical listing of active and inactive underground storage tank locations from the State Water Resource Control Board. Refer to local/county source for current data.

Date of Government Version: 10/31/1994
Date Data Arrived at EDR: 09/05/1995
Date Made Active in Reports: 09/29/1995
Number of Days to Update: 24

Source: California Environmental Protection Agency
Telephone: 916-341-5851
Last EDR Contact: 12/28/1998
Next Scheduled EDR Contact: N/A
Data Release Frequency: No Update Planned

Local Land Records

LIENS: Environmental Liens Listing

A listing of property locations with environmental liens for California where DTSC is a lien holder.

Date of Government Version: 03/06/2017
Date Data Arrived at EDR: 03/07/2017
Date Made Active in Reports: 04/21/2017
Number of Days to Update: 45

Source: Department of Toxic Substances Control
Telephone: 916-323-3400
Last EDR Contact: 06/02/2017
Next Scheduled EDR Contact: 09/18/2017
Data Release Frequency: Varies

LIENS 2: CERCLA Lien Information

A Federal CERCLA ('Superfund') lien can exist by operation of law at any site or property at which EPA has spent Superfund monies. These monies are spent to investigate and address releases and threatened releases of contamination. CERCLIS provides information as to the identity of these sites and properties.

Date of Government Version: 02/18/2014
Date Data Arrived at EDR: 03/18/2014
Date Made Active in Reports: 04/24/2014
Number of Days to Update: 37

Source: Environmental Protection Agency
Telephone: 202-564-6023
Last EDR Contact: 06/09/2017
Next Scheduled EDR Contact: 08/07/2017
Data Release Frequency: Varies

DEED: Deed Restriction Listing

GOVERNMENT RECORDS SEARCHED / DATA CURRENCY TRACKING

Site Mitigation and Brownfields Reuse Program Facility Sites with Deed Restrictions & Hazardous Waste Management Program Facility Sites with Deed / Land Use Restriction. The DTSC Site Mitigation and Brownfields Reuse Program (SMBRP) list includes sites cleaned up under the program's oversight and generally does not include current or former hazardous waste facilities that required a hazardous waste facility permit. The list represents deed restrictions that are active. Some sites have multiple deed restrictions. The DTSC Hazardous Waste Management Program (HWMP) has developed a list of current or former hazardous waste facilities that have a recorded land use restriction at the local county recorder's office. The land use restrictions on this list were required by the DTSC HWMP as a result of the presence of hazardous substances that remain on site after the facility (or part of the facility) has been closed or cleaned up. The types of land use restriction include deed notice, deed restriction, or a land use restriction that binds current and future owners.

Date of Government Version: 03/06/2017	Source: DTSC and SWRCB
Date Data Arrived at EDR: 03/07/2017	Telephone: 916-323-3400
Date Made Active in Reports: 05/23/2017	Last EDR Contact: 06/06/2017
Number of Days to Update: 77	Next Scheduled EDR Contact: 09/18/2017
	Data Release Frequency: Semi-Annually

Records of Emergency Release Reports

HMIRS: Hazardous Materials Information Reporting System

Hazardous Materials Incident Report System. HMIRS contains hazardous material spill incidents reported to DOT.

Date of Government Version: 12/28/2016	Source: U.S. Department of Transportation
Date Data Arrived at EDR: 12/28/2016	Telephone: 202-366-4555
Date Made Active in Reports: 02/03/2017	Last EDR Contact: 03/29/2017
Number of Days to Update: 37	Next Scheduled EDR Contact: 07/10/2017
	Data Release Frequency: Annually

CHMIRS: California Hazardous Material Incident Report System

California Hazardous Material Incident Reporting System. CHMIRS contains information on reported hazardous material incidents (accidental releases or spills).

Date of Government Version: 12/06/2016	Source: Office of Emergency Services
Date Data Arrived at EDR: 01/25/2017	Telephone: 916-845-8400
Date Made Active in Reports: 05/10/2017	Last EDR Contact: 04/28/2017
Number of Days to Update: 105	Next Scheduled EDR Contact: 08/07/2017
	Data Release Frequency: Varies

LDS: Land Disposal Sites Listing (GEOTRACKER)

Land Disposal sites (Landfills) included in GeoTracker. GeoTracker is the Water Boards data management system for sites that impact, or have the potential to impact, water quality in California, with emphasis on groundwater.

Date of Government Version: 03/13/2017	Source: State Water Quality Control Board
Date Data Arrived at EDR: 03/14/2017	Telephone: 866-480-1028
Date Made Active in Reports: 05/02/2017	Last EDR Contact: 03/14/2017
Number of Days to Update: 49	Next Scheduled EDR Contact: 06/26/2017
	Data Release Frequency: Quarterly

MCS: Military Cleanup Sites Listing (GEOTRACKER)

Military sites (consisting of: Military UST sites; Military Privatized sites; and Military Cleanup sites [formerly known as DoD non UST]) included in GeoTracker. GeoTracker is the Water Boards data management system for sites that impact, or have the potential to impact, water quality in California, with emphasis on groundwater.

Date of Government Version: 03/13/2017	Source: State Water Resources Control Board
Date Data Arrived at EDR: 03/14/2017	Telephone: 866-480-1028
Date Made Active in Reports: 05/02/2017	Last EDR Contact: 03/14/2017
Number of Days to Update: 49	Next Scheduled EDR Contact: 06/26/2017
	Data Release Frequency: Quarterly

GOVERNMENT RECORDS SEARCHED / DATA CURRENCY TRACKING

SPILLS 90: SPILLS90 data from FirstSearch

Spills 90 includes those spill and release records available exclusively from FirstSearch databases. Typically, they may include chemical, oil and/or hazardous substance spills recorded after 1990. Duplicate records that are already included in EDR incident and release records are not included in Spills 90.

Date of Government Version: 06/06/2012	Source: FirstSearch
Date Data Arrived at EDR: 01/03/2013	Telephone: N/A
Date Made Active in Reports: 02/22/2013	Last EDR Contact: 01/03/2013
Number of Days to Update: 50	Next Scheduled EDR Contact: N/A
	Data Release Frequency: No Update Planned

Other Ascertainable Records

RCRA NonGen / NLR: RCRA - Non Generators / No Longer Regulated

RCRAInfo is EPA's comprehensive information system, providing access to data supporting the Resource Conservation and Recovery Act (RCRA) of 1976 and the Hazardous and Solid Waste Amendments (HSWA) of 1984. The database includes selective information on sites which generate, transport, store, treat and/or dispose of hazardous waste as defined by the Resource Conservation and Recovery Act (RCRA). Non-Generators do not presently generate hazardous waste.

Date of Government Version: 12/12/2016	Source: Environmental Protection Agency
Date Data Arrived at EDR: 12/28/2016	Telephone: (415) 495-8895
Date Made Active in Reports: 02/10/2017	Last EDR Contact: 05/02/2017
Number of Days to Update: 44	Next Scheduled EDR Contact: 04/10/2017
	Data Release Frequency: Varies

FUDS: Formerly Used Defense Sites

The listing includes locations of Formerly Used Defense Sites properties where the US Army Corps of Engineers is actively working or will take necessary cleanup actions.

Date of Government Version: 01/31/2015	Source: U.S. Army Corps of Engineers
Date Data Arrived at EDR: 07/08/2015	Telephone: 202-528-4285
Date Made Active in Reports: 10/13/2015	Last EDR Contact: 02/24/2017
Number of Days to Update: 97	Next Scheduled EDR Contact: 06/05/2017
	Data Release Frequency: Varies

DOD: Department of Defense Sites

This data set consists of federally owned or administered lands, administered by the Department of Defense, that have any area equal to or greater than 640 acres of the United States, Puerto Rico, and the U.S. Virgin Islands.

Date of Government Version: 12/31/2005	Source: USGS
Date Data Arrived at EDR: 11/10/2006	Telephone: 888-275-8747
Date Made Active in Reports: 01/11/2007	Last EDR Contact: 04/14/2017
Number of Days to Update: 62	Next Scheduled EDR Contact: 07/24/2017
	Data Release Frequency: Semi-Annually

FEDLAND: Federal and Indian Lands

Federally and Indian administrated lands of the United States. Lands included are administrated by: Army Corps of Engineers, Bureau of Reclamation, National Wild and Scenic River, National Wildlife Refuge, Public Domain Land, Wilderness, Wilderness Study Area, Wildlife Management Area, Bureau of Indian Affairs, Bureau of Land Management, Department of Justice, Forest Service, Fish and Wildlife Service, National Park Service.

Date of Government Version: 12/31/2005	Source: U.S. Geological Survey
Date Data Arrived at EDR: 02/06/2006	Telephone: 888-275-8747
Date Made Active in Reports: 01/11/2007	Last EDR Contact: 04/14/2017
Number of Days to Update: 339	Next Scheduled EDR Contact: 07/24/2017
	Data Release Frequency: N/A

SCRD DRYCLEANERS: State Coalition for Remediation of Drycleaners Listing

The State Coalition for Remediation of Drycleaners was established in 1998, with support from the U.S. EPA Office of Superfund Remediation and Technology Innovation. It is comprised of representatives of states with established drycleaner remediation programs. Currently the member states are Alabama, Connecticut, Florida, Illinois, Kansas, Minnesota, Missouri, North Carolina, Oregon, South Carolina, Tennessee, Texas, and Wisconsin.

GOVERNMENT RECORDS SEARCHED / DATA CURRENCY TRACKING

Date of Government Version: 01/01/2017
Date Data Arrived at EDR: 02/03/2017
Date Made Active in Reports: 04/07/2017
Number of Days to Update: 63

Source: Environmental Protection Agency
Telephone: 615-532-8599
Last EDR Contact: 05/19/2017
Next Scheduled EDR Contact: 08/28/2017
Data Release Frequency: Varies

US FIN ASSUR: Financial Assurance Information

All owners and operators of facilities that treat, store, or dispose of hazardous waste are required to provide proof that they will have sufficient funds to pay for the clean up, closure, and post-closure care of their facilities.

Date of Government Version: 02/13/2017
Date Data Arrived at EDR: 02/15/2017
Date Made Active in Reports: 05/12/2017
Number of Days to Update: 86

Source: Environmental Protection Agency
Telephone: 202-566-1917
Last EDR Contact: 05/17/2017
Next Scheduled EDR Contact: 08/28/2017
Data Release Frequency: Quarterly

EPA WATCH LIST: EPA WATCH LIST

EPA maintains a "Watch List" to facilitate dialogue between EPA, state and local environmental agencies on enforcement matters relating to facilities with alleged violations identified as either significant or high priority. Being on the Watch List does not mean that the facility has actually violated the law only that an investigation by EPA or a state or local environmental agency has led those organizations to allege that an unproven violation has in fact occurred. Being on the Watch List does not represent a higher level of concern regarding the alleged violations that were detected, but instead indicates cases requiring additional dialogue between EPA, state and local agencies - primarily because of the length of time the alleged violation has gone unaddressed or unresolved.

Date of Government Version: 08/30/2013
Date Data Arrived at EDR: 03/21/2014
Date Made Active in Reports: 06/17/2014
Number of Days to Update: 88

Source: Environmental Protection Agency
Telephone: 617-520-3000
Last EDR Contact: 05/08/2017
Next Scheduled EDR Contact: 08/21/2017
Data Release Frequency: Quarterly

2020 COR ACTION: 2020 Corrective Action Program List

The EPA has set ambitious goals for the RCRA Corrective Action program by creating the 2020 Corrective Action Universe. This RCRA cleanup baseline includes facilities expected to need corrective action. The 2020 universe contains a wide variety of sites. Some properties are heavily contaminated while others were contaminated but have since been cleaned up. Still others have not been fully investigated yet, and may require little or no remediation. Inclusion in the 2020 Universe does not necessarily imply failure on the part of a facility to meet its RCRA obligations.

Date of Government Version: 04/22/2013
Date Data Arrived at EDR: 03/03/2015
Date Made Active in Reports: 03/09/2015
Number of Days to Update: 6

Source: Environmental Protection Agency
Telephone: 703-308-4044
Last EDR Contact: 05/05/2017
Next Scheduled EDR Contact: 08/21/2017
Data Release Frequency: Varies

TSCA: Toxic Substances Control Act

Toxic Substances Control Act. TSCA identifies manufacturers and importers of chemical substances included on the TSCA Chemical Substance Inventory list. It includes data on the production volume of these substances by plant site.

Date of Government Version: 12/31/2012
Date Data Arrived at EDR: 01/15/2015
Date Made Active in Reports: 01/29/2015
Number of Days to Update: 14

Source: EPA
Telephone: 202-260-5521
Last EDR Contact: 03/24/2017
Next Scheduled EDR Contact: 07/03/2017
Data Release Frequency: Every 4 Years

TRIS: Toxic Chemical Release Inventory System

Toxic Release Inventory System. TRIS identifies facilities which release toxic chemicals to the air, water and land in reportable quantities under SARA Title III Section 313.

GOVERNMENT RECORDS SEARCHED / DATA CURRENCY TRACKING

Date of Government Version: 12/31/2014
Date Data Arrived at EDR: 11/24/2015
Date Made Active in Reports: 04/05/2016
Number of Days to Update: 133

Source: EPA
Telephone: 202-566-0250
Last EDR Contact: 05/26/2017
Next Scheduled EDR Contact: 09/04/2017
Data Release Frequency: Annually

SSTS: Section 7 Tracking Systems

Section 7 of the Federal Insecticide, Fungicide and Rodenticide Act, as amended (92 Stat. 829) requires all registered pesticide-producing establishments to submit a report to the Environmental Protection Agency by March 1st each year. Each establishment must report the types and amounts of pesticides, active ingredients and devices being produced, and those having been produced and sold or distributed in the past year.

Date of Government Version: 12/31/2009
Date Data Arrived at EDR: 12/10/2010
Date Made Active in Reports: 02/25/2011
Number of Days to Update: 77

Source: EPA
Telephone: 202-564-4203
Last EDR Contact: 04/26/2017
Next Scheduled EDR Contact: 08/07/2017
Data Release Frequency: Annually

ROD: Records Of Decision

Record of Decision. ROD documents mandate a permanent remedy at an NPL (Superfund) site containing technical and health information to aid in the cleanup.

Date of Government Version: 11/25/2013
Date Data Arrived at EDR: 12/12/2013
Date Made Active in Reports: 02/24/2014
Number of Days to Update: 74

Source: EPA
Telephone: 703-416-0223
Last EDR Contact: 06/09/2017
Next Scheduled EDR Contact: 09/18/2017
Data Release Frequency: Annually

RMP: Risk Management Plans

When Congress passed the Clean Air Act Amendments of 1990, it required EPA to publish regulations and guidance for chemical accident prevention at facilities using extremely hazardous substances. The Risk Management Program Rule (RMP Rule) was written to implement Section 112(r) of these amendments. The rule, which built upon existing industry codes and standards, requires companies of all sizes that use certain flammable and toxic substances to develop a Risk Management Program, which includes a(n): Hazard assessment that details the potential effects of an accidental release, an accident history of the last five years, and an evaluation of worst-case and alternative accidental releases; Prevention program that includes safety precautions and maintenance, monitoring, and employee training measures; and Emergency response program that spells out emergency health care, employee training measures and procedures for informing the public and response agencies (e.g the fire department) should an accident occur.

Date of Government Version: 02/01/2017
Date Data Arrived at EDR: 02/09/2017
Date Made Active in Reports: 04/07/2017
Number of Days to Update: 57

Source: Environmental Protection Agency
Telephone: 202-564-8600
Last EDR Contact: 04/21/2017
Next Scheduled EDR Contact: 08/07/2017
Data Release Frequency: Varies

RAATS: RCRA Administrative Action Tracking System

RCRA Administration Action Tracking System. RAATS contains records based on enforcement actions issued under RCRA pertaining to major violators and includes administrative and civil actions brought by the EPA. For administration actions after September 30, 1995, data entry in the RAATS database was discontinued. EPA will retain a copy of the database for historical records. It was necessary to terminate RAATS because a decrease in agency resources made it impossible to continue to update the information contained in the database.

Date of Government Version: 04/17/1995
Date Data Arrived at EDR: 07/03/1995
Date Made Active in Reports: 08/07/1995
Number of Days to Update: 35

Source: EPA
Telephone: 202-564-4104
Last EDR Contact: 06/02/2008
Next Scheduled EDR Contact: 09/01/2008
Data Release Frequency: No Update Planned

GOVERNMENT RECORDS SEARCHED / DATA CURRENCY TRACKING

PRP: Potentially Responsible Parties

A listing of verified Potentially Responsible Parties

Date of Government Version: 10/25/2013	Source: EPA
Date Data Arrived at EDR: 10/17/2014	Telephone: 202-564-6023
Date Made Active in Reports: 10/20/2014	Last EDR Contact: 06/06/2017
Number of Days to Update: 3	Next Scheduled EDR Contact: 08/21/2017
	Data Release Frequency: Quarterly

PADS: PCB Activity Database System

PCB Activity Database. PADS Identifies generators, transporters, commercial storers and/or brokers and disposers of PCB's who are required to notify the EPA of such activities.

Date of Government Version: 01/20/2016	Source: EPA
Date Data Arrived at EDR: 04/28/2016	Telephone: 202-566-0500
Date Made Active in Reports: 09/02/2016	Last EDR Contact: 04/10/2017
Number of Days to Update: 127	Next Scheduled EDR Contact: 07/24/2017
	Data Release Frequency: Annually

ICIS: Integrated Compliance Information System

The Integrated Compliance Information System (ICIS) supports the information needs of the national enforcement and compliance program as well as the unique needs of the National Pollutant Discharge Elimination System (NPDES) program.

Date of Government Version: 11/18/2016	Source: Environmental Protection Agency
Date Data Arrived at EDR: 11/23/2016	Telephone: 202-564-2501
Date Made Active in Reports: 02/10/2017	Last EDR Contact: 04/10/2017
Number of Days to Update: 79	Next Scheduled EDR Contact: 07/24/2017
	Data Release Frequency: Quarterly

FTTS: FIFRA/ TSCA Tracking System - FIFRA (Federal Insecticide, Fungicide, & Rodenticide Act)/TSCA (Toxic Substances Control Act)

FTTS tracks administrative cases and pesticide enforcement actions and compliance activities related to FIFRA, TSCA and EPCRA (Emergency Planning and Community Right-to-Know Act). To maintain currency, EDR contacts the Agency on a quarterly basis.

Date of Government Version: 04/09/2009	Source: EPA/Office of Prevention, Pesticides and Toxic Substances
Date Data Arrived at EDR: 04/16/2009	Telephone: 202-566-1667
Date Made Active in Reports: 05/11/2009	Last EDR Contact: 05/19/2017
Number of Days to Update: 25	Next Scheduled EDR Contact: 09/04/2017
	Data Release Frequency: Quarterly

FTTS INSP: FIFRA/ TSCA Tracking System - FIFRA (Federal Insecticide, Fungicide, & Rodenticide Act)/TSCA (Toxic Substances Control Act)

A listing of FIFRA/TSCA Tracking System (FTTS) inspections and enforcements.

Date of Government Version: 04/09/2009	Source: EPA
Date Data Arrived at EDR: 04/16/2009	Telephone: 202-566-1667
Date Made Active in Reports: 05/11/2009	Last EDR Contact: 05/19/2017
Number of Days to Update: 25	Next Scheduled EDR Contact: 09/04/2017
	Data Release Frequency: Quarterly

MLTS: Material Licensing Tracking System

MLTS is maintained by the Nuclear Regulatory Commission and contains a list of approximately 8,100 sites which possess or use radioactive materials and which are subject to NRC licensing requirements. To maintain currency, EDR contacts the Agency on a quarterly basis.

Date of Government Version: 08/30/2016	Source: Nuclear Regulatory Commission
Date Data Arrived at EDR: 09/08/2016	Telephone: 301-415-7169
Date Made Active in Reports: 10/21/2016	Last EDR Contact: 05/08/2017
Number of Days to Update: 43	Next Scheduled EDR Contact: 08/21/2017
	Data Release Frequency: Quarterly

GOVERNMENT RECORDS SEARCHED / DATA CURRENCY TRACKING

COAL ASH DOE: Steam-Electric Plant Operation Data

A listing of power plants that store ash in surface ponds.

Date of Government Version: 12/31/2005	Source: Department of Energy
Date Data Arrived at EDR: 08/07/2009	Telephone: 202-586-8719
Date Made Active in Reports: 10/22/2009	Last EDR Contact: 06/05/2017
Number of Days to Update: 76	Next Scheduled EDR Contact: 09/18/2017
	Data Release Frequency: Varies

COAL ASH EPA: Coal Combustion Residues Surface Impoundments List

A listing of coal combustion residues surface impoundments with high hazard potential ratings.

Date of Government Version: 07/01/2014	Source: Environmental Protection Agency
Date Data Arrived at EDR: 09/10/2014	Telephone: N/A
Date Made Active in Reports: 10/20/2014	Last EDR Contact: 06/05/2017
Number of Days to Update: 40	Next Scheduled EDR Contact: 09/18/2017
	Data Release Frequency: Varies

PCB TRANSFORMER: PCB Transformer Registration Database

The database of PCB transformer registrations that includes all PCB registration submittals.

Date of Government Version: 02/01/2011	Source: Environmental Protection Agency
Date Data Arrived at EDR: 10/19/2011	Telephone: 202-566-0517
Date Made Active in Reports: 01/10/2012	Last EDR Contact: 04/28/2017
Number of Days to Update: 83	Next Scheduled EDR Contact: 08/07/2017
	Data Release Frequency: Varies

RADINFO: Radiation Information Database

The Radiation Information Database (RADINFO) contains information about facilities that are regulated by U.S. Environmental Protection Agency (EPA) regulations for radiation and radioactivity.

Date of Government Version: 01/04/2017	Source: Environmental Protection Agency
Date Data Arrived at EDR: 01/06/2017	Telephone: 202-343-9775
Date Made Active in Reports: 02/10/2017	Last EDR Contact: 04/06/2017
Number of Days to Update: 35	Next Scheduled EDR Contact: 07/17/2017
	Data Release Frequency: Quarterly

HIST FTTS: FIFRA/TSCA Tracking System Administrative Case Listing

A complete administrative case listing from the FIFRA/TSCA Tracking System (FTTS) for all ten EPA regions. The information was obtained from the National Compliance Database (NCDB). NCDB supports the implementation of FIFRA (Federal Insecticide, Fungicide, and Rodenticide Act) and TSCA (Toxic Substances Control Act). Some EPA regions are now closing out records. Because of that, and the fact that some EPA regions are not providing EPA Headquarters with updated records, it was decided to create a HIST FTTS database. It included records that may not be included in the newer FTTS database updates. This database is no longer updated.

Date of Government Version: 10/19/2006	Source: Environmental Protection Agency
Date Data Arrived at EDR: 03/01/2007	Telephone: 202-564-2501
Date Made Active in Reports: 04/10/2007	Last EDR Contact: 12/17/2007
Number of Days to Update: 40	Next Scheduled EDR Contact: 03/17/2008
	Data Release Frequency: No Update Planned

HIST FTTS INSP: FIFRA/TSCA Tracking System Inspection & Enforcement Case Listing

A complete inspection and enforcement case listing from the FIFRA/TSCA Tracking System (FTTS) for all ten EPA regions. The information was obtained from the National Compliance Database (NCDB). NCDB supports the implementation of FIFRA (Federal Insecticide, Fungicide, and Rodenticide Act) and TSCA (Toxic Substances Control Act). Some EPA regions are now closing out records. Because of that, and the fact that some EPA regions are not providing EPA Headquarters with updated records, it was decided to create a HIST FTTS database. It included records that may not be included in the newer FTTS database updates. This database is no longer updated.

GOVERNMENT RECORDS SEARCHED / DATA CURRENCY TRACKING

Date of Government Version: 10/19/2006
Date Data Arrived at EDR: 03/01/2007
Date Made Active in Reports: 04/10/2007
Number of Days to Update: 40

Source: Environmental Protection Agency
Telephone: 202-564-2501
Last EDR Contact: 12/17/2008
Next Scheduled EDR Contact: 03/17/2008
Data Release Frequency: No Update Planned

DOT OPS: Incident and Accident Data

Department of Transportation, Office of Pipeline Safety Incident and Accident data.

Date of Government Version: 07/31/2012
Date Data Arrived at EDR: 08/07/2012
Date Made Active in Reports: 09/18/2012
Number of Days to Update: 42

Source: Department of Transportation, Office of Pipeline Safety
Telephone: 202-366-4595
Last EDR Contact: 05/02/2017
Next Scheduled EDR Contact: 08/14/2017
Data Release Frequency: Varies

CONSENT: Superfund (CERCLA) Consent Decrees

Major legal settlements that establish responsibility and standards for cleanup at NPL (Superfund) sites. Released periodically by United States District Courts after settlement by parties to litigation matters.

Date of Government Version: 09/30/2016
Date Data Arrived at EDR: 11/18/2016
Date Made Active in Reports: 02/03/2017
Number of Days to Update: 77

Source: Department of Justice, Consent Decree Library
Telephone: Varies
Last EDR Contact: 03/27/2017
Next Scheduled EDR Contact: 07/10/2017
Data Release Frequency: Varies

BRS: Biennial Reporting System

The Biennial Reporting System is a national system administered by the EPA that collects data on the generation and management of hazardous waste. BRS captures detailed data from two groups: Large Quantity Generators (LQG) and Treatment, Storage, and Disposal Facilities.

Date of Government Version: 12/31/2013
Date Data Arrived at EDR: 02/24/2015
Date Made Active in Reports: 09/30/2015
Number of Days to Update: 218

Source: EPA/NTIS
Telephone: 800-424-9346
Last EDR Contact: 05/26/2017
Next Scheduled EDR Contact: 09/04/2017
Data Release Frequency: Biennially

INDIAN RESERV: Indian Reservations

This map layer portrays Indian administered lands of the United States that have any area equal to or greater than 640 acres.

Date of Government Version: 12/31/2014
Date Data Arrived at EDR: 07/14/2015
Date Made Active in Reports: 01/10/2017
Number of Days to Update: 546

Source: USGS
Telephone: 202-208-3710
Last EDR Contact: 04/14/2017
Next Scheduled EDR Contact: 07/24/2017
Data Release Frequency: Semi-Annually

FUSRAP: Formerly Utilized Sites Remedial Action Program

DOE established the Formerly Utilized Sites Remedial Action Program (FUSRAP) in 1974 to remediate sites where radioactive contamination remained from Manhattan Project and early U.S. Atomic Energy Commission (AEC) operations.

Date of Government Version: 12/23/2016
Date Data Arrived at EDR: 12/27/2016
Date Made Active in Reports: 02/17/2017
Number of Days to Update: 52

Source: Department of Energy
Telephone: 202-586-3559
Last EDR Contact: 05/05/2017
Next Scheduled EDR Contact: 08/21/2017
Data Release Frequency: Varies

UMTRA: Uranium Mill Tailings Sites

Uranium ore was mined by private companies for federal government use in national defense programs. When the mills shut down, large piles of the sand-like material (mill tailings) remain after uranium has been extracted from the ore. Levels of human exposure to radioactive materials from the piles are low; however, in some cases tailings were used as construction materials before the potential health hazards of the tailings were recognized.

GOVERNMENT RECORDS SEARCHED / DATA CURRENCY TRACKING

Date of Government Version: 09/14/2010
Date Data Arrived at EDR: 10/07/2011
Date Made Active in Reports: 03/01/2012
Number of Days to Update: 146

Source: Department of Energy
Telephone: 505-845-0011
Last EDR Contact: 05/22/2017
Next Scheduled EDR Contact: 09/04/2017
Data Release Frequency: Varies

LEAD SMELTER 1: Lead Smelter Sites

A listing of former lead smelter site locations.

Date of Government Version: 12/05/2016
Date Data Arrived at EDR: 01/05/2017
Date Made Active in Reports: 02/10/2017
Number of Days to Update: 36

Source: Environmental Protection Agency
Telephone: 703-603-8787
Last EDR Contact: 06/09/2017
Next Scheduled EDR Contact: 07/17/2017
Data Release Frequency: Varies

LEAD SMELTER 2: Lead Smelter Sites

A list of several hundred sites in the U.S. where secondary lead smelting was done from 1931 and 1964. These sites may pose a threat to public health through ingestion or inhalation of contaminated soil or dust

Date of Government Version: 04/05/2001
Date Data Arrived at EDR: 10/27/2010
Date Made Active in Reports: 12/02/2010
Number of Days to Update: 36

Source: American Journal of Public Health
Telephone: 703-305-6451
Last EDR Contact: 12/02/2009
Next Scheduled EDR Contact: N/A
Data Release Frequency: No Update Planned

US AIRS (AFS): Aerometric Information Retrieval System Facility Subsystem (AFS)

The database is a sub-system of Aerometric Information Retrieval System (AIRS). AFS contains compliance data on air pollution point sources regulated by the U.S. EPA and/or state and local air regulatory agencies. This information comes from source reports by various stationary sources of air pollution, such as electric power plants, steel mills, factories, and universities, and provides information about the air pollutants they produce. Action, air program, air program pollutant, and general level plant data. It is used to track emissions and compliance data from industrial plants.

Date of Government Version: 10/12/2016
Date Data Arrived at EDR: 10/26/2016
Date Made Active in Reports: 02/03/2017
Number of Days to Update: 100

Source: EPA
Telephone: 202-564-2496
Last EDR Contact: 03/07/2017
Next Scheduled EDR Contact: 07/10/2017
Data Release Frequency: Annually

US AIRS MINOR: Air Facility System Data

A listing of minor source facilities.

Date of Government Version: 10/12/2016
Date Data Arrived at EDR: 10/26/2016
Date Made Active in Reports: 02/03/2017
Number of Days to Update: 100

Source: EPA
Telephone: 202-564-2496
Last EDR Contact: 03/07/2017
Next Scheduled EDR Contact: 04/10/2017
Data Release Frequency: Annually

US MINES: Mines Master Index File

Contains all mine identification numbers issued for mines active or opened since 1971. The data also includes violation information.

Date of Government Version: 02/08/2017
Date Data Arrived at EDR: 02/28/2017
Date Made Active in Reports: 04/07/2017
Number of Days to Update: 38

Source: Department of Labor, Mine Safety and Health Administration
Telephone: 303-231-5959
Last EDR Contact: 05/31/2017
Next Scheduled EDR Contact: 09/11/2017
Data Release Frequency: Semi-Annually

US MINES 2: Ferrous and Nonferrous Metal Mines Database Listing

This map layer includes ferrous (ferrous metal mines are facilities that extract ferrous metals, such as iron ore or molybdenum) and nonferrous (Nonferrous metal mines are facilities that extract nonferrous metals, such as gold, silver, copper, zinc, and lead) metal mines in the United States.

GOVERNMENT RECORDS SEARCHED / DATA CURRENCY TRACKING

Date of Government Version: 12/05/2005	Source: USGS
Date Data Arrived at EDR: 02/29/2008	Telephone: 703-648-7709
Date Made Active in Reports: 04/18/2008	Last EDR Contact: 05/31/2017
Number of Days to Update: 49	Next Scheduled EDR Contact: 09/11/2017
	Data Release Frequency: Varies

US MINES 3: Active Mines & Mineral Plants Database Listing

Active Mines and Mineral Processing Plant operations for commodities monitored by the Minerals Information Team of the USGS.

Date of Government Version: 04/14/2011	Source: USGS
Date Data Arrived at EDR: 06/08/2011	Telephone: 703-648-7709
Date Made Active in Reports: 09/13/2011	Last EDR Contact: 06/02/2017
Number of Days to Update: 97	Next Scheduled EDR Contact: 09/11/2017
	Data Release Frequency: Varies

ABANDONED MINES: Abandoned Mines

An inventory of land and water impacted by past mining (primarily coal mining) is maintained by OSMRE to provide information needed to implement the Surface Mining Control and Reclamation Act of 1977 (SMCRA). The inventory contains information on the location, type, and extent of AML impacts, as well as, information on the cost associated with the reclamation of those problems. The inventory is based upon field surveys by State, Tribal, and OSMRE program officials. It is dynamic to the extent that it is modified as new problems are identified and existing problems are reclaimed.

Date of Government Version: 03/14/2017	Source: Department of Interior
Date Data Arrived at EDR: 03/17/2017	Telephone: 202-208-2609
Date Made Active in Reports: 04/07/2017	Last EDR Contact: 06/09/2017
Number of Days to Update: 21	Next Scheduled EDR Contact: 09/25/2017
	Data Release Frequency: Quarterly

FINDS: Facility Index System/Facility Registry System

Facility Index System. FINDS contains both facility information and 'pointers' to other sources that contain more detail. EDR includes the following FINDS databases in this report: PCS (Permit Compliance System), AIRS (Aerometric Information Retrieval System), DOCKET (Enforcement Docket used to manage and track information on civil judicial enforcement cases for all environmental statutes), FURS (Federal Underground Injection Control), C-DOCKET (Criminal Docket System used to track criminal enforcement actions for all environmental statutes), FFIS (Federal Facilities Information System), STATE (State Environmental Laws and Statutes), and PADS (PCB Activity Data System).

Date of Government Version: 04/04/2017	Source: EPA
Date Data Arrived at EDR: 04/07/2017	Telephone: (415) 947-8000
Date Made Active in Reports: 05/12/2017	Last EDR Contact: 06/07/2017
Number of Days to Update: 35	Next Scheduled EDR Contact: 09/18/2017
	Data Release Frequency: Quarterly

ECHO: Enforcement & Compliance History Information

ECHO provides integrated compliance and enforcement information for about 800,000 regulated facilities nationwide.

Date of Government Version: 03/19/2017	Source: Environmental Protection Agency
Date Data Arrived at EDR: 03/21/2017	Telephone: 202-564-2280
Date Made Active in Reports: 05/12/2017	Last EDR Contact: 06/07/2017
Number of Days to Update: 52	Next Scheduled EDR Contact: 09/18/2017
	Data Release Frequency: Quarterly

UXO: Unexploded Ordnance Sites

A listing of unexploded ordnance site locations

Date of Government Version: 10/25/2015	Source: Department of Defense
Date Data Arrived at EDR: 01/29/2016	Telephone: 571-373-0407
Date Made Active in Reports: 04/05/2016	Last EDR Contact: 05/22/2017
Number of Days to Update: 67	Next Scheduled EDR Contact: 07/31/2017
	Data Release Frequency: Varies

GOVERNMENT RECORDS SEARCHED / DATA CURRENCY TRACKING

DOCKET HWC: Hazardous Waste Compliance Docket Listing

A complete list of the Federal Agency Hazardous Waste Compliance Docket Facilities.

Date of Government Version: 06/02/2016	Source: Environmental Protection Agency
Date Data Arrived at EDR: 06/03/2016	Telephone: 202-564-0527
Date Made Active in Reports: 09/02/2016	Last EDR Contact: 05/24/2017
Number of Days to Update: 91	Next Scheduled EDR Contact: 09/11/2017
	Data Release Frequency: Varies

FUELS PROGRAM: EPA Fuels Program Registered Listing

This listing includes facilities that are registered under the Part 80 (Code of Federal Regulations) EPA Fuels Programs. All companies now are required to submit new and updated registrations.

Date of Government Version: 02/22/2017	Source: EPA
Date Data Arrived at EDR: 02/22/2017	Telephone: 800-385-6164
Date Made Active in Reports: 05/12/2017	Last EDR Contact: 05/24/2017
Number of Days to Update: 79	Next Scheduled EDR Contact: 09/04/2017
	Data Release Frequency: Quarterly

CA BOND EXP. PLAN: Bond Expenditure Plan

Department of Health Services developed a site-specific expenditure plan as the basis for an appropriation of Hazardous Substance Cleanup Bond Act funds. It is not updated.

Date of Government Version: 01/01/1989	Source: Department of Health Services
Date Data Arrived at EDR: 07/27/1994	Telephone: 916-255-2118
Date Made Active in Reports: 08/02/1994	Last EDR Contact: 05/31/1994
Number of Days to Update: 6	Next Scheduled EDR Contact: N/A
	Data Release Frequency: No Update Planned

CORTESE: "Cortese" Hazardous Waste & Substances Sites List

The sites for the list are designated by the State Water Resource Control Board (LUST), the Integrated Waste Board (SWF/LS), and the Department of Toxic Substances Control (Cal-Sites).

Date of Government Version: 12/28/2016	Source: CAL EPA/Office of Emergency Information
Date Data Arrived at EDR: 12/28/2016	Telephone: 916-323-3400
Date Made Active in Reports: 03/02/2017	Last EDR Contact: 03/29/2017
Number of Days to Update: 64	Next Scheduled EDR Contact: 07/10/2017
	Data Release Frequency: Quarterly

DRYCLEANERS: Cleaner Facilities

A list of drycleaner related facilities that have EPA ID numbers. These are facilities with certain SIC codes: power laundries, family and commercial; garment pressing and cleaner's agents; linen supply; coin-operated laundries and cleaning; drycleaning plants, except rugs; carpet and upholster cleaning; industrial launderers; laundry and garment services.

Date of Government Version: 03/09/2017	Source: Department of Toxic Substance Control
Date Data Arrived at EDR: 04/11/2017	Telephone: 916-327-4498
Date Made Active in Reports: 05/23/2017	Last EDR Contact: 06/02/2017
Number of Days to Update: 42	Next Scheduled EDR Contact: 09/18/2017
	Data Release Frequency: Annually

EMI: Emissions Inventory Data

Toxics and criteria pollutant emissions data collected by the ARB and local air pollution agencies.

Date of Government Version: 12/31/2014	Source: California Air Resources Board
Date Data Arrived at EDR: 09/23/2016	Telephone: 916-322-2990
Date Made Active in Reports: 10/24/2016	Last EDR Contact: 03/21/2017
Number of Days to Update: 31	Next Scheduled EDR Contact: 07/03/2017
	Data Release Frequency: Varies

GOVERNMENT RECORDS SEARCHED / DATA CURRENCY TRACKING

ENF: Enforcement Action Listing

A listing of Water Board Enforcement Actions. Formal is everything except Oral/Verbal Communication, Notice of Violation, Expedited Payment Letter, and Staff Enforcement Letter.

Date of Government Version: 01/23/2017	Source: State Water Resources Control Board
Date Data Arrived at EDR: 01/27/2017	Telephone: 916-445-9379
Date Made Active in Reports: 05/25/2017	Last EDR Contact: 04/24/2017
Number of Days to Update: 118	Next Scheduled EDR Contact: 08/07/2017
	Data Release Frequency: Varies

Financial Assurance 1: Financial Assurance Information Listing

Financial Assurance information

Date of Government Version: 04/25/2016	Source: Department of Toxic Substances Control
Date Data Arrived at EDR: 04/29/2016	Telephone: 916-255-3628
Date Made Active in Reports: 06/21/2016	Last EDR Contact: 06/02/2017
Number of Days to Update: 53	Next Scheduled EDR Contact: 08/07/2017
	Data Release Frequency: Varies

Financial Assurance 2: Financial Assurance Information Listing

A listing of financial assurance information for solid waste facilities. Financial assurance is intended to ensure that resources are available to pay for the cost of closure, post-closure care, and corrective measures if the owner or operator of a regulated facility is unable or unwilling to pay.

Date of Government Version: 02/14/2017	Source: California Integrated Waste Management Board
Date Data Arrived at EDR: 02/17/2017	Telephone: 916-341-6066
Date Made Active in Reports: 05/25/2017	Last EDR Contact: 05/15/2017
Number of Days to Update: 97	Next Scheduled EDR Contact: 08/28/2017
	Data Release Frequency: Varies

HAZNET: Facility and Manifest Data

Facility and Manifest Data. The data is extracted from the copies of hazardous waste manifests received each year by the DTSC. The annual volume of manifests is typically 700,000 - 1,000,000 annually, representing approximately 350,000 - 500,000 shipments. Data are from the manifests submitted without correction, and therefore many contain some invalid values for data elements such as generator ID, TSD ID, waste category, and disposal method. This database begins with calendar year 1993.

Date of Government Version: 12/31/2015	Source: California Environmental Protection Agency
Date Data Arrived at EDR: 10/12/2016	Telephone: 916-255-1136
Date Made Active in Reports: 12/15/2016	Last EDR Contact: 04/14/2017
Number of Days to Update: 64	Next Scheduled EDR Contact: 07/24/2017
	Data Release Frequency: Annually

ICE: ICE

Contains data pertaining to the Permitted Facilities with Inspections / Enforcements sites tracked in Envirostor.

Date of Government Version: 11/21/2016	Source: Department of Toxic Substances Control
Date Data Arrived at EDR: 11/22/2016	Telephone: 877-786-9427
Date Made Active in Reports: 01/23/2017	Last EDR Contact: 05/24/2017
Number of Days to Update: 62	Next Scheduled EDR Contact: 09/04/2017
	Data Release Frequency: Quarterly

HIST CORTESE: Hazardous Waste & Substance Site List

The sites for the list are designated by the State Water Resource Control Board [LUST], the Integrated Waste Board [SWF/LS], and the Department of Toxic Substances Control [CALSITES]. This listing is no longer updated by the state agency.

Date of Government Version: 04/01/2001	Source: Department of Toxic Substances Control
Date Data Arrived at EDR: 01/22/2009	Telephone: 916-323-3400
Date Made Active in Reports: 04/08/2009	Last EDR Contact: 01/22/2009
Number of Days to Update: 76	Next Scheduled EDR Contact: N/A
	Data Release Frequency: No Update Planned

GOVERNMENT RECORDS SEARCHED / DATA CURRENCY TRACKING

HWP: EnviroStor Permitted Facilities Listing

Detailed information on permitted hazardous waste facilities and corrective action ("cleanups") tracked in EnviroStor.

Date of Government Version: 11/21/2016	Source: Department of Toxic Substances Control
Date Data Arrived at EDR: 11/22/2016	Telephone: 916-323-3400
Date Made Active in Reports: 01/23/2017	Last EDR Contact: 05/24/2017
Number of Days to Update: 62	Next Scheduled EDR Contact: 09/04/2017
	Data Release Frequency: Quarterly

HWT: Registered Hazardous Waste Transporter Database

A listing of hazardous waste transporters. In California, unless specifically exempted, it is unlawful for any person to transport hazardous wastes unless the person holds a valid registration issued by DTSC. A hazardous waste transporter registration is valid for one year and is assigned a unique registration number.

Date of Government Version: 04/11/2017	Source: Department of Toxic Substances Control
Date Data Arrived at EDR: 04/13/2017	Telephone: 916-440-7145
Date Made Active in Reports: 04/26/2017	Last EDR Contact: 04/13/2017
Number of Days to Update: 13	Next Scheduled EDR Contact: 07/24/2017
	Data Release Frequency: Quarterly

MINES: Mines Site Location Listing

A listing of mine site locations from the Office of Mine Reclamation.

Date of Government Version: 09/12/2016	Source: Department of Conservation
Date Data Arrived at EDR: 09/14/2016	Telephone: 916-322-1080
Date Made Active in Reports: 10/14/2016	Last EDR Contact: 03/13/2017
Number of Days to Update: 30	Next Scheduled EDR Contact: 06/26/2017
	Data Release Frequency: Varies

MWMP: Medical Waste Management Program Listing

The Medical Waste Management Program (MWMP) ensures the proper handling and disposal of medical waste by permitting and inspecting medical waste Offsite Treatment Facilities (PDF) and Transfer Stations (PDF) throughout the state. MWMP also oversees all Medical Waste Transporters.

Date of Government Version: 12/02/2016	Source: Department of Public Health
Date Data Arrived at EDR: 12/06/2016	Telephone: 916-558-1784
Date Made Active in Reports: 03/02/2017	Last EDR Contact: 06/06/2017
Number of Days to Update: 86	Next Scheduled EDR Contact: 09/18/2017
	Data Release Frequency: Varies

NPDES: NPDES Permits Listing

A listing of NPDES permits, including stormwater.

Date of Government Version: 11/14/2016	Source: State Water Resources Control Board
Date Data Arrived at EDR: 11/15/2016	Telephone: 916-445-9379
Date Made Active in Reports: 03/02/2017	Last EDR Contact: 05/17/2017
Number of Days to Update: 107	Next Scheduled EDR Contact: 08/28/2017
	Data Release Frequency: Quarterly

PEST LIC: Pesticide Regulation Licenses Listing

A listing of licenses and certificates issued by the Department of Pesticide Regulation. The DPR issues licenses and/or certificates to: Persons and businesses that apply or sell pesticides; Pest control dealers and brokers; Persons who advise on agricultural pesticide applications.

Date of Government Version: 12/06/2016	Source: Department of Pesticide Regulation
Date Data Arrived at EDR: 12/06/2016	Telephone: 916-445-4038
Date Made Active in Reports: 03/03/2017	Last EDR Contact: 06/07/2017
Number of Days to Update: 87	Next Scheduled EDR Contact: 09/18/2017
	Data Release Frequency: Quarterly

GOVERNMENT RECORDS SEARCHED / DATA CURRENCY TRACKING

PROC: Certified Processors Database

A listing of certified processors.

Date of Government Version: 03/13/2017
Date Data Arrived at EDR: 03/14/2017
Date Made Active in Reports: 05/03/2017
Number of Days to Update: 50

Source: Department of Conservation
Telephone: 916-323-3836
Last EDR Contact: 03/14/2017
Next Scheduled EDR Contact: 06/26/2017
Data Release Frequency: Quarterly

NOTIFY 65: Proposition 65 Records

Listings of all Proposition 65 incidents reported to counties by the State Water Resources Control Board and the Regional Water Quality Control Board. This database is no longer updated by the reporting agency.

Date of Government Version: 12/16/2016
Date Data Arrived at EDR: 12/22/2016
Date Made Active in Reports: 03/02/2017
Number of Days to Update: 70

Source: State Water Resources Control Board
Telephone: 916-445-3846
Last EDR Contact: 04/03/2017
Next Scheduled EDR Contact: 07/03/2017
Data Release Frequency: No Update Planned

UIC: UIC Listing

A listing of wells identified as underground injection wells, in the California Oil and Gas Wells database.

Date of Government Version: 01/20/2017
Date Data Arrived at EDR: 03/14/2017
Date Made Active in Reports: 05/03/2017
Number of Days to Update: 50

Source: Department of Conservation
Telephone: 916-445-2408
Last EDR Contact: 03/14/2017
Next Scheduled EDR Contact: 06/26/2017
Data Release Frequency: Varies

WASTEWATER PITS: Oil Wastewater Pits Listing

Water officials discovered that oil producers have been dumping chemical-laden wastewater into hundreds of unlined pits that are operating without proper permits. Inspections completed by the Central Valley Regional Water Quality Control Board revealed the existence of previously unidentified waste sites. The water board's review found that more than one-third of the region's active disposal pits are operating without permission.

Date of Government Version: 04/15/2015
Date Data Arrived at EDR: 04/17/2015
Date Made Active in Reports: 06/23/2015
Number of Days to Update: 67

Source: RWQCB, Central Valley Region
Telephone: 559-445-5577
Last EDR Contact: 04/14/2017
Next Scheduled EDR Contact: 07/24/2017
Data Release Frequency: Varies

WDS: Waste Discharge System

Sites which have been issued waste discharge requirements.

Date of Government Version: 06/19/2007
Date Data Arrived at EDR: 06/20/2007
Date Made Active in Reports: 06/29/2007
Number of Days to Update: 9

Source: State Water Resources Control Board
Telephone: 916-341-5227
Last EDR Contact: 05/22/2017
Next Scheduled EDR Contact: 09/04/2017
Data Release Frequency: Quarterly

WIP: Well Investigation Program Case List

Well Investigation Program case in the San Gabriel and San Fernando Valley area.

Date of Government Version: 07/03/2009
Date Data Arrived at EDR: 07/21/2009
Date Made Active in Reports: 08/03/2009
Number of Days to Update: 13

Source: Los Angeles Water Quality Control Board
Telephone: 213-576-6726
Last EDR Contact: 03/24/2017
Next Scheduled EDR Contact: 07/10/2017
Data Release Frequency: Varies

GOVERNMENT RECORDS SEARCHED / DATA CURRENCY TRACKING

EDR HIGH RISK HISTORICAL RECORDS

EDR Exclusive Records

EDR MGP: EDR Proprietary Manufactured Gas Plants

The EDR Proprietary Manufactured Gas Plant Database includes records of coal gas plants (manufactured gas plants) compiled by EDR's researchers. Manufactured gas sites were used in the United States from the 1800's to 1950's to produce a gas that could be distributed and used as fuel. These plants used whale oil, rosin, coal, or a mixture of coal, oil, and water that also produced a significant amount of waste. Many of the byproducts of the gas production, such as coal tar (oily waste containing volatile and non-volatile chemicals), sludges, oils and other compounds are potentially hazardous to human health and the environment. The byproduct from this process was frequently disposed of directly at the plant site and can remain or spread slowly, serving as a continuous source of soil and groundwater contamination.

Date of Government Version: N/A
Date Data Arrived at EDR: N/A
Date Made Active in Reports: N/A
Number of Days to Update: N/A

Source: EDR, Inc.
Telephone: N/A
Last EDR Contact: N/A
Next Scheduled EDR Contact: N/A
Data Release Frequency: No Update Planned

EDR Hist Auto: EDR Exclusive Historic Gas Stations

EDR has searched selected national collections of business directories and has collected listings of potential gas station/filling station/service station sites that were available to EDR researchers. EDR's review was limited to those categories of sources that might, in EDR's opinion, include gas station/filling station/service station establishments. The categories reviewed included, but were not limited to gas, gas station, gasoline station, filling station, auto, automobile repair, auto service station, service station, etc. This database falls within a category of information EDR classifies as "High Risk Historical Records", or HRHR. EDR's HRHR effort presents unique and sometimes proprietary data about past sites and operations that typically create environmental concerns, but may not show up in current government records searches.

Date of Government Version: N/A
Date Data Arrived at EDR: N/A
Date Made Active in Reports: N/A
Number of Days to Update: N/A

Source: EDR, Inc.
Telephone: N/A
Last EDR Contact: N/A
Next Scheduled EDR Contact: N/A
Data Release Frequency: Varies

EDR Hist Cleaner: EDR Exclusive Historic Dry Cleaners

EDR has searched selected national collections of business directories and has collected listings of potential dry cleaner sites that were available to EDR researchers. EDR's review was limited to those categories of sources that might, in EDR's opinion, include dry cleaning establishments. The categories reviewed included, but were not limited to dry cleaners, cleaners, laundry, laundromat, cleaning/laundry, wash & dry etc. This database falls within a category of information EDR classifies as "High Risk Historical Records", or HRHR. EDR's HRHR effort presents unique and sometimes proprietary data about past sites and operations that typically create environmental concerns, but may not show up in current government records searches.

Date of Government Version: N/A
Date Data Arrived at EDR: N/A
Date Made Active in Reports: N/A
Number of Days to Update: N/A

Source: EDR, Inc.
Telephone: N/A
Last EDR Contact: N/A
Next Scheduled EDR Contact: N/A
Data Release Frequency: Varies

EDR RECOVERED GOVERNMENT ARCHIVES

Exclusive Recovered Govt. Archives

RGA LF: Recovered Government Archive Solid Waste Facilities List

The EDR Recovered Government Archive Landfill database provides a list of landfills derived from historical databases and includes many records that no longer appear in current government lists. Compiled from Records formerly available from the Department of Resources Recycling and Recovery in California.

GOVERNMENT RECORDS SEARCHED / DATA CURRENCY TRACKING

Date of Government Version: N/A
Date Data Arrived at EDR: 07/01/2013
Date Made Active in Reports: 01/13/2014
Number of Days to Update: 196

Source: Department of Resources Recycling and Recovery
Telephone: N/A
Last EDR Contact: 06/01/2012
Next Scheduled EDR Contact: N/A
Data Release Frequency: Varies

RGA LUST: Recovered Government Archive Leaking Underground Storage Tank

The EDR Recovered Government Archive Leaking Underground Storage Tank database provides a list of LUST incidents derived from historical databases and includes many records that no longer appear in current government lists. Compiled from Records formerly available from the State Water Resources Control Board in California.

Date of Government Version: N/A
Date Data Arrived at EDR: 07/01/2013
Date Made Active in Reports: 12/30/2013
Number of Days to Update: 182

Source: State Water Resources Control Board
Telephone: N/A
Last EDR Contact: 06/01/2012
Next Scheduled EDR Contact: N/A
Data Release Frequency: Varies

COUNTY RECORDS

ALAMEDA COUNTY:

Contaminated Sites

A listing of contaminated sites overseen by the Toxic Release Program (oil and groundwater contamination from chemical releases and spills) and the Leaking Underground Storage Tank Program (soil and ground water contamination from leaking petroleum USTs).

Date of Government Version: 04/10/2017
Date Data Arrived at EDR: 04/11/2017
Date Made Active in Reports: 05/12/2017
Number of Days to Update: 31

Source: Alameda County Environmental Health Services
Telephone: 510-567-6700
Last EDR Contact: 04/10/2017
Next Scheduled EDR Contact: 07/24/2017
Data Release Frequency: Semi-Annually

Underground Tanks

Underground storage tank sites located in Alameda county.

Date of Government Version: 04/10/2017
Date Data Arrived at EDR: 04/11/2017
Date Made Active in Reports: 05/02/2017
Number of Days to Update: 21

Source: Alameda County Environmental Health Services
Telephone: 510-567-6700
Last EDR Contact: 04/10/2017
Next Scheduled EDR Contact: 04/24/2047
Data Release Frequency: Semi-Annually

AMADOR COUNTY:

CUPA Facility List

Cupa Facility List

Date of Government Version: 03/06/2017
Date Data Arrived at EDR: 03/08/2017
Date Made Active in Reports: 04/14/2017
Number of Days to Update: 37

Source: Amador County Environmental Health
Telephone: 209-223-6439
Last EDR Contact: 06/02/2017
Next Scheduled EDR Contact: 09/18/2017
Data Release Frequency: Varies

BUTTE COUNTY:

CUPA Facility Listing

Cupa facility list.

GOVERNMENT RECORDS SEARCHED / DATA CURRENCY TRACKING

Date of Government Version: 01/31/2017
Date Data Arrived at EDR: 02/07/2017
Date Made Active in Reports: 05/12/2017
Number of Days to Update: 94

Source: Public Health Department
Telephone: 530-538-7149
Last EDR Contact: 04/10/2017
Next Scheduled EDR Contact: 07/24/2017
Data Release Frequency: No Update Planned

CALVERAS COUNTY:

CUPA Facility Listing Cupa Facility Listing

Date of Government Version: 01/09/2017
Date Data Arrived at EDR: 01/11/2017
Date Made Active in Reports: 03/02/2017
Number of Days to Update: 50

Source: Calveras County Environmental Health
Telephone: 209-754-6399
Last EDR Contact: 03/27/2017
Next Scheduled EDR Contact: 07/10/2017
Data Release Frequency: Quarterly

COLUSA COUNTY:

CUPA Facility List Cupa facility list.

Date of Government Version: 02/23/2017
Date Data Arrived at EDR: 02/24/2017
Date Made Active in Reports: 05/12/2017
Number of Days to Update: 77

Source: Health & Human Services
Telephone: 530-458-0396
Last EDR Contact: 06/02/2017
Next Scheduled EDR Contact: 08/21/2017
Data Release Frequency: Varies

CONTRA COSTA COUNTY:

Site List

List includes sites from the underground tank, hazardous waste generator and business plan/2185 programs.

Date of Government Version: 11/17/2016
Date Data Arrived at EDR: 11/22/2016
Date Made Active in Reports: 01/26/2017
Number of Days to Update: 65

Source: Contra Costa Health Services Department
Telephone: 925-646-2286
Last EDR Contact: 05/01/2017
Next Scheduled EDR Contact: 08/14/2017
Data Release Frequency: Semi-Annually

DEL NORTE COUNTY:

CUPA Facility List Cupa Facility list

Date of Government Version: 01/31/2017
Date Data Arrived at EDR: 02/03/2017
Date Made Active in Reports: 04/14/2017
Number of Days to Update: 70

Source: Del Norte County Environmental Health Division
Telephone: 707-465-0426
Last EDR Contact: 05/01/2017
Next Scheduled EDR Contact: 08/14/2017
Data Release Frequency: Varies

EL DORADO COUNTY:

CUPA Facility List CUPA facility list.

GOVERNMENT RECORDS SEARCHED / DATA CURRENCY TRACKING

Date of Government Version: 02/24/2017
Date Data Arrived at EDR: 02/28/2017
Date Made Active in Reports: 05/12/2017
Number of Days to Update: 73

Source: El Dorado County Environmental Management Department
Telephone: 530-621-6623
Last EDR Contact: 05/01/2017
Next Scheduled EDR Contact: 08/14/2017
Data Release Frequency: Varies

FRESNO COUNTY:

CUPA Resources List

Certified Unified Program Agency. CUPA's are responsible for implementing a unified hazardous materials and hazardous waste management regulatory program. The agency provides oversight of businesses that deal with hazardous materials, operate underground storage tanks or aboveground storage tanks.

Date of Government Version: 04/06/2017
Date Data Arrived at EDR: 04/07/2017
Date Made Active in Reports: 05/17/2017
Number of Days to Update: 40

Source: Dept. of Community Health
Telephone: 559-445-3271
Last EDR Contact: 03/31/2017
Next Scheduled EDR Contact: 07/17/2017
Data Release Frequency: Semi-Annually

GLENN COUNTY:

CUPA Facility List

Cupa facility list

Date of Government Version: 12/02/2016
Date Data Arrived at EDR: 02/03/2017
Date Made Active in Reports: 05/25/2017
Number of Days to Update: 111

Source: Glenn County Air Pollution Control District
Telephone: 830-934-6500
Last EDR Contact: 04/24/2017
Next Scheduled EDR Contact: 08/07/2017
Data Release Frequency: Varies

HUMBOLDT COUNTY:

CUPA Facility List

CUPA facility list.

Date of Government Version: 03/20/2017
Date Data Arrived at EDR: 03/21/2017
Date Made Active in Reports: 05/17/2017
Number of Days to Update: 57

Source: Humboldt County Environmental Health
Telephone: N/A
Last EDR Contact: 05/22/2017
Next Scheduled EDR Contact: 09/04/2017
Data Release Frequency: Varies

IMPERIAL COUNTY:

CUPA Facility List

Cupa facility list.

Date of Government Version: 01/23/2017
Date Data Arrived at EDR: 01/25/2017
Date Made Active in Reports: 03/02/2017
Number of Days to Update: 36

Source: San Diego Border Field Office
Telephone: 760-339-2777
Last EDR Contact: 04/24/2017
Next Scheduled EDR Contact: 08/07/2017
Data Release Frequency: Varies

INYO COUNTY:

GOVERNMENT RECORDS SEARCHED / DATA CURRENCY TRACKING

CUPA Facility List

Cupa facility list.

Date of Government Version: 03/09/2017
Date Data Arrived at EDR: 03/09/2017
Date Made Active in Reports: 05/25/2017
Number of Days to Update: 77

Source: Inyo County Environmental Health Services
Telephone: 760-878-0238
Last EDR Contact: 06/02/2017
Next Scheduled EDR Contact: 09/04/2017
Data Release Frequency: Varies

KERN COUNTY:

Underground Storage Tank Sites & Tank Listing Kern County Sites and Tanks Listing.

Date of Government Version: 02/07/2017
Date Data Arrived at EDR: 02/10/2017
Date Made Active in Reports: 05/02/2017
Number of Days to Update: 81

Source: Kern County Environment Health Services Department
Telephone: 661-862-8700
Last EDR Contact: 05/05/2017
Next Scheduled EDR Contact: 08/21/2017
Data Release Frequency: Quarterly

KINGS COUNTY:

CUPA Facility List

A listing of sites included in the county's Certified Unified Program Agency database. California's Secretary for Environmental Protection established the unified hazardous materials and hazardous waste regulatory program as required by chapter 6.11 of the California Health and Safety Code. The Unified Program consolidates the administration, permits, inspections, and enforcement activities.

Date of Government Version: 03/06/2017
Date Data Arrived at EDR: 03/07/2017
Date Made Active in Reports: 05/17/2017
Number of Days to Update: 71

Source: Kings County Department of Public Health
Telephone: 559-584-1411
Last EDR Contact: 05/22/2017
Next Scheduled EDR Contact: 09/04/2017
Data Release Frequency: Varies

LAKE COUNTY:

CUPA Facility List

Cupa facility list

Date of Government Version: 01/18/2017
Date Data Arrived at EDR: 01/20/2017
Date Made Active in Reports: 03/02/2017
Number of Days to Update: 41

Source: Lake County Environmental Health
Telephone: 707-263-1164
Last EDR Contact: 04/17/2017
Next Scheduled EDR Contact: 07/31/2017
Data Release Frequency: Varies

LASSEN COUNTY:

CUPA Facility List

Cupa facility list

Date of Government Version: 11/30/2016
Date Data Arrived at EDR: 02/03/2017
Date Made Active in Reports: 05/25/2017
Number of Days to Update: 111

Source: Lassen County Environmental Health
Telephone: 530-251-8528
Last EDR Contact: 11/30/2017
Next Scheduled EDR Contact: 08/07/2017
Data Release Frequency: Varies

LOS ANGELES COUNTY:

GOVERNMENT RECORDS SEARCHED / DATA CURRENCY TRACKING

San Gabriel Valley Areas of Concern

San Gabriel Valley areas where VOC contamination is at or above the MCL as designated by region 9 EPA office.

Date of Government Version: 03/30/2009
Date Data Arrived at EDR: 03/31/2009
Date Made Active in Reports: 10/23/2009
Number of Days to Update: 206

Source: EPA Region 9
Telephone: 415-972-3178
Last EDR Contact: 03/20/2017
Next Scheduled EDR Contact: 07/03/2017
Data Release Frequency: No Update Planned

HMS: Street Number List

Industrial Waste and Underground Storage Tank Sites.

Date of Government Version: 11/14/2016
Date Data Arrived at EDR: 11/18/2016
Date Made Active in Reports: 01/23/2017
Number of Days to Update: 66

Source: Department of Public Works
Telephone: 626-458-3517
Last EDR Contact: 04/10/2017
Next Scheduled EDR Contact: 07/24/2017
Data Release Frequency: Semi-Annually

List of Solid Waste Facilities

Solid Waste Facilities in Los Angeles County.

Date of Government Version: 04/17/2017
Date Data Arrived at EDR: 04/18/2017
Date Made Active in Reports: 05/02/2017
Number of Days to Update: 14

Source: La County Department of Public Works
Telephone: 818-458-5185
Last EDR Contact: 04/18/2017
Next Scheduled EDR Contact: 07/31/2017
Data Release Frequency: Varies

City of Los Angeles Landfills

Landfills owned and maintained by the City of Los Angeles.

Date of Government Version: 01/01/2016
Date Data Arrived at EDR: 01/26/2016
Date Made Active in Reports: 03/22/2016
Number of Days to Update: 56

Source: Engineering & Construction Division
Telephone: 213-473-7869
Last EDR Contact: 04/17/2017
Next Scheduled EDR Contact: 07/31/2017
Data Release Frequency: Varies

Site Mitigation List

Industrial sites that have had some sort of spill or complaint.

Date of Government Version: 03/29/2016
Date Data Arrived at EDR: 04/06/2016
Date Made Active in Reports: 06/13/2016
Number of Days to Update: 68

Source: Community Health Services
Telephone: 323-890-7806
Last EDR Contact: 04/17/2017
Next Scheduled EDR Contact: 07/31/2017
Data Release Frequency: Annually

City of El Segundo Underground Storage Tank

Underground storage tank sites located in El Segundo city.

Date of Government Version: 01/17/2017
Date Data Arrived at EDR: 01/18/2017
Date Made Active in Reports: 05/10/2017
Number of Days to Update: 112

Source: City of El Segundo Fire Department
Telephone: 310-524-2236
Last EDR Contact: 04/17/2017
Next Scheduled EDR Contact: 07/31/2017
Data Release Frequency: Semi-Annually

City of Long Beach Underground Storage Tank

Underground storage tank sites located in the city of Long Beach.

Date of Government Version: 03/09/2017
Date Data Arrived at EDR: 03/10/2017
Date Made Active in Reports: 05/03/2017
Number of Days to Update: 54

Source: City of Long Beach Fire Department
Telephone: 562-570-2563
Last EDR Contact: 04/24/2017
Next Scheduled EDR Contact: 08/07/2017
Data Release Frequency: Annually

GOVERNMENT RECORDS SEARCHED / DATA CURRENCY TRACKING

City of Torrance Underground Storage Tank

Underground storage tank sites located in the city of Torrance.

Date of Government Version: 01/10/2017
Date Data Arrived at EDR: 01/13/2017
Date Made Active in Reports: 05/03/2017
Number of Days to Update: 110

Source: City of Torrance Fire Department
Telephone: 310-618-2973
Last EDR Contact: 04/10/2017
Next Scheduled EDR Contact: 07/24/2017
Data Release Frequency: Semi-Annually

MADERA COUNTY:

CUPA Facility List

A listing of sites included in the county's Certified Unified Program Agency database. California's Secretary for Environmental Protection established the unified hazardous materials and hazardous waste regulatory program as required by chapter 6.11 of the California Health and Safety Code. The Unified Program consolidates the administration, permits, inspections, and enforcement activities.

Date of Government Version: 03/03/2017
Date Data Arrived at EDR: 03/07/2017
Date Made Active in Reports: 05/17/2017
Number of Days to Update: 71

Source: Madera County Environmental Health
Telephone: 559-675-7823
Last EDR Contact: 05/22/2017
Next Scheduled EDR Contact: 09/04/2017
Data Release Frequency: Varies

MARIN COUNTY:

Underground Storage Tank Sites

Currently permitted USTs in Marin County.

Date of Government Version: 03/31/2017
Date Data Arrived at EDR: 04/06/2017
Date Made Active in Reports: 05/03/2017
Number of Days to Update: 27

Source: Public Works Department Waste Management
Telephone: 415-499-6647
Last EDR Contact: 03/31/2017
Next Scheduled EDR Contact: 07/17/2017
Data Release Frequency: Semi-Annually

MERCED COUNTY:

CUPA Facility List

CUPA facility list.

Date of Government Version: 02/22/2017
Date Data Arrived at EDR: 02/23/2017
Date Made Active in Reports: 05/17/2017
Number of Days to Update: 83

Source: Merced County Environmental Health
Telephone: 209-381-1094
Last EDR Contact: 06/02/2017
Next Scheduled EDR Contact: 09/04/2017
Data Release Frequency: Varies

MONO COUNTY:

CUPA Facility List

CUPA Facility List

Date of Government Version: 02/21/2017
Date Data Arrived at EDR: 03/02/2017
Date Made Active in Reports: 05/17/2017
Number of Days to Update: 76

Source: Mono County Health Department
Telephone: 760-932-5580
Last EDR Contact: 05/24/2017
Next Scheduled EDR Contact: 09/11/2017
Data Release Frequency: Varies

MONTEREY COUNTY:

GOVERNMENT RECORDS SEARCHED / DATA CURRENCY TRACKING

CUPA Facility Listing

CUPA Program listing from the Environmental Health Division.

Date of Government Version: 06/24/2016
Date Data Arrived at EDR: 06/27/2016
Date Made Active in Reports: 08/09/2016
Number of Days to Update: 43

Source: Monterey County Health Department
Telephone: 831-796-1297
Last EDR Contact: 05/22/2017
Next Scheduled EDR Contact: 09/04/2017
Data Release Frequency: Varies

NAPA COUNTY:

Sites With Reported Contamination

A listing of leaking underground storage tank sites located in Napa county.

Date of Government Version: 01/09/2017
Date Data Arrived at EDR: 01/11/2017
Date Made Active in Reports: 03/02/2017
Number of Days to Update: 50

Source: Napa County Department of Environmental Management
Telephone: 707-253-4269
Last EDR Contact: 05/24/2017
Next Scheduled EDR Contact: 09/11/2017
Data Release Frequency: No Update Planned

Closed and Operating Underground Storage Tank Sites

Underground storage tank sites located in Napa county.

Date of Government Version: 03/15/2017
Date Data Arrived at EDR: 03/16/2017
Date Made Active in Reports: 05/09/2017
Number of Days to Update: 54

Source: Napa County Department of Environmental Management
Telephone: 707-253-4269
Last EDR Contact: 05/24/2017
Next Scheduled EDR Contact: 09/11/2017
Data Release Frequency: No Update Planned

NEVADA COUNTY:

CUPA Facility List

CUPA facility list.

Date of Government Version: 02/09/2017
Date Data Arrived at EDR: 02/10/2017
Date Made Active in Reports: 05/17/2017
Number of Days to Update: 96

Source: Community Development Agency
Telephone: 530-265-1467
Last EDR Contact: 05/01/2017
Next Scheduled EDR Contact: 08/14/2017
Data Release Frequency: Varies

ORANGE COUNTY:

List of Industrial Site Cleanups

Petroleum and non-petroleum spills.

Date of Government Version: 02/06/2017
Date Data Arrived at EDR: 02/10/2017
Date Made Active in Reports: 04/21/2017
Number of Days to Update: 70

Source: Health Care Agency
Telephone: 714-834-3446
Last EDR Contact: 05/08/2017
Next Scheduled EDR Contact: 08/21/2017
Data Release Frequency: Annually

List of Underground Storage Tank Cleanups

Orange County Underground Storage Tank Cleanups (LUST).

Date of Government Version: 11/04/2016
Date Data Arrived at EDR: 11/11/2016
Date Made Active in Reports: 01/23/2017
Number of Days to Update: 73

Source: Health Care Agency
Telephone: 714-834-3446
Last EDR Contact: 05/08/2017
Next Scheduled EDR Contact: 08/21/2017
Data Release Frequency: Quarterly

GOVERNMENT RECORDS SEARCHED / DATA CURRENCY TRACKING

List of Underground Storage Tank Facilities

Orange County Underground Storage Tank Facilities (UST).

Date of Government Version: 02/06/2017
Date Data Arrived at EDR: 02/07/2017
Date Made Active in Reports: 05/03/2017
Number of Days to Update: 85

Source: Health Care Agency
Telephone: 714-834-3446
Last EDR Contact: 05/09/2017
Next Scheduled EDR Contact: 08/21/2017
Data Release Frequency: Quarterly

PLACER COUNTY:

Master List of Facilities

List includes aboveground tanks, underground tanks and cleanup sites.

Date of Government Version: 09/02/2016
Date Data Arrived at EDR: 09/06/2016
Date Made Active in Reports: 10/14/2016
Number of Days to Update: 38

Source: Placer County Health and Human Services
Telephone: 530-745-2363
Last EDR Contact: 06/02/2017
Next Scheduled EDR Contact: 09/18/2017
Data Release Frequency: Semi-Annually

PLUMAS COUNTY:

CUPA Facility List

Plumas County CUPA Program facilities.

Date of Government Version: 01/31/2017
Date Data Arrived at EDR: 02/03/2017
Date Made Active in Reports: 05/25/2017
Number of Days to Update: 111

Source: Plumas County Environmental Health
Telephone: 530-283-6355
Last EDR Contact: 06/02/2017
Next Scheduled EDR Contact: 08/07/2017
Data Release Frequency: Varies

RIVERSIDE COUNTY:

Listing of Underground Tank Cleanup Sites

Riverside County Underground Storage Tank Cleanup Sites (LUST).

Date of Government Version: 04/18/2017
Date Data Arrived at EDR: 04/20/2017
Date Made Active in Reports: 04/21/2017
Number of Days to Update: 1

Source: Department of Environmental Health
Telephone: 951-358-5055
Last EDR Contact: 03/20/2017
Next Scheduled EDR Contact: 07/03/2017
Data Release Frequency: Quarterly

Underground Storage Tank Tank List

Underground storage tank sites located in Riverside county.

Date of Government Version: 01/19/2017
Date Data Arrived at EDR: 01/25/2017
Date Made Active in Reports: 05/03/2017
Number of Days to Update: 98

Source: Department of Environmental Health
Telephone: 951-358-5055
Last EDR Contact: 03/20/2017
Next Scheduled EDR Contact: 07/03/2017
Data Release Frequency: Quarterly

SACRAMENTO COUNTY:

Toxic Site Clean-Up List

List of sites where unauthorized releases of potentially hazardous materials have occurred.

GOVERNMENT RECORDS SEARCHED / DATA CURRENCY TRACKING

Date of Government Version: 11/07/2016
Date Data Arrived at EDR: 01/05/2017
Date Made Active in Reports: 03/02/2017
Number of Days to Update: 56

Source: Sacramento County Environmental Management
Telephone: 916-875-8406
Last EDR Contact: 04/04/2017
Next Scheduled EDR Contact: 07/17/2017
Data Release Frequency: Quarterly

Master Hazardous Materials Facility List

Any business that has hazardous materials on site - hazardous material storage sites, underground storage tanks, waste generators.

Date of Government Version: 11/08/2016
Date Data Arrived at EDR: 01/05/2017
Date Made Active in Reports: 03/02/2017
Number of Days to Update: 56

Source: Sacramento County Environmental Management
Telephone: 916-875-8406
Last EDR Contact: 04/04/2017
Next Scheduled EDR Contact: 07/17/2017
Data Release Frequency: Quarterly

SAN BENITO COUNTY:

CUPA Facility List

Cupa facility list

Date of Government Version: 11/30/2016
Date Data Arrived at EDR: 02/09/2017
Date Made Active in Reports: 05/25/2017
Number of Days to Update: 105

Source: San Benito County Environmental Health
Telephone: N/A
Last EDR Contact: 05/05/2017
Next Scheduled EDR Contact: 08/21/2017
Data Release Frequency: Varies

SAN BERNARDINO COUNTY:

Hazardous Material Permits

This listing includes underground storage tanks, medical waste handlers/generators, hazardous materials handlers, hazardous waste generators, and waste oil generators/handlers.

Date of Government Version: 12/09/2016
Date Data Arrived at EDR: 12/13/2016
Date Made Active in Reports: 03/03/2017
Number of Days to Update: 80

Source: San Bernardino County Fire Department Hazardous Materials Division
Telephone: 909-387-3041
Last EDR Contact: 05/08/2017
Next Scheduled EDR Contact: 08/21/2017
Data Release Frequency: Quarterly

SAN DIEGO COUNTY:

Hazardous Materials Management Division Database

The database includes: HE58 - This report contains the business name, site address, business phone number, establishment 'H' permit number, type of permit, and the business status. HE17 - In addition to providing the same information provided in the HE58 listing, HE17 provides inspection dates, violations received by the establishment, hazardous waste generated, the quantity, method of storage, treatment/disposal of waste and the hauler, and information on underground storage tanks. Unauthorized Release List - Includes a summary of environmental contamination cases in San Diego County (underground tank cases, non-tank cases, groundwater contamination, and soil contamination are included.)

Date of Government Version: 10/05/2016
Date Data Arrived at EDR: 12/06/2016
Date Made Active in Reports: 03/02/2017
Number of Days to Update: 86

Source: Hazardous Materials Management Division
Telephone: 619-338-2268
Last EDR Contact: 06/07/2017
Next Scheduled EDR Contact: 09/18/2017
Data Release Frequency: Quarterly

GOVERNMENT RECORDS SEARCHED / DATA CURRENCY TRACKING

Solid Waste Facilities

San Diego County Solid Waste Facilities.

Date of Government Version: 10/31/2015
Date Data Arrived at EDR: 11/07/2015
Date Made Active in Reports: 01/04/2016
Number of Days to Update: 58

Source: Department of Health Services
Telephone: 619-338-2209
Last EDR Contact: 04/24/2017
Next Scheduled EDR Contact: 08/07/2017
Data Release Frequency: Varies

Environmental Case Listing

The listing contains all underground tank release cases and projects pertaining to properties contaminated with hazardous substances that are actively under review by the Site Assessment and Mitigation Program.

Date of Government Version: 03/23/2010
Date Data Arrived at EDR: 06/15/2010
Date Made Active in Reports: 07/09/2010
Number of Days to Update: 24

Source: San Diego County Department of Environmental Health
Telephone: 619-338-2371
Last EDR Contact: 06/05/2017
Next Scheduled EDR Contact: 09/18/2017
Data Release Frequency: No Update Planned

SAN FRANCISCO COUNTY:

Local Oversight Facilities

A listing of leaking underground storage tank sites located in San Francisco county.

Date of Government Version: 09/19/2008
Date Data Arrived at EDR: 09/19/2008
Date Made Active in Reports: 09/29/2008
Number of Days to Update: 10

Source: Department Of Public Health San Francisco County
Telephone: 415-252-3920
Last EDR Contact: 05/05/2017
Next Scheduled EDR Contact: 08/21/2017
Data Release Frequency: Quarterly

Underground Storage Tank Information

Underground storage tank sites located in San Francisco county.

Date of Government Version: 02/28/2017
Date Data Arrived at EDR: 03/02/2017
Date Made Active in Reports: 05/03/2017
Number of Days to Update: 62

Source: Department of Public Health
Telephone: 415-252-3920
Last EDR Contact: 05/05/2017
Next Scheduled EDR Contact: 08/21/2017
Data Release Frequency: Quarterly

SAN JOAQUIN COUNTY:

San Joaquin Co. UST

A listing of underground storage tank locations in San Joaquin county.

Date of Government Version: 03/21/2017
Date Data Arrived at EDR: 03/23/2017
Date Made Active in Reports: 05/09/2017
Number of Days to Update: 47

Source: Environmental Health Department
Telephone: N/A
Last EDR Contact: 03/20/2017
Next Scheduled EDR Contact: 07/03/2017
Data Release Frequency: Semi-Annually

SAN LUIS OBISPO COUNTY:

CUPA Facility List

Cupa Facility List.

Date of Government Version: 02/21/2017
Date Data Arrived at EDR: 02/21/2017
Date Made Active in Reports: 05/23/2017
Number of Days to Update: 91

Source: San Luis Obispo County Public Health Department
Telephone: 805-781-5596
Last EDR Contact: 06/02/2017
Next Scheduled EDR Contact: 09/04/2017
Data Release Frequency: Varies

SAN MATEO COUNTY:

GOVERNMENT RECORDS SEARCHED / DATA CURRENCY TRACKING

Business Inventory

List includes Hazardous Materials Business Plan, hazardous waste generators, and underground storage tanks.

Date of Government Version: 03/15/2017
Date Data Arrived at EDR: 04/07/2017
Date Made Active in Reports: 05/10/2017
Number of Days to Update: 33

Source: San Mateo County Environmental Health Services Division
Telephone: 650-363-1921
Last EDR Contact: 06/09/2017
Next Scheduled EDR Contact: 09/25/2017
Data Release Frequency: Annually

Fuel Leak List

A listing of leaking underground storage tank sites located in San Mateo county.

Date of Government Version: 03/15/2017
Date Data Arrived at EDR: 04/07/2017
Date Made Active in Reports: 04/21/2017
Number of Days to Update: 14

Source: San Mateo County Environmental Health Services Division
Telephone: 650-363-1921
Last EDR Contact: 06/09/2017
Next Scheduled EDR Contact: 09/25/2017
Data Release Frequency: Semi-Annually

SANTA BARBARA COUNTY:

CUPA Facility Listing

CUPA Program Listing from the Environmental Health Services division.

Date of Government Version: 09/08/2011
Date Data Arrived at EDR: 09/09/2011
Date Made Active in Reports: 10/07/2011
Number of Days to Update: 28

Source: Santa Barbara County Public Health Department
Telephone: 805-686-8167
Last EDR Contact: 05/22/2017
Next Scheduled EDR Contact: 09/04/2017
Data Release Frequency: Varies

SANTA CLARA COUNTY:

Cupa Facility List

Cupa facility list

Date of Government Version: 02/22/2017
Date Data Arrived at EDR: 02/23/2017
Date Made Active in Reports: 05/23/2017
Number of Days to Update: 89

Source: Department of Environmental Health
Telephone: 408-918-1973
Last EDR Contact: 05/22/2017
Next Scheduled EDR Contact: 09/04/2017
Data Release Frequency: Varies

HIST LUST - Fuel Leak Site Activity Report

A listing of open and closed leaking underground storage tanks. This listing is no longer updated by the county. Leaking underground storage tanks are now handled by the Department of Environmental Health.

Date of Government Version: 03/29/2005
Date Data Arrived at EDR: 03/30/2005
Date Made Active in Reports: 04/21/2005
Number of Days to Update: 22

Source: Santa Clara Valley Water District
Telephone: 408-265-2600
Last EDR Contact: 03/23/2009
Next Scheduled EDR Contact: 06/22/2009
Data Release Frequency: No Update Planned

LOP Listing

A listing of leaking underground storage tanks located in Santa Clara county.

Date of Government Version: 03/03/2014
Date Data Arrived at EDR: 03/05/2014
Date Made Active in Reports: 03/18/2014
Number of Days to Update: 13

Source: Department of Environmental Health
Telephone: 408-918-3417
Last EDR Contact: 05/24/2017
Next Scheduled EDR Contact: 09/11/2017
Data Release Frequency: Annually

GOVERNMENT RECORDS SEARCHED / DATA CURRENCY TRACKING

Hazardous Material Facilities

Hazardous material facilities, including underground storage tank sites.

Date of Government Version: 11/07/2016
Date Data Arrived at EDR: 11/10/2016
Date Made Active in Reports: 01/24/2017
Number of Days to Update: 75

Source: City of San Jose Fire Department
Telephone: 408-535-7694
Last EDR Contact: 05/05/2017
Next Scheduled EDR Contact: 08/21/2017
Data Release Frequency: Annually

SANTA CRUZ COUNTY:

CUPA Facility List

CUPA facility listing.

Date of Government Version: 01/21/2017
Date Data Arrived at EDR: 02/22/2017
Date Made Active in Reports: 05/23/2017
Number of Days to Update: 90

Source: Santa Cruz County Environmental Health
Telephone: 831-464-2761
Last EDR Contact: 05/22/2017
Next Scheduled EDR Contact: 09/04/2017
Data Release Frequency: Varies

SHASTA COUNTY:

CUPA Facility List

Cupa Facility List.

Date of Government Version: 03/14/2017
Date Data Arrived at EDR: 03/17/2017
Date Made Active in Reports: 05/23/2017
Number of Days to Update: 67

Source: Shasta County Department of Resource Management
Telephone: 530-225-5789
Last EDR Contact: 05/22/2017
Next Scheduled EDR Contact: 09/04/2017
Data Release Frequency: Varies

SOLANO COUNTY:

Leaking Underground Storage Tanks

A listing of leaking underground storage tank sites located in Solano county.

Date of Government Version: 11/29/2016
Date Data Arrived at EDR: 12/21/2016
Date Made Active in Reports: 12/22/2016
Number of Days to Update: 1

Source: Solano County Department of Environmental Management
Telephone: 707-784-6770
Last EDR Contact: 06/09/2017
Next Scheduled EDR Contact: 09/25/2017
Data Release Frequency: Quarterly

Underground Storage Tanks

Underground storage tank sites located in Solano county.

Date of Government Version: 03/15/2017
Date Data Arrived at EDR: 03/17/2017
Date Made Active in Reports: 05/03/2017
Number of Days to Update: 47

Source: Solano County Department of Environmental Management
Telephone: 707-784-6770
Last EDR Contact: 06/09/2017
Next Scheduled EDR Contact: 09/25/2017
Data Release Frequency: Quarterly

SONOMA COUNTY:

Cupa Facility List

Cupa Facility list

GOVERNMENT RECORDS SEARCHED / DATA CURRENCY TRACKING

Date of Government Version: 03/01/2017
Date Data Arrived at EDR: 03/30/2017
Date Made Active in Reports: 05/23/2017
Number of Days to Update: 54

Source: County of Sonoma Fire & Emergency Services Department
Telephone: 707-565-1174
Last EDR Contact: 03/27/2017
Next Scheduled EDR Contact: 07/10/2017
Data Release Frequency: Varies

Leaking Underground Storage Tank Sites

A listing of leaking underground storage tank sites located in Sonoma county.

Date of Government Version: 01/04/2017
Date Data Arrived at EDR: 01/06/2017
Date Made Active in Reports: 03/02/2017
Number of Days to Update: 55

Source: Department of Health Services
Telephone: 707-565-6565
Last EDR Contact: 03/27/2017
Next Scheduled EDR Contact: 07/10/2017
Data Release Frequency: Quarterly

STANISLAUS COUNTY:

CUPA Facility List

Cupa facility list

Date of Government Version: 01/20/2017
Date Data Arrived at EDR: 01/24/2017
Date Made Active in Reports: 05/18/2017
Number of Days to Update: 114

Source: Stanislaus County Department of Environmental Protection
Telephone: 209-525-6751
Last EDR Contact: 11/30/2017
Next Scheduled EDR Contact: 07/31/2017
Data Release Frequency: Varies

SUTTER COUNTY:

Underground Storage Tanks

Underground storage tank sites located in Sutter county.

Date of Government Version: 12/02/2016
Date Data Arrived at EDR: 12/06/2016
Date Made Active in Reports: 01/10/2017
Number of Days to Update: 35

Source: Sutter County Department of Agriculture
Telephone: 530-822-7500
Last EDR Contact: 06/02/2017
Next Scheduled EDR Contact: 09/18/2017
Data Release Frequency: Semi-Annually

TEHAMA COUNTY:

CUPA Facility List

Cupa facilities

Date of Government Version: 01/05/2017
Date Data Arrived at EDR: 02/10/2017
Date Made Active in Reports: 05/25/2017
Number of Days to Update: 104

Source: Tehama County Department of Environmental Health
Telephone: 530-527-8020
Last EDR Contact: 05/05/2017
Next Scheduled EDR Contact: 08/21/2017
Data Release Frequency: Varies

TRINITY COUNTY:

CUPA Facility List

Cupa facility list

Date of Government Version: 01/23/2017
Date Data Arrived at EDR: 01/25/2017
Date Made Active in Reports: 05/18/2017
Number of Days to Update: 113

Source: Department of Toxic Substances Control
Telephone: 760-352-0381
Last EDR Contact: 04/24/2017
Next Scheduled EDR Contact: 08/07/2017
Data Release Frequency: Varies

TULARE COUNTY:

GOVERNMENT RECORDS SEARCHED / DATA CURRENCY TRACKING

CUPA Facility List

Cupa program facilities

Date of Government Version: 01/05/2017
Date Data Arrived at EDR: 02/10/2017
Date Made Active in Reports: 05/25/2017
Number of Days to Update: 104

Source: Tulare County Environmental Health Services Division
Telephone: 559-624-7400
Last EDR Contact: 06/02/2017
Next Scheduled EDR Contact: 08/21/2017
Data Release Frequency: Varies

TUOLUMNE COUNTY:

CUPA Facility List

Cupa facility list

Date of Government Version: 01/25/2017
Date Data Arrived at EDR: 01/27/2017
Date Made Active in Reports: 03/02/2017
Number of Days to Update: 34

Source: Divison of Environmental Health
Telephone: 209-533-5633
Last EDR Contact: 04/24/2017
Next Scheduled EDR Contact: 08/07/2017
Data Release Frequency: Varies

VENTURA COUNTY:

Business Plan, Hazardous Waste Producers, and Operating Underground Tanks

The BWT list indicates by site address whether the Environmental Health Division has Business Plan (B), Waste Producer (W), and/or Underground Tank (T) information.

Date of Government Version: 12/27/2016
Date Data Arrived at EDR: 01/27/2017
Date Made Active in Reports: 05/10/2017
Number of Days to Update: 103

Source: Ventura County Environmental Health Division
Telephone: 805-654-2813
Last EDR Contact: 04/24/2017
Next Scheduled EDR Contact: 08/07/2017
Data Release Frequency: Quarterly

Inventory of Illegal Abandoned and Inactive Sites

Ventura County Inventory of Closed, Illegal Abandoned, and Inactive Sites.

Date of Government Version: 12/01/2011
Date Data Arrived at EDR: 12/01/2011
Date Made Active in Reports: 01/19/2012
Number of Days to Update: 49

Source: Environmental Health Division
Telephone: 805-654-2813
Last EDR Contact: 03/31/2017
Next Scheduled EDR Contact: 07/17/2017
Data Release Frequency: Annually

Listing of Underground Tank Cleanup Sites

Ventura County Underground Storage Tank Cleanup Sites (LUST).

Date of Government Version: 05/29/2008
Date Data Arrived at EDR: 06/24/2008
Date Made Active in Reports: 07/31/2008
Number of Days to Update: 37

Source: Environmental Health Division
Telephone: 805-654-2813
Last EDR Contact: 05/15/2017
Next Scheduled EDR Contact: 08/28/2017
Data Release Frequency: Quarterly

Medical Waste Program List

To protect public health and safety and the environment from potential exposure to disease causing agents, the Environmental Health Division Medical Waste Program regulates the generation, handling, storage, treatment and disposal of medical waste throughout the County.

Date of Government Version: 09/26/2016
Date Data Arrived at EDR: 10/27/2016
Date Made Active in Reports: 01/24/2017
Number of Days to Update: 89

Source: Ventura County Resource Management Agency
Telephone: 805-654-2813
Last EDR Contact: 04/24/2017
Next Scheduled EDR Contact: 08/07/2017
Data Release Frequency: Quarterly

GOVERNMENT RECORDS SEARCHED / DATA CURRENCY TRACKING

Underground Tank Closed Sites List

Ventura County Operating Underground Storage Tank Sites (UST)/Underground Tank Closed Sites List.

Date of Government Version: 02/27/2017	Source: Environmental Health Division
Date Data Arrived at EDR: 03/15/2017	Telephone: 805-654-2813
Date Made Active in Reports: 05/03/2017	Last EDR Contact: 03/15/2017
Number of Days to Update: 49	Next Scheduled EDR Contact: 06/26/2017
	Data Release Frequency: Quarterly

YOLO COUNTY:

Underground Storage Tank Comprehensive Facility Report

Underground storage tank sites located in Yolo county.

Date of Government Version: 03/31/2017	Source: Yolo County Department of Health
Date Data Arrived at EDR: 04/06/2017	Telephone: 530-666-8646
Date Made Active in Reports: 05/03/2017	Last EDR Contact: 03/31/2017
Number of Days to Update: 27	Next Scheduled EDR Contact: 07/17/2017
	Data Release Frequency: Annually

YUBA COUNTY:

CUPA Facility List

CUPA facility listing for Yuba County.

Date of Government Version: 01/30/2017	Source: Yuba County Environmental Health Department
Date Data Arrived at EDR: 01/31/2017	Telephone: 530-749-7523
Date Made Active in Reports: 05/23/2017	Last EDR Contact: 05/01/2017
Number of Days to Update: 112	Next Scheduled EDR Contact: 08/14/2017
	Data Release Frequency: Varies

OTHER DATABASE(S)

Depending on the geographic area covered by this report, the data provided in these specialty databases may or may not be complete. For example, the existence of wetlands information data in a specific report does not mean that all wetlands in the area covered by the report are included. Moreover, the absence of any reported wetlands information does not necessarily mean that wetlands do not exist in the area covered by the report.

CT MANIFEST: Hazardous Waste Manifest Data

Facility and manifest data. Manifest is a document that lists and tracks hazardous waste from the generator through transporters to a tsd facility.

Date of Government Version: 07/30/2013	Source: Department of Energy & Environmental Protection
Date Data Arrived at EDR: 08/19/2013	Telephone: 860-424-3375
Date Made Active in Reports: 10/03/2013	Last EDR Contact: 05/15/2017
Number of Days to Update: 45	Next Scheduled EDR Contact: 08/28/2017
	Data Release Frequency: No Update Planned

NJ MANIFEST: Manifest Information

Hazardous waste manifest information.

Date of Government Version: 12/31/2015	Source: Department of Environmental Protection
Date Data Arrived at EDR: 09/29/2016	Telephone: N/A
Date Made Active in Reports: 01/03/2017	Last EDR Contact: 04/11/2017
Number of Days to Update: 96	Next Scheduled EDR Contact: 07/24/2017
	Data Release Frequency: Annually

GOVERNMENT RECORDS SEARCHED / DATA CURRENCY TRACKING

NY MANIFEST: Facility and Manifest Data

Manifest is a document that lists and tracks hazardous waste from the generator through transporters to a TSD facility.

Date of Government Version: 01/30/2017
Date Data Arrived at EDR: 02/01/2017
Date Made Active in Reports: 02/13/2017
Number of Days to Update: 12

Source: Department of Environmental Conservation
Telephone: 518-402-8651
Last EDR Contact: 05/03/2017
Next Scheduled EDR Contact: 08/14/2017
Data Release Frequency: Annually

PA MANIFEST: Manifest Information

Hazardous waste manifest information.

Date of Government Version: 12/31/2015
Date Data Arrived at EDR: 07/22/2016
Date Made Active in Reports: 11/22/2016
Number of Days to Update: 123

Source: Department of Environmental Protection
Telephone: 717-783-8990
Last EDR Contact: 04/18/2017
Next Scheduled EDR Contact: 07/31/2017
Data Release Frequency: Annually

RI MANIFEST: Manifest information

Hazardous waste manifest information

Date of Government Version: 12/31/2013
Date Data Arrived at EDR: 06/19/2015
Date Made Active in Reports: 07/15/2015
Number of Days to Update: 26

Source: Department of Environmental Management
Telephone: 401-222-2797
Last EDR Contact: 05/22/2017
Next Scheduled EDR Contact: 09/04/2017
Data Release Frequency: Annually

WI MANIFEST: Manifest Information

Hazardous waste manifest information.

Date of Government Version: 12/31/2015
Date Data Arrived at EDR: 04/14/2016
Date Made Active in Reports: 06/03/2016
Number of Days to Update: 50

Source: Department of Natural Resources
Telephone: N/A
Last EDR Contact: 03/13/2017
Next Scheduled EDR Contact: 06/26/2017
Data Release Frequency: Annually

Oil/Gas Pipelines

Source: PennWell Corporation

Petroleum Bundle (Crude Oil, Refined Products, Petrochemicals, Gas Liquids (LPG/NGL), and Specialty Gases (Miscellaneous)) N = Natural Gas Bundle (Natural Gas, Gas Liquids (LPG/NGL), and Specialty Gases (Miscellaneous)). This map includes information copyrighted by PennWell Corporation. This information is provided on a best effort basis and PennWell Corporation does not guarantee its accuracy nor warrant its fitness for any particular purpose. Such information has been reprinted with the permission of PennWell.

Electric Power Transmission Line Data

Source: PennWell Corporation

This map includes information copyrighted by PennWell Corporation. This information is provided on a best effort basis and PennWell Corporation does not guarantee its accuracy nor warrant its fitness for any particular purpose. Such information has been reprinted with the permission of PennWell.

Sensitive Receptors: There are individuals deemed sensitive receptors due to their fragile immune systems and special sensitivity to environmental discharges. These sensitive receptors typically include the elderly, the sick, and children. While the location of all sensitive receptors cannot be determined, EDR indicates those buildings and facilities - schools, daycares, hospitals, medical centers, and nursing homes - where individuals who are sensitive receptors are likely to be located.

AHA Hospitals:

Source: American Hospital Association, Inc.
Telephone: 312-280-5991

The database includes a listing of hospitals based on the American Hospital Association's annual survey of hospitals.

Medical Centers: Provider of Services Listing

Source: Centers for Medicare & Medicaid Services
Telephone: 410-786-3000

A listing of hospitals with Medicare provider number, produced by Centers of Medicare & Medicaid Services, a federal agency within the U.S. Department of Health and Human Services.

GOVERNMENT RECORDS SEARCHED / DATA CURRENCY TRACKING

Nursing Homes

Source: National Institutes of Health

Telephone: 301-594-6248

Information on Medicare and Medicaid certified nursing homes in the United States.

Public Schools

Source: National Center for Education Statistics

Telephone: 202-502-7300

The National Center for Education Statistics' primary database on elementary and secondary public education in the United States. It is a comprehensive, annual, national statistical database of all public elementary and secondary schools and school districts, which contains data that are comparable across all states.

Private Schools

Source: National Center for Education Statistics

Telephone: 202-502-7300

The National Center for Education Statistics' primary database on private school locations in the United States.

Daycare Centers: Licensed Facilities

Source: Department of Social Services

Telephone: 916-657-4041

Flood Zone Data: This data was obtained from the Federal Emergency Management Agency (FEMA). It depicts 100-year and 500-year flood zones as defined by FEMA. It includes the National Flood Hazard Layer (NFHL) which incorporates Flood Insurance Rate Map (FIRM) data and Q3 data from FEMA in areas not covered by NFHL.

Source: FEMA

Telephone: 877-336-2627

Date of Government Version: 2003, 2015

NWI: National Wetlands Inventory. This data, available in select counties across the country, was obtained by EDR in 2002, 2005 and 2010 from the U.S. Fish and Wildlife Service.

State Wetlands Data: Wetland Inventory

Source: Department of Fish & Game

Telephone: 916-445-0411

Current USGS 7.5 Minute Topographic Map

Source: U.S. Geological Survey

STREET AND ADDRESS INFORMATION

© 2015 TomTom North America, Inc. All rights reserved. This material is proprietary and the subject of copyright protection and other intellectual property rights owned by or licensed to Tele Atlas North America, Inc. The use of this material is subject to the terms of a license agreement. You will be held liable for any unauthorized copying or disclosure of this material.

GEOCHECK[®] - PHYSICAL SETTING SOURCE ADDENDUM

TARGET PROPERTY ADDRESS

9836002461
1351 NORTH E ST.
SAN BERNARDINO, CA 92405

TARGET PROPERTY COORDINATES

Latitude (North):	34.12447 - 34° 7' 28.09"
Longitude (West):	117.293544 - 117° 17' 36.76"
Universal Transverse Mercator:	Zone 11
UTM X (Meters):	472930.8
UTM Y (Meters):	3775801.2
Elevation:	1120 ft. above sea level

USGS TOPOGRAPHIC MAP

Target Property Map:	5620416 SAN BERNARDINO SOUTH, CA
Version Date:	2012
North Map:	5630643 SAN BERNARDINO NORTH, CA
Version Date:	2012

EDR's GeoCheck Physical Setting Source Addendum is provided to assist the environmental professional in forming an opinion about the impact of potential contaminant migration.

Assessment of the impact of contaminant migration generally has two principal investigative components:

1. Groundwater flow direction, and
2. Groundwater flow velocity.

Groundwater flow direction may be impacted by surface topography, hydrology, hydrogeology, characteristics of the soil, and nearby wells. Groundwater flow velocity is generally impacted by the nature of the geologic strata.

GEOCHECK® - PHYSICAL SETTING SOURCE SUMMARY

GROUNDWATER FLOW DIRECTION INFORMATION

Groundwater flow direction for a particular site is best determined by a qualified environmental professional using site-specific well data. If such data is not reasonably ascertainable, it may be necessary to rely on other sources of information, such as surface topographic information, hydrologic information, hydrogeologic data collected on nearby properties, and regional groundwater flow information (from deep aquifers).

TOPOGRAPHIC INFORMATION

Surface topography may be indicative of the direction of surficial groundwater flow. This information can be used to assist the environmental professional in forming an opinion about the impact of nearby contaminated properties or, should contamination exist on the target property, what downgradient sites might be impacted.

TARGET PROPERTY TOPOGRAPHY

General Topographic Gradient: General South

SURROUNDING TOPOGRAPHY: ELEVATION PROFILES

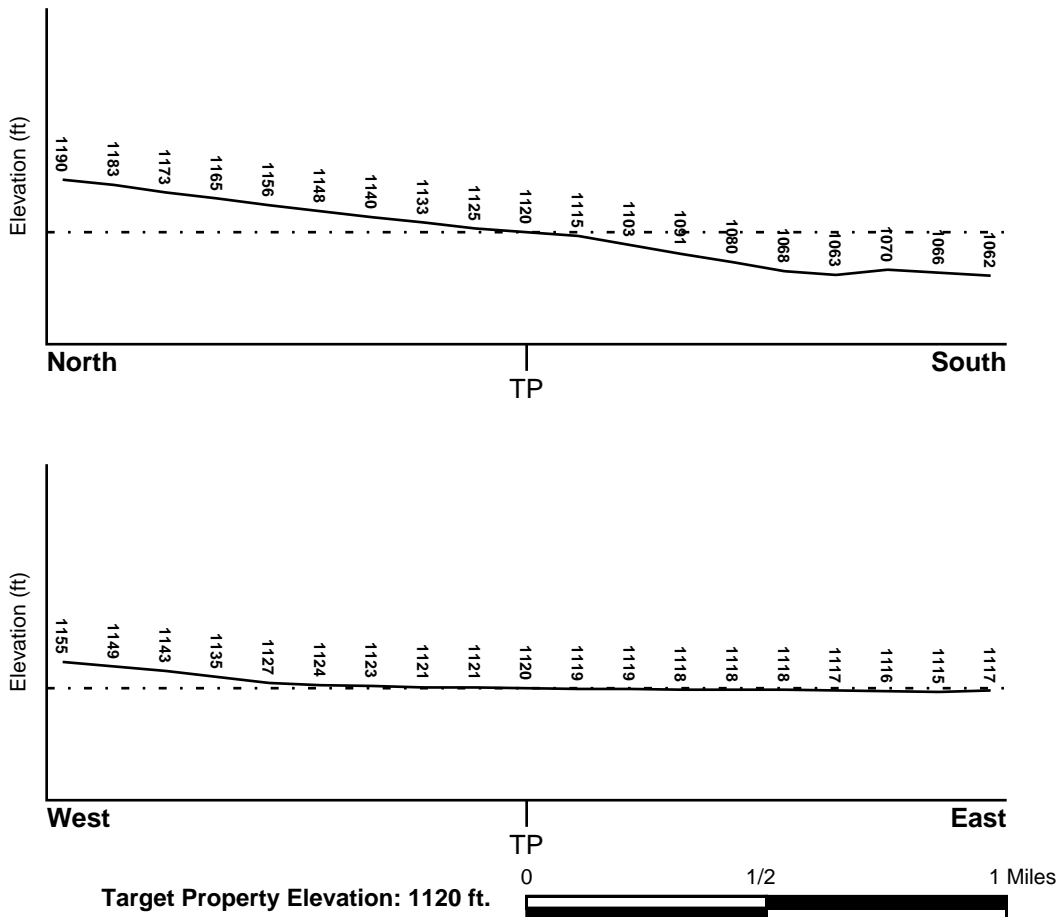

Source: Topography has been determined from the USGS 7.5' Digital Elevation Model and should be evaluated on a relative (not an absolute) basis. Relative elevation information between sites of close proximity should be field verified.

GEOCHECK® - PHYSICAL SETTING SOURCE SUMMARY

HYDROLOGIC INFORMATION

Surface water can act as a hydrologic barrier to groundwater flow. Such hydrologic information can be used to assist the environmental professional in forming an opinion about the impact of nearby contaminated properties or, should contamination exist on the target property, what downgradient sites might be impacted.

Refer to the Physical Setting Source Map following this summary for hydrologic information (major waterways and bodies of water).

FEMA FLOOD ZONE

<u>Flood Plain Panel at Target Property</u>	<u>FEMA Source Type</u>
06071C8681H	FEMA FIRM Flood data
<u>Additional Panels in search area:</u>	<u>FEMA Source Type</u>
06071C7945H	FEMA FIRM Flood data
06071C7944H	FEMA FIRM Flood data
06071C8682H	FEMA FIRM Flood data

NATIONAL WETLAND INVENTORY

<u>NWI Quad at Target Property</u>	<u>NWI Electronic Data Coverage</u>
NOT AVAILABLE	YES - refer to the Overview Map and Detail Map

HYDROGEOLOGIC INFORMATION

Hydrogeologic information obtained by installation of wells on a specific site can often be an indicator of groundwater flow direction in the immediate area. Such hydrogeologic information can be used to assist the environmental professional in forming an opinion about the impact of nearby contaminated properties or, should contamination exist on the target property, what downgradient sites might be impacted.

Site-Specific Hydrogeological Data*:

Search Radius:	1.25 miles
Status:	Not found

AQUIFLOW®

Search Radius: 1.000 Mile.

EDR has developed the AQUIFLOW Information System to provide data on the general direction of groundwater flow at specific points. EDR has reviewed reports submitted by environmental professionals to regulatory authorities at select sites and has extracted the date of the report, groundwater flow direction as determined hydrogeologically, and the depth to water table.

<u>MAP ID</u>	<u>LOCATION FROM TP</u>	<u>GENERAL DIRECTION GROUNDWATER FLOW</u>
9	1/4 - 1/2 Mile West	Not Reported
19	1/2 - 1 Mile ESE	Not Reported
35	1/2 - 1 Mile NNW	Not Reported

For additional site information, refer to Physical Setting Source Map Findings.

GEOCHECK® - PHYSICAL SETTING SOURCE SUMMARY

GROUNDWATER FLOW VELOCITY INFORMATION

Groundwater flow velocity information for a particular site is best determined by a qualified environmental professional using site specific geologic and soil strata data. If such data are not reasonably ascertainable, it may be necessary to rely on other sources of information, including geologic age identification, rock stratigraphic unit and soil characteristics data collected on nearby properties and regional soil information. In general, contaminant plumes move more quickly through sandy-gravelly types of soils than silty-clayey types of soils.

GEOLOGIC INFORMATION IN GENERAL AREA OF TARGET PROPERTY

Geologic information can be used by the environmental professional in forming an opinion about the relative speed at which contaminant migration may be occurring.

ROCK STRATIGRAPHIC UNIT

Era: Cenozoic
System: Quaternary
Series: Quaternary
Code: Q (*decoded above as Era, System & Series*)

GEOLOGIC AGE IDENTIFICATION

Category: Stratified Sequence

Geologic Age and Rock Stratigraphic Unit Source: P.G. Schruben, R.E. Arndt and W.J. Bawiec, Geology of the Conterminous U.S. at 1:2,500,000 Scale - a digital representation of the 1974 P.B. King and H.M. Beikman Map, USGS Digital Data Series DDS - 11 (1994).

SSURGO SOIL MAP - 4965869.2s

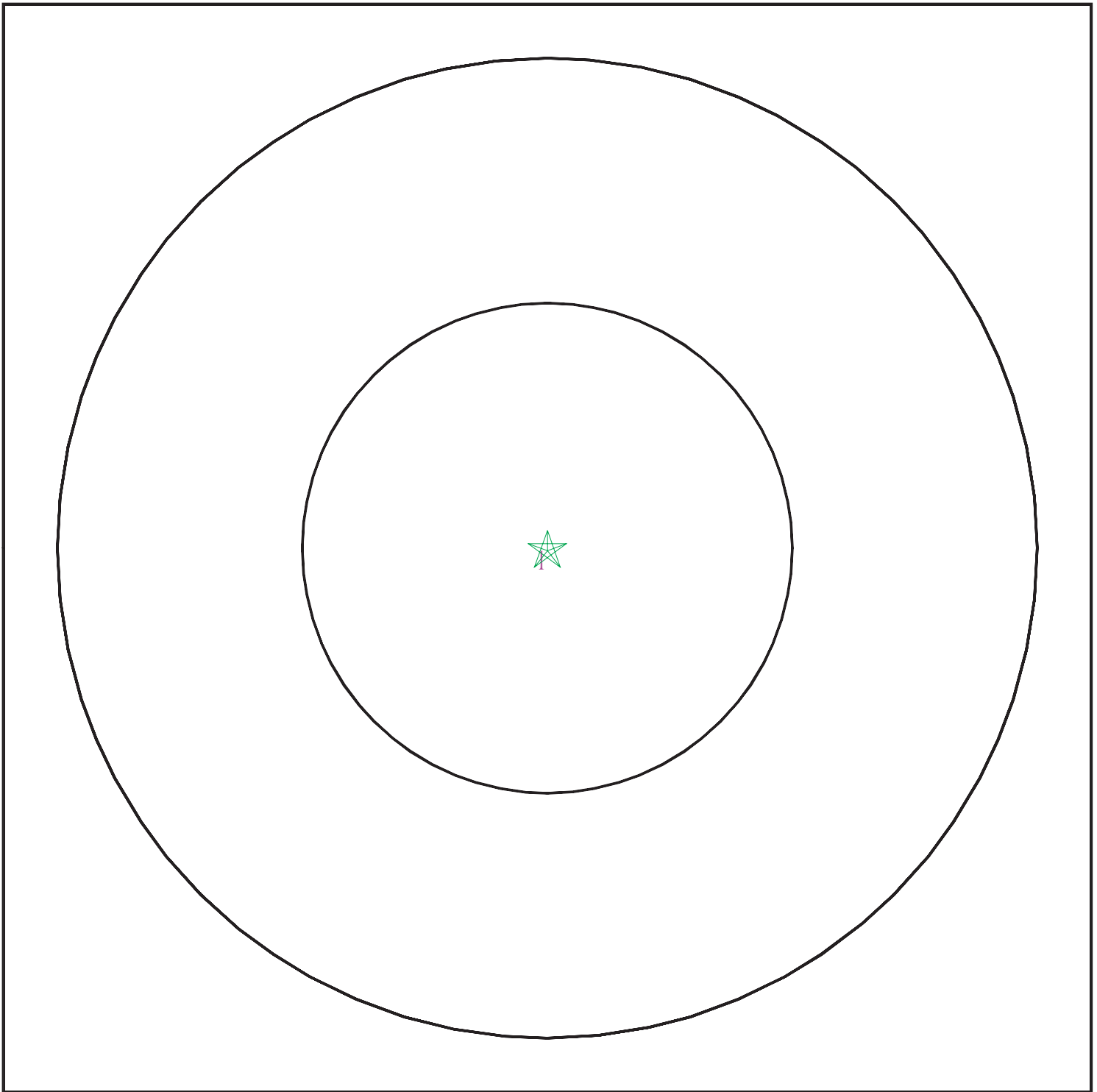

- ★ Target Property
- ∩ SSURGO Soil
- ∩ Water



SITE NAME: 9836002461
ADDRESS: 1351 North E St.
San Bernardino CA 92405
LAT/LONG: 34.12447 / 117.293544

CLIENT: EFI Global Inc.
CONTACT: Devina Horvath
INQUIRY #: 4965869.2s
DATE: June 14, 2017 9:00 am

GEOCHECK® - PHYSICAL SETTING SOURCE SUMMARY

DOMINANT SOIL COMPOSITION IN GENERAL AREA OF TARGET PROPERTY

The U.S. Department of Agriculture's (USDA) Soil Conservation Service (SCS) leads the National Cooperative Soil Survey (NCSS) and is responsible for collecting, storing, maintaining and distributing soil survey information for privately owned lands in the United States. A soil map in a soil survey is a representation of soil patterns in a landscape. The following information is based on Soil Conservation Service SSURGO data.

Soil Map ID: 1

Soil Component Name: Hanford

Soil Surface Texture: sandy loam

Hydrologic Group: Class B - Moderate infiltration rates. Deep and moderately deep, moderately well and well drained soils with moderately coarse textures.

Soil Drainage Class: Well drained

Hydric Status: Not hydric

Corrosion Potential - Uncoated Steel: Moderate

Depth to Bedrock Min: > 0 inches

Depth to Watertable Min: > 0 inches

Soil Layer Information							
Layer	Boundary		Soil Texture Class	Classification		Saturated hydraulic conductivity micro m/sec	Soil Reaction (pH)
	Upper	Lower		AASHTO Group	Unified Soil		
1	0 inches	11 inches	sandy loam	Granular materials (35 pct. or less passing No. 200), Silty, or Clayey Gravel and Sand.	COARSE-GRAINED SOILS, Sands, Sands with fines, Silty Sand.	Max: 42 Min: 14	Max: 7.8 Min: 6.1
2	11 inches	59 inches	fine sandy loam	Granular materials (35 pct. or less passing No. 200), Silty, or Clayey Gravel and Sand.	COARSE-GRAINED SOILS, Sands, Sands with fines, Silty Sand.	Max: 42 Min: 14	Max: 7.8 Min: 5.6

GEOCHECK® - PHYSICAL SETTING SOURCE SUMMARY

LOCAL / REGIONAL WATER AGENCY RECORDS

EDR Local/Regional Water Agency records provide water well information to assist the environmental professional in assessing sources that may impact ground water flow direction, and in forming an opinion about the impact of contaminant migration on nearby drinking water wells.

WELL SEARCH DISTANCE INFORMATION

<u>DATABASE</u>	<u>SEARCH DISTANCE (miles)</u>
Federal USGS	1.000
Federal FRDS PWS	Nearest PWS within 1 mile
State Database	1.000

FEDERAL USGS WELL INFORMATION

<u>MAP ID</u>	<u>WELL ID</u>	<u>LOCATION FROM TP</u>
5	USGS40000141445	1/4 - 1/2 Mile SSW
B6	USGS40000141539	1/4 - 1/2 Mile ESE
B7	USGS40000141540	1/4 - 1/2 Mile ESE
B8	USGS40000141541	1/4 - 1/2 Mile ESE
C10	USGS40000141703	1/2 - 1 Mile ENE
C12	USGS40000141714	1/2 - 1 Mile NE
C14	USGS40000141716	1/2 - 1 Mile NE
D15	USGS40000141500	1/2 - 1 Mile WSW
F18	USGS40000141762	1/2 - 1 Mile NE
25	USGS40000141638	1/2 - 1 Mile East
26	USGS40000141864	1/2 - 1 Mile North
27	USGS40000141441	1/2 - 1 Mile ESE
28	USGS40000141649	1/2 - 1 Mile East
32	USGS40000141683	1/2 - 1 Mile ENE
H33	USGS40000141704	1/2 - 1 Mile WNW
34	USGS40000141822	1/2 - 1 Mile NW
36	USGS40000141798	1/2 - 1 Mile NW
I37	USGS40000141732	1/2 - 1 Mile ENE
H38	USGS40000141699	1/2 - 1 Mile WNW
39	USGS40000141863	1/2 - 1 Mile NNE
40	USGS40000141384	1/2 - 1 Mile SW
41	USGS40000141378	1/2 - 1 Mile SE
I42	USGS40000141746	1/2 - 1 Mile ENE
43	USGS40000141618	1/2 - 1 Mile West
44	USGS40000141346	1/2 - 1 Mile SE

FEDERAL FRDS PUBLIC WATER SUPPLY SYSTEM INFORMATION

<u>MAP ID</u>	<u>WELL ID</u>	<u>LOCATION FROM TP</u>
D13	CA3610039	1/2 - 1 Mile WSW

Note: PWS System location is not always the same as well location.

GEOCHECK® - PHYSICAL SETTING SOURCE SUMMARY

STATE DATABASE WELL INFORMATION

<u>MAP ID</u>	<u>WELL ID</u>	<u>LOCATION FROM TP</u>
A1	CADW60000005256	1/4 - 1/2 Mile ENE
A2	CADW60000000828	1/4 - 1/2 Mile ENE
B3	CADW60000004307	1/4 - 1/2 Mile ESE
B4	CADW60000017904	1/4 - 1/2 Mile ESE
C11	CADW60000004306	1/2 - 1 Mile NE
E16	3158	1/2 - 1 Mile SW
E17	3157	1/2 - 1 Mile SW
20	134	1/2 - 1 Mile NW
F21	148	1/2 - 1 Mile NE
F22	147	1/2 - 1 Mile NE
F23	18799	1/2 - 1 Mile NE
F24	18798	1/2 - 1 Mile NE
G29	CADW60000000831	1/2 - 1 Mile WSW
G30	CADW60000003457	1/2 - 1 Mile WSW
G31	CADW60000005258	1/2 - 1 Mile WSW

PHYSICAL SETTING SOURCE MAP - 4965869.2s

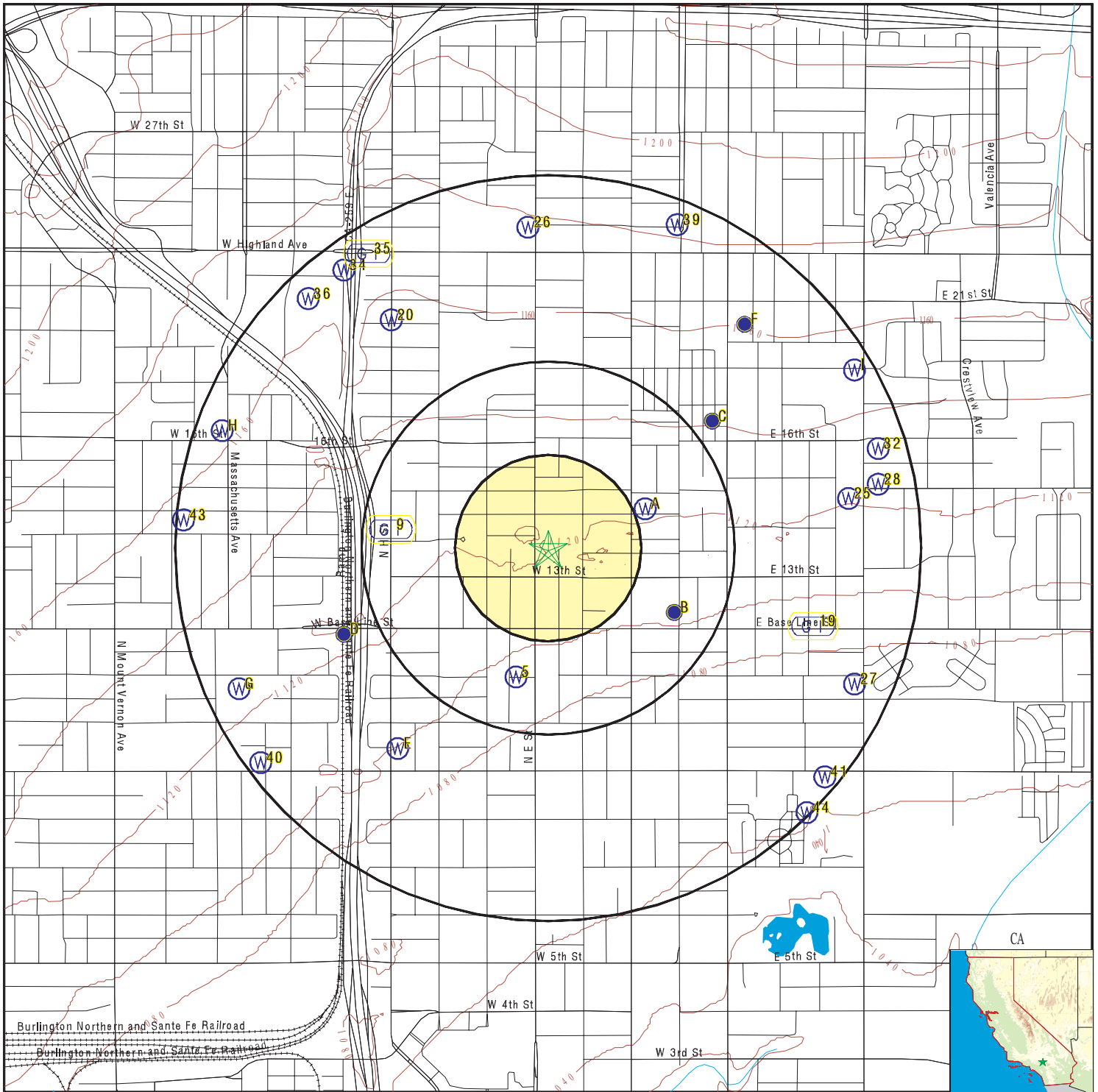

- County Boundary
- Major Roads
- Contour Lines
- Earthquake Fault Lines
- Earthquake epicenter, Richter 5 or greater
- Water Wells
- Public Water Supply Wells
- Cluster of Multiple Icons

- Groundwater Flow Direction
- Indeterminate Groundwater Flow at Location
- Groundwater Flow Varies at Location
- Closest Hydrogeological Data
- Oil, gas or related wells

SITE NAME: 9836002461
 ADDRESS: 1351 North E St.
 San Bernardino CA 92405
 LAT/LONG: 34.12447 / 117.293544

CLIENT: EFI Global Inc.
 CONTACT: Devina Horvath
 INQUIRY #: 4965869.2s
 DATE: June 14, 2017 9:00 am

GEOCHECK® - PHYSICAL SETTING SOURCE MAP FINDINGS

Map ID
 Direction
 Distance
 Elevation

Database EDR ID Number

A1
ENE
1/4 - 1/2 Mile
Higher

CA WELLS CADW60000005256

Objectid: 5256
 Latitude: 34.126
 Longitude: -117.289
 Site code: 341260N1172890W002
 State well numbe: Not Reported
 Local well name: 'MW-10B'
 Well use id: 1
 Well use descrip: Observation
 County id: 36
 County name: San Bernardino
 Basin code: '8-2.06'
 Basin desc: Bunker Hill
 Dwr region id: 80238
 Dwr region: Southern Region Office
 Site id: CADW60000005256

A2
ENE
1/4 - 1/2 Mile
Higher

CA WELLS CADW60000000828

Objectid: 828
 Latitude: 34.126
 Longitude: -117.289
 Site code: 341260N1172890W001
 State well numbe: Not Reported
 Local well name: 'MW-10A'
 Well use id: 1
 Well use descrip: Observation
 County id: 36
 County name: San Bernardino
 Basin code: '8-2.06'
 Basin desc: Bunker Hill
 Dwr region id: 80238
 Dwr region: Southern Region Office
 Site id: CADW60000000828

B3
ESE
1/4 - 1/2 Mile
Lower

CA WELLS CADW60000004307

Objectid: 4307
 Latitude: 34.122
 Longitude: -117.2882
 Site code: 341220N1172882W002
 State well numbe: 01N04W34Q003S
 Local well name: "
 Well use id: 6
 Well use descrip: Unknown
 County id: 36
 County name: San Bernardino

GEOCHECK® - PHYSICAL SETTING SOURCE MAP FINDINGS

Basin code: '8-2.06'
 Basin desc: Bunker Hill
 Dwr region id: 80238
 Dwr region: Southern Region Office
 Site id: CADW60000004307

B4
ESE
1/4 - 1/2 Mile
Lower

CA WELLS CADW60000017904

Objectid: 17904
 Latitude: 34.122
 Longitude: -117.2882
 Site code: 341220N1172882W001
 State well numbe: 01N04W34Q002S
 Local well name: "
 Well use id: 6
 Well use descrip: Unknown
 County id: 36
 County name: San Bernardino
 Basin code: '8-2.06'
 Basin desc: Bunker Hill
 Dwr region id: 80238
 Dwr region: Southern Region Office
 Site id: CADW60000017904

5
SSW
1/4 - 1/2 Mile
Lower

FED USGS USGS40000141445

Org. Identifier:	USGS-CA		
Formal name:	USGS California Water Science Center		
Monloc Identifier:	USGS-340710117173901		
Monloc name:	001S004W03D001S		
Monloc type:	Well		
Monloc desc:	Not Reported		
Huc code:	18070203	Drainagearea value:	Not Reported
Drainagearea Units:	Not Reported	Contrib drainagearea:	Not Reported
Contrib drainagearea units:	Not Reported	Latitude:	34.1194556
Longitude:	-117.2950432	Sourcemap scale:	24000
Horiz Acc measure:	1	Horiz Acc measure units:	seconds
Horiz Collection method:	Interpolated from map		
Horiz coord refsys:	NAD83	Vert measure val:	1096.00
Vert measure units:	feet	Vertacc measure val:	10
Vert accmeasure units:	feet		
Vertcollection method:	Interpolated from topographic map		
Vert coord refsys:	NGVD29	Countrycode:	US
Aquifername:	California Coastal Basin aquifers		
Formation type:	Not Reported		
Aquifer type:	Not Reported		
Construction date:	19350101	Welldepth:	460
Welldepth units:	ft	Wellholedepth:	778
Wellholedepth units:	ft		

Ground-water levels, Number of Measurements: 0

GEOCHECK® - PHYSICAL SETTING SOURCE MAP FINDINGS

Map ID
 Direction
 Distance
 Elevation

Database EDR ID Number

B6
ESE
 1/4 - 1/2 Mile
 Lower

FED USGS USGS40000141539

Org. Identifier:	USGS-CA		
Formal name:	USGS California Water Science Center		
Monloc Identifier:	USGS-340719117171101		
Monloc name:	001N004W34Q001S		
Monloc type:	Well		
Monloc desc:	Not Reported		
Huc code:	18070203	Drainagearea value:	Not Reported
Drainagearea Units:	Not Reported	Contrib drainagearea:	Not Reported
Contrib drainagearea units:	Not Reported	Latitude:	34.1219555
Longitude:	-117.2872652	Sourcemap scale:	24000
Horiz Acc measure:	1	Horiz Acc measure units:	seconds
Horiz Collection method:	Interpolated from map		
Horiz coord refsys:	NAD83	Vert measure val:	1100
Vert measure units:	feet	Vertacc measure val:	10
Vert accmeasure units:	feet		
Vertcollection method:	Interpolated from topographic map		
Vert coord refsys:	NGVD29	Countrycode:	US
Aquifername:	California Coastal Basin aquifers		
Formation type:	Not Reported		
Aquifer type:	Not Reported		
Construction date:	Not Reported	Welldepth:	1100
Welldepth units:	ft	Wellholedepth:	1264
Wellholedepth units:	ft		

Ground-water levels, Number of Measurements: 0

B7
ESE
 1/4 - 1/2 Mile
 Lower

FED USGS USGS40000141540

Org. Identifier:	USGS-CA		
Formal name:	USGS California Water Science Center		
Monloc Identifier:	USGS-340719117171102		
Monloc name:	001N004W34Q002S		
Monloc type:	Well		
Monloc desc:	LOF OF HOLE WITH 001N004W34P001S		
Huc code:	18070203	Drainagearea value:	Not Reported
Drainagearea Units:	Not Reported	Contrib drainagearea:	Not Reported
Contrib drainagearea units:	Not Reported	Latitude:	34.1219555
Longitude:	-117.2872652	Sourcemap scale:	24000
Horiz Acc measure:	5	Horiz Acc measure units:	seconds
Horiz Collection method:	Interpolated from map		
Horiz coord refsys:	NAD83	Vert measure val:	1100.52
Vert measure units:	feet	Vertacc measure val:	.10
Vert accmeasure units:	feet		
Vertcollection method:	Level or other surveying method		
Vert coord refsys:	NGVD29	Countrycode:	US
Aquifername:	California Coastal Basin aquifers		
Formation type:	Not Reported		

GEOCHECK® - PHYSICAL SETTING SOURCE MAP FINDINGS

Aquifer type:	Not Reported	Welldepth:	800
Construction date:	199409	Wellholeddepth:	1264
Welldepth units:	ft		
Wellholeddepth units:	ft		

Ground-water levels, Number of Measurements: 1

Date	Feet below Surface	Feet to Sealevel

1996-03-05	127.88	

B8
ESE
1/4 - 1/2 Mile
Lower

FED USGS USGS40000141541

Org. Identifier:	USGS-CA		
Formal name:	USGS California Water Science Center		
Monloc Identifier:	USGS-340719117171103		
Monloc name:	001N004W34Q003S		
Monloc type:	Well		
Monloc desc:	LOG OF HOLE WITH 001N004W34P001S		
Huc code:	18070203	Drainagearea value:	Not Reported
Drainagearea Units:	Not Reported	Contrib drainagearea:	Not Reported
Contrib drainagearea units:	Not Reported	Latitude:	34.1219555
Longitude:	-117.2872652	Sourcemap scale:	24000
Horiz Acc measure:	5	Horiz Acc measure units:	seconds
Horiz Collection method:	Interpolated from map		
Horiz coord refsys:	NAD83	Vert measure val:	1100.52
Vert measure units:	feet	Vertacc measure val:	.10
Vert accmeasure units:	feet		
Vertcollection method:	Level or other surveying method		
Vert coord refsys:	NGVD29	Countrycode:	US
Aquifername:	California Coastal Basin aquifers		
Formation type:	Not Reported		
Aquifer type:	Not Reported		
Construction date:	199409	Welldepth:	540
Welldepth units:	ft	Wellholeddepth:	1264
Wellholeddepth units:	ft		

Ground-water levels, Number of Measurements: 1

Date	Feet below Surface	Feet to Sealevel

1996-03-05	127.56	

9
West
1/4 - 1/2 Mile
Higher

Site ID:	083600015T
Groundwater Flow:	Not Reported
Shallow Water Depth:	Not Reported
Deep Water Depth:	Not Reported
Average Water Depth:	65 ft
Date:	03/25/1988

AQUIFLOW 50133

C10
ENE
1/2 - 1 Mile
Higher

FED USGS USGS40000141703

GEOCHECK® - PHYSICAL SETTING SOURCE MAP FINDINGS

Org. Identifier:	USGS-CA		
Formal name:	USGS California Water Science Center		
Monloc Identifier:	USGS-340745117170501		
Monloc name:	001N004W34G003S		
Monloc type:	Well		
Monloc desc:	Not Reported		
Huc code:	18070203	Drainagearea value:	Not Reported
Drainagearea Units:	Not Reported	Contrib drainagearea:	Not Reported
Contrib drainagearea units:	Not Reported	Latitude:	34.1287778
Longitude:	-117.28575	Sourcemap scale:	24000
Horiz Acc measure:	.5	Horiz Acc measure units:	seconds
Horiz Collection method:	Global positioning system (GPS), uncorrected		
Horiz coord refsys:	NAD83	Vert measure val:	1137
Vert measure units:	feet	Vertacc measure val:	5
Vert accmeasure units:	feet		
Vertcollection method:	Interpolated from digital elevation model (DEM)		
Vert coord refsys:	NAVD88	Countrycode:	US
Aquifername:	California Coastal Basin aquifers		
Formation type:	Not Reported		
Aquifer type:	Not Reported		
Construction date:	19910313	Welldepth:	1000
Welldepth units:	ft	Wellholedepth:	1005
Wellholedepth units:	ft		

Ground-water levels, Number of Measurements: 1

Date	Feet below Surface	Feet to Sealevel

1991-04-25

Note: The site was being pumped.

C11
NE
1/2 - 1 Mile
Higher

CA WELLS

CADW60000004306

Objectid:	4306
Latitude:	34.1297
Longitude:	-117.2865
Site code:	341297N1172865W001
State well numbe:	01N04W34G004S
Local well name:	"
Well use id:	6
Well use descrip:	Unknown
County id:	36
County name:	San Bernardino
Basin code:	'8-2.06'
Basin desc:	Bunker Hill
Dwr region id:	80238
Dwr region:	Southern Region Office
Site id:	CADW60000004306

C12
NE
1/2 - 1 Mile
Higher

FED USGS

USGS40000141714

GEOCHECK® - PHYSICAL SETTING SOURCE MAP FINDINGS

Org. Identifier:	USGS-CA		
Formal name:	USGS California Water Science Center		
Monloc Identifier:	USGS-340746117170501		
Monloc name:	001N004W34G001S		
Monloc type:	Well		
Monloc desc:	Not Reported		
Huc code:	18070203	Drainagearea value:	Not Reported
Drainagearea Units:	Not Reported	Contrib drainagearea:	Not Reported
Contrib drainagearea units:	Not Reported	Latitude:	34.1294552
Longitude:	-117.2855985	Sourcemap scale:	24000
Horiz Acc measure:	1	Horiz Acc measure units:	seconds
Horiz Collection method:	Interpolated from map		
Horiz coord refsys:	NAD83	Vert measure val:	1142.00
Vert measure units:	feet	Vertacc measure val:	.1
Vert accmeasure units:	feet		
Vertcollection method:	Level or other surveying method		
Vert coord refsys:	NGVD29	Countrycode:	US
Aquifername:	California Coastal Basin aquifers		
Formation type:	Not Reported		
Aquifer type:	Not Reported		
Construction date:	19480101	Welldepth:	700
Welldepth units:	ft	Wellholedepth:	700
Wellholedepth units:	ft		

Ground-water levels, Number of Measurements: 6

Date	Feet below Surface	Feet to Sealevel	Date	Feet below Surface	Feet to Sealevel
1990-10-29					
	Note: The site was being pumped.				
1990-04-18					
	Note: The site was being pumped.				
1989-10-25					
	Note: The site was being pumped.				
1989-04-26					
	Note: The site was being pumped.				
1988-10-14					
	Note: The site was being pumped.				
1970-10-01	238.00				

D13
WSW
1/2 - 1 Mile
Higher

FRDS PWS CA3610039

Epa region:	09	State:	CA
Pwsid:	CA3610039		
Pwsname:	SAN BERNARDINO CITY		
City served:	Not Reported	State served:	CA
Zip served:	Not Reported	Fips county:	06071
Status:	Active	Pop srvd:	188931
Pwsvcconn:	48993	Source:	Groundwater
Pws type:	CWS	Owner:	Local_Govt
Contact:	ALDSTADT, STACEY		
Contacto r gname:	ALDSTADT, STACEY		

GEOCHECK® - PHYSICAL SETTING SOURCE MAP FINDINGS

Contact phone:	909-384-5091	Contact address1:	P.O. BOX 710
Contact address2:	Not Reported	Contact city:	SAN BERNARDINO
Contact state:	CA	Contact zip:	92402
Activity code:	A		
Facid:	110		
Facname:	19 TH STREET GAC - TREATED		
Facility type:	Treatment_plant	Activity code:	A
Treatment obj:	organics removal	Treatment process:	activated carbon, granular
Facid:	111		
Facname:	WATERMAN GAC EFFLUENT		
Facility type:	Treatment_plant	Activity code:	A
Treatment obj:	organics removal	Treatment process:	activated carbon, granular
Facid:	112		
Facname:	NEWMARK GAC EFFLUENT		
Facility type:	Treatment_plant	Activity code:	A
Treatment obj:	organics removal	Treatment process:	activated carbon, granular
Facid:	4291		
Facname:	WATERMAN SOUTH TOWER OUT		
Facility type:	Treatment_plant	Activity code:	A
Treatment obj:	organics removal	Treatment process:	aeration, packed tower
Facid:	4292		
Facname:	WATERMAN NORTH TOWER OUT		
Facility type:	Treatment_plant	Activity code:	A
Treatment obj:	organics removal	Treatment process:	activated carbon, granular
Facid:	4293		
Facname:	NEWMARK EAST TOWER OUT		
Facility type:	Treatment_plant	Activity code:	A
Treatment obj:	organics removal	Treatment process:	activated carbon, granular
Facid:	4294		
Facname:	NEWMARK WEST TOWER OUT		
Facility type:	Treatment_plant	Activity code:	A
Treatment obj:	organics removal	Treatment process:	activated carbon, granular
Facid:	44		
Facname:	EPA WELL 01 - TREATED		
Facility type:	Treatment_plant	Activity code:	A
Treatment obj:	organics removal	Treatment process:	activated carbon, granular
Facid:	45363		
Facname:	10 TH & J WELL - TREATED (CL2)		
Facility type:	Treatment_plant	Activity code:	A
Treatment obj:	disinfection	Treatment process:	gaseous chlorination, post
Facid:	45364		
Facname:	27 TH AND ACACIA STREET - TREATED (CL2)		
Facility type:	Treatment_plant	Activity code:	A
Treatment obj:	disinfection	Treatment process:	hypochlorination, post

GEOCHECK® - PHYSICAL SETTING SOURCE MAP FINDINGS

Facid:	45365		
Facname:	40TH STREET WELL - TREATED (CL2)		
Facility type:	Treatment_plant	Activity code:	A
Treatment obj:	disinfection	Treatment process:	gaseous chlorination, post
Facid:	45366		
Facname:	ANTIL WELL 06 - TREATED (CL2)		
Facility type:	Treatment_plant	Activity code:	A
Treatment obj:	disinfection	Treatment process:	gaseous chlorination, post
Facid:	45367		
Facname:	BASELINE AND CALIFORNIA - TREATED (CL2)		
Facility type:	Treatment_plant	Activity code:	A
Treatment obj:	disinfection	Treatment process:	gaseous chlorination, post
Facid:	45368		
Facname:	CAJON CANYON - ACTIVE (6-27-08) - TREATE		
Facility type:	Treatment_plant	Activity code:	A
Treatment obj:	disinfection	Treatment process:	gaseous chlorination, post
Facid:	45369		
Facname:	CAJON WELL 02 - TREATED (CL2)		
Facility type:	Treatment_plant	Activity code:	A
Treatment obj:	disinfection	Treatment process:	gaseous chlorination, post
Facid:	45370		
Facname:	CAJON WELL 03 - TREATED (CL2)		
Facility type:	Treatment_plant	Activity code:	A
Treatment obj:	disinfection	Treatment process:	gaseous chlorination, post
Facid:	45371		
Facname:	CAJON WELL 04 - TREATED (CL2)		
Facility type:	Treatment_plant	Activity code:	A
Treatment obj:	disinfection	Treatment process:	gaseous chlorination, post
Facid:	45372		
Facname:	DEVIL CANYON WELL 01 - TREATED (CL2)		
Facility type:	Treatment_plant	Activity code:	A
Treatment obj:	disinfection	Treatment process:	gaseous chlorination, post
Facid:	45373		
Facname:	DEVIL CANYON WELL 02 - TREATED (CL2)		
Facility type:	Treatment_plant	Activity code:	A
Treatment obj:	disinfection	Treatment process:	gaseous chlorination, post
Facid:	45374		
Facname:	DEVIL CANYON WELL 03 - TREATED (CL2)		
Facility type:	Treatment_plant	Activity code:	A
Treatment obj:	disinfection	Treatment process:	gaseous chlorination, post
Facid:	45375		
Facname:	DEVIL CANYON WELL 04 - TREATED (CL2)		
Facility type:	Treatment_plant	Activity code:	A
Treatment obj:	disinfection	Treatment process:	gaseous chlorination, post

GEOCHECK® - PHYSICAL SETTING SOURCE MAP FINDINGS

Facid:	45376		
Facname:	DEVIL CANYON WELL 05 - TREATED (CL2)		
Facility type:	Treatment_plant	Activity code:	A
Treatment obj:	disinfection	Treatment process:	gaseous chlorination, post
Facid:	45377		
Facname:	DEVIL CANYON WELL 06 - TREATED (CL2)		
Facility type:	Treatment_plant	Activity code:	A
Treatment obj:	disinfection	Treatment process:	gaseous chlorination, post
Facid:	45378		
Facname:	DEVIL CANYON WELL 07 - TREATED (CL2)		
Facility type:	Treatment_plant	Activity code:	A
Treatment obj:	disinfection	Treatment process:	gaseous chlorination, post
Facid:	45379		
Facname:	GILBERT - TREATED (CL2)		
Facility type:	Treatment_plant	Activity code:	A
Treatment obj:	disinfection	Treatment process:	gaseous chlorination, post
Facid:	45380		
Facname:	IVDA WELL 11 - TREATED (CL2)		
Facility type:	Treatment_plant	Activity code:	A
Treatment obj:	disinfection	Treatment process:	gaseous chlorination, post
Facid:	45381		
Facname:	KENWOOD WELL - TREATED (CL2)		
Facility type:	Treatment_plant	Activity code:	A
Treatment obj:	disinfection	Treatment process:	gaseous chlorination, post
Facid:	45382		
Facname:	LYNWOOD - TREATED (CL2)		
Facility type:	Treatment_plant	Activity code:	A
Treatment obj:	disinfection	Treatment process:	gaseous chlorination, post
Facid:	45383		
Facname:	LYTLE CREEK WELL 02 - TREATED (CL2)		
Facility type:	Treatment_plant	Activity code:	A
Treatment obj:	disinfection	Treatment process:	gaseous chlorination, post
Facid:	45384		
Facname:	MALLORY WELL - TREATED (CL2)		
Facility type:	Treatment_plant	Activity code:	A
Treatment obj:	disinfection	Treatment process:	gaseous chlorination, post
Facid:	45385		
Facname:	MILL AND D STREET WELL 182 - TREATED (CL2)		
Facility type:	Treatment_plant	Activity code:	A
Treatment obj:	disinfection	Treatment process:	gaseous chlorination, post
Facid:	45386		
Facname:	OLIVE AND GARDNER WELL - TREATED (CL2)		
Facility type:	Treatment_plant	Activity code:	A
Treatment obj:	disinfection	Treatment process:	gaseous chlorination, post

GEOCHECK® - PHYSICAL SETTING SOURCE MAP FINDINGS

Facid:	45387		
Facname:	PERRIS HILL WELL 04 - TREATED (CL2)		
Facility type:	Treatment_plant	Activity code:	A
Treatment obj:	disinfection	Treatment process:	gaseous chlorination, post
Facid:	45388		
Facname:	PERRIS HILL WELL 05 - TREATED (CL2)		
Facility type:	Treatment_plant	Activity code:	A
Treatment obj:	disinfection	Treatment process:	gaseous chlorination, post
Facid:	45389		
Facname:	SEVENTH STREET - TREATED (CL2)		
Facility type:	Treatment_plant	Activity code:	A
Treatment obj:	disinfection	Treatment process:	gaseous chlorination, post
Facid:	45390		
Facname:	VINCENT - TREATED (CL2)		
Facility type:	Treatment_plant	Activity code:	A
Treatment obj:	disinfection	Treatment process:	gaseous chlorination, post
Facid:	53365		
Facname:	16TH/17TH AND SIERRA - TREATED (CL2)		
Facility type:	Treatment_plant	Activity code:	A
Treatment obj:	disinfection	Treatment process:	gaseous chlorination, post
Facid:	57		
Facname:	EPA WELL 03 - TREATED		
Facility type:	Treatment_plant	Activity code:	A
Treatment obj:	organics removal	Treatment process:	activated carbon, granular
Facid:	58		
Facname:	EPA WELL 04 - TREATED		
Facility type:	Treatment_plant	Activity code:	A
Treatment obj:	organics removal	Treatment process:	activated carbon, granular
Facid:	59		
Facname:	EPA WELL 05 - TREATED		
Facility type:	Treatment_plant	Activity code:	A
Treatment obj:	organics removal	Treatment process:	activated carbon, granular
Facid:	5902		
Facname:	19TH ST NORTH GAC - COMBINED EFF		
Facility type:	Treatment_plant	Activity code:	A
Treatment obj:	organics removal	Treatment process:	activated carbon, granular
Facid:	60		
Facname:	EPA WELL 06 - TREATED		
Facility type:	Treatment_plant	Activity code:	A
Treatment obj:	organics removal	Treatment process:	activated carbon, granular
Facid:	6096		
Facname:	WATERMAN GAC EFFLUENT		
Facility type:	Treatment_plant	Activity code:	A
Treatment obj:	disinfection	Treatment process:	hypochlorination, post

GEOCHECK® - PHYSICAL SETTING SOURCE MAP FINDINGS

Treatment obj:	organics removal	Treatment process:	activated carbon, granular
Facid:	61		
Facname:	EPA WELL 07 - TREATED		
Facility type:	Treatment_plant	Activity code:	A
Treatment obj:	organics removal	Treatment process:	activated carbon, granular
Facid:	6118		
Facname:	NEWMARK GAC EFFLUENT		
Facility type:	Treatment_plant	Activity code:	A
Treatment obj:	disinfection	Treatment process:	hypochlorination, post
Treatment obj:	organics removal	Treatment process:	activated carbon, granular
Facid:	6136		
Facname:	19TH ST SOUTH GAC - COMBINED EFF		
Facility type:	Treatment_plant	Activity code:	A
Treatment obj:	organics removal	Treatment process:	activated carbon, granular
Facid:	6141		
Facname:	19TH ST GAC-COMBINED NORTH & SOUTH EFF		
Facility type:	Treatment_plant	Activity code:	A
Treatment obj:	organics removal	Treatment process:	activated carbon, granular

Location Information:

Name:	SAN BERNARDINO CITY		
Pwstypcd:	CWS	Primsrccd:	GW
Popserved:	188931		
Add1:	P.O. BOX 710		
Add2:	Not Reported		
City:	SAN BERNARDINO	State:	CA
Zip:	92402	Phone:	909-384-5091
Cityserv:	SAN BERNARDINO	Cntyserv:	San Bernardino
Stateserv:	CA	Zipserv:	Not Reported

Enforcement Information:

Violation id:	Not Reported	Orig cd:	F
Enf fy:	2004	Enf act date:	12/31/2003
Enf act detail:	Fed Compliance achieved	Enf act cat:	Not Reported

PWS ID:	CA3610039		
Date Initiated:	Not Reported	Date Deactivated:	Not Reported
PWS Name:	SAN BERNARDINO CITY SAN BERNARDINO, CA 92402		

Addressee / Facility: System Owner/Responsible Party
SAN BERNARDINO CITY
PO BOX 710
SAN BERNARDINO, CA 92402

Facility Latitude:	34 07 17	Facility Longitude:	117 18 07
City Served:	SAN BERNARDINO		
Treatment Class:	Mixed (treated and untreated)	Population:	137738

Violations information not reported.

ENFORCEMENT INFORMATION:

System Name:	SAN BERNARDINO CITY		
Violation Type:	Initial Tap Sampling for Pb and Cu		
Contaminant:	LEAD & COPPER RULE		
Compliance Period:	1992-01-01 - 2015-12-31		
Violation ID:	92V0001		
Enforcement Date:	Not Reported	Enf. Action:	Not Reported

GEOCHECK® - PHYSICAL SETTING SOURCE MAP FINDINGS

ENFORCEMENT INFORMATION:

System Name:	SAN BERNARDINO CITY		
Violation Type:	Initial Tap Sampling for Pb and Cu		
Contaminant:	LEAD & COPPER RULE		
Compliance Period:	1/1/1992 0:00:00 - 12/31/2003 0:00:00		
Violation ID:	92V0001		
Enforcement Date:	12/31/2003 0:00:00	Enf. Action:	Fed Compliance Achieved
System Name:	SAN BERNARDINO CITY		
Violation Type:	Initial Tap Sampling for Pb and Cu		
Contaminant:	LEAD & COPPER RULE		
Compliance Period:	01/01/92 - 12/31/03		
Violation ID:	92V0001		
Enforcement Date:	12/31/03	Enf. Action:	Fed Compliance Achieved
System Name:	SAN BERNARDINO CITY		
Violation Type:	Initial Tap Sampling for Pb and Cu		
Contaminant:	LEAD & COPPER RULE		
Compliance Period:	1992-01-01 - 2015-12-31		
Violation ID:	92V0001		
Enforcement Date:	Not Reported	Enf. Action:	Not Reported

**C14
NE
1/2 - 1 Mile
Higher**

FED USGS USGS40000141716

Org. Identifier:	USGS-CA		
Formal name:	USGS California Water Science Center		
Monloc Identifier:	USGS-340747117170501		
Monloc name:	001N004W34G004S		
Monloc type:	Well		
Monloc desc:	GPS NGVD 1983 USED TO DETERMINE LAT/LONG		
Huc code:	18070203	Drainagearea value:	Not Reported
Drainagearea Units:	Not Reported	Contrib drainagearea:	Not Reported
Contrib drainagearea units:	Not Reported	Latitude:	34.129733
Longitude:	-117.2855985	Sourcemap scale:	24000
Horiz Acc measure:	1	Horiz Acc measure units:	seconds
Horiz Collection method:	Interpolated from map		
Horiz coord refs:	NAD83	Vert measure val:	1140
Vert measure units:	feet	Vertacc measure val:	5
Vert accmeasure units:	feet		
Vertcollection method:	Interpolated from topographic map		
Vert coord refs:	NGVD29	Countrycode:	US
Aquifername:	California Coastal Basin aquifers		
Formation type:	Not Reported		
Aquifer type:	Mixed (confined and unconfined multiple aquifers)		
Construction date:	Not Reported	Welldepth:	1000
Welldepth units:	ft	Wellholedepth:	1005
Wellholedepth units:	ft		

Ground-water levels, Number of Measurements: 1

Date	Feet below Surface	Feet to Sealevel
------	-----------------------	---------------------

1991-09-30 178

Note: The site had been pumped recently.

GEOCHECK® - PHYSICAL SETTING SOURCE MAP FINDINGS

Map ID
 Direction
 Distance
 Elevation

Database EDR ID Number

D15
WSW
1/2 - 1 Mile
Higher

FED USGS USGS40000141500

Org. Identifier:	USGS-CA		
Formal name:	USGS California Water Science Center		
Monloc Identifier:	USGS-340715117180901		
Monloc name:	001S004W04B001S		
Monloc type:	Well		
Monloc desc:	Not Reported		
Huc code:	18070203	Drainagearea value:	Not Reported
Drainagearea Units:	Not Reported	Contrib drainagearea:	Not Reported
Contrib drainagearea units:	Not Reported	Latitude:	34.1208444
Longitude:	-117.3033769	Sourcemap scale:	Not Reported
Horiz Acc measure:	1	Horiz Acc measure units:	seconds
Horiz Collection method:	Interpolated from map		
Horiz coord refsys:	NAD83	Vert measure val:	1120.00
Vert measure units:	feet	Vertacc measure val:	10
Vert accmeasure units:	feet		
Vertcollection method:	Interpolated from topographic map		
Vert coord refsys:	NGVD29	Countrycode:	US
Aquifername:	California Coastal Basin aquifers		
Formation type:	Not Reported		
Aquifer type:	Not Reported		
Construction date:	19010101	Welldepth:	236
Welldepth units:	ft	Wellholedepth:	236
Wellholedepth units:	ft		

Ground-water levels, Number of Measurements: 0

E16
SW
1/2 - 1 Mile
Lower

CA WELLS 3158

Water System Information:

Prime Station Code:	036/019-002	User ID:	TAN
FRDS Number:	3610019002	County:	San Beernardino
District Number:	13	Station Type:	WELL/AMBNT
Water Type:	Well/Groundwater	Well Status:	Active Raw
Source Lat/Long:	340700.0 1171758.0	Precision:	1,000 Feet (10 Seconds)
Source Name:	PERRIS STREET WELL		
System Number:	3610019		
System Name:	SAN BERNARDINO VALLEY WD		
Organization That Operates System:	PO BOX 5906		
	SAN BERNARDINO, CA 92412		
Pop Served:	50000	Connections:	1001
Area Served:	Not Reported		

E17
SW
1/2 - 1 Mile
Lower

CA WELLS 3157

GEOCHECK® - PHYSICAL SETTING SOURCE MAP FINDINGS

Water System Information:

Prime Station Code:	036/019-001	User ID:	TAN
FRDS Number:	3610019001	County:	San Beernardino
District Number:	13	Station Type:	WELL/AMBNT/MUN/INTAKE
Water Type:	Well/Groundwater	Well Status:	Active Raw
Source Lat/Long:	340700.0 1171800.0	Precision:	1,000 Feet (10 Seconds)
Source Name:	NINTH STREET WELL		
System Number:	3610019		
System Name:	SAN BERNARDINO VALLEY WD		
Organization That Operates System:	PO BOX 5906		
	SAN BERNARDINO, CA 92412		
Pop Served:	50000	Connections:	1001
Area Served:	Not Reported		

**F18
NE
1/2 - 1 Mile
Higher**

FED USGS USGS40000141762

Org. Identifier:	USGS-CA		
Formal name:	USGS California Water Science Center		
Monloc Identifier:	USGS-340757117170301		
Monloc name:	001N004W34B002S		
Monloc type:	Well		
Monloc desc:	Not Reported		
Huc code:	18070203	Drainagearea value:	Not Reported
Drainagearea Units:	Not Reported	Contrib drainagearea:	Not Reported
Contrib drainagearea units:	Not Reported	Latitude:	34.1325107
Longitude:	-117.285043	Sourcemap scale:	Not Reported
Horiz Acc measure:	1	Horiz Acc measure units:	seconds
Horiz Collection method:	Interpolated from map		
Horiz coord refsys:	NAD83	Vert measure val:	1151.00
Vert measure units:	feet	Vertacc measure val:	20
Vert accmeasure units:	feet		
Vertcollection method:	Interpolated from topographic map		
Vert coord refsys:	NGVD29	Countrycode:	US
Aquifername:	California Coastal Basin aquifers		
Formation type:	Not Reported		
Aquifer type:	Not Reported		
Construction date:	19130101	Welldepth:	177
Welldepth units:	ft	Wellholedepth:	177
Wellholedepth units:	ft		

Ground-water levels, Number of Measurements: 0

**19
ESE
1/2 - 1 Mile
Lower**

Site ID:	083602896T	AQUIFLOW	52042
Groundwater Flow:	Not Reported		
Shallow Water Depth:	Not Reported		
Deep Water Depth:	Not Reported		
Average Water Depth:	65		
Date:	09/10/1998		

**20
NW
1/2 - 1 Mile
Higher**

CA WELLS 134

GEOCHECK® - PHYSICAL SETTING SOURCE MAP FINDINGS

Water System Information:

Prime Station Code:	01N/04W-27N01 S	User ID:	TAN
FRDS Number:	3610039006	County:	San Beernardino
District Number:	13	Station Type:	WELL/AMBNT/MUN/INTAKE/SUPPLY
Water Type:	Well/Groundwater	Well Status:	Active Raw
Source Lat/Long:	340800.0 1171800.0	Precision:	Undefined
Source Name:	23 RD AND E STREET		
System Number:	3610039		
System Name:	SAN BERNARDINO CITY		
Organization That Operates System:	P.O. BOX 710, SAN BERNARDINO, CA 92402		
Pop Served:	139789	Connections:	39453
Area Served:	SAN BERNARDINO		

**F21
NE
1/2 - 1 Mile
Higher**

CA WELLS 148

Water System Information:

Prime Station Code:	01N/04W-34G03 S	User ID:	TAN
FRDS Number:	3610039002	County:	San Beernardino
District Number:	13	Station Type:	WELL/AMBNT/MUN/INTAKE/SUPPLY
Water Type:	Well/Groundwater	Well Status:	Active Raw
Source Lat/Long:	340800.0 1171700.0	Precision:	Undefined
Source Name:	16 TH AND SIERRA WAY		
System Number:	3610039		
System Name:	SAN BERNARDINO CITY		
Organization That Operates System:	P.O. BOX 710, SAN BERNARDINO, CA 92402		
Pop Served:	139789	Connections:	39453
Area Served:	SAN BERNARDINO		
Sample Collected:	20-JUL-11	Findings:	18. MG/L
Chemical:	NITRATE (AS NO3)		
Sample Collected:	12-OCT-11	Findings:	20. MG/L
Chemical:	NITRATE (AS NO3)		
Sample Collected:	18-JAN-12	Findings:	22. MG/L
Chemical:	NITRATE (AS NO3)		
Sample Collected:	11-APR-12	Findings:	21. MG/L
Chemical:	NITRATE (AS NO3)		
Sample Collected:	11-JUL-12	Findings:	19. MG/L
Chemical:	NITRATE (AS NO3)		
Sample Collected:	24-JUL-12	Findings:	280. MG/L
Chemical:	HARDNESS (TOTAL) AS CaCO3		
Sample Collected:	24-JUL-12	Findings:	86. MG/L
Chemical:	CALCIUM		
Sample Collected:	24-JUL-12	Findings:	16. MG/L
Chemical:	MAGNESIUM		

GEOCHECK® - PHYSICAL SETTING SOURCE MAP FINDINGS

Sample Collected:	24-JUL-12	Findings:	23. MG/L
Chemical:	SODIUM		
Sample Collected:	24-JUL-12	Findings:	33. MG/L
Chemical:	CHLORIDE		
Sample Collected:	24-JUL-12	Findings:	58. MG/L
Chemical:	SULFATE		
Sample Collected:	24-JUL-12	Findings:	420. MG/L
Chemical:	TOTAL DISSOLVED SOLIDS		
Sample Collected:	24-JUL-12	Findings:	19. MG/L
Chemical:	NITRATE (AS NO3)		
Sample Collected:	10-OCT-12	Findings:	19. MG/L
Chemical:	NITRATE (AS NO3)		
Sample Collected:	16-JAN-13	Findings:	18. MG/L
Chemical:	NITRATE (AS NO3)		
Sample Collected:	29-JAN-13	Findings:	1.08 PCI/L
Chemical:	GROSS ALPHA COUNTING ERROR		
Sample Collected:	17-APR-13	Findings:	18. MG/L
Chemical:	NITRATE (AS NO3)		
Sample Collected:	10-JUL-13	Findings:	18. MG/L
Chemical:	NITRATE (AS NO3)		
Sample Collected:	16-JUL-13	Findings:	17. MG/L
Chemical:	NITRATE (AS NO3)		
Sample Collected:	20-AUG-13	Findings:	270. MG/L
Chemical:	HARDNESS (TOTAL) AS CaCO3		
Sample Collected:	20-AUG-13	Findings:	83. MG/L
Chemical:	CALCIUM		
Sample Collected:	20-AUG-13	Findings:	16. MG/L
Chemical:	MAGNESIUM		
Sample Collected:	20-AUG-13	Findings:	24. MG/L
Chemical:	SODIUM		
Sample Collected:	20-AUG-13	Findings:	40. MG/L
Chemical:	CHLORIDE		
Sample Collected:	20-AUG-13	Findings:	55. MG/L
Chemical:	SULFATE		
Sample Collected:	20-AUG-13	Findings:	410. MG/L
Chemical:	TOTAL DISSOLVED SOLIDS		
Sample Collected:	20-AUG-13	Findings:	17. MG/L
Chemical:	NITRATE (AS NO3)		
Sample Collected:	16-OCT-13	Findings:	20. MG/L
Chemical:	NITRATE (AS NO3)		
Sample Collected:	09-APR-14	Findings:	17. MG/L
Chemical:	NITRATE (AS NO3)		
Sample Collected:	09-JUL-14	Findings:	1.4 UG/L
Chemical:	TETRACHLOROETHYLENE		

GEOCHECK® - PHYSICAL SETTING SOURCE MAP FINDINGS

Sample Collected:	09-JUL-14	Findings:	1. UG/L
Chemical:	DICHLORODIFLUOROMETHANE (FREON 12)		
Sample Collected:	09-JUL-14	Findings:	20. MG/L
Chemical:	NITRATE (AS NO3)		
Sample Collected:	29-JUL-14	Findings:	610. US
Chemical:	SPECIFIC CONDUCTANCE		
Sample Collected:	29-JUL-14	Findings:	7.6
Chemical:	PH, LABORATORY		
Sample Collected:	29-JUL-14	Findings:	180. MG/L
Chemical:	ALKALINITY (TOTAL) AS CaCO3		
Sample Collected:	29-JUL-14	Findings:	220. MG/L
Chemical:	BICARBONATE ALKALINITY		
Sample Collected:	29-JUL-14	Findings:	260. MG/L
Chemical:	HARDNESS (TOTAL) AS CaCO3		
Sample Collected:	29-JUL-14	Findings:	81. MG/L
Chemical:	CALCIUM		
Sample Collected:	29-JUL-14	Findings:	15. MG/L
Chemical:	MAGNESIUM		
Sample Collected:	29-JUL-14	Findings:	23. MG/L
Chemical:	SODIUM		
Sample Collected:	29-JUL-14	Findings:	3.8 MG/L
Chemical:	POTASSIUM		
Sample Collected:	29-JUL-14	Findings:	46. MG/L
Chemical:	CHLORIDE		
Sample Collected:	29-JUL-14	Findings:	57. MG/L
Chemical:	SULFATE		
Sample Collected:	29-JUL-14	Findings:	0.3 MG/L
Chemical:	FLUORIDE (F) (NATURAL-SOURCE)		
Sample Collected:	29-JUL-14	Findings:	370. MG/L
Chemical:	TOTAL DISSOLVED SOLIDS		
Sample Collected:	29-JUL-14	Findings:	0.32
Chemical:	LANGELIER INDEX AT SOURCE TEMP.		
Sample Collected:	29-JUL-14	Findings:	3.7 MG/L
Chemical:	NITRATE (AS NO3)		
Sample Collected:	29-JUL-14	Findings:	11. UG/L
Chemical:	CARBON DIOXIDE		
Sample Collected:	29-JUL-14	Findings:	12.2
Chemical:	AGGRSSIVE INDEX (CORROSIVITY)		
Sample Collected:	29-JUL-14	Findings:	3700. MG/L
Chemical:	NITRATE + NITRITE (AS N)		
Sample Collected:	26-AUG-14	Findings:	260. MG/L
Chemical:	HARDNESS (TOTAL) AS CaCO3		
Sample Collected:	26-AUG-14	Findings:	80. MG/L
Chemical:	CALCIUM		

GEOCHECK® - PHYSICAL SETTING SOURCE MAP FINDINGS

Sample Collected:	26-AUG-14	Findings:	15. MG/L
Chemical:	MAGNESIUM		
Sample Collected:	26-AUG-14	Findings:	23. MG/L
Chemical:	SODIUM		
Sample Collected:	26-AUG-14	Findings:	44. MG/L
Chemical:	CHLORIDE		
Sample Collected:	26-AUG-14	Findings:	54. MG/L
Chemical:	SULFATE		
Sample Collected:	26-AUG-14	Findings:	400. MG/L
Chemical:	TOTAL DISSOLVED SOLIDS		
Sample Collected:	26-AUG-14	Findings:	15. MG/L
Chemical:	NITRATE (AS NO3)		
Sample Collected:	15-OCT-14	Findings:	16. MG/L
Chemical:	NITRATE (AS NO3)		
Sample Collected:	14-MAY-15	Findings:	15. MG/L
Chemical:	NITRATE (AS NO3)		
Sample Collected:	15-JUL-15	Findings:	14. MG/L
Chemical:	NITRATE (AS NO3)		
Sample Collected:	04-AUG-15	Findings:	250. MG/L
Chemical:	HARDNESS (TOTAL) AS CaCO3		
Sample Collected:	04-AUG-15	Findings:	76. MG/L
Chemical:	CALCIUM		
Sample Collected:	04-AUG-15	Findings:	14. MG/L
Chemical:	MAGNESIUM		
Sample Collected:	04-AUG-15	Findings:	22. MG/L
Chemical:	SODIUM		
Sample Collected:	04-AUG-15	Findings:	44. MG/L
Chemical:	CHLORIDE		
Sample Collected:	04-AUG-15	Findings:	55. MG/L
Chemical:	SULFATE		
Sample Collected:	04-AUG-15	Findings:	380. MG/L
Chemical:	TOTAL DISSOLVED SOLIDS		
Sample Collected:	04-AUG-15	Findings:	14. MG/L
Chemical:	NITRATE (AS NO3)		
Sample Collected:	27-JAN-16	Findings:	2.7 MG/L
Chemical:	NITRATE (AS N)		
Sample Collected:	13-APR-16	Findings:	3.8 MG/L
Chemical:	NITRATE (AS N)		
Sample Collected:	13-JUL-16	Findings:	2.8 MG/L
Chemical:	NITRATE (AS N)		
Sample Collected:	26-JUL-16	Findings:	2.6 MG/L
Chemical:	NITRATE (AS N)		
Sample Collected:	12-JAN-11	Findings:	0.59 UG/L
Chemical:	DICHLORODIFLUOROMETHANE (FREON 12)		

GEOCHECK® - PHYSICAL SETTING SOURCE MAP FINDINGS

Sample Collected:	12-JAN-11	Findings:	21. MG/L
Chemical:	NITRATE (AS NO3)		
Sample Collected:	13-APR-11	Findings:	0.6 UG/L
Chemical:	DICHLORODIFLUOROMETHANE (FREON 12)		
Sample Collected:	13-APR-11	Findings:	20. MG/L
Chemical:	NITRATE (AS NO3)		
Sample Collected:	29-APR-11	Findings:	0.55 PCI/L
Chemical:	RADIUM 228 COUNTING ERROR		
Sample Collected:	29-APR-11	Findings:	0.295 PCI/L
Chemical:	RADIUM 228 MDA95		
Sample Collected:	05-JUL-11	Findings:	25. C
Chemical:	SOURCE TEMPERATURE C		
Sample Collected:	05-JUL-11	Findings:	630. US
Chemical:	SPECIFIC CONDUCTANCE		
Sample Collected:	05-JUL-11	Findings:	7.9
Chemical:	PH, LABORATORY		
Sample Collected:	05-JUL-11	Findings:	190. MG/L
Chemical:	ALKALINITY (TOTAL) AS CaCO3		
Sample Collected:	05-JUL-11	Findings:	230. MG/L
Chemical:	BICARBONATE ALKALINITY		
Sample Collected:	05-JUL-11	Findings:	260. MG/L
Chemical:	HARDNESS (TOTAL) AS CaCO3		
Sample Collected:	05-JUL-11	Findings:	80. MG/L
Chemical:	CALCIUM		
Sample Collected:	05-JUL-11	Findings:	15. MG/L
Chemical:	MAGNESIUM		
Sample Collected:	05-JUL-11	Findings:	22. MG/L
Chemical:	SODIUM		
Sample Collected:	05-JUL-11	Findings:	4. MG/L
Chemical:	POTASSIUM		
Sample Collected:	05-JUL-11	Findings:	29. MG/L
Chemical:	CHLORIDE		
Sample Collected:	05-JUL-11	Findings:	71. MG/L
Chemical:	SULFATE		
Sample Collected:	05-JUL-11	Findings:	0.3 MG/L
Chemical:	FLUORIDE (F) (NATURAL-SOURCE)		
Sample Collected:	05-JUL-11	Findings:	130. UG/L
Chemical:	IRON		
Sample Collected:	05-JUL-11	Findings:	400. MG/L
Chemical:	TOTAL DISSOLVED SOLIDS		
Sample Collected:	05-JUL-11	Findings:	0.51
Chemical:	LANGELIER INDEX AT SOURCE TEMP.		
Sample Collected:	05-JUL-11	Findings:	19. MG/L
Chemical:	NITRATE (AS NO3)		

GEOCHECK® - PHYSICAL SETTING SOURCE MAP FINDINGS

Sample Collected:	05-JUL-11	Findings:	0.63 NTU
Chemical:	TURBIDITY, LABORATORY		
Sample Collected:	05-JUL-11	Findings:	12.5
Chemical:	AGGRSSIVE INDEX (CORROSIVITY)		

F22
NE
1/2 - 1 Mile
Higher

CA WELLS 147

Water System Information:

Prime Station Code:	01N/04W-34G01 S	User ID:	TAN
FRDS Number:	3610039003	County:	San Beernardino
District Number:	13	Station Type:	WELL/AMBNT/MUN/INTAKE/SUPPLY
Water Type:	Well/Groundwater	Well Status:	Active Raw
Source Lat/Long:	340800.0 1171700.0	Precision:	Undefined
Source Name:	17 TH AND SIERRA WAY		
System Number:	3610039		
System Name:	SAN BERNARDINO CITY		
Organization That Operates System:	P.O. BOX 710, SAN BERNARDINO, CA 92402		
Pop Served:	139789	Connections:	39453
Area Served:	SAN BERNARDINO		
Sample Collected:	10-JUL-13	Findings:	22. MG/L
Chemical:	NITRATE (AS NO3)		
Sample Collected:	16-JUL-13	Findings:	22. MG/L
Chemical:	NITRATE (AS NO3)		
Sample Collected:	20-AUG-13	Findings:	330. MG/L
Chemical:	HARDNESS (TOTAL) AS CaCO3		
Sample Collected:	20-AUG-13	Findings:	100. MG/L
Chemical:	CALCIUM		
Sample Collected:	20-AUG-13	Findings:	19. MG/L
Chemical:	MAGNESIUM		
Sample Collected:	20-AUG-13	Findings:	25. MG/L
Chemical:	SODIUM		
Sample Collected:	20-AUG-13	Findings:	27. MG/L
Chemical:	CHLORIDE		
Sample Collected:	20-AUG-13	Findings:	90. MG/L
Chemical:	SULFATE		
Sample Collected:	20-AUG-13	Findings:	430. MG/L
Chemical:	TOTAL DISSOLVED SOLIDS		
Sample Collected:	20-AUG-13	Findings:	21. MG/L
Chemical:	NITRATE (AS NO3)		
Sample Collected:	16-OCT-13	Findings:	24. MG/L
Chemical:	NITRATE (AS NO3)		
Sample Collected:	09-APR-14	Findings:	25. MG/L
Chemical:	NITRATE (AS NO3)		

GEOCHECK® - PHYSICAL SETTING SOURCE MAP FINDINGS

Sample Collected:	09-JUL-14	Findings:	22. MG/L
Chemical:	NITRATE (AS NO3)		
Sample Collected:	29-JUL-14	Findings:	650. US
Chemical:	SPECIFIC CONDUCTANCE		
Sample Collected:	29-JUL-14	Findings:	7.8
Chemical:	PH, LABORATORY		
Sample Collected:	29-JUL-14	Findings:	190. MG/L
Chemical:	ALKALINITY (TOTAL) AS CaCO3		
Sample Collected:	29-JUL-14	Findings:	230. MG/L
Chemical:	BICARBONATE ALKALINITY		
Sample Collected:	29-JUL-14	Findings:	280. MG/L
Chemical:	HARDNESS (TOTAL) AS CaCO3		
Sample Collected:	29-JUL-14	Findings:	86. MG/L
Chemical:	CALCIUM		
Sample Collected:	29-JUL-14	Findings:	16. MG/L
Chemical:	MAGNESIUM		
Sample Collected:	29-JUL-14	Findings:	23. MG/L
Chemical:	SODIUM		
Sample Collected:	29-JUL-14	Findings:	3.8 MG/L
Chemical:	POTASSIUM		
Sample Collected:	29-JUL-14	Findings:	40. MG/L
Chemical:	CHLORIDE		
Sample Collected:	29-JUL-14	Findings:	70. MG/L
Chemical:	SULFATE		
Sample Collected:	29-JUL-14	Findings:	0.4 MG/L
Chemical:	FLUORIDE (F) (NATURAL-SOURCE)		
Sample Collected:	29-JUL-14	Findings:	52. UG/L
Chemical:	COPPER		
Sample Collected:	29-JUL-14	Findings:	480. MG/L
Chemical:	TOTAL DISSOLVED SOLIDS		
Sample Collected:	29-JUL-14	Findings:	0.54
Chemical:	LANGELIER INDEX AT SOURCE TEMP.		
Sample Collected:	29-JUL-14	Findings:	21. MG/L
Chemical:	NITRATE (AS NO3)		
Sample Collected:	29-JUL-14	Findings:	7. UG/L
Chemical:	CARBON DIOXIDE		
Sample Collected:	29-JUL-14	Findings:	12.4
Chemical:	AGGRSSIVE INDEX (CORROSIVITY)		
Sample Collected:	29-JUL-14	Findings:	4700. MG/L
Chemical:	NITRATE + NITRITE (AS N)		
Sample Collected:	26-AUG-14	Findings:	280. MG/L
Chemical:	HARDNESS (TOTAL) AS CaCO3		
Sample Collected:	26-AUG-14	Findings:	86. MG/L
Chemical:	CALCIUM		

GEOCHECK® - PHYSICAL SETTING SOURCE MAP FINDINGS

Sample Collected:	26-AUG-14	Findings:	16. MG/L
Chemical:	MAGNESIUM		
Sample Collected:	26-AUG-14	Findings:	23. MG/L
Chemical:	SODIUM		
Sample Collected:	26-AUG-14	Findings:	40. MG/L
Chemical:	CHLORIDE		
Sample Collected:	26-AUG-14	Findings:	69. MG/L
Chemical:	SULFATE		
Sample Collected:	26-AUG-14	Findings:	420. MG/L
Chemical:	TOTAL DISSOLVED SOLIDS		
Sample Collected:	26-AUG-14	Findings:	20. MG/L
Chemical:	NITRATE (AS NO3)		
Sample Collected:	15-OCT-14	Findings:	26. MG/L
Chemical:	NITRATE (AS NO3)		
Sample Collected:	29-MAY-15	Findings:	27. MG/L
Chemical:	NITRATE (AS NO3)		
Sample Collected:	15-JUL-15	Findings:	29. MG/L
Chemical:	NITRATE (AS NO3)		
Sample Collected:	04-AUG-15	Findings:	310. MG/L
Chemical:	HARDNESS (TOTAL) AS CaCO3		
Sample Collected:	04-AUG-15	Findings:	97. MG/L
Chemical:	CALCIUM		
Sample Collected:	04-AUG-15	Findings:	17. MG/L
Chemical:	MAGNESIUM		
Sample Collected:	04-AUG-15	Findings:	24. MG/L
Chemical:	SODIUM		
Sample Collected:	04-AUG-15	Findings:	29. MG/L
Chemical:	CHLORIDE		
Sample Collected:	04-AUG-15	Findings:	94. MG/L
Chemical:	SULFATE		
Sample Collected:	04-AUG-15	Findings:	440. MG/L
Chemical:	TOTAL DISSOLVED SOLIDS		
Sample Collected:	04-AUG-15	Findings:	28. MG/L
Chemical:	NITRATE (AS NO3)		
Sample Collected:	27-JAN-16	Findings:	6.4 MG/L
Chemical:	NITRATE (AS N)		
Sample Collected:	02-FEB-16	Findings:	4.55 PCI/L
Chemical:	GROSS ALPHA		
Sample Collected:	02-FEB-16	Findings:	1.47 PCI/L
Chemical:	GROSS ALPHA COUNTING ERROR		
Sample Collected:	02-FEB-16	Findings:	4.33 PCI/L
Chemical:	URANIUM (PCI/L)		
Sample Collected:	02-FEB-16	Findings:	1.57 PCI/L
Chemical:	URANIUM COUNTING ERROR		

GEOCHECK® - PHYSICAL SETTING SOURCE MAP FINDINGS

Sample Collected:	02-FEB-16	Findings:	1.08 PCI/L
Chemical:	GROSS ALPHA MDA95		
Sample Collected:	02-FEB-16	Findings:	0.3 PCI/L
Chemical:	URANIUM MDA95		
Sample Collected:	13-APR-16	Findings:	6.5 MG/L
Chemical:	NITRATE (AS N)		
Sample Collected:	13-JUL-16	Findings:	6.9 MG/L
Chemical:	NITRATE (AS N)		
Sample Collected:	26-JUL-16	Findings:	7.2 MG/L
Chemical:	NITRATE (AS N)		
Sample Collected:	12-JAN-11	Findings:	20. MG/L
Chemical:	NITRATE (AS NO3)		
Sample Collected:	13-APR-11	Findings:	18. MG/L
Chemical:	NITRATE (AS NO3)		
Sample Collected:	29-APR-11	Findings:	0.592 PCI/L
Chemical:	RADIUM 228 COUNTING ERROR		
Sample Collected:	29-APR-11	Findings:	0.377 PCI/L
Chemical:	RADIUM 228 MDA95		
Sample Collected:	05-JUL-11	Findings:	25. C
Chemical:	SOURCE TEMPERATURE C		
Sample Collected:	05-JUL-11	Findings:	650. US
Chemical:	SPECIFIC CONDUCTANCE		
Sample Collected:	05-JUL-11	Findings:	7.8
Chemical:	PH, LABORATORY		
Sample Collected:	05-JUL-11	Findings:	200. MG/L
Chemical:	ALKALINITY (TOTAL) AS CaCO3		
Sample Collected:	05-JUL-11	Findings:	240. MG/L
Chemical:	BICARBONATE ALKALINITY		
Sample Collected:	05-JUL-11	Findings:	280. MG/L
Chemical:	HARDNESS (TOTAL) AS CaCO3		
Sample Collected:	05-JUL-11	Findings:	86. MG/L
Chemical:	CALCIUM		
Sample Collected:	05-JUL-11	Findings:	16. MG/L
Chemical:	MAGNESIUM		
Sample Collected:	05-JUL-11	Findings:	21. MG/L
Chemical:	SODIUM		
Sample Collected:	05-JUL-11	Findings:	3.3 MG/L
Chemical:	POTASSIUM		
Sample Collected:	05-JUL-11	Findings:	23. MG/L
Chemical:	CHLORIDE		
Sample Collected:	05-JUL-11	Findings:	85. MG/L
Chemical:	SULFATE		
Sample Collected:	05-JUL-11	Findings:	0.3 MG/L
Chemical:	FLUORIDE (F) (NATURAL-SOURCE)		

GEOCHECK® - PHYSICAL SETTING SOURCE MAP FINDINGS

Sample Collected:	05-JUL-11	Findings:	2.1 UG/L
Chemical:	CHROMIUM, HEXAVALENT		
Sample Collected:	05-JUL-11	Findings:	440. MG/L
Chemical:	TOTAL DISSOLVED SOLIDS		
Sample Collected:	05-JUL-11	Findings:	0.46
Chemical:	LANGELIER INDEX AT SOURCE TEMP.		
Sample Collected:	05-JUL-11	Findings:	17. MG/L
Chemical:	NITRATE (AS NO3)		
Sample Collected:	05-JUL-11	Findings:	1.2 NTU
Chemical:	TURBIDITY, LABORATORY		
Sample Collected:	05-JUL-11	Findings:	12.4
Chemical:	AGGRSSIVE INDEX (CORROSIVITY)		
Sample Collected:	20-JUL-11	Findings:	17. MG/L
Chemical:	NITRATE (AS NO3)		
Sample Collected:	12-OCT-11	Findings:	20. MG/L
Chemical:	NITRATE (AS NO3)		
Sample Collected:	15-AUG-12	Findings:	280. MG/L
Chemical:	HARDNESS (TOTAL) AS CaCO3		
Sample Collected:	15-AUG-12	Findings:	86. MG/L
Chemical:	CALCIUM		
Sample Collected:	15-AUG-12	Findings:	16. MG/L
Chemical:	MAGNESIUM		
Sample Collected:	15-AUG-12	Findings:	21. MG/L
Chemical:	SODIUM		
Sample Collected:	15-AUG-12	Findings:	28. MG/L
Chemical:	CHLORIDE		
Sample Collected:	15-AUG-12	Findings:	79. MG/L
Chemical:	SULFATE		
Sample Collected:	15-AUG-12	Findings:	430. MG/L
Chemical:	TOTAL DISSOLVED SOLIDS		
Sample Collected:	15-AUG-12	Findings:	20. MG/L
Chemical:	NITRATE (AS NO3)		
Sample Collected:	16-JAN-13	Findings:	21. MG/L
Chemical:	NITRATE (AS NO3)		
Sample Collected:	17-APR-13	Findings:	22. MG/L
Chemical:	NITRATE (AS NO3)		

**F23
NE
1/2 - 1 Mile
Higher**

CA WELLS 18799

Water System Information:

Prime Station Code:	3610039-108GACT	User ID:	TAN
FRDS Number:	3610039108	County:	San Beernardino
District Number:	13	Station Type:	COMP/WELL/SUPPLY
Water Type:	Well/Groundwater	Well Status:	Combined Treated
Source Lat/Long:	340800.0 1171700.0	Precision:	1,000 Feet (10 Seconds)
Source Name:	17 TH STREET GAC - TREATED		

GEOCHECK® - PHYSICAL SETTING SOURCE MAP FINDINGS

System Number: 3610039
 System Name: SAN BERNARDINO CITY
 Organization That Operates System:
 P.O. BOX 710,
 SAN BERNARDINO, CA 92402
 Pop Served: 139789 Connections: 39453
 Area Served: SAN BERNARDINO

F24
NE
1/2 - 1 Mile
Higher

CA WELLS 18798

Water System Information:

Prime Station Code: 3610039-107GACR	User ID: TAN
FRDS Number: 3610039107	County: San Bernardino
District Number: 13	Station Type: COMP/WELL/INTAKE
Water Type: Well/Groundwater	Well Status: CR
Source Lat/Long: 340800.0 1171700.0	Precision: 1,000 Feet (10 Seconds)
Source Name: 17 TH STREET GAC INFLUENT	
System Number: 3610039	
System Name: SAN BERNARDINO CITY	
Organization That Operates System: P.O. BOX 710, SAN BERNARDINO, CA 92402	
Pop Served: 139789	Connections: 39453
Area Served: SAN BERNARDINO	

25
East
1/2 - 1 Mile
Higher

FED USGS USGS40000141638

Org. Identifier: USGS-CA	
Formal name: USGS California Water Science Center	
Monloc Identifier: USGS-340735117164301	
Monloc name: 001N004W34J001S	
Monloc type: Well	
Monloc desc: Not Reported	
Huc code: 18070203	Drainagearea value: Not Reported
Drainagearea Units: Not Reported	Contrib drainagearea: Not Reported
Contrib drainagearea units: Not Reported	Latitude: 34.1263998
Longitude: -117.2794872	Sourcemap scale: Not Reported
Horiz Acc measure: 1	Horiz Acc measure units: seconds
Horiz Collection method: Interpolated from map	
Horiz coord refs: NAD83	Vert measure val: 1119.00
Vert measure units: feet	Vertacc measure val: 20
Vert accmeasure units: feet	
Vertcollection method: Interpolated from topographic map	
Vert coord refs: NGVD29	Countrycode: US
Aquifername: California Coastal Basin aquifers	
Formation type: Not Reported	
Aquifer type: Not Reported	
Construction date: Not Reported	Welldepth: 610
Welldepth units: ft	Wellholedepth: 610
Wellholedepth units: ft	

Ground-water levels, Number of Measurements: 0

GEOCHECK® - PHYSICAL SETTING SOURCE MAP FINDINGS

Map ID
 Direction
 Distance
 Elevation

Database EDR ID Number

26
North
1/2 - 1 Mile
Higher

FED USGS USGS40000141864

Org. Identifier:	USGS-CA		
Formal name:	USGS California Water Science Center		
Monloc Identifier:	USGS-340813117173701		
Monloc name:	001N004W27N001S		
Monloc type:	Well		
Monloc desc:	Not Reported		
Huc code:	18070203	Drainagearea value:	Not Reported
Drainagearea Units:	Not Reported	Contrib drainagearea:	Not Reported
Contrib drainagearea units:	Not Reported	Latitude:	34.1369549
Longitude:	-117.2944878	Sourcemap scale:	24000
Horiz Acc measure:	1	Horiz Acc measure units:	seconds
Horiz Collection method:	Interpolated from map		
Horiz coord refsys:	NAD83	Vert measure val:	1175.00
Vert measure units:	feet	Vertacc measure val:	5.
Vert accmeasure units:	feet		
Vertcollection method:	Interpolated from topographic map		
Vert coord refsys:	NGVD29	Countrycode:	US
Aquifername:	California Coastal Basin aquifers		
Formation type:	Not Reported		
Aquifer type:	Not Reported		
Construction date:	Not Reported		
Welldepth units:	Not Reported	Welldepth:	Not Reported
Wellholedepth units:	Not Reported	Wellholedepth:	Not Reported

Ground-water levels, Number of Measurements: 0

27
ESE
1/2 - 1 Mile
Lower

FED USGS USGS40000141441

Org. Identifier:	USGS-CA		
Formal name:	USGS California Water Science Center		
Monloc Identifier:	USGS-340709117164201		
Monloc name:	001S004W03A002S		
Monloc type:	Well		
Monloc desc:	Not Reported		
Huc code:	18070203	Drainagearea value:	Not Reported
Drainagearea Units:	Not Reported	Contrib drainagearea:	Not Reported
Contrib drainagearea units:	Not Reported	Latitude:	34.1191779
Longitude:	-117.2792093	Sourcemap scale:	Not Reported
Horiz Acc measure:	1	Horiz Acc measure units:	seconds
Horiz Collection method:	Interpolated from map		
Horiz coord refsys:	NAD83	Vert measure val:	1082.00
Vert measure units:	feet	Vertacc measure val:	10
Vert accmeasure units:	feet		
Vertcollection method:	Interpolated from topographic map		
Vert coord refsys:	NGVD29	Countrycode:	US
Aquifername:	California Coastal Basin aquifers		
Formation type:	Not Reported		

GEOCHECK® - PHYSICAL SETTING SOURCE MAP FINDINGS

Aquifer type:	Not Reported	Welldepth:	181
Construction date:	19140101	Wellholeddepth:	181
Welldepth units:	ft		
Wellholeddepth units:	ft		

Ground-water levels, Number of Measurements: 0

28
East
1/2 - 1 Mile
Higher

FED USGS USGS40000141649

Org. Identifier:	USGS-CA		
Formal name:	USGS California Water Science Center		
Monloc Identifier:	USGS-340737117163801		
Monloc name:	001N004W35M003S		
Monloc type:	Well		
Monloc desc:	Not Reported		
Huc code:	18070203	Drainagearea value:	Not Reported
Drainagearea Units:	Not Reported	Contrib drainagearea:	Not Reported
Contrib drainagearea units:	Not Reported	Latitude:	34.1269553
Longitude:	-117.2780983	Sourcemap scale:	24000
Horiz Acc measure:	1	Horiz Acc measure units:	seconds
Horiz Collection method:	Interpolated from map		
Horiz coord refsys:	NAD83	Vert measure val:	1123.00
Vert measure units:	feet	Vertacc measure val:	.1
Vert accmeasure units:	feet		
Vertcollection method:	Level or other surveying method		
Vert coord refsys:	NGVD29	Countrycode:	US
Aquifername:	California Coastal Basin aquifers		
Formation type:	Not Reported		
Aquifer type:	Not Reported		
Construction date:	19520101	Welldepth:	685
Welldepth units:	ft	Wellholeddepth:	685
Wellholeddepth units:	ft		

Ground-water levels, Number of Measurements: 1

Date	Feet below Surface	Feet to Sealevel

1970-10-01	226.00	

G29
WSW
1/2 - 1 Mile
Higher

CA WELLS CADW60000000831

Objectid:	831
Latitude:	34.119
Longitude:	-117.308
Site code:	341190N1173080W003
State well numbe:	Not Reported
Local well name:	'MW-136C'
Well use id:	1
Well use descrip:	Observation
County id:	36
County name:	San Bernardino

GEOCHECK® - PHYSICAL SETTING SOURCE MAP FINDINGS

Basin code: '8-2.06'
Basin desc: Bunker Hill
Dwr region id: 80238
Dwr region: Southern Region Office
Site id: CADW60000000831

G30
WSW
1/2 - 1 Mile
Higher

CA WELLS CADW60000003457

Objectid: 3457
Latitude: 34.119
Longitude: -117.308
Site code: 341190N1173080W002
State well numbe: Not Reported
Local well name: 'MW-136B'
Well use id: 1
Well use descrip: Observation
County id: 36
County name: San Bernardino
Basin code: '8-2.06'
Basin desc: Bunker Hill
Dwr region id: 80238
Dwr region: Southern Region Office
Site id: CADW60000003457

G31
WSW
1/2 - 1 Mile
Higher

CA WELLS CADW60000005258

Objectid: 5258
Latitude: 34.119
Longitude: -117.308
Site code: 341190N1173080W001
State well numbe: Not Reported
Local well name: 'MW-136A'
Well use id: 1
Well use descrip: Observation
County id: 36
County name: San Bernardino
Basin code: '8-2.06'
Basin desc: Bunker Hill
Dwr region id: 80238
Dwr region: Southern Region Office
Site id: CADW60000005258

32
ENE
1/2 - 1 Mile
Higher

FED USGS USGS40000141683

GEOCHECK® - PHYSICAL SETTING SOURCE MAP FINDINGS

Org. Identifier:	USGS-CA		
Formal name:	USGS California Water Science Center		
Monloc Identifier:	USGS-340742117163801		
Monloc name:	001N004W35M002S		
Monloc type:	Well		
Monloc desc:	Not Reported		
Huc code:	18070203	Drainagearea value:	Not Reported
Drainagearea Units:	Not Reported	Contrib drainagearea:	Not Reported
Contrib drainagearea units:	Not Reported	Latitude:	34.1283442
Longitude:	-117.2780983	Sourcemap scale:	Not Reported
Horiz Acc measure:	1	Horiz Acc measure units:	seconds
Horiz Collection method:	Interpolated from map		
Horiz coord refsys:	NAD83	Vert measure val:	1130.00
Vert measure units:	feet	Vertacc measure val:	20
Vert accmeasure units:	feet		
Vertcollection method:	Interpolated from topographic map		
Vert coord refsys:	NGVD29	Countrycode:	US
Aquifername:	California Coastal Basin aquifers		
Formation type:	Not Reported		
Aquifer type:	Not Reported		
Construction date:	19140101	Welldepth:	189
Welldepth units:	ft	Wellholedepth:	189
Wellholedepth units:	ft		

Ground-water levels, Number of Measurements: 0

**H33
WNW
1/2 - 1 Mile
Higher**

FED USGS USGS40000141704

Org. Identifier:	USGS-CA		
Formal name:	USGS California Water Science Center		
Monloc Identifier:	USGS-340745117182801		
Monloc name:	001N004W33F001S		
Monloc type:	Well		
Monloc desc:	Not Reported		
Huc code:	18070203	Drainagearea value:	Not Reported
Drainagearea Units:	Not Reported	Contrib drainagearea:	Not Reported
Contrib drainagearea units:	Not Reported	Latitude:	34.1291774
Longitude:	-117.3086549	Sourcemap scale:	Not Reported
Horiz Acc measure:	1	Horiz Acc measure units:	seconds
Horiz Collection method:	Interpolated from map		
Horiz coord refsys:	NAD83	Vert measure val:	1160.00
Vert measure units:	feet	Vertacc measure val:	20
Vert accmeasure units:	feet		
Vertcollection method:	Interpolated from topographic map		
Vert coord refsys:	NGVD29	Countrycode:	US
Aquifername:	California Coastal Basin aquifers		
Formation type:	Not Reported		
Aquifer type:	Not Reported		
Construction date:	Not Reported	Welldepth:	550
Welldepth units:	ft	Wellholedepth:	550
Wellholedepth units:	ft		

Ground-water levels, Number of Measurements: 0

GEOCHECK® - PHYSICAL SETTING SOURCE MAP FINDINGS

Map ID
 Direction
 Distance
 Elevation

Database EDR ID Number

34
NW
1/2 - 1 Mile
Higher

FED USGS USGS40000141822

Org. Identifier:	USGS-CA		
Formal name:	USGS California Water Science Center		
Monloc Identifier:	USGS-340807117180801		
Monloc name:	001N004W33B003S		
Monloc type:	Well		
Monloc desc:	Not Reported		
Huc code:	18070203	Drainagearea value:	Not Reported
Drainagearea Units:	Not Reported	Contrib drainagearea:	Not Reported
Contrib drainagearea units:	Not Reported	Latitude:	34.1352883
Longitude:	-117.3030992	Sourcemap scale:	Not Reported
Horiz Acc measure:	1	Horiz Acc measure units:	seconds
Horiz Collection method:	Interpolated from map		
Horiz coord refsys:	NAD83	Vert measure val:	1164.00
Vert measure units:	feet	Vertacc measure val:	20
Vert accmeasure units:	feet		
Vertcollection method:	Interpolated from topographic map		
Vert coord refsys:	NGVD29	Countrycode:	US
Aquifername:	California Coastal Basin aquifers		
Formation type:	Not Reported		
Aquifer type:	Not Reported		
Construction date:	19210101	Welldepth:	91
Welldepth units:	ft	Wellholedepth:	91
Wellholedepth units:	ft		

Ground-water levels, Number of Measurements: 0

35
NNW
1/2 - 1 Mile
Higher

Site ID:	083601158T
Groundwater Flow:	Not Reported
Shallow Water Depth:	Not Reported
Deep Water Depth:	Not Reported
Average Water Depth:	70
Date:	08/13/1997

AQUIFLOW 52043

36
NW
1/2 - 1 Mile
Higher

FED USGS USGS40000141798

Org. Identifier:	USGS-CA		
Formal name:	USGS California Water Science Center		
Monloc Identifier:	USGS-340803117181401		
Monloc name:	001N004W33B002S		
Monloc type:	Well		
Monloc desc:	Not Reported		
Huc code:	18070203	Drainagearea value:	Not Reported
Drainagearea Units:	Not Reported	Contrib drainagearea:	Not Reported
Contrib drainagearea units:	Not Reported	Latitude:	34.1341772
Longitude:	-117.3047659	Sourcemap scale:	Not Reported

GEOCHECK® - PHYSICAL SETTING SOURCE MAP FINDINGS

Horiz Acc measure:	1	Horiz Acc measure units:	seconds
Horiz Collection method:	Interpolated from map		
Horiz coord refsys:	NAD83	Vert measure val:	1164.00
Vert measure units:	feet	Vertacc measure val:	20
Vert accmeasure units:	feet		
Vertcollection method:	Interpolated from topographic map		
Vert coord refsys:	NGVD29	Countrycode:	US
Aquifername:	California Coastal Basin aquifers		
Formation type:	Not Reported		
Aquifer type:	Not Reported		
Construction date:	19150101	Welldepth:	555
Welldepth units:	ft	Wellholedepth:	555
Wellholedepth units:	ft		

Ground-water levels, Number of Measurements: 0

I37
ENE
1/2 - 1 Mile
Higher

FED USGS USGS40000141732

Org. Identifier:	USGS-CA		
Formal name:	USGS California Water Science Center		
Monloc Identifier:	USGS-340751117164201		
Monloc name:	001N004W34H002S		
Monloc type:	Well		
Monloc desc:	Not Reported		
Huc code:	18070203	Drainagearea value:	Not Reported
Drainagearea Units:	Not Reported	Contrib drainagearea:	Not Reported
Contrib drainagearea units:	Not Reported	Latitude:	34.1308441
Longitude:	-117.2792094	Sourcemap scale:	Not Reported
Horiz Acc measure:	1	Horiz Acc measure units:	seconds
Horiz Collection method:	Interpolated from map		
Horiz coord refsys:	NAD83	Vert measure val:	1145.00
Vert measure units:	feet	Vertacc measure val:	20
Vert accmeasure units:	feet		
Vertcollection method:	Interpolated from topographic map		
Vert coord refsys:	NGVD29	Countrycode:	US
Aquifername:	California Coastal Basin aquifers		
Formation type:	Not Reported		
Aquifer type:	Not Reported		
Construction date:	19130101	Welldepth:	140
Welldepth units:	ft	Wellholedepth:	140
Wellholedepth units:	ft		

Ground-water levels, Number of Measurements: 0

H38
WNW
1/2 - 1 Mile
Higher

FED USGS USGS40000141699

Org. Identifier:	USGS-CA		
Formal name:	USGS California Water Science Center		
Monloc Identifier:	USGS-340744117182901		
Monloc name:	001N004W33E001S		
Monloc type:	Well		
Monloc desc:	Not Reported		
Huc code:	18070203	Drainagearea value:	Not Reported
Drainagearea Units:	Not Reported	Contrib drainagearea:	Not Reported
Contrib drainagearea units:	Not Reported	Latitude:	34.1288996
Longitude:	-117.3089327	Sourcemap scale:	Not Reported

GEOCHECK® - PHYSICAL SETTING SOURCE MAP FINDINGS

Horiz Acc measure:	1	Horiz Acc measure units:	seconds
Horiz Collection method:	Interpolated from map		
Horiz coord refsys:	NAD83	Vert measure val:	1182.00
Vert measure units:	feet	Vertacc measure val:	20
Vert accmeasure units:	feet		
Vertcollection method:	Interpolated from topographic map		
Vert coord refsys:	NGVD29	Countrycode:	US
Aquifername:	California Coastal Basin aquifers		
Formation type:	Not Reported		
Aquifer type:	Not Reported		
Construction date:	19130101	Welldepth:	184
Welldepth units:	ft	Wellholedepth:	184
Wellholedepth units:	ft		

Ground-water levels, Number of Measurements: 0

39
NNE
1/2 - 1 Mile
Higher

FED USGS USGS40000141863

Org. Identifier:	USGS-CA		
Formal name:	USGS California Water Science Center		
Monloc Identifier:	USGS-340813117171501		
Monloc name:	001N004W27P001S		
Monloc type:	Well		
Monloc desc:	Not Reported		
Huc code:	Not Reported	Drainagearea value:	Not Reported
Drainagearea Units:	Not Reported	Contrib drainagearea:	Not Reported
Contrib drainagearea units:	Not Reported	Latitude:	34.1370556
Longitude:	-117.2875	Sourcemap scale:	24000
Horiz Acc measure:	1	Horiz Acc measure units:	seconds
Horiz Collection method:	Interpolated from Digital Map		
Horiz coord refsys:	NAD83	Vert measure val:	1182
Vert measure units:	feet	Vertacc measure val:	20
Vert accmeasure units:	feet		
Vertcollection method:	Interpolated from topographic map		
Vert coord refsys:	NGVD29	Countrycode:	US
Aquifername:	California Coastal Basin aquifers		
Formation type:	Not Reported		
Aquifer type:	Not Reported		
Construction date:	Not Reported	Welldepth:	998
Welldepth units:	ft	Wellholedepth:	1000
Wellholedepth units:	ft		

Ground-water levels, Number of Measurements: 0

40
SW
1/2 - 1 Mile
Lower

FED USGS USGS40000141384

Org. Identifier:	USGS-CA		
Formal name:	USGS California Water Science Center		
Monloc Identifier:	USGS-340658117182201		
Monloc name:	001S004W04F004S		
Monloc type:	Well		
Monloc desc:	Not Reported		
Huc code:	Not Reported	Drainagearea value:	Not Reported
Drainagearea Units:	Not Reported	Contrib drainagearea:	Not Reported
Contrib drainagearea units:	Not Reported	Latitude:	34.1161223
Longitude:	-117.306988	Sourcemap scale:	Not Reported

GEOCHECK® - PHYSICAL SETTING SOURCE MAP FINDINGS

Horiz Acc measure:	5	Horiz Acc measure units:	seconds
Horiz Collection method:	Interpolated from map		
Horiz coord refsys:	NAD83	Vert measure val:	1110
Vert measure units:	feet	Vertacc measure val:	10
Vert accmeasure units:	feet		
Vertcollection method:	Interpolated from topographic map		
Vert coord refsys:	NGVD29	Countrycode:	US
Aquifername:	California Coastal Basin aquifers		
Formation type:	Not Reported		
Aquifer type:	Confined multiple aquifer		
Construction date:	19900202	Welldepth:	970
Welldepth units:	ft	Wellholedepth:	1324
Wellholedepth units:	ft		

Ground-water levels, Number of Measurements: 0

41
SE
1/2 - 1 Mile
Lower

FED USGS USGS40000141378

Org. Identifier:	USGS-CA		
Formal name:	USGS California Water Science Center		
Monloc Identifier:	USGS-340656117164701		
Monloc name:	001S004W03H001S		
Monloc type:	Well		
Monloc desc:	Not Reported		
Huc code:	18070203	Drainagearea value:	Not Reported
Drainagearea Units:	Not Reported	Contrib drainagearea:	Not Reported
Contrib drainagearea units:	Not Reported	Latitude:	34.1155669
Longitude:	-117.2805983	Sourcemap scale:	Not Reported
Horiz Acc measure:	1	Horiz Acc measure units:	seconds
Horiz Collection method:	Interpolated from map		
Horiz coord refsys:	NAD83	Vert measure val:	1066.00
Vert measure units:	feet	Vertacc measure val:	20
Vert accmeasure units:	feet		
Vertcollection method:	Interpolated from topographic map		
Vert coord refsys:	NGVD29	Countrycode:	US
Aquifername:	California Coastal Basin aquifers		
Formation type:	Not Reported		
Aquifer type:	Not Reported		
Construction date:	Not Reported	Welldepth:	600
Welldepth units:	ft	Wellholedepth:	600
Wellholedepth units:	ft		

Ground-water levels, Number of Measurements: 0

142
ENE
1/2 - 1 Mile
Higher

FED USGS USGS40000141746

Org. Identifier:	USGS-CA		
Formal name:	USGS California Water Science Center		
Monloc Identifier:	USGS-340755117164201		
Monloc name:	001N004W34H001S		
Monloc type:	Well		
Monloc desc:	Not Reported		
Huc code:	18070203	Drainagearea value:	Not Reported
Drainagearea Units:	Not Reported	Contrib drainagearea:	Not Reported
Contrib drainagearea units:	Not Reported	Latitude:	34.1319551
Longitude:	-117.2792094	Sourcemap scale:	Not Reported

GEOCHECK® - PHYSICAL SETTING SOURCE MAP FINDINGS

Horiz Acc measure:	1	Horiz Acc measure units:	seconds
Horiz Collection method:	Interpolated from map		
Horiz coord refsys:	NAD83	Vert measure val:	1152.00
Vert measure units:	feet	Vertacc measure val:	20
Vert accmeasure units:	feet		
Vertcollection method:	Interpolated from topographic map		
Vert coord refsys:	NGVD29	Countrycode:	US
Aquifername:	California Coastal Basin aquifers		
Formation type:	Not Reported		
Aquifer type:	Not Reported		
Construction date:	19130101	Welldepth:	140
Welldepth units:	ft	Wellholedepth:	140
Wellholedepth units:	ft		

Ground-water levels, Number of Measurements: 0

43
West
1/2 - 1 Mile
Higher

FED USGS USGS40000141618

Org. Identifier:	USGS-CA		
Formal name:	USGS California Water Science Center		
Monloc Identifier:	USGS-340732117183501		
Monloc name:	001N004W33M002S		
Monloc type:	Well		
Monloc desc:	Not Reported		
Huc code:	18070203	Drainagearea value:	Not Reported
Drainagearea Units:	Not Reported	Contrib drainagearea:	Not Reported
Contrib drainagearea units:	Not Reported	Latitude:	34.1255664
Longitude:	-117.3105994	Sourcemap scale:	Not Reported
Horiz Acc measure:	1	Horiz Acc measure units:	seconds
Horiz Collection method:	Interpolated from map		
Horiz coord refsys:	NAD83	Vert measure val:	1153.00
Vert measure units:	feet	Vertacc measure val:	20
Vert accmeasure units:	feet		
Vertcollection method:	Interpolated from topographic map		
Vert coord refsys:	NGVD29	Countrycode:	US
Aquifername:	California Coastal Basin aquifers		
Formation type:	Not Reported		
Aquifer type:	Not Reported		
Construction date:	19130101	Welldepth:	207
Welldepth units:	ft	Wellholedepth:	207
Wellholedepth units:	ft		

Ground-water levels, Number of Measurements: 0

44
SE
1/2 - 1 Mile
Lower

FED USGS USGS40000141346

Org. Identifier:	USGS-CA		
Formal name:	USGS California Water Science Center		
Monloc Identifier:	USGS-340651117165001		
Monloc name:	001S004W03J005S		
Monloc type:	Well		
Monloc desc:	Not Reported		
Huc code:	18070203	Drainagearea value:	Not Reported
Drainagearea Units:	Not Reported	Contrib drainagearea:	Not Reported
Contrib drainagearea units:	Not Reported	Latitude:	34.114178
Longitude:	-117.2814316	Sourcemap scale:	24000

GEOCHECK® - PHYSICAL SETTING SOURCE MAP FINDINGS

Horiz Acc measure:	1	Horiz Acc measure units:	seconds
Horiz Collection method:	Interpolated from map		
Horiz coord refs:	NAD83	Vert measure val:	Not Reported
Vert measure units:	Not Reported	Vertacc measure val:	Not Reported
Vert accmeasure units:	Not Reported		
Vertcollection method:	Not Reported		
Vert coord refs:	Not Reported	Countrycode:	US
Aquifername:	California Coastal Basin aquifers		
Formation type:	Not Reported		
Aquifer type:	Not Reported		
Construction date:	Not Reported	Welldepth:	962
Welldepth units:	ft	Wellholedepth:	Not Reported
Wellholedepth units:	Not Reported		

Ground-water levels, Number of Measurements: 0

GEOCHECK® - PHYSICAL SETTING SOURCE MAP FINDINGS RADON

AREA RADON INFORMATION

State Database: CA Radon

Radon Test Results

Zipcode	Num Tests	> 4 pCi/L
92405	6	0

Federal EPA Radon Zone for SAN BERNARDINO County: 2

- Note: Zone 1 indoor average level > 4 pCi/L.
- : Zone 2 indoor average level \geq 2 pCi/L and \leq 4 pCi/L.
- : Zone 3 indoor average level < 2 pCi/L.

Federal Area Radon Information for SAN BERNARDINO COUNTY, CA

Number of sites tested: 18

Area	Average Activity	% <4 pCi/L	% 4-20 pCi/L	% >20 pCi/L
Living Area - 1st Floor	0.678 pCi/L	100%	0%	0%
Living Area - 2nd Floor	Not Reported	Not Reported	Not Reported	Not Reported
Basement	Not Reported	Not Reported	Not Reported	Not Reported

PHYSICAL SETTING SOURCE RECORDS SEARCHED

TOPOGRAPHIC INFORMATION

USGS 7.5' Digital Elevation Model (DEM)

Source: United States Geologic Survey

EDR acquired the USGS 7.5' Digital Elevation Model in 2002 and updated it in 2006. The 7.5 minute DEM corresponds to the USGS 1:24,000- and 1:25,000-scale topographic quadrangle maps. The DEM provides elevation data with consistent elevation units and projection.

Current USGS 7.5 Minute Topographic Map

Source: U.S. Geological Survey

HYDROLOGIC INFORMATION

Flood Zone Data: This data was obtained from the Federal Emergency Management Agency (FEMA). It depicts 100-year and 500-year flood zones as defined by FEMA. It includes the National Flood Hazard Layer (NFHL) which incorporates Flood Insurance Rate Map (FIRM) data and Q3 data from FEMA in areas not covered by NFHL.

Source: FEMA

Telephone: 877-336-2627

Date of Government Version: 2003, 2015

NWI: National Wetlands Inventory. This data, available in select counties across the country, was obtained by EDR in 2002, 2005 and 2010 from the U.S. Fish and Wildlife Service.

State Wetlands Data: Wetland Inventory

Source: Department of Fish & Game

Telephone: 916-445-0411

HYDROGEOLOGIC INFORMATION

AQUIFLOW^R Information System

Source: EDR proprietary database of groundwater flow information

EDR has developed the AQUIFLOW Information System (AIS) to provide data on the general direction of groundwater flow at specific points. EDR has reviewed reports submitted to regulatory authorities at select sites and has extracted the date of the report, hydrogeologically determined groundwater flow direction and depth to water table information.

GEOLOGIC INFORMATION

Geologic Age and Rock Stratigraphic Unit

Source: P.G. Schruben, R.E. Arndt and W.J. Bawiec, Geology of the Conterminous U.S. at 1:2,500,000 Scale - A digital representation of the 1974 P.B. King and H.M. Beikman Map, USGS Digital Data Series DDS - 11 (1994).

STATSGO: State Soil Geographic Database

Source: Department of Agriculture, Natural Resources Conservation Service (NRCS)

The U.S. Department of Agriculture's (USDA) Natural Resources Conservation Service (NRCS) leads the national Conservation Soil Survey (NCSS) and is responsible for collecting, storing, maintaining and distributing soil survey information for privately owned lands in the United States. A soil map in a soil survey is a representation of soil patterns in a landscape. Soil maps for STATSGO are compiled by generalizing more detailed (SSURGO) soil survey maps.

SSURGO: Soil Survey Geographic Database

Source: Department of Agriculture, Natural Resources Conservation Service (NRCS)

Telephone: 800-672-5559

SSURGO is the most detailed level of mapping done by the Natural Resources Conservation Service, mapping scales generally range from 1:12,000 to 1:63,360. Field mapping methods using national standards are used to construct the soil maps in the Soil Survey Geographic (SSURGO) database. SSURGO digitizing duplicates the original soil survey maps. This level of mapping is designed for use by landowners, townships and county natural resource planning and management.

PHYSICAL SETTING SOURCE RECORDS SEARCHED

LOCAL / REGIONAL WATER AGENCY RECORDS

FEDERAL WATER WELLS

PWS: Public Water Systems

Source: EPA/Office of Drinking Water

Telephone: 202-564-3750

Public Water System data from the Federal Reporting Data System. A PWS is any water system which provides water to at least 25 people for at least 60 days annually. PWSs provide water from wells, rivers and other sources.

PWS ENF: Public Water Systems Violation and Enforcement Data

Source: EPA/Office of Drinking Water

Telephone: 202-564-3750

Violation and Enforcement data for Public Water Systems from the Safe Drinking Water Information System (SDWIS) after August 1995. Prior to August 1995, the data came from the Federal Reporting Data System (FRDS).

USGS Water Wells: USGS National Water Inventory System (NWIS)

This database contains descriptive information on sites where the USGS collects or has collected data on surface water and/or groundwater. The groundwater data includes information on wells, springs, and other sources of groundwater.

STATE RECORDS

Water Well Database

Source: Department of Water Resources

Telephone: 916-651-9648

California Drinking Water Quality Database

Source: Department of Public Health

Telephone: 916-324-2319

The database includes all drinking water compliance and special studies monitoring for the state of California since 1984. It consists of over 3,200,000 individual analyses along with well and water system information.

OTHER STATE DATABASE INFORMATION

California Oil and Gas Well Locations

Source: Department of Conservation

Telephone: 916-323-1779

Oil and Gas well locations in the state.

RADON

State Database: CA Radon

Source: Department of Health Services

Telephone: 916-324-2208

Radon Database for California

Area Radon Information

Source: USGS

Telephone: 703-356-4020

The National Radon Database has been developed by the U.S. Environmental Protection Agency (USEPA) and is a compilation of the EPA/State Residential Radon Survey and the National Residential Radon Survey. The study covers the years 1986 - 1992. Where necessary data has been supplemented by information collected at private sources such as universities and research institutions.

EPA Radon Zones

Source: EPA

Telephone: 703-356-4020

Sections 307 & 309 of IRAA directed EPA to list and identify areas of U.S. with the potential for elevated indoor radon levels.

PHYSICAL SETTING SOURCE RECORDS SEARCHED

OTHER

Airport Landing Facilities: Private and public use landing facilities
Source: Federal Aviation Administration, 800-457-6656

Epicenters: World earthquake epicenters, Richter 5 or greater
Source: Department of Commerce, National Oceanic and Atmospheric Administration

California Earthquake Fault Lines: The fault lines displayed on EDR's Topographic map are digitized quaternary fault lines, prepared in 1975 by the United State Geological Survey. Additional information (also from 1975) regarding activity at specific fault lines comes from California's Preliminary Fault Activity Map prepared by the California Division of Mines and Geology.

STREET AND ADDRESS INFORMATION

© 2015 TomTom North America, Inc. All rights reserved. This material is proprietary and the subject of copyright protection and other intellectual property rights owned by or licensed to Tele Atlas North America, Inc. The use of this material is subject to the terms of a license agreement. You will be held liable for any unauthorized copying or disclosure of this material.

APPENDIX III

SUPPORTING

DOCUMENTATION

9836002461

1351 North E St.
San Bernardino, CA 92405

Inquiry Number: 4965869.5
June 14, 2017

The EDR-City Directory Abstract

TABLE OF CONTENTS

SECTION

Executive Summary

Findings

City Directory Images

Thank you for your business.

Please contact EDR at 1-800-352-0050
with any questions or comments.

Disclaimer - Copyright and Trademark Notice

This Report contains certain information obtained from a variety of public and other sources reasonably available to Environmental Data Resources, Inc. It cannot be concluded from this Report that coverage information for the target and surrounding properties does not exist from other sources. **NO WARRANTY EXPRESSED OR IMPLIED, IS MADE WHATSOEVER IN CONNECTION WITH THIS REPORT. ENVIRONMENTAL DATA RESOURCES, INC. SPECIFICALLY DISCLAIMS THE MAKING OF ANY SUCH WARRANTIES, INCLUDING WITHOUT LIMITATION, MERCHANTABILITY OR FITNESS FOR A PARTICULAR USE OR PURPOSE. ALL RISK IS ASSUMED BY THE USER. IN NO EVENT SHALL ENVIRONMENTAL DATA RESOURCES, INC. BE LIABLE TO ANYONE, WHETHER ARISING OUT OF ERRORS OR OMISSIONS, NEGLIGENCE, ACCIDENT OR ANY OTHER CAUSE, FOR ANY LOSS OR DAMAGE, INCLUDING, WITHOUT LIMITATION, SPECIAL, INCIDENTAL, CONSEQUENTIAL, OR EXEMPLARY DAMAGES. ANY LIABILITY ON THE PART OF ENVIRONMENTAL DATA RESOURCES, INC. IS STRICTLY LIMITED TO A REFUND OF THE AMOUNT PAID FOR THIS REPORT.** Purchaser accepts this Report "AS IS". Any analyses, estimates, ratings, environmental risk levels or risk codes provided in this Report are provided for illustrative purposes only, and are not intended to provide, nor should they be interpreted as providing any facts regarding, or prediction or forecast of, any environmental risk for any property. Only a Phase I Environmental Site Assessment performed by an environmental professional can provide information regarding the environmental risk for any property. Additionally, the information provided in this Report is not to be construed as legal advice.

Copyright 2017 by Environmental Data Resources, Inc. All rights reserved. Reproduction in any media or format, in whole or in part, of any report or map of Environmental Data Resources, Inc. or its affiliates is prohibited without prior written permission.

EDR and its logos (including Sanborn and Sanborn Map) are trademarks of Environmental Data Resources, Inc. or its affiliates. All other trademarks used herein are the property of their respective owners.

EXECUTIVE SUMMARY

DESCRIPTION

Environmental Data Resources, Inc.'s (EDR) City Directory Abstract is a screening tool designed to assist environmental professionals in evaluating potential liability on a target property resulting from past activities. EDR's City Directory Abstract includes a search and abstract of available city directory data. For each address, the directory lists the name of the corresponding occupant at five year intervals.

Business directories including city, cross reference and telephone directories were reviewed, if available, at approximately five year intervals for the years spanning 1922 through 2014. This report compiles information gathered in this review by geocoding the latitude and longitude of properties identified and gathering information about properties within 660 feet of the target property.

A summary of the information obtained is provided in the text of this report.

RECORD SOURCES

EDR's Digital Archive combines historical directory listings from sources such as Cole Information and Dun & Bradstreet. These standard sources of property information complement and enhance each other to provide a more comprehensive report.

EDR is licensed to reproduce certain City Directory works by the copyright holders of those works. The purchaser of this EDR City Directory Report may include it in report(s) delivered to a customer. Reproduction of City Directories without permission of the publisher or licensed vendor may be a violation of copyright.

Data by

infoUSA[®]

Copyright©2008
All Rights Reserved

RESEARCH SUMMARY

The following research sources were consulted in the preparation of this report. An "X" indicates where information was identified in the source and provided in this report.

<u>Year</u>	<u>Source</u>	<u>TP</u>	<u>Adjoining</u>	<u>Text Abstract</u>	<u>Source Image</u>
2014	EDR Digital Archive	-	X	X	-
2010	EDR Digital Archive	-	X	X	-
2008	Haines Company, Inc.	-	X	X	-
2003	Haines & Co Publishers	-	X	X	-
2002	SBC PACIFIC BELL	-	X	X	-
1996	GTE Street Address Directory	-	X	X	-
1995	GTE Directories	-	-	-	-
1991	GTE California Incorporated	-	X	X	-
1990	GTE	-	X	X	-
1985	GTE Directories	-	-	-	-
1981	General Telephone Company of California	-	X	X	-

EXECUTIVE SUMMARY

<u>Year</u>	<u>Source</u>	<u>TP</u>	<u>Adjoining</u>	<u>Text Abstract</u>	<u>Source Image</u>
1980	GTE	-	-	-	-
1975	General Telephone Company of California	-	X	X	-
	Pacific Telephone Co	-	X	X	-
1970	General Telephone Company of California	-	X	X	-
1965	General Telephone Company of California	-	X	X	-
1964	Luskey Brothers & Co	-	-	-	-
1961	Luskey Brothers& Co Publishers	-	X	X	-
1960	Luskey Brothers & Co Publishers	-	-	-	-
1956	General Telephone Company Publishers	-	-	-	-
1955	Luskey Brothers& Co Publishers	-	X	X	-
1951	Los Angeles Directory Company Publishers	-	-	-	-
1950	The Pacific Telephone and Telegraph Co	-	-	-	-
1949	San Bernardino Directory Co. Publishers	-	X	X	-
1946	Los Angeles Directory Company Publishers	-	-	-	-
1945	Southern California Telephone Company	-	X	X	-
1942	San Bernardino Directory Co Publisher	-	X	X	-
1941	Associated Telephone Company Limited	-	-	-	-
1940	Los Angeles Directory Co.	-	-	-	-
1938	Los Angeles Directory Co.	-	-	-	-
1936	San Bernardino Directory Co Publisher	-	X	X	-
1934	Los Angeles Directory Co.	-	-	-	-
1931	Los Angeles Directory Co.	-	X	X	-
1930	San Bernardino Directory Co Publisher	-	X	X	-
1926	Los Angeles Directory Co Publisher	-	X	X	-
1923	Los Angeles Directory Company	-	-	-	-
1922	Los Angeles Directory Co Publisher	-	X	X	-

EXECUTIVE SUMMARY

SELECTED ADDRESSES

The following addresses were selected by the client, for EDR to research. An "X" indicates where information was identified.

<u>Address</u>	<u>Type</u>	<u>Findings</u>
1334 N E St	Client Entered	X
1342 N Stoddard Ave	Client Entered	X
1347 N E St	Client Entered	X
1339 N Stoddard Ave	Client Entered	X
1359 N E St	Client Entered	X

FINDINGS

TARGET PROPERTY INFORMATION

ADDRESS

1351 North E St.
San Bernardino, CA 92405

FINDINGS DETAIL

Target Property research detail.

FINDINGS

ADJOINING PROPERTY DETAIL

The following Adjoining Property addresses were researched for this report. Detailed findings are provided for each address.

13TH

435 13TH

<u>Year</u>	<u>Uses</u>	<u>Source</u>
1945	Hager W Frank r	Southern California Telephone Company

13TH ST

420 13TH ST

<u>Year</u>	<u>Uses</u>	<u>Source</u>
1942	Sherman Della Mrs	San Bernardino Directory Co Publisher
1936	Smith Wm	San Bernardino Directory Co Publisher
1930	Henrickson N T	San Bernardino Directory Co Publisher

424 13TH ST

<u>Year</u>	<u>Uses</u>	<u>Source</u>
1949	Brumund P T	San Bernardino Directory Co. Publishers
1942	Canterbury Jerry	San Bernardino Directory Co Publisher
1936	Hunting C S	San Bernardino Directory Co Publisher
1930	Kelly Jos	San Bernardino Directory Co Publisher
1926	Frost C N	Los Angeles Directory Co Publisher

435 13TH ST

<u>Year</u>	<u>Uses</u>	<u>Source</u>
1949	Hager Ida Mrs	San Bernardino Directory Co. Publishers
1942	Hager Ida Mrs	San Bernardino Directory Co Publisher
1936	Wilcox Pearl Mrs	San Bernardino Directory Co Publisher
1930	Cooper R W	San Bernardino Directory Co Publisher
1926	Werck E C	Los Angeles Directory Co Publisher

531 13TH ST

<u>Year</u>	<u>Uses</u>	<u>Source</u>
1949	Poe Atndw	San Bernardino Directory Co. Publishers
1942	Weitzman E M Mrs	San Bernardino Directory Co Publisher
1936	Bacon R H	San Bernardino Directory Co Publisher
1930	Fischer E G	San Bernardino Directory Co Publisher

FINDINGS

<u>Year</u>	<u>Uses</u>	<u>Source</u>
1926	Hallowell H C	Los Angeles Directory Co Publisher

13TH ST W

424 13TH ST W

<u>Year</u>	<u>Uses</u>	<u>Source</u>
2003	SMITH Rosetta	Haines & Co Publishers
1975	GORDON E C	General Telephone Company of California
1965	WOOD PHILLIP M	General Telephone Company of California

427 13TH ST W

<u>Year</u>	<u>Uses</u>	<u>Source</u>
1975	APARTMENT ASSOCIATN	General Telephone Company of California

435 13TH ST W

<u>Year</u>	<u>Uses</u>	<u>Source</u>
1965	REUTER JACK	General Telephone Company of California

580 13TH ST W

<u>Year</u>	<u>Uses</u>	<u>Source</u>
2003	VALIENTE Gladys	Haines & Co Publishers
1965	VIERA B M	General Telephone Company of California

582 13TH ST W

<u>Year</u>	<u>Uses</u>	<u>Source</u>
2003	CALLOWAY L	Haines & Co Publishers

14TH

413 14TH

<u>Year</u>	<u>Uses</u>	<u>Source</u>
1945	Shaw Mabel J Mrs r	Southern California Telephone Company

414 14TH

<u>Year</u>	<u>Uses</u>	<u>Source</u>
1945	Copeland G T r	Southern California Telephone Company

423 14TH

<u>Year</u>	<u>Uses</u>	<u>Source</u>
1945	Erlewine L E r	Southern California Telephone Company

FINDINGS

424 14TH

<u>Year</u>	<u>Uses</u>	<u>Source</u>
1945	Sanders Wm r	Southern California Telephone Company

429 14TH

<u>Year</u>	<u>Uses</u>	<u>Source</u>
1945	Eason A J r	Southern California Telephone Company

431 14TH

<u>Year</u>	<u>Uses</u>	<u>Source</u>
1945	Grund H P r	Southern California Telephone Company

432 14TH

<u>Year</u>	<u>Uses</u>	<u>Source</u>
1945	Pfaffenberger Henry G r	Southern California Telephone Company

440 14TH

<u>Year</u>	<u>Uses</u>	<u>Source</u>
1945	Shelly J E r	Southern California Telephone Company

450 14TH

<u>Year</u>	<u>Uses</u>	<u>Source</u>
1945	Root Clayton C r	Southern California Telephone Company

451 14TH

<u>Year</u>	<u>Uses</u>	<u>Source</u>
1945	Onion F C r	Southern California Telephone Company

453 14TH

<u>Year</u>	<u>Uses</u>	<u>Source</u>
1945	Hotaling R J r	Southern California Telephone Company

455 14TH

<u>Year</u>	<u>Uses</u>	<u>Source</u>
1945	Finkle G T r	Southern California Telephone Company

464 14TH

<u>Year</u>	<u>Uses</u>	<u>Source</u>
1945	Shaw Herbert C Mrs r	Southern California Telephone Company

472 14TH

<u>Year</u>	<u>Uses</u>	<u>Source</u>
1945	Johnson Louis E r	Southern California Telephone Company

FINDINGS

479 14TH

<u>Year</u>	<u>Uses</u>	<u>Source</u>
1945	Williams Wendell G r	Southern California Telephone Company

486 14TH

<u>Year</u>	<u>Uses</u>	<u>Source</u>
1945	Cameron Harry G r	Southern California Telephone Company

488 14TH

<u>Year</u>	<u>Uses</u>	<u>Source</u>
1945	Davies Rees r	Southern California Telephone Company

495 14TH

<u>Year</u>	<u>Uses</u>	<u>Source</u>
1945	Church of Christ	Southern California Telephone Company

496 14TH

<u>Year</u>	<u>Uses</u>	<u>Source</u>
1945	Lucas & Lucas chirprctrs	Southern California Telephone Company

532 14TH

<u>Year</u>	<u>Uses</u>	<u>Source</u>
1945	Ridpath Wm r	Southern California Telephone Company

546 14TH

<u>Year</u>	<u>Uses</u>	<u>Source</u>
1945	Jeken Fred r	Southern California Telephone Company

547 14TH

<u>Year</u>	<u>Uses</u>	<u>Source</u>
1945	Lawing Rupert W r	Southern California Telephone Company

552 14TH

<u>Year</u>	<u>Uses</u>	<u>Source</u>
1945	Welch Maud E r	Southern California Telephone Company

555 14TH

<u>Year</u>	<u>Uses</u>	<u>Source</u>
1945	Clemensen S C r	Southern California Telephone Company

563 14TH

<u>Year</u>	<u>Uses</u>	<u>Source</u>
1945	Anker S L r	Southern California Telephone Company

FINDINGS

572 14TH

<u>Year</u>	<u>Uses</u>	<u>Source</u>
1945	Hitzeman A A	Southern California Telephone Company

14TH ST

413 14TH ST

<u>Year</u>	<u>Uses</u>	<u>Source</u>
1949	Shaw M J	San Bernardino Directory Co. Publishers
1942	Hansen N J	San Bernardino Directory Co Publisher
1936	Osborn John	San Bernardino Directory Co Publisher
1930	Vacant	San Bernardino Directory Co Publisher
1926	Reifers Jno	Los Angeles Directory Co Publisher
1922	Roberts G N	Los Angeles Directory Co Publisher

414 14TH ST

<u>Year</u>	<u>Uses</u>	<u>Source</u>
1949	Mc Calla Beulah	San Bernardino Directory Co. Publishers
1942	Copeland W A	San Bernardino Directory Co Publisher
1936	Horton E WV	San Bernardino Directory Co Publisher
1930	Johnson L L	San Bernardino Directory Co Publisher
1926	Mc Elhatton Armour	Los Angeles Directory Co Publisher

423 14TH ST

<u>Year</u>	<u>Uses</u>	<u>Source</u>
1949	Erlewine L E	San Bernardino Directory Co. Publishers
1942	Erlewine L E	San Bernardino Directory Co Publisher
1936	Erlewine L E	San Bernardino Directory Co Publisher
1930	Erlewine L E	San Bernardino Directory Co Publisher
1926	Erlewine L E	Los Angeles Directory Co Publisher
1922	Erlewine L E	Los Angeles Directory Co Publisher

424 14TH ST

<u>Year</u>	<u>Uses</u>	<u>Source</u>
1970	Sanders Wm	General Telephone Company of California
1949	Sanders W M	San Bernardino Directory Co. Publishers
1942	Sanders W M	San Bernardino Directory Co Publisher
1936	Van Voorhis B A	San Bernardino Directory Co Publisher
1930	Mac Dougall Bertha Mrs	San Bernardino Directory Co Publisher
1926	Switzer J W	Los Angeles Directory Co Publisher
1922	Perry C E	Los Angeles Directory Co Publisher

FINDINGS

429 14TH ST

<u>Year</u>	<u>Uses</u>	<u>Source</u>
1949	Eason Jessie Mrs	San Bernardino Directory Co. Publishers
1942	Eason Jessie Mrs	San Bernardino Directory Co Publisher
1936	Eason A J	San Bernardino Directory Co Publisher
1930	Eason A J	San Bernardino Directory Co Publisher
1926	Eason A J	Los Angeles Directory Co Publisher
1922	Hill L E	Los Angeles Directory Co Publisher

431 14TH ST

<u>Year</u>	<u>Uses</u>	<u>Source</u>
1949	Grund H P	San Bernardino Directory Co. Publishers
1942	Grund H P	San Bernardino Directory Co Publisher
1936	Grund H P	San Bernardino Directory Co Publisher
1930	Grund H P	San Bernardino Directory Co Publisher
1926	Grund H P	Los Angeles Directory Co Publisher
1922	Grund H P	Los Angeles Directory Co Publisher

432 14TH ST

<u>Year</u>	<u>Uses</u>	<u>Source</u>
1949	Herberger H S jr	San Bernardino Directory Co. Publishers
1942	Pfaffenberger H G	San Bernardino Directory Co Publisher
1936	Buck C Delta nurse	San Bernardino Directory Co Publisher San Bernardino Directory Co Publisher
1930	Murphy Leola	San Bernardino Directory Co Publisher
1926	Buck C Delta nurse	Los Angeles Directory Co Publisher
1922	Le Vezu Victor	Los Angeles Directory Co Publisher

440 14TH ST

<u>Year</u>	<u>Uses</u>	<u>Source</u>
1970	Shelly J E	General Telephone Company of California
1949	Shelly J B	San Bernardino Directory Co. Publishers
1942	Shelly Jos	San Bernardino Directory Co Publisher
1936	Pinkley E W	San Bernardino Directory Co Publisher
1930	Pinkley V M	San Bernardino Directory Co Publisher
1926	Goodrich RS	Los Angeles Directory Co Publisher
1922	Dunne L P	Los Angeles Directory Co Publisher

450 14TH ST

<u>Year</u>	<u>Uses</u>	<u>Source</u>
1949	Hossom H E Rev	San Bernardino Directory Co. Publishers

FINDINGS

<u>Year</u>	<u>Uses</u>	<u>Source</u>
1942	Vacant	San Bernardino Directory Co Publisher
1930	Brown B A Mrs	San Bernardino Directory Co Publisher
1926	Brown Alf	Los Angeles Directory Co Publisher
1922	Brown Alfd	Los Angeles Directory Co Publisher

451 14TH ST

<u>Year</u>	<u>Uses</u>	<u>Source</u>
1949	Onion F C	San Bernardino Directory Co. Publishers
1942	Onion F C	San Bernardino Directory Co Publisher
1936	Onion F C	San Bernardino Directory Co Publisher
1930	Onion F C	San Bernardino Directory Co Publisher
1926	Onion F C	Los Angeles Directory Co Publisher
1922	Onion F C	Los Angeles Directory Co Publisher

453 14TH ST

<u>Year</u>	<u>Uses</u>	<u>Source</u>
1949	Hotallng R J	San Bernardino Directory Co. Publishers
1942	Vacant	San Bernardino Directory Co Publisher
1936	Timmerman T J	San Bernardino Directory Co Publisher
1930	Timmerman T J	San Bernardino Directory Co Publisher
1926	Timmesman T J	Los Angeles Directory Co Publisher
1922	Timmerman T J	Los Angeles Directory Co Publisher

455 14TH ST

<u>Year</u>	<u>Uses</u>	<u>Source</u>
1949	Lee S BE	San Bernardino Directory Co. Publishers
1942	Finkle G T	San Bernardino Directory Co Publisher
1936	Finkle W T	San Bernardino Directory Co Publisher
1930	Finkle W T	San Bernardino Directory Co Publisher
1926	Vacant	Los Angeles Directory Co Publisher
1922	Stockwell R H	Los Angeles Directory Co Publisher

456 14TH ST

<u>Year</u>	<u>Uses</u>	<u>Source</u>
1949	Hill R A	San Bernardino Directory Co. Publishers
1942	Hill R A	San Bernardino Directory Co Publisher
1936	Gilbert I N	San Bernardino Directory Co Publisher
1930	Gilbert I N	San Bernardino Directory Co Publisher
1926	Gilbert I N	Los Angeles Directory Co Publisher

FINDINGS

464 14TH ST

<u>Year</u>	<u>Uses</u>	<u>Source</u>
1949	Shaw G L Mrs	San Bernardino Directory Co. Publishers
1942	Shaw Grace Mrs	San Bernardino Directory Co Publisher
1936	Chaw Grace Mrs	San Bernardino Directory Co Publisher
1930	Shaw H C	San Bernardino Directory Co Publisher
1926	Reed S W	Los Angeles Directory Co Publisher

472 14TH ST

<u>Year</u>	<u>Uses</u>	<u>Source</u>
1949	Tohnson L B	San Bernardino Directory Co. Publishers
1942	Johnson L E	San Bernardino Directory Co Publisher
1936	Johnson L E	San Bernardino Directory Co Publisher
1930	Johnson L E	San Bernardino Directory Co Publisher
1926	Johnson L E	Los Angeles Directory Co Publisher

477 14TH ST

<u>Year</u>	<u>Uses</u>	<u>Source</u>
1970	Erhard Millard M	General Telephone Company of California
1949	Vacant	San Bernardino Directory Co. Publishers
1942	Real G R	San Bernardino Directory Co Publisher
1936	Heard E A	San Bernardino Directory Co Publisher
1930	Beck C R	San Bernardino Directory Co Publisher
1926	Renner S A	Los Angeles Directory Co Publisher
1922	Hamilton R D	Los Angeles Directory Co Publisher

479 14TH ST

<u>Year</u>	<u>Uses</u>	<u>Source</u>
1949	Gillman R J	San Bernardino Directory Co. Publishers
1942	Endemano J T	San Bernardino Directory Co Publisher
1936	Brown D R	San Bernardino Directory Co Publisher
1930	Linfesty Harry	San Bernardino Directory Co Publisher
1926	Vacant	Los Angeles Directory Co Publisher
1922	Linfesty L C	Los Angeles Directory Co Publisher

480 14TH ST

<u>Year</u>	<u>Uses</u>	<u>Source</u>
1949	Richards J W	San Bernardino Directory Co. Publishers
1942	Vacant	San Bernardino Directory Co Publisher
1936	Evans Robt	San Bernardino Directory Co Publisher
1930	Blair G C	San Bernardino Directory Co Publisher

FINDINGS

<u>Year</u>	<u>Uses</u>	<u>Source</u>
1926	Blair G C	Los Angeles Directory Co Publisher
1922	Blair G C	Los Angeles Directory Co Publisher

481 14TH ST

<u>Year</u>	<u>Uses</u>	<u>Source</u>
1949	Adams R W	San Bernardino Directory Co. Publishers
1942	Weintraub Reuben	San Bernardino Directory Co Publisher
1936	Weintraub Jack	San Bernardino Directory Co Publisher
1930	Vacant	San Bernardino Directory Co Publisher
1926	Browne Carl	Los Angeles Directory Co Publisher

486 14TH ST

<u>Year</u>	<u>Uses</u>	<u>Source</u>
1949	Goff R R	San Bernardino Directory Co. Publishers
1942	Cameron Harry	San Bernardino Directory Co Publisher

488 14TH ST

<u>Year</u>	<u>Uses</u>	<u>Source</u>
1949	Confortl B E Mrs	San Bernardino Directory Co. Publishers
1942	Davies Rees	San Bernardino Directory Co Publisher
1936	Falls E L	San Bernardino Directory Co Publisher
	Donmeyer L C	San Bernardino Directory Co Publisher
1930	Gilbert R E	San Bernardino Directory Co Publisher
	Donmeyer L C	San Bernardino Directory Co Publisher
1926	Donmeyer L C	Los Angeles Directory Co Publisher
	Rain C W	Los Angeles Directory Co Publisher
1922	Dunmeyer L C	Los Angeles Directory Co Publisher

495 14TH ST

<u>Year</u>	<u>Uses</u>	<u>Source</u>
1949	Ch of Christ Bible	San Bernardino Directory Co. Publishers
1942	Ch of Christ Bible	San Bernardino Directory Co Publisher
1930	Beck R	San Bernardino Directory Co Publisher
1926	Dye G R Rev	Los Angeles Directory Co Publisher
1922	Haven G	Los Angeles Directory Co Publisher

496 14TH ST

<u>Year</u>	<u>Uses</u>	<u>Source</u>
1942	Vacant	San Bernardino Directory Co Publisher
1936	Vacant	San Bernardino Directory Co Publisher

FINDINGS

<u>Year</u>	<u>Uses</u>	<u>Source</u>
1930	Stan Brough A L	San Bernardino Directory Co Publisher
1926	Grace Chapel	Los Angeles Directory Co Publisher
	Stanbrough A L	Los Angeles Directory Co Publisher
1922	Stansbrough A L	Los Angeles Directory Co Publisher

524 14TH ST

<u>Year</u>	<u>Uses</u>	<u>Source</u>
1949	Stevens C G	San Bernardino Directory Co. Publishers
1942	Bargsten Grayce	San Bernardino Directory Co Publisher
1936	Johnson W R	San Bernardino Directory Co Publisher
1930	Johnson W R	San Bernardino Directory Co Publisher
1926	Johnson W R	Los Angeles Directory Co Publisher
	Leffen W A jr	Los Angeles Directory Co Publisher

532 14TH ST

<u>Year</u>	<u>Uses</u>	<u>Source</u>
1970	Ripath Wm	General Telephone Company of California
1949	Ridpath Wm	San Bernardino Directory Co. Publishers
1942	Ridpath Wm	San Bernardino Directory Co Publisher

540 14TH ST

<u>Year</u>	<u>Uses</u>	<u>Source</u>
1949	Cross L F pntr	San Bernardino Directory Co. Publishers
1942	Ford S S	San Bernardino Directory Co Publisher
1936	Ford Saml	San Bernardino Directory Co Publisher
1930	Ford Saml	San Bernardino Directory Co Publisher
1926	Ford N A Mrs	Los Angeles Directory Co Publisher

546 14TH ST

<u>Year</u>	<u>Uses</u>	<u>Source</u>
1949	Jeken F J	San Bernardino Directory Co. Publishers
1942	Jeken F J	San Bernardino Directory Co Publisher
1936	Jeken F J	San Bernardino Directory Co Publisher
1930	Jeken F J	San Bernardino Directory Co Publisher
1926	Jeken F J	Los Angeles Directory Co Publisher
1922	Jeken F J	Los Angeles Directory Co Publisher

547 14TH ST

<u>Year</u>	<u>Uses</u>	<u>Source</u>
1949	Winker J	San Bernardino Directory Co. Publishers

FINDINGS

<u>Year</u>	<u>Uses</u>	<u>Source</u>
1942	Maloy L E	San Bernardino Directory Co Publisher
1936	Paige J H	San Bernardino Directory Co Publisher
1930	Talbot M A	San Bernardino Directory Co Publisher
1926	Davis J D	Los Angeles Directory Co Publisher

552 14TH ST

<u>Year</u>	<u>Uses</u>	<u>Source</u>
1949	Sutton G O Mrs	San Bernardino Directory Co. Publishers
1942	Welch M E Mrs	San Bernardino Directory Co Publisher
1936	Mason H L	San Bernardino Directory Co Publisher
1930	Vacant	San Bernardino Directory Co Publisher
1926	Kerlee E N	Los Angeles Directory Co Publisher
1922	Scheline F A	Los Angeles Directory Co Publisher

555 14TH ST

<u>Year</u>	<u>Uses</u>	<u>Source</u>
1949	Clemensen S C	San Bernardino Directory Co. Publishers
1942	Clemensen S C	San Bernardino Directory Co Publisher
1936	Clemensen S C	San Bernardino Directory Co Publisher
1926	Clemenson Soren	Los Angeles Directory Co Publisher
1922	Clemensen Soren	Los Angeles Directory Co Publisher

558 14TH ST

<u>Year</u>	<u>Uses</u>	<u>Source</u>
1949	Beeson Kenneth	San Bernardino Directory Co. Publishers
1942	Perdew G F	San Bernardino Directory Co Publisher
1936	Perdew G F	San Bernardino Directory Co Publisher
1930	Perdew G F	San Bernardino Directory Co Publisher
1926	Pesdew Frank	Los Angeles Directory Co Publisher
1922	Perdew Frank	Los Angeles Directory Co Publisher

563 14TH ST

<u>Year</u>	<u>Uses</u>	<u>Source</u>
1949	Anker S L	San Bernardino Directory Co. Publishers
1942	Anker S L	San Bernardino Directory Co Publisher
1936	Anker Selmar	San Bernardino Directory Co Publisher
1930	Anker Selma	San Bernardino Directory Co Publisher
1926	Anker S L	Los Angeles Directory Co Publisher
1922	Immerman Jos	Los Angeles Directory Co Publisher

FINDINGS

571 14TH ST

<u>Year</u>	<u>Uses</u>	<u>Source</u>
1949	Lockwood C W	San Bernardino Directory Co. Publishers
1942	Kerlee N E	San Bernardino Directory Co Publisher
	Harned L C	San Bernardino Directory Co Publisher
1936	Foster O K	San Bernardino Directory Co Publisher
	Kerlee N E	San Bernardino Directory Co Publisher
1930	Fessender M S Mrs	San Bernardino Directory Co Publisher

572 14TH ST

<u>Year</u>	<u>Uses</u>	<u>Source</u>
1949	De Branch E N	San Bernardino Directory Co. Publishers
1942	Hitzeman A A	San Bernardino Directory Co Publisher
1936	Hitzeman A A	San Bernardino Directory Co Publisher
1930	Kelly Alfaretta Mrs	San Bernardino Directory Co Publisher
1926	Kelly Alfaretta Mrs	Los Angeles Directory Co Publisher

14TH ST W

413 14TH ST W

<u>Year</u>	<u>Uses</u>	<u>Source</u>
2003	XXXX	Haines & Co Publishers

414 14TH ST W

<u>Year</u>	<u>Uses</u>	<u>Source</u>
1975	LAMPSON NEIL	General Telephone Company of California
	SUMMERS S N	General Telephone Company of California
1965	SUMMERS F	General Telephone Company of California

423 14TH ST W

<u>Year</u>	<u>Uses</u>	<u>Source</u>
2003	DELAHOYA Rogelio	Haines & Co Publishers

424 14TH ST W

<u>Year</u>	<u>Uses</u>	<u>Source</u>
2003	CABRERA Federico G	Haines & Co Publishers
1975	SANDERS W	General Telephone Company of California

429 14TH ST W

<u>Year</u>	<u>Uses</u>	<u>Source</u>
2003	RUVALCABA Jesus	Haines & Co Publishers

FINDINGS

<u>Year</u>	<u>Uses</u>	<u>Source</u>
1975	EASON MRS JESSIE M	General Telephone Company of California
1965	EASON MRS JESSIE M	General Telephone Company of California
431 14TH ST W		
<u>Year</u>	<u>Uses</u>	<u>Source</u>
2003	VASQUEZ Rose	Haines & Co Publishers
1975	RIGAZZI REALTY	General Telephone Company of California
1965	MACKENZIE H E RLTR	General Telephone Company of California
432 14TH ST W		
<u>Year</u>	<u>Uses</u>	<u>Source</u>
2003	URBINA Liborio	Haines & Co Publishers
1975	DORMAN BETTY	General Telephone Company of California
1965	PAYNE P	General Telephone Company of California
440 14TH ST W		
<u>Year</u>	<u>Uses</u>	<u>Source</u>
2003	CABRERA Arnulfo	Haines & Co Publishers
1975	SHELLY J E	General Telephone Company of California
450 14TH ST W		
<u>Year</u>	<u>Uses</u>	<u>Source</u>
2003	WILLIS Suzanne	Haines & Co Publishers
1975	SERFESS DR ALBERT B	General Telephone Company of California
1965	MURPHREE E W	General Telephone Company of California
451 14TH ST W		
<u>Year</u>	<u>Uses</u>	<u>Source</u>
2003	TERIQUEZ Alicia	Haines & Co Publishers
1975	LUNDIN SHIRLEY	General Telephone Company of California
1965	LYONS LAURA P	General Telephone Company of California
453 14TH ST W		
<u>Year</u>	<u>Uses</u>	<u>Source</u>
2003	XXXX	Haines & Co Publishers
1975	HARRELL T	General Telephone Company of California
1965	HARRELL J T	General Telephone Company of California
455 14TH ST W		
<u>Year</u>	<u>Uses</u>	<u>Source</u>
2003	LIZAMA Jose	Haines & Co Publishers

FINDINGS

<u>Year</u>	<u>Uses</u>	<u>Source</u>
2003	CHICAS Manuel Dejesus	Haines & Co Publishers
1975	TURNER EMMA A	General Telephone Company of California
1965	TURNER E A	General Telephone Company of California
456 14TH ST W		
<u>Year</u>	<u>Uses</u>	<u>Source</u>
2003	DOLANOS Jose	Haines & Co Publishers
	NAVARRO Serapio	Haines & Co Publishers
464 14TH ST W		
<u>Year</u>	<u>Uses</u>	<u>Source</u>
2003	ALTSTADT Fred	Haines & Co Publishers
1975	ALTSTADT FRED A	General Telephone Company of California
	ALTSTADT TAX SERVICE	General Telephone Company of California
1965	SHAW MRS GRACE L	General Telephone Company of California
472 14TH ST W		
<u>Year</u>	<u>Uses</u>	<u>Source</u>
2003	GILBERT Darlene	Haines & Co Publishers
	COLLINS Bradford	Haines & Co Publishers
1965	HARDMAN FRANK L	General Telephone Company of California
477 14TH ST W		
<u>Year</u>	<u>Uses</u>	<u>Source</u>
2003	VALDEZ Olegario	Haines & Co Publishers
1975	ERHARD M M	General Telephone Company of California
479 14TH ST W		
<u>Year</u>	<u>Uses</u>	<u>Source</u>
2003	SADLER David	Haines & Co Publishers
	HUDLER Martin	Haines & Co Publishers
480 14TH ST W		
<u>Year</u>	<u>Uses</u>	<u>Source</u>
2003	FLORY Wayne	Haines & Co Publishers
1965	RICHARDS J W	General Telephone Company of California
481 14TH ST W		
<u>Year</u>	<u>Uses</u>	<u>Source</u>
2003	HUDLER Martin	Haines & Co Publishers
1975	ARSENEAU RICHARD	General Telephone Company of California

FINDINGS

<u>Year</u>	<u>Uses</u>	<u>Source</u>
1965	MC FARLAND B H	General Telephone Company of California
486 14TH ST W		
<u>Year</u>	<u>Uses</u>	<u>Source</u>
2003	PLAZA Edwin	Haines & Co Publishers
1975	ORMAN CHARLES R	General Telephone Company of California
1965	MC CHAIN L	General Telephone Company of California
488 14TH ST W		
<u>Year</u>	<u>Uses</u>	<u>Source</u>
2003	LOVE Milton	Haines & Co Publishers
1965	DUNMEYER LEO C	General Telephone Company of California
532 14TH ST W		
<u>Year</u>	<u>Uses</u>	<u>Source</u>
2003	BOGANY Andrew	Haines & Co Publishers
1975	RIDPATH WM	General Telephone Company of California
535 14TH ST W		
<u>Year</u>	<u>Uses</u>	<u>Source</u>
2003	M R N CORP	Haines & Co Publishers
	M & M SHUTTER CO	Haines & Co Publishers
	BUCKNER John	Haines & Co Publishers
	ARISTA CO	Haines & Co Publishers
540 14TH ST W		
<u>Year</u>	<u>Uses</u>	<u>Source</u>
2003	ALCANTAR Rosanna	Haines & Co Publishers
1975	O HAGAN THOS J	General Telephone Company of California
1965	CLEGG E	General Telephone Company of California
546 14TH ST W		
<u>Year</u>	<u>Uses</u>	<u>Source</u>
2003	VASQUEZ Ana	Haines & Co Publishers
	SKROCH Bernard	Haines & Co Publishers
547 14TH ST W		
<u>Year</u>	<u>Uses</u>	<u>Source</u>
2003	SANCHEZ Cecilia	Haines & Co Publishers

FINDINGS

548 14TH ST W

<u>Year</u>	<u>Uses</u>	<u>Source</u>
2003	STOUT Marveen	Haines & Co Publishers

550 14TH ST W

<u>Year</u>	<u>Uses</u>	<u>Source</u>
2003	RODRIGUEZ Raul	Haines & Co Publishers
1975	NIELSEN A C	General Telephone Company of California
1965	MONTAG TERRY	General Telephone Company of California

552 14TH ST W

<u>Year</u>	<u>Uses</u>	<u>Source</u>
2003	XXXX	Haines & Co Publishers
1975	VAUGHN LESTER C	General Telephone Company of California

554 14TH ST W

<u>Year</u>	<u>Uses</u>	<u>Source</u>
2003	STOUT Marveen	Haines & Co Publishers
1975	DE LOURA J F	General Telephone Company of California
1965	KOCH S/SGT RICHARD	General Telephone Company of California

555 14TH ST W

<u>Year</u>	<u>Uses</u>	<u>Source</u>
2003	GARCIA Pablo	Haines & Co Publishers
1975	GREEN C F	General Telephone Company of California
1965	GREEN C F	General Telephone Company of California

556 14TH ST W

<u>Year</u>	<u>Uses</u>	<u>Source</u>
2003	WELCH Stephanie	Haines & Co Publishers
1975	CYSEWSKI RALPH	General Telephone Company of California
1965	TALBOT MARVIN J	General Telephone Company of California

558 14TH ST W

<u>Year</u>	<u>Uses</u>	<u>Source</u>
2003	SNYDER M	Haines & Co Publishers
1965	SNIVELY MICHAEL	General Telephone Company of California

562 14TH ST W

<u>Year</u>	<u>Uses</u>	<u>Source</u>
2003	JONES Dorothy	Haines & Co Publishers
1975	LILLEY OSCAR F	General Telephone Company of California

FINDINGS

<u>Year</u>	<u>Uses</u>	<u>Source</u>
1965	LILLEY OSCAR F	General Telephone Company of California

563 14TH ST W

<u>Year</u>	<u>Uses</u>	<u>Source</u>
2003	FLORES Maria	Haines & Co Publishers
1975	ANKER S L	General Telephone Company of California
1965	ANKER S L	General Telephone Company of California

571 14TH ST W

<u>Year</u>	<u>Uses</u>	<u>Source</u>
2003	ESCOBAR Sara	Haines & Co Publishers
	JIMENEZ Daniel	Haines & Co Publishers
1975	WELLS BOBBY J	General Telephone Company of California
	APARTMENT	General Telephone Company of California
1965	APARTMENT	General Telephone Company of California
	STELZER MRS HERMAN	General Telephone Company of California
	STAHLBERG LOUIS	General Telephone Company of California

572 14TH ST W

<u>Year</u>	<u>Uses</u>	<u>Source</u>
2003	MURILLO Juan	Haines & Co Publishers
1965	MAC DOUGALL C E	General Telephone Company of California

ACACIA

1345 ACACIA

<u>Year</u>	<u>Uses</u>	<u>Source</u>
1945	Healy Frank A r	Southern California Telephone Company

ACACIA AVE

1268 ACACIA AVE

<u>Year</u>	<u>Uses</u>	<u>Source</u>
1961	MHW LAWSON	Luskey Brothers& Co Publishers
1945	Lawson Wilfred M r	Southern California Telephone Company

1273 ACACIA AVE

<u>Year</u>	<u>Uses</u>	<u>Source</u>
1955	Quarrier G J	Luskey Brothers& Co Publishers
1949	Jepson B T	San Bernardino Directory Co. Publishers
1945	Jepson Benton T r	Southern California Telephone Company

FINDINGS

<u>Year</u>	<u>Uses</u>	<u>Source</u>
1942	Jepson B T	San Bernardino Directory Co Publisher
1936	Jepson B T	San Bernardino Directory Co Publisher

1274 ACACIA AVE

<u>Year</u>	<u>Uses</u>	<u>Source</u>
2008	SANCHEZ Paula	Haines Company, Inc.
1961	BA KOGER	Luskey Brothers& Co Publishers
	C MARTIN	Luskey Brothers& Co Publishers
1955	Martin A H	Luskey Brothers& Co Publishers
	Tuberman L A	Luskey Brothers& Co Publishers
	Jay R E	Luskey Brothers& Co Publishers
1949	Martin A H	San Bernardino Directory Co. Publishers
	Elam Mary Mrs	San Bernardino Directory Co. Publishers
1945	Risberg Herman r	Southern California Telephone Company
	Mathews Raymond L r	Southern California Telephone Company
1942	Risberg Herman	San Bernardino Directory Co Publisher
	Russell H F	San Bernardino Directory Co Publisher
1936	Holland M E Mrs	San Bernardino Directory Co Publisher

1281 ACACIA AVE

<u>Year</u>	<u>Uses</u>	<u>Source</u>
1955	Glidden W M Mrs modiste	Luskey Brothers& Co Publishers
1949	drsmkr	San Bernardino Directory Co. Publishers
	Glidden W M Mrs	San Bernardino Directory Co. Publishers
1942	Ary J V	San Bernardino Directory Co Publisher
1936	Glidden Marie	San Bernardino Directory Co Publisher

1286 ACACIA AVE

<u>Year</u>	<u>Uses</u>	<u>Source</u>
1961	JJ GANKOVICH	Luskey Brothers& Co Publishers
1955	Mc Collum H N	Luskey Brothers& Co Publishers
1949	Carso Frank	San Bernardino Directory Co. Publishers
1945	Wagschal Wm H r	Southern California Telephone Company
1942	Wagschal W H	San Bernardino Directory Co Publisher
1936	Zuker Isaac	San Bernardino Directory Co Publisher

1288 ACACIA AVE

<u>Year</u>	<u>Uses</u>	<u>Source</u>
2008	CARDINAS Jenny	Haines Company, Inc.
	REYES Haidee	Haines Company, Inc.

FINDINGS

<u>Year</u>	<u>Uses</u>	<u>Source</u>
1961	B UFFER	Luskey Brothers& Co Publishers
1955	Uffer B M Mrs	Luskey Brothers& Co Publishers
1949	Uffer B M Mrs	San Bernardino Directory Co. Publishers
1942	Owens W H	San Bernardino Directory Co Publisher
1936	Wagschal F W	San Bernardino Directory Co Publisher
	Wagschal W H	San Bernardino Directory Co Publisher
	painting contr	San Bernardino Directory Co Publisher

1289 ACACIA AVE

<u>Year</u>	<u>Uses</u>	<u>Source</u>
1955	Johnson S M Mrs	Luskey Brothers& Co Publishers
1949	Johnson W G	San Bernardino Directory Co. Publishers
1945	Johnson W G Mrs r	Southern California Telephone Company
1942	Johnson W G	San Bernardino Directory Co Publisher
1936	Risberg Herman	San Bernardino Directory Co Publisher

1298 ACACIA AVE

<u>Year</u>	<u>Uses</u>	<u>Source</u>
2008	NICKSON Roy	Haines Company, Inc.
1970	Blakely T A Mrs	General Telephone Company of California
1961	MFG CO	Luskey Brothers& Co Publishers
	ML BLAKELY T	Luskey Brothers& Co Publishers
1955	Blakely L M Mrs	Luskey Brothers& Co Publishers
1949	Blakely L M Mrs	San Bernardino Directory Co. Publishers
1945	Blakely T A Mrs r	Southern California Telephone Company
1942	Blakely T A	San Bernardino Directory Co Publisher
1936	Blakely T A	San Bernardino Directory Co Publisher

1301 ACACIA AVE

<u>Year</u>	<u>Uses</u>	<u>Source</u>
1970	Trolinger T C	General Telephone Company of California
1961	TC TROLINGER	Luskey Brothers& Co Publishers
1955	Trolinger T C	Luskey Brothers& Co Publishers
1949	Trolinger T C	San Bernardino Directory Co. Publishers
1945	Trolinger T C r	Southern California Telephone Company
1942	Trolinger T C	San Bernardino Directory Co Publisher
1936	Trollingter T C	San Bernardino Directory Co Publisher

FINDINGS

1304 ACACIA AVE

<u>Year</u>	<u>Uses</u>	<u>Source</u>
2008	CORDOVA Roberto	Haines Company, Inc.
1961	M DANILEWICZ	Luskey Brothers& Co Publishers
1955	Stumph C W	Luskey Brothers& Co Publishers
	Stumph Chester & Son search lights & generators	Luskey Brothers& Co Publishers
1949	Stumph C W	San Bernardino Directory Co. Publishers
1945	Stumph Chester W r	Southern California Telephone Company
1942	Stumph C W	San Bernardino Directory Co Publisher
1936	Stumph C WV auto	San Bernardino Directory Co Publisher

1310 ACACIA AVE

<u>Year</u>	<u>Uses</u>	<u>Source</u>
1961	FN COLLENS	Luskey Brothers& Co Publishers

1315 ACACIA AVE

<u>Year</u>	<u>Uses</u>	<u>Source</u>
1961	FH WHITE	Luskey Brothers& Co Publishers
1955	White F H	Luskey Brothers& Co Publishers
1949	White P H	San Bernardino Directory Co. Publishers
1945	White F H r	Southern California Telephone Company
1942	White F H	San Bernardino Directory Co Publisher
1936	White F H	San Bernardino Directory Co Publisher

1316 ACACIA AVE

<u>Year</u>	<u>Uses</u>	<u>Source</u>
2008	HERNANDEZ Hilda	Haines Company, Inc.
	CONTRERAS Maria	Haines Company, Inc.
1961	LB MILLER	Luskey Brothers& Co Publishers
1955	Miller G W	Luskey Brothers& Co Publishers
1949	Lyle H J	San Bernardino Directory Co. Publishers
1942	Ward J T	San Bernardino Directory Co Publisher
	Leonard Edw	San Bernardino Directory Co Publisher
1936	Vacant	San Bernardino Directory Co Publisher

Acacia Ave

1319 Acacia Ave

<u>Year</u>	<u>Uses</u>	<u>Source</u>
2014	VISION CUTS INTERNATIONAL	EDR Digital Archive

FINDINGS

<u>Year</u>	<u>Uses</u>	<u>Source</u>
2014	VISION CUTS INTERNATIONAL	EDR Digital Archive
2010	VISION CUTS INTERNATIONAL	EDR Digital Archive
	SUSPECTZ RECORDS	EDR Digital Archive
	ELEGANT TREASURES	EDR Digital Archive
	VISION CUTS INTERNATIONAL	EDR Digital Archive
	SUSPECTZ RECORDS	EDR Digital Archive
	ELEGANT TREASURES	EDR Digital Archive

ACACIA AVE

1319 ACACIA AVE

<u>Year</u>	<u>Uses</u>	<u>Source</u>
2008	THOMAS Elijah	Haines Company, Inc.
	WASHINGTON O V	Haines Company, Inc.
	SMITH Juwan	Haines Company, Inc.
	SHERRER Allen	Haines Company, Inc.
	OWENS Marilyn	Haines Company, Inc.
	NICKENS T	Haines Company, Inc.
	MCCLENDON Cynthia	Haines Company, Inc.
	HARRIS James	Haines Company, Inc.
	HARRIS Gloria	Haines Company, Inc.
	FAY L	Haines Company, Inc.
	APARTMENTS	Haines Company, Inc.

1323 ACACIA AVE

<u>Year</u>	<u>Uses</u>	<u>Source</u>
1961	NL CULLEN	Luskey Brothers& Co Publishers
1955	Orybourgh O L	Luskey Brothers& Co Publishers
1949	Mangin R E	San Bernardino Directory Co. Publishers
1942	Harmon Florence	San Bernardino Directory Co Publisher
1936	Harman Florence	San Bernardino Directory Co Publisher

1326 ACACIA AVE

<u>Year</u>	<u>Uses</u>	<u>Source</u>
2008	SMITH Brian	Haines Company, Inc.
1970	Arends Otis	General Telephone Company of California
1961	O K ARENDS	Luskey Brothers& Co Publishers
1955	Arends O K	Luskey Brothers& Co Publishers
1949	Arends O K	San Bernardino Directory Co. Publishers
1942	Arends	San Bernardino Directory Co Publisher

FINDINGS

<u>Year</u>	<u>Uses</u>	<u>Source</u>
1936	Stembridge Jas	San Bernardino Directory Co Publisher

1330 ACACIA AVE

<u>Year</u>	<u>Uses</u>	<u>Source</u>
2008	BOCANEGRA Faustino	Haines Company, Inc.
1955	Collens F N	Luskey Brothers& Co Publishers
1949	Walters W E	San Bernardino Directory Co. Publishers
1945	Parsons Alfred B r	Southern California Telephone Company
1942	Parsons A B	San Bernardino Directory Co Publisher
1936	Parsons A B	San Bernardino Directory Co Publisher

1331 ACACIA AVE

<u>Year</u>	<u>Uses</u>	<u>Source</u>
1961	PN BLAKE	Luskey Brothers& Co Publishers
1955	Severson & Son tile	Luskey Brothers& Co Publishers
	Severson J E	Luskey Brothers& Co Publishers
1949	Spence B E	San Bernardino Directory Co. Publishers
1942	Flynn Nora Mrs	San Bernardino Directory Co Publisher
1936	Clapp C L	San Bernardino Directory Co Publisher

1332 ACACIA AVE

<u>Year</u>	<u>Uses</u>	<u>Source</u>
2008	XXXX	Haines Company, Inc.
1961	VACANT	Luskey Brothers& Co Publishers
1955	Shales John	Luskey Brothers& Co Publishers
1949	Long Gerald	San Bernardino Directory Co. Publishers
1942	Folgnier R E	San Bernardino Directory Co Publisher

1334 ACACIA AVE

<u>Year</u>	<u>Uses</u>	<u>Source</u>
2008	XXXX	Haines Company, Inc.
1961	0 CUCCHIARA	Luskey Brothers& Co Publishers
1955	Shrobel Tommy	Luskey Brothers& Co Publishers
1949	Taylor A P	San Bernardino Directory Co. Publishers
1942	Hall J W	San Bernardino Directory Co Publisher
1936	Smith Indiaola	San Bernardino Directory Co Publisher

1336 ACACIA AVE

<u>Year</u>	<u>Uses</u>	<u>Source</u>
2008	XXXX	Haines Company, Inc.

FINDINGS

<u>Year</u>	<u>Uses</u>	<u>Source</u>
1955	Stuteville G C	Luskey Brothers& Co Publishers
1949	Winter E S	San Bernardino Directory Co. Publishers
1942	Patterson L V	San Bernardino Directory Co Publisher
1936	Payne R E	San Bernardino Directory Co Publisher

1341 ACACIA AVE

<u>Year</u>	<u>Uses</u>	<u>Source</u>
1961	IC TOWNSEND	Luskey Brothers& Co Publishers
1955	Ager PC C	Luskey Brothers& Co Publishers
1949	Wallace Lee	San Bernardino Directory Co. Publishers
1945	Johnston Elizabeth Miss r	Southern California Telephone Company
1942	Firestone C J	San Bernardino Directory Co Publisher

1342 ACACIA AVE

<u>Year</u>	<u>Uses</u>	<u>Source</u>
2008	VAZQUEZ Antonio	Haines Company, Inc.
1961	RW JOHNSON	Luskey Brothers& Co Publishers
1955	Tuell Varble	Luskey Brothers& Co Publishers
1949	Carter L J	San Bernardino Directory Co. Publishers
1945	Pump W J r	Southern California Telephone Company
1942	Pump W J	San Bernardino Directory Co Publisher
1936	Pump W J	San Bernardino Directory Co Publisher

1343 ACACIA AVE

<u>Year</u>	<u>Uses</u>	<u>Source</u>
1961	P GEBHART	Luskey Brothers& Co Publishers
1955	Gebhart Paul	Luskey Brothers& Co Publishers
1949	Medaris C S	San Bernardino Directory Co. Publishers
1942	Walker S L	San Bernardino Directory Co Publisher

1345 ACACIA AVE

<u>Year</u>	<u>Uses</u>	<u>Source</u>
1961	VACANT	Luskey Brothers& Co Publishers
1955	Faust Barbara A	Luskey Brothers& Co Publishers
1949	Klock Christopher	San Bernardino Directory Co. Publishers
1942	Scapple W B	San Bernardino Directory Co Publisher

1347 ACACIA AVE

<u>Year</u>	<u>Uses</u>	<u>Source</u>
1961	JC SLOWNEY	Luskey Brothers& Co Publishers

FINDINGS

<u>Year</u>	<u>Uses</u>	<u>Source</u>
1955	Stowney J C	Luskey Brothers& Co Publishers
1949	Slowney J C	San Bernardino Directory Co. Publishers
1942	Roberts J F	San Bernardino Directory Co Publisher

1351 ACACIA AVE

<u>Year</u>	<u>Uses</u>	<u>Source</u>
2008	CORTES Maria	Haines Company, Inc.
1970	Johnson C C	General Telephone Company of California
1961	CC JOHNSONH	Luskey Brothers& Co Publishers
1955	Robb L R	Luskey Brothers& Co Publishers
1949	Willingham C R	San Bernardino Directory Co. Publishers
1942	Winter E J	San Bernardino Directory Co Publisher
1936	Lurndholm Fred	San Bernardino Directory Co Publisher

1353 ACACIA AVE

<u>Year</u>	<u>Uses</u>	<u>Source</u>
2008	CANTERBURY James	Haines Company, Inc.
1970	Smith Ivan O	General Telephone Company of California
1961	IO SMITH	Luskey Brothers& Co Publishers
1955	Smith I O	Luskey Brothers& Co Publishers
1949	Smith I	San Bernardino Directory Co. Publishers
1945	Smith Ivan O r	Southern California Telephone Company
1942	Reece L K Mrs	San Bernardino Directory Co Publisher
1936	Perry I E Mrs	San Bernardino Directory Co Publisher

Acacia Ave

1360 Acacia Ave

<u>Year</u>	<u>Uses</u>	<u>Source</u>
2014	UNIVERSAL PROPERTYS	EDR Digital Archive
	UNIVERSAL PROPERTYS	EDR Digital Archive
2010	UNIVERSAL PROPERTYS	EDR Digital Archive
	UNIVERSAL PROPERTYS	EDR Digital Archive

ACACIA AVE

1360 ACACIA AVE

<u>Year</u>	<u>Uses</u>	<u>Source</u>
2008	DIMITRI Candrido	Haines Company, Inc.
1961	HJ AUSTIN	Luskey Brothers& Co Publishers

FINDINGS

1378 ACACIA AVE

<u>Year</u>	<u>Uses</u>	<u>Source</u>
2008	BROWN Sarah	Haines Company, Inc.
1961	MFG CO	Luskey Brothers& Co Publishers
	TH WHITESIDE	Luskey Brothers& Co Publishers
1955	Whiteside T H 5 725 S	Luskey Brothers& Co Publishers
	Austin H J	Luskey Brothers& Co Publishers
1949	Whiteside T H	San Bernardino Directory Co. Publishers
1945	Whiteside T H r	Southern California Telephone Company
1942	Whiteside T H	San Bernardino Directory Co Publisher
1936	Whiteside Thos	San Bernardino Directory Co Publisher

ACACIA AVE N

1274 ACACIA AVE N

<u>Year</u>	<u>Uses</u>	<u>Source</u>
2003	CERDA Salvador	Haines & Co Publishers
1975	MARTIN C L	General Telephone Company of California

1288 ACACIA AVE N

<u>Year</u>	<u>Uses</u>	<u>Source</u>
2003	LAI Francisco	Haines & Co Publishers
	DOMINGUEZ Josefina	Haines & Co Publishers
	ANDRADEREYES Marcelino	Haines & Co Publishers
	ABONCE Josefina	Haines & Co Publishers

1298 ACACIA AVE N

<u>Year</u>	<u>Uses</u>	<u>Source</u>
2003	NICKSON Roy	Haines & Co Publishers
1975	SAGE RON	General Telephone Company of California

1304 ACACIA AVE N

<u>Year</u>	<u>Uses</u>	<u>Source</u>
2003	SORTILLON Michelle	Haines & Co Publishers

1316 ACACIA AVE N

<u>Year</u>	<u>Uses</u>	<u>Source</u>
2003	WALDEN Margaret	Haines & Co Publishers
1975	LILES M	General Telephone Company of California

FINDINGS

1319 ACACIA AVE N

<u>Year</u>	<u>Uses</u>	<u>Source</u>
2003	MILLER Mellissa	Haines & Co Publishers
	HOWARD Yniska	Haines & Co Publishers
	GARCIA Bobbie	Haines & Co Publishers

1326 ACACIA AVE N

<u>Year</u>	<u>Uses</u>	<u>Source</u>
2003	SMITH Brian	Haines & Co Publishers
	WOODS Sherry	Haines & Co Publishers
1975	DAVIS MILDRED E	General Telephone Company of California

1330 ACACIA AVE N

<u>Year</u>	<u>Uses</u>	<u>Source</u>
2003	KOZASKY Samuel	Haines & Co Publishers

1331 ACACIA AVE N

<u>Year</u>	<u>Uses</u>	<u>Source</u>
1975	GLOVE JAS A	General Telephone Company of California

1334 ACACIA AVE N

<u>Year</u>	<u>Uses</u>	<u>Source</u>
2003	LOVE Lisa Renne	Haines & Co Publishers

1341 ACACIA AVE N

<u>Year</u>	<u>Uses</u>	<u>Source</u>
2003	XXXX	Haines & Co Publishers
1975	PRESTON LARRY W	General Telephone Company of California

1342 ACACIA AVE N

<u>Year</u>	<u>Uses</u>	<u>Source</u>
2003	CADDELL Kawana	Haines & Co Publishers
	IBARRA Ernesto	Haines & Co Publishers

1345 ACACIA AVE N

<u>Year</u>	<u>Uses</u>	<u>Source</u>
2003	XXXX	Haines & Co Publishers

1347 ACACIA AVE N

<u>Year</u>	<u>Uses</u>	<u>Source</u>
1975	OGLE CREOLIA	General Telephone Company of California

FINDINGS

1351 ACACIA AVE N

<u>Year</u>	<u>Uses</u>	<u>Source</u>
2003	CORTEZ Amado	Haines & Co Publishers
1975	JOHNSON MRS VELMA	General Telephone Company of California

1353 ACACIA AVE N

<u>Year</u>	<u>Uses</u>	<u>Source</u>
2003	CANTERBURY James	Haines & Co Publishers
1975	SMITH I O	General Telephone Company of California

1360 ACACIA AVE N

<u>Year</u>	<u>Uses</u>	<u>Source</u>
2003	DIMITRI Candrido	Haines & Co Publishers

1378 ACACIA AVE N

<u>Year</u>	<u>Uses</u>	<u>Source</u>
2003	CANDIDO Dimitri	Haines & Co Publishers

D

1305 D

<u>Year</u>	<u>Uses</u>	<u>Source</u>
1945	Weick Louis H r	Southern California Telephone Company

1311 D

<u>Year</u>	<u>Uses</u>	<u>Source</u>
1945	Johnson Wm Robert r	Southern California Telephone Company

1314 D

<u>Year</u>	<u>Uses</u>	<u>Source</u>
1945	Edgar Susan Mrs r	Southern California Telephone Company

1315 D

<u>Year</u>	<u>Uses</u>	<u>Source</u>
1945	Wilson Ida M Mrs r	Southern California Telephone Company

1318 D

<u>Year</u>	<u>Uses</u>	<u>Source</u>
1945	Adams Carl r	Southern California Telephone Company

FINDINGS

1319 D

<u>Year</u>	<u>Uses</u>	<u>Source</u>
1945	Robertson C E r	Southern California Telephone Company

1321 D

<u>Year</u>	<u>Uses</u>	<u>Source</u>
1945	Barnett Chas A r	Southern California Telephone Company

1323 D

<u>Year</u>	<u>Uses</u>	<u>Source</u>
1945	Marsh Harry L r	Southern California Telephone Company

1327 D

<u>Year</u>	<u>Uses</u>	<u>Source</u>
1945	Casa del Vista Apts	Southern California Telephone Company

1329 D

<u>Year</u>	<u>Uses</u>	<u>Source</u>
1945	Loof Pearl r	Southern California Telephone Company

1330 D

<u>Year</u>	<u>Uses</u>	<u>Source</u>
1945	Nevares Ray r	Southern California Telephone Company

1331 D

<u>Year</u>	<u>Uses</u>	<u>Source</u>
1945	Moffitt Russell E Capt r	Southern California Telephone Company

1333 D

<u>Year</u>	<u>Uses</u>	<u>Source</u>
1945	Walmsley Wm J r	Southern California Telephone Company

1336 D

<u>Year</u>	<u>Uses</u>	<u>Source</u>
1945	Whisler Percy r	Southern California Telephone Company

1343 D

<u>Year</u>	<u>Uses</u>	<u>Source</u>
1945	Osborn R C r	Southern California Telephone Company

1344 D

<u>Year</u>	<u>Uses</u>	<u>Source</u>
1945	Jones C H r	Southern California Telephone Company

FINDINGS

1346 D

<u>Year</u>	<u>Uses</u>	<u>Source</u>
1945	Howard Henry C r	Southern California Telephone Company

1347 D

<u>Year</u>	<u>Uses</u>	<u>Source</u>
1945	Rowe Chas E r	Southern California Telephone Company

1348 D

<u>Year</u>	<u>Uses</u>	<u>Source</u>
1945	Hulvey W E r	Southern California Telephone Company

1351 D

<u>Year</u>	<u>Uses</u>	<u>Source</u>
1945	Michael E M r	Southern California Telephone Company

1356 D

<u>Year</u>	<u>Uses</u>	<u>Source</u>
1945	Wieland Herman Maj r	Southern California Telephone Company

1358 D

<u>Year</u>	<u>Uses</u>	<u>Source</u>
1945	Dietrich Rita V r	Southern California Telephone Company

1362 D

<u>Year</u>	<u>Uses</u>	<u>Source</u>
1945	Liblin F R r	Southern California Telephone Company

1363 D

<u>Year</u>	<u>Uses</u>	<u>Source</u>
1945	Loyan Harold M r	Southern California Telephone Company

1364 D

<u>Year</u>	<u>Uses</u>	<u>Source</u>
1945	Welton Vaughn r	Southern California Telephone Company

1370 D

<u>Year</u>	<u>Uses</u>	<u>Source</u>
1945	Mark Jerome S Lt r	Southern California Telephone Company
	Berg Kathleen r	Southern California Telephone Company
	Parker Ray G r	Southern California Telephone Company
	Maney Helen r	Southern California Telephone Company

FINDINGS

<u>Year</u>	<u>Uses</u>	<u>Source</u>
1945	Elk Leonard r	Southern California Telephone Company
	Cramp J W contr	Southern California Telephone Company

1376 D

<u>Year</u>	<u>Uses</u>	<u>Source</u>
1945	Decker F C r	Southern California Telephone Company

1391 D

<u>Year</u>	<u>Uses</u>	<u>Source</u>
1970	Gillen John Langdon MD	General Telephone Company of California

D ST

1295 D ST

<u>Year</u>	<u>Uses</u>	<u>Source</u>
1949	Hayne A H Mrs	San Bernardino Directory Co. Publishers

1296 D ST

<u>Year</u>	<u>Uses</u>	<u>Source</u>
1942	Hayne H B T	San Bernardino Directory Co Publisher
1936	Leffen C A Mrs	San Bernardino Directory Co Publisher
1930	Leffen C A Mrs	San Bernardino Directory Co Publisher
1922	Leffen C A Mrs	Los Angeles Directory Co Publisher

1299 D ST

<u>Year</u>	<u>Uses</u>	<u>Source</u>
1955	Sn B Prescription Pharmacy	Luskey Brothers& Co Publishers
1949	Pharmacy	San Bernardino Directory Co. Publishers
	S B Prescription	San Bernardino Directory Co. Publishers

1302 D ST

<u>Year</u>	<u>Uses</u>	<u>Source</u>
1936	Vacant	San Bernardino Directory Co Publisher
1930	Henrikson N T gas sta	San Bernardino Directory Co Publisher

1305 D ST

<u>Year</u>	<u>Uses</u>	<u>Source</u>
1955	Holding E V chiro	Luskey Brothers& Co Publishers
1949	Weick L H	San Bernardino Directory Co. Publishers
1942	Weick L H	San Bernardino Directory Co Publisher
1936	Weick L H	San Bernardino Directory Co Publisher

FINDINGS

<u>Year</u>	<u>Uses</u>	<u>Source</u>
1930	Eastwood M E Mrs	San Bernardino Directory Co Publisher
1922	Vacant	Los Angeles Directory Co Publisher

1306 D ST

<u>Year</u>	<u>Uses</u>	<u>Source</u>
1955	Brumund & Whitney rl est	Luskey Brothers& Co Publishers
1949	Brumund P T real	San Bernardino Directory Co. Publishers

1311 D ST

<u>Year</u>	<u>Uses</u>	<u>Source</u>
1955	Shute R A massage	Luskey Brothers& Co Publishers
1949	Johnson W R	San Bernardino Directory Co. Publishers
1942	Johnson W R	San Bernardino Directory Co Publisher
1936	Johnson W R	San Bernardino Directory Co Publisher
1930	Johnson W R	San Bernardino Directory Co Publisher
1922	Johnson W R	Los Angeles Directory Co Publisher

1312 D ST

<u>Year</u>	<u>Uses</u>	<u>Source</u>
1955	Rummell C M	Luskey Brothers& Co Publishers
1949	Orrick W L	San Bernardino Directory Co. Publishers
1942	Thomas Irwin	San Bernardino Directory Co Publisher
1936	Lindsay E D	San Bernardino Directory Co Publisher
1930	Kullman Louise Mrs	San Bernardino Directory Co Publisher

1314 D ST

<u>Year</u>	<u>Uses</u>	<u>Source</u>
1955	Forman Lee plmbg contr	Luskey Brothers& Co Publishers
1949	Fraser N B Mrs	San Bernardino Directory Co. Publishers
1942	Edgar G E	San Bernardino Directory Co Publisher
1936	Bain F W	San Bernardino Directory Co Publisher
1930	Gilbert Herbt	San Bernardino Directory Co Publisher

1315 D ST

<u>Year</u>	<u>Uses</u>	<u>Source</u>
1955	Spelman G M phys	Luskey Brothers& Co Publishers
1949	Spelman G M phys	San Bernardino Directory Co. Publishers
1942	Wilson I M Mrs	San Bernardino Directory Co Publisher

FINDINGS

1316 D ST

<u>Year</u>	<u>Uses</u>	<u>Source</u>
1955	Williams W L	Luskey Brothers& Co Publishers
1949	Allen M W Mrs	San Bernardino Directory Co. Publishers
1942	Landwehr E J	San Bernardino Directory Co Publisher
1936	Freeman C C	San Bernardino Directory Co Publisher
1930	Heywood E C	San Bernardino Directory Co Publisher

1318 D ST

<u>Year</u>	<u>Uses</u>	<u>Source</u>
1955	Davidson J A	Luskey Brothers& Co Publishers
1949	Davidson J A	San Bernardino Directory Co. Publishers
1942	Davidson J A	San Bernardino Directory Co Publisher
1936	Davidson J A	San Bernardino Directory Co Publisher
1930	Davidson John	San Bernardino Directory Co Publisher
	Davidson Clara Mrs nurse	San Bernardino Directory Co Publisher

1319 D ST

<u>Year</u>	<u>Uses</u>	<u>Source</u>
1955	Casa del Vista Ct Beimer M A	Luskey Brothers& Co Publishers
1949	Robertson C E	San Bernardino Directory Co. Publishers
	Casa del Vista Court	San Bernardino Directory Co. Publishers
1942	Casa del Vista Court	San Bernardino Directory Co Publisher
	Jackson S G	San Bernardino Directory Co Publisher
1936	Wilson W F	San Bernardino Directory Co Publisher
1930	Wilson W F	San Bernardino Directory Co Publisher

1321 D ST

<u>Year</u>	<u>Uses</u>	<u>Source</u>
1955	Joy Molly	Luskey Brothers& Co Publishers
1949	Barnett C A	San Bernardino Directory Co. Publishers
1942	Hallmark L G Mrs	San Bernardino Directory Co Publisher

1323 D ST

<u>Year</u>	<u>Uses</u>	<u>Source</u>
1955	Thatcher H H	Luskey Brothers& Co Publishers
1949	Marsh H L	San Bernardino Directory Co. Publishers
1942	Ward R V	San Bernardino Directory Co Publisher

FINDINGS

1325 D ST

<u>Year</u>	<u>Uses</u>	<u>Source</u>
1955	Landwehr E J	Luskey Brothers& Co Publishers
1949	Landwehr IE J	San Bernardino Directory Co. Publishers
1942	Buller G W	San Bernardino Directory Co Publisher

1327 D ST

<u>Year</u>	<u>Uses</u>	<u>Source</u>
1955	Brandt L C	Luskey Brothers& Co Publishers
1949	Guy Arth	San Bernardino Directory Co. Publishers
1942	Pinney A D	San Bernardino Directory Co Publisher

1329 D ST

<u>Year</u>	<u>Uses</u>	<u>Source</u>
1955	Wyatt F A Mrs	Luskey Brothers& Co Publishers
1949	Loof F M	San Bernardino Directory Co. Publishers
1942	Lewis C A	San Bernardino Directory Co Publisher

1330 D ST

<u>Year</u>	<u>Uses</u>	<u>Source</u>
1955	Sanchez G S Mrs physical therapist	Luskey Brothers& Co Publishers
	Sanchez C G	Luskey Brothers& Co Publishers
1949	Nevares Juliet Mrs	San Bernardino Directory Co. Publishers
1942	Vacant	San Bernardino Directory Co Publisher
1936	Murphy C R	San Bernardino Directory Co Publisher
1930	Murphy C R	San Bernardino Directory Co Publisher

1331 D ST

<u>Year</u>	<u>Uses</u>	<u>Source</u>
1955	Pinney Frankie Mrs	Luskey Brothers& Co Publishers
1949	Pinney Frankie Mrs	San Bernardino Directory Co. Publishers
1942	Haver C W	San Bernardino Directory Co Publisher

1333 D ST

<u>Year</u>	<u>Uses</u>	<u>Source</u>
1955	Shackle D E	Luskey Brothers& Co Publishers
1949	Walmsley W J	San Bernardino Directory Co. Publishers
1942	Walmsley W J	San Bernardino Directory Co Publisher

FINDINGS

1335 D ST

<u>Year</u>	<u>Uses</u>	<u>Source</u>
1955	Gable W J rl est	Luskey Brothers& Co Publishers
	Roebuck Ella A	Luskey Brothers& Co Publishers
1949	Roebuck G F	San Bernardino Directory Co. Publishers
1942	Coakley A B	San Bernardino Directory Co Publisher

1336 D ST

<u>Year</u>	<u>Uses</u>	<u>Source</u>
1955	Whisler P A	Luskey Brothers& Co Publishers
1949	Whisler P A	San Bernardino Directory Co. Publishers
1942	Whisler P A	San Bernardino Directory Co Publisher
1930	Whisler Percy	San Bernardino Directory Co Publisher

1337 D ST

<u>Year</u>	<u>Uses</u>	<u>Source</u>
1955	Vacant	Luskey Brothers& Co Publishers
1949	Scott Donald	San Bernardino Directory Co. Publishers
1942	Massongill Eva	San Bernardino Directory Co Publisher
1936	Vacant	San Bernardino Directory Co Publisher
1930	Niess E P	San Bernardino Directory Co Publisher

1339 D ST

<u>Year</u>	<u>Uses</u>	<u>Source</u>
1955	White A T	Luskey Brothers& Co Publishers
1949	Ramirez Wm	San Bernardino Directory Co. Publishers
1942	Hafstad G E	San Bernardino Directory Co Publisher
1936	Wilson R L	San Bernardino Directory Co Publisher
1930	Matraman Lucy H	San Bernardino Directory Co Publisher

1341 D ST

<u>Year</u>	<u>Uses</u>	<u>Source</u>
1955	Helverson W R	Luskey Brothers& Co Publishers
1949	Shackle D E	San Bernardino Directory Co. Publishers
1942	Vacant	San Bernardino Directory Co Publisher
1936	Vacant	San Bernardino Directory Co Publisher
1930	Kerr V A	San Bernardino Directory Co Publisher

1343 D ST

<u>Year</u>	<u>Uses</u>	<u>Source</u>
1955	Kramer F E	Luskey Brothers& Co Publishers

FINDINGS

<u>Year</u>	<u>Uses</u>	<u>Source</u>
1949	Kramer F E	San Bernardino Directory Co. Publishers
1942	Osborn R C	San Bernardino Directory Co Publisher
1936	Osborn R C	San Bernardino Directory Co Publisher
1930	Osborne R C	San Bernardino Directory Co Publisher

1344 D ST

<u>Year</u>	<u>Uses</u>	<u>Source</u>
1955	Loof F M N I	Luskey Brothers& Co Publishers
1949	Jones C H	San Bernardino Directory Co. Publishers
1942	Jones C H	San Bernardino Directory Co Publisher
1936	Jones C H	San Bernardino Directory Co Publisher
1930	Jones C H	San Bernardino Directory Co Publisher

1345 D ST

<u>Year</u>	<u>Uses</u>	<u>Source</u>
1955	Powell Nell B	Luskey Brothers& Co Publishers
1949	Mohan G J	San Bernardino Directory Co. Publishers
1942	Vacant	San Bernardino Directory Co Publisher
1936	Davis G C	San Bernardino Directory Co Publisher
1930	Vacant	San Bernardino Directory Co Publisher

1346 D ST

<u>Year</u>	<u>Uses</u>	<u>Source</u>
1955	OConnor O J phys	Luskey Brothers& Co Publishers
1949	Hull F H	San Bernardino Directory Co. Publishers
1942	Himmelreich Chas	San Bernardino Directory Co Publisher
1936	Greves H E	San Bernardino Directory Co Publisher

1347 D ST

<u>Year</u>	<u>Uses</u>	<u>Source</u>
1955	Connors Madeline E	Luskey Brothers& Co Publishers
1949	Connors Henry	San Bernardino Directory Co. Publishers
1942	Forbes C H	San Bernardino Directory Co Publisher
1936	Maior H P	San Bernardino Directory Co Publisher

1348 D ST

<u>Year</u>	<u>Uses</u>	<u>Source</u>
1955	Hull F H phys	Luskey Brothers& Co Publishers
1949	Hull F H phys	San Bernardino Directory Co. Publishers
1942	Fleming Christina	San Bernardino Directory Co Publisher

FINDINGS

<u>Year</u>	<u>Uses</u>	<u>Source</u>
1936	Davidson C A	San Bernardino Directory Co Publisher
1930	Middleton E J	San Bernardino Directory Co Publisher

1349 D ST

<u>Year</u>	<u>Uses</u>	<u>Source</u>
1955	Roads O N	Luskey Brothers& Co Publishers
1949	Vacant	San Bernardino Directory Co. Publishers
1942	Mullins T L	San Bernardino Directory Co Publisher
1936	Webster Myles	San Bernardino Directory Co Publisher
1930	Reynold R G	San Bernardino Directory Co Publisher

1351 D ST

<u>Year</u>	<u>Uses</u>	<u>Source</u>
1955	Mchael W D	Luskey Brothers& Co Publishers
1949	Michael W D	San Bernardino Directory Co. Publishers
1942	Michael W D	San Bernardino Directory Co Publisher
1936	Michael W D	San Bernardino Directory Co Publisher
1930	Michael W D	San Bernardino Directory Co Publisher

1353 D ST

<u>Year</u>	<u>Uses</u>	<u>Source</u>
1955	Sweetwood Chas E	Luskey Brothers& Co Publishers
1949	Sweetwood Chas	San Bernardino Directory Co. Publishers
1942	Sweetwood Chas	San Bernardino Directory Co Publisher
1936	Craggs J E	San Bernardino Directory Co Publisher
1930	Lord L B	San Bernardino Directory Co Publisher

1356 D ST

<u>Year</u>	<u>Uses</u>	<u>Source</u>
1955	Gillen J L phys	Luskey Brothers& Co Publishers
1949	Gillen J L phys	San Bernardino Directory Co. Publishers
1942	Rhoads W A	San Bernardino Directory Co Publisher
1930	Vacant	San Bernardino Directory Co Publisher

1358 D ST

<u>Year</u>	<u>Uses</u>	<u>Source</u>
1955	Work G W dntst	Luskey Brothers& Co Publishers
1949	Work G W dentist	San Bernardino Directory Co. Publishers
1942	Vacant	San Bernardino Directory Co Publisher
1930	Vacant	San Bernardino Directory Co Publisher

FINDINGS

1362 D ST

<u>Year</u>	<u>Uses</u>	<u>Source</u>
1955	Liblin F R	Luskey Brothers& Co Publishers
1949	Liblin F R	San Bernardino Directory Co. Publishers
1942	Libiin F R	San Bernardino Directory Co Publisher

1363 D ST

<u>Year</u>	<u>Uses</u>	<u>Source</u>
1955	Taylor O J	Luskey Brothers& Co Publishers
1949	Blake R P Mrs	San Bernardino Directory Co. Publishers
1942	Edwards Viola Mrs	San Bernardino Directory Co Publisher
1936	Rathel F B	San Bernardino Directory Co Publisher
1930	Vacant	San Bernardino Directory Co Publisher

1364 D ST

<u>Year</u>	<u>Uses</u>	<u>Source</u>
1955	Baker E E	Luskey Brothers& Co Publishers
1949	Stahlheber Fred	San Bernardino Directory Co. Publishers
1942	Smith J D	San Bernardino Directory Co Publisher

1370 D ST

<u>Year</u>	<u>Uses</u>	<u>Source</u>
1955	Hobbs C C	Luskey Brothers& Co Publishers
	Cain Leona Mrs	Luskey Brothers& Co Publishers
	Bartin N M Mrs	Luskey Brothers& Co Publishers
	Lundquist Esther	Luskey Brothers& Co Publishers
	Cramp J W	Luskey Brothers& Co Publishers
	Beall E C	Luskey Brothers& Co Publishers
	Sanchez C G	Luskey Brothers& Co Publishers
	Vacant	Luskey Brothers& Co Publishers
	Vacant	Luskey Brothers& Co Publishers
	Dale Marianne	Luskey Brothers& Co Publishers
	Walker J T	Luskey Brothers& Co Publishers
	Bastion H J	Luskey Brothers& Co Publishers
	Ellis Howard	Luskey Brothers& Co Publishers
	Croft H C	Luskey Brothers& Co Publishers
	New Rochelle Court	Luskey Brothers& Co Publishers
	Williams M M	Luskey Brothers& Co Publishers
	Riefflin Alta A	Luskey Brothers& Co Publishers
	Roberts N M Mrs CS pract	Luskey Brothers& Co Publishers

FINDINGS

<u>Year</u>	<u>Uses</u>	<u>Source</u>
1955	Glass P C	Luskey Brothers& Co Publishers
1949	New Rochelle	San Bernardino Directory Co. Publishers
	Alexander H D	San Bernardino Directory Co. Publishers
	Barnes M W	San Bernardino Directory Co. Publishers
	Barr E L	San Bernardino Directory Co. Publishers
	Beckley H J	San Bernardino Directory Co. Publishers
	Byrne W R	San Bernardino Directory Co. Publishers
	Clark N J Mrs	San Bernardino Directory Co. Publishers
	Coke C B	San Bernardino Directory Co. Publishers
	Cramp J W	San Bernardino Directory Co. Publishers
	Johnson W P	San Bernardino Directory Co. Publishers
	Johnston H D jr	San Bernardino Directory Co. Publishers
	Kleppe R	San Bernardino Directory Co. Publishers
	Lundquist Esther V	San Bernardino Directory Co. Publishers
	Mayo Josephine	San Bernardino Directory Co. Publishers
	Powell E M	San Bernardino Directory Co. Publishers
	Senn M W	San Bernardino Directory Co. Publishers
	Vandergriff Percy	San Bernardino Directory Co. Publishers
	Wilson M L Mrs	San Bernardino Directory Co. Publishers
1942	New Rochelle	San Bernardino Directory Co Publisher
	Berg Kathleen	San Bernardino Directory Co Publisher
	Bresson F R	San Bernardino Directory Co Publisher
	Buck Helen	San Bernardino Directory Co Publisher
	Byrn W R	San Bernardino Directory Co Publisher
	Compton Ella	San Bernardino Directory Co Publisher
	Cramp J W	San Bernardino Directory Co Publisher
	Ferguson Alex	San Bernardino Directory Co Publisher
	Hopkins R F	San Bernardino Directory Co Publisher
	Kelley J V	San Bernardino Directory Co Publisher
	Lindstrom A R C	San Bernardino Directory Co Publisher
	Maney Jas	San Bernardino Directory Co Publisher
	Miller D P	San Bernardino Directory Co Publisher
	Nixon G W	San Bernardino Directory Co Publisher
	Parker Ray	San Bernardino Directory Co Publisher
	Smith M D	San Bernardino Directory Co Publisher
1936	New Rochelle	San Bernardino Directory Co Publisher
	Apartments	San Bernardino Directory Co Publisher
	Baron Sami	San Bernardino Directory Co Publisher

FINDINGS

<u>Year</u>	<u>Uses</u>	<u>Source</u>
1936	Becker Jack	San Bernardino Directory Co Publisher
	Becker Leonard	San Bernardino Directory Co Publisher
	Bliss Lora E	San Bernardino Directory Co Publisher
	Cramp J W	San Bernardino Directory Co Publisher
	Emerson C H	San Bernardino Directory Co Publisher
	Gradv R L	San Bernardino Directory Co Publisher
	Jonkins R F	San Bernardino Directory Co Publisher
	Philips R L	San Bernardino Directory Co Publisher
	Price W M	San Bernardino Directory Co Publisher
	Unickel E M	San Bernardino Directory Co Publisher
	Walsiefer R L	San Bernardino Directory Co Publisher
	Weller W J	San Bernardino Directory Co Publisher
	Younger J C	San Bernardino Directory Co Publisher

1375 D ST

<u>Year</u>	<u>Uses</u>	<u>Source</u>
1955	Miller A L	Luskey Brothers& Co Publishers
1949	Miller A L	San Bernardino Directory Co. Publishers
1942	Miller A L	San Bernardino Directory Co Publisher
1936	Sweetwood Chas	San Bernardino Directory Co Publisher
1930	Sweetwood Chas	San Bernardino Directory Co Publisher

1376 D ST

<u>Year</u>	<u>Uses</u>	<u>Source</u>
1955	Decker S A Mrs	Luskey Brothers& Co Publishers
1949	Decker F C	San Bernardino Directory Co. Publishers
1942	Decker F C	San Bernardino Directory Co Publisher
1936	Decker F C	San Bernardino Directory Co Publisher
1930	Decker F C	San Bernardino Directory Co Publisher
1922	White C B	Los Angeles Directory Co Publisher

1377 D ST

<u>Year</u>	<u>Uses</u>	<u>Source</u>
1955	Benson N F Mrs	Luskey Brothers& Co Publishers
1949	Benson M F Mrs	San Bernardino Directory Co. Publishers
1936	Edwards C E	San Bernardino Directory Co Publisher
1930	Nussman Julia Mrs	San Bernardino Directory Co Publisher

FINDINGS

1385 D ST

<u>Year</u>	<u>Uses</u>	<u>Source</u>
1922	Forsythe J S	Los Angeles Directory Co Publisher
	Downer I S NTrs	Los Angeles Directory Co Publisher

1386 D ST

<u>Year</u>	<u>Uses</u>	<u>Source</u>
1922	Jones C H	Los Angeles Directory Co Publisher

1389 D ST

<u>Year</u>	<u>Uses</u>	<u>Source</u>
1955	Samuels Stanley phys	Luskey Brothers& Co Publishers

1391 D ST

<u>Year</u>	<u>Uses</u>	<u>Source</u>
1922	Michael D W	Los Angeles Directory Co Publisher

1393 D ST

<u>Year</u>	<u>Uses</u>	<u>Source</u>
1955	Cline T W Jr optom	Luskey Brothers& Co Publishers
1949	Cllne T m W jr optom	San Bernardino Directory Co. Publishers
	optom	San Bernardino Directory Co. Publishers
	Cline B N Mrs	San Bernardino Directory Co. Publishers

1395 D ST

<u>Year</u>	<u>Uses</u>	<u>Source</u>
1922	Mc Gill W A	Los Angeles Directory Co Publisher

D ST N

1296 D ST N

<u>Year</u>	<u>Uses</u>	<u>Source</u>
1981	CROWELL RALPH PHOTO	General Telephone Company of California
1975	TRASK DR RICHARD T	General Telephone Company of California
1965	BUILDING	General Telephone Company of California
	CAL WESTERN STATES	General Telephone Company of California

1298 D ST N

<u>Year</u>	<u>Uses</u>	<u>Source</u>
1981	CRIPPS CHAS E	General Telephone Company of California
1975	ABE DDS Y	General Telephone Company of California
1965	ABE Y	General Telephone Company of California

FINDINGS

1299 D ST N

<u>Year</u>	<u>Uses</u>	<u>Source</u>
1981	SBDO SCHOOL EMPL	General Telephone Company of California
1975	SBDO SCHOOL EMPL	General Telephone Company of California
1965	SB PRESCRIPTN PHRMC	General Telephone Company of California

1305 D ST N

<u>Year</u>	<u>Uses</u>	<u>Source</u>
1965	HOLDING E V	General Telephone Company of California

1306 D ST N

<u>Year</u>	<u>Uses</u>	<u>Source</u>
1981	BRUNUND PAUL	General Telephone Company of California
	FISCALINI JOHN A	General Telephone Company of California
1975	BRUMUND & COLLIER	General Telephone Company of California
1965	BRUMUND/CADIEN	General Telephone Company of California

1308 D ST N

<u>Year</u>	<u>Uses</u>	<u>Source</u>
1981	MILLER OR ROBT W	General Telephone Company of California
1975	MILLER DR ROBT W	General Telephone Company of California
1965	MILLER DR R W	General Telephone Company of California

1311 D ST N

<u>Year</u>	<u>Uses</u>	<u>Source</u>
1965	HUNDLEY COURTNEY	General Telephone Company of California

1315 D ST N

<u>Year</u>	<u>Uses</u>	<u>Source</u>
1981	SPELMAN MO G M	General Telephone Company of California
1975	SPELMAN MD G M	General Telephone Company of California
1965	SPELMAN G M	General Telephone Company of California

1316 D ST N

<u>Year</u>	<u>Uses</u>	<u>Source</u>
1981	MULLINS LOUANN	General Telephone Company of California
1965	PENCE MILDRED	General Telephone Company of California

1319 D ST N

<u>Year</u>	<u>Uses</u>	<u>Source</u>
1975	PLUMMER F S	General Telephone Company of California

FINDINGS

1320 D ST N

<u>Year</u>	<u>Uses</u>	<u>Source</u>
1975	COSTELLO LARRY RLTR	General Telephone Company of California
1965	MILLER FRED C	General Telephone Company of California

1321 D ST N

<u>Year</u>	<u>Uses</u>	<u>Source</u>
1981	CUTLER LOIS E	General Telephone Company of California
1975	CUTLER LOIS E	General Telephone Company of California

1322 D ST N

<u>Year</u>	<u>Uses</u>	<u>Source</u>
1981	BLEVINS BILL	General Telephone Company of California
1975	STATE FARM INS CO	General Telephone Company of California
1965	STATE FARM INS CO	General Telephone Company of California

1323 D ST N

<u>Year</u>	<u>Uses</u>	<u>Source</u>
1981	GOOBIEY VIOLET P	General Telephone Company of California
1975	ROBINSON WALTER E	General Telephone Company of California

1324 D ST N

<u>Year</u>	<u>Uses</u>	<u>Source</u>
1975	WINGROVE POLYGRAPH	General Telephone Company of California
1965	SBO SCH EMP FD CR UN	General Telephone Company of California

1325 D ST N

<u>Year</u>	<u>Uses</u>	<u>Source</u>
1965	ROSSE H LA VERNE	General Telephone Company of California

1326 D ST N

<u>Year</u>	<u>Uses</u>	<u>Source</u>
1965	BARON SAMUEL A INC	General Telephone Company of California

1327 D ST N

<u>Year</u>	<u>Uses</u>	<u>Source</u>
1981	SPELNAN WALLACE	General Telephone Company of California
1965	WILSON H A	General Telephone Company of California

1329 D ST N

<u>Year</u>	<u>Uses</u>	<u>Source</u>
1965	KIBBE R	General Telephone Company of California

FINDINGS

1330 D ST N

<u>Year</u>	<u>Uses</u>	<u>Source</u>
1981	MULLINS MICHAEL F	General Telephone Company of California
1975	MULLINS MICHAEL F	General Telephone Company of California
1965	SANCHEZ G S	General Telephone Company of California

1331 D ST N

<u>Year</u>	<u>Uses</u>	<u>Source</u>
1965	PINNEY A D	General Telephone Company of California

1333 D ST N

<u>Year</u>	<u>Uses</u>	<u>Source</u>
1981	RYDEN AGNES	General Telephone Company of California
1975	MABRY LEO	General Telephone Company of California
1965	MC LAREN ROBERT A	General Telephone Company of California

1335 D ST N

<u>Year</u>	<u>Uses</u>	<u>Source</u>
1981	DIVERSIFIED REALTY	General Telephone Company of California
1975	DIVERSIFIED REALTY	General Telephone Company of California
	FREUND REGIS J	General Telephone Company of California
1965	SIGLER GEORGE W	General Telephone Company of California
	MIRROR MAGIC STUDIO	General Telephone Company of California

1336 D ST N

<u>Year</u>	<u>Uses</u>	<u>Source</u>
1981	WOOD MD J P	General Telephone Company of California
1975	WOOD MD J P	General Telephone Company of California
1965	WOOD MD J P	General Telephone Company of California

1337 D ST N

<u>Year</u>	<u>Uses</u>	<u>Source</u>
1975	BLACKBURN V W	General Telephone Company of California

1339 D ST N

<u>Year</u>	<u>Uses</u>	<u>Source</u>
1965	MC DONOUGH D M	General Telephone Company of California

1341 D ST N

<u>Year</u>	<u>Uses</u>	<u>Source</u>
1981	PURDY B R	General Telephone Company of California
1975	PURDY B R	General Telephone Company of California

FINDINGS

<u>Year</u>	<u>Uses</u>	<u>Source</u>
1965	PURDY B R	General Telephone Company of California

1343 D ST N

<u>Year</u>	<u>Uses</u>	<u>Source</u>
1965	OSBORN R C	General Telephone Company of California

1344 D ST N

<u>Year</u>	<u>Uses</u>	<u>Source</u>
1981	COBWEB ANTIQUES	General Telephone Company of California
1975	COBWEB ANTIQUES	General Telephone Company of California
1965	LOOF J	General Telephone Company of California

1345 D ST N

<u>Year</u>	<u>Uses</u>	<u>Source</u>
1975	SCHLOEMER E	General Telephone Company of California
1965	POWELL N	General Telephone Company of California

1346 D ST N

<u>Year</u>	<u>Uses</u>	<u>Source</u>
1965	BENDING G C	General Telephone Company of California

1347 D ST N

<u>Year</u>	<u>Uses</u>	<u>Source</u>
1975	MORTON R E	General Telephone Company of California
1965	ROMANS MRS GRACE	General Telephone Company of California

1348 D ST N

<u>Year</u>	<u>Uses</u>	<u>Source</u>
1981	ADAMS FRANK HLTH CTR	General Telephone Company of California
1975	ADAMS FRANK HLTH CTR	General Telephone Company of California
1965	HULL F H	General Telephone Company of California

1349 D ST N

<u>Year</u>	<u>Uses</u>	<u>Source</u>
1981	COX THELMA APARTMENTS	General Telephone Company of California General Telephone Company of California

1351 D ST N

<u>Year</u>	<u>Uses</u>	<u>Source</u>
1981	APARTMENTS HOLNAN H	General Telephone Company of California General Telephone Company of California

FINDINGS

<u>Year</u>	<u>Uses</u>	<u>Source</u>
1981	SHOLA D A	General Telephone Company of California
	TRAFTON DAN A	General Telephone Company of California
	ZINN H M	General Telephone Company of California
	LEDERER RAE	General Telephone Company of California
	JOHNSON E E	General Telephone Company of California
	SERENE G R	General Telephone Company of California
	NEMETH DEZSO	General Telephone Company of California
	COLLIER MARJORIE	General Telephone Company of California
	NESSER OMER S	General Telephone Company of California
	JOHNSON E N	General Telephone Company of California
	GORMAN MARY J	General Telephone Company of California
	DITTENHAVER M	General Telephone Company of California
	TROUTMAN MRS EDNA	General Telephone Company of California
	MULHOLLAND WM A	General Telephone Company of California
1975	APARTMENT	General Telephone Company of California
	ALBRECHT MRS ETHEL	General Telephone Company of California
	BALDWIN GRACE I	General Telephone Company of California
	JOHNSTON F W	General Telephone Company of California
	LEHMAN MRS WM H	General Telephone Company of California
	FOWLER V W	General Telephone Company of California
	SHOLA D A	General Telephone Company of California
	VILLA VISTA APTS	General Telephone Company of California
	ZINN H M	General Telephone Company of California
	LAMSON EDITH H	General Telephone Company of California
	LEDERER RAE	General Telephone Company of California
	SMITHSON DOROTHEA	General Telephone Company of California
	BIRKHOLZ A M	General Telephone Company of California
	CHILDRESS WM J	General Telephone Company of California
	BURROWS M K	General Telephone Company of California
	NESSER OMER S	General Telephone Company of California
	ANDRE A N	General Telephone Company of California
	ROLAND MARJORIE	General Telephone Company of California
	CALDWELL E L V	General Telephone Company of California
	GOODMAN B L	General Telephone Company of California
DITTENHAVER M	General Telephone Company of California	
REUTER E A	General Telephone Company of California	
TEEL I M	General Telephone Company of California	
WILSON G D	General Telephone Company of California	

FINDINGS

<u>Year</u>	<u>Uses</u>	<u>Source</u>
1975	TROUTMAN MRS EDNA	General Telephone Company of California
	MULHOLLAND WM A	General Telephone Company of California

1358 D ST N

<u>Year</u>	<u>Uses</u>	<u>Source</u>
1981	ADOLESCENT CLNIC INL	General Telephone Company of California
1975	WORK DDS G W	General Telephone Company of California
1965	WORK G W	General Telephone Company of California

1362 D ST N

<u>Year</u>	<u>Uses</u>	<u>Source</u>
1965	LIBLIN F R	General Telephone Company of California

1363 D ST N

<u>Year</u>	<u>Uses</u>	<u>Source</u>
1965	DAVIS OPTICAL CO	General Telephone Company of California

1364 D ST N

<u>Year</u>	<u>Uses</u>	<u>Source</u>
1975	THOMAS WILLIAM O	General Telephone Company of California
1965	THOMAS W	General Telephone Company of California

1370 D ST N

<u>Year</u>	<u>Uses</u>	<u>Source</u>
1981	BRUCE C	General Telephone Company of California
	PILLA L K	General Telephone Company of California
	ELLIS R L	General Telephone Company of California
	D MTH COI T	General Telephone Company of California
	CRAMP J N CONTR	General Telephone Company of California
	CRAMP J C	General Telephone Company of California
	FRITZ ROSELLA N	General Telephone Company of California
	APARTMENTS	General Telephone Company of California
1975	LIVINGSTON A J	General Telephone Company of California
	FARRIS GRACE M	General Telephone Company of California
	PIERCE HELEN	General Telephone Company of California
	CRAMP J W CONTR	General Telephone Company of California
	CRAMP J C	General Telephone Company of California
	APARTMENT	General Telephone Company of California
	MCCUE J D	General Telephone Company of California
	KENNEL D	General Telephone Company of California

FINDINGS

<u>Year</u>	<u>Uses</u>	<u>Source</u>
1975	DE LANEY RICHARD	General Telephone Company of California
	MARBLE A E	General Telephone Company of California
1965	CRAMP J W	General Telephone Company of California
	CRAMP J C	General Telephone Company of California
	ST CYR BERT	General Telephone Company of California
	APARTMENT	General Telephone Company of California
	HARTIK LORRAINE	General Telephone Company of California
	STAEBLER HOWARD D	General Telephone Company of California
	COOPER ALAN L	General Telephone Company of California
	KLEEMEIER ELLEN	General Telephone Company of California
	BEACH ELIZABETH	General Telephone Company of California
	LIVINGSTON A	General Telephone Company of California

1375 D ST N

<u>Year</u>	<u>Uses</u>	<u>Source</u>
1975	MILLER A L	General Telephone Company of California
1965	MILLER A L	General Telephone Company of California

1376 D ST N

<u>Year</u>	<u>Uses</u>	<u>Source</u>
1965	DECKER S A	General Telephone Company of California

1389 D ST N

<u>Year</u>	<u>Uses</u>	<u>Source</u>
1981	ELUER S INSURANCE	General Telephone Company of California
	INLAND EMPIRE INS	General Telephone Company of California
	LIFE DIVISION INC	General Telephone Company of California
1975	INLAND EMPIRE INS	General Telephone Company of California
1965	OLENICK MD E J	General Telephone Company of California

1390 D ST N

<u>Year</u>	<u>Uses</u>	<u>Source</u>
1981	BUILDING	General Telephone Company of California

1391 D ST N

<u>Year</u>	<u>Uses</u>	<u>Source</u>
1981	SNYDER ELMER G	General Telephone Company of California
1965	GILLEN J L	General Telephone Company of California

FINDINGS

1393 D ST N

<u>Year</u>	<u>Uses</u>	<u>Source</u>
1981	CHAMLEE DAVID B	General Telephone Company of California
1975	MONLUX JOHN	General Telephone Company of California
1965	MONLUX J H	General Telephone Company of California

E

1269 E

<u>Year</u>	<u>Uses</u>	<u>Source</u>
1945	Fenton Melville osteo	Southern California Telephone Company
	Fenton Helen osteo	Southern California Telephone Company

1272 E

<u>Year</u>	<u>Uses</u>	<u>Source</u>
1945	Engel Ed E phy & sur	Southern California Telephone Company

1276 E

<u>Year</u>	<u>Uses</u>	<u>Source</u>
1970	Hopes Beauty Salon	General Telephone Company of California
1945	Driskill C D rl est	Southern California Telephone Company

1277 E

<u>Year</u>	<u>Uses</u>	<u>Source</u>
1945	Wilson Marie C r	Southern California Telephone Company

1280 E

<u>Year</u>	<u>Uses</u>	<u>Source</u>
1945	Carey Jean Beauty Shop	Southern California Telephone Company
	Alm Arthur W Rev r	Southern California Telephone Company

1297 E

<u>Year</u>	<u>Uses</u>	<u>Source</u>
1945	Herdman Glen W r	Southern California Telephone Company

1299 E

<u>Year</u>	<u>Uses</u>	<u>Source</u>
1945	Automobile Club of So CALIFORNIA	Southern California Telephone Company
	District Ofc	Southern California Telephone Company

FINDINGS

1302 E

<u>Year</u>	<u>Uses</u>	<u>Source</u>
1945	Harz Wm V Capt r	Southern California Telephone Company

1305 E

<u>Year</u>	<u>Uses</u>	<u>Source</u>
1945	Bowerman L C r	Southern California Telephone Company

1306 E

<u>Year</u>	<u>Uses</u>	<u>Source</u>
1945	McNeal Peggy Ann r	Southern California Telephone Company

1308 E

<u>Year</u>	<u>Uses</u>	<u>Source</u>
1945	Brown Edmund H Jr Lt r	Southern California Telephone Company

1314 E

<u>Year</u>	<u>Uses</u>	<u>Source</u>
1945	Barlow Howard E r	Southern California Telephone Company

1315 E

<u>Year</u>	<u>Uses</u>	<u>Source</u>
1945	Davis Francis H r	Southern California Telephone Company

1316 E

<u>Year</u>	<u>Uses</u>	<u>Source</u>
1945	Hiltabidel R C r	Southern California Telephone Company

1321 E

<u>Year</u>	<u>Uses</u>	<u>Source</u>
1945	Atkinson Wm E r	Southern California Telephone Company

1322 E

<u>Year</u>	<u>Uses</u>	<u>Source</u>
1945	Merchant Eva Mae r	Southern California Telephone Company
	Knapp J G Mrs r	Southern California Telephone Company
	Honrath L E r	Southern California Telephone Company
	Holloway Jas M r	Southern California Telephone Company
	Olivera Milo F r	Southern California Telephone Company
	Buckmaster M A r	Southern California Telephone Company
	Barth A W r	Southern California Telephone Company
	Neale Edwin r	Southern California Telephone Company

FINDINGS

<u>Year</u>	<u>Uses</u>	<u>Source</u>
1945	Ellis J W r	Southern California Telephone Company
1334 E		
<u>Year</u>	<u>Uses</u>	<u>Source</u>
1945	Heath Geo R r	Southern California Telephone Company
	Heller Leonard G Maj r	Southern California Telephone Company
	Lynch Hallie Mrs r	Southern California Telephone Company
	Melvin Apts	Southern California Telephone Company
	Gibson Helen E r	Southern California Telephone Company
	Thomas Roy D r	Southern California Telephone Company
	Corn Lillian M r	Southern California Telephone Company
	Eckhoff Harry C Maj r	Southern California Telephone Company
	Garratt Grace E r	Southern California Telephone Company
	Pollard Lawrence M Lt r	Southern California Telephone Company
1344 E		
<u>Year</u>	<u>Uses</u>	<u>Source</u>
1945	Starke Wm Mrs r	Southern California Telephone Company
1345 E		
<u>Year</u>	<u>Uses</u>	<u>Source</u>
1945	Bernstein Herman r	Southern California Telephone Company
1347 E		
<u>Year</u>	<u>Uses</u>	<u>Source</u>
1945	Ballinger Viola Mrs r	Southern California Telephone Company
1357 E		
<u>Year</u>	<u>Uses</u>	<u>Source</u>
1945	Wissburg Mary Alef r	Southern California Telephone Company
1360 E		
<u>Year</u>	<u>Uses</u>	<u>Source</u>
1945	Nettleton P J r	Southern California Telephone Company
1363 E		
<u>Year</u>	<u>Uses</u>	<u>Source</u>
1945	Hitchcock W E r	Southern California Telephone Company

FINDINGS

1372 E

<u>Year</u>	<u>Uses</u>	<u>Source</u>
1945	Martin Gus r	Southern California Telephone Company

1375 E

<u>Year</u>	<u>Uses</u>	<u>Source</u>
1945	Ostberg Chas J r	Southern California Telephone Company

1394 E

<u>Year</u>	<u>Uses</u>	<u>Source</u>
1945	Norris Alice G r	Southern California Telephone Company

1418 E

<u>Year</u>	<u>Uses</u>	<u>Source</u>
1945	Mickel R A Serv Stn	Southern California Telephone Company

1425 E

<u>Year</u>	<u>Uses</u>	<u>Source</u>
1945	Valley Roof & Floor Co	Southern California Telephone Company

1436 E

<u>Year</u>	<u>Uses</u>	<u>Source</u>
1945	Herron Elizabeth Mrs r	Southern California Telephone Company

E N

1425 E N

<u>Year</u>	<u>Uses</u>	<u>Source</u>
2002	CITY GLASS	SBC PACIFIC BELL

E ST

1262 E ST

<u>Year</u>	<u>Uses</u>	<u>Source</u>
1955	Genes Shoe Repr	Luskey Brothers& Co Publishers
1949	Street Launder	San Bernardino Directory Co. Publishers

1263 E ST

<u>Year</u>	<u>Uses</u>	<u>Source</u>
1955	Dunn R W Mrs	Luskey Brothers& Co Publishers
1949	Biery M E Mrs	San Bernardino Directory Co. Publishers
1942	De Tar Arden	San Bernardino Directory Co Publisher

FINDINGS

<u>Year</u>	<u>Uses</u>	<u>Source</u>
1936	Rice P N	San Bernardino Directory Co Publisher
1930	Baker J E Mrs	San Bernardino Directory Co Publisher
1922	Baker J A Mrs	Los Angeles Directory Co Publisher

1264 E ST

<u>Year</u>	<u>Uses</u>	<u>Source</u>
1955	E Street Launderette	Luskey Brothers& Co Publishers
1949	age Store	San Bernardino Directory Co. Publishers
	Clappertons Yard	San Bernardino Directory Co. Publishers

1266 E ST

<u>Year</u>	<u>Uses</u>	<u>Source</u>
1955	Clappertons Yardage	Luskey Brothers& Co Publishers
1949	Genes Shoe Shop	San Bernardino Directory Co. Publishers

1269 E ST

<u>Year</u>	<u>Uses</u>	<u>Source</u>
1955	Fenton Melville osteo	Luskey Brothers& Co Publishers
	Fenton Helen Mrs osteo	Luskey Brothers& Co Publishers
1949	osteo phys	San Bernardino Directory Co. Publishers
	Fenton Melville	San Bernardino Directory Co. Publishers
	osteo phys	San Bernardino Directory Co. Publishers
	Fenton Helen Mrs	San Bernardino Directory Co. Publishers
1942	Fenton Melville osteo	San Bernardino Directory Co Publisher
	osteo	San Bernardino Directory Co Publisher
	Fenton Helen Mrs	San Bernardino Directory Co Publisher
1936	Fenton Helen Mrs	San Bernardino Directory Co Publisher
	osteo	San Bernardino Directory Co Publisher
1930	Burns A R plmbr	San Bernardino Directory Co Publisher
1922	Swann J A	Los Angeles Directory Co Publisher

1272 E ST

<u>Year</u>	<u>Uses</u>	<u>Source</u>
1955	Dempsey T F phys	Luskey Brothers& Co Publishers
1949	Dempsey T F phys	San Bernardino Directory Co. Publishers
1942	Engel E E phys	San Bernardino Directory Co Publisher
1936	Wixom D W	San Bernardino Directory Co Publisher
1930	Wixom D W	San Bernardino Directory Co Publisher
1922	Barkow C G	Los Angeles Directory Co Publisher
	Wixom D W	Los Angeles Directory Co Publisher

FINDINGS

1276 E ST

<u>Year</u>	<u>Uses</u>	<u>Source</u>
1955	Hopes Bty Salon	Luskey Brothers& Co Publishers
1949	Salon Hopes Beauty	San Bernardino Directory Co. Publishers San Bernardino Directory Co. Publishers
1942	Buxton Wm	San Bernardino Directory Co Publisher
1936	Murphy M E Mrs	San Bernardino Directory Co Publisher
1930	Murphy M E Mrs	San Bernardino Directory Co Publisher
1922	Halsey R N	Los Angeles Directory Co Publisher

1277 E ST

<u>Year</u>	<u>Uses</u>	<u>Source</u>
1955	Wiison G H	Luskey Brothers& Co Publishers
1949	Wilson G H	San Bernardino Directory Co. Publishers
1942	Wilson G H	San Bernardino Directory Co Publisher
1936	Mc Cain W A	San Bernardino Directory Co Publisher
1930	Argo J C Mrs music tchr Kidd A L	San Bernardino Directory Co Publisher San Bernardino Directory Co Publisher

1280 E ST

<u>Year</u>	<u>Uses</u>	<u>Source</u>
1942	Smith M C	San Bernardino Directory Co Publisher
1936	Smith M C d	San Bernardino Directory Co Publisher
1930	Smith M C	San Bernardino Directory Co Publisher
1922	Piper Mary Mrs	Los Angeles Directory Co Publisher

1285 E ST

<u>Year</u>	<u>Uses</u>	<u>Source</u>
1955	Garrison C H ins Ellis H F ins	Luskey Brothers& Co Publishers Luskey Brothers& Co Publishers
1949	Stanton F E real Moore M M real est	San Bernardino Directory Co. Publishers San Bernardino Directory Co. Publishers

1287 E ST

<u>Year</u>	<u>Uses</u>	<u>Source</u>
1955	Magid IVM M notary Unickel E MI ins	Luskey Brothers& Co Publishers Luskey Brothers& Co Publishers
1949	Mc Williams J H Ins	San Bernardino Directory Co. Publishers

FINDINGS

1290 E ST

<u>Year</u>	<u>Uses</u>	<u>Source</u>
1955	Krulls Eat Shop restr	Luskey Brothers& Co Publishers
1949	Reiffs Malt Shop	San Bernardino Directory Co. Publishers

1291 E ST

<u>Year</u>	<u>Uses</u>	<u>Source</u>
1955	Vacant	Luskey Brothers& Co Publishers
1949	Hill Hillman Ins	San Bernardino Directory Co. Publishers

1294 E ST

<u>Year</u>	<u>Uses</u>	<u>Source</u>
1955	Jacobs W B acct	Luskey Brothers& Co Publishers
	MVc Coy R C plstrg contr	Luskey Brothers& Co Publishers
1949	Vacant	San Bernardino Directory Co. Publishers

1295 E ST

<u>Year</u>	<u>Uses</u>	<u>Source</u>
1955	chem laby 87 211b	Luskey Brothers& Co Publishers
	Lucky Laboratories	Luskey Brothers& Co Publishers
1949	Phototron photog	San Bernardino Directory Co. Publishers

1297 E ST

<u>Year</u>	<u>Uses</u>	<u>Source</u>
1955	Herdman G W	Luskey Brothers& Co Publishers
1949	Herdman G W	San Bernardino Directory Co. Publishers
1942	Herdman G W	San Bernardino Directory Co Publisher
1936	Herdman G W	San Bernardino Directory Co Publisher
1930	Vacant	San Bernardino Directory Co Publisher
1922	Smith R C	Los Angeles Directory Co Publisher

1298 E ST

<u>Year</u>	<u>Uses</u>	<u>Source</u>
1955	Wallace Finance Co	Luskey Brothers& Co Publishers
1949	Wallace Finance Co	San Bernardino Directory Co. Publishers
1942	Stuteville T J	San Bernardino Directory Co Publisher
1936	Knapp M L	San Bernardino Directory Co Publisher
1930	Pettengill E A Mrs	San Bernardino Directory Co Publisher
1922	Pettengill Franklin	Los Angeles Directory Co Publisher

FINDINGS

1299 E ST

<u>Year</u>	<u>Uses</u>	<u>Source</u>
1955	Bracken Bailey & Ward ins	Luskey Brothers& Co Publishers
	Smith M C rl est	Luskey Brothers& Co Publishers
1949	Automobile Club	San Bernardino Directory Co. Publishers
1942	Automobile Club	San Bernardino Directory Co Publisher
1936	Reed Carl	San Bernardino Directory Co Publisher
1930	Hall E N	San Bernardino Directory Co Publisher
1922	Eason A J	Los Angeles Directory Co Publisher

1302 E ST

<u>Year</u>	<u>Uses</u>	<u>Source</u>
1955	Loper Theo	Luskey Brothers& Co Publishers
1949	Loper Thee	San Bernardino Directory Co. Publishers
1942	Waite Apartments	San Bernardino Directory Co Publisher
	Waite Julia Mrs	San Bernardino Directory Co Publisher
1936	Waite C P	San Bernardino Directory Co Publisher
1930	Waite C P	San Bernardino Directory Co Publisher
	WAITE APARTMENTS	San Bernardino Directory Co Publisher

1304 E ST

<u>Year</u>	<u>Uses</u>	<u>Source</u>
1955	Brady J P	Luskey Brothers& Co Publishers
1949	Sorenson Lorraine	San Bernardino Directory Co. Publishers
1942	Vacant	San Bernardino Directory Co Publisher
1936	Lauer Susanna	San Bernardino Directory Co Publisher
1930	Pooler M W Mrs	San Bernardino Directory Co Publisher

1305 E ST

<u>Year</u>	<u>Uses</u>	<u>Source</u>
1955	Joys Pottery & Gift Shop	Luskey Brothers& Co Publishers
	Henriques B C	Luskey Brothers& Co Publishers
1949	Rheuark H II	San Bernardino Directory Co. Publishers
	Star Awning Co	San Bernardino Directory Co. Publishers
1942	Azvedo 3 S	San Bernardino Directory Co Publisher
1936	Barney F M	San Bernardino Directory Co Publisher
1930	Vacant	San Bernardino Directory Co Publisher

1306 E ST

<u>Year</u>	<u>Uses</u>	<u>Source</u>
1955	Somolensky Jack	Luskey Brothers& Co Publishers

FINDINGS

<u>Year</u>	<u>Uses</u>	<u>Source</u>
1949	Yorke H F	San Bernardino Directory Co. Publishers
1942	Griffin H E	San Bernardino Directory Co Publisher
1936	Thomas H H	San Bernardino Directory Co Publisher
1930	Hayes L J	San Bernardino Directory Co Publisher

1308 E ST

<u>Year</u>	<u>Uses</u>	<u>Source</u>
1955	Confer B E	Luskey Brothers& Co Publishers
1949	Reiff F P	San Bernardino Directory Co. Publishers
1942	Vacant	San Bernardino Directory Co Publisher
1936	Vacant	San Bernardino Directory Co Publisher
1930	Rabel Carolina Mrs	San Bernardino Directory Co Publisher

1312 E ST

<u>Year</u>	<u>Uses</u>	<u>Source</u>
1931	Moore Cecil B Rev Ruby pastor Four Square Lighthouse h	Los Angeles Directory Co.

1314 E ST

<u>Year</u>	<u>Uses</u>	<u>Source</u>
1955	Collins Chas	Luskey Brothers& Co Publishers
	Davis Ralph	Luskey Brothers& Co Publishers
1949	Vacant	San Bernardino Directory Co. Publishers
1942	Hamilton Grace Mrs	San Bernardino Directory Co Publisher

1315 E ST

<u>Year</u>	<u>Uses</u>	<u>Source</u>
1955	Davis F H	Luskey Brothers& Co Publishers
1949	Davis F H	San Bernardino Directory Co. Publishers
1942	Davis F H	San Bernardino Directory Co Publisher
1936	Hauer A C	San Bernardino Directory Co Publisher
1930	Hauer A C	San Bernardino Directory Co Publisher

1316 E ST

<u>Year</u>	<u>Uses</u>	<u>Source</u>
1955	Hiltabidel R C	Luskey Brothers& Co Publishers
1949	Hiltabidel H C	San Bernardino Directory Co. Publishers
1942	Collins Howard	San Bernardino Directory Co Publisher
1936	chiropractor	San Bernardino Directory Co Publisher
	Hansen Earl	San Bernardino Directory Co Publisher

FINDINGS

<u>Year</u>	<u>Uses</u>	<u>Source</u>
1930	Mc Gowan C T	San Bernardino Directory Co Publisher

1317 E ST

<u>Year</u>	<u>Uses</u>	<u>Source</u>
1955	Withington Dennet atty	Luskey Brothers& Co Publishers
	Wilson A A ins	Luskey Brothers& Co Publishers
1949	Vacant	San Bernardino Directory Co. Publishers
1942	Lowe W G	San Bernardino Directory Co Publisher
1936	Youngker	San Bernardino Directory Co Publisher
	Madelynn Mrs	San Bernardino Directory Co Publisher
1930	Goforth L A	San Bernardino Directory Co Publisher

1318 E ST

<u>Year</u>	<u>Uses</u>	<u>Source</u>
1949	Kelley W E	San Bernardino Directory Co. Publishers
1936	Hamuton Mae	San Bernardino Directory Co Publisher
1930	Chapman R A	San Bernardino Directory Co Publisher
1922	Chanman R A	Los Angeles Directory Co Publisher

1321 E ST

<u>Year</u>	<u>Uses</u>	<u>Source</u>
1955	Almacey J J chiro	Luskey Brothers& Co Publishers
1949	practor	San Bernardino Directory Co. Publishers
	Babb G R chiro	San Bernardino Directory Co. Publishers
1942	Sampson Faye Mrs	San Bernardino Directory Co Publisher
1936	Kellogg R C	San Bernardino Directory Co Publisher
1930	Davies Rees	San Bernardino Directory Co Publisher

1322 E ST

<u>Year</u>	<u>Uses</u>	<u>Source</u>
1955	Towne House Apartments	Luskey Brothers& Co Publishers
	Honrath L E mgr	Luskey Brothers& Co Publishers
	Hayes C F	Luskey Brothers& Co Publishers
	Ramey June A	Luskey Brothers& Co Publishers
	Roberts J V	Luskey Brothers& Co Publishers
	Brown D R	Luskey Brothers& Co Publishers
	Lowe F L Mrs	Luskey Brothers& Co Publishers
	Mitchell W B	Luskey Brothers& Co Publishers
	Pene John	Luskey Brothers& Co Publishers
	Brown Mary J	Luskey Brothers& Co Publishers

FINDINGS

<u>Year</u>	<u>Uses</u>	<u>Source</u>
1955	Dutton Mary E	Luskey Brothers& Co Publishers
	Merchant Eva MIV	Luskey Brothers& Co Publishers
	Norton N L	Luskey Brothers& Co Publishers
	Farquharson Laura M	Luskey Brothers& Co Publishers
1949	Towne House	San Bernardino Directory Co. Publishers
	Barth A W	San Bernardino Directory Co. Publishers
	Brown D R	San Bernardino Directory Co. Publishers
	Brown Lillian Mrs	San Bernardino Directory Co. Publishers
	Cooley Lois	San Bernardino Directory Co. Publishers
	Douglass O L Mrs	San Bernardino Directory Co. Publishers
	Ellis J W	San Bernardino Directory Co. Publishers
	Green M B Mrs	San Bernardino Directory Co. Publishers
	Honrath L E	San Bernardino Directory Co. Publishers
	Kenneberg Pearl	San Bernardino Directory Co. Publishers
	Knapp Kate Mrs	San Bernardino Directory Co. Publishers
	Merchant Eva M	San Bernardino Directory Co. Publishers
	Olivera M F	San Bernardino Directory Co. Publishers
	1942	Brown D R
Ellis J W		San Bernardino Directory Co Publisher
Freeman L B Mrs		San Bernardino Directory Co Publisher
Holloway A K Mrs		San Bernardino Directory Co Publisher
Honrath L E		San Bernardino Directory Co Publisher
Knapp Kate Mrs		San Bernardino Directory Co Publisher
Landman Morris		San Bernardino Directory Co Publisher
Rittmaster Oscar		San Bernardino Directory Co Publisher
Seaman E J		San Bernardino Directory Co Publisher
Smith Humbert		San Bernardino Directory Co Publisher
Sutter L E		San Bernardino Directory Co Publisher
1936	Town House Apart ments	San Bernardino Directory Co Publisher
	Seaman E J	San Bernardino Directory Co Publisher
	Hobbs A N	San Bernardino Directory Co Publisher
	Duncan L C	San Bernardino Directory Co Publisher

1327 E ST

<u>Year</u>	<u>Uses</u>	<u>Source</u>
1955	Fowler Lawn & Sprnikier Co	Luskey Brothers& Co Publishers
1949	statuary	San Bernardino Directory Co. Publishers
	House of Artistry	San Bernardino Directory Co. Publishers

FINDINGS

<u>Year</u>	<u>Uses</u>	<u>Source</u>
1942	Towe Fritz	San Bernardino Directory Co Publisher
1936	Harris Buck	San Bernardino Directory Co Publisher
1930	Jacobs S W	San Bernardino Directory Co Publisher

1329 E ST

<u>Year</u>	<u>Uses</u>	<u>Source</u>
1955	Rosalies Drive Inn restr	Luskey Brothers& Co Publishers
1949	Doran R Ivi Mrs restr	San Bernardino Directory Co. Publishers San Bernardino Directory Co. Publishers
1942	restr Doran R M Mrs	San Bernardino Directory Co Publisher San Bernardino Directory Co Publisher

1330 E ST

<u>Year</u>	<u>Uses</u>	<u>Source</u>
1930	Romero Connie Romero Hilary	San Bernardino Directory Co Publisher San Bernardino Directory Co Publisher
1922	Romero Harry	Los Angeles Directory Co Publisher

1334 E ST

<u>Year</u>	<u>Uses</u>	<u>Source</u>
1955	Melvin Apartments	Luskey Brothers& Co Publishers
	Mc Quillen Robt	Luskey Brothers& Co Publishers
	Hiebo Janet E	Luskey Brothers& Co Publishers
	Cornwall A L Mrs mgr	Luskey Brothers& Co Publishers
	Bailey H B	Luskey Brothers& Co Publishers
	Krumm Toni Mrs	Luskey Brothers& Co Publishers
	Conley Stella Mrs	Luskey Brothers& Co Publishers
	Holloway A K Mrs	Luskey Brothers& Co Publishers
	Elliott J P	Luskey Brothers& Co Publishers
	Crow Bess Mrs	Luskey Brothers& Co Publishers
	Sebastian D L	Luskey Brothers& Co Publishers
	Post G J	Luskey Brothers& Co Publishers
	Kinslowe Jas	Luskey Brothers& Co Publishers
	Ulrich R C	Luskey Brothers& Co Publishers
	Vacant	Luskey Brothers& Co Publishers
	Bowling M IM Mrs	Luskey Brothers& Co Publishers
	Lewis E L Mrs	Luskey Brothers& Co Publishers
	Thiessen Robt	Luskey Brothers& Co Publishers
	Gibson Helen Mrs	Luskey Brothers& Co Publishers

FINDINGS

<u>Year</u>	<u>Uses</u>	<u>Source</u>
1955	Wilson A A ins	Luskey Brothers& Co Publishers
1942	Melvin Apartments	San Bernardino Directory Co Publisher
	Barth A W	San Bernardino Directory Co Publisher
	Dipsch E R Mrs	San Bernardino Directory Co Publisher
	Eckhardt Florence A	San Bernardino Directory Co Publisher
	Garrett Grace E	San Bernardino Directory Co Publisher
	Gibson M L Mrs	San Bernardino Directory Co Publisher
	Grassel Bernadette F	San Bernardino Directory Co Publisher
	Green L H	San Bernardino Directory Co Publisher
	Heath G R	San Bernardino Directory Co Publisher
	Heverly A M Mrs	San Bernardino Directory Co Publisher
	Kellv D M Mrs	San Bernardino Directory Co Publisher
	Mc Fann Iva Mrs	San Bernardino Directory Co Publisher
	Roberts A D Mrs	San Bernardino Directory Co Publisher
	Stanard Jane	San Bernardino Directory Co Publisher
1936	Melvin Apartments	San Bernardino Directory Co Publisher
	Arnold S J	San Bernardino Directory Co Publisher
	Ball A T	San Bernardino Directory Co Publisher
	Brigham S Y	San Bernardino Directory Co Publisher
	Duggan N F	San Bernardino Directory Co Publisher
	Gibson M L Mrs	San Bernardino Directory Co Publisher
	Green Eric	San Bernardino Directory Co Publisher
	Perry M A Mrs	San Bernardino Directory Co Publisher
	Whitney Lucille F	San Bernardino Directory Co Publisher
	Harris V W Mrs	San Bernardino Directory Co Publisher
	Heath G R	San Bernardino Directory Co Publisher
	Hildner J J	San Bernardino Directory Co Publisher
	Holloway J H	San Bernardino Directory Co Publisher
	Honrath L E	San Bernardino Directory Co Publisher
	Jolly Lawrence	San Bernardino Directory Co Publisher
	Jones G R	San Bernardino Directory Co Publisher
	King Ruth	San Bernardino Directory Co Publisher
	Lindsay B A Mrs	San Bernardino Directory Co Publisher
1930	MELVIN APARTMENTS	San Bernardino Directory Co Publisher
	Browne K J	San Bernardino Directory Co Publisher
	Carron J A	San Bernardino Directory Co Publisher
	Cullen Nellie	San Bernardino Directory Co Publisher
	Hanson Oscar	San Bernardino Directory Co Publisher

FINDINGS

<u>Year</u>	<u>Uses</u>	<u>Source</u>
1930	Harden J A	San Bernardino Directory Co Publisher
	Herz Fred	San Bernardino Directory Co Publisher
	Hurley R F	San Bernardino Directory Co Publisher
	Johnson Anna	San Bernardino Directory Co Publisher
	Lazar Jos	San Bernardino Directory Co Publisher
	Malooof M P	San Bernardino Directory Co Publisher
	Mathews O A	San Bernardino Directory Co Publisher
	Ramelli Mattie	San Bernardino Directory Co Publisher
	Sanford C T	San Bernardino Directory Co Publisher
	Sanford C L Mrs	San Bernardino Directory Co Publisher
	Schiller F R	San Bernardino Directory Co Publisher
	Wilstach Lois	San Bernardino Directory Co Publisher

1341 E ST

<u>Year</u>	<u>Uses</u>	<u>Source</u>
1955	Sermak Casmier photog	Luskey Brothers& Co Publishers
1949	odist	San Bernardino Directory Co. Publishers
	Saxton C E chirop	San Bernardino Directory Co. Publishers
1942	Bartlett Frank	San Bernardino Directory Co Publisher
1936	chiropractor	San Bernardino Directory Co Publisher
	Butler N A Mrs	San Bernardino Directory Co Publisher
1930	Butler N A Mrs chiroprac	San Bernardino Directory Co Publisher
	BUTLER APARTMENTS	San Bernardino Directory Co Publisher

1343 E ST

<u>Year</u>	<u>Uses</u>	<u>Source</u>
1955	Whitmore F IVM	Luskey Brothers& Co Publishers
1949	Goodman Jos	San Bernardino Directory Co. Publishers
1942	Magnes L J	San Bernardino Directory Co Publisher
1936	Moore L D	San Bernardino Directory Co Publisher
1930	Thomas B E	San Bernardino Directory Co Publisher

1344 E ST

<u>Year</u>	<u>Uses</u>	<u>Source</u>
1955	Dalton Nursing Home	Luskey Brothers& Co Publishers
1949	ceramics	San Bernardino Directory Co. Publishers
	Burbank Geo	San Bernardino Directory Co. Publishers
1942	Stockwell R H	San Bernardino Directory Co Publisher
1936	Stockwell R H	San Bernardino Directory Co Publisher

FINDINGS

<u>Year</u>	<u>Uses</u>	<u>Source</u>
1930	Stockwell R H	San Bernardino Directory Co Publisher
1922	Mussell Stanley	Los Angeles Directory Co Publisher

1345 E ST

<u>Year</u>	<u>Uses</u>	<u>Source</u>
1955	Valdez J I	Luskey Brothers& Co Publishers
1949	Wyatt Florence	San Bernardino Directory Co. Publishers
1942	Spears W T	San Bernardino Directory Co Publisher
1936	Mc Donald J A Mrs	San Bernardino Directory Co Publisher
1930	Clooney F W	San Bernardino Directory Co Publisher

1347 E ST

<u>Year</u>	<u>Uses</u>	<u>Source</u>
1955	Hodgdon F G tree serv	Luskey Brothers& Co Publishers
1949	real est	San Bernardino Directory Co. Publishers
	Crinklaw Agency	San Bernardino Directory Co. Publishers
1942	Sutton Rose	San Bernardino Directory Co Publisher
1936	Vacant	San Bernardino Directory Co Publisher
1930	Nelson W W	San Bernardino Directory Co Publisher

1351 E ST

<u>Year</u>	<u>Uses</u>	<u>Source</u>
1955	Price V B ins	Luskey Brothers& Co Publishers
	Buchoz R A ins	Luskey Brothers& Co Publishers
	Cooper Lloyd & Son ins	Luskey Brothers& Co Publishers
1949	Cboper Lloyd & Son	San Bernardino Directory Co. Publishers

1353 E ST

<u>Year</u>	<u>Uses</u>	<u>Source</u>
1955	Magic Carpet The cocktails	Luskey Brothers& Co Publishers
1949	Remington Rand	San Bernardino Directory Co. Publishers
	Inc ofc equip	San Bernardino Directory Co. Publishers

1357 E ST

<u>Year</u>	<u>Uses</u>	<u>Source</u>
1949	Mc Cool J W	San Bernardino Directory Co. Publishers
1942	Poppett M F	San Bernardino Directory Co Publisher
1936	Poppett M F	San Bernardino Directory Co Publisher
1930	Shorey T H	San Bernardino Directory Co Publisher
	Poppett M F	San Bernardino Directory Co Publisher

FINDINGS

<u>Year</u>	<u>Uses</u>	<u>Source</u>
1922	Poppett M F	Los Angeles Directory Co Publisher

1360 E ST

<u>Year</u>	<u>Uses</u>	<u>Source</u>
1955	State Farm Ins Cos	Luskey Brothers& Co Publishers
1949	State Farm Ins Co	San Bernardino Directory Co. Publishers
1942	Vacant	San Bernardino Directory Co Publisher
1936	Vacant	San Bernardino Directory Co Publisher

1362 E ST

<u>Year</u>	<u>Uses</u>	<u>Source</u>
1955	Sievers W C	Luskey Brothers& Co Publishers
1949	Nettleton P J	San Bernardino Directory Co. Publishers

1363 E ST

<u>Year</u>	<u>Uses</u>	<u>Source</u>
1955	Hitchcock W E	Luskey Brothers& Co Publishers
	Myzelle W R	Luskey Brothers& Co Publishers
	Martin J C	Luskey Brothers& Co Publishers
1949	Myzelle W R	San Bernardino Directory Co. Publishers
	Martin J C	San Bernardino Directory Co. Publishers
	Hitchcock W E	San Bernardino Directory Co. Publishers
1942	Hitchcock W E	San Bernardino Directory Co Publisher
	Martin J C	San Bernardino Directory Co Publisher
	Myzelle W R	San Bernardino Directory Co Publisher
1936	Myzelle W R	San Bernardino Directory Co Publisher
	Martin J C	San Bernardino Directory Co Publisher
	Hitchcock W E	San Bernardino Directory Co Publisher
1930	Myzelle W R	San Bernardino Directory Co Publisher
	Martin J C	San Bernardino Directory Co Publisher
	Hitchcock W E	San Bernardino Directory Co Publisher
1922	Hitchcock W E	Los Angeles Directory Co Publisher

1364 E ST

<u>Year</u>	<u>Uses</u>	<u>Source</u>
1955	Comet Rity Co	Luskey Brothers& Co Publishers
1949	Peterson E J real	San Bernardino Directory Co. Publishers

FINDINGS

1365 E ST

<u>Year</u>	<u>Uses</u>	<u>Source</u>
1930	Central Christian Church	San Bernardino Directory Co Publisher

1366 E ST

<u>Year</u>	<u>Uses</u>	<u>Source</u>
1955	Freitag Signs	Luskey Brothers& Co Publishers

1368 E ST

<u>Year</u>	<u>Uses</u>	<u>Source</u>
1955	Vac Shop vacuum clnrs	Luskey Brothers& Co Publishers
	Filtex SIs & Serv vacuum clnrs	Luskey Brothers& Co Publishers
1942	Nicholson F E	San Bernardino Directory Co Publisher
1936	Jenkins J A restr	San Bernardino Directory Co Publisher
1930	Minto R A restr	San Bernardino Directory Co Publisher

1372 E ST

<u>Year</u>	<u>Uses</u>	<u>Source</u>
1955	House of Ingram yarn	Luskey Brothers& Co Publishers
	Roof D F Mrs	Luskey Brothers& Co Publishers
1949	Skinner B I real eat	San Bernardino Directory Co. Publishers
1942	Crenshaw J W	San Bernardino Directory Co Publisher
1936	Miller C E	San Bernardino Directory Co Publisher
1930	Miller C E	San Bernardino Directory Co Publisher

1375 E ST

<u>Year</u>	<u>Uses</u>	<u>Source</u>
1955	Base Line Lndy & Dry Clnrs	Luskey Brothers& Co Publishers
1949	Base Line Lndy	San Bernardino Directory Co. Publishers
1942	Popnett Hallie Mrs	San Bernardino Directory Co Publisher
1936	Poppett Ira	San Bernardino Directory Co Publisher
1930	Poppett Ira	San Bernardino Directory Co Publisher
	Poppett Ira	San Bernardino Directory Co Publisher
1922	Poppett Ira	Los Angeles Directory Co Publisher

1385 E ST

<u>Year</u>	<u>Uses</u>	<u>Source</u>
1955	j 4 Lopez Sch of Mus & Dancing	Luskey Brothers& Co Publishers
	Masons Cafeteria	Luskey Brothers& Co Publishers
	Lopez J B	Luskey Brothers& Co Publishers
1949	Church of Christ	San Bernardino Directory Co. Publishers

FINDINGS

<u>Year</u>	<u>Uses</u>	<u>Source</u>
1942	Church of Christ	San Bernardino Directory Co Publisher
1936	Church of Christ	San Bernardino Directory Co Publisher

1388 E ST

<u>Year</u>	<u>Uses</u>	<u>Source</u>
1922	Perry C H	Los Angeles Directory Co Publisher

1392 E ST

<u>Year</u>	<u>Uses</u>	<u>Source</u>
1922	Poppett J R	Los Angeles Directory Co Publisher

1394 E ST

<u>Year</u>	<u>Uses</u>	<u>Source</u>
1949	Norris Alice G	San Bernardino Directory Co. Publishers
1942	Norris Alice G	San Bernardino Directory Co Publisher
1936	Norris Alice G	San Bernardino Directory Co Publisher
1930	Norris Sarah Mrs	San Bernardino Directory Co Publisher
1922	Mun Mark	Los Angeles Directory Co Publisher

1396 E ST

<u>Year</u>	<u>Uses</u>	<u>Source</u>
1955	Mc Donalds Drive Inn restr	Luskey Brothers& Co Publishers
1949	Mc Donald R J rests	San Bernardino Directory Co. Publishers
1942	Mc Donald R J restr	San Bernardino Directory Co Publisher

1401 E ST

<u>Year</u>	<u>Uses</u>	<u>Source</u>
1955	Quam & Mayer Barber Shop	Luskey Brothers& Co Publishers
1949	real est	San Bernardino Directory Co. Publishers
	McGuire J H & Son	San Bernardino Directory Co. Publishers

1405 E ST

<u>Year</u>	<u>Uses</u>	<u>Source</u>
1955	Price L B Mercantile Co	Luskey Brothers& Co Publishers
1949	Burton Linoleum	San Bernardino Directory Co. Publishers

1406 E ST

<u>Year</u>	<u>Uses</u>	<u>Source</u>
1922	Johnson Gudmund	Los Angeles Directory Co Publisher

FINDINGS

1407 E ST

<u>Year</u>	<u>Uses</u>	<u>Source</u>
1955	Myers C E Mrs	Luskey Brothers& Co Publishers
1949	Clay Laura Mrs	San Bernardino Directory Co. Publishers

1411 E ST

<u>Year</u>	<u>Uses</u>	<u>Source</u>
1955	Barrish Mary Mrs	Luskey Brothers& Co Publishers
1949	Gentry C E	San Bernardino Directory Co. Publishers

1417 E ST

<u>Year</u>	<u>Uses</u>	<u>Source</u>
1955	Hope Studio photog	Luskey Brothers& Co Publishers
1949	Hope Studio photog	San Bernardino Directory Co. Publishers

1418 E ST

<u>Year</u>	<u>Uses</u>	<u>Source</u>
1955	Norgaards Serv serv sta	Luskey Brothers& Co Publishers
1949	Rooke Automotive	San Bernardino Directory Co. Publishers
1942	Mickel R A gas sta	San Bernardino Directory Co Publisher

1425 E ST

<u>Year</u>	<u>Uses</u>	<u>Source</u>
1955	Lewis Paul P Co venetian blinds	Luskey Brothers& Co Publishers
1949	Lewis P B Co vene tian blinds	San Bernardino Directory Co. Publishers San Bernardino Directory Co. Publishers
1942	Roof Co Huffman Roy	San Bernardino Directory Co Publisher San Bernardino Directory Co Publisher
1936	auto repr Stan Brough A L	San Bernardino Directory Co Publisher San Bernardino Directory Co Publisher

1436 E ST

<u>Year</u>	<u>Uses</u>	<u>Source</u>
1955	Clegg E G	Luskey Brothers& Co Publishers
1949	Wilmuth Z E Mrs	San Bernardino Directory Co. Publishers
1942	Brown C J Mrs	San Bernardino Directory Co Publisher
1936	Brown R J	San Bernardino Directory Co Publisher
1930	Johnson Gudmund	San Bernardino Directory Co Publisher

FINDINGS

E ST N

1263 E ST N

<u>Year</u>	<u>Uses</u>	<u>Source</u>
1965	CHICKEN DELIGHT	General Telephone Company of California

1264 E ST N

<u>Year</u>	<u>Uses</u>	<u>Source</u>
1981	PAULS CLEANERS	General Telephone Company of California
1975	PEPPERMINT CLEANERS	General Telephone Company of California
1965	ST LAUNDERETTE E	General Telephone Company of California

1265 E ST N

<u>Year</u>	<u>Uses</u>	<u>Source</u>
1981	MI HAIRDRESSERS	General Telephone Company of California
1975	MI HAIRDRESSERS	General Telephone Company of California
1965	CITRUS BELT SUPPLY	General Telephone Company of California

1266 E ST N

<u>Year</u>	<u>Uses</u>	<u>Source</u>
1965	EMPIRE SILK STORES	General Telephone Company of California

1269 E ST N

<u>Year</u>	<u>Uses</u>	<u>Source</u>
1981	FENTON MD H	General Telephone Company of California
1975	FENTON MD H	General Telephone Company of California
1965	FENTON H	General Telephone Company of California

1276 E ST N

<u>Year</u>	<u>Uses</u>	<u>Source</u>
1981	MILLIES HAIR DESIGN	General Telephone Company of California
1975	HOPES BEAUTY SALON	General Telephone Company of California
1965	HOPES BEAUTY SALON	General Telephone Company of California

1277 E ST N

<u>Year</u>	<u>Uses</u>	<u>Source</u>
1996	B RICKERTS ART CNTR	GTE Street Address Directory
1975	CITRUS BELT SUPPLY	General Telephone Company of California

1285 E ST N

<u>Year</u>	<u>Uses</u>	<u>Source</u>
1996	MI HAIR DRESSER	GTE Street Address Directory

FINDINGS

<u>Year</u>	<u>Uses</u>	<u>Source</u>
1981	DICKEY CLARENCE INS	General Telephone Company of California
1975	RAGTIME REVERIE	General Telephone Company of California

1287 E ST N

<u>Year</u>	<u>Uses</u>	<u>Source</u>
1996	INLAND HEARING AID REPAIR	GTE Street Address Directory
1981	B 8 L DISTRIBUTORS	General Telephone Company of California
1975	A BARBER SHOP	General Telephone Company of California

1290 E ST N

<u>Year</u>	<u>Uses</u>	<u>Source</u>
1975	HOME IDEA CENTER	General Telephone Company of California

1291 E ST N

<u>Year</u>	<u>Uses</u>	<u>Source</u>
1996	B J HOREY TAX SERVICE	GTE Street Address Directory
1981	EILERS & SON	General Telephone Company of California
1975	WILLIAMS RICHARD B	General Telephone Company of California

1295 E ST N

<u>Year</u>	<u>Uses</u>	<u>Source</u>
1981	TRANSISTR HRNG AID C	General Telephone Company of California
1975	TRANSISTOR HRNG AID MAICO HEARNG AID CTR	General Telephone Company of California General Telephone Company of California
1965	K Z K HOMES	General Telephone Company of California

1297 E ST N

<u>Year</u>	<u>Uses</u>	<u>Source</u>
1965	HERDMAN G W	General Telephone Company of California

1298 E ST N

<u>Year</u>	<u>Uses</u>	<u>Source</u>
1996	J & T MILITARY SURPL	GTE Street Address Directory

1299 E ST N

<u>Year</u>	<u>Uses</u>	<u>Source</u>
1996	SAN BERNARDINO POA	GTE Street Address Directory
1981	CALDWELL & HUNT INS	General Telephone Company of California
1975	CALDWELL & HUNT INS	General Telephone Company of California
1965	LIONS CLUB SAN BDNO WARD/HUNT	General Telephone Company of California General Telephone Company of California

FINDINGS

1301 E ST N

<u>Year</u>	<u>Uses</u>	<u>Source</u>
1975	ROBLEDOS SUPER SHELL	General Telephone Company of California

1302 E ST N

<u>Year</u>	<u>Uses</u>	<u>Source</u>
1965	NYSTROM C M	General Telephone Company of California

1303 E ST N

<u>Year</u>	<u>Uses</u>	<u>Source</u>
1996	DISCOUNT STORE	GTE Street Address Directory
1981	J & G PRODUCE	General Telephone Company of California

1304 E ST N

<u>Year</u>	<u>Uses</u>	<u>Source</u>
1981	BROXTERMAN RANDY	General Telephone Company of California
1965	WYATT FLORENCE	General Telephone Company of California

1306 E ST N

<u>Year</u>	<u>Uses</u>	<u>Source</u>
1981	COOK JR LARRY D	General Telephone Company of California
1965	CROW BESSIE G	General Telephone Company of California

1314 E ST N

<u>Year</u>	<u>Uses</u>	<u>Source</u>
1975	MASTERS M JEFFERSON	General Telephone Company of California
	GILMAN Z L	General Telephone Company of California

1316 E ST N

<u>Year</u>	<u>Uses</u>	<u>Source</u>
1965	SUTTON LADY R	General Telephone Company of California

1322 E ST N

<u>Year</u>	<u>Uses</u>	<u>Source</u>
1996	VTOWNHOUSE SQUARE APTS	GTE Street Address Directory
1981	PALMER OMA	General Telephone Company of California
	APARTMENTS	General Telephone Company of California
	TOWNHOUSE SQ APTS	General Telephone Company of California
	LAGOMARSINO O L	General Telephone Company of California
	MONFORT H S	General Telephone Company of California
	BLACK E	General Telephone Company of California
1975	APARTMENT	General Telephone Company of California

FINDINGS

<u>Year</u>	<u>Uses</u>	<u>Source</u>
1975	BAILES ANDREW J	General Telephone Company of California
	LAGOMARSINC O L	General Telephone Company of California
	PRESTON ROBT	General Telephone Company of California
	TIMM CLIFFORD E	General Telephone Company of California
	BLACK E	General Telephone Company of California
	PALMER OMA	General Telephone Company of California
1965	APARTMENT	General Telephone Company of California
	STEPHAN EARL G	General Telephone Company of California
	JONES G R	General Telephone Company of California
	SARBER ORRA D	General Telephone Company of California
	WHITE SR F H	General Telephone Company of California
	BENINGHOF GRACE M	General Telephone Company of California
	MERCHANT E M	General Telephone Company of California

1329 E ST N

<u>Year</u>	<u>Uses</u>	<u>Source</u>
1965	KEG DRIVE IN LIQUOR	General Telephone Company of California

1334 E ST N

<u>Year</u>	<u>Uses</u>	<u>Source</u>
1981	APARTMENTS	General Telephone Company of California
	THOMAS DONALD	General Telephone Company of California
	MIRKIN SAM B	General Telephone Company of California
	RODRIGUEZ AIDA	General Telephone Company of California
	JK POSTAL INSTANT PRESS	General Telephone Company of California
	ONKEN DOUGLAS E	General Telephone Company of California
	GREENWOOD II C H	General Telephone Company of California
	PATTERSON III JAS L	General Telephone Company of California
1975	APARTMENT	General Telephone Company of California
	JURICK MARTHA E	General Telephone Company of California
	KRUEGER M P	General Telephone Company of California
	AIDE B	General Telephone Company of California
	PUCKETT LORENE	General Telephone Company of California
	ZEROY CHRIS	General Telephone Company of California
	KIRBY EULAH S	General Telephone Company of California
	GREEN FLORA M	General Telephone Company of California
	DELGADO S O	General Telephone Company of California
	HOLZBERGER MARY B	General Telephone Company of California
1965	CROW B GRANT	General Telephone Company of California

FINDINGS

<u>Year</u>	<u>Uses</u>	<u>Source</u>
1965	APARTMENT	General Telephone Company of California
	MELVIN APTS	General Telephone Company of California
	WILLARD MRS EMMA	General Telephone Company of California
	SMITH P A	General Telephone Company of California
	CONLEY S	General Telephone Company of California
	MOORE HELEN E	General Telephone Company of California
	KORNEGAY H JUNE	General Telephone Company of California
	GUARRACINO MARGARET	General Telephone Company of California
	MORGAN ESTELLE	General Telephone Company of California
	HUGGINS SIM C	General Telephone Company of California
	GREEN FLORA M	General Telephone Company of California
	LEWRIGHT D E	General Telephone Company of California

1341 E ST N

<u>Year</u>	<u>Uses</u>	<u>Source</u>
1965	LASKY A THRPY STDO	General Telephone Company of California

1343 E ST N

<u>Year</u>	<u>Uses</u>	<u>Source</u>
1996	Upshaw Frederick	GTE Street Address Directory

1353 E ST N

<u>Year</u>	<u>Uses</u>	<u>Source</u>
1981	ASH GROVE THE	General Telephone Company of California
1975	COP OUT THE	General Telephone Company of California
1965	CLUB SAHARA	General Telephone Company of California

1355 E ST N

<u>Year</u>	<u>Uses</u>	<u>Source</u>
1981	MARCH OF DIMES	General Telephone Company of California
1975	COOPER L & SON	General Telephone Company of California
1965	COOPER L/SON	General Telephone Company of California

1357 E ST N

<u>Year</u>	<u>Uses</u>	<u>Source</u>
1981	AUSTIN COOPER/PRICE	General Telephone Company of California
1965	STATE OF CALIF	General Telephone Company of California

FINDINGS

1362 E ST N

<u>Year</u>	<u>Uses</u>	<u>Source</u>
1965	SIEVERS W C	General Telephone Company of California

1363 E ST N

<u>Year</u>	<u>Uses</u>	<u>Source</u>
1996	PHOENIX HOTEL	GTE Street Address Directory
1981	BUDGET 7 MOTEL	General Telephone Company of California
1975	BUDGET 7 MOTEL	General Telephone Company of California
1965	KEN LIN MOTEL	General Telephone Company of California

1364 E ST N

<u>Year</u>	<u>Uses</u>	<u>Source</u>
1965	STATE FARM INS CO	General Telephone Company of California

1366 E ST N

<u>Year</u>	<u>Uses</u>	<u>Source</u>
1975	COVER TIME UPHLSTRNG	General Telephone Company of California
1965	DELUXE SHIRT LAUNDRY	General Telephone Company of California

1368 E ST N

<u>Year</u>	<u>Uses</u>	<u>Source</u>
1965	VAC SHOP THE	General Telephone Company of California

1370 E ST N

<u>Year</u>	<u>Uses</u>	<u>Source</u>
1981	BASELINE HM IMPRVMT	General Telephone Company of California
	COLTON LAWN MOWER	General Telephone Company of California

1372 E ST N

<u>Year</u>	<u>Uses</u>	<u>Source</u>
1981	BAXTER CHESTER F	General Telephone Company of California
	MURPHY DOROTHY M	General Telephone Company of California
1975	MURPHY DOROTHY M	General Telephone Company of California
	STATE FARM INS CO	General Telephone Company of California
1965	MURPHY H C	General Telephone Company of California

1375 E ST N

<u>Year</u>	<u>Uses</u>	<u>Source</u>
1996	CAMPER SHELL MART	GTE Street Address Directory
1981	CAMPER SHELL MART	General Telephone Company of California
1975	BASE LINE CLEANERS	General Telephone Company of California

FINDINGS

<u>Year</u>	<u>Uses</u>	<u>Source</u>
1965	BASE LINE CLEANERS	General Telephone Company of California

1394 E ST N

<u>Year</u>	<u>Uses</u>	<u>Source</u>
1996	MRS T S RENTALS	GTE Street Address Directory
1975	LOPEZ MUSIC HOUSE	General Telephone Company of California
1965	LOPEZ MUSIC HOUSE	General Telephone Company of California

1395 E ST N

<u>Year</u>	<u>Uses</u>	<u>Source</u>
1981	MICKEY O S	General Telephone Company of California
1975	DEXTER G G	General Telephone Company of California

1396 E ST N

<u>Year</u>	<u>Uses</u>	<u>Source</u>
1965	MC DONALD M J	General Telephone Company of California

1398 E ST N

<u>Year</u>	<u>Uses</u>	<u>Source</u>
1996	SBDO CIVIC LIGHT OPERA	GTE Street Address Directory
1981	THE MUSIC HOUSE	General Telephone Company of California

1401 E ST N

<u>Year</u>	<u>Uses</u>	<u>Source</u>
1996	RICARDO S BARBERS & MENS	GTE Street Address Directory
1965	QUAM I	General Telephone Company of California

1407 E ST N

<u>Year</u>	<u>Uses</u>	<u>Source</u>
1996	LIFETIME CAMPER SHELLS	GTE Street Address Directory
1975	CONTRACTRS REFER SVC	General Telephone Company of California

1417 E ST N

<u>Year</u>	<u>Uses</u>	<u>Source</u>
1965	COVER TIME UPHOLSTRNG	General Telephone Company of California

1418 E ST N

<u>Year</u>	<u>Uses</u>	<u>Source</u>
1996	ARNIES	GTE Street Address Directory
1981	L A BURGERS	General Telephone Company of California
1975	GALAXIE PRINTERS	General Telephone Company of California

FINDINGS

<u>Year</u>	<u>Uses</u>	<u>Source</u>
1965	EL TACO RIO DRIVE IN	General Telephone Company of California

1425 E ST N

<u>Year</u>	<u>Uses</u>	<u>Source</u>
1996	GLASSMAN THE CITY GLASS	GTE Street Address Directory GTE Street Address Directory
1981	GLASSMAN THE CITY GLASS	General Telephone Company of California General Telephone Company of California
1975	GLASSMAN THE	General Telephone Company of California
1965	DEL ROSA GLASS	General Telephone Company of California

1441 E ST N

<u>Year</u>	<u>Uses</u>	<u>Source</u>
1981	ALL PLAN INSURANCE	General Telephone Company of California

1443 E ST N

<u>Year</u>	<u>Uses</u>	<u>Source</u>
1981	ALL PLAN FINANCE CO ALL PLAN MOTORS SERV	General Telephone Company of California General Telephone Company of California
1975	ALL PLAN FINANCE CO	General Telephone Company of California
1965	ALL PLAN MOTORS INC ALL PLAN FINANCE CO	General Telephone Company of California General Telephone Company of California

N ACACIA AVE

1274 N ACACIA AVE

<u>Year</u>	<u>Uses</u>	<u>Source</u>
1996	Cortez Tomas	GTE Street Address Directory
1981	PAYNTER JOHN ALTRUISTIC FOR 6 N CAR	General Telephone Company of California General Telephone Company of California

1288 N ACACIA AVE

<u>Year</u>	<u>Uses</u>	<u>Source</u>
1996	Apartment	GTE Street Address Directory

1304 N ACACIA AVE

<u>Year</u>	<u>Uses</u>	<u>Source</u>
1996	Flippin W A	GTE Street Address Directory
1981	GRAEBER RAYMOND S	General Telephone Company of California

FINDINGS

1316 N ACACIA AVE

<u>Year</u>	<u>Uses</u>	<u>Source</u>
1981	WALDEN M E	General Telephone Company of California

1334 N ACACIA AVE

<u>Year</u>	<u>Uses</u>	<u>Source</u>
1996	Blair Benita	GTE Street Address Directory

1343 N ACACIA AVE

<u>Year</u>	<u>Uses</u>	<u>Source</u>
1981	RODRIGUEZ ELIZABETH	General Telephone Company of California

1345 N ACACIA AVE

<u>Year</u>	<u>Uses</u>	<u>Source</u>
1981	BREWSTER EVA	General Telephone Company of California

1351 N ACACIA AVE

<u>Year</u>	<u>Uses</u>	<u>Source</u>
1981	JOHNSON MRS VELMA	General Telephone Company of California

1353 N ACACIA AVE

<u>Year</u>	<u>Uses</u>	<u>Source</u>
1981	SMITH I	General Telephone Company of California

1360 N ACACIA AVE

<u>Year</u>	<u>Uses</u>	<u>Source</u>
1996	Dimitri Candrido	GTE Street Address Directory
1981	AUSTIN H J	General Telephone Company of California

1378 N ACACIA AVE

<u>Year</u>	<u>Uses</u>	<u>Source</u>
1981	HILTON BARBARA	General Telephone Company of California

N D

1390 N D

<u>Year</u>	<u>Uses</u>	<u>Source</u>
1991	Inland Cities Escrow Inc	GTE California Incorporated

FINDINGS

N D ST

1296 N D ST

<u>Year</u>	<u>Uses</u>	<u>Source</u>
1961	CALIF WSTRN STA	Luskey Brothers& Co Publishers
	TES LIFE	Luskey Brothers& Co Publishers
	CALIF WSTRN STA	Luskey Brothers& Co Publishers
	TES LIFE	Luskey Brothers& Co Publishers

1298 N D ST

<u>Year</u>	<u>Uses</u>	<u>Source</u>
2008	XXXX	Haines Company, Inc.
1961	DNTST	Luskey Brothers& Co Publishers
	KLINGMAN HYMEN	Luskey Brothers& Co Publishers

1299 N D ST

<u>Year</u>	<u>Uses</u>	<u>Source</u>
2008	SMART START	Haines Company, Inc.
1996	SMART START	GTE Street Address Directory
1991	Calif School Employees Association	GTE California Incorporated
1961	TION PHARM	Luskey Brothers& Co Publishers
	SN B PRESCRIP	Luskey Brothers& Co Publishers
	TION PHARM	Luskey Brothers& Co Publishers

1300 N D ST

<u>Year</u>	<u>Uses</u>	<u>Source</u>
1961	H PEMA	Luskey Brothers& Co Publishers

N D St

1305 N D St

<u>Year</u>	<u>Uses</u>	<u>Source</u>
2010	PACICA ROOM AND BOARD	EDR Digital Archive
	PACICA ROOM AND BOARD	EDR Digital Archive

N D ST

1305 N D ST

<u>Year</u>	<u>Uses</u>	<u>Source</u>
2008	CONSOLACION Fil	Haines Company, Inc.
1961	HOLDING E V	Luskey Brothers& Co Publishers

FINDINGS

N D St

1306 N D St

<u>Year</u>	<u>Uses</u>	<u>Source</u>
2014	D ST SMOKE SHOP	EDR Digital Archive
	DUNBAR ENTERPRISES LLC	EDR Digital Archive
	DUNBAR ENTERPRISES LLC	EDR Digital Archive
	D ST SMOKE SHOP	EDR Digital Archive
2010	10 DOLLAR SHOE STORE	EDR Digital Archive
	DUNBAR ENTERPRISES LLC	EDR Digital Archive
	D ST SMOKE SHOP	EDR Digital Archive
	10 DOLLAR SHOE STORE	EDR Digital Archive
	DUNBAR ENTERPRISES LLC	EDR Digital Archive
	D ST SMOKE SHOP	EDR Digital Archive

N D ST

1306 N D ST

<u>Year</u>	<u>Uses</u>	<u>Source</u>
2008	JUBILEE CMNTY & FMLY SERV	Haines Company, Inc.
1991	Sherman Stanley J ri est	GTE California Incorporated
1961	BRUMUND CADIEN	Luskey Brothers& Co Publishers
	RLTRS	Luskey Brothers& Co Publishers

1308 N D ST

<u>Year</u>	<u>Uses</u>	<u>Source</u>
2008	XXXX	Haines Company, Inc.

1311 N D ST

<u>Year</u>	<u>Uses</u>	<u>Source</u>
2008	BOWEN Stephen	Haines Company, Inc.

1312 N D ST

<u>Year</u>	<u>Uses</u>	<u>Source</u>
2008	MIRAMONTES Samuel	Haines Company, Inc.
	GARCIA Diana	Haines Company, Inc.
1996	Stilley Mary	GTE Street Address Directory
1961	JE COOPER	Luskey Brothers& Co Publishers

FINDINGS

1314 N D ST

<u>Year</u>	<u>Uses</u>	<u>Source</u>
2008	CARDOZA Priscilla	Haines Company, Inc.
1961	G ODAY	Luskey Brothers& Co Publishers

N D St

1315 N D St

<u>Year</u>	<u>Uses</u>	<u>Source</u>
2014	ACUPUNCTURE HEALING ASSOCIATES	EDR Digital Archive
	ACUPUNCTURE HEALING ASSOCIATES	EDR Digital Archive
2010	ACUPUNCTURE HEALING ASSOCIATES	EDR Digital Archive
	ACUPUNCTURE HEALING ASSOCIATES	EDR Digital Archive

N D ST

1315 N D ST

<u>Year</u>	<u>Uses</u>	<u>Source</u>
2008	ACUPUNCTURE HEALING ASSOCIATES	Haines Company, Inc.
	TSAI KEN PHD	Haines Company, Inc.
1996	ACUPUNCTURE HEALING	GTE Street Address Directory
1991	Tsal Ken Ph D CA	GTE California Incorporated
1961	SPELMAN GEO H	Luskey Brothers& Co Publishers

1316 N D ST

<u>Year</u>	<u>Uses</u>	<u>Source</u>
2008	GAMBOA Maria	Haines Company, Inc.
1961	CE WEATHERS	Luskey Brothers& Co Publishers

1318 N D ST

<u>Year</u>	<u>Uses</u>	<u>Source</u>
1961	CJ AWELDER	Luskey Brothers& Co Publishers

1319 N D ST

<u>Year</u>	<u>Uses</u>	<u>Source</u>
1961	RJ FREUND	Luskey Brothers& Co Publishers
	CASA DEL VISTA	Luskey Brothers& Co Publishers

1321 N D ST

<u>Year</u>	<u>Uses</u>	<u>Source</u>
2008	JAMES D	Haines Company, Inc.

FINDINGS

<u>Year</u>	<u>Uses</u>	<u>Source</u>
1961	VACANT	Luskey Brothers& Co Publishers

N D St

1322 N D St

<u>Year</u>	<u>Uses</u>	<u>Source</u>
2010	DYNAMIX WIRELESS & COMPUTERS	EDR Digital Archive
	DYNAMIX WIRELESS & COMPUTERS	EDR Digital Archive

N D ST

1322 N D ST

<u>Year</u>	<u>Uses</u>	<u>Source</u>
2008	GUTIERREZ Isabel	Haines Company, Inc.
	BARAJAS Jose	Haines Company, Inc.
1996	RUTTEN RICHARD	GTE Street Address Directory

1323 N D ST

<u>Year</u>	<u>Uses</u>	<u>Source</u>
2008	XXXX	Haines Company, Inc.
1961	D KIRK	Luskey Brothers& Co Publishers

1325 N D ST

<u>Year</u>	<u>Uses</u>	<u>Source</u>
2008	XXXX	Haines Company, Inc.
1961	M JOY	Luskey Brothers& Co Publishers

1327 N D ST

<u>Year</u>	<u>Uses</u>	<u>Source</u>
1961	HH THATCHER	Luskey Brothers& Co Publishers

1329 N D ST

<u>Year</u>	<u>Uses</u>	<u>Source</u>
2008	LAWS C	Haines Company, Inc.
1961	B OAKMAN	Luskey Brothers& Co Publishers

1330 N D ST

<u>Year</u>	<u>Uses</u>	<u>Source</u>
2008	VALENCIA Eduardo	Haines Company, Inc.
1961	CG SANCHEZ	Luskey Brothers& Co Publishers

FINDINGS

1331 N D ST

<u>Year</u>	<u>Uses</u>	<u>Source</u>
1961	FG PINNEY	Luskey Brothers& Co Publishers

1333 N D ST

<u>Year</u>	<u>Uses</u>	<u>Source</u>
1961	GJ GACHES	Luskey Brothers& Co Publishers

1335 N D ST

<u>Year</u>	<u>Uses</u>	<u>Source</u>
1991	Diversified Realty	GTE California Incorporated
1961	RJ STRICKLAND	Luskey Brothers& Co Publishers
	VARNES A L RLTR	Luskey Brothers& Co Publishers
	RLTRS	Luskey Brothers& Co Publishers
	VARNES A L RLTR	Luskey Brothers& Co Publishers

1336 N D ST

<u>Year</u>	<u>Uses</u>	<u>Source</u>
2008	DENTON Cinda	Haines Company, Inc.
1961	JP WOOD	Luskey Brothers& Co Publishers

1337 N D ST

<u>Year</u>	<u>Uses</u>	<u>Source</u>
2008	MARTINEZ Monica	Haines Company, Inc.
1961	IG BAILEY	Luskey Brothers& Co Publishers
	EI ROYAL	Luskey Brothers& Co Publishers

1338 N D ST

<u>Year</u>	<u>Uses</u>	<u>Source</u>
1996	ARROW CONSTRUCTION	GTE Street Address Directory

1339 N D ST

<u>Year</u>	<u>Uses</u>	<u>Source</u>
1961	MG HANKINS	Luskey Brothers& Co Publishers

1341 N D ST

<u>Year</u>	<u>Uses</u>	<u>Source</u>
2008	XXXX	Haines Company, Inc.
1961	BR PURDY	Luskey Brothers& Co Publishers

FINDINGS

1343 N D ST

<u>Year</u>	<u>Uses</u>	<u>Source</u>
2008	SMITH Ronald	Haines Company, Inc.
1961	RC OSBORN	Luskey Brothers& Co Publishers

N D St

1344 N D St

<u>Year</u>	<u>Uses</u>	<u>Source</u>
2014	A1 INCOME TAX SERVICE	EDR Digital Archive
	A1 INCOME TAX SERVICE	EDR Digital Archive
2010	A1 INCOME TAX SERVICE	EDR Digital Archive
	A1 INCOME TAX SERVICE	EDR Digital Archive

N D ST

1344 N D ST

<u>Year</u>	<u>Uses</u>	<u>Source</u>
2008	BUCKNER Randle	Haines Company, Inc.
	A 1 INCOME TAX SERVICE	Haines Company, Inc.
1996	A 1 INCOME TAX SERVICE	GTE Street Address Directory
1961	FN LOOF	Luskey Brothers& Co Publishers

1345 N D ST

<u>Year</u>	<u>Uses</u>	<u>Source</u>
2008	XXXX	Haines Company, Inc.
1961	NB POWELL	Luskey Brothers& Co Publishers

1346 N D ST

<u>Year</u>	<u>Uses</u>	<u>Source</u>
2008	XXXX	Haines Company, Inc.
1961	BE ELIKER	Luskey Brothers& Co Publishers

1347 N D ST

<u>Year</u>	<u>Uses</u>	<u>Source</u>
2008	TOPOLESKI A	Haines Company, Inc.
	RODRIGUEZ Twyla	Haines Company, Inc.
1961	ME LAYER	Luskey Brothers& Co Publishers

FINDINGS

1348 N D ST

<u>Year</u>	<u>Uses</u>	<u>Source</u>
1996	COMPREHENSIVE D ST N CONT	GTE Street Address Directory GTE Street Address Directory
1991	Trudeau Michael J DC Comprehensive Care	GTE California Incorporated GTE California Incorporated
1961	HULL FREDK H	Luskey Brothers& Co Publishers

1349 N D ST

<u>Year</u>	<u>Uses</u>	<u>Source</u>
2008	XXXX	Haines Company, Inc.
1961	GM ROADS	Luskey Brothers& Co Publishers

N D St

1351 N D St

<u>Year</u>	<u>Uses</u>	<u>Source</u>
2010	HERBERT BAIL BONDS HERBERT BAIL BONDS	EDR Digital Archive EDR Digital Archive

N D ST

1351 N D ST

<u>Year</u>	<u>Uses</u>	<u>Source</u>
2008	GOODEN Michelle GREWAR Baldev S HARO Alejandro MARQUEZ Juan Carios MARQUINA Maria MARTINEZ Marisela MEJIA Jeannette NUNEZ Adela PLATERO Ronald RODRIGUEZ Fermina SALAZAR Gabriela SINGH Jaswinder WALLACE Chris GONZALEZ Lorena GARCIA Elisa CARABEO Jose Luis	Haines Company, Inc. Haines Company, Inc. Haines Company, Inc. Haines Company, Inc. Haines Company, Inc. Haines Company, Inc. Haines Company, Inc. Haines Company, Inc. Haines Company, Inc. Haines Company, Inc. Haines Company, Inc. Haines Company, Inc. Haines Company, Inc. Haines Company, Inc. Haines Company, Inc. Haines Company, Inc.

FINDINGS

<u>Year</u>	<u>Uses</u>	<u>Source</u>
2008	BURRY K	Haines Company, Inc.
	BAUTISTA Maria	Haines Company, Inc.
	ALVARDO Trinidad	Haines Company, Inc.
	ALVARADO Francisco	Haines Company, Inc.
	ALCALAZ Macario	Haines Company, Inc.
	VILLA VISTA APTS	Haines Company, Inc.
1996	Apartment	GTE Street Address Directory
	Hernandez Maria	GTE Street Address Directory
1991	Rowland MValissia	GTE California Incorporated
	Knudsen Richard & Myrtle	GTE California Incorporated
1961	OF STEPHAN	Luskey Brothers& Co Publishers

1353 N D ST

<u>Year</u>	<u>Uses</u>	<u>Source</u>
1961	CE SWEETWOOD	Luskey Brothers& Co Publishers

1356 N D ST

<u>Year</u>	<u>Uses</u>	<u>Source</u>
1961	LW MACARTHUR	Luskey Brothers& Co Publishers

1358 N D ST

<u>Year</u>	<u>Uses</u>	<u>Source</u>
2008	TOTAL SYSTEMS GROUP CORP	Haines Company, Inc.
	INTL INVESTMENT GROUP	Haines Company, Inc.
1996	YR C MARTIN & ASSOCIATES	GTE Street Address Directory
1991	Search For Better Hearing	GTE California Incorporated
1961	WORK GEO V	Luskey Brothers& Co Publishers

1362 N D ST

<u>Year</u>	<u>Uses</u>	<u>Source</u>
2008	HARRIS Michelle	Haines Company, Inc.
1961	FR UBLIN	Luskey Brothers& Co Publishers

1363 N D ST

<u>Year</u>	<u>Uses</u>	<u>Source</u>
2008	MARTINEZ Jesus	Haines Company, Inc.
	PASILLAS Cynthia	Haines Company, Inc.
1961	SN B COU HEART	Luskey Brothers& Co Publishers

FINDINGS

1364 N D ST

<u>Year</u>	<u>Uses</u>	<u>Source</u>
2008	XXXX	Haines Company, Inc.
1996	Santiago Lucio	GTE Street Address Directory
1961	EO THOMAS T	Luskey Brothers& Co Publishers

N D St

1370 N D St

<u>Year</u>	<u>Uses</u>	<u>Source</u>
2014	TECH SUPPORT SERVICE	EDR Digital Archive
	CALLISON JAMES E	EDR Digital Archive
	ACE RAINBOW	EDR Digital Archive
	CRAMP PROPERTIES LP	EDR Digital Archive
	TECH SUPPORT SERVICE	EDR Digital Archive
	CALLISON JAMES E	EDR Digital Archive
	ACE RAINBOW	EDR Digital Archive
2010	CRAMP PROPERTIES LP	EDR Digital Archive
	CRAMP PROPERTIES LP	EDR Digital Archive
	CALLISON JAMES E	EDR Digital Archive
	TECH SUPPORT SERVICE	EDR Digital Archive
	CALLISON JAMES E	EDR Digital Archive
	CRAMP PROPERTIES LP	EDR Digital Archive
	TECH SUPPORT SERVICE	EDR Digital Archive

N D ST

1370 N D ST

<u>Year</u>	<u>Uses</u>	<u>Source</u>
2008	CRAMP JACK	Haines Company, Inc.
	CRAMP J C	Haines Company, Inc.
1996	Apartment	GTE Street Address Directory
	CRAMP JACK	GTE Street Address Directory
	Cramp JC	GTE Street Address Directory
1961	3 J WARNER	Luskey Brothers& Co Publishers
	R PRESTON	Luskey Brothers& Co Publishers
	J 1 PARKER	Luskey Brothers& Co Publishers
	EV LU DOUIST	Luskey Brothers& Co Publishers
	AJ LIVINGSTON	Luskey Brothers& Co Publishers
	D JOHNSTON	Luskey Brothers& Co Publishers

FINDINGS

<u>Year</u>	<u>Uses</u>	<u>Source</u>
1961	M EYE	Luskey Brothers& Co Publishers
	BA EYE	Luskey Brothers& Co Publishers
	J EASTNAN	Luskey Brothers& Co Publishers
	M CRAMP	Luskey Brothers& Co Publishers
	NM BARTON	Luskey Brothers& Co Publishers
	CRAMP CONTRS	Luskey Brothers& Co Publishers
	NEU ROCHELLE	Luskey Brothers& Co Publishers

1375 N D ST

<u>Year</u>	<u>Uses</u>	<u>Source</u>
2008	MARTINEZ Jesus	Haines Company, Inc.
1961	AL MILLER	Luskey Brothers& Co Publishers

1376 N D ST

<u>Year</u>	<u>Uses</u>	<u>Source</u>
2008	XXXX	Haines Company, Inc.
1961	SA ECKER	Luskey Brothers& Co Publishers

1377 N D ST

<u>Year</u>	<u>Uses</u>	<u>Source</u>
2008	WHITE John	Haines Company, Inc.
1961	JG 1 LEFMAN	Luskey Brothers& Co Publishers

1387 N D ST

<u>Year</u>	<u>Uses</u>	<u>Source</u>
2008	WHITE John	Haines Company, Inc.
1961	RJ HALL	Luskey Brothers& Co Publishers

N D St

1389 N D St

<u>Year</u>	<u>Uses</u>	<u>Source</u>
2014	QUAN BENJAMIN H	EDR Digital Archive
	QUAN BENJAMIN H	EDR Digital Archive
2010	QUAN BENJAMIN H	EDR Digital Archive
	QUAN BENJAMIN H	EDR Digital Archive

FINDINGS

N D ST

1389 N D ST

<u>Year</u>	<u>Uses</u>	<u>Source</u>
2008	MISSION REALTY	Haines Company, Inc.
	BENCO INSURANCE SERVICES	Haines Company, Inc.
1996	MISSION REALTY	GTE Street Address Directory
	BENCO INSURANCE SERVICES	GTE Street Address Directory
1961	OLENICK EVERETT	Luskey Brothers& Co Publishers

N D St

1390 N D St

<u>Year</u>	<u>Uses</u>	<u>Source</u>
2014	NEIGHBORUS INC	EDR Digital Archive
	NEIGHBORHOOD HOUSING SERVICES	EDR Digital Archive
	NEIGHBORUS INC	EDR Digital Archive
	NEIGHBORHOOD HOUSING SERVICES	EDR Digital Archive
2010	NEIGHBORHOOD HOUSING SERVICES	EDR Digital Archive
	NEIGHBORUS INC	EDR Digital Archive
	NEIGHBORHOOD HOUSING SERVICES	EDR Digital Archive
	NEIGHBORUS INC	EDR Digital Archive

N D ST

1390 N D ST

<u>Year</u>	<u>Uses</u>	<u>Source</u>
2008	NEIGHBORHOOD HOUSING SERVICES	Haines Company, Inc.
1996	SWORDS BUSINESS SLES	GTE Street Address Directory
	SWORDS BUSINESS SALES	GTE Street Address Directory
1991	Inland Cities Escrow Inc	GTE California Incorporated
	Inland Cities Escrow Inc	GTE California Incorporated

1391 N D ST

<u>Year</u>	<u>Uses</u>	<u>Source</u>
2008	STEFANUS MULJANA MD INC	Haines Company, Inc.
1961	RLTRS	Luskey Brothers& Co Publishers
	GILLEN JOHN L	Luskey Brothers& Co Publishers

FINDINGS

1393 N D ST

<u>Year</u>	<u>Uses</u>	<u>Source</u>
2008	CERDA Tony	Haines Company, Inc.
1996	CHAMLEE DAVID B	GTE Street Address Directory
1991	Chamlee David B physct thrpst Physical Therapy Referral Inc	GTE California Incorporated GTE California Incorporated

N D ST S

1349 N D ST S

<u>Year</u>	<u>Uses</u>	<u>Source</u>
1991	Cox Thelma	GTE California Incorporated

1351 N D ST S

<u>Year</u>	<u>Uses</u>	<u>Source</u>
1991	Roland Marjorie	GTE California Incorporated

N E ST

1264 N E ST

<u>Year</u>	<u>Uses</u>	<u>Source</u>
1991	Pauls Cleaners	GTE California Incorporated

1265 N E ST

<u>Year</u>	<u>Uses</u>	<u>Source</u>
2008	XXXX	Haines Company, Inc.

1276 N E ST

<u>Year</u>	<u>Uses</u>	<u>Source</u>
1991	Millies Hair Design II	GTE California Incorporated

N E St

1277 N E St

<u>Year</u>	<u>Uses</u>	<u>Source</u>
2014	RICKERTS BUD ART CENTER INC	EDR Digital Archive
	RICKERTS BUD ART CENTER INC	EDR Digital Archive
2010	RICKERTS BUD ART CENTER INC	EDR Digital Archive
	RICKERTS BUD ART CENTER INC	EDR Digital Archive

FINDINGS

NE ST

1277 NE ST

<u>Year</u>	<u>Uses</u>	<u>Source</u>
2008	BUD RICKERTS ART CENTER INC	Haines Company, Inc.
	RICKERTS ART CENTER INC	Haines Company, Inc.

NE St

1285 NE St

<u>Year</u>	<u>Uses</u>	<u>Source</u>
2014	LORES BEAUTY SHOP	EDR Digital Archive
	LORES BEAUTY SHOP	EDR Digital Archive
2010	LORES BEAUTY SHOP	EDR Digital Archive
	LORES BEAUTY SHOP	EDR Digital Archive

NE ST

1285 NE ST

<u>Year</u>	<u>Uses</u>	<u>Source</u>
2008	LORES BARBER & BEAUTY SALON	Haines Company, Inc.

NE St

1287 NE St

<u>Year</u>	<u>Uses</u>	<u>Source</u>
2010	FLOWERS GIFT SHOP	EDR Digital Archive
	FLOWERS GIFT SHOP	EDR Digital Archive

1291 NE St

<u>Year</u>	<u>Uses</u>	<u>Source</u>
2014	INCENSE MAN CREATIVE EMPLOYMEN	EDR Digital Archive
	INCENSE MAN CREATIVE EMPLOYMEN	EDR Digital Archive
2010	INCENSE MAN CREATIVE EMPLOYMEN	EDR Digital Archive
	INCENSE MAN CREATIVE EMPLOYMEN	EDR Digital Archive

NE ST

1291 NE ST

<u>Year</u>	<u>Uses</u>	<u>Source</u>
2008	INCENSE MAN CREATIVE EMPLOY & BTQ	Haines Company, Inc.

FINDINGS

<u>Year</u>	<u>Uses</u>	<u>Source</u>
1991	D W Barling Construction Inc	GTE California Incorporated
	Horey B J Tax Service	GTE California Incorporated

N E St

1295 N E St

<u>Year</u>	<u>Uses</u>	<u>Source</u>
2010	STAPP MINING & RECREATION SUPS	EDR Digital Archive
	STAPP MINING & RECREATION SUPS	EDR Digital Archive

N E ST

1295 N E ST

<u>Year</u>	<u>Uses</u>	<u>Source</u>
2008	STAPP MININGS RCRTNL SPPLS	Haines Company, Inc.

1298 N E ST

<u>Year</u>	<u>Uses</u>	<u>Source</u>
1991	J & T Military Surplus	GTE California Incorporated

N E St

1299 N E St

<u>Year</u>	<u>Uses</u>	<u>Source</u>
2014	SAN BERNARDINO POLICE OFFCRS A	EDR Digital Archive
	SAN BERNARDINO POLICE OFFCRS A	EDR Digital Archive
2010	SAN BERNARDINO POLICE OFFCRS A	EDR Digital Archive
	SAN BERNARDINO PO ASSN RPA TRU	EDR Digital Archive
	SAN BERNARDINO POLICE OFFCRS A	EDR Digital Archive
	SAN BERNARDINO PO ASSN RPA TRU	EDR Digital Archive

N E ST

1299 N E ST

<u>Year</u>	<u>Uses</u>	<u>Source</u>
2008	XXXX	Haines Company, Inc.
1991	Caldwell Richard C ins	GTE California Incorporated

FINDINGS

NE St

1303 N E St

<u>Year</u>	<u>Uses</u>	<u>Source</u>
2014	TAQUERIA LAS PALAPAS	EDR Digital Archive
	EL TACO LORO INCORPORATED	EDR Digital Archive
	TAQUERIA LAS PALAPAS	EDR Digital Archive
	EL TACO LORO INCORPORATED	EDR Digital Archive
2010	EL TACO LORO INCORPORATED	EDR Digital Archive
	EL TACO LORO INCORPORATED	EDR Digital Archive

NE ST

1303 N E ST

<u>Year</u>	<u>Uses</u>	<u>Source</u>
2008	EL TACO LORO INC	Haines Company, Inc.

1314 N E ST

<u>Year</u>	<u>Uses</u>	<u>Source</u>
2008	GUTIERREZ Marina	Haines Company, Inc.

1316 N E ST

<u>Year</u>	<u>Uses</u>	<u>Source</u>
2008	XXXX	Haines Company, Inc.

1322 N E ST

<u>Year</u>	<u>Uses</u>	<u>Source</u>
2008	MARQUEZ Guadalupe	Haines Company, Inc.
	GALINDO Nancy	Haines Company, Inc.
	GALINDO N	Haines Company, Inc.
	GONZALES Ivonne	Haines Company, Inc.
1991	Townhouse Square Apartments	GTE California Incorporated

NE St

1334 N E St

<u>Year</u>	<u>Uses</u>	<u>Source</u>
2008	SCHLOSSER Theresa	Haines Company, Inc.
	REYES Latasia	Haines Company, Inc.
	APARTMENTS	Haines Company, Inc.
	CISNEROS Jose	Haines Company, Inc.

FINDINGS

<u>Year</u>	<u>Uses</u>	<u>Source</u>
2008	CISNEROS Martin	Haines Company, Inc.
	GASTELUM Armida	Haines Company, Inc.
	JACINTO Francisco	Haines Company, Inc.
	LIRA Alejandra	Haines Company, Inc.
	LIRA Alejandra	Haines Company, Inc.
	RAMIREZ Jovita	Haines Company, Inc.
	REYES Roberto	Haines Company, Inc.
	ROBLES Benjamin	Haines Company, Inc.
	APARTMENTS	Haines Company, Inc.
	AGUILAR Michelle	Haines Company, Inc.
	DIMAS Ana	Haines Company, Inc.
	ESPERO Patricio	Haines Company, Inc.
	GONZALEZ Belen	Haines Company, Inc.
	PADILLA Ana	Haines Company, Inc.
	RAMIREZ Rosa	Haines Company, Inc.
	RUIZ Edelmira	Haines Company, Inc.
	TORRES Martha	Haines Company, Inc.
	VELAZQUEZ Porfirio	Haines Company, Inc.
	FLORES Monica	Haines Company, Inc.
	MORALES Aracells	Haines Company, Inc.

NE ST

1334 NE ST

<u>Year</u>	<u>Uses</u>	<u>Source</u>
2008	APARTMENTS	Haines Company, Inc.
	AGUILAR Michelle	Haines Company, Inc.
	DIMAS Ana	Haines Company, Inc.
	ESPERO Patricio	Haines Company, Inc.
	FLORES Monica	Haines Company, Inc.
	GONZALEZ Belen	Haines Company, Inc.
	MORALES Aracells	Haines Company, Inc.
	PADILLA Ana	Haines Company, Inc.
	RAMIREZ Rosa	Haines Company, Inc.
	RUIZ Edelmira	Haines Company, Inc.
	TORRES Martha	Haines Company, Inc.
	VELAZQUEZ Porfirio	Haines Company, Inc.

FINDINGS

NE St

1334 NE St

<u>Year</u>	<u>Uses</u>	<u>Source</u>
2003	ROSALES Victor R	Haines & Co Publishers
	APARTMENTS	Haines & Co Publishers
	AVILES Arnulfo	Haines & Co Publishers
	BAKER Gerald	Haines & Co Publishers
	CRUZ Jasmine	Haines & Co Publishers
	HERNANDEZ Lawrence M	Haines & Co Publishers
	KAO Bruce	Haines & Co Publishers
	SANTANA Rosa	Haines & Co Publishers
1996	15 Bartels Ruth A	GTE Street Address Directory
	Apartment	GTE Street Address Directory
1991	Faber V T	GTE California Incorporated
	Arrowhead Palms Apartments	GTE California Incorporated
	Sanchez Christopher J	GTE California Incorporated
	Workuff Clarvonnah	GTE California Incorporated

NE ST

1334 NE ST

<u>Year</u>	<u>Uses</u>	<u>Source</u>
1991	Workuff Clarvonnah	GTE California Incorporated

NE St

1334 NE St

<u>Year</u>	<u>Uses</u>	<u>Source</u>
1990	Thomas LW	GTE
1981	CLINE ROBT	General Telephone Company of California
	BALLARD G W	General Telephone Company of California
	STRICKLAND MICHAEL	General Telephone Company of California
	ARROWHEAD PALMS APTS	General Telephone Company of California
	APARTMENTS	General Telephone Company of California
	SCINA ROSS E	General Telephone Company of California
	FABER V T	General Telephone Company of California
	THIBAUT AGNES	General Telephone Company of California
	BAKER VALIANT L	General Telephone Company of California
	CHILCOTE J	General Telephone Company of California

FINDINGS

<u>Year</u>	<u>Uses</u>	<u>Source</u>
1981	ELLER ISABELLE	General Telephone Company of California
	BOVCHER RON	General Telephone Company of California
	HODGE RICHARD	General Telephone Company of California
	MARTIN KIU	General Telephone Company of California
	IVERSON HERBERT	General Telephone Company of California
	SATO ROBT L	General Telephone Company of California
	ONKEN DOUGLAS E	General Telephone Company of California
	APARTMENTS	General Telephone Company of California
	THOMAS DONALD	General Telephone Company of California
	MIRKIN SAM B	General Telephone Company of California
	RODRIGUEZ AIDA	General Telephone Company of California
	JK POSTAL INSTANT PRESS	General Telephone Company of California
	GREENWOOD II C H	General Telephone Company of California
	PATTERSON III JAS L	General Telephone Company of California
1975	JURICK MARTHA E	General Telephone Company of California
	DELGADO S O	General Telephone Company of California
	HOLZBERGER MARY B	General Telephone Company of California
	APARTMENT	General Telephone Company of California
	KRUEGER M P	General Telephone Company of California
	AIDE B	General Telephone Company of California
	PUCKETT LORENE	General Telephone Company of California
	ZEROY CHRIS	General Telephone Company of California
	KIRBY EULAH S	General Telephone Company of California
	GREEN FLORA M	General Telephone Company of California
	Cook T R	Pacific Telephone Co
	Christenson J E	Pacific Telephone Co
	Bunek Jos P	Pacific Telephone Co
	Deering Thos M	Pacific Telephone Co
	Du Bois M H	Pacific Telephone Co
	Floriano David T	Pacific Telephone Co
	Foxvog Danl A	Pacific Telephone Co
	Grossman Mithcell	Pacific Telephone Co
	Alverson Alton R	Pacific Telephone Co
	Sato Robt L	Pacific Telephone Co
	Arrowhead Palms Apts	Pacific Telephone Co
	APEL JANET	General Telephone Company of California
	MITCHELL RICHARD L	General Telephone Company of California
APARTMENT	General Telephone Company of California	

FINDINGS

<u>Year</u>	<u>Uses</u>	<u>Source</u>
1975	ALVERSON ALTON R	General Telephone Company of California
	COOK T R	General Telephone Company of California
	JAMES DOROTHY L	General Telephone Company of California
	KRAUSE B A	General Telephone Company of California
	DU BOIS M H	General Telephone Company of California
	DICK ARNOLD	General Telephone Company of California
	DELANDY THOS J	General Telephone Company of California
	ARROWHEAD PALMS APTS	General Telephone Company of California
	SATO ROBT L	General Telephone Company of California
	SCHUSTER DONALD C	General Telephone Company of California
1970	BALLENTINE E A	General Telephone Company of California
	DEASON PAUL	General Telephone Company of California
	Swope Eugene	General Telephone Company of California
	Brinlee Ellie	General Telephone Company of California
	Busby Wm E MSgt	General Telephone Company of California
	Hanlin Everett	General Telephone Company of California
	Forsyth John V	General Telephone Company of California
	Fawcett Lawrence W	General Telephone Company of California
	Jorgensen Donald	General Telephone Company of California
	Lyne Clint	General Telephone Company of California
	Madsen Jerry L	General Telephone Company of California
	Powers L D	General Telephone Company of California
	Royse Jessie	General Telephone Company of California
Arrowhead Palms Ants	General Telephone Company of California	
1965	HANSON MARILYN J	General Telephone Company of California
	BREITENSTEIN NANCY	General Telephone Company of California
	FORD NANCY E	General Telephone Company of California
	YOUNG KENNETH	General Telephone Company of California
	APARTMENT	General Telephone Company of California
	ARROWHEAD PALMS APT	General Telephone Company of California
	WRIGHT BENJAMEN F	General Telephone Company of California
	PFLEGER GEORGE V	General Telephone Company of California
	LYNE CLINT	General Telephone Company of California
	FOX S	General Telephone Company of California
	BACON ARNOLD	General Telephone Company of California
	SKILLE JAN	General Telephone Company of California
	HOWARD SONDRRA	General Telephone Company of California
ADEY LESELEY	General Telephone Company of California	

FINDINGS

<u>Year</u>	<u>Uses</u>	<u>Source</u>
1965	OBLER NADINE	General Telephone Company of California
	MEY JOYCE	General Telephone Company of California
	MC KECHNIE R	General Telephone Company of California
	MEACHAM MAURICE	General Telephone Company of California
	MARSHALL BETTY M	General Telephone Company of California
	DE GRANDPRE A	General Telephone Company of California
	HUNTLEY ROBERT C	General Telephone Company of California
	SMITH P A	General Telephone Company of California
	MORGAN ESTELLE	General Telephone Company of California
	APARTMENT	General Telephone Company of California
	CROW B GRANT	General Telephone Company of California
	MELVIN APTS	General Telephone Company of California
	WILLARD MRS EMMA	General Telephone Company of California
	CONLEY S	General Telephone Company of California
	MOORE HELEN E	General Telephone Company of California
	KORNEGAY H JUNE	General Telephone Company of California
	GUARRACINO MARGARET	General Telephone Company of California
	HUGGINS SIM C	General Telephone Company of California
	GREEN FLORA M	General Telephone Company of California
	LEWRIGHT D E	General Telephone Company of California
1961	RE BUSHEY	Luskey Brothers& Co Publishers
	TA EWERS	Luskey Brothers& Co Publishers
	G FERKALO	Luskey Brothers& Co Publishers
	J FORD	Luskey Brothers& Co Publishers
	S FOX	Luskey Brothers& Co Publishers
	GL HAUK	Luskey Brothers& Co Publishers
	M HELFMAN	Luskey Brothers& Co Publishers
	ME HERMAN	Luskey Brothers& Co Publishers
	TL JONES	Luskey Brothers& Co Publishers
	MF LADD	Luskey Brothers& Co Publishers
	RP MARSH	Luskey Brothers& Co Publishers
	ME MAY TU	Luskey Brothers& Co Publishers
	G MCMENOMY	Luskey Brothers& Co Publishers
	C MERRITT	Luskey Brothers& Co Publishers
	LF OHARA	Luskey Brothers& Co Publishers
	R RICHARDS	Luskey Brothers& Co Publishers
	FC WILLSON	Luskey Brothers& Co Publishers
ARROWHEAD PALMS APTS	Luskey Brothers& Co Publishers	

FINDINGS

<u>Year</u>	<u>Uses</u>	<u>Source</u>
1961	CH POPP	Luskey Brothers& Co Publishers
	C HEITZ	Luskey Brothers& Co Publishers
1955	Robinson J C Mrs	Luskey Brothers& Co Publishers
	Van Citters Wm Wilson M J Mrs	Luskey Brothers& Co Publishers
	Bowling M IM Mrs	Luskey Brothers& Co Publishers
	Holloway A K Mrs	Luskey Brothers& Co Publishers
	Wilson A A ins	Luskey Brothers& Co Publishers
	Melvin Apartments	Luskey Brothers& Co Publishers
	Mc Quillen Robt	Luskey Brothers& Co Publishers
	Hiebo Janet E	Luskey Brothers& Co Publishers
	Cornwall A L Mrs mgr	Luskey Brothers& Co Publishers
	Bailey H B	Luskey Brothers& Co Publishers
	Krumm Toni Mrs	Luskey Brothers& Co Publishers
	Conley Stella Mrs	Luskey Brothers& Co Publishers
	Eiliot J P	Luskey Brothers& Co Publishers
	Crow Bess Mrs	Luskey Brothers& Co Publishers
	Sebastian D L	Luskey Brothers& Co Publishers
	Post G J	Luskey Brothers& Co Publishers
	Kinslowe Jas	Luskey Brothers& Co Publishers
	Ulrich R C	Luskey Brothers& Co Publishers
	Vacant	Luskey Brothers& Co Publishers
	Lewis E L Mrs	Luskey Brothers& Co Publishers
	Thiessen Robt	Luskey Brothers& Co Publishers
	Gibson Helen Mrs	Luskey Brothers& Co Publishers
1949	Davidson R L	San Bernardino Directory Co. Publishers
	Wees A M Mrs	San Bernardino Directory Co. Publishers
1945	Eckhoff Harry C Maj r	Southern California Telephone Company
	Melvin Apts	Southern California Telephone Company
	Lynch Hallie Mrs r	Southern California Telephone Company
	Garratt Grace E r	Southern California Telephone Company
	Gibson Helen E r	Southern California Telephone Company
	Thomas Roy D r	Southern California Telephone Company
	Pollard Lawrence M Lt r	Southern California Telephone Company
	Heller Leonard G Maj r	Southern California Telephone Company
	Corn Lillian M r	Southern California Telephone Company
	Heath Geo R r	Southern California Telephone Company
	Wees Adele M Mrs r	Southern California Telephone Company
1942	Melvin Apartments	San Bernardino Directory Co Publisher

FINDINGS

<u>Year</u>	<u>Uses</u>	<u>Source</u>	
1942	Grassel Bernadette F	San Bernardino Directory Co Publisher	
	Barth A W	San Bernardino Directory Co Publisher	
	Dipsch E R Mrs	San Bernardino Directory Co Publisher	
	Green L H	San Bernardino Directory Co Publisher	
	Eckhardt Florence A	San Bernardino Directory Co Publisher	
	Garrett Grace E	San Bernardino Directory Co Publisher	
	Gibson M L Mrs	San Bernardino Directory Co Publisher	
	Heath G R	San Bernardino Directory Co Publisher	
	Heverly A M Mrs	San Bernardino Directory Co Publisher	
	Kellv D M Mrs	San Bernardino Directory Co Publisher	
	Mc Fann Iva Mrs	San Bernardino Directory Co Publisher	
	Roberts A D Mrs	San Bernardino Directory Co Publisher	
	Stanard Jane	San Bernardino Directory Co Publisher	
	Shaw Jas	San Bernardino Directory Co Publisher	
	Wees A M Mrs	San Bernardino Directory Co Publisher	
	1936	Henriksen Irene	San Bernardino Directory Co Publisher
		Wees A M Mrs	San Bernardino Directory Co Publisher
Arnold S J		San Bernardino Directory Co Publisher	
Ball A T		San Bernardino Directory Co Publisher	
Brigham S Y		San Bernardino Directory Co Publisher	
Gibson M L Mrs		San Bernardino Directory Co Publisher	
Green Eric		San Bernardino Directory Co Publisher	
Harris V W Mrs		San Bernardino Directory Co Publisher	
Heath G R		San Bernardino Directory Co Publisher	
Hildner J J		San Bernardino Directory Co Publisher	
Duggan N F		San Bernardino Directory Co Publisher	
Whitney Lucille F		San Bernardino Directory Co Publisher	
Melvin Apartments		San Bernardino Directory Co Publisher	
Holloway J H		San Bernardino Directory Co Publisher	
Honrath L E		San Bernardino Directory Co Publisher	
Jolly Lawrence		San Bernardino Directory Co Publisher	
1930		Jones G R	San Bernardino Directory Co Publisher
	King Ruth	San Bernardino Directory Co Publisher	
	Lindsay B A Mrs	San Bernardino Directory Co Publisher	
	Perry M A Mrs	San Bernardino Directory Co Publisher	
	MELVIN APARTMENTS	San Bernardino Directory Co Publisher	
	Browne K J	San Bernardino Directory Co Publisher	
	Carron J A	San Bernardino Directory Co Publisher	

FINDINGS

<u>Year</u>	<u>Uses</u>	<u>Source</u>
1930	Cullen Nellie	San Bernardino Directory Co Publisher
	Hanson Oscar	San Bernardino Directory Co Publisher
	Harden J A	San Bernardino Directory Co Publisher
	Herz Fred	San Bernardino Directory Co Publisher
	Hurley R F	San Bernardino Directory Co Publisher
	Lazar Jos	San Bernardino Directory Co Publisher
	Maloo M P	San Bernardino Directory Co Publisher
	Mathews O A	San Bernardino Directory Co Publisher
	Sanford C T	San Bernardino Directory Co Publisher
	Sanford C L Mrs	San Bernardino Directory Co Publisher
	Schiller F R	San Bernardino Directory Co Publisher
	Wilstach Lois	San Bernardino Directory Co Publisher
	Ramelli Mattie	San Bernardino Directory Co Publisher
	Johnson Anna	San Bernardino Directory Co Publisher
	Wees A M Mrs	San Bernardino Directory Co Publisher
	Quinn E R Mrs	San Bernardino Directory Co Publisher
	Arthur M E Mrs	San Bernardino Directory Co Publisher
	Miller Elnora B	San Bernardino Directory Co Publisher
1926	Wees J H	Los Angeles Directory Co Publisher
1922	Laurence B M	Los Angeles Directory Co Publisher
	Wees J H	Los Angeles Directory Co Publisher

1347 N E St

<u>Year</u>	<u>Uses</u>	<u>Source</u>
2008	OWENS Sonya	Haines Company, Inc.
2003	XXXX	Haines & Co Publishers
1975	FRISONE ANTHONY	General Telephone Company of California
	Frisone Anna	Pacific Telephone Co
	Frisone Anthony	Pacific Telephone Co
1970	Frisone Anna	General Telephone Company of California
	Frisone Anthony	General Telephone Company of California
1965	MURRAY LESLIE D	General Telephone Company of California
1961	ZE CLOUD	Luskey Brothers& Co Publishers
1955	Cloud W L	Luskey Brothers& Co Publishers
	Hodgdon F G tree serv	Luskey Brothers& Co Publishers
1949	Crinklaw Agency	San Bernardino Directory Co. Publishers
	real est	San Bernardino Directory Co. Publishers
	Cloud W L	San Bernardino Directory Co. Publishers
1945	Selvey Chester A r	Southern California Telephone Company

FINDINGS

<u>Year</u>	<u>Uses</u>	<u>Source</u>
1945	Ballinger Viola Mrs r	Southern California Telephone Company
1942	Sutton Rose	San Bernardino Directory Co Publisher
	Selvey C A	San Bernardino Directory Co Publisher
1936	Prickett K B Mrs	San Bernardino Directory Co Publisher
	Vacant	San Bernardino Directory Co Publisher
1930	Nelson W W	San Bernardino Directory Co Publisher
	Bailey W P	San Bernardino Directory Co Publisher
1926	Bailey W P	Los Angeles Directory Co Publisher
1922	Bailey W P	Los Angeles Directory Co Publisher

1359 N E St

<u>Year</u>	<u>Uses</u>	<u>Source</u>
2008	XXXX	Haines Company, Inc.
1996	A & B SERVICE CO	GTE Street Address Directory
	A & B SERVICE CO	GTE Street Address Directory
1991	A & B Service Co	GTE California Incorporated
1981	MORRIS PLAN CO/CALIF	General Telephone Company of California
	YOSEMITE GREAT FALLS	General Telephone Company of California
1975	MORRIS PLAN CO/CALIF	General Telephone Company of California
1965	ALPINE INSURANCE SVC	General Telephone Company of California
	MORRIS PLAN CO/CALIF	General Telephone Company of California
1955	First Thrift of Sn B loans	Luskey Brothers& Co Publishers

1361 N E St

<u>Year</u>	<u>Uses</u>	<u>Source</u>
2014	SUMMIT PAYEE SERVICES	EDR Digital Archive
	SUMMIT PAYEE SERVICES	EDR Digital Archive
2010	SUMMIT PAYEE SERVICES	EDR Digital Archive
	SUMMIT PAYEE SERVICES	EDR Digital Archive

1363 N E St

<u>Year</u>	<u>Uses</u>	<u>Source</u>
2014	DOWN MOTEL 7	EDR Digital Archive
	PHILLIPS LODGING CAPITAL INC	EDR Digital Archive
	DOWN MOTEL 7	EDR Digital Archive
	PHILLIPS LODGING CAPITAL INC	EDR Digital Archive
2010	MOTEL 7	EDR Digital Archive
	PHILLIPS LODGING CAPITAL INC	EDR Digital Archive
	MOTEL 7	EDR Digital Archive

FINDINGS

<u>Year</u>	<u>Uses</u>	<u>Source</u>
2010	PHILLIPS LODGING CAPITAL INC	EDR Digital Archive

NE ST

1363 NE ST

<u>Year</u>	<u>Uses</u>	<u>Source</u>
2008	MOTEL 7	Haines Company, Inc.

NE St

1366 NE St

<u>Year</u>	<u>Uses</u>	<u>Source</u>
2010	YASMINE TV REPAIR AND SALES	EDR Digital Archive
	YASMINE TV REPAIR AND SALES	EDR Digital Archive

NE ST

1366 NE ST

<u>Year</u>	<u>Uses</u>	<u>Source</u>
2008	YASEMINES TV & VCR REPAIR	Haines Company, Inc.
	TV & VCR REPAIR	Haines Company, Inc.

NE St

1370 NE St

<u>Year</u>	<u>Uses</u>	<u>Source</u>
2010	IMS MARKET	EDR Digital Archive
	IMS MARKET	EDR Digital Archive

NE ST

1370 NE ST

<u>Year</u>	<u>Uses</u>	<u>Source</u>
2008	XXXX	Haines Company, Inc.

1372 NE ST

<u>Year</u>	<u>Uses</u>	<u>Source</u>
2008	MARIZ Carmen	Haines Company, Inc.

FINDINGS

N E St

1375 N E St

<u>Year</u>	<u>Uses</u>	<u>Source</u>
2014	LIFETIME CAMPER SHELLS INC	EDR Digital Archive
	LIFETIME CAMPER SHELLS INC	EDR Digital Archive
2010	LIFETIME CAMPER SHELLS INC	EDR Digital Archive
	LIFETIME CAMPER SHELLS INC	EDR Digital Archive

N E ST

1375 N E ST

<u>Year</u>	<u>Uses</u>	<u>Source</u>
2008	LIFETIME CAMPER SHELLS	Haines Company, Inc.
	CAMPER SHELL MART	Haines Company, Inc.

1394 N E ST

<u>Year</u>	<u>Uses</u>	<u>Source</u>
2008	XXXX	Haines Company, Inc.

N E St

1398 N E St

<u>Year</u>	<u>Uses</u>	<u>Source</u>
2014	SALROCIO INC	EDR Digital Archive
	JUAN POLLO INC	EDR Digital Archive
	OKURA ALBERT	EDR Digital Archive
	JUAN POLLO INC	EDR Digital Archive
	SALROCIO INC	EDR Digital Archive
	OKURA ALBERT	EDR Digital Archive
2010	OKURA ALBERT	EDR Digital Archive
	SALROCIO INC	EDR Digital Archive
	JUAN POLLO INC	EDR Digital Archive
	OKURA ALBERT	EDR Digital Archive
	JUAN POLLO INC	EDR Digital Archive
	SALROCIO INC	EDR Digital Archive

FINDINGS

NE ST

1398 NE ST

<u>Year</u>	<u>Uses</u>	<u>Source</u>
2008	OKURA ALBERT	Haines Company, Inc.

NE St

1401 NE St

<u>Year</u>	<u>Uses</u>	<u>Source</u>
2010	RICARDOS BRBERS MNS HAIR SALON	EDR Digital Archive
	JLO PROPERTY	EDR Digital Archive
	RICARDOS BRBERS MNS HAIR SALON	EDR Digital Archive
	JLO PROPERTY	EDR Digital Archive

NE ST

1401 NE ST

<u>Year</u>	<u>Uses</u>	<u>Source</u>
2008	RICARDOS BARBERS & MNS HR SLN	Haines Company, Inc.

1418 NE ST

<u>Year</u>	<u>Uses</u>	<u>Source</u>
2008	XXXX	Haines Company, Inc.

NE St

1425 NE St

<u>Year</u>	<u>Uses</u>	<u>Source</u>
2010	CITY GLASS INC	EDR Digital Archive
	CITY GLASS INC	EDR Digital Archive

NE ST

1425 NE ST

<u>Year</u>	<u>Uses</u>	<u>Source</u>
2008	CITY GLASS COMPANY	Haines Company, Inc.
	CITY GLASS	Haines Company, Inc.

1443 NE ST

<u>Year</u>	<u>Uses</u>	<u>Source</u>
2008	XXXX	Haines Company, Inc.

FINDINGS

N STODDARD AVE

1265 N STODDARD AVE

<u>Year</u>	<u>Uses</u>	<u>Source</u>
1961	R MALONEN	Luskey Brothers& Co Publishers

1268 N STODDARD AVE

<u>Year</u>	<u>Uses</u>	<u>Source</u>
2008	SANCHEZ Jaime	Haines Company, Inc.
1991	Beattie Roy D	GTE California Incorporated
1975	Beattie Roy D	Pacific Telephone Co
1961	R BEATTIE	Luskey Brothers& Co Publishers

1270 N STODDARD AVE

<u>Year</u>	<u>Uses</u>	<u>Source</u>
1970	Mc Clary John Mrs	General Telephone Company of California

N Stoddard Ave

1271 N Stoddard Ave

<u>Year</u>	<u>Uses</u>	<u>Source</u>
2014	JIMENEZ WILLIE & SONS	EDR Digital Archive
	JIMENEZ WILLIE & SONS	EDR Digital Archive
2010	JIMENEZ WILLIE & SONS	EDR Digital Archive
	JIMENEZ WILLIE & SONS	EDR Digital Archive

N STODDARD AVE

1271 N STODDARD AVE

<u>Year</u>	<u>Uses</u>	<u>Source</u>
2008	JIMENEZ WILLIE R & SONS CONSTRS	Haines Company, Inc.
	JIMENEZ Willie	Haines Company, Inc.
1996	JIMENEZ WILLIE R	GTE Street Address Directory
1991	JIMENEZ Wi UWE R & SONS constrs	GTE California Incorporated
1961	J CANTERBURY	Luskey Brothers& Co Publishers

1277 N STODDARD AVE

<u>Year</u>	<u>Uses</u>	<u>Source</u>
2008	XXXX	Haines Company, Inc.
1975	Owen Floyd L	Pacific Telephone Co
1970	Owen Floyd L	General Telephone Company of California

FINDINGS

<u>Year</u>	<u>Uses</u>	<u>Source</u>
1961	N STRAYHORN	Luskey Brothers& Co Publishers

1278 N STODDARD AVE

<u>Year</u>	<u>Uses</u>	<u>Source</u>
2008	ROMO Job	Haines Company, Inc.
1975	Darr M E	Pacific Telephone Co
	Cowoodrey P V	Pacific Telephone Co
1970	Cowdrey PV Mrs	General Telephone Company of California
1961	PV COWDREY	Luskey Brothers& Co Publishers

1279 N STODDARD AVE

<u>Year</u>	<u>Uses</u>	<u>Source</u>
2008	XXXX	Haines Company, Inc.
1991	Aguilera Lisabet	GTE California Incorporated

1281 N STODDARD AVE

<u>Year</u>	<u>Uses</u>	<u>Source</u>
2008	RAMOS Hector	Haines Company, Inc.
	RAMOS Hector	Haines Company, Inc.
1991	Perez Francisco	GTE California Incorporated
1970	Coulter Suzanne	General Telephone Company of California

1285 N STODDARD AVE

<u>Year</u>	<u>Uses</u>	<u>Source</u>
2008	JIMENEZ Willie	Haines Company, Inc.
1975	Reeves Harlan W	Pacific Telephone Co
1961	M KANE	Luskey Brothers& Co Publishers

1286 N STODDARD AVE

<u>Year</u>	<u>Uses</u>	<u>Source</u>
2008	CUELLAR Sylvia	Haines Company, Inc.
1996	Cuellar Sylvia	GTE Street Address Directory
	D Thornberry Wm	GTE Street Address Directory
1991	Perez Luis	GTE California Incorporated
1961	JC HENSON	Luskey Brothers& Co Publishers

1294 N STODDARD AVE

<u>Year</u>	<u>Uses</u>	<u>Source</u>
2008	LEON Arturo	Haines Company, Inc.
1996	Leon Arturo	GTE Street Address Directory

FINDINGS

<u>Year</u>	<u>Uses</u>	<u>Source</u>
1991	Leon Arturo	GTE California Incorporated
1961	CM STROHM	Luskey Brothers& Co Publishers

1299 N STODDARD AVE

<u>Year</u>	<u>Uses</u>	<u>Source</u>
2008	CEJA Trinidad	Haines Company, Inc.
1975	Williamson P K	Pacific Telephone Co
1970	Williamson P IK	General Telephone Company of California
1961	PK WILLIAMSON TMENTS	Luskey Brothers& Co Publishers Luskey Brothers& Co Publishers

N Stoddard Ave

1301 N Stoddard Ave

<u>Year</u>	<u>Uses</u>	<u>Source</u>
2010	BIG TOP SMOKE SHOP	EDR Digital Archive
	BIG TOP SMOKE SHOP	EDR Digital Archive

N STODDARD AVE

1301 N STODDARD AVE

<u>Year</u>	<u>Uses</u>	<u>Source</u>
2008	SARABIA Jose	Haines Company, Inc.
	SARABIA Jose	Haines Company, Inc.
	GAXIOLA Jorge	Haines Company, Inc.
1996	Fields Simon K	GTE Street Address Directory
1975	Abbott Roy L	Pacific Telephone Co

1303 N STODDARD AVE

<u>Year</u>	<u>Uses</u>	<u>Source</u>
1961	CR DAVENPORT	Luskey Brothers& Co Publishers

1308 N STODDARD AVE

<u>Year</u>	<u>Uses</u>	<u>Source</u>
2008	MARTINEZ Ramiro	Haines Company, Inc.
1991	Rocha Guillermo	GTE California Incorporated
1975	Williams Alexander S	Pacific Telephone Co
1961	AS WILLIAMS	Luskey Brothers& Co Publishers

FINDINGS

1311 N STODDARD AVE

<u>Year</u>	<u>Uses</u>	<u>Source</u>
2008	HOFFMAN Donald	Haines Company, Inc.
1961	RL ABBOTT	Luskey Brothers& Co Publishers

1312 N STODDARD AVE

<u>Year</u>	<u>Uses</u>	<u>Source</u>
2008	BELTRAN Jose	Haines Company, Inc.
	VAZQUEZ Juana	Haines Company, Inc.
	VASQUEZ Juana	Haines Company, Inc.
	LORETOMORALE Maria D	Haines Company, Inc.
1975	Bumgardner Bruce W	Pacific Telephone Co
1961	SG LOCKWOOD	Luskey Brothers& Co Publishers

1317 N STODDARD AVE

<u>Year</u>	<u>Uses</u>	<u>Source</u>
2008	LOPEZ Laura	Haines Company, Inc.
	SALCEDA Miguel	Haines Company, Inc.
1961	NW RAGLAND	Luskey Brothers& Co Publishers

1321 N STODDARD AVE

<u>Year</u>	<u>Uses</u>	<u>Source</u>
2008	CASTILLO Maria	Haines Company, Inc.
	AMADOR Maria	Haines Company, Inc.
1970	Cardiff John	General Telephone Company of California
1961	RR MONZON	Luskey Brothers& Co Publishers

1324 N STODDARD AVE

<u>Year</u>	<u>Uses</u>	<u>Source</u>
2008	GOMEZ Cira	Haines Company, Inc.
	JIMENEZ Francisco	Haines Company, Inc.
1975	Taylor J H	Pacific Telephone Co
1961	RK TAYLOR	Luskey Brothers& Co Publishers

1328 N STODDARD AVE

<u>Year</u>	<u>Uses</u>	<u>Source</u>
2008	SAENZ Ronald	Haines Company, Inc.
1975	Montoya Fermin L	Pacific Telephone Co
	Montoya Ella C	Pacific Telephone Co
1961	JB SANFORD	Luskey Brothers& Co Publishers

FINDINGS

1329 N STODDARD AVE

<u>Year</u>	<u>Uses</u>	<u>Source</u>
2008	JUDD Terrie	Haines Company, Inc.
1975	Penrose Thos	Pacific Telephone Co
1970	Chester Willard A	General Telephone Company of California
1961	RO HARRAH N	Luskey Brothers& Co Publishers

1338 N STODDARD AVE

<u>Year</u>	<u>Uses</u>	<u>Source</u>
2008	CARDENAS Ciro	Haines Company, Inc.
	BUENO Juan	Haines Company, Inc.
1991	Giglio Antonia	GTE California Incorporated
1975	Lalone Duane V	Pacific Telephone Co
1961	MB JOHNSON	Luskey Brothers& Co Publishers

1339 N STODDARD AVE

<u>Year</u>	<u>Uses</u>	<u>Source</u>
2008	XXXX	Haines Company, Inc.

N Stoddard Ave

1339 N Stoddard Ave

<u>Year</u>	<u>Uses</u>	<u>Source</u>
2008	XXXX	Haines Company, Inc.
2003	EARLE Mitch	Haines & Co Publishers
1975	Mechem Tresia	Pacific Telephone Co

N STODDARD AVE

1339 N STODDARD AVE

<u>Year</u>	<u>Uses</u>	<u>Source</u>
1975	Mechem Tresia	Pacific Telephone Co

N Stoddard Ave

1339 N Stoddard Ave

<u>Year</u>	<u>Uses</u>	<u>Source</u>
1965	APARTMENT	General Telephone Company of California
	SPENCER MARY H	General Telephone Company of California
	WOOLRIDGE N	General Telephone Company of California
1961	CA AMUNDSEN	Luskey Brothers& Co Publishers

FINDINGS

<u>Year</u>	<u>Uses</u>	<u>Source</u>
1961	CL NEIL	Luskey Brothers& Co Publishers
	NF WOOLRIDGE	Luskey Brothers& Co Publishers

N STODDARD AVE

1339 N STODDARD AVE

<u>Year</u>	<u>Uses</u>	<u>Source</u>
1961	NF WOOLRIDGE	Luskey Brothers& Co Publishers
	CL NEIL	Luskey Brothers& Co Publishers
	CA AMUNDSEN	Luskey Brothers& Co Publishers

1342 N STODDARD AVE

<u>Year</u>	<u>Uses</u>	<u>Source</u>
2008	SMITH Patrick	Haines Company, Inc.

N Stoddard Ave

1342 N Stoddard Ave

<u>Year</u>	<u>Uses</u>	<u>Source</u>
2008	SMITH Patrick	Haines Company, Inc.
2003	SMITH Patrick	Haines & Co Publishers
1975	POPPETT M F	General Telephone Company of California
	Poppett M F	Pacific Telephone Co

N STODDARD AVE

1342 N STODDARD AVE

<u>Year</u>	<u>Uses</u>	<u>Source</u>
1975	Poppett M F	Pacific Telephone Co

N Stoddard Ave

1342 N Stoddard Ave

<u>Year</u>	<u>Uses</u>	<u>Source</u>
1970	Poppett M F	General Telephone Company of California
1965	POPPETT M F	General Telephone Company of California
1961	MF POPPETT	Luskey Brothers& Co Publishers
	TMENTS	Luskey Brothers& Co Publishers

FINDINGS

N STODDARD AVE

1342 N STODDARD AVE

<u>Year</u>	<u>Uses</u>	<u>Source</u>
1961	TMENTS	Luskey Brothers& Co Publishers
	MF POPPETT	Luskey Brothers& Co Publishers

N Stoddard Ave

1342 N Stoddard Ave

<u>Year</u>	<u>Uses</u>	<u>Source</u>
1955	Poppett M F	Luskey Brothers& Co Publishers
1949	Poppett M M	San Bernardino Directory Co. Publishers
1945	Poppett M F r	Southern California Telephone Company
1942	Warfield R H jr	San Bernardino Directory Co Publisher
1936	Hewlett E J	San Bernardino Directory Co Publisher

N STODDARD AVE

1343 N STODDARD AVE

<u>Year</u>	<u>Uses</u>	<u>Source</u>
2008	XXXX	Haines Company, Inc.
1970	Hughes Chas E	General Telephone Company of California

1345 N STODDARD AVE

<u>Year</u>	<u>Uses</u>	<u>Source</u>
2008	XXXX	Haines Company, Inc.
1975	Erb Glenn	Pacific Telephone Co

1347 N STODDARD AVE

<u>Year</u>	<u>Uses</u>	<u>Source</u>
2008	HALINA Nubia	Haines Company, Inc.
	STITTSWORTH Myranda	Haines Company, Inc.
1975	Simpkins Gary H	Pacific Telephone Co
1970	Dougherty R	General Telephone Company of California

1349 N STODDARD AVE

<u>Year</u>	<u>Uses</u>	<u>Source</u>
1975	Lamb Michael T	Pacific Telephone Co

FINDINGS

STODDARD AVE

1265 STODDARD AVE

<u>Year</u>	<u>Uses</u>	<u>Source</u>
1955	Malonen R M Mrs	Luskey Brothers& Co Publishers
1949	Malonen Rita M	San Bernardino Directory Co. Publishers
1942	Malonen Rita M	San Bernardino Directory Co Publisher
1936	Maloney Reta	San Bernardino Directory Co Publisher

1268 STODDARD AVE

<u>Year</u>	<u>Uses</u>	<u>Source</u>
1955	Beattie R O	Luskey Brothers& Co Publishers
	Baley L J L	Luskey Brothers& Co Publishers
1949	Beattie R D	San Bernardino Directory Co. Publishers
1945	Beattie Roy D r	Southern California Telephone Company
1942	Beattie R D	San Bernardino Directory Co Publisher
1936	Merchant C C	San Bernardino Directory Co Publisher

1270 STODDARD AVE

<u>Year</u>	<u>Uses</u>	<u>Source</u>
1955	McClary J K A	Luskey Brothers& Co Publishers
1949	Mc Clary J K A	San Bernardino Directory Co. Publishers
1945	McClary John K A r	Southern California Telephone Company
1942	Mc Clary J K A	San Bernardino Directory Co Publisher
1936	Link May M	San Bernardino Directory Co Publisher

1271 STODDARD AVE

<u>Year</u>	<u>Uses</u>	<u>Source</u>
1955	Goode J S	Luskey Brothers& Co Publishers
1949	Grayson John ir	San Bernardino Directory Co. Publishers
1945	Grayson John Jr r	Southern California Telephone Company
1942	Grayson John jr r	San Bernardino Directory Co Publisher

1277 STODDARD AVE

<u>Year</u>	<u>Uses</u>	<u>Source</u>
1955	Williamson P K	Luskey Brothers& Co Publishers
1949	Pa dgett H P	San Bernardino Directory Co. Publishers
1942	Nokes E C	San Bernardino Directory Co Publisher

FINDINGS

1278 STODDARD AVE

<u>Year</u>	<u>Uses</u>	<u>Source</u>
1955	Cowdrey P V Mrs	Luskey Brothers& Co Publishers
1949	Caroll L H	San Bernardino Directory Co. Publishers
1945	Lokerse Dorothy Miss r	Southern California Telephone Company
1942	Price J W	San Bernardino Directory Co Publisher

1285 STODDARD AVE

<u>Year</u>	<u>Uses</u>	<u>Source</u>
1955	Wiltfong M E Mrs	Luskey Brothers& Co Publishers
1949	Wiltfong P E	San Bernardino Directory Co. Publishers
1942	Wiltfong P E r	San Bernardino Directory Co Publisher
1936	Wiltfong Mahala	San Bernardino Directory Co Publisher

1286 STODDARD AVE

<u>Year</u>	<u>Uses</u>	<u>Source</u>
1955	Grant T A Jr	Luskey Brothers& Co Publishers
1949	Lund D W	San Bernardino Directory Co. Publishers
1945	Saunderson E Mrs r	Southern California Telephone Company
1942	Pepper J R	San Bernardino Directory Co Publisher

1290 STODDARD AVE

<u>Year</u>	<u>Uses</u>	<u>Source</u>
1936	Silvas J M	San Bernardino Directory Co Publisher

1294 STODDARD AVE

<u>Year</u>	<u>Uses</u>	<u>Source</u>
1955	Strohm C M Mrs	Luskey Brothers& Co Publishers
1949	Strohm J A	San Bernardino Directory Co. Publishers
1945	Subject J Mrs r	Southern California Telephone Company
1942	Cronin F J	San Bernardino Directory Co Publisher
1936	Subject Johanna	San Bernardino Directory Co Publisher

1299 STODDARD AVE

<u>Year</u>	<u>Uses</u>	<u>Source</u>
1955	Vacant	Luskey Brothers& Co Publishers
1949	Eastwood Orville	San Bernardino Directory Co. Publishers
1945	Eastwood M E Mrs r	Southern California Telephone Company
1942	Eastwood Mary Mrs	San Bernardino Directory Co Publisher
1936	Ingraham C E	San Bernardino Directory Co Publisher

FINDINGS

1301 STODDARD AVE

<u>Year</u>	<u>Uses</u>	<u>Source</u>
1970	Abbott Roy L	General Telephone Company of California
1955	Davenport C R	Luskey Brothers& Co Publishers
1949	Miller M B Mrs	San Bernardino Directory Co. Publishers
1945	Miller Marie B Mrs r	Southern California Telephone Company
1942	Miller C J r	San Bernardino Directory Co Publisher
1936	Wilson C S	San Bernardino Directory Co Publisher

1308 STODDARD AVE

<u>Year</u>	<u>Uses</u>	<u>Source</u>
1955	Williams A S	Luskey Brothers& Co Publishers
1949	Williams A S	San Bernardino Directory Co. Publishers
1942	Williams A S	San Bernardino Directory Co Publisher
1936	Peters D L Mrs	San Bernardino Directory Co Publisher

1311 STODDARD AVE

<u>Year</u>	<u>Uses</u>	<u>Source</u>
1955	Abbott R L	Luskey Brothers& Co Publishers
1949	Taylor R R	San Bernardino Directory Co. Publishers
1945	Taylor R R r	Southern California Telephone Company
1942	Taylor R R r	San Bernardino Directory Co Publisher
1936	Taylor R R	San Bernardino Directory Co Publisher

1312 STODDARD AVE

<u>Year</u>	<u>Uses</u>	<u>Source</u>
1955	Lockwood S G Mrs	Luskey Brothers& Co Publishers
1949	Lrokwood S J Mrs	San Bernardino Directory Co. Publishers
1942	Lockwood J E r	San Bernardino Directory Co Publisher
1936	Lockwood S G	San Bernardino Directory Co Publisher

1317 STODDARD AVE

<u>Year</u>	<u>Uses</u>	<u>Source</u>
1955	Ragland R W	Luskey Brothers& Co Publishers
1949	Ragland R W	San Bernardino Directory Co. Publishers
1945	Ragland B H r	Southern California Telephone Company
1942	Ragland R W r	San Bernardino Directory Co Publisher
1936	Ragland R W	San Bernardino Directory Co Publisher

FINDINGS

1321 STODDARD AVE

<u>Year</u>	<u>Uses</u>	<u>Source</u>
1955	Monzon R R	Luskey Brothers& Co Publishers
1949	Rwing C! B	San Bernardino Directory Co. Publishers
1945	Geren Ralph W r	Southern California Telephone Company
1942	Green R W	San Bernardino Directory Co Publisher
1936	Young Pearl	San Bernardino Directory Co Publisher

1324 STODDARD AVE

<u>Year</u>	<u>Uses</u>	<u>Source</u>
1970	Taylor J H	General Telephone Company of California
1955	Taylor R K Mrs	Luskey Brothers& Co Publishers
1949	Taylor R W Mrs	San Bernardino Directory Co. Publishers
1945	Taylor J H r	Southern California Telephone Company
1942	Taylor J H	San Bernardino Directory Co Publisher
1936	Camp bell Necy	San Bernardino Directory Co Publisher

1328 STODDARD AVE

<u>Year</u>	<u>Uses</u>	<u>Source</u>
1955	Niebel R L	Luskey Brothers& Co Publishers
1949	Niebel R L	San Bernardino Directory Co. Publishers
1945	Niebel R L r	Southern California Telephone Company
1942	Stembnridge P R r	San Bernardino Directory Co Publisher
1936	Dickerson A D	San Bernardino Directory Co Publisher

1329 STODDARD AVE

<u>Year</u>	<u>Uses</u>	<u>Source</u>
1955	Kinney P L	Luskey Brothers& Co Publishers
1949	Darr W R	San Bernardino Directory Co. Publishers
	Lounie J	San Bernardino Directory Co. Publishers
	Carnahan J N	San Bernardino Directory Co. Publishers
1945	Jensen H L r	Southern California Telephone Company
1942	Vacant	San Bernardino Directory Co Publisher
	Jensen H L	San Bernardino Directory Co Publisher
1936	z Zobel A E	San Bernardino Directory Co Publisher
	Costello N C	San Bernardino Directory Co Publisher

1338 STODDARD AVE

<u>Year</u>	<u>Uses</u>	<u>Source</u>
1955	Haldeman G W	Luskey Brothers& Co Publishers
1949	Haldeman Geo	San Bernardino Directory Co. Publishers

FINDINGS

<u>Year</u>	<u>Uses</u>	<u>Source</u>
1942	Haldeman G W	San Bernardino Directory Co Publisher
1936	Burns C M	San Bernardino Directory Co Publisher
	Barnes C W	San Bernardino Directory Co Publisher

1342 STODDARD AVE

<u>Year</u>	<u>Uses</u>	<u>Source</u>
1970	Poppett M F	General Telephone Company of California
1955	Poppett M F	Luskey Brothers & Co Publishers
1949	Poppett M M	San Bernardino Directory Co. Publishers
1945	Poppett M F r	Southern California Telephone Company
1942	Warfield R H jr	San Bernardino Directory Co Publisher
1936	Hewlett E J	San Bernardino Directory Co Publisher

STODDARD AVE N

1268 STODDARD AVE N

<u>Year</u>	<u>Uses</u>	<u>Source</u>
2003	SANCHEZ Jaime	Haines & Co Publishers
1975	BEATTIE ROY D	General Telephone Company of California
1965	BEATTIE R D	General Telephone Company of California

1270 STODDARD AVE N

<u>Year</u>	<u>Uses</u>	<u>Source</u>
1965	MC CLARY J	General Telephone Company of California

1271 STODDARD AVE N

<u>Year</u>	<u>Uses</u>	<u>Source</u>
2003	JIMENEZ WILLIE R & SONS CONSTRS	Haines & Co Publishers
1975	WILLIE JIMENEZ/SONS	General Telephone Company of California
1965	GRAYSON JR J	General Telephone Company of California

1277 STODDARD AVE N

<u>Year</u>	<u>Uses</u>	<u>Source</u>
2003	SCHUBERT William	Haines & Co Publishers
1975	OWEN F L	General Telephone Company of California
1965	OWEN F L	General Telephone Company of California

1278 STODDARD AVE N

<u>Year</u>	<u>Uses</u>	<u>Source</u>
2003	JIMENEZ Willie	Haines & Co Publishers
1975	COWDREY P V	General Telephone Company of California

FINDINGS

<u>Year</u>	<u>Uses</u>	<u>Source</u>
1965	COWDREY P V	General Telephone Company of California

1279 STODDARD AVE N

<u>Year</u>	<u>Uses</u>	<u>Source</u>
2003	XXXX	Haines & Co Publishers
1965	KELTON B J	General Telephone Company of California

1281 STODDARD AVE N

<u>Year</u>	<u>Uses</u>	<u>Source</u>
2003	TATUM Nikisha	Haines & Co Publishers
1975	REED DAVID	General Telephone Company of California
1965	FERGUSON HAROLD	General Telephone Company of California

1285 STODDARD AVE N

<u>Year</u>	<u>Uses</u>	<u>Source</u>
2003	JIMENEZ Willie	Haines & Co Publishers
1975	ROBERSON KENNETH	General Telephone Company of California

1286 STODDARD AVE N

<u>Year</u>	<u>Uses</u>	<u>Source</u>
2003	CUELLAR Sylvia	Haines & Co Publishers
1965	HENSON C	General Telephone Company of California

1294 STODDARD AVE N

<u>Year</u>	<u>Uses</u>	<u>Source</u>
2003	LEON Arturo	Haines & Co Publishers
1965	STEWART JULIAN D	General Telephone Company of California

1299 STODDARD AVE N

<u>Year</u>	<u>Uses</u>	<u>Source</u>
2003	CEJA Trinidad	Haines & Co Publishers
1975	WILLIAMSON P K	General Telephone Company of California
1965	WILLIAMSON P K	General Telephone Company of California

1301 STODDARD AVE N

<u>Year</u>	<u>Uses</u>	<u>Source</u>
2003	MEADOWS Danielle E	Haines & Co Publishers
	JIMENEZ Willie	Haines & Co Publishers
1975	ABBOTT ROY L	General Telephone Company of California
1965	ABBOTT R L	General Telephone Company of California

FINDINGS

1308 STODDARD AVE N

<u>Year</u>	<u>Uses</u>	<u>Source</u>
2003	DARWISH Najeeb	Haines & Co Publishers
1975	WILLIAMS A S	General Telephone Company of California
1965	WILLIAMS A S	General Telephone Company of California

1311 STODDARD AVE N

<u>Year</u>	<u>Uses</u>	<u>Source</u>
2003	SCOTT Steve	Haines & Co Publishers
1965	MATHER MRS H G	General Telephone Company of California

1312 STODDARD AVE N

<u>Year</u>	<u>Uses</u>	<u>Source</u>
2003	VASQUEZ Juana	Haines & Co Publishers
1975	BUMGARDNER BRUCE W	General Telephone Company of California

1317 STODDARD AVE N

<u>Year</u>	<u>Uses</u>	<u>Source</u>
2003	TOLLIVAR Elaine	Haines & Co Publishers

1321 STODDARD AVE N

<u>Year</u>	<u>Uses</u>	<u>Source</u>
2003	LIU Fook	Haines & Co Publishers
1965	BEARDSLEY ALICE	General Telephone Company of California

1324 STODDARD AVE N

<u>Year</u>	<u>Uses</u>	<u>Source</u>
2003	PACHECO Ericka	Haines & Co Publishers
1975	TAYLOR J H	General Telephone Company of California
1965	TAYLOR J H	General Telephone Company of California

1328 STODDARD AVE N

<u>Year</u>	<u>Uses</u>	<u>Source</u>
2003	SAENZ Ronald	Haines & Co Publishers
1975	MONTOYA FERMIN L	General Telephone Company of California

1329 STODDARD AVE N

<u>Year</u>	<u>Uses</u>	<u>Source</u>
2003	JUDD Dennis	Haines & Co Publishers
1975	PENROSE THOS	General Telephone Company of California
1965	HARRAH ROBERT O	General Telephone Company of California

FINDINGS

1338 STODDARD AVE N

<u>Year</u>	<u>Uses</u>	<u>Source</u>
2003	GIGLIO Nicholas	Haines & Co Publishers
1975	LALONE DUANE V	General Telephone Company of California
1965	JOHNSON M B	General Telephone Company of California

1339 STODDARD AVE N

<u>Year</u>	<u>Uses</u>	<u>Source</u>
2003	EARLE Mitch	Haines & Co Publishers
1965	SPENCER MARY H	General Telephone Company of California
	APARTMENT	General Telephone Company of California
	WOOLRIDGE N	General Telephone Company of California

1342 STODDARD AVE N

<u>Year</u>	<u>Uses</u>	<u>Source</u>
2003	SMITH Patrick	Haines & Co Publishers
1975	POPPETT M F	General Telephone Company of California
1965	POPPETT M F	General Telephone Company of California

1343 STODDARD AVE N

<u>Year</u>	<u>Uses</u>	<u>Source</u>
2003	XXXX	Haines & Co Publishers

1347 STODDARD AVE N

<u>Year</u>	<u>Uses</u>	<u>Source</u>
2003	STITTSWORTH Myranda	Haines & Co Publishers
	JIMENEZ Karla	Haines & Co Publishers

1349 STODDARD AVE N

<u>Year</u>	<u>Uses</u>	<u>Source</u>
1975	GOODRUM JOHN A	General Telephone Company of California

VIRGINIA ST

523 VIRGINIA ST

<u>Year</u>	<u>Uses</u>	<u>Source</u>
1965	JAHARIS J CVL/STRCTL	General Telephone Company of California
1955	Berens A N plmbg contr	Luskey Brothers& Co Publishers
1949	Post No	San Bernardino Directory Co. Publishers
	American Legion	San Bernardino Directory Co. Publishers

FINDINGS

531 VIRGINIA ST

<u>Year</u>	<u>Uses</u>	<u>Source</u>
1965	HAM P	General Telephone Company of California
1955	Ham W J	Luskey Brothers& Co Publishers
1949	Ham W J artist Ham P H Mrs comi	San Bernardino Directory Co. Publishers San Bernardino Directory Co. Publishers San Bernardino Directory Co. Publishers

532 VIRGINIA ST

<u>Year</u>	<u>Uses</u>	<u>Source</u>
1965	SARGEANT GEORGE E	General Telephone Company of California
1955	Blomquist R E	Luskey Brothers& Co Publishers
1949	Martin G 1 R	San Bernardino Directory Co. Publishers

544 VIRGINIA ST

<u>Year</u>	<u>Uses</u>	<u>Source</u>
1965	PAOLETTA G	General Telephone Company of California
1955	Paoletta John	Luskey Brothers& Co Publishers
1949	Travis L J	San Bernardino Directory Co. Publishers

547 VIRGINIA ST

<u>Year</u>	<u>Uses</u>	<u>Source</u>
1965	WILLIAMS E E	General Telephone Company of California
1955	Williams E E	Luskey Brothers& Co Publishers
1949	Williams E E	San Bernardino Directory Co. Publishers

548 VIRGINIA ST

<u>Year</u>	<u>Uses</u>	<u>Source</u>
1965	GREUSEL A E	General Telephone Company of California
1955	Greusel L D	Luskey Brothers& Co Publishers
1949	Greusel Louis	San Bernardino Directory Co. Publishers

552 VIRGINIA ST

<u>Year</u>	<u>Uses</u>	<u>Source</u>
1965	JONES EMMA P	General Telephone Company of California

555 VIRGINIA ST

<u>Year</u>	<u>Uses</u>	<u>Source</u>
1965	WOODWORTH G E	General Telephone Company of California
1955	Price Marilu Mrs	Luskey Brothers& Co Publishers
1949	Clark Theo	San Bernardino Directory Co. Publishers

FINDINGS

556 VIRGINIA ST

<u>Year</u>	<u>Uses</u>	<u>Source</u>
1965	ROSE H F	General Telephone Company of California
1955	Mc Laren C R	Luskey Brothers& Co Publishers
1949	Mc Laren C R	San Bernardino Directory Co. Publishers

563 VIRGINIA ST

<u>Year</u>	<u>Uses</u>	<u>Source</u>
1965	SNOW W A	General Telephone Company of California
1955	Will ams E I Mrs	Luskey Brothers& Co Publishers
1949	Williams E I Mrs	San Bernardino Directory Co. Publishers

564 VIRGINIA ST

<u>Year</u>	<u>Uses</u>	<u>Source</u>
1965	BOWER C E	General Telephone Company of California
1955	Bower C E	Luskey Brothers& Co Publishers
1949	Bower C E	San Bernardino Directory Co. Publishers

571 VIRGINIA ST

<u>Year</u>	<u>Uses</u>	<u>Source</u>
1965	DOLLOFF D	General Telephone Company of California
1955	Dolloff D W	Luskey Brothers& Co Publishers
1949	Hitt L A Mrs	San Bernardino Directory Co. Publishers

572 VIRGINIA ST

<u>Year</u>	<u>Uses</u>	<u>Source</u>
1955	Lopez P H	Luskey Brothers& Co Publishers
	Gagner A J	Luskey Brothers& Co Publishers
1949	Doane P W	San Bernardino Directory Co. Publishers

584 VIRGINIA ST

<u>Year</u>	<u>Uses</u>	<u>Source</u>
1965	THOMPSON F F	General Telephone Company of California
1955	Brown W H	Luskey Brothers& Co Publishers
1949	Ellis H F	San Bernardino Directory Co. Publishers

588 VIRGINIA ST

<u>Year</u>	<u>Uses</u>	<u>Source</u>
1955	Thompson J K	Luskey Brothers& Co Publishers
1949	Mitchell L J Mrs	San Bernardino Directory Co. Publishers

FINDINGS

VIRGINIA ST W

523 VIRGINIA ST W

<u>Year</u>	<u>Uses</u>	<u>Source</u>
2003	BERG Alfred	Haines & Co Publishers

531 VIRGINIA ST W

<u>Year</u>	<u>Uses</u>	<u>Source</u>
2003	JONES Marcia	Haines & Co Publishers
	MCCARTHY Rita	Haines & Co Publishers
1975	HAM WM J	General Telephone Company of California

532 VIRGINIA ST W

<u>Year</u>	<u>Uses</u>	<u>Source</u>
2003	ROMERO Luis	Haines & Co Publishers

544 VIRGINIA ST W

<u>Year</u>	<u>Uses</u>	<u>Source</u>
2003	VIZCARRA Jose	Haines & Co Publishers

547 VIRGINIA ST W

<u>Year</u>	<u>Uses</u>	<u>Source</u>
2003	RUIZ Floyd J Sr	Haines & Co Publishers
	LAI Leland	Haines & Co Publishers
	RUIZ Fel	Haines & Co Publishers
1975	WILLIAMS E E	General Telephone Company of California

548 VIRGINIA ST W

<u>Year</u>	<u>Uses</u>	<u>Source</u>
2003	VIZCARRA Jose	Haines & Co Publishers
1975	GREUSEL A E	General Telephone Company of California

552 VIRGINIA ST W

<u>Year</u>	<u>Uses</u>	<u>Source</u>
2003	CASIMIRO Salvador	Haines & Co Publishers

554 VIRGINIA ST W

<u>Year</u>	<u>Uses</u>	<u>Source</u>
2003	XXXX	Haines & Co Publishers

FINDINGS

555 VIRGINIA ST W

<u>Year</u>	<u>Uses</u>	<u>Source</u>
2003	AUTREY Beverly	Haines & Co Publishers
	AUTREY Wm	Haines & Co Publishers

563 VIRGINIA ST W

<u>Year</u>	<u>Uses</u>	<u>Source</u>
2003	DIMITRI Candido	Haines & Co Publishers

564 VIRGINIA ST W

<u>Year</u>	<u>Uses</u>	<u>Source</u>
2003	MORLACCI Ralph	Haines & Co Publishers
1975	BOWER C E	General Telephone Company of California

571 VIRGINIA ST W

<u>Year</u>	<u>Uses</u>	<u>Source</u>
2003	RAMOS Miguel	Haines & Co Publishers
1975	DOLLOFF DONALD	General Telephone Company of California

572 VIRGINIA ST W

<u>Year</u>	<u>Uses</u>	<u>Source</u>
2003	BUCKNER Barbara	Haines & Co Publishers

579 VIRGINIA ST W

<u>Year</u>	<u>Uses</u>	<u>Source</u>
2003	SERNA Crystal	Haines & Co Publishers
1975	HELTON ONEZ	General Telephone Company of California

584 VIRGINIA ST W

<u>Year</u>	<u>Uses</u>	<u>Source</u>
2003	ROMERO Fernando	Haines & Co Publishers
1975	THOMPSON F F	General Telephone Company of California

588 VIRGINIA ST W

<u>Year</u>	<u>Uses</u>	<u>Source</u>
2003	XXXX	Haines & Co Publishers
1975	KOFTINOFF ILO P	General Telephone Company of California

FINDINGS

W 13TH

415 W 13TH

<u>Year</u>	<u>Uses</u>	<u>Source</u>
1990	Ronan E V Clar	GTE
	Ron Woods Construction Services	GTE
	Ronald B Talkov Attorney At Law	GTE

427 W 13TH

<u>Year</u>	<u>Uses</u>	<u>Source</u>
1975	Apartment Association Of The Inland Empire	Pacific Telephone Co

W 13TH ST

424 W 13TH ST

<u>Year</u>	<u>Uses</u>	<u>Source</u>
2008	SMITH Rosetta	Haines Company, Inc.
	BELL Juan	Haines Company, Inc.
1981	GORDON E C	General Telephone Company of California
1975	Gordon E C	Pacific Telephone Co
1970	Gordon E C	General Telephone Company of California
1961	VACANT	Luskey Brothers& Co Publishers
1955	Woolridge C A	Luskey Brothers& Co Publishers

435 W 13TH ST

<u>Year</u>	<u>Uses</u>	<u>Source</u>
1990	Koontz M Alta Loma	GTE
	Koontz Lee	GTE
	Koontz Laura	GTE
	Koontz Kim & C Upl I	GTE
1970	Reuter Jack	General Telephone Company of California
1961	MAKING	Luskey Brothers& Co Publishers
	EE MCINTOSH	Luskey Brothers& Co Publishers
1955	Hager Ida Mrs	Luskey Brothers& Co Publishers

498 W 13TH ST

<u>Year</u>	<u>Uses</u>	<u>Source</u>
1961	NB CLINE	Luskey Brothers& Co Publishers
	MAKING	Luskey Brothers& Co Publishers
1955	Henriques B C	Luskey Brothers& Co Publishers

FINDINGS

531 W 13TH ST

<u>Year</u>	<u>Uses</u>	<u>Source</u>
1955	Brooks O W	Luskey Brothers& Co Publishers

554 W 13TH ST

<u>Year</u>	<u>Uses</u>	<u>Source</u>
1955	Honius Cloe Mrs	Luskey Brothers& Co Publishers

565 W 13TH ST

<u>Year</u>	<u>Uses</u>	<u>Source</u>
1990	Eckert Carol	GTE

580 W 13TH ST

<u>Year</u>	<u>Uses</u>	<u>Source</u>
2008	COBINGTON Sheryl	Haines Company, Inc.

582 W 13TH ST

<u>Year</u>	<u>Uses</u>	<u>Source</u>
2008	MITCHELL Karen	Haines Company, Inc.
1970	Esquibel Jas	General Telephone Company of California

W 14FH

552 W 14FH

<u>Year</u>	<u>Uses</u>	<u>Source</u>
1970	Long Linda M	General Telephone Company of California

W 14TH

429 W 14TH

<u>Year</u>	<u>Uses</u>	<u>Source</u>
1975	Eason Jessie M Mrs	Pacific Telephone Co

450 W 14TH

<u>Year</u>	<u>Uses</u>	<u>Source</u>
1975	Serfess Albert B Dr DC	Pacific Telephone Co

W 14TH AVE

416 W 14TH AVE

<u>Year</u>	<u>Uses</u>	<u>Source</u>
1970	Jones Warren N	General Telephone Company of California

FINDINGS

W 14TH PL

428 W 14TH PL

<u>Year</u>	<u>Uses</u>	<u>Source</u>
1990	Neville Brian	GTE
	Neville C Upl	GTE

W 14TH ST

413 W 14TH ST

<u>Year</u>	<u>Uses</u>	<u>Source</u>
1970	Arrieta Juan	General Telephone Company of California
1955	Shaw M J Mrs	Luskey Brothers& Co Publishers

414 W 14TH ST

<u>Year</u>	<u>Uses</u>	<u>Source</u>
1981	SUMMERS DEAN	General Telephone Company of California
1975	Lampson Neil	Pacific Telephone Co
	Summers S N	Pacific Telephone Co
1970	Summers Floy	General Telephone Company of California
1955	Summers Floy	Luskey Brothers& Co Publishers

423 W 14TH ST

<u>Year</u>	<u>Uses</u>	<u>Source</u>
2008	DELAHOYA Martha	Haines Company, Inc.
1981	MATTHEWS THOS	General Telephone Company of California
1955	Erlewine L E	Luskey Brothers& Co Publishers

424 W 14TH ST

<u>Year</u>	<u>Uses</u>	<u>Source</u>
2008	MARISCAL Jorge	Haines Company, Inc.
	HERRERA Jorge	Haines Company, Inc.
1981	SEGGEMAN ROBT L	General Telephone Company of California
1975	Sanders Wm	Pacific Telephone Co
1955	Sanders W M	Luskey Brothers& Co Publishers

429 W 14TH ST

<u>Year</u>	<u>Uses</u>	<u>Source</u>
2008	GARCIA Constantino	Haines Company, Inc.
1981	EASON MRS JESSIE M	General Telephone Company of California
1955	Eason J M Mrs	Luskey Brothers& Co Publishers

FINDINGS

431 W 14TH ST

<u>Year</u>	<u>Uses</u>	<u>Source</u>
2008	VASQUEZ Rose	Haines Company, Inc.
1975	Rigazzi Realty	Pacific Telephone Co
1970	Riazzi Realty	General Telephone Company of California
1955	Grund H P	Luskey Brothers& Co Publishers

432 W 14TH ST

<u>Year</u>	<u>Uses</u>	<u>Source</u>
2008	URBINA Edgar	Haines Company, Inc.
	URBINA Maria	Haines Company, Inc.
1991	Hernandez Liborio	GTE California Incorporated
1981	MOWLES LARRY	General Telephone Company of California
1975	Dorman Lon	Pacific Telephone Co
1955	Payne P	Luskey Brothers& Co Publishers

W 14th St

440 W 14th St

<u>Year</u>	<u>Uses</u>	<u>Source</u>
2010	CALDERILLA JUAN	EDR Digital Archive
	CALDERILLA JUAN	EDR Digital Archive

W 14TH ST

440 W 14TH ST

<u>Year</u>	<u>Uses</u>	<u>Source</u>
2008	WATTS Tiffany	Haines Company, Inc.
1981	SHELLY J E	General Telephone Company of California
1975	Shelly J E	Pacific Telephone Co
1955	Shelly J E	Luskey Brothers& Co Publishers

450 W 14TH ST

<u>Year</u>	<u>Uses</u>	<u>Source</u>
2008	WILLIS Suzanne	Haines Company, Inc.
1955	Oelen Evelyn	Luskey Brothers& Co Publishers

451 W 14TH ST

<u>Year</u>	<u>Uses</u>	<u>Source</u>
2008	VEGA Ignacio	Haines Company, Inc.
1981	SHARP JAS C	General Telephone Company of California

FINDINGS

<u>Year</u>	<u>Uses</u>	<u>Source</u>
1970	HAGER OSCAR O bkkpng seiv	General Telephone Company of California
	Rowe Josephine M	General Telephone Company of California
	COMMUNITY BUSINESS SERVICES	General Telephone Company of California
1955	Onion B M Mrs	Luskey Brothers& Co Publishers

453 W 14TH ST

<u>Year</u>	<u>Uses</u>	<u>Source</u>
2008	HERNANDEZ Jennie	Haines Company, Inc.
1975	Harrell T	Pacific Telephone Co
1955	Lundberg D E	Luskey Brothers& Co Publishers

455 W 14TH ST

<u>Year</u>	<u>Uses</u>	<u>Source</u>
2008	WILLIAMS Stephan	Haines Company, Inc.
1996	Rodriguez Salvador	GTE Street Address Directory
1975	Turner Emma A	Pacific Telephone Co
1970	Turner Emma A	General Telephone Company of California
1955	Lte Hattie Mrs	Luskey Brothers& Co Publishers

456 W 14TH ST

<u>Year</u>	<u>Uses</u>	<u>Source</u>
2008	DOLANOS Jose	Haines Company, Inc.
	NAVARRO Seraplo	Haines Company, Inc.
1981	COOK MILLARD J	General Telephone Company of California
1970	Dickes Roy F	General Telephone Company of California
1955	Vacant	Luskey Brothers& Co Publishers

464 W 14TH ST

<u>Year</u>	<u>Uses</u>	<u>Source</u>
2008	XXXX	Haines Company, Inc.
1991	Altstadt Fred A	GTE California Incorporated
1981	ALTSTADT TAX SERVICE	General Telephone Company of California
1975	ALTSTADT TAX SERVICE	Pacific Telephone Co
1970	Goslee Ralph	General Telephone Company of California
1955	Shaw G L Mrs	Luskey Brothers& Co Publishers
	Johnson Edith Mrs	Luskey Brothers& Co Publishers

472 W 14TH ST

<u>Year</u>	<u>Uses</u>	<u>Source</u>
2008	COLLINS Bradford	Haines Company, Inc.

FINDINGS

<u>Year</u>	<u>Uses</u>	<u>Source</u>
2008	GILBERT Darlene	Haines Company, Inc.
1975	Maloncon Lilly	Pacific Telephone Co
1955	Johnson N B Mrs	Luskey Brothers& Co Publishers

477 W 14TH ST

<u>Year</u>	<u>Uses</u>	<u>Source</u>
2008	PASTORE Maria	Haines Company, Inc.
1991	Von Habsburg Antone & Diane	GTE California Incorporated
1981	ERHARD MILLARD M	General Telephone Company of California
1975	Erhard Millard M	Pacific Telephone Co
1955	Erhard M M	Luskey Brothers& Co Publishers

479 W 14TH ST

<u>Year</u>	<u>Uses</u>	<u>Source</u>
2008	GARCIA Antonio	Haines Company, Inc.
1955	Mc Clain C A	Luskey Brothers& Co Publishers

480 W 14TH ST

<u>Year</u>	<u>Uses</u>	<u>Source</u>
2008	TAYLOR Mark	Haines Company, Inc.
1955	Richards J W	Luskey Brothers& Co Publishers

481 W 14TH ST

<u>Year</u>	<u>Uses</u>	<u>Source</u>
2008	MUNOZ Margarita	Haines Company, Inc.
1975	Arseneau Richard	Pacific Telephone Co
1955	Hubby J M	Luskey Brothers& Co Publishers

486 W 14TH ST

<u>Year</u>	<u>Uses</u>	<u>Source</u>
2008	HILL Ruby L	Haines Company, Inc.
1975	Orman Chas R	Pacific Telephone Co
1970	Orman Chas R	General Telephone Company of California
1955	Wood R E	Luskey Brothers& Co Publishers
	Wood R L Mrs smstrs	Luskey Brothers& Co Publishers

488 W 14TH ST

<u>Year</u>	<u>Uses</u>	<u>Source</u>
2008	LOVE Milton	Haines Company, Inc.
1970	Fry H	General Telephone Company of California

FINDINGS

<u>Year</u>	<u>Uses</u>	<u>Source</u>
1955	Conforti E E Mrs	Luskey Brothers& Co Publishers

524 W 14TH ST

<u>Year</u>	<u>Uses</u>	<u>Source</u>
1955	Zoller Emma Mrs	Luskey Brothers& Co Publishers

532 W 14TH ST

<u>Year</u>	<u>Uses</u>	<u>Source</u>
2008	BOGANY Andrew	Haines Company, Inc.
1981	LIVINGSTON S	General Telephone Company of California
1975	Ridpath Wm	Pacific Telephone Co
1955	Ridpath W J	Luskey Brothers& Co Publishers

535 W 14TH ST

<u>Year</u>	<u>Uses</u>	<u>Source</u>
1996	M R CORP	GTE Street Address Directory
1991	MRNCorp	GTE California Incorporated
	Arista Co	GTE California Incorporated
	M & M Shutter Co	GTE California Incorporated
1981	AEROCLEAN INC	General Telephone Company of California

540 W 14TH ST

<u>Year</u>	<u>Uses</u>	<u>Source</u>
2008	ALCANTAR Rosanna	Haines Company, Inc.
1981	HEDRICK DAVID	General Telephone Company of California
1955	Weddle D C	Luskey Brothers& Co Publishers

546 W 14TH ST

<u>Year</u>	<u>Uses</u>	<u>Source</u>
2008	SKROCH Bernard	Haines Company, Inc.
1996	Corona Melissa	GTE Street Address Directory
1955	Jeken F J	Luskey Brothers& Co Publishers

547 W 14TH ST

<u>Year</u>	<u>Uses</u>	<u>Source</u>
2008	SANCHEZ Cedlia	Haines Company, Inc.
1955	Winker J P	Luskey Brothers& Co Publishers

548 W 14TH ST

<u>Year</u>	<u>Uses</u>	<u>Source</u>
2008	XXXX	Haines Company, Inc.

FINDINGS

<u>Year</u>	<u>Uses</u>	<u>Source</u>
1970	QUALITY MILL CO ueen Jas P	General Telephone Company of California General Telephone Company of California

550 W 14TH ST

<u>Year</u>	<u>Uses</u>	<u>Source</u>
2008	XXXX	Haines Company, Inc.
1981	BASTANCHURY DENNIS	General Telephone Company of California
1975	Nielsen Albert C	Pacific Telephone Co
1970	Nielsen Albert C	General Telephone Company of California

552 W 14TH ST

<u>Year</u>	<u>Uses</u>	<u>Source</u>
2008	XXXX	Haines Company, Inc.
1955	Sutton O G Mrs	Luskey Brothers& Co Publishers

554 W 14TH ST

<u>Year</u>	<u>Uses</u>	<u>Source</u>
2008	XXXX	Haines Company, Inc.
1975	De Loura J F	Pacific Telephone Co
1970	De Loura J F	General Telephone Company of California

555 W 14TH ST

<u>Year</u>	<u>Uses</u>	<u>Source</u>
2008	PEREZ Jose	Haines Company, Inc.
1975	Green C F	Pacific Telephone Co
1970	Green C F	General Telephone Company of California
1955	Clemensen S C	Luskey Brothers& Co Publishers

556 W 14TH ST

<u>Year</u>	<u>Uses</u>	<u>Source</u>
2008	XXXX	Haines Company, Inc.
1991	Ross Roberta	GTE California Incorporated
1975	Cysewski Ralph	Pacific Telephone Co

558 W 14TH ST

<u>Year</u>	<u>Uses</u>	<u>Source</u>
2008	XXXX	Haines Company, Inc.
1991	Reddig Scott	GTE California Incorporated
1955	Besson E M Mrs	Luskey Brothers& Co Publishers

FINDINGS

562 W 14TH ST

<u>Year</u>	<u>Uses</u>	<u>Source</u>
2008	XXXX	Haines Company, Inc.
1991	Homung Wm E	GTE California Incorporated
1975	Lilley Oscar F	Pacific Telephone Co
1970	Lilley Oscar F	General Telephone Company of California

563 W 14TH ST

<u>Year</u>	<u>Uses</u>	<u>Source</u>
2008	BAUTISTA Rolando	Haines Company, Inc.
	JIMENEZ Oscar	Haines Company, Inc.
1975	Anker S L	Pacific Telephone Co
1970	Anker S L	General Telephone Company of California
1955	Anker S L	Luskey Brothers& Co Publishers

571 W 14TH ST

<u>Year</u>	<u>Uses</u>	<u>Source</u>
2008	CEBALLOS Jauna	Haines Company, Inc.
	DRAPER Maria	Haines Company, Inc.
1996	Apartment	GTE Street Address Directory
	Uribe Alfonso	GTE Street Address Directory
1991	Partlow Kenneth	GTE California Incorporated
	Rhodes R	GTE California Incorporated
1981	APARTMENTS	General Telephone Company of California
	FEAR JAS	General Telephone Company of California
	NEWELL BRUCE	General Telephone Company of California
	LEWIS M P	General Telephone Company of California
1975	Wells Bobby J	Pacific Telephone Co
1970	Watkins S	General Telephone Company of California
	Wade Roger	General Telephone Company of California
	Gay John C	General Telephone Company of California
	Brown R Michael	General Telephone Company of California
	Brown Marlin L	General Telephone Company of California
	Williams Jimmie R	General Telephone Company of California
1955	Knowles W R Mrs	Luskey Brothers& Co Publishers

572 W 14TH ST

<u>Year</u>	<u>Uses</u>	<u>Source</u>
2008	XXXX	Haines Company, Inc.
1955	DeBranch E K Mrs	Luskey Brothers& Co Publishers

FINDINGS

575 W 14TH ST

<u>Year</u>	<u>Uses</u>	<u>Source</u>
2008	RESENDEZ Nick	Haines Company, Inc.
1981	RAMPLEY MICHAEL R RAMPLEY RICK M	General Telephone Company of California General Telephone Company of California
1975	Rampley Michael R Rampley Lee Anna	Pacific Telephone Co Pacific Telephone Co
1955	Wildenstein H D	Luskey Brothers & Co Publishers

W VIRGINIA

531 W VIRGINIA

<u>Year</u>	<u>Uses</u>	<u>Source</u>
1975	Ham Wm J	Pacific Telephone Co

547 W VIRGINIA

<u>Year</u>	<u>Uses</u>	<u>Source</u>
1975	Williams Everett E	Pacific Telephone Co

548 W VIRGINIA

<u>Year</u>	<u>Uses</u>	<u>Source</u>
1975	Greusel Annie E	Pacific Telephone Co

555 W VIRGINIA

<u>Year</u>	<u>Uses</u>	<u>Source</u>
1991	Autrey Wm & Beverly	GTE California Incorporated

564 W VIRGINIA

<u>Year</u>	<u>Uses</u>	<u>Source</u>
1975	Bower Clyde E	Pacific Telephone Co

571 W VIRGINIA

<u>Year</u>	<u>Uses</u>	<u>Source</u>
1975	Dolloff Donald	Pacific Telephone Co

588 W VIRGINIA

<u>Year</u>	<u>Uses</u>	<u>Source</u>
1975	Koftinoff Ilo P	Pacific Telephone Co

FINDINGS

W VIRGINIA ST

523 W VIRGINIA ST

<u>Year</u>	<u>Uses</u>	<u>Source</u>
2008	XXXX	Haines Company, Inc.
1996	BERG ALFRED	GTE Street Address Directory

531 W VIRGINIA ST

<u>Year</u>	<u>Uses</u>	<u>Source</u>
2008	ALLEN Melva	Haines Company, Inc.
	JONES Marcia	Haines Company, Inc.
	STOCKMAN Rosalie	Haines Company, Inc.
1981	HAM WM J	General Telephone Company of California

532 W VIRGINIA ST

<u>Year</u>	<u>Uses</u>	<u>Source</u>
2008	ROMERO Luis	Haines Company, Inc.
1981	MORED MARIE	General Telephone Company of California

544 W VIRGINIA ST

<u>Year</u>	<u>Uses</u>	<u>Source</u>
2008	XXXX	Haines Company, Inc.

547 W VIRGINIA ST

<u>Year</u>	<u>Uses</u>	<u>Source</u>
2008	RUIZ Floyd J Sr	Haines Company, Inc.
1981	WILLIAMS EVERETT E	General Telephone Company of California

548 W VIRGINIA ST

<u>Year</u>	<u>Uses</u>	<u>Source</u>
2008	RUIZ Floyd	Haines Company, Inc.
1981	GREUSEL A E	General Telephone Company of California

552 W VIRGINIA ST

<u>Year</u>	<u>Uses</u>	<u>Source</u>
2008	VALDEZ Joann	Haines Company, Inc.

554 W VIRGINIA ST

<u>Year</u>	<u>Uses</u>	<u>Source</u>
2008	XXXX	Haines Company, Inc.

FINDINGS

555 W VIRGINIA ST

<u>Year</u>	<u>Uses</u>	<u>Source</u>
2008	AUTREY Beverly AUTREY Wm	Haines Company, Inc. Haines Company, Inc.
1996	Autrey Wm	GTE Street Address Directory
1981	EDWARDS MARGRET	General Telephone Company of California

556 W VIRGINIA ST

<u>Year</u>	<u>Uses</u>	<u>Source</u>
2008	CEBALLOS Veronica	Haines Company, Inc.
1981	STISSI ANTHONY	General Telephone Company of California

563 W VIRGINIA ST

<u>Year</u>	<u>Uses</u>	<u>Source</u>
2008	XXXX	Haines Company, Inc.

564 W VIRGINIA ST

<u>Year</u>	<u>Uses</u>	<u>Source</u>
2008	MORLACCI Ralph	Haines Company, Inc.
1981	BOWER C E	General Telephone Company of California

571 W VIRGINIA ST

<u>Year</u>	<u>Uses</u>	<u>Source</u>
2008	FLORES Maria	Haines Company, Inc.
1991	Dolloff S M & Kris	GTE California Incorporated

572 W VIRGINIA ST

<u>Year</u>	<u>Uses</u>	<u>Source</u>
2008	BUCKNER Barbara	Haines Company, Inc.
1981	NEWCOMB VIOLA	General Telephone Company of California

579 W VIRGINIA ST

<u>Year</u>	<u>Uses</u>	<u>Source</u>
2008	NECOCHEL Susan	Haines Company, Inc.

584 W VIRGINIA ST

<u>Year</u>	<u>Uses</u>	<u>Source</u>
2008	XXXX	Haines Company, Inc.
1981	THOMPSON F F	General Telephone Company of California

FINDINGS

588 W VIRGINIA ST

<u>Year</u>	<u>Uses</u>	<u>Source</u>
2008	AMBROSI Marco	Haines Company, Inc.
1996	Daniel Maria De Jesus	GTE Street Address Directory

W VIRGINIA WAY

523 W VIRGINIA WAY

<u>Year</u>	<u>Uses</u>	<u>Source</u>
1991	BERG ALFRED	GTE California Incorporated

531 W VIRGINIA WAY

<u>Year</u>	<u>Uses</u>	<u>Source</u>
1991	Leaper Brian	GTE California Incorporated

544 W VIRGINIA WAY

<u>Year</u>	<u>Uses</u>	<u>Source</u>
1991	Taroy Romeo	GTE California Incorporated

547 W VIRGINIA WAY

<u>Year</u>	<u>Uses</u>	<u>Source</u>
1991	Juarez John	GTE California Incorporated

W WABASH

395 W WABASH

<u>Year</u>	<u>Uses</u>	<u>Source</u>
1975	Bollinger J	Pacific Telephone Co

W Wabash St

393 W Wabash St

<u>Year</u>	<u>Uses</u>	<u>Source</u>
2010	SONJAS INVESTMENTS	EDR Digital Archive
	SONJAS INVESTMENTS	EDR Digital Archive

W WABASH ST

393 W WABASH ST

<u>Year</u>	<u>Uses</u>	<u>Source</u>
2008	SEALY Vincent	Haines Company, Inc.
1961	B MASSON	Luskey Brothers & Co Publishers

FINDINGS

<u>Year</u>	<u>Uses</u>	<u>Source</u>
1955	Walmsley Anne Mrs	Luskey Brothers& Co Publishers

395 W WABASH ST

<u>Year</u>	<u>Uses</u>	<u>Source</u>
2008	SHEFFIELD Jacqueline	Haines Company, Inc.
1996	Protillo Justino	GTE Street Address Directory
1961	AL VARNES	Luskey Brothers& Co Publishers
	N ARROWHEAD AV INITS	Luskey Brothers& Co Publishers
1955	Gabie W J	Luskey Brothers& Co Publishers

WABASH ST W

393 WABASH ST W

<u>Year</u>	<u>Uses</u>	<u>Source</u>
2003	CLARK Marquesa	Haines & Co Publishers
1975	CORREIA J M	General Telephone Company of California

395 WABASH ST W

<u>Year</u>	<u>Uses</u>	<u>Source</u>
1975	BOLLINGER J	General Telephone Company of California

FINDINGS

TARGET PROPERTY: ADDRESS NOT IDENTIFIED IN RESEARCH SOURCE

The following Target Property addresses were researched for this report, and the addresses were not identified in the research source.

Address Researched

1351 North E St.

Address Not Identified in Research Source

2014, 2010, 2008, 2003, 2002, 1996, 1995, 1991, 1990, 1985, 1981, 1980, 1975, 1970, 1965, 1964, 1961, 1960, 1956, 1955, 1951, 1950, 1949, 1946, 1945, 1942, 1941, 1940, 1938, 1936, 1934, 1931, 1930, 1926, 1923, 1922

ADJOINING PROPERTY: ADDRESSES NOT IDENTIFIED IN RESEARCH SOURCE

The following Adjoining Property addresses were researched for this report, and the addresses were not identified in research source.

Address Researched

1262 E ST

Address Not Identified in Research Source

2014, 2010, 2008, 2003, 2002, 1996, 1995, 1991, 1990, 1985, 1981, 1980, 1975, 1970, 1965, 1964, 1961, 1960, 1956, 1951, 1950, 1946, 1945, 1942, 1941, 1940, 1938, 1936, 1934, 1931, 1930, 1926, 1923, 1922

1263 E ST

2014, 2010, 2008, 2003, 2002, 1996, 1995, 1991, 1990, 1985, 1981, 1980, 1975, 1970, 1965, 1964, 1961, 1960, 1956, 1951, 1950, 1946, 1945, 1941, 1940, 1938, 1934, 1931, 1926, 1923

1263 E ST N

2014, 2010, 2008, 2003, 2002, 1996, 1995, 1991, 1990, 1985, 1981, 1980, 1975, 1970, 1964, 1961, 1960, 1956, 1955, 1951, 1950, 1949, 1946, 1945, 1942, 1941, 1940, 1938, 1936, 1934, 1931, 1930, 1926, 1923, 1922

1264 E ST

2014, 2010, 2008, 2003, 2002, 1996, 1995, 1991, 1990, 1985, 1981, 1980, 1975, 1970, 1965, 1964, 1961, 1960, 1956, 1951, 1950, 1946, 1945, 1942, 1941, 1940, 1938, 1936, 1934, 1931, 1930, 1926, 1923, 1922

1264 E ST N

2014, 2010, 2008, 2003, 2002, 1996, 1995, 1991, 1990, 1985, 1980, 1970, 1964, 1961, 1960, 1956, 1955, 1951, 1950, 1949, 1946, 1945, 1942, 1941, 1940, 1938, 1936, 1934, 1931, 1930, 1926, 1923, 1922

1264 N E ST

2014, 2010, 2008, 2003, 2002, 1996, 1995, 1990, 1985, 1981, 1980, 1975, 1970, 1965, 1964, 1961, 1960, 1956, 1955, 1951, 1950, 1949, 1946, 1945, 1942, 1941, 1940, 1938, 1936, 1934, 1931, 1930, 1926, 1923, 1922

1265 E ST N

2014, 2010, 2008, 2003, 2002, 1996, 1995, 1991, 1990, 1985, 1980, 1970, 1964, 1961, 1960, 1956, 1955, 1951, 1950, 1949, 1946, 1945, 1942, 1941, 1940, 1938, 1936, 1934, 1931, 1930, 1926, 1923, 1922

1265 N E ST

2014, 2010, 2003, 2002, 1996, 1995, 1991, 1990, 1985, 1981, 1980, 1975, 1970, 1965, 1964, 1961, 1960, 1956, 1955, 1951, 1950, 1949, 1946, 1945, 1942, 1941, 1940, 1938, 1936, 1934, 1931, 1930, 1926, 1923, 1922

1265 N STODDARD AVE

2014, 2010, 2008, 2003, 2002, 1996, 1995, 1991, 1990, 1985, 1981, 1980, 1975, 1970, 1965, 1964, 1960, 1956, 1955, 1951, 1950, 1949, 1946, 1945, 1942, 1941, 1940, 1938, 1936, 1934, 1931, 1930, 1926, 1923, 1922

1265 STODDARD AVE

2014, 2010, 2008, 2003, 2002, 1996, 1995, 1991, 1990, 1985, 1981, 1980, 1975, 1970, 1965, 1964, 1961, 1960, 1956, 1951, 1950, 1946, 1945, 1941, 1940, 1938, 1934, 1931, 1930, 1926, 1923, 1922

1266 E ST

2014, 2010, 2008, 2003, 2002, 1996, 1995, 1991, 1990, 1985, 1981, 1980, 1975, 1970, 1965, 1964, 1961, 1960, 1956, 1951, 1950, 1946, 1945, 1942, 1941, 1940, 1938, 1936, 1934, 1931, 1930, 1926, 1923, 1922

FINDINGS

<u>Address Researched</u>	<u>Address Not Identified in Research Source</u>
1266 E ST N	2014, 2010, 2008, 2003, 2002, 1996, 1995, 1991, 1990, 1985, 1981, 1980, 1975, 1970, 1964, 1961, 1960, 1956, 1955, 1951, 1950, 1949, 1946, 1945, 1942, 1941, 1940, 1938, 1936, 1934, 1931, 1930, 1926, 1923, 1922
1268 ACACIA AVE	2014, 2010, 2008, 2003, 2002, 1996, 1995, 1991, 1990, 1985, 1981, 1980, 1975, 1970, 1965, 1964, 1960, 1956, 1955, 1951, 1950, 1949, 1946, 1942, 1941, 1940, 1938, 1936, 1934, 1931, 1930, 1926, 1923, 1922
1268 N STODDARD AVE	2014, 2010, 2003, 2002, 1996, 1995, 1990, 1985, 1981, 1980, 1970, 1965, 1964, 1960, 1956, 1955, 1951, 1950, 1949, 1946, 1945, 1942, 1941, 1940, 1938, 1936, 1934, 1931, 1930, 1926, 1923, 1922
1268 STODDARD AVE	2014, 2010, 2008, 2003, 2002, 1996, 1995, 1991, 1990, 1985, 1981, 1980, 1975, 1970, 1965, 1964, 1961, 1960, 1956, 1951, 1950, 1946, 1941, 1940, 1938, 1934, 1931, 1930, 1926, 1923, 1922
1268 STODDARD AVE N	2014, 2010, 2008, 2002, 1996, 1995, 1991, 1990, 1985, 1981, 1980, 1970, 1964, 1961, 1960, 1956, 1955, 1951, 1950, 1949, 1946, 1945, 1942, 1941, 1940, 1938, 1936, 1934, 1931, 1930, 1926, 1923, 1922
1269 E	2014, 2010, 2008, 2003, 2002, 1996, 1995, 1991, 1990, 1985, 1981, 1980, 1975, 1970, 1965, 1964, 1961, 1960, 1956, 1955, 1951, 1950, 1949, 1946, 1942, 1941, 1940, 1938, 1936, 1934, 1931, 1930, 1926, 1923, 1922
1269 E ST	2014, 2010, 2008, 2003, 2002, 1996, 1995, 1991, 1990, 1985, 1981, 1980, 1975, 1970, 1965, 1964, 1961, 1960, 1956, 1951, 1950, 1946, 1945, 1941, 1940, 1938, 1934, 1931, 1926, 1923
1269 E ST N	2014, 2010, 2008, 2003, 2002, 1996, 1995, 1991, 1990, 1985, 1980, 1970, 1964, 1961, 1960, 1956, 1955, 1951, 1950, 1949, 1946, 1945, 1942, 1941, 1940, 1938, 1936, 1934, 1931, 1930, 1926, 1923, 1922
1270 N STODDARD AVE	2014, 2010, 2008, 2003, 2002, 1996, 1995, 1991, 1990, 1985, 1981, 1980, 1975, 1965, 1964, 1961, 1960, 1956, 1955, 1951, 1950, 1949, 1946, 1945, 1942, 1941, 1940, 1938, 1936, 1934, 1931, 1930, 1926, 1923, 1922
1270 STODDARD AVE	2014, 2010, 2008, 2003, 2002, 1996, 1995, 1991, 1990, 1985, 1981, 1980, 1975, 1970, 1965, 1964, 1961, 1960, 1956, 1951, 1950, 1946, 1941, 1940, 1938, 1934, 1931, 1930, 1926, 1923, 1922
1270 STODDARD AVE N	2014, 2010, 2008, 2003, 2002, 1996, 1995, 1991, 1990, 1985, 1981, 1980, 1975, 1970, 1964, 1961, 1960, 1956, 1955, 1951, 1950, 1949, 1946, 1945, 1942, 1941, 1940, 1938, 1936, 1934, 1931, 1930, 1926, 1923, 1922
1271 N STODDARD AVE	2014, 2010, 2003, 2002, 1995, 1990, 1985, 1981, 1980, 1975, 1970, 1965, 1964, 1960, 1956, 1955, 1951, 1950, 1949, 1946, 1945, 1942, 1941, 1940, 1938, 1936, 1934, 1931, 1930, 1926, 1923, 1922
1271 N Stoddard Ave	2008, 2003, 2002, 1996, 1995, 1991, 1990, 1985, 1981, 1980, 1975, 1970, 1965, 1964, 1961, 1960, 1956, 1955, 1951, 1950, 1949, 1946, 1945, 1942, 1941, 1940, 1938, 1936, 1934, 1931, 1930, 1926, 1923, 1922
1271 N Stoddard Ave	2008, 2003, 2002, 1996, 1995, 1991, 1990, 1985, 1981, 1980, 1975, 1970, 1965, 1964, 1961, 1960, 1956, 1955, 1951, 1950, 1949, 1946, 1945, 1942, 1941, 1940, 1938, 1936, 1934, 1931, 1930, 1926, 1923, 1922
1271 STODDARD AVE	2014, 2010, 2008, 2003, 2002, 1996, 1995, 1991, 1990, 1985, 1981, 1980, 1975, 1970, 1965, 1964, 1961, 1960, 1956, 1951, 1950, 1946, 1941, 1940, 1938, 1936, 1934, 1931, 1930, 1926, 1923, 1922
1271 STODDARD AVE N	2014, 2010, 2008, 2002, 1996, 1995, 1991, 1990, 1985, 1981, 1980, 1970, 1964, 1961, 1960, 1956, 1955, 1951, 1950, 1949, 1946, 1945, 1942, 1941, 1940, 1938, 1936, 1934, 1931, 1930, 1926, 1923, 1922
1272 E	2014, 2010, 2008, 2003, 2002, 1996, 1995, 1991, 1990, 1985, 1981, 1980, 1975, 1970, 1965, 1964, 1961, 1960, 1956, 1955, 1951, 1950, 1949, 1946, 1942, 1941, 1940, 1938, 1936, 1934, 1931, 1930, 1926, 1923, 1922

FINDINGS

<u>Address Researched</u>	<u>Address Not Identified in Research Source</u>
1329 N D ST	2014, 2010, 2003, 2002, 1996, 1995, 1991, 1990, 1985, 1981, 1980, 1975, 1970, 1965, 1964, 1960, 1956, 1955, 1951, 1950, 1949, 1946, 1945, 1942, 1941, 1940, 1938, 1936, 1934, 1931, 1930, 1926, 1923, 1922
1329 N STODDARD AVE	2014, 2010, 2003, 2002, 1996, 1995, 1991, 1990, 1985, 1981, 1980, 1965, 1964, 1960, 1956, 1955, 1951, 1950, 1949, 1946, 1945, 1942, 1941, 1940, 1938, 1936, 1934, 1931, 1930, 1926, 1923, 1922
1329 STODDARD AVE	2014, 2010, 2008, 2003, 2002, 1996, 1995, 1991, 1990, 1985, 1981, 1980, 1975, 1970, 1965, 1964, 1961, 1960, 1956, 1951, 1950, 1946, 1941, 1940, 1938, 1934, 1931, 1930, 1926, 1923, 1922
1329 STODDARD AVE N	2014, 2010, 2008, 2002, 1996, 1995, 1991, 1990, 1985, 1981, 1980, 1970, 1964, 1961, 1960, 1956, 1955, 1951, 1950, 1949, 1946, 1945, 1942, 1941, 1940, 1938, 1936, 1934, 1931, 1930, 1926, 1923, 1922
1330 ACACIA AVE	2014, 2010, 2003, 2002, 1996, 1995, 1991, 1990, 1985, 1981, 1980, 1975, 1970, 1965, 1964, 1961, 1960, 1956, 1951, 1950, 1946, 1941, 1940, 1938, 1934, 1931, 1930, 1926, 1923, 1922
1330 ACACIA AVE N	2014, 2010, 2008, 2002, 1996, 1995, 1991, 1990, 1985, 1981, 1980, 1975, 1970, 1965, 1964, 1961, 1960, 1956, 1955, 1951, 1950, 1949, 1946, 1945, 1942, 1941, 1940, 1938, 1936, 1934, 1931, 1930, 1926, 1923, 1922
1330 D	2014, 2010, 2008, 2003, 2002, 1996, 1995, 1991, 1990, 1985, 1981, 1980, 1975, 1970, 1965, 1964, 1961, 1960, 1956, 1955, 1951, 1950, 1949, 1946, 1942, 1941, 1940, 1938, 1936, 1934, 1931, 1930, 1926, 1923, 1922
1330 D ST	2014, 2010, 2008, 2003, 2002, 1996, 1995, 1991, 1990, 1985, 1981, 1980, 1975, 1970, 1965, 1964, 1961, 1960, 1956, 1951, 1950, 1946, 1945, 1941, 1940, 1938, 1934, 1931, 1926, 1923, 1922
1330 D ST N	2014, 2010, 2008, 2003, 2002, 1996, 1995, 1991, 1990, 1985, 1980, 1970, 1964, 1961, 1960, 1956, 1955, 1951, 1950, 1949, 1946, 1945, 1942, 1941, 1940, 1938, 1936, 1934, 1931, 1930, 1926, 1923, 1922
1330 E ST	2014, 2010, 2008, 2003, 2002, 1996, 1995, 1991, 1990, 1985, 1981, 1980, 1975, 1970, 1965, 1964, 1961, 1960, 1956, 1955, 1951, 1950, 1949, 1946, 1945, 1942, 1941, 1940, 1938, 1936, 1934, 1931, 1926, 1923
1330 N D ST	2014, 2010, 2003, 2002, 1996, 1995, 1991, 1990, 1985, 1981, 1980, 1975, 1970, 1965, 1964, 1960, 1956, 1955, 1951, 1950, 1949, 1946, 1945, 1942, 1941, 1940, 1938, 1936, 1934, 1931, 1930, 1926, 1923, 1922
1331 ACACIA AVE	2014, 2010, 2008, 2003, 2002, 1996, 1995, 1991, 1990, 1985, 1981, 1980, 1975, 1970, 1965, 1964, 1960, 1956, 1951, 1950, 1946, 1945, 1941, 1940, 1938, 1934, 1931, 1930, 1926, 1923, 1922
1331 ACACIA AVE N	2014, 2010, 2008, 2003, 2002, 1996, 1995, 1991, 1990, 1985, 1981, 1980, 1970, 1965, 1964, 1961, 1960, 1956, 1955, 1951, 1950, 1949, 1946, 1945, 1942, 1941, 1940, 1938, 1936, 1934, 1931, 1930, 1926, 1923, 1922
1331 D	2014, 2010, 2008, 2003, 2002, 1996, 1995, 1991, 1990, 1985, 1981, 1980, 1975, 1970, 1965, 1964, 1961, 1960, 1956, 1955, 1951, 1950, 1949, 1946, 1942, 1941, 1940, 1938, 1936, 1934, 1931, 1930, 1926, 1923, 1922
1331 D ST	2014, 2010, 2008, 2003, 2002, 1996, 1995, 1991, 1990, 1985, 1981, 1980, 1975, 1970, 1965, 1964, 1961, 1960, 1956, 1951, 1950, 1946, 1945, 1941, 1940, 1938, 1936, 1934, 1931, 1930, 1926, 1923, 1922
1331 D ST N	2014, 2010, 2008, 2003, 2002, 1996, 1995, 1991, 1990, 1985, 1981, 1980, 1975, 1970, 1964, 1961, 1960, 1956, 1955, 1951, 1950, 1949, 1946, 1945, 1942, 1941, 1940, 1938, 1936, 1934, 1931, 1930, 1926, 1923, 1922
1331 N D ST	2014, 2010, 2008, 2003, 2002, 1996, 1995, 1991, 1990, 1985, 1981, 1980, 1975, 1970, 1965, 1964, 1960, 1956, 1955, 1951, 1950, 1949, 1946, 1945, 1942, 1941, 1940, 1938, 1936, 1934, 1931, 1930, 1926, 1923, 1922

FINDINGS

<u>Address Researched</u>	<u>Address Not Identified in Research Source</u>
1341 ACACIA AVE	2014, 2010, 2008, 2003, 2002, 1996, 1995, 1991, 1990, 1985, 1981, 1980, 1975, 1970, 1965, 1964, 1960, 1956, 1951, 1950, 1946, 1941, 1940, 1938, 1936, 1934, 1931, 1930, 1926, 1923, 1922
1341 ACACIA AVE N	2014, 2010, 2008, 2002, 1996, 1995, 1991, 1990, 1985, 1981, 1980, 1970, 1965, 1964, 1961, 1960, 1956, 1955, 1951, 1950, 1949, 1946, 1945, 1942, 1941, 1940, 1938, 1936, 1934, 1931, 1930, 1926, 1923, 1922
1341 D ST	2014, 2010, 2008, 2003, 2002, 1996, 1995, 1991, 1990, 1985, 1981, 1980, 1975, 1970, 1965, 1964, 1961, 1960, 1956, 1951, 1950, 1946, 1945, 1941, 1940, 1938, 1934, 1931, 1926, 1923, 1922
1341 D ST N	2014, 2010, 2008, 2003, 2002, 1996, 1995, 1991, 1990, 1985, 1980, 1970, 1964, 1961, 1960, 1956, 1955, 1951, 1950, 1949, 1946, 1945, 1942, 1941, 1940, 1938, 1936, 1934, 1931, 1930, 1926, 1923, 1922
1341 E ST	2014, 2010, 2008, 2003, 2002, 1996, 1995, 1991, 1990, 1985, 1981, 1980, 1975, 1970, 1965, 1964, 1961, 1960, 1956, 1951, 1950, 1946, 1945, 1941, 1940, 1938, 1934, 1931, 1926, 1923, 1922
1341 E ST N	2014, 2010, 2008, 2003, 2002, 1996, 1995, 1991, 1990, 1985, 1981, 1980, 1975, 1970, 1964, 1961, 1960, 1956, 1955, 1951, 1950, 1949, 1946, 1945, 1942, 1941, 1940, 1938, 1936, 1934, 1931, 1930, 1926, 1923, 1922
1341 N D ST	2014, 2010, 2003, 2002, 1996, 1995, 1991, 1990, 1985, 1981, 1980, 1975, 1970, 1965, 1964, 1960, 1956, 1955, 1951, 1950, 1949, 1946, 1945, 1942, 1941, 1940, 1938, 1936, 1934, 1931, 1930, 1926, 1923, 1922
1342 ACACIA AVE	2014, 2010, 2003, 2002, 1996, 1995, 1991, 1990, 1985, 1981, 1980, 1975, 1970, 1965, 1964, 1960, 1956, 1951, 1950, 1946, 1941, 1940, 1938, 1934, 1931, 1930, 1926, 1923, 1922
1342 ACACIA AVE N	2014, 2010, 2008, 2002, 1996, 1995, 1991, 1990, 1985, 1981, 1980, 1975, 1970, 1965, 1964, 1961, 1960, 1956, 1955, 1951, 1950, 1949, 1946, 1945, 1942, 1941, 1940, 1938, 1936, 1934, 1931, 1930, 1926, 1923, 1922
1342 N STODDARD AVE	2014, 2010, 2003, 2002, 1996, 1995, 1991, 1990, 1985, 1981, 1980, 1970, 1965, 1964, 1960, 1956, 1955, 1951, 1950, 1949, 1946, 1945, 1942, 1941, 1940, 1938, 1936, 1934, 1931, 1930, 1926, 1923, 1922
1342 N Stoddard Ave	2014, 2010, 2002, 1996, 1995, 1991, 1990, 1985, 1981, 1980, 1964, 1960, 1956, 1951, 1950, 1946, 1941, 1940, 1938, 1934, 1931, 1930, 1926, 1923, 1922
1342 STODDARD AVE	2014, 2010, 2008, 2003, 2002, 1996, 1995, 1991, 1990, 1985, 1981, 1980, 1975, 1965, 1964, 1961, 1960, 1956, 1951, 1950, 1946, 1941, 1940, 1938, 1934, 1931, 1930, 1926, 1923, 1922
1342 STODDARD AVE N	2014, 2010, 2008, 2002, 1996, 1995, 1991, 1990, 1985, 1981, 1980, 1970, 1964, 1961, 1960, 1956, 1955, 1951, 1950, 1949, 1946, 1945, 1942, 1941, 1940, 1938, 1936, 1934, 1931, 1930, 1926, 1923, 1922
1343 ACACIA AVE	2014, 2010, 2008, 2003, 2002, 1996, 1995, 1991, 1990, 1985, 1981, 1980, 1975, 1970, 1965, 1964, 1960, 1956, 1951, 1950, 1946, 1945, 1941, 1940, 1938, 1936, 1934, 1931, 1930, 1926, 1923, 1922
1343 D	2014, 2010, 2008, 2003, 2002, 1996, 1995, 1991, 1990, 1985, 1981, 1980, 1975, 1970, 1965, 1964, 1961, 1960, 1956, 1955, 1951, 1950, 1949, 1946, 1942, 1941, 1940, 1938, 1936, 1934, 1931, 1930, 1926, 1923, 1922
1343 D ST	2014, 2010, 2008, 2003, 2002, 1996, 1995, 1991, 1990, 1985, 1981, 1980, 1975, 1970, 1965, 1964, 1961, 1960, 1956, 1951, 1950, 1946, 1945, 1941, 1940, 1938, 1934, 1931, 1926, 1923, 1922
1343 D ST N	2014, 2010, 2008, 2003, 2002, 1996, 1995, 1991, 1990, 1985, 1981, 1980, 1975, 1970, 1964, 1961, 1960, 1956, 1955, 1951, 1950, 1949, 1946, 1945, 1942, 1941, 1940, 1938, 1936, 1934, 1931, 1930, 1926, 1923, 1922

FINDINGS

Address Researched

Address Not Identified in Research Source

1347 E ST	2014, 2010, 2008, 2003, 2002, 1996, 1995, 1991, 1990, 1985, 1981, 1980, 1975, 1970, 1965, 1964, 1961, 1960, 1956, 1951, 1950, 1946, 1945, 1941, 1940, 1938, 1934, 1931, 1926, 1923, 1922
1347 N D ST	2014, 2010, 2003, 2002, 1996, 1995, 1991, 1990, 1985, 1981, 1980, 1975, 1970, 1965, 1964, 1960, 1956, 1955, 1951, 1950, 1949, 1946, 1945, 1942, 1941, 1940, 1938, 1936, 1934, 1931, 1930, 1926, 1923, 1922
1347 N E St	2014, 2010, 2002, 1996, 1995, 1991, 1990, 1985, 1981, 1980, 1964, 1960, 1956, 1951, 1950, 1946, 1941, 1940, 1938, 1934, 1931, 1923
1347 N STODDARD AVE	2014, 2010, 2003, 2002, 1996, 1995, 1991, 1990, 1985, 1981, 1980, 1965, 1964, 1961, 1960, 1956, 1955, 1951, 1950, 1949, 1946, 1945, 1942, 1941, 1940, 1938, 1936, 1934, 1931, 1930, 1926, 1923, 1922
1347 STODDARD AVE N	2014, 2010, 2008, 2002, 1996, 1995, 1991, 1990, 1985, 1981, 1980, 1975, 1970, 1965, 1964, 1961, 1960, 1956, 1955, 1951, 1950, 1949, 1946, 1945, 1942, 1941, 1940, 1938, 1936, 1934, 1931, 1930, 1926, 1923, 1922
1348 D	2014, 2010, 2008, 2003, 2002, 1996, 1995, 1991, 1990, 1985, 1981, 1980, 1975, 1970, 1965, 1964, 1961, 1960, 1956, 1955, 1951, 1950, 1949, 1946, 1942, 1941, 1940, 1938, 1936, 1934, 1931, 1930, 1926, 1923, 1922
1348 D ST	2014, 2010, 2008, 2003, 2002, 1996, 1995, 1991, 1990, 1985, 1981, 1980, 1975, 1970, 1965, 1964, 1961, 1960, 1956, 1951, 1950, 1946, 1945, 1941, 1940, 1938, 1934, 1931, 1926, 1923, 1922
1348 D ST N	2014, 2010, 2008, 2003, 2002, 1996, 1995, 1991, 1990, 1985, 1980, 1970, 1964, 1961, 1960, 1956, 1955, 1951, 1950, 1949, 1946, 1945, 1942, 1941, 1940, 1938, 1936, 1934, 1931, 1930, 1926, 1923, 1922
1348 N D ST	2014, 2010, 2008, 2003, 2002, 1995, 1990, 1985, 1981, 1980, 1975, 1970, 1965, 1964, 1960, 1956, 1955, 1951, 1950, 1949, 1946, 1945, 1942, 1941, 1940, 1938, 1936, 1934, 1931, 1930, 1926, 1923, 1922
1349 D ST	2014, 2010, 2008, 2003, 2002, 1996, 1995, 1991, 1990, 1985, 1981, 1980, 1975, 1970, 1965, 1964, 1961, 1960, 1956, 1951, 1950, 1946, 1945, 1941, 1940, 1938, 1934, 1931, 1926, 1923, 1922
1349 D ST N	2014, 2010, 2008, 2003, 2002, 1996, 1995, 1991, 1990, 1985, 1980, 1975, 1970, 1965, 1964, 1961, 1960, 1956, 1955, 1951, 1950, 1949, 1946, 1945, 1942, 1941, 1940, 1938, 1936, 1934, 1931, 1930, 1926, 1923, 1922
1349 N D ST	2014, 2010, 2003, 2002, 1996, 1995, 1991, 1990, 1985, 1981, 1980, 1975, 1970, 1965, 1964, 1960, 1956, 1955, 1951, 1950, 1949, 1946, 1945, 1942, 1941, 1940, 1938, 1936, 1934, 1931, 1930, 1926, 1923, 1922
1349 N D ST S	2014, 2010, 2008, 2003, 2002, 1996, 1995, 1990, 1985, 1981, 1980, 1975, 1970, 1965, 1964, 1961, 1960, 1956, 1955, 1951, 1950, 1949, 1946, 1945, 1942, 1941, 1940, 1938, 1936, 1934, 1931, 1930, 1926, 1923, 1922
1349 N STODDARD AVE	2014, 2010, 2008, 2003, 2002, 1996, 1995, 1991, 1990, 1985, 1981, 1980, 1970, 1965, 1964, 1961, 1960, 1956, 1955, 1951, 1950, 1949, 1946, 1945, 1942, 1941, 1940, 1938, 1936, 1934, 1931, 1930, 1926, 1923, 1922
1349 STODDARD AVE N	2014, 2010, 2008, 2003, 2002, 1996, 1995, 1991, 1990, 1985, 1981, 1980, 1970, 1965, 1964, 1961, 1960, 1956, 1955, 1951, 1950, 1949, 1946, 1945, 1942, 1941, 1940, 1938, 1936, 1934, 1931, 1930, 1926, 1923, 1922
1351 ACACIA AVE	2014, 2010, 2003, 2002, 1996, 1995, 1991, 1990, 1985, 1981, 1980, 1975, 1965, 1964, 1960, 1956, 1951, 1950, 1946, 1945, 1941, 1940, 1938, 1934, 1931, 1930, 1926, 1923, 1922
1351 ACACIA AVE N	2014, 2010, 2008, 2002, 1996, 1995, 1991, 1990, 1985, 1981, 1980, 1970, 1965, 1964, 1961, 1960, 1956, 1955, 1951, 1950, 1949, 1946, 1945, 1942, 1941, 1940, 1938, 1936, 1934, 1931, 1930, 1926, 1923, 1922

