

THE INFORMATION IN THIS BOX IS NOT A PART OF THE CONTRACT AND IS FOR COUNTY USE ONLY



Contract Number

10-674

SAP Number

Arrowhead Regional Medical Center

Department Contract Representative	William L. Gilbert
Telephone Number	(909) 580-6150
Contractor	Osteomed LLC
Contractor Representative	Kevin White
Telephone Number	972-677-4697
Contract Term	August 25, 2020 through August 24, 2020
Original Contract Amount	\$340,000
Amendment Amount	
Total Contract Amount	\$340,000
Cost Center	7421

Briefly describe the general nature of the contract: Agreement with Osteomed LLC, for Cranio Maxillofacial Implants for surgical patients, in the amount not to exceed \$340,000, for the period of August 25, 2020 through August 24, 2022.

FOR COUNTY USE ONLY

Approved as to Legal Form

Charles Phan, Deputy County Counsel

Date 8/14/2020

Reviewed for Contract Compliance

Date

Reviewed/Approved by Department

William L. Gilbert, Director

Date

[Handwritten signature]
8/17/2020



Date: July 13, 2020

**OsteoMed, LLC / County of San Bernardino on behalf of Arrowhead Regional Medical Center
("County") Pricing Agreement:**

Contract Term: Two-year
Start Date: 08/25/2020
End Date: 08/24/2022

Product Scope: The OsteoMed product line will consist of the following segments:

- CMF Products for CMF/Neuro Fixation and Reconstruction (Appendix B)

Pricing Terms: Approved for use product and pricing is listed in Appendix B of this agreement. OsteoMed offers to hold Appendix B product pricing fixed and stable for all Appendix A facilities during the above contract term.

Compliance Terms: Pricing terms are access level only and are not contingent upon the County committing any purchase volume, competitive vendor limitations, market share commitment, or any other compliance related performance from the County.

Cancellation: Either OsteoMed, LLC or the County shall have the right to terminate this Agreement in its entirety prior to the Agreement end date after giving the other party thirty (30) days written notice of intent to cancel. Such notice must specify the reasons for cancellation and allow the other party an appropriate period of time to resolve the issues, if any, to the satisfaction of the party making such notice. Notwithstanding the foregoing, either party may terminate this Agreement immediately upon written notice to the other party if such other party becomes excluded, debarred or otherwise ineligible to participate in any federal, state, or local healthcare program, including, but not limited to Medicare and Medicaid.

Assignment: Neither party may assign, transfer, sublet or otherwise dispose of this Agreement including any or all of its respective rights, title or interest therein, or his or its power to execute such contract to any person, company or corporation without prior written consent of the other party.

Product Ordering Information:

For questions regarding product part numbers, descriptions, pricing, and availability, call OSTEOMED CUSTOMER SERVICE at 800-456-7779 press 1.



Our address is:

OSTEOMED LLC
 3885 Arapaho Road
 Addison, Texas 75001
 Tel: 800-456-7779
 Fax: 800-390-2620

PLEASE NOTE: Prices and specifications are subject to change without notice. All orders are subject to acceptance by OSTEOMED LLC.

Shipping and Handling Information:

All shipments are F.O.B. Destination. Shipping and handling charges are added to each invoice. Unless otherwise specified, orders will be shipped for 3-day air delivery. A nominal \$13.95 handling fee will apply for customers electing to use direct bill shipping arrangements.

SHIPPING COST

Service Levels	Ground 3-5 days	3 Day Air	2 Day Air	Standard Overnight 3pm Delivery	Priority Overnight 10:30am Delivery	First Overnight 8:00am Delivery
Flat Rate Shipping & Handling Charge:	7.95	13.95	30.50	38.00	51.50	117.00
Collect Handling Charge:	13.95	13.95	13.95	13.95	13.95	13.95
Evaluation Shipping & Handling Charge:	35.00	44.50	58.50	79.50	95.50	175.00

Payment Terms:

Net 60 days upon receipt of invoice and on approved credit. We also accept Visa, Mastercard, American Express.

Shipment Claims:

Claims for shipping errors must be made within 5 days of receipt by calling OSTEOMED CUSTOMER SERVICE at 800-456-7779. Claims for damaged goods must be made to both the carrier and OSTEOMED CUSTOMER SERVICE within 5 days of receipt in order to receive credit. Product that is delivered with the heat sensor label activated (silver label turned black) needs to be reported immediately to OSTEOMED CUSTOMER SERVICE to be considered for credit or replacement. If product is not reported within 48 hours of receipt, it is not eligible for credit or replacement.

Returned Goods:

All returned merchandise must have a Return Merchandise Authorization (RMA) Number. Please obtain an RMA from OSTEOMED CUSTOMER SERVICE. Product being returned for credit must be received by OSTEOMED within 30 days of the date of invoice. Expirable product with less than 30 days of shelf life is not returnable.

When returning merchandise for credit, please include:

1. The Return Merchandise Authorization (RMA) Number on the outside shipping label.



2. A restock charge of 10% will be applied to returned items. Additional charges will be assessed when repackaging or refurbishing is necessary to restock the item.
3. Original invoice number including hospital purchase order number.
4. A packing list itemizing each product being returned.
5. Reason for product return.

Return the merchandise shipping prepaid to:

OSTEOMED LLC
Attn: Returns Department, RMA # _____
3885 Arapaho Road
Addison, Texas 75001

Repairs:

All product sent in for repair must have a Service Return Order (SRO) Number and Pre-Authorization for Repair. Please obtain an SRO from OSTEOMED CUSTOMER SERVICE. All OSTEOMED products must be returned directly to our Service Department for maintenance or repair. There is a minimum \$200 diagnostic fee on repairs which will be applied toward repair cost. For a nominal fee, OSTEOMED provides loaner equipment for preapproved repairs. Please contact OSTEOMED CUSTOMER SERVICE for more information including applicable loaner fees.

When returning merchandise for repair or service please include:

1. The Service Return Order (SRO) Number on the outside shipping label.
2. A packing list itemizing each product being returned.
3. A detailed description of the problem.

If you require a loaner unit while your unit is being repaired,

1. You will need to preapprove the repair charges to the maximum value of the repair charges.
2. Contact OSTEOMED CUSTOMER SERVICE to request the loaner.
3. Provide the purchase order or credit card for the repair and loaner charges plus shipping and handling.
4. For non-warranty repairs, a loaner charge in addition to shipping and handling will be charged for each unit sent for repair.

Note: Loaner equipment will be invoiced at 80% of the published List Price if it is not returned within 15 days of receiving your repaired item.

Return any items needing service or repair with shipping prepaid to:

OSTEOMED LLC
Attn: Service Department, Repair SRO # _____

3885 Arapaho Road
Addison, Texas 75001



Warranty:

Unless otherwise stated, OSTEOMED LLC products are warranted to the original purchaser to be free from defects in material and workmanship for a period of one year from the date of purchase. This warranty is limited to the repair or replacement of the product without charge at OSTEOMED'S discretion. In the event of abuse, unreasonable wear, misuse, or any disassembly, alteration, or repair not authorized by OSTEOMED LLC, this warranty is void.

WARRANTY EXCEPTIONS
SHIPMENT

FROM DATE OF

1. Burs, Drill Bits, Saw Blades, Bone Taps, Batteries, OSTEODRIVER™ DISPOSABLE AUTO DRIVER (Any product intended for single use)	No Warranty
2. Screwdriver Shafts	90 Days
3. OSTEOPOWER™ Contra Angle Drill Modules	180 Days
4. OSTEOPOWER™ Irrigation Tubing Sets, Connectors, and Clips	30 Days

EXTENDED WARRANTIES

OSTEOMED LLC offers extended warranty plans and service contracts for the OSTEOPOWER™ Modular Handpiece System. Please contact your SALES REPRESENTATIVE for further details.

Exclusion from Governmental Programs:

Osteomed certifies that neither it nor its principals or subcontractors is presently disbarred, suspended, proposed for debarment, declared ineligible, or voluntarily excluded from participation in this transaction by any federal department or agency. (See the following United States General Services Administration's System for Award Management website <https://www.sam.gov>). Osteomed further certifies that if it or any of its subcontractors are business entities that must be registered with the California Secretary of State, they are registered and in good standing with the Secretary of State. Osteomed shall immediately notify the County in the event Osteomed or any Osteomed personnel becomes debarred or suspended from any governmental program during the term of this Agreement. In the event that Osteomed or any of its personnel is or becomes debarred from any governmental program, the County may, at its sole option, immediately terminate this Agreement after giving notice.

Compliance with Laws, Accreditation and Other Requirements:

Osteomed warrants that all Products conform to applicable federal and state laws, rules, regulations and standards, including any applicable standards of the Centers for Medicare and Medicaid Services and the Joint Commission.



Indemnification:

Each party shall indemnify, defend, and hold harmless the other party, and its directors, officers, agents, employees, and credentialed clinicians against any and all losses, claims, liabilities, lawsuits, costs, damages, and expenses whatsoever, including reasonable attorneys' fees and court costs, arising out of, incident to, or in any manner occasioned by or attributable to: (a) the indemnifying party's breach of any representation, warranty, covenant, or obligation set forth in this Agreement; (b) any intentional or negligent act or omission by the indemnifying party, its directors, officers, agents, employees, and credentialed clinicians in the performance of this Agreement; or (c) any third party claims arising out of death, bodily injury or property damage to the extent that such claim is the result of negligent acts, negligent omission to act, or willful misconduct by the indemnifying party, its directors, officers, agents, employees, and credentialed clinicians.

Osteomed will also indemnify, defend (with counsel reasonably approved by County), and hold harmless County and its officers, employees, agents and volunteers, from any and all third party claims, costs (including without limitation reasonable attorneys' fees), and losses for infringement of any United States patent, copyright, trademark or trade secret (Intellectual Property Rights) by any Product in Appendix B. If a credible claim is made or threatened, including without limitation the filing of a lawsuit against County, or County receives a demand or notice claiming actual or potential infringement or misappropriation of any Intellectual Property Rights, County will use reasonable efforts to notify Osteomed promptly of such lawsuit, claim or election. However, County's failure to provide or delay in providing such notice will relieve Osteomed of its obligations only if and to the extent that such delay or failure materially prejudices Osteomed's ability to defend such lawsuit or claim. County will give Osteomed sole control of the defense (with counsel reasonably acceptable to County) and settlement of such claim; provided that Osteomed may not settle the claim or suit absent the written consent of County unless such settlement (a) includes a release of all claims pending against County, (b) contains no admission of liability or wrongdoing by County, and (c) imposes no obligations upon County other than an obligation to stop using the Product(s) that are the subject of the claim. In the event that Osteomed fails to or elects not to defend County against any claim for which County is entitled to indemnity by Osteomed, then Osteomed shall reimburse County for all reasonable attorneys' fees and expenses within thirty (30) days from date of invoice or debit memo from County. After thirty (30) days, County will be entitled to deduct any unpaid invoice or debit memo amount from any amounts owed by County to Osteomed. This shall not apply to any judgment or settlement amount, which amounts County shall be entitled to notify, invoice or debit Osteomed's account at any time; and County, at its sole discretion, may settle the claim or suit.

If, in Osteomed's opinion, any Product(s) in Appendix B become, or are likely to become, the subject of a claim of infringement of Intellectual Property Rights, Osteomed may, at its option: (i) procure for County the right to continue using the Product(s); (ii) replace or modify the Product(s) to be non-infringing, without incurring a material diminution in performance or function; or (iii) if neither of the foregoing is feasible, in the reasonable judgment of Osteomed, County shall cease use of the Product(s) upon written notice from Osteomed, and Osteomed shall provide County with a pro-rata refund of the unearned fees paid by County to County for such goods or services.



Insurance:

Without in any way affected the indemnification obligations under this Agreement, OsteoMed shall obtain and maintain for the entire term of the Agreement all proper and necessary insurance to guard against all applicable risk at its sole cost and expense, including, but not limited to, the following:

1. Commercial General Liability Insurance with limits of \$1,000,000 per occurrence and \$10,000,000 in the aggregate.
2. Workers' Compensation or Employers Liability Insurance as required by the laws of the State in which the work is being performed, and Employers' Liability Insurance with limits of \$1,000,000 Per Accident/\$1,000,000 Per Disease/\$1,000,000 Disease Policy Limit.
3. Automobile Liability Insurance in an amount not less than \$1,000,000 combined single limit.
4. Products Liability Insurance with minimum limits of \$5,000,000 per occurrence \$5,000,000 aggregate.

If insurance coverage is provided on a "claims made" policy, the "retroactive date" shall be shown and must be before the start date of the agreement. The claims made insurance shall be maintained or "tail" coverage provided for a minimum of three (3) years after expiration of the agreement.

All policies, except for Worker's Compensation, shall contain additional endorsements naming the County and its officers, employees, agents and volunteers as additional named insured with respect to liabilities arising out of the performance of services hereunder. The additional insured endorsements shall not limit the scope of coverage for the County to vicarious liability but shall allow coverage for the County to the full extent provided by the policy. Such additional insured coverage shall be at least as broad as Additional Insured (Form B) endorsement form ISO, CG 2010.11 85.

Osteomed shall, at County's request, on the Effective Date and thereafter furnish to the County the certificates of insurance required under this Agreement. Osteomed shall maintain such coverage in full force and effect, during the term of this Agreement. The certificates of insurance shall state that OsteoMed will endeavor to provide County with 30 days advance written notice in the event of policy cancellation.

All policies, except for the Worker's Compensation, required herein are to be primary and non-contributory with any insurance or self-insurance programs carried or administered by the County. OsteoMed Worker's Compensation insurance is for OsteoMed employees only and will not be applicable for the County.

Osteomed agrees to ensure that coverage provided to meet these requirements is applicable separately to each insured and there will be no cross liability exclusions that preclude coverage for suits between Osteomed and County or between County and any other insured or additional insured under the policy.

Any failure, actual or alleged, on the part of County to monitor or enforce compliance with any of the insurance and indemnification requirements will not be deemed as a waiver of any rights on the part of County.



Venue and Governing Law:

This Agreement shall be governed by and construed under the laws of the state of California without regard for principles of choice of law, and any action arising out of this Agreement shall be filed in the Superior Court of San Bernardino County in the State of California.

Notices:

All written notices provided for in this Agreement or which either party desires to give to the other shall be deemed fully given, when made in writing and either served personally or deposited in the United States mail, postage prepaid, and addressed to the other party as follows:

County of San Bernardino
Arrowhead Regional Medical Center
Attn: Hospital Director
400 N. Pepper Ave
Colton, CA 92327

Osteomed
Attn: Contract Administrator
3385 Arapaho Road
Addison, TX 75001

Notice shall be deemed communicated two (2) County working days from the time of mailing if mailed as provided in this paragraph.

Signatures:

This Agreement may be executed in any number of counterparts, each of which so executed shall be deemed to be an original, and such counterparts shall together constitute one and the same Agreement. The parties shall be entitled to sign and transmit an electronic signature of this Agreement (whether by facsimile, PDF or other email transmission), which signature shall be binding on the party whose name is contained therein. Each party providing an electronic signature agrees to promptly execute and deliver to the other party an original signed Agreement upon request.

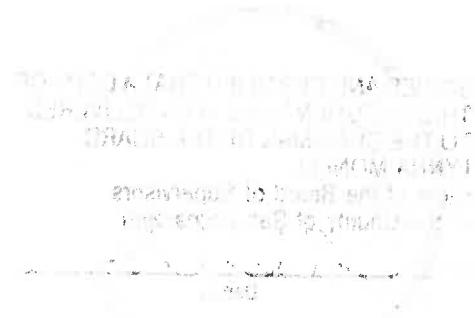



OsteoMed, LLC / Arrowhead Regional Medical Center

Signature Page

For OsteoMed, LLC:

DocuSigned by:

Toby Miles

Date: 8/10/2020

2E3BD8D64A84456...
Toby Miles

Vice President Marketing
OsteoMed, LLC

For County of San Bernardino on behalf of Arrowhead Regional Medical Center:

Representative

Date: AUG 25 2020

Curt Hagman, Chairman, Board of Supervisors
Printed Name & Title

SIGNED AND CERTIFIED THAT A COPY OF
THIS DOCUMENT HAS BEEN DELIVERED
TO THE CHAIRMAN OF THE BOARD
LYNNA MONELL
Clerk of the Board of Supervisors
of the County of San Bernardino

By _____
Deputy





Appendix A:
Facilities

Arrowhead Regional Medical Center
400 N. Pepper Ave.
Colton, CA 92324



Appendix B:
Approved for Use Product & Pricing

Item	Description	Arrowhead Regional Pricing
111-0940	.9mm Twist Drill, 4mm Stop, Hex Shank	\$180.00
111-0941	.9mm Extended Twist Drill,4mm Stop,Hex	\$185.00
111-0950	.9mm Twist Drill, 5mm Stop, Hex Shank	\$180.00
111-0951	.9mm Extended Twist Drill,5mm Stop,Hex	\$185.00
111-0960	.9mm Twist Drill, 6mm Stop, Hex Shank	\$180.00
111-0961	.9mm Extended Twist Drill,6mm Stop,Hex	\$185.00
111-0980	.9mm Twist Drill, 8mm Stop, Hex Shank	\$180.00
111-0981	.9mm Extended Twist Drill, 8mm Stop, Hex	\$185.00
111-1240	1.2mm Twist Drill, 4mm Stop, Hex Shank	\$185.00
111-1241	1.2mm Extended Twist Drill,4mm Stop,Hex	\$190.00
111-1250	1.2mm Twist Drill, 5mm Stop, Hex Shank	\$185.00
111-1251	1.2mm Extended Twist Drill,5mm Stop,Hex	\$190.00
111-1260	1.2mm Twist Drill, 6mm Stop, Hex Shank	\$185.00
111-1261	1.2mm Extended Twist Drill,6mm Stop,Hex	\$190.00
111-1280	1.2mm Twist Drill, 8mm Stop, Hex Shank	\$185.00
111-1281	1.2mm Extended Twist Drill,8mm Stop,Hex	\$190.00
111-1640	1.6mm Twist Drill, 4mm Stop, Hex Shank	\$190.00
111-1641	1.6mm Extended Twist Drill,4mm Stop,Hex	\$195.00
111-1650	1.6mm Twist Drill, 5mm Stop, Hex Shank	\$190.00
111-1651	1.6mm Extended Twist Drill,5mm Stop,Hex	\$195.00
111-1660	1.6mm Twist Drill, 6mm Stop, Hex Shank	\$190.00
111-1661	1.6mm Extended Twist Drill,5mm Stop,Hex	\$195.00
111-1680	1.6mm Twist Drill, 8mm Stop, Hex Shank	\$190.00
111-1681	1.6mm Extended Twist Drill,8mm Stop,Hex	\$195.00
114-1215	1.2mm Driver Stem, Short, Hex Shank	\$209.00
114-1221	1.2mm Driver Stem, Medium, Hex Shank	\$209.00
114-1233	1.2mm Driver Stem, Long, Hex Shank	\$209.00
114-1615	1.6mm Driver Stem, Short, Hex Shank	\$214.00
114-1621	1.6mm Driver Stem, Medium, Hex Shank	\$214.00
114-1633	1.6mm Driver Stem, Long, Hex Shank	\$214.00
114-2015	2.0mm Driver Stem, Short, Hex Shank	\$220.00
114-2021	2.0mm Driver Stem, Medium, Hex Shank	\$220.00
114-2033	2.0mm Driver Stem, Long, Hex Shank	\$220.00



201-1610	1.6mm X 10mm Partially Threaded Auto-Drive® Screw	\$105.00
201-1612	1.6mm X 12mm Partially Threaded Auto-Drive® Screw	\$105.00
202-0001	OMI™ Orthodontic Anchor System Organizer	\$860.00
202-0003	OMI™ Orthodontic Anchor Finger Driver	\$316.00
202-0206	2.0mm X 6mm Locking Screw	\$175.00
202-0208	2.0mm X 8mm Locking Screw	\$175.00
202-0210	2.0mm X 10mm Locking Screw	\$175.00
202-0212	2.0mm X 12mm Locking Screw	\$175.00
202-0214	2.0mm X 14mm Locking Screw	\$175.00
202-0216	2.0mm X 16mm Locking Screw	\$175.00
202-0218	2.0mm X 18mm Locking Screw	\$175.00
202-0300	2.0mm Locking Plate Bending Insert	\$100.00
202-1206	1.2mm X 6mm OMI™ Orthodontic Anchor Screw	\$144.00
202-1208	1.2mm X 8mm OMI™ Orthodontic Anchor Screw	\$156.00
202-1210	1.2mm X 10mm OMI™ Orthodontic Anchor Screw	\$178.00
202-1212	1.2mm X 12mm OMI™ Orthodontic Anchor Screw	\$190.00
202-1606	1.6mm X 6mm OMI™ Orthodontic Anchor Screw	\$144.00
202-1608	1.6mm X 8mm OMI™ Orthodontic Anchor Screw	\$161.00
202-1610	1.6mm X 10mm OMI™ Orthodontic Anchor Screw	\$178.00
202-1612	1.6mm X 12mm OMI™ Orthodontic Anchor Screw	\$195.00
202-2004	2.0mm X 4mm Screw	\$93.00
202-2005	2.0mm X 5mm Screw	\$93.00
202-2006	2.0mm X 6mm Screw	\$93.00
202-2008	2.0mm X 8mm Screw	\$93.00
202-2010	2.0mm X 10mm Screw	\$93.00
202-2012	2.0mm X 12mm Screw	\$93.00
202-2014	2.0mm X 14mm Screw	\$93.00
202-2016	2.0mm X 16mm Screw	\$93.00
202-2018	2.0mm X 18mm Screw	\$93.00
202-2020	2.0mm X 20mm Screw	\$93.00
202-2022	2.0mm X 22mm Screw	\$93.00
202-2304	2.3mm X 4mm Safety Screw	\$104.00
202-2305	2.3mm X 5mm Safety Screw	\$104.00
202-2306	2.3mm X 6mm Safety Screw	\$104.00
202-2308	2.3mm X 8mm Safety Screw	\$104.00
202-2310	2.3mm X 10mm Safety Screw	\$104.00
204-1202	1.2mm X 2mm Standard Screw	\$93.00
204-1203	1.2mm X 3mm Standard Screw	\$93.00
204-1204	1.2mm X 4mm Standard Screw	\$93.00



204-1206	1.2mm X 6mm Standard Screw	\$93.00
204-1208	1.2mm X 8mm Standard Screw	\$93.00
204-1210	1.2mm X 10mm Standard Screw	\$93.00
204-1212	1.2mm X 12mm Standard Screw	\$93.00
204-1214	1.2mm X 14mm Standard Screw	\$93.00
204-1503	1.5mm X 3mm Safety Screw	\$104.00
204-1504	1.5mm X 4mm Safety Screw	\$104.00
204-1505	Micro Safety Screw,1.5mm X 5mm	\$104.00
204-1506	1.5mm X 6mm Safety Screw	\$104.00
204-1508	Micro Safety Screw,1.5mm X 8mm	\$104.00
205-1206	1.2mm X 6mm Tenting Screw	\$104.00
205-1208	1.2mm X 8mm Tenting Screw	\$104.00
205-1210	1.2mm X 10mm Tenting Screw	\$104.00
206-0206	2.4mm X 6mm Locking Screw	\$175.00
206-0208	2.4mm X 8mm Locking Screw	\$175.00
206-0210	2.4mm X 10mm Locking Screw	\$175.00
206-0212	2.4mm X 12mm Locking Screw	\$175.00
206-0214	2.4mm X 14mm Locking Screw	\$175.00
206-0216	2.4mm X 16mm Locking Screw	\$175.00
206-0218	2.4mm X 18mm Locking Screw	\$175.00
206-0300	2.4mm Locking Plate Bending Insert	\$100.00
206-2404	2.4mm X 4mm Screw	\$98.00
206-2405	2.4mm X 5mm Screw	\$98.00
206-2406	2.4mm X 6mm Screw	\$98.00
206-2408	2.4mm X 8mm Screw	\$98.00
206-2410	2.4mm X 10mm Screw	\$98.00
206-2412	2.4mm X 12mm Screw	\$98.00
206-2413	2.4mm X 13mm Screw	\$98.00
206-2414	2.4mm X 14mm Screw	\$98.00
206-2416	2.4mm X 16mm Screw	\$98.00
206-2418	2.4mm X 18mm Screw	\$98.00
206-2420	2.4mm X 20mm Screw	\$98.00
206-2422	2.4mm X 22mm Screw	\$98.00
206-2704	2.7mm X 4mm Safety Screw	\$104.00
206-2706	2.7mm X 6mm Safety Screw	\$104.00
206-2708	2.7mm X 8mm Safety Screw	\$104.00
206-2710	2.7mm X 10mm Safety Screw	\$104.00
206-2712	2.7mm X 12mm Safety Screw	\$104.00
206-2714	2.7mm X 14mm Safety Screw	\$104.00



206-2716	2.7mm X 16mm Safety Screw	\$104.00
206-2718	2.7mm X 18mm Safety Screw	\$104.00
206-2720	2.7mm X 20mm Safety Screw	\$104.00
207-0120	24 Ga. Stainless Steel Wire, QuickFix	\$100.00
207-2412	2.4mm X 12mm MMF Screw	\$190.00
207-2414	2.4mm X 14mm MMF Screw	\$190.00
207-2416	2.4mm X 16mm MMF Screw	\$190.00
207-2418	2.4mm X 18mm MMF Screw	\$190.00
208-1603	1.6mm X 3mm Standard Screw	\$93.00
208-1604	1.6mm X 4mm Standard Screw	\$93.00
208-1605	1.6mm X 5mm Standard Screw	\$93.00
208-1606	1.6mm X 6mm Standard Screw	\$93.00
208-1608	1.6mm X 8mm Standard Screw	\$93.00
208-1610	1.6mm X 10mm Screw	\$93.00
208-1612	1.6mm X 12mm Standard Screw	\$93.00
208-1614	1.6mm X 14mm Standard Screw	\$93.00
208-1904	1.9mm X 4mm Safety Screw	\$104.00
208-1905	1.9mm X 5mm Safety Screw	\$104.00
208-1906	1.9mm X 6mm Safety Screw	\$104.00
208-1908	1.9mm X 8mm Safety Screw	\$104.00
208-1910	1.9mm X 10mm Safety Screw	\$104.00
208-1912	1.9mm X 12mm Safety Screw	\$104.00
208-1914	1.9mm X 14mm Safety Screw	\$104.00
208-2004	2.0mm X 4mm Midface Screw	\$93.00
208-2005	2.0mm X 5mm Midface Screw	\$93.00
208-2006	2.0mm X 6mm Midface Screw	\$93.00
208-2008	2.0mm X 8mm Midface Screw	\$93.00
208-2010	2.0mm X 10mm Midface Screw	\$93.00
208-2012	2.0mm X 12mm Midface Screw	\$93.00
208-2014	2.0mm X 14mm Midface Screw	\$93.00
208-2016	2.0mm X 16mm Midface Screw	\$93.00
209-1904	1.9mm X 4mm Midface Safety Screw	\$104.00
209-1905	1.9mm X 5mm Midface Safety Screw	\$104.00
209-1906	1.9mm X 6mm Midface Safety Screw	\$104.00
209-1908	1.9mm X 8mm Midface Safety Screw	\$104.00
209-1910	1.9mm X 10mm Midface Safety Screw	\$104.00
209-1912	1.9mm X 12mm Midface Safety Screw	\$104.00
209-1914	1.9mm X 14mm Midface Safety Screw	\$104.00
209-2008	2.0mm X 8mm MMF Auto-Drive® Screw	\$190.00



209-2011	2.0mm X 11mm MMF Auto-Drive® Screw	\$190.00
209-2014	2.0mm X 14mm MMF Auto-Drive® Screw	\$190.00
209-2304	2.3mm X 4mm Mandible Safety Screw	\$104.00
209-2305	2.3mm X 5mm Mandible Safety Screw	\$104.00
209-2306	2.3mm X 6mm Mandible Safety Screw	\$104.00
209-2308	2.3mm X 8mm Mandible Safety Screw	\$104.00
209-2310	2.3mm X 10mm Mandible Safety Screw	\$104.00
209-2312	2.3mm X 12mm Mandible Safety Screw	\$104.00
209-2314	2.3mm X 14mm Mandible Safety Screw	\$104.00
209-2316	2.3mm X 16mm Mandible Safety Screw	\$104.00
209-2318	2.3mm X 18mm Mandible Safety Screw	\$104.00
209-2320	2.3mm X 20mm Mandible Safety Screw	\$104.00
209-2322	2.3mm X 22mm Mandible Safety Screw	\$104.00
209-2324	2.3mm X 24mm Mandible Safety Screw	\$104.00
210-0002	15mm 90° Right "L" Plate	\$214.00
210-0003	20mm 90° Right "L" Plate	\$214.00
210-0004	15mm 90° Left "L" Plate	\$214.00
210-0005	20mm 90° Left "L" Plate	\$214.00
210-0006	15mm Right "L" Plate	\$241.00
210-0006T	15mm "L" Template	\$53.00
210-0008	15mm Left "L" Plate	\$241.00
210-0010	18mm Right "L" Plate	\$241.00
210-0010T	18mm "L" Template	\$53.00
210-0012	18mm Left "L" Plate	\$241.00
210-0014	23mm Right "L" Plate	\$241.00
210-0016	23mm Left "L" Plate	\$241.00
210-0018	26mm "Y" Plate	\$241.00
210-0020	15mm Right Zed Plate	\$241.00
210-0022	15mm Left Zed Plate	\$241.00
210-0024	2.0mm Zed Plate, 18mm, Right	\$241.00
210-0026	2.0mm Zed Plate, 18mm, Left	\$241.00
210-0030	24mm 4 Hole Straight Plate	\$241.00
210-0032	10 Hole Straight Plate	\$310.00
210-0034	16 Hole Straight Plate	\$494.00
210-0035	16mm "I" Plate	\$241.00
210-0036	22mm "T" Plate	\$241.00
210-0038	18 Hole Straight Plate	\$494.00
210-0039	Large Bur Hole Plate	\$272.00
210-0040	4mm Chin Plate	\$344.00



210-0041	2mm Chin Plate	\$344.00
210-0042	6mm Chin Plate	\$344.00
210-0043	3mm Chin Plate	\$344.00
210-0044	8mm Chin Plate	\$344.00
210-0046	10mm Chin Plate	\$344.00
210-0048	12mm Chin Plate	\$344.00
210-0050	40 Hole Straight Plate	\$757.00
210-0051	6 Hole Straight Plate	\$240.00
210-0052	7mm "X" Plate	\$258.00
210-0054	10mm Square Plate	\$256.00
210-0062	2.0mm, 5mm Chin Plate	\$344.00
210-0063	2.0mm, 7mm Chin Plate	\$344.00
210-0064	2.0mm, 9mm Chin Plate	\$344.00
210-0065	2.0mm, 11mm Chin Plate	\$344.00
210-0076	127mm X 127mm Mesh Plate	\$1,003.00
210-0078	90mm X 127mm Mesh Plate	\$736.00
210-0080	Extended "Y" Plate	\$373.00
210-0081	Extended Right "L" Plate	\$373.00
210-0082	Extended Left "L" Plate	\$373.00
210-0090	17mm Right "L" Plate, 1.0mm Thick	\$241.00
210-0091	17mm Left "L" Plate, 1.0mm Thick	\$241.00
210-0092	19mm Right "L" Plate, 1.0mm Thick	\$241.00
210-0093	19mm Left "L" Plate, 1.0mm Thick	\$241.00
210-0102	4 Hole Compression Plate	\$368.00
210-0104	5 Hole Compression Plate	\$379.00
210-0105	4 Hole Curved Compression Plate	\$338.00
210-0106	6 Hole Compression Plate	\$391.00
210-0107	5 Hole Curved Compression Plate	\$347.00
210-0108	5 Hole Curved Plate	\$494.00
210-0109	7 Hole Curved Compression Plate	\$445.00
210-0110	7 Hole Curved Plate	\$494.00
210-0111	2.0mm, 8 Hole Curved Plate	\$402.00
210-0112	9 Hole Curved Plate	\$494.00
210-0115	150mm X 150mm Mesh Plate	\$1,190.00
210-0116	150mm X 300mm Mesh Plate	\$2,000.00
210-0120	2.0mm, 2 Hole Straight Plate	\$225.00
210-0206	15mm Right "L" Rigid Plate	\$253.00
210-0208	15mm Left "L" Rigid Plate	\$253.00
210-0210	18mm Right "L" Rigid Plate	\$253.00



210-0212	18mm Left "L" Rigid Plate	\$253.00
210-0214	23mm Right "L" Rigid Plate	\$253.00
210-0216	23mm Left "L" Rigid Plate	\$253.00
210-0218	26mm "Y" Rigid Plate	\$253.00
210-0220	15mm Right Zed Rigid Plate	\$253.00
210-0222	15mm Left Zed Rigid Plate	\$253.00
210-0224	2.0mm Zed Rigid Plate, 18mm, Right	\$253.00
210-0226	2.0mm Zed Rigid Plate, 18mm, Left	\$253.00
210-0230	24mm 4 Hole Straight Rigid Plate	\$253.00
210-0231	29mm 4 Hole Straight Rigid Plate	\$253.00
210-0232	10 Hole Straight Rigid Plate	\$310.00
210-0235	16mm "I" Rigid Plate	\$241.00
210-0236	Y Rigid Plate	\$224.00
210-0237	30mm 4 Hole Straight Rigid Plate	\$207.00
210-0239	Double "Y" Rigid Plate	\$229.00
210-0250	2.0mm Right L Plate, 15mm, Rigid	\$253.00
210-0251	2.0mm Left L Plate, 15mm, Rigid	\$253.00
210-0252	2.0mm Right L Plate, 18mm, Rigid	\$253.00
210-0253	2.0mm Left L Plate, 18mm, Rigid	\$253.00
210-0254	2.0mm Right L Plate, 23mm, Rigid	\$253.00
210-0255	2.0mm Left L Plate, 23mm, Rigid	\$253.00
210-0300	5mm Zygomatic Rigid Plate	\$258.00
210-0301	5mm Pyriform Rigid Plate	\$258.00
210-0302	8mm Zygomatic Rigid Plate	\$258.00
210-0303	8mm Pyriform Rigid Plate	\$258.00
210-0304	12mm Zygomatic Rigid Plate	\$258.00
210-0305	12mm Pyriform Rigid Plate	\$258.00
210-0306	8mm "Y" Rigid Plate	\$258.00
210-0307	13mm "Y" Rigid Plate	\$258.00
210-0308	13mm Segmental Rigid Plate	\$241.00
210-0309	16mm, Zygomatic Rigid Plate	\$241.00
210-0310	16mm, Pyriform Rigid Plate	\$241.00
210-0320	5mm Zygomatic Plate	\$241.00
210-0321	5mm Pyriform Plate	\$241.00
210-0404	Iso Chin Plate With Window, 4mm Step	\$568.00
210-0406	Iso Chin Plate With Window, 6mm Step	\$568.00
210-0408	Iso Chin Plate With Window, 8mm Step	\$568.00
210-0410	Iso Chin Plate With Window, 10mm Step	\$568.00
210-0418	Double Row BSSO Plate, 6mm	\$494.00



210-0419	Double Row BSSO Plate, 8mm	\$494.00
210-0420	Double Row BSSO Plate, 10mm	\$494.00
210-0421	Double Row BSSO Plate, 12mm	\$494.00
210-0422	Double Row BSSO Plate, 14mm	\$494.00
210-0501	Mini, Locking Strut Plate, Curved, 2 X 4 Hole	\$1,005.00
210-0502	Mini, Locking Strut Plate, Curved, 2 X 6 Hole	\$1,005.00
210-0503	Mini, Locking Strut Plate, Curved, 2 X 8 Hole	\$1,005.00
210-1010	3 X 2 Hole Right "L" Plate	\$224.00
210-1012	3 X 2 Hole Left "L" Plate	\$224.00
210-1013	12 Hole Straight Plate, 1.0mm Thick	\$339.00
210-1014	48 Hole Double Row Straight Plate	\$313.00
210-1020	Mini, 34 Hole Strip, Rigid	\$243.00
210-1021	Mini, 34 Hole Strip	\$229.00
210-1022	Mini, 68 Hole Strip, Rigid	\$358.00
210-1023	Mini, 68 Hole Strip	\$344.00
210-1024	Mini 124mm X 124mm Mesh, Rigid	\$702.00
210-1025	Mini 124mm X 124mm Mesh	\$702.00
210-1026	Mini, 68 Hole Strip, Low Profile	\$356.00
210-1030	Mini, 4 Hole Straight Plate, 1.0mm	\$253.00
210-1031	Mini, 6 Hole Straight Plate, 1.0mm	\$253.00
210-1032	Mini, 8 Hole Straight Plate, 1.0mm	\$275.00
210-1036	Mini, 16 Hole Straight Plate, 1.0mm	\$487.00
210-1037	2.0mm, 4 Hole Straight Rigid Plate	\$150.00
210-1038	2.0mm, 12 Hole Double Row Rigid Plate	\$161.00
210-1039	2.0mm, 10 Hole Double Row Rigid Plate	\$156.00
210-1040	2.0mm Break-Away Fx Plate, 0°Angle, 1.0mm Thick, Short	\$916.00
210-1041	2.0mm Break-Away Fx Plate, 0°Angle, 1.0mm Thick, Medium	\$916.00
210-1042	2.0mm Break-Away Fx Plate, 0°Angle, 1.0mm Thick, Long	\$916.00
210-1043	2.0mm Break-Away Fx Plate, 30°Angle, 1.0mm Thick, Short	\$916.00
210-1044	2.0mm Break-Away Fx Plate, 30°Angle, 1.0mm Thick, Medium	\$916.00
210-1045	2.0mm Break-Away Fx Plate, 30°Angle, 1.0mm Thick, Long	\$916.00
210-1046	2.0mm Break-Away Fx Plate, 90°Angle, 1.0mm Thick, Short	\$916.00
210-1047	2.0mm Break-Away Fx Plate, 90°Angle, 1.0mm Thick, Medium	\$916.00
210-1048	2.0mm Break-Away Fx Plate, 90°Angle, 1.0mm Thick, Long	\$916.00
210-1052	2.0mm Break-Away Fx Plate, 60°Angle, 1.0mm Thick, Short	\$916.00
210-1053	2.0mm Break-Away Fx Plate, 60°Angle, 1.0mm Thick, Medium	\$916.00
210-1054	2.0mm Break-Away Fx Plate, 60°Angle, 1.0mm Thick, Long	\$916.00
210-1055	2.0mm Break-Away Fx Plate, 0°Angle, 2.2mm Thick, Short	\$1,181.00
210-1056	2.0mm Break-Away Fx Plate, 0°Angle, 2.2mm Thick, Medium	\$1,181.00



210-1057	2.0mm Break-Away Fx Plate, 0°Angle, 2.2mm Thick, Long	\$1,181.00
210-1058	2.0mm Break-Away Fx Plate, 30°Angle, 2.2mm Thick, Short	\$1,181.00
210-1059	2.0mm Break-Away Fx Plate, 30°Angle, 2.2mm Thick, Medium	\$1,181.00
210-1060	2.0mm Break-Away Fx Plate, 30°Angle, 2.2mm Thick, Long	\$1,181.00
210-1061	2.0mm Break-Away Fx Plate, 60°Angle, 2.2mm Thick, Short	\$1,181.00
210-1062	2.0mm Break-Away Fx Plate, 60°Angle, 2.2mm Thick, Medium	\$1,181.00
210-1063	2.0mm Break-Away Fx Plate, 60°Angle, 2.2mm Thick, Long	\$1,181.00
210-1064	2.0mm Break-Away Fx Plate, 90°Angle, 2.2mm Thick, Short	\$1,181.00
210-1065	2.0mm Break-Away Fx Plate, 90°Angle, 2.2mm Thick, Medium	\$1,181.00
210-1066	2.0mm Break-Away Fx Plate, 90°Angle, 2.2mm Thick, Long	\$1,181.00
210-1210	8 Hole "U" Plate	\$296.00
210-1213	7 Hole "U" Plate	\$296.00
210-2001	90 X 90 X .6mm Mini, Formable Mesh Plate	\$1,645.00
211-1203	1.2mm x 3mm Auto-Drive® Screw	\$98.00
211-1204	1.2mm X 4mm Auto-Drive® Screw	\$98.00
211-1205	1.2mm X 5mm Auto-Drive® Screw	\$98.00
211-1603	1.6mm X 3mm Auto-Drive® Screw	\$98.00
211-1604	1.6mm X 4mm Auto-Drive® Screw	\$98.00
211-1605	1.6mm X 5mm Auto-Drive® Screw	\$98.00
211-1606	1.6mm X 6mm Auto-Drive® Screw	\$98.00
211-1608	1.6mm X 8mm Auto-Drive® Screw	\$98.00
211-2004	2.0mm X 4mm Auto-Drive® Screw	\$98.00
211-2005	2.0mm X 5mm Auto-Drive® Screw	\$98.00
211-2006	2.0mm X 6mm Auto-Drive® Screw	\$98.00
211-2008	2.0mm X 8mm Auto-Drive® Screw	\$98.00
212-0030	7 Hole "Y" Plate	\$258.00
212-0031	11 Hole "Y" Plate	\$275.00
212-0032	"H" Plate	\$258.00
212-0034	18 Hole Straight Plate	\$339.00
212-0036	12 Hole Curved Plate	\$270.00
212-0038	5 Hole Straight Plate	\$229.00
212-0039	10 Hole Straight Plate	\$265.00
212-0040	2 X 4 Hole Quad Plate	\$368.00
212-0041	Short 2 X 4 Hole Quad Plate	\$258.00
212-0042	37 X 50mm Mesh Plate	\$528.00
212-0043	74 X 100mm Mesh Plate	\$882.00
212-0044	13mm Left "L" Plate	\$265.00
212-0046	13mm Right "L" Plate	\$265.00
212-0048	16mm Left "L" Plate	\$265.00



212-0050	16mm Right "L" Plate	\$265.00
212-0052	19mm "T" Plate	\$265.00
212-0062	Large Bur Hole Plate	\$315.00
212-0064	Small Bur Hole Plate	\$304.00
212-0068	"X" Plate	\$265.00
212-0069	Medium 2 X 4 Hole Quad Plate	\$265.00
212-0080	Orbital Plate	\$631.00
212-0086	Orbital Floor Plate, Large	\$952.00
212-0130	Medium, 2 Hole, Straight Plate	\$115.00
212-0132	Long, 2 Hole, Straight Plate	\$121.00
212-0134	Square Plate	\$293.00
212-0136	Extended "X" Plate	\$248.00
212-0138	Extended Double "Y" Plate	\$293.00
212-0140	Small Bur Hole Plate	\$299.00
212-0142	Large Bur Hole Plate	\$316.00
212-0144	X-Large Bur Hole Plate	\$344.00
212-0146	40mm X 40mm Osteoform Mesh®, 1.2mm	\$1,260.00
212-0148	90mm X 90mm Osteoform Mesh®, 1.2mm	\$2,405.00
212-0150	74mm X 50mm, Micro Mesh	\$1,294.00
212-1030	Micro 4 Hole Straight Plate	\$231.00
212-1031	Micro 6 Hole Straight Plate	\$236.00
212-1032	Micro 8 Hole Straight Plate	\$241.00
212-1040	Micro 6 Hole Double "Y" Plate	\$253.00
212-1661	1.2mm Orbital Floor Plate, Fan, .2mm Thick	\$1,585.00
212-1662	1.2mm Orbital Floor Plate, Fan, .3mm Thick	\$1,585.00
212-1663	1.2mm Orbital Floor Plate, Fan, .4mm Thick	\$1,585.00
212-1664	1.2mm Orbital Floor Plate, Fan, .5mm Thick	\$1,585.00
212-1671	1.2mm Orbital Floor Plate, Pick, .2mm Thick	\$995.00
212-1672	1.2mm Orbital Floor Plate, Pick, .3mm Thick	\$995.00
212-1673	1.2mm Orbital Floor Plate, Pick, .4mm Thick	\$995.00
212-1674	1.2mm Orbital Floor Plate, Pick, .5mm Thick	\$995.00
212-1681	1.2mm Orbital Floor Plate, Preformed, Left, .2mm Thick	\$1,995.00
212-1682	1.2mm Orbital Floor Plate, Preformed, Left, .3mm Thick	\$1,995.00
212-1683	1.2mm Orbital Floor Plate, Preformed, Left, .4mm Thick	\$1,995.00
212-1684	1.2mm Orbital Floor Plate, Preformed, Left, .5mm Thick	\$1,995.00
212-1691	1.2mm Orbital Floor Plate, Preformed, Right, .2mm Thick	\$1,995.00
212-1692	1.2mm Orbital Floor Plate, Preformed, Right, .3mm Thick	\$1,995.00
212-1693	1.2mm Orbital Floor Plate, Preformed, Right, .4mm Thick	\$1,995.00
212-1694	1.2mm Orbital Floor Plate, Preformed, Right, .5mm Thick	\$1,995.00



213-0000	13mm Right "L" Plate	\$267.00
213-0001	13mm Left "L" Plate	\$267.00
213-0002	15mm Right "L" Plate	\$267.00
213-0003	15mm Left "L" Plate	\$267.00
213-0004	22mm Right "L" Plate	\$267.00
213-0005	22mm Left "L" Plate	\$267.00
213-0006	9mm Right Zed Plate	\$273.00
213-0007	9mm Left Zed Plate	\$273.00
213-0008	11mm Right Zed Plate	\$273.00
213-0009	11mm Left Zed Plate	\$273.00
213-0010	15mm 5 Hole "Y" Plate	\$275.00
213-0011	10 Hole Curved Plate	\$275.00
213-0013	4 Hole "I" Plate	\$258.00
213-0014	18mm 4 Hole Straight Plate	\$139.00
213-0016	12 Hole Straight Plate	\$333.00
213-0017	11 Hole Extended "Y" Plate	\$275.00
213-0018	1.6mm Rigid Curved Plate, 10 Hole	\$293.00
213-0019	1.6mm Rigid Straight Plate, 10 Hole	\$293.00
213-0028	1.6mm, L-Plate, Left, 8 Hole	\$248.00
213-0029	1.6mm, L-Plate, Right, 8 Hole	\$248.00
213-0031	1.6mm, Straight Plate, 18 Hole	\$356.00
213-0040	Right "L" Plate, 6mm, Rigid	\$265.00
213-0041	Left "L" Plate, 6mm, Rigid	\$265.00
213-0042	Right "L" Plate, 8mm, Rigid	\$265.00
213-0043	Left "L" Plate, 8mm, Rigid	\$265.00
213-0044	Right "L" Plate, 10mm, Rigid	\$265.00
213-0045	Left "L" Plate, 10mm, Rigid	\$265.00
213-0046	Right "L" Plate, 12mm, Rigid	\$265.00
213-0047	Left "L" Plate, 12mm, Rigid	\$265.00
213-0048	1.6mm Pre-Bent Plate, 2mm Step, Left	\$448.00
213-0049	1.6mm Pre-Bent Plate, 2mm Step, Right	\$448.00
213-0050	1.6mm Pre-Bent Plate, 4mm Step, Left	\$448.00
213-0051	1.6mm Pre-Bent Plate, 4mm Step, Right	\$448.00
213-0052	1.6mm Pre-Bent Plate, 6mm Step, Left	\$448.00
213-0053	1.6mm Pre-Bent Plate, 6mm Step, Right	\$448.00
213-0054	1.6mm Pre-Bent Plate, 8mm Step, Left	\$448.00
213-0055	1.6mm Pre-Bent Plate, 8mm Step, Right	\$448.00
213-0056	1.6mm Pre-Bent Plate, 10mm Step, Left	\$448.00
213-0057	1.6mm Pre-Bent Plate, 10mm Step, Right	\$448.00



213-0058	1.6mm Pre-Bent Plate, 12mm Step, Left	\$448.00
213-0059	1.6mm Pre-Bent Plate, 12mm Step, Right	\$448.00
213-0062	Buttress Plate Right	\$436.00
213-0063	Buttress Plate Left	\$436.00
213-0064	1.6mm Buttress Plate, Left, Modified	\$407.00
213-0065	1.6mm Buttress Plate, Right, Modified	\$407.00
213-0066	1.6mm Modified L Plate 6 Hole Right	\$379.00
213-0067	1.6mm Modified L Plate 6 Hole Left	\$379.00
213-0080	1.6mm Pre-Bent Plate, 3mm Step, Left	\$414.00
213-0081	1.6mm Pre-Bent Plate, 3mm Step, Right	\$414.00
213-0082	1.6mm Pre-Bent Plate, 5mm Step, Left	\$414.00
213-0083	1.6mm Pre-Bent Plate, 5mm Step, Right	\$414.00
213-0084	1.6mm Pre-Bent Plate, 7mm Step, Left	\$414.00
213-0085	1.6mm Pre-Bent Plate, 7mm Step, Right	\$414.00
213-0120	Right "L" Plate, 8mm, Rigid	\$265.00
213-0121	Left "L" Plate, 8mm, Rigid	\$265.00
213-0122	1.6mm Right "L" Plate 10mm, Rigid	\$395.00
213-0123	1.6mm Left "L" Plate 10mm, Rigid	\$395.00
213-0124	1.6mm Right "L" Plate 12mm, Rigid	\$395.00
213-0125	1.6mm Left "L" Plate 12mm, Rigid	\$395.00
213-0126	1.6mm, Right "Zed" Plate, 11mm	\$395.00
213-0127	1.6mm, Left "Zed" Plate, 11mm	\$395.00
213-0200	1.6mm Modified Lefort Plate, Left, 2mm	\$419.00
213-0201	1.6mm Modified Lefort Plate, Right, 2mm	\$419.00
213-0202	1.6mm Modified Lefort Plate, Left, 3mm	\$419.00
213-0203	1.6mm Modified Lefort Plate, Right, 3mm	\$419.00
213-0204	1.6mm Modified Lefort Plate, Left, 4mm	\$419.00
213-0205	1.6mm Modified Lefort Plate, Right, 4mm	\$419.00
213-0206	1.6mm Modified Lefort Plate, Left, 5mm	\$419.00
213-0207	1.6mm Modified Lefort Plate, Right, 5mm	\$419.00
213-0208	1.6mm Modified Lefort Plate, Left, 6mm	\$419.00
213-0209	1.6mm Modified Lefort Plate, Right, 6mm	\$419.00
213-0210	1.6mm Modified Lefort Plate, Left, 7mm	\$419.00
213-0212	1.6mm Modified Lefort Plate, Left, 8mm	\$419.00
213-0213	1.6mm Modified Lefort Plate, Right, 8mm	\$419.00
213-0214	1.6mm Modified Lefort Plate, Left, 0mm	\$419.00
213-0215	1.6mm Modified Lefort Plate, Right, 0mm	\$419.00
213-1600	Low Profile Double Y Plate	\$241.00
213-1601	Low Profile T Plate	\$241.00



213-1602	Low Profile Y Plate	\$241.00
213-1603	Low Profile 4 Hole Straight Plate	\$220.00
213-1604	Low Profile L Plate	\$233.00
213-1605	Low Profile "L" Plate Right	\$233.00
213-1606	Low Profile 8 Hole Straight Plate	\$226.00
213-1607	Low Profile 2 X 2 Hole Large Plate	\$258.00
213-1608	Low Profile 5 X 2 Hole Large Plate	\$269.00
213-1609	Low Profile 4 Hole Arc Plate	\$241.00
213-1610	Low Profile 8 Hole Arc Plate	\$256.00
213-1611	Low Profile 24 Hole Straight Plate	\$315.00
213-1612	93mm X 93mm X 0.5mm Mesh	\$2,634.00
213-1613	93mm X 93mm X 0.6mm Mesh	\$2,748.00
213-1614	Low Profile 203mm X 203mm X 0.5mm Mesh	\$9,160.00
213-1615	Low Profile 2 X 2 Hole Small Plate	\$247.00
213-1616	Low Profile 5 X 2 Hole Small Plate	\$258.00
213-1620	LPM Mesh, 93mm X 93mm X 0.6mm, Rigid	\$2,675.00
213-1621	Lpm Mesh, 203mm X 203mm X 0.6mm, Rigid	\$8,560.00
213-1622	LPM Mesh, 187mm X 161mm X 0.6mm, Rigid	\$6,527.00
213-1623	LPM Mesh, 187mm X 161mm X 0.6mm	\$6,420.00
213-1624	Lpm Mesh, 203mm X 203mm X 0.6mm	\$8,560.00
213-1634	2.0mm Angled Locking L Plate,6X3 Hole,Left	\$600.00
213-1635	2.0mm Angled Locking L Plate,6X3 Hole,Right	\$600.00
213-1640	2.0mm Angled Locking Curved Plate,8 Hole	\$600.00
213-1661	1.6mm Orbital Floor Plate, Fan, .2mm Thick	\$1,585.00
213-1662	1.6mm Orbital Floor Plate,Fan,.25mm Thic	\$1,585.00
213-1663	1.6mm Orbital Floor Plate, Fan, .3mm Thick	\$1,585.00
213-1665	1.6mm Orbital Floor Plate, Fan, .4mm Thick	\$1,585.00
213-1667	1.6mm Orbital Floor Plate, Fan, .5mm Thick	\$1,585.00
213-1671	1.6mm Orbital Floor Plate, Pick, .2mm Thick	\$995.00
213-1672	1.6mm Orbital Floor Plate,Pick,.25mm Thi	\$995.00
213-1673	1.6mm Orbital Floor Plate, Pick, .3mm Thick	\$995.00
213-1675	1.6mm Orbital Floor Plate, Pick, .4mm Thick	\$995.00
213-1677	1.6mm Orbital Floor Plate, Pick, .5mm Thick	\$995.00
213-1681	1.6mm Orbital Floor Plate, Preformed, Left, .2mm Thick	\$1,995.00
213-1682	1.6mm Orbital Floor Plate, Preformed, Left, .25mm Thick	\$1,995.00
213-1683	1.6mm Orbital Floor Plate, Preformed, Left, .3mm Thick	\$1,995.00
213-1685	1.6mm Orbital Floor Plate, Preformed, Left, .4mm Thick	\$1,995.00
213-1687	1.6mm Orbital Floor Plate, Preformed, Left, .5mm Thick	\$1,995.00
213-1691	1.6mm Orbital Floor Plate, Preformed, Right, .2mm Thick	\$1,995.00



213-1692	1.6mm Orbital Floor Plate, Preformed, Right, .25mm Thick	\$1,995.00
213-1693	1.6mm Orbital Floor Plate, Preformed, Right, .3mm Thick	\$1,995.00
213-1695	1.6mm Orbital Floor Plate, Preformed, Right, .4mm Thick	\$1,995.00
213-1697	1.6mm Orbital Floor Plate, Preformed, Right, .5mm Thick	\$1,995.00
214-0050	33mm 4 Hole Semi-Compression Plate	\$307.00
214-0051	33mm 4 Hole Edc Plate	\$321.00
214-0052	48mm 6 Hole Edc Plate	\$356.00
214-0053	38mm 4 Hole Edc Plate	\$321.00
214-0055	Short Angled Edc Plate	\$356.00
214-0056	15 Hole Comminuted Fracture Plate	\$585.00
214-0057	Long Angled Edc Plate	\$378.00
214-0058	28mm 4 Hole Fracture Plate	\$307.00
214-0059	40mm 6 Hole Fracture Plate	\$356.00
214-0060	Right Reconstruction Plate W/Angle	\$659.00
214-0060T	Reconstruction Plate W/Angle Template	\$93.00
214-0062	Left Reconstruction Plate W/Angle	\$659.00
214-0064	Straight Reconstruction Plate	\$554.00
214-0080	Medium 4 Hole BSSO Plate	\$379.00
214-0082	Long 4 Hole BSSO Plate	\$379.00
214-0083	Long 6 Hole BSSO Plate	\$379.00
214-0084	Short 4 Hole BSSO Plate	\$379.00
214-0085	Tr BSSO Plate, 10mm	\$379.00
214-0086	Short Tr BSSO Plate	\$379.00
214-0088	Long Tr BSSO Plate	\$379.00
214-0092	Medium 8 Hole BSSO Plate	\$384.00
214-0094	Long 8 Hole BSSO Plate	\$384.00
214-0099	Short 6 Hole BSSO Plate	\$379.00
214-0100	Medium 6 Hole BSSO Plate	\$379.00
214-0101	Short Right Reconstruction Plate W/Angle	\$550.00
214-0102	Short Left Reconstruction Plate W/Angle	\$550.00
214-0103	Short Straight Reconstruction Plate	\$550.00
214-0104	6 Hole Angled Edc Plate	\$416.00
214-0107	6 Hole, Small Curved BSSO Plate	\$391.00
214-0108	6 Hole, Medium Curved BSSO Plate	\$391.00
214-0109	6 Hole, Large Curved BSSO Plate	\$391.00
214-0150	4 Hole Mandibular Fracture Compression Plate	\$321.00
214-0154	6 Hole Curved Plate	\$380.00
214-0201	Reconstruction Plate, Right, 4 X 12 Hole	\$1,489.00
214-0201T	Reconstruction Template 4 X 12 Hole	\$103.00



214-0202	Reconstruction Plate, Left, 4 X 12 Hole	\$1,489.00
214-0203	Reconstruction Plate, Right, 5 X 16 Hole	\$1,690.00
214-0203T	Reconstruction Template 5 X 16 Hole	\$103.00
214-0204	Reconstruction Plate, Left, 5 X 16 Hole	\$1,690.00
214-0205	Reconstruction Plate, Full, 5 X 20 X 5 Hole	\$2,222.00
214-0205T	Reconstruction Template, Full, 5 X 20 X 5	\$103.00
214-0206	Reconstruction Plate, Full, 5 X 16 X 5 Hole	\$2,057.00
214-0206T	Reconstruction Template, Full, 5 X 16 X 5	\$103.00
214-0207	Reconstruction Plate, Straight, 14 Hole	\$997.00
214-0207T	Reconstruction Template, Straight, 14 Hole	\$103.00
214-0208	Reconstruction Plate, Straight, 18 Hole	\$1,049.00
214-0208T	Reconstruction Template, Straight, 18 Hole	\$103.00
214-0210	Fracture Plate, 4 Hole Dcp, 32mm	\$507.00
214-0210T	Fracture Template, 4 Hole Dcp, 32mm	\$70.00
214-0211	Fracture Plate, 4 Hole Dcp, 34mm	\$507.00
214-0211T	Fracture Template, 4 Hole Dcp, 34mm	\$70.00
214-0212	Fracture Plate, 4 Hole Dcp, 37mm	\$507.00
214-0212T	Fracture Template, 4 Hole Dcp, 37mm	\$70.00
214-0213	Fracture Plate, 6 Hole Dcp, 47mm	\$653.00
214-0213T	Fracture Template, 6 Hole Dcp, 47mm	\$70.00
214-0214	Fracture Plate, 6 Hole Dcp, 49mm	\$653.00
214-0214T	Fracture Template, 6 Hole Dcp, 49mm	\$70.00
214-0215	Fracture Plate, 6 Hole Dcp, 52mm	\$653.00
214-0215T	Fracture Template, 6 Hole Dcp, 52mm	\$70.00
214-0216	Fracture Plate, 8 Hole Dcp, 59mm	\$711.00
214-0216T	Fracture Template, 8 Hole Dcp, 59mm	\$70.00
214-0217	Fracture Plate, 4 Hole Edcp, 32mm	\$614.00
214-0218	Fracture Plate, 4 Hole Edcp, 34mm	\$614.00
214-0219	2 X 2 Hole Angled Fracture Plate	\$552.00
214-0219T	2 X 2 Hole Angled Fracture Plate Template	\$70.00
214-0220	3 X 3 Hole Angled Fracture Plate	\$575.00
214-0220T	3 X 3 Hole Angled Fracture Plate Template	\$70.00
214-0221T	Template, Comm Frac Plate, 0221/0222	\$70.00
214-0222	Rigid Comminuted Fracture Plate, Locking	\$991.00
214-0231	MFx™ 2.0mm Reduction Plate, 4 Hole	\$583.00
214-0231T	MFx™ 2.0mm Reduction Template, 4 Hole	\$93.00
214-0251	MFx™ 2.4mm Reduction Plate, 4 Hole	\$616.00
214-0261	MFx™ 125° Contoured Reconstruction Plate, 4 X 12, Right	\$1,672.00
214-0262	MFx™ 125° Contoured Reconstruction Plate, 4 X 12, Left	\$1,672.00



214-0262T	MFx™ 125° Contoured Reconstruction Template, 4 X 12, Right & Left	\$103.00
214-0263	MFx™ 125° Contoured Reconstruction Plate, 5 X 16, Right	\$1,843.00
214-0264	MFx™ 125° Contoured Reconstruction Plate, 5 X 16, Left	\$1,843.00
214-0264T	MFx™ 125° Contoured Reconstruction Template, 5 X 16, Right & Left	\$103.00
214-0265T	MFx™ 125° Contoured Reconstruction Template, 5 X 20 X 5, Full	\$103.00
214-0266	MFx™ 125° Contoured Reconstruction Plate, 5 X 16 X 5, Full	\$2,150.00
214-0266T	MFx™ 125° Contoured Reconstruction Template, 5 X 16 X 5, Full	\$103.00
214-0300	Temporary Condyle Attachment (Tca)	\$4,000.00
214-0311	2.4mm Locking Fracture Plate, 4 Hole, 34mm	\$573.00
214-0315	2.4mm Locking Fracture Plate, 6 Hole, 52mm	\$585.00
214-0380	BSSO Plate, 2.0mm System, Medium	\$369.00
214-0382	BSSO Plate, 2.0mm System, Long	\$379.00
214-0386	BSSO Plate 2.0mm System, X-Long	\$390.00
214-0388	2.0mm System, BSSO Plate, Xx-Long	\$386.00
214-0400	2.0mm Locking Fracture Plate, 4 Hole, Short	\$568.00
214-0400T	Template, 2.0mm Locking Plate, 4 Hole, Short	\$93.00
214-0401	2.0mm Locking Fracture Plate, 4 Hole, Medium	\$585.00
214-0401T	Template, 2.0mm Locking Plate, 4 Hole, Medium	\$93.00
214-0402	2.0mm Locking Fracture Plate, 6 Hole	\$660.00
214-0403	2.0mm Locking Plate, Comminution	\$952.00
214-2001	MFx™ Angulated Locking BSSO Plate, 4 Hole, Medium	\$470.00
214-2002	MFx™ Angulated Locking BSSO Plate, 4 Hole, Long	\$470.00
214-2003	MFx™ Angulated Locking BSSO Plate, 4 Hole, Short	\$470.00
214-2004	MFx™ Angulated Locking Comminution Plate	\$1,186.00
214-2005	MFx™ Angulated Locking Straight Plate, 18 Hole	\$619.00
214-2006	MFx™ Angulated Locking Straight Plate, 4 Hole	\$458.00
214-2007	MFx™ Angulated Locking Curved Plate, 9 Hole	\$608.00
214-2008	MFx™ Angulated Locking Curved Plate, 7 Hole	\$573.00
214-2009	MFx™ Angulated Locking Straight Plate, 6 Hole	\$477.00
214-2010	MFx™ Angulated Locking Curved Plate, 5 Hole	\$470.00
214-2011	MFx™ Angulated Locking BSSO Plate, 6 Hole, Short	\$458.00
214-2012	MFx™ Angulated Locking BSSO Plate, 6 Hole, Medium	\$470.00
214-2013	MFx™ Angulated Locking Curved Strut Plate, 2 X 4 Hole	\$1,100.00
214-2014	MFx™ Angulated Locking Curved Strut Plate, 2 X 8 Hole	\$1,215.00
214-2017	MFx™ Angulated Locking Angle Plate, 2 X 2 Hole	\$745.00
214-2018	MFx™ Angulated Locking Angle Plate, 3 X 3 Hole	\$774.00
214-2019	2.0mm Champy Plate, Short, Right	\$403.00
214-2020	2.0mm Champy Plate, Medium, Right	\$414.00
214-2021	2.0mm Champy Plate, Long, Right	\$424.00



214-2022	2.0mm Champy Plate, Short, Left	\$403.00
214-2023	2.0mm Champy Plate, Medium, Left	\$414.00
214-2024	2.0mm Champy Plate, Long, Left	\$424.00
214-2025	2.0mm, Locking Reconstruction Plate, 18 Hole, Straight	\$1,049.00
214-2025T	2.0mm Locking Reconstruction Plate Template, 18Hole	\$115.00
214-2026	2.0mm, Locking Reconstruction Plate, 5X16 Hole, Right	\$1,690.00
214-2026T	2.0mm Locking Reconstruction Plate Template, 5X16 Hole, Right & Left	\$115.00
214-2027	2.0mm, Locking Reconstruction Plate, 5X16 Hole, Left	\$1,690.00
214-2028	2.0mm, Locking Reconstruction Plate, 5X20X5 Hole	\$2,222.00
214-2028T	2.0mm Locking Reconstruction Plate, Template, 5X20X5 Hole	\$115.00
214-2030	2.0mm Medium 4 Hole Locking Plate, 2.0mm Thick	\$470.00
214-2031	2.0mm Long 4 Hole Locking Plate, 2.0mm Thick	\$470.00
214-2032	2.0mm Short 4 Hole Locking Plate, 2.0mm Thick	\$470.00
214-2033	2.0mm Comminution Locking Plate, 2.0mm Thick	\$1,186.00
214-2034	2.0mm 18 Hole Straight Locking Plate, 2.0mm Thick	\$619.00
214-2035	2.0mm 4 Hole Straight Locking Plate, 2.0mm Thick	\$470.00
214-2036	2.0mm 9 Hole Curved Locking Plate, 2.0mm Thick	\$608.00
214-2037	2.0mm 7 Hole Curved Locking Plate, 2.0mm Thick	\$573.00
214-2038	2.0mm 6 Hole Straight Locking Plate, 2.0mm Thick	\$477.00
214-2039	2.0mm 5 Hole Curved Locking Plate, 2.0mm Thick	\$470.00
214-2040	2.0mm 6 Hole Short Locking Plate, 2.0mm Thick	\$470.00
214-2041	2.0mm 6 Hole Medium Locking Plate, 2.0mm Thick	\$470.00
214-2042	2.0mm 2 X 4 Strut, Locking Curved Plate, 2.0mm Thick	\$1,100.00
214-2043	2.0mm 2 X 8 Strut, Locking Curved Plate, 2.0mm Thick	\$1,215.00
214-2044	2.0mm Locking 2 X 2 Angle Plate, 2.0mm Thick	\$745.00
214-2045	2.0mm Locking 3 X 3 Angle Plate, 2.0mm Thick	\$774.00
214-2050	MFx™ Angulated Locking 4 Hole Condyle Trauma Plate	\$1,249.00
214-2051	MFx™ Angulated Locking 5 Hole Condyle Trauma Plate	\$1,249.00
214-2052	2.0mm Angle Locking 3 X 3 Hole Sub-Condylar Fracture Plate	\$1,318.00
214-2401	MFx™ Angulated Locking Fracture Plate, 4 Hole, 32mm	\$631.00
214-2402	MFx™ Angulated Locking Fracture Plate, 4 Hole, 34mm	\$631.00
214-2403	MFx™ Angulated Locking Fracture Plate, 4 Hole, 37mm	\$631.00
214-2404	MFx™ Angulated Locking Fracture Plate, 6 Hole, 47mm	\$825.00
214-2405	MFx™ Angulated Locking Fracture Plate, 6 Hole, 49mm	\$825.00
214-2406	MFx™ Angulated Locking Fracture Plate, 6 Hole, 52mm	\$825.00
214-2407	MFx™ Angulated Locking Fracture Plate, 8 Hole, 59mm	\$889.00
214-2408	MFx™ Angulated Locking Fracture Plate, 2 X 2 Hole	\$745.00
214-2409	MFx™ Angulated Locking Fracture Plate, 3 X 3 Hole	\$774.00
214-2410	MFx™ Angulated Locking Comminuted Fracture Plate, Rigid	\$1,237.00



214-2413	MFx™ 125° Angulated Locking Contoured Reconstruction Plate, 4 X 12 Hole, Right	\$1,868.00
214-2414	MFx™ 125° Angulated Locking Contoured Reconstruction Plate, 4 X 12 Hole, Left	\$1,868.00
214-2415	MFx™ 125° Angulated Locking Contoured Reconstruction Plate, Left 5 X 20 X 5 Hole	\$2,829.00
214-2416	MFx™ 125° Angulated Locking Contoured Reconstruction Plate, Left 5 X 16 X 5 Hole	\$2,777.00
214-2417	MFx™ 125° Angulated Locking Contoured Reconstruction Plate, 14 Hole	\$1,243.00
214-2418	MFx™ 125° Angulated Locking Contoured Reconstruction Plate, 18 Hole	\$1,312.00
214-2419	MFx™ 125° Angulated Locking Contoured Reconstruction Plate, 5 X 16 Hole, Right	\$2,114.00
214-2420	MFx™ 125° Angulated Locking Contoured Reconstruction Plate, 5 X 16 Hole, Left	\$2,114.00
216-0000	Logic™ Distraction Organizer Block	\$1,236.00
216-0001	Logic™ Distraction Block	\$890.00
216-0002	Logic™ Tray	\$1,463.00
216-0102	Distraction Tool	\$265.00
216-0103	Activation Wire Removal Tool	\$109.00
216-0110	Logic™ Distractor, Left 52mm	\$4,435.00
216-0111	Logic™ Distractor, Right 52mm	\$4,435.00
216-0112	Logic™ Distractor, Left 36mm	\$4,435.00
216-0113	Logic™ Distractor, Right 36mm	\$4,435.00
216-0114	LOGIC DISTRACTOR, LEFT 24MM	\$4,435.00
216-0118	Logic™ Distractor, Left Straight	\$4,435.00
216-0119	Logic™ Distractor, Right Straight	\$4,435.00
216-0227	Logic™ Spacer, 2mm	\$372.00
216-0228	Logic™ Spacer, 4mm	\$739.00
216-0301	Activation Wire, 52mm	\$924.00
216-0302	Activation Wire, 62mm	\$930.00
216-0305	Silicone Tubing Sleeve	\$211.00
216-0306	Activation Wire, 72mm	\$936.00
216-0307	Activation Wire, 82mm	\$941.00
216-0308	Activation Wire, 92mm	\$947.00
216-0310	Logic™/Logic™ Jr Template Kit	\$415.00
216-0501	1.6mm/2.0mm Screw Visidisk Logic™	\$235.00
216-1000	Logic™ Jr. Distractor, Left 52mm	\$6,155.00
216-1001	Logic™ Jr. Distractor, Right 52mm	\$6,155.00
216-1002	Logic™ Jr Distractor, Straight (L/R)	\$6,155.00
216-1003	Logic™ Jr. 52mm Left Short Distractor	\$6,155.00
216-1004	Logic™ Jr. 52mm Right Short Distractor	\$6,155.00
216-1200	Logic™ Jr. Organizer Block	\$1,236.00
216-1202	0.9mm Pilot Drill, Logic™ Jr., J-Latch	\$217.00
216-1205	Logic™ Jr . Tray	\$1,392.00



216-1604	1.6mm X 4mm Midface Screw	\$93.00
216-1605	1.6mm X 5mm Midface Screw	\$93.00
216-1606	1.6mm X 6mm Midface Screw	\$93.00
216-1608	1.6mm X 8mm Midface Screw	\$93.00
216-1610	1.6mm X 10mm Midface Screw	\$93.00
216-1612	1.6mm X 12mm Midface Screw	\$93.00
216-1614	1.6mm X 14mm Midface Screw	\$93.00
217-0055	Spectrum™ Distraction Tool, Horizontal Adjustment	\$285.00
217-0057	Spectrum™ Distraction Wrench, Vertical Adjustment	\$382.00
217-0060	Spectrum™ Short Malar Anchor Assembly	\$3,115.00
217-0061	Spectrum™ Long Malar Anchor Assembly	\$3,115.00
217-0062	Spectrum™ Left Maxillary Plate Assembly	\$2,831.00
217-0063	Spectrum™ Right Maxillary Plate Assembly	\$2,831.00
217-0064	Spectrum™ Small Horizontal Bow	\$1,416.00
217-0065	Spectrum™ Large Horizontal Bow	\$1,416.00
217-0066	Spectrum™ Set Screw	\$136.00
217-0067	Spectrum™ Distraction Rod Cap	\$105.00
217-0068	Spectrum™ Small Straight Horizontal Bow	\$1,416.00
217-0069	Spectrum™ Large Straight Horizontal Bow	\$1,416.00
217-0071	Spectrum™ Short Left Maxillary Plate Assembly	\$2,831.00
217-0072	Spectrum™ Short Right Maxillary Plate Assembly	\$2,831.00
217-0080	Spectrum™ Assembly Block	\$3,016.00
217-0081	Spectrum™, Lefort III, Anchor Plate, 3mm	\$1,251.00
217-0082	Spectrum™, Lefort III, Anchor Plate, 5mm	\$1,251.00
217-0084	Spectrum™, Lefort III, Malar Pin	\$180.00
217-0085	Spectrum™, Lefort III, Short Activation Rod	\$1,429.00
217-0086	Spectrum™, Lefort III, Medium Activation Rod	\$1,429.00
217-0087	Spectrum™, Lefort III, Long Activation Rod	\$1,429.00
217-0088	Spectrum™, Lefort III, Cap Nut	\$180.00
217-0090	Spectrum™, Lefort III, Assembly Block	\$1,269.00
217-0100	Spectrum™ Tray	\$536.00
217-0110	Spectrum™ Visidisk™	\$241.00
217-1210	Distraction Tool, Short	\$265.00
217-1215	Oracle 15mm Cranial Distractor	\$7,071.00
217-1220	Oracle 20mm Cranial Distractor	\$7,071.00
217-1225	Oracle 25mm Cranial Distractor	\$7,071.00
217-1260	Oracle Organizer Block	\$2,332.00
217-1603	1.6mm X 3.5mm Auto-Drive® Screw, Pc	\$98.00
217-1604	1.6mm X 4mm Auto-Drive® Screw, Pc	\$98.00



217-1605	1.6mm X 5mm Auto-Drive® Screw, Pc	\$98.00
217-1904	1.9mm x 4mm Safety Screw, PC	\$108.00
218-0020	9mm Square Plate	\$293.00
218-0022	Short 2 Hole Straight Plate	\$93.00
218-0024	Medium 2 Hole Straight Plate	\$115.00
218-0026	Long 2 Hole Straight Plate	\$121.00
218-0028	Double "Y" Plate	\$293.00
218-0030	5 Hole Straight Plate	\$248.00
218-0032	Small Bur Hole Plate	\$299.00
218-0033	Small Bur Hole Plate, Long Arm	\$279.00
218-0034	Large Bur Hole Plate	\$316.00
218-0036	36mm X 50mm Mesh Plate	\$562.00
218-0038	10 Hole Straight Plate	\$287.00
218-0039	74mm X 50mm Mesh Plate	\$974.00
218-0040	111mm X 191mm Mesh Plate	\$1,547.00
218-0041	150mm X 300mm Mesh Plate	\$2,159.00
218-0042	25mm Gap Plate	\$190.00
218-0044	35mm Gap Plate	\$219.00
218-0046	45mm Gap Plate	\$258.00
218-0048	21mm X 33mm Sub-Temporal Plate	\$487.00
218-0050	30mm X 48mm Sub-Temporal Plate	\$516.00
218-0052	74mm X 50mm Mesh Plate, Rigid	\$1,318.00
218-0053	1.6mm Mesh, Rigid, 125 x 180mm	\$2,005.00
218-0059	2 X 3 Hole Quad Plate	\$293.00
218-0060	2 X 4 Hole Quad Plate	\$310.00
218-0061	Bur Hole Shunt Plate	\$327.00
218-0062	X-Large Bur Hole Plate	\$368.00
218-0064	Bur Hole Shunt Plate, Extended Hole	\$327.00
218-0065	X Plate, X-Small	\$275.00
218-0066	Bur Hole Plate, Medium	\$310.00
218-0067	Bur Hole Shunt Plate, Small	\$315.00
218-0069	Burr Hole Groove Shunt Plate, Large	\$396.00
218-0070-SP	Neuropack™, 1 Long & 2 Medium Straight Plate	\$623.00
218-0072-SP	Neuropack™, 1 Long & 2 Medium Straight Plate With Driver	\$1,018.00
218-0074-SP	Neuropack™, 3 Medium Straight Plate	\$670.00
218-0075-SP	Neuropack, Profile Zero, 3 Straight Plates, 6 Auto-Drive® Screws	\$711.00
218-0076-SP	Neuropack™, 2 Medium Straight Plate	\$571.00
218-0077-SP	Neuropack™, 2 Medium Straight Plates	\$640.00
218-0078-SP	Neuropack™, 1 Large Bur Hole Plate	\$606.00



218-0079-SP	Neuropack™, 1 Large Bur Hole Plate	\$940.00
218-0080	9mm Square Plate, Rigid	\$249.00
218-0081	Medium 2 Hole Straight Plate, Rigid	\$104.00
218-0082	Long 2 Hole Straight Plate, Rigid	\$104.00
218-0083-SP	Neuropack™, 1 Cover Shunt Plate/With Goove	\$995.00
218-0090	1.6mm, Low Profile 9mm Square Plate	\$304.00
218-0091	1.6mm, Low Profile Short 2 Hole Straight Plate	\$98.00
218-0092	1.6mm, Low Profile Medium 2 Hole Straight Plate	\$121.00
218-0093	1.6mm, Low Profile Long 2 Hole Straight Plate	\$127.00
218-0094	1.6mm, Low Profile Small Bur Hole Plate	\$321.00
218-0095	1.6mm, Low Profile Large Bur Hole Plate	\$333.00
218-0096	1.6mm, Low Profile X-Large Bur Hole Plate	\$362.00
218-0097	Low Profile Cover Shunt Plate With Groove	\$344.00
218-0174-SP	Neuropack™, 3 Lp Medium Straight Plate	\$634.00
218-0176-SP	Neuropack™, 2 Lp Medium Straight Plate	\$635.00
218-0178-SP	Neuropack™, 1 Lp Large Bur Hole Plate	\$670.00
218-0201	Profile Zero, 2 Hole Plate	\$117.00
218-0202	Profile Zero, 4 Hole Straight Plate Long	\$299.00
218-0203	Profile Zero, 4 Hole Straight Plate	\$265.00
218-0204	Profile Zero, 16 Hole Straight Plate	\$327.00
218-0205	Profile Zero, Y Plate	\$293.00
218-0206	Profile Zero, Double Y Plate	\$293.00
218-0207	Profile Zero, 9mm Square Plate	\$287.00
218-0208	Profile Zero, 2 X 3 Hole Quad Plate	\$293.00
218-0209	Profile Zero, 2 X 4 Hole Quad Plate	\$299.00
218-0210	Profile Zero, Burr Hole Plate Small	\$327.00
218-0211	Profile Zero, Large Burr Hole Plate	\$333.00
218-0212	Profile Zero, X-Large Burr Hole Plate	\$362.00
218-0213	Profile Zero, Shunt Plate, Groove	\$327.00
218-0214	Profile Zero 25mm Gap Plate	\$487.00
218-0215	Profile Zero, 35mm Gap Plate	\$487.00
218-0216	Profile Zero, 45mm Gap Plate	\$487.00
218-0217	Profile Zero, 2 Hole Plate, Long	\$150.00
218-0218	Profile Zero Medium Burr Hole Plate	\$310.00
218-0219	Profile Zero, 25mm Gap Plate, Preformed	\$725.00
218-0220	Profile Zero, 35mm Gap Plate, Preformed	\$725.00
218-0221	Profile Zero, 45mm Gap Plate, Preformed	\$725.00
218-0223	Profile Zero Temporal Plate	\$1,400.00
218-0224	Profile Zero Mvd Plate	\$980.00



218-0225	Profile Zero Translabyrinthine Plate	\$1,080.00
218-0226	Profile Zero Retrosigmoid Plate	\$964.00
218-0227	Profile Zero Suboccipital Plate	\$1,164.00
218-0228	Profile Zero Shunt Plate with Wide Groove	\$355.00
218-0229	Neuro Temporal Plate, Small	\$1,092.00
218-0230	Neuro Arc Mesh Plate, Small	\$1,548.00
218-0231	Neuro Mastoid Plate, Small	\$1,080.00
218-0232	Neuro Mastoid Plate, Medium	\$1,160.00
218-0233	Neuro Mastoid Plate, Large	\$1,400.00
218-0234	Trans Labyrinthine Plate, Small	\$1,644.00
218-0235	Trans Labyrinthine Plate, Large	\$1,644.00
218-0285	Profile Zero, 80mm X 50mm X .36mm Mesh	\$1,145.00
218-0290	Profile Zero, 65mm X 90mm X .36mm Mesh	\$1,718.00
218-1603	1.6mm X 3.5mm Profile Zero Auto-Drive® Screw	\$98.00
218-1604	Profile Zero, 1.6mm X 4mm Auto-Drive® Screw	\$98.00
218-1605	Profile Zero, 1.6mm X 5mm Auto-Drive® Screw	\$98.00
218-1903	1.9mm X 3mm Profile Zero Safety Screw	\$104.00
218-1904	Profile Zero , 1.9mm X 4mm Emergency Screw	\$104.00
218-1905	1.9mm X 5mm Low Profile Emergency Screw	\$104.00
218-2001	40mm X 40mm Malleable Osteoform Mesh® Plate	\$1,260.00
218-2001-SP	40mm X 40mm Malleable Osteoform Mesh®, Sterile	\$1,489.00
218-2002	40mm X 40mm Rigid Osteoform Mesh® Plate	\$1,260.00
218-2002-SP	40mm X 40mm Rigid Osteoform Mesh®, Sterile	\$1,489.00
218-2003	90mm X 90mm Malleable Osteoform Mesh® Plate	\$2,405.00
218-2003-SP	90mm X 90mm Malleable Osteoform Mesh®, Sterile	\$2,634.00
218-2004	90mm X 90mm Rigid Osteoform Mesh® Plate	\$2,405.00
218-2004-SP	90mm X 90mm Rigid Osteoform Mesh®, Sterile	\$2,634.00
218-2005	165mm X 95mm Pre-Formed Osteoform Mesh® Plate	\$3,550.00
218-2005-SP	165mm X 95mm Pre-Formed Osteoform Mesh®, Sterile	\$3,779.00
218-2006	90mm X 90mm Pre-Formed Osteoform Mesh® Plate	\$2,634.00
218-2006-SP	90mm X 90mm Pre-Formed Osteoform Mesh®, Sterile	\$2,863.00
218-2007	165mm X 95mm Rigid Osteoform Mesh® Plate	\$3,550.00
218-2008	165mm X 95mm Pre-Formed Osteoform Mesh®, Extra-Rigid	\$3,550.00
218-2014	165mm X 95mm Osteoform® Mesh, Extra-Rigid	\$3,367.00
218-2015	Pterional Mesh Plate, Right	\$3,415.00
218-2016	Pterional Mesh Plate, Left	\$3,415.00
219-0004	OsteoFlap® Removal Kit	\$470.00
219-0011-SP	11mm, OsteoFlap®, Sterile	\$359.00
219-0017-SP	17mm, OsteoFlap®, Sterile	\$359.00



219-0022-SP	22mm, OsteoFlap®, Sterile	\$359.00
220-0000	0.9mm Pilot Drill, J-Latch	\$207.00
220-0001	1.0mm Pilot Drill, J-Latch	\$207.00
220-0002	1.3mm Pilot Drill, J-Latch, 12mm	\$212.00
220-0003	1.6mm Pilot Drill, J-Latch	\$219.00
220-0004	1.6mm Pilot Drill, Long, J-Latch	\$219.00
220-0005	2.0mm Pilot Drill, J-Latch, 12mm	\$224.00
220-0006	2.0mm Pilot Drill, Long, J-Latch	\$224.00
220-0007	1.6mm Pilot Drill, Manual	\$219.00
220-0008	2.0mm Pilot Drill, Manual	\$224.00
220-0011	1.0mm Pilot Drill, 4mm Stop, J-Latch	\$207.00
220-0012	1.6mm Pilot Drill, 6mm Stop, J-Latch	\$219.00
220-0013	1.6mm Pilot Drill, 4mm Stop, J-Latch	\$219.00
220-0018	Ratcheting Screwdriver	\$1,759.00
220-0019	Taperlock™ Screwdriver Body	\$362.00
220-0021	2.0/2.4mm Screwdriver Shaft, Manual	\$224.00
220-0022	1.2mm Screwdriver Shaft, Manual	\$207.00
220-0024	Right Angle Plate Bender	\$344.00
220-0025	Plate Holding Forceps	\$344.00
220-0027	Small Grasping Forceps	\$161.00
220-0028	Plate Cutter	\$236.00
220-0030	2.4mm Screw Tap, Calibrated	\$310.00
220-0031	2.0mm Screw Tap, Calibrated	\$310.00
220-0043	3 Prong Mini Plate Bender (Only For Use With 210-0032, 210-0034, 210-0232)	\$441.00
220-0046	Calibrated Micro/Mini Bender	\$511.00
220-0049	Micro/Mini Bender	\$385.00
220-0052	Recon Plate Roller Bender	\$1,410.00
220-0055	Short Pointed Cannula	\$533.00
220-0056	Trocar, Short Pointed Cannula	\$202.00
220-0058	Cheek Retractor	\$287.00
220-0060	Mincro™ Screw Organizer Block	\$431.00
220-0061	1.6mm Screwdriver Shaft, Manual	\$212.00
220-0062	1.3mm Pilot Drill, J-Latch, 16mm	\$212.00
220-0063	1.3mm Pilot Drill, Manual	\$212.00
220-0064	1.3mm Pilot Drill, Dental Latch	\$212.00
220-0065	1.0mm Pilot Drill, 8mm Stop, Dental Latch	\$207.00
220-0066	1.0mm Pilot Drill, 4mm Stop, Dental Latch	\$207.00
220-0067	1.6mm Screwdriver Shaft, Dental Latch	\$212.00
220-0068	1.2mm Screwdriver Shaft, Dental Latch	\$207.00



220-0071	1.2mm Screw Visidisk™ (Yellow)	\$224.00
220-0072	2.0mm Screw Visidisk™ (Blue)	\$224.00
220-0074	2.4mm Screw Visidisk™ (Green)	\$224.00
220-0075	2.0mm Auto-Drive® Screw Visidisk™ (Blue)	\$224.00
220-0076	1.6mm Auto-Drive® Screw Visidisk™™ (White)	\$224.00
220-0077	Mini Plate Cutter	\$991.00
220-0081	1.2mm Screwdriver Shaft, Long, Manual	\$207.00
220-0083	1.6mm Screw Visidisk™ (White)	\$224.00
220-0085	1.2mm Auto-Drive® Screw Visidisk™ (Yellow)	\$224.00
220-0086	1.6mm Screwdriver Shaft, Long, Manual	\$212.00
220-0089	1.0mm Pilot Drill, 6mm Stop, J-Latch	\$207.00
220-0091	1.3mm Pilot Drill, 4mm Stop, J-Latch	\$212.00
220-0092	1.3mm Pilot Drill, 4mm Stop, Manual	\$212.00
220-0103	1.6mm Pilot Drill, 16mm, Dental Latch	\$219.00
220-0104	1.6mm Calibrated Drill Bit, D-Latch	\$219.00
220-0105	2.0mm Pilot Drill, 16mm, Dental Latch	\$224.00
220-0106	2.0mm Pilot Drill, Calibrated, Dental Latch	\$224.00
220-0107	1.6mm Pilot Drill, Calibrated, Long Pointed Cannula, J-Latch	\$224.00
220-0115	2.0mm Pilot Drill, 10mm, Dental Latch	\$224.00
220-0116	1.6mm Pilot Drill, 6mm, Dental Latch	\$219.00
220-0117	1.6mm Twist Drill, 4mm Stop, Short, Dental	\$219.00
220-0119	Taperlock Screwdriver Body, Sh	\$334.00
220-0121	2.0/2.4mm Screwdriver Shaft, Dental Latch	\$224.00
220-0140	Drill Guide, Neutral, Short Pointed Cannula	\$207.00
220-0165	1.0mm Pilot Drill, 12mm Stop, Dental Latch	\$207.00
220-0172	2.0 Orthognathic System Screw Visidisk™	\$224.00
220-0202	1.6mm Pilot Drill, Calibrated, Short Pointed Cannula, J-Latch	\$248.00
220-0204	1.6mm Pilot Drill, Calibrated, Mandibular Fracture, J-Latch	\$282.00
220-0206	2.0mm Pilot Drill, Calibrated, Mandibular Fracture, J-Latch	\$282.00
220-0209	1.3mm Pilot Drill, J-Latch, Extended Length	\$222.00
220-0210	1.6mm Pilot Drill, Long Calibr	\$248.00
220-0215	1.5mm X 50mm Pilot Drill, J-Latch	\$219.00
220-0221	2.0/2.4mm Screwdriver Shaft, Short, Dental Latch	\$224.00
220-0223	2.0 Orthognathic System Plate Bender	\$414.00
220-0225	2.0mm Locking Screw Visidisk™ (Blue)	\$224.00
220-0226	2.4mm Locking Screw Visidisk™ (Green)	\$224.00
220-0229	1.6mm On-Bone Plate Bender	\$414.00
220-0231	Reduction Forceps	\$516.00
220-0248	2.0mm Driver Stem Assembly W/Post	\$224.00



220-0249	1.6mm Screw Driver Stem W/ Post	\$212.00
220-0251	MFx™ 1.6mm Rainbow Pilot Drill, Short Pointed Cannula, J-Latch	\$258.00
220-0252	MFx™ 2.0mm Rainbow Pilot Drill, Short Pointed Cannula, J-Latch	\$258.00
220-0253	MFx™ 1.6mm Rainbow Pilot Drill, Long Pointed Cannula, J-Latch	\$258.00
220-0254	MFx™ 2.0mm Rainbow Pilot Drill, Long Pointed Cannula, J-Latch	\$258.00
220-0255	MFx™ 1.6mm Rainbow Pilot Drill, Blunt Cannula, J-Latch	\$258.00
220-0256	MFx™ 2.0mm Rainbow Pilot Drill, Blunt Cannula, J-Latch	\$258.00
220-0260	Small Grasping Forceps	\$161.00
220-0261	Mesh Cutter, Angled	\$253.00
220-0262	Screwdriver Handle, Blue Metal	\$625.00
220-0263	Profile Zero, 1.6mm Screwdriver Shaft, Manual	\$212.00
220-0265	Profile Zero, Visidisk	\$591.00
220-0266	Profile Zero, Organizer Block	\$2,863.00
220-0267	Neuro Utility Drawer, Assembly Kit	\$700.00
220-0268	Profile Zero Organizer Block With Drawer	\$3,563.00
220-0309	1.3mm Pilot Drill, OsteoPower™, Extended Length	\$222.00
220-0310	1.6mm Pilot Drill, Calibrated, Short Pointed Cannula, OsteoPower™	\$248.00
220-0318	0.9mm Pilot Drill, 3mm Stop, J-Latch	\$207.00
220-0319	0.9mm Pilot Drill, 4mm Stop, J-Latch	\$207.00
220-0320	0.9mm Pilot Drill, 5mm Stop, J-Latch	\$207.00
220-0321	2.0/2.4mm Screwdriver Shaft, Auto-Drive®R™	\$350.00
220-0322	1.2mm Screwdriver Shaft, Auto-Drive®R™	\$350.00
220-0361	1.6mm Screwdriver Shaft, Auto-Drive®R™	\$350.00
220-0390	1.6mm Screwdriver Shaft, Short, Dental Latch	\$219.00
220-0421	2.0/2.4mm Screwdriver Shaft, Long, Auto-Drive®R™	\$350.00
220-0423	2.4/3.0mm Screwdriver Shaft, Long, Auto-Drive®R™	\$350.00
220-0452	MFx™ 2.0mm Angulated Locking Drill Guide	\$465.00
220-0453	MFx™ 2.4mm Angulated Locking Drill Guide	\$465.00
220-0460	1.6mm Pilot Drill, 8mm Stop, J-Latch	\$219.00
220-0461	1.6mm Extended Pilot Drill, 8mm Stop, J-Latch	\$219.00
220-0462	1.6mm Extended Pilot Drill, 6mm Stop, J-Latch	\$219.00
220-0510	Bending Iron, Reconstruction Plates	\$728.00
220-0511	Drill Guide, Compression, Blunt Cannula	\$333.00
220-0513	Drill Guide, Neutral, Blunt Cannula	\$321.00
220-0516	Cheek Retractor, Blade	\$797.00
220-0517	Trocar, Blunt Cannula	\$248.00
220-0518	Taperlock™ Body, Mandible, Fixed	\$596.00
220-0522	Reduction Forceps	\$516.00
220-0524	Plate To Bone Holding Forceps, Right	\$522.00



220-0525	Plate To Bone Holding Forceps, Left	\$522.00
220-0526	Holding Cap, Fracture Plates, Blunt Cannula	\$307.00
220-0527	Holding Cap, Serrated, Blunt Cannula	\$333.00
220-0528	Holding Cap, 2.0mm Plates, Blunt Cannula	\$307.00
220-0529	Reconstruction Plate Bending Plier, W/ Ratchet	\$1,364.00
220-0536	Cannula, Lag Screw Depth Gauge	\$962.00
220-0538	Sliding Length Gauge, Lag Screw Depth Gauge	\$333.00
220-0540	Reconstruction Plate Organizer Block	\$1,092.00
220-0542	2.0mm/2.4mm Locking Fracture Plate Organizer Block	\$1,092.00
220-0543	Template Organizer Block	\$494.00
220-0544	2.0mm/2.4mm Locking/Strut Fracture Plate Organizer Block	\$613.00
220-0546	2.0mm/2.4mm Locking Screw Organizer Block	\$1,092.00
220-0547	2.4mm Screwdriver Shaft	\$224.00
220-0548	Reconstruction Plate Bending Plier, No Ratchet	\$1,323.00
220-0550	Mandible System Autoclave Tray	\$3,610.00
220-0552	Double Sided Drill Guide Handle	\$187.00
220-0553	2.4mm Compression Drill Guide	\$349.00
220-0554	2.4mm Neutral Drill Guide	\$349.00
220-0555	2.4mm Locking Drill Guide	\$362.00
220-0556	2.4mm, Locking Drill Guide	\$362.00
220-0557	2.0mm, Locking Drill Guide	\$362.00
220-0560	2.0mm Pilot Drill, Long, Mandible System, J-Latch	\$224.00
220-0561	1.6mm Pilot Drill, Long, Mandible System, J-Latch	\$219.00
220-0562	Drill Guide, 2.4mm Locking Plate, Blunt Cannula	\$316.00
220-0563	2.0mm Pilot Drill, Long, Mandible System, J-Latch OsteoPower™	\$224.00
220-0565	1.6mm Pilot Drill, Mandible, OsteoPower™	\$219.00
220-0566	2.0/2.4mm Fracture Plate Bending Plier, Ratchet	\$1,398.00
220-0567	2.0/2.4mm Fracture Plate Bending Plier	\$1,289.00
220-0570	Drill Guide, 2.0mm Locking Plate, Blunt Cannula	\$316.00
220-0571	2.0mm Locking Drill Guide Module	\$396.00
220-0572	Depth Gauge, M4/M3-X/Mandible	\$665.00
220-0574	3 Prong Midface/Micro Plate Bender	\$424.00
220-0575	Universal Plate Bender	\$1,249.00
220-0577	Clamping Cheek Retractor	\$1,106.00
220-0578	Modular Handle, Cannula	\$1,014.00
220-0579	Modular Cannula, Short Pointed	\$390.00
220-0580	Modular Cannula, Long Pointed	\$390.00
220-0581	Trocar, Long Pointed	\$706.00
220-0582	Trocar, Short Pointed	\$706.00



220-0583	Drill Guide, Neutral, Long	\$356.00
220-0584	Reconstruction Plate Round Cutter Assembly	\$980.00
220-0585	Reconstruction Plate Flanged Cutter Assembly	\$980.00
220-0586	2.4mm Neutral Drill Guide	\$356.00
220-0589	Modular Cannula, Mandible	\$550.00
220-0590	1.2 Plate Holder	\$562.00
220-0591	1.6 Plate Holder	\$562.00
220-0592	2.0 Plate Holder	\$562.00
220-0593	Bone Manipulation Screw Handle	\$185.00
220-0595	1.2/1.6 Plate Organizer	\$1,181.00
220-0596	2.0 Plate Organizer	\$1,181.00
220-0597	2.0/2.4 Plate Organizer	\$1,181.00
220-0599	Drill Guide, Neutral, Short	\$362.00
220-0600	M4 Autoclave Tray, Series II	\$2,066.00
220-0602	M4 Mid-Face Plate Organizer, Series II	\$812.00
220-0603	M4 Mini Plate Organizer, Series II	\$913.00
220-0604	M4 Maxi Plate Organizer, Series II	\$835.00
220-0605	OSA System Plate Organizer	\$737.00
220-0606	OSA System Visidisk™	\$207.00
220-0607	OSA Plate Organizer	\$1,181.00
220-0608	Orthognathic Plate Organizer	\$1,014.00
220-0610	M4 Micro Plate Organizer, Aluminum, Series II	\$836.00
220-0620	CMF Tray	\$3,596.00
220-0622	Low Profile Single Compartment Case	\$1,718.00
220-0623	CFx Two	\$2,119.00
220-0623-01	CFx Two, Base	\$1,060.00
220-0623-02	CFx Two, Lid	\$1,060.00
220-0631	MFx™ 2.0/2.4mm Angulated Locking Fracture Organizer Block	\$1,014.00
220-0632	MFx™ 2.4mm Angulated Locking Reconstruction Organizer Block	\$1,014.00
220-0700	CMF Trauma Tray	\$3,596.00
220-0701	1.2 Plate Organizer	\$1,014.00
220-0702	1.6 Plate Organizer	\$1,014.00
220-0703	2.0 Plate Organizer	\$1,014.00
220-0704	2.4 Plate Organizer	\$1,014.00
220-0705	Taperlock Driver, Ss, Medium	\$1,181.00
220-0710	Taperlock Driver, Ss, Small	\$1,181.00
220-0712	Cheek Retractor, U-Shaped, Trauma Tray	\$1,020.00
220-0715	CMF Trauma Tray, Bracketless	\$1,106.00
220-0720	MFx™ Sterilization Tray	\$3,596.00



220-0721	MFx™ 2.0 Fracture Organizer Block	\$942.00
220-0722	MFx™ 2.4 Fracture Organizer Block	\$942.00
220-0723	MFx™ 2.4 Reconstruction Organizer Block	\$942.00
220-0724	MFx™ Lag Screw Cannula	\$562.00
220-0726	Depth Gauge, ICON	\$1,750.00
220-0729	Bone Manipulation Screw Disposable Tip	\$139.00
220-0730	2.0/2.4mm Screwdriver Shaft, Long, Manual	\$224.00
220-0740	Low Profile Implant Caddy	\$1,030.00
220-0741	Low Profile Plate Holder #9 Woodson Elevator	\$344.00
220-0743	Low Profile 3 Prong Plate Bender	\$344.00
220-0800	Smartfix Rs Plating Set	\$2,300.00
220-0831	Ratchet Driver, Hex Shank, ICON	\$1,835.00
220-0832	T Handle, ICON	\$781.00
220-0840	Multi Function Bender, ICON	\$1,575.00
220-0841	Bending Plier, ICON	\$1,575.00
220-0851	Trocar Handle, Long, ICON	\$895.00
220-0852	Trocar, Long Cannula, ICON	\$692.00
220-0853	Neutral Drill Guide, Long Cannula, ICON	\$495.00
220-0854	Locking Drill Guide, Long Cannula, ICON	\$495.00
220-0872	Blade Cheek Retractor, ICON	\$781.00
220-0882	Assembly, Round Plate Cutter, 2.8mm, ICON	\$961.00
220-0883	Assembly, Flanged Plate Cutter, 2.8mm, ICON	\$961.00
220-0891	Bone Manipulation Screw, 2.4mm, ICON	\$135.00
220-0892	Carroll-Girard Screw, ICON	\$195.00
220-0898	1.6mm ICON Rainbow Drill, Long Cannula, J-Latch	\$241.00
220-0899	2.0mm ICON Rainbow Drill, Long Cannula, J-Latch	\$241.00
220-1250	1.2mm Auto-Drive® Visidisk	\$1,175.00
220-1251	1.2mm Standard Visidisk	\$1,175.00
220-2000	2.0mm MMF Auto-Drive® Screw M4 Organizer	\$528.00
220-2050	2.0mm Orthognathic System Organizer Block	\$1,638.00
220-2052	2.0mm Arnett Orthognathic System Organizer Block	\$1,577.00
220-9003	QuickFix MMF Case	\$2,000.00
220-9004	Wire Twister	\$420.00
220-9006	QuickFix Elevator/Wire Manipulator	\$800.00
220-9800	1.6mm Screwdriver Shaft, Extended	\$412.00
222-0004	1.1mm Pilot Drill, 4mm Stop, J-Latch	\$207.00
222-0005	1.1mm Pilot Drill, 4mm Stop, Manual	\$207.00
222-0006	1.1mm Pilot Drill, 6mm Stop, J-Latch	\$207.00
222-0200	Fast Flap Delivery System Organizer	\$909.00



222-0201	1.2mm Fast Flap Plate Organizer (li)	\$736.00
222-0202	1.6mm Fast Flap Plate Organizer (li)	\$736.00
222-0203	Skull Base Fast Flap Plate Organizer (li)	\$736.00
222-0204	Mesh Fast Flap Plate Organizer (li)	\$843.00
222-0205	1.6mm Low Profile Plate Organizer	\$693.00
222-0206	Fast-Flap, 1.2mm Implant Module	\$797.00
222-0207	Fast-Flap, 1.6mm Implant Module	\$797.00
222-0208	Fast-Flap, Skull Base Implant Module	\$797.00
222-0209	Fast-Flap, 1.6mm Low-Profile Implant Module	\$797.00
222-0300	D-1.1MM PILOT DRILL, 4MM STOP, MIDAS REX	\$207.00
222-0301	D-1.1MM PILOT DRILL, 6MM STOP, M	\$207.00
222-0304	1.1mm Pilot Drill, 4mm Stop, OsteoPower™	\$190.00
222-0306	1.1mm Pilot Drill, 6mm Stop, OsteoPower™	\$190.00
223-2004	MFx™ 2.0mm X 4mm Angulated Locking Auto-Drive® Screw	\$224.00
223-2005	MFx™ 2.0mm X 5mm Angulated Locking Auto-Drive® Screw	\$224.00
223-2006	MFx™ 2.0mm X 6mm Angulated Locking Auto-Drive® Screw	\$224.00
223-2008	MFx™ 2.0mm X 8mm Angulated Locking Auto-Drive® Screw	\$224.00
223-2406	MFx™ 2.4mm X 6mm Angulated Locking Auto-Drive® Screw	\$224.00
223-2408	MFx™ 2.4mm X 8mm Angulated Locking Auto-Drive® Screw	\$224.00
224-0030	Anterior Ridge Form Mesh™, 11mm	\$1,398.00
224-0031	Hemi, Left Mandible / Right Maxilla, 11mm	\$1,484.00
224-0032	Hemi, Right Mandible / Left Maxilla, 11mm	\$1,484.00
224-0033	Anterior Ridge Form Mesh™, 16mm	\$1,398.00
224-0034	Hemi, Left Mandible / Right Maxilla, 16mm	\$1,530.00
224-0035	Hemi, Right Mandible / Left Maxilla, 16mm	\$1,530.00
224-0036	76mm X 76mm Mesh Plate	\$1,089.00
225-2004	MFx™ 2.0mm X 4mm Angulated Locking Standard Screw	\$207.00
225-2005	MFx™ 2.0mm X 5mm Angulated Locking Standard Screw	\$207.00
225-2006	MFx™ 2.0mm X 6mm Angulated Locking Standard Screw	\$207.00
225-2008	MFx™ 2.0mm X 8mm Angulated Locking Standard Screw	\$207.00
225-2010	MFx™ 2.0mm X 10mm Angulated Locking Standard Screw	\$207.00
225-2012	MFx™ 2.0mm X 12mm Angulated Locking Standard Screw	\$207.00
225-2014	MFx™ 2.0mm X 14mm Angulated Locking Standard Screw	\$207.00
225-2016	MFx™ 2.0mm X 16mm Angulated Locking Standard Screw	\$207.00
225-2018	MFx™ 2.0mm X 18mm Angulated Locking Standard Screw	\$207.00
225-2304	MFx™ 2.0mm X 4mm Angulated Locking Safety Screw	\$229.00
225-2305	MFx™ 2.0mm X 5mm Angulated Locking Safety Screw	\$229.00
225-2306	MFx™ 2.0mm X 6mm Angulated Locking Safety Screw	\$229.00
225-2308	MFx™ 2.0mm X 8mm Angulated Locking Safety Screw	\$229.00



225-2310	MFx™ 2.0mm X 10mm Angulated Locking Safety Screw	\$229.00
225-2406	MFx™ 2.4mm X 6mm Angulated Locking Standard Screw	\$207.00
225-2408	MFx™ 2.4mm X 8mm Angulated Locking Standard Screw	\$207.00
225-2410	MFx™ 2.4mm X 10mm Angulated Locking Standard Screw	\$207.00
225-2412	MFx™ 2.4mm X 12mm Angulated Locking Standard Screw	\$207.00
225-2414	MFx™ 2.4mm X 14mm Angulated Locking Standard Screw	\$207.00
225-2416	MFx™ 2.4mm X 16mm Angulated Locking Standard Screw	\$207.00
225-2418	MFx™ 2.4mm X 18mm Angulated Locking Standard Screw	\$207.00
225-2420	MFx™ 2.4mm X 20mm Angulated Locking Standard Screw	\$207.00
225-2422	MFx™ 2.4mm X 22mm Angulated Locking Standard Screw	\$207.00
225-2706	MFx™ 2.7mm X 6mm Angulated Locking Safety Screw	\$229.00
225-2708	MFx™ 2.7mm X 8mm Angulated Locking Safety Screw	\$229.00
225-2710	MFx™ 2.7mm X 10mm Angulated Locking Safety Screw	\$229.00
225-2712	MFx™ 2.7mm X 12mm Angulated Locking Safety Screw	\$229.00
225-2714	MFx™ 2.7mm X 14mm Angulated Locking Safety Screw	\$229.00
225-2716	MFx™ 2.7mm X 16mm Angulated Locking Safety Screw	\$229.00
225-2718	MFx™ 2.7mm X 18mm Angulated Locking Safety Screw	\$229.00
230-0001	D-RESERVOIR	\$831.00
230-0002	D-HARVEST CAP	\$482.00
230-0003	D-COLLECTOR CAP	\$299.00
230-0005	D-PLUNGER	\$385.00
230-0017	D-PLUG	\$167.00
230-0018	D-SUCTION ADAPTER, 1/2" DIAMETER	\$167.00
230-0019	D-SUCTION ADAPTER, 1/4" DIAMETER	\$167.00
230-0029	D-DISH	\$133.00
230-0032	D-CONTRA-ANGLE DISPOSABLE SET,7M	\$195.00
230-0034	D-CONTRA ANGLE DISPOSABLE SET,11MM PLUNG	\$195.00
231-1000	ICON, 4 Hole BSSO Plate, Locking, Short, 1.0mm Thick	\$461.00
231-1000T	ICON, 4 Hole BSSO Plate, Locking, Short, 1.0mm Thick, Template	\$86.00
231-1001	ICON, 4 Hole BSSO Plate, Locking, Medium, 1.0mm Thick	\$461.00
231-1001T	ICON, 4 Hole BSSO Plate, Locking, Medium, 1.0mm Thick, Template	\$86.00
231-1002	ICON, 4 Hole BSSO Plate, Locking, Long, 1.0mm Thick	\$461.00
231-1002T	ICON, 4 Hole BSSO Plate, Locking, Long, 1.0mm Thick, Template	\$86.00
231-1011	ICON, 6 Hole BSSO Plate, Locking, Small, 1.0mm Thick	\$475.00
231-1011T	ICON, 6 Hole BSSO Plate, Locking, Small, 1.0mm Thick, Template	\$86.00
231-1012	ICON, 6 Hole BSSO Plate, Locking, Medium, 1.0mm Thick	\$475.00
231-1012T	ICON, 6 Hole BSSO Plate, Locking, Medium, 1.0mm Thick, Template	\$86.00
231-1021	ICON, 4 Hole Locking Plate, 1.0mm Thick	\$461.00
231-1021T	ICON, 4 Hole Locking Plate, 1.0mm Thick, Template	\$86.00



231-1022	ICON, 6 Hole Straight Plate, Locking, 1.0mm Thick	\$475.00
231-1022T	ICON, 6 Hole Straight Plate, Locking, 1.0mm Thick, Template	\$86.00
231-1023	ICON, 18 Hole Straight Plate, Locking, 1.0mm Thick	\$607.00
231-1023T	ICON, 18 Hole Straight Plate, Locking, 1.0mm Thick, Template	\$86.00
231-1024	ICON, 15 Hole Comminution Plate, Locking, 1.0mm Thick	\$1,163.00
231-1024T	ICON, 15 Hole Comminution Plate, Locking, 1.0mm Thick, Template	\$86.00
231-1031	ICON, 5 Hole Curved Plate, Locking, 1.0mm Thick	\$461.00
231-1031T	ICON, 5 Hole Curved Plate, Locking, 1.0mm Thick, Template	\$86.00
231-1032	ICON, 7 Hole Curved Plate, Locking, 1.0mm Thick	\$562.00
231-1032T	ICON, 7 Hole Curved Plate, Locking, 1.0mm Thick, Template	\$86.00
231-1033	ICON, 9 Hole Curved Plate, Locking, 1.0mm Thick	\$596.00
231-1033T	ICON, 9 Hole Curved Plate, Locking, 1.0mm Thick, Template	\$86.00
231-1035	ICON, 2X4 Curved Strut Plate, Locking, 1.0mm Thick	\$1,079.00
231-1035T	ICON, 2X4 Curved Strut Plate, Locking, 1.0mm Thick, Template	\$86.00
231-1036	ICON, 2X8 Curved Strut Plate, Locking 1.0mm Thick	\$1,192.00
231-1036T	ICON, 2X8 Curved Strut Plate, Locking 1.0mm Thick, Template	\$86.00
231-1041	ICON, 2 X 2 Locking Plate, 1.0mm Thick	\$731.00
231-1041T	ICON, 2 X 2 Locking Plate, 1.0mm Thick, Template	\$86.00
231-1042	ICON, 3 X 3 Locking Plate, 1.0mm Thick	\$759.00
231-1042T	ICON, 3 X 3 Locking Plate, 1.0mm Thick, Template	\$86.00
231-1051	ICON, Condylar Trauma Plate, 4 Hole, 1.0mm Thick	\$1,225.00
231-1051T	ICON, Condylar Trauma Plate, 4 Hole, 1.0mm Thick, Template	\$86.00
231-1052	ICON, Condylar Trauma Plate, 5 Hole, 1.0mm Thick	\$1,225.00
231-1052T	ICON, Condylar Trauma Plate, 5 Hole, 1.0mm Thick, Template	\$86.00
231-1053	ICON, Condylar, Trauma Plate, 6 Hole, Left	\$1,293.00
231-1054	ICON, Condylar, Trauma Plate, 6 Hole, Right	\$1,293.00
231-1054T	ICON, Condylar, Trauma Plate, 6 Hole, Template	\$86.00
231-1055	ICON, Mandibular Fan Plate, 1mm Thick	\$1,066.00
231-1055T	ICON, Mandibular Fan Plate, 1mm Thick, Template	\$90.00
231-1501	ICON, 4 Hole Fracture Plate, Locking, Short, 1.5mm Thick	\$618.00
231-1501T	ICON, 4 Hole Fracture Plate, Locking, Short, 1.5mm Thick, Template	\$86.00
231-1502	ICON, 4 Hole Fracture Plate, Lockingmedium, 1.5mm Thick	\$618.00
231-1502T	ICON, 4 Hole Fracture Plate, Lockingmedium, 1.5mm Thick, Template	\$86.00
231-1503	ICON, 4 Hole Fracture Plate, Locking, Long, 1.5mm Thick	\$618.00
231-1503T	ICON, 4 Hole Fracture Plate, Locking, Long, 1.5mm Thick, Template	\$86.00
231-1511	ICON, 6 Hole Fracture Plate, Locking, Short, 1.5mm Thick	\$810.00
231-1511T	ICON, 6 Hole Fracture Plate, Locking, Short, 1.5mm Thick, Template	\$86.00
231-1512	ICON, 6 Hole Fracture Plate, Locking, Medium, 1.5mm Thick	\$810.00
231-1512T	ICON, 6 Hole Fracture Plate, Locking, Medium, 1.5mm Thick, Template	\$86.00



231-1513	ICON, 6 Hole Fracture Plate, Locking, Long, 1.5mm Thick	\$810.00
231-1513T	ICON, 6 Hole Fracture Plate, Locking, Long, 1.5mm Thick, Template	\$86.00
231-1521	ICON, 8 Hole Comminution Plate, 1.5mm Thick	\$872.00
231-1521T	ICON, 8 Hole Comminution Plate, 1.5mm Thick, Template	\$86.00
231-1531	ICON, 2 X 2 Locking Plate, 1.5mm Thick	\$731.00
231-1531T	ICON, 2 X 2 Locking Plate, 1.5mm Thick, Template	\$86.00
231-1532	ICON, 3 X 3 Locking Plate, 1.5mm Thick	\$759.00
231-1532T	ICON, 3 X 3 Locking Plate, 1.5mm Thick, Template	\$86.00
231-2001	ICON, 14 Hole Reconstruction Plate, Locking, 2.0mm Thick	\$1,029.00
231-2001T	ICON, 14 Hole Reconstruction Plate, Locking, 2.0mm Thick, Template	\$96.00
231-2011	ICON, 5 X 16 Hole Reconstruction Plate, Locking, Left, 2.0mm Thick	\$1,658.00
231-2012	ICON, 5 X 16 Hole Reconstruction Plate, Locking, Right, 2.0mm Thick	\$1,658.00
231-2012T	ICON, 5 X 16 Hole Reconstruction Plate, Locking, 2.0mm Thick, Template	\$96.00
231-2021	ICON, 5 X 20 X 5 Reconstruction Plate, Locking, 2.0mm Thick	\$2,180.00
231-2021T	ICON, 5 X 20 X 5 Reconstruction Plate, Locking, 2.0mm Thick, Template	\$96.00
231-2022	ICON, 6 X 24 X 6 Reconstruction Plate, Locking, 2.0mm Thick	\$2,385.00
231-2022T	ICON, 6 X 24 X 6 Reconstruction Plate, Locking, 2.0mm Thick, Template	\$96.00
231-2801	ICON, 14 Hole Reconstruction Plate, Locking, 2.8mm Thick	\$1,219.05
231-2801T	ICON, 14 Hole Reconstruction Plate, Locking, Template	\$96.00
231-2802	ICON, 18 Hole Reconstruction Plate, Locking, 2.8mm Thick	\$1,287.00
231-2802T	ICON, 18 Hole Reconstruction Plate, Locking, Template	\$96.00
231-2811	ICON, 4 X 12 Hole Reconstruction Plate, Locking, Left, 2.8mm Thick	\$1,832.00
231-2812	ICON, 4 X 12 Hole Reconstruction Plate, Locking, Right, 2.8mm Thick	\$1,832.00
231-2812T	ICON, 4 X 12 Hole Reconstruction Plate, Locking, Template	\$96.00
231-2813	ICON, 5 X 16 Hole Reconstruction Plate, Locking, Left, 2.8mm Thick	\$2,073.75
231-2814	ICON, 5 X 16 Hole Reconstruction Plate, Locking, Right, 2.8mm Thick	\$2,073.75
231-2814T	ICON, 5 X 16 Hole Reconstruction Plate, Locking, Template	\$96.00
231-2821	ICON, 5 X 16 X 5 Hole Reconstruction Plate, Locking, 2.8mm Thick	\$2,725.00
231-2821T	ICON, 5 X 16 X 5H Recon Plate, Locking, Template	\$96.00
231-2822	ICON, 5 X 20 X 5 Hole Reconstruction Plate, Locking, 2.8mm Thick	\$2,775.00
231-2822T	ICON, 5 X 20 X 5H Recon Plate, Locking, Template	\$96.00
231-2823	Prebent Recon, Locking, Small, Left	\$3,639.00
231-2824	Prebent Recon, Locking, Small, Right	\$3,639.00
231-2825	Prebent Recon, Locking, Medium, Left	\$3,777.00
231-2826	Prebent Recon, Locking, Medium, Right	\$3,777.00
231-2827	Prebent Recon, Locking, Large, Left	\$3,913.00
231-2828	Prebent Recon, Locking, Large, Right	\$3,913.00
232-2005	ICON, 2.0 X 5mm Locking Screw, Self-Tapping	\$158.00
232-2006	ICON, 2.0 X 6mm Locking Screw, Self-Tapping	\$158.00



232-2008	ICON, 2.0 X 8mm Locking Screw, Self-Tapping	\$158.00
232-2010	ICON, 2.0 X 10mm Locking Screw, Self-Tapping	\$158.00
232-2012	ICON, 2.0 X 12mm Locking Screw, Self-Tapping	\$158.00
232-2014	ICON, 2.0 X 14mm Locking Screw, Self-Tapping	\$158.00
232-2016	ICON, 2.0 X 16mm Locking Screw, Self-Tapping	\$158.00
232-2018	ICON, 2.0 X 18mm Locking Screw, Self-Tapping	\$158.00
232-2406	ICON, 2.4mm X 6mm Locking Screw, Self-Tapping	\$203.00
232-2408	ICON, 2.4mm X 8mm Locking Screw, Self-Tapping	\$203.00
232-2410	ICON, 2.4mm X 10mm Locking Screw, Self-Tapping	\$203.00
232-2412	ICON, 2.4mm X 12mm Locking Screw, Self-Tapping	\$203.00
232-2414	ICON, 2.4mm X 14mm Locking Screw, Self-Tapping	\$203.00
232-2416	ICON, 2.4mm X 16mm Locking Screw, Self-Tapping	\$203.00
232-2418	ICON, 2.4mm X 18mm Locking Screw, Self-Tapping	\$203.00
232-2420	ICON, 2.4mm X 20mm Locking Screw, Self-Tapping	\$203.00
232-2422	ICON, 2.4mm X 22mm Locking Screw, Self-Tapping	\$203.00
232-2706	ICON, 2.7mm X 6mm Angled Locking Emergency Screw	\$225.00
232-2708	ICON, 2.7mm X 8mm Angled Locking Emergency Screw	\$225.00
232-2710	ICON, 2.7mm X 10mm Angled Locking Emergency Screw	\$225.00
232-2712	ICON, 2.7mm X 12mm Angled Locking Emergency Screw	\$225.00
232-2714	ICON, 2.7mm X 14mm Angled Locking Emergency Screw	\$225.00
232-2716	ICON, 2.7mm X 16mm Angled Locking Emergency Screw	\$225.00
232-2718	ICON, 2.7mm X 18mm Angled Locking Emergency Screw	\$225.00
232-2720	ICON, 2.7mm X 20mm Angled Locking Emergency Screw	\$225.00
232-2722	ICON, 2.7mm X 22mm Angled Locking Emergency Screw	\$225.00
233-2005	ICON, 2.0 X 5mm Auto-Drive® Screw, Locking	\$219.00
233-2006	ICON, 2.0 X 6mm Auto-Drive® Screw, Locking	\$219.00
233-2008	ICON, 2.0 X 8mm Auto-Drive® Screw, Locking	\$219.00
233-2406	ICON, 2.4mm X 6mm Auto-Drive® Screw, Locking	\$219.00
233-2408	ICON, 2.4mm X 8mm Auto-Drive® Screw, Locking	\$219.00
234-2004	ICON, 2.0 X 4mm Screw, Self-Tapping	\$90.00
234-2005	ICON, 2.0 X 5mm Screw, Self-Tapping	\$90.00
234-2006	ICON, 2.0 X 6mm Screw, Self-Tapping	\$90.00
234-2008	ICON, 2.0 X 8mm Screw, Self-Tapping	\$90.00
234-2010	ICON, 2.0 X 10mm Screw, Self-Tapping	\$90.00
234-2012	ICON, 2.0 X 12mm Screw, Self-Tapping	\$90.00
234-2014	ICON, 2.0 X 14mm Screw, Self-Tapping	\$90.00
234-2016	ICON, 2.0 X 16mm Screw, Self-Tapping	\$90.00
234-2018	ICON, 2.0 X 18mm Screw, Self-Tapping	\$90.00
234-2020	ICON, 2.0 X 20mm Screw, Self-Tapping	\$90.00



234-2022	ICON, 2.0 X 22mm Screw, Self-Tapping	\$90.00
234-2304	ICON, 2.3 X 4mm Emergency Screw	\$104.00
234-2305	ICON, 2.3 X 5mm Emergency Screw	\$104.00
234-2306	ICON, 2.3 X 6mm Emergency Screw	\$104.00
234-2308	ICON, 2.3 X 8mm Emergency Screw	\$104.00
234-2310	ICON, 2.3 X 10mm Emergency Screw	\$104.00
234-2312	ICON, 2.3 X 12mm Emergency Screw	\$104.00
234-2314	ICON, 2.3 X 14mm Emergency Screw	\$104.00
234-2316	ICON, 2.3 X 16mm Emergency Screw	\$104.00
234-2318	ICON, 2.3 X 18mm Emergency Screw	\$104.00
234-2320	ICON, 2.3 X 20mm Emergency Screw	\$104.00
234-2322	ICON, 2.3 X 22mm Emergency Screw	\$104.00
234-2324	ICON, 2.3 X 24mm Emergency Screw	\$104.00
235-2004	ICON, 2.0 X 4mm Auto-Drive® Screw	\$96.00
235-2005	ICON, 2.0 X 5mm Auto-Drive® Screw	\$96.00
235-2006	ICON, 2.0 X 6mm Auto-Drive® Screw	\$96.00
235-2008	ICON, 2.0 X 8mm Auto-Drive® Screw	\$96.00
250-0049	1.3mm Pilot Drill, 4mm Stop, J-Latch	\$195.00
250-0050	1.3mm Pilot Drill, 6mm Stop, J-Latch	\$212.00
250-0052	1.3mm Pilot Drill, 8mm Stop, OsteoPower™	\$212.00
250-0053	1.3mm Pilot Drill, 6mm Stop, OsteoPower™	\$212.00
250-0054	1.3mm Pilot Drill, 4mm Stop, OsteoPower™	\$212.00
299-2008	2.0 X 8mm Imf Auto-Drive®™ Screw	\$150.00
299-2011	2.0 X 11mm Imf Auto-Drive®™ Screw	\$150.00
299-9000	QuickFix MMF Plate	\$260.00
299-9206	QuickFix, 2.0 X 6mm Locking Screw	\$120.00
299-9208	QuickFix, 2.0 X 8mm Locking Screw	\$120.00
299-9211	QuickFix, 2.0 X 11mm Locking Screw	\$120.00
450-0600	OsteoDriver™ Disposable Auto-Drive®	\$160.00
450-0601	1.6mm Driver Stem, OsteoDriver™	\$280.00
450-0602	2.0mm Driver Stem, OsteoDriver™	\$300.00
450-0603	1.2mm Twist Drill, 5mm Stop, Hex Shank	\$310.00
450-0610	0.9mm Pilot-Drill, 4mm Stop, OsteoDriver™	\$215.00
450-0614	1.2mm Pilot-Drill, 4mm Stop, OsteoDriver™	\$215.00
450-0618	1.2mm Driver Stem, OsteoDriver™	\$280.00
450-0619	1.6mm Extended Driver Stem, OsteoDriver™	\$310.00
450-0620	1.2mm Extended Driver Stem, OsteoDriver™	\$310.00
450-0625	1.6mm Extended Driver Stem, OsteoDriver™	\$310.00
450-0626	0.9mm Extended Pilot Drill, 4mm Stop, OsteoDriver™	\$215.00



450-0627	0.9mm Extended Pilot Drill, 5mm Stop, OsteoDriver™	\$215.00
450-0628	0.9mm Extended Pilot Drill, 6mm Stop, OsteoDriver™	\$215.00
450-0629	0.9mm Extended Pilot Drill, 8mm Stop, OsteoDriver™	\$215.00
450-0630	1.2mm Extended Pilot Drill, 4mm Stop, OsteoDriver™	\$215.00
450-0632	1.2mm Extended Pilot Drill, 6mm Stop, OsteoDriver™	\$215.00
450-0636	1.6mm Extended Pilot Drill, 6mm Stop, OsteoDriver™	\$215.00
450-0645	1.6mm Driver Stem AO Shank Short	\$224.00
450-0646	1.6mm Driver Stem AO Shank, Long	\$240.00
450-0647	2.0mm Driver Stem, AO Shank	\$295.00
450-0648	2.0mm Extended Driver Stem, AO Shank	\$327.00
450-0700	OsteoDriver™ 2 Disposable Auto-Drive®	\$155.00
ACSL-003	OsteoMatch Peek Implant 150-200 Sq cm	\$24,825.00
ACSM-002	OsteoMatch Peek Implant 100-150 Sq cm	\$17,500.00
ACSS-001	OsteoMatch Peek Implant 55-100 Sq cm	\$13,500.00
ACSX-004	OsteoMatch Peek Implant 200-325 Sq cm	\$30,000.00
PDBP-001-2	Pro-Dex Battery Pack	\$96.00