

Portions of APN 0218-231-04  
 & APN 0218-271-15  
 (S.E ¼ Section 15 & N.E. ¼  
 Section 22, Township 2 South,  
 Range 7 West, S.B.M.)

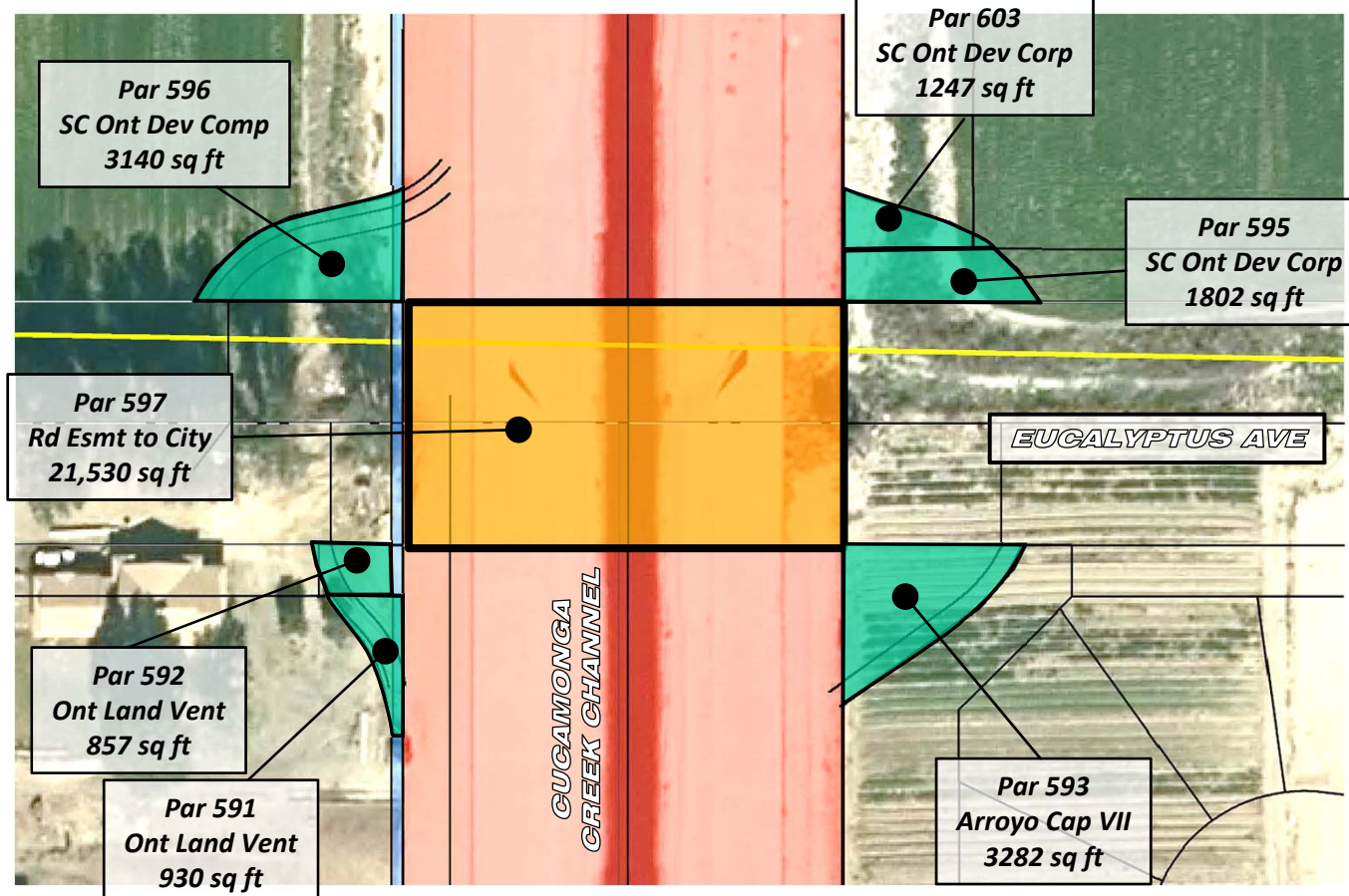

- Outgoing Road Easement
- Incoming to District Grant Deed
- Owned in fee by District

# LOCATION MAP

City of Ontario  
 SBCFCD Zone 1  
 Cucamonga Creek Channel



COUNTY OF SAN BERNARDINO  
 DEPARTMENT OF PUBLIC WORKS

**Surplus Property Request**  
 The Westland Group

Lat.: 33.990022 Long.: -117.599346