

PROJECT MANAGED BY:
 SAN BERNARDINO COUNTY
 PROJECT AND FACILITIES
 MANAGEMENT DEPARTMENT -
 PROJECT MANAGEMENT
 DIVISION

305 N. GARDENWAY, AVE.
 SAN BERNARDINO, CA 92415

PROJECT NAME:
 SAN BERNARDINO COUNTY
 JUVENILE CENTER
 RENOVATION
 CONSTRUCTION

PROJECT # 1000333
 CP # 23-042
 CAFM # ET005
 APN: 09803990000,
 09803990000

1928 BASE LINE ROAD
 RANCHO CALONGA,
 CA 91739

SHEET INFORMATION:
 DATE: 04/29/21
 BY: [Signature]
 CHECK: [Signature]

SHEET INFORMATION:
 STN. PROJECT NO.: 374-934-20
 SCALE: AS NOTED
 DATE: NOVEMBER 2021
 PLOT DATE:
 DRAWING NAME:
 SEAL:

SHEET TITLE:
**REFLECTED
 CEILING PLANS**
 SHEET NO.:
A2.5

KEY NOTE

1. OPT. 1B. CEILINGS SEE FINISH SCHEDULE / SHEET A2.3.
2. OPT. 1B. SOFFIT. PROVIDE FRAMING AS REQUIRED.
3. INSULATED CEILING OVER BUILDING FRAMING SEE SPECIFICATIONS.
4. OVERHEAD COILING DOORS & MOTOR - TYP. OF 4.
5. SKYLIGHT (TYP. OF 0) BY PRE-FAB METAL BUILDING MANUFACTURER.
6. OPT. 1B. BACKING.
7. EXPOSED STRUCTURE PAINT & STANDING SEAM METAL ROOF PANEL.
8. SUPERVED. ACOUSTICAL CEILING TILE & CEILING GRID SYSTEM - SEE DETAILS 14. & 15.
9. PROVIDE CEILING FRAMING AS REQUIRED FOR OPT. 1B.

THE DRAWINGS & NOTES SO SHOWN ON THIS SHEET IS FOR INFORMATION & BRINGING PURPOSE ONLY. FINAL DESIGN & ENGINEERING DRAWING SHALL BE PROVIDED BY THE GENERAL CONTRACTOR. WET WORK SHALL BE PROVIDED BY THE GENERAL CONTRACTOR. THE CONTRACTOR TO SUBMIT ENGINEERING/OP DRAWINGS AS A DEFERRED SUBMITTAL.

A. PROVIDE HEAVY DUTY CEILING SUSPENSION SYSTEM.
 B. SWAY BRACINGS WITH COMPRESSION STIFF ASSEMBLY IS REQUIRED AT ALL JOINTS. BRACINGS SHALL BE INSTALLED TO THE MAIN BEAMS WITH TWO (2) INCHES OF THE ANGLE NOT EXCEEDING 45 DEGREES FROM THE LINE OF THE CEILING. A STRUT SHALL BE INSTALLED TO SUPPORT THE BRACING. THE BRACING SHALL BE INSTALLED WITHIN THE CEILING. THE BRACING SHALL BE INSTALLED WITHIN THE CEILING. THE BRACING SHALL BE INSTALLED WITHIN THE CEILING.
 C. SUPERVED. ACOUSTICAL CEILING SHALL BE INSTALLED IN ACCORDANCE WITH PROVISIONS OF ASTM C635 AND ASTM C636. CEILING SHALL BE PROVIDED WITH APPLICABLE PROVISIONS FOR SEISMIC RESTRAINT AND BRACING FOR CEILING. CEILING SHALL BE INSTALLED IN ACCORDANCE WITH PROVISIONS OF ASTM C635 AND ASTM C636. CEILING SHALL BE PROVIDED WITH APPLICABLE PROVISIONS FOR SEISMIC RESTRAINT AND BRACING FOR CEILING. CEILING SHALL BE INSTALLED IN ACCORDANCE WITH PROVISIONS OF ASTM C635 AND ASTM C636. CEILING SHALL BE PROVIDED WITH APPLICABLE PROVISIONS FOR SEISMIC RESTRAINT AND BRACING FOR CEILING.
 D. PROVIDE T-CLEARANCE AROUND ALL PENETRATIONS.
 E. PROVIDE POSITIVE BRACING AT CEILING.

REVIEWED FOR CODE COMPLIANCE
 ILLUSTRATED AND APPROVED BY: [Signature]
 DATE: 11/15/2021
 ENGINEER: [Signature]
 REGISTERED PROFESSIONAL ENGINEER
 CIVIL ENGINEERING - STATE OF CALIFORNIA
 NO. 10142
 EXPIRES: 11/15/2023
 BRUNNENBERG CONSULTANTS, INC.
 10142
 DATE: 11/15/2021

GENERAL NOTES

THE DRAWINGS & NOTES SO SHOWN ON THIS SHEET IS FOR INFORMATION & BRINGING PURPOSE ONLY. FINAL DESIGN & ENGINEERING DRAWING SHALL BE PROVIDED BY THE GENERAL CONTRACTOR. WET WORK SHALL BE PROVIDED BY THE GENERAL CONTRACTOR. THE CONTRACTOR TO SUBMIT ENGINEERING/OP DRAWINGS AS A DEFERRED SUBMITTAL.

A. PROVIDE HEAVY DUTY CEILING SUSPENSION SYSTEM.
 B. SWAY BRACINGS WITH COMPRESSION STIFF ASSEMBLY IS REQUIRED AT ALL JOINTS. BRACINGS SHALL BE INSTALLED TO THE MAIN BEAMS WITH TWO (2) INCHES OF THE ANGLE NOT EXCEEDING 45 DEGREES FROM THE LINE OF THE CEILING. A STRUT SHALL BE INSTALLED TO SUPPORT THE BRACING. THE BRACING SHALL BE INSTALLED WITHIN THE CEILING. THE BRACING SHALL BE INSTALLED WITHIN THE CEILING.
 C. SUPERVED. ACOUSTICAL CEILING SHALL BE INSTALLED IN ACCORDANCE WITH PROVISIONS OF ASTM C635 AND ASTM C636. CEILING SHALL BE PROVIDED WITH APPLICABLE PROVISIONS FOR SEISMIC RESTRAINT AND BRACING FOR CEILING. CEILING SHALL BE INSTALLED IN ACCORDANCE WITH PROVISIONS OF ASTM C635 AND ASTM C636. CEILING SHALL BE PROVIDED WITH APPLICABLE PROVISIONS FOR SEISMIC RESTRAINT AND BRACING FOR CEILING.
 D. PROVIDE T-CLEARANCE AROUND ALL PENETRATIONS.
 E. PROVIDE POSITIVE BRACING AT CEILING.

REVIEWED FOR CODE COMPLIANCE
 ILLUSTRATED AND APPROVED BY: [Signature]
 DATE: 11/15/2021
 ENGINEER: [Signature]
 REGISTERED PROFESSIONAL ENGINEER
 CIVIL ENGINEERING - STATE OF CALIFORNIA
 NO. 10142
 EXPIRES: 11/15/2023
 BRUNNENBERG CONSULTANTS, INC.
 10142
 DATE: 11/15/2021

REVIEWED FOR CODE COMPLIANCE
 ILLUSTRATED AND APPROVED BY: [Signature]
 DATE: 11/15/2021
 ENGINEER: [Signature]
 REGISTERED PROFESSIONAL ENGINEER
 CIVIL ENGINEERING - STATE OF CALIFORNIA
 NO. 10142
 EXPIRES: 11/15/2023
 BRUNNENBERG CONSULTANTS, INC.
 10142
 DATE: 11/15/2021

REVIEWED FOR CODE COMPLIANCE
 ILLUSTRATED AND APPROVED BY: [Signature]
 DATE: 11/15/2021
 ENGINEER: [Signature]
 REGISTERED PROFESSIONAL ENGINEER
 CIVIL ENGINEERING - STATE OF CALIFORNIA
 NO. 10142
 EXPIRES: 11/15/2023
 BRUNNENBERG CONSULTANTS, INC.
 10142
 DATE: 11/15/2021

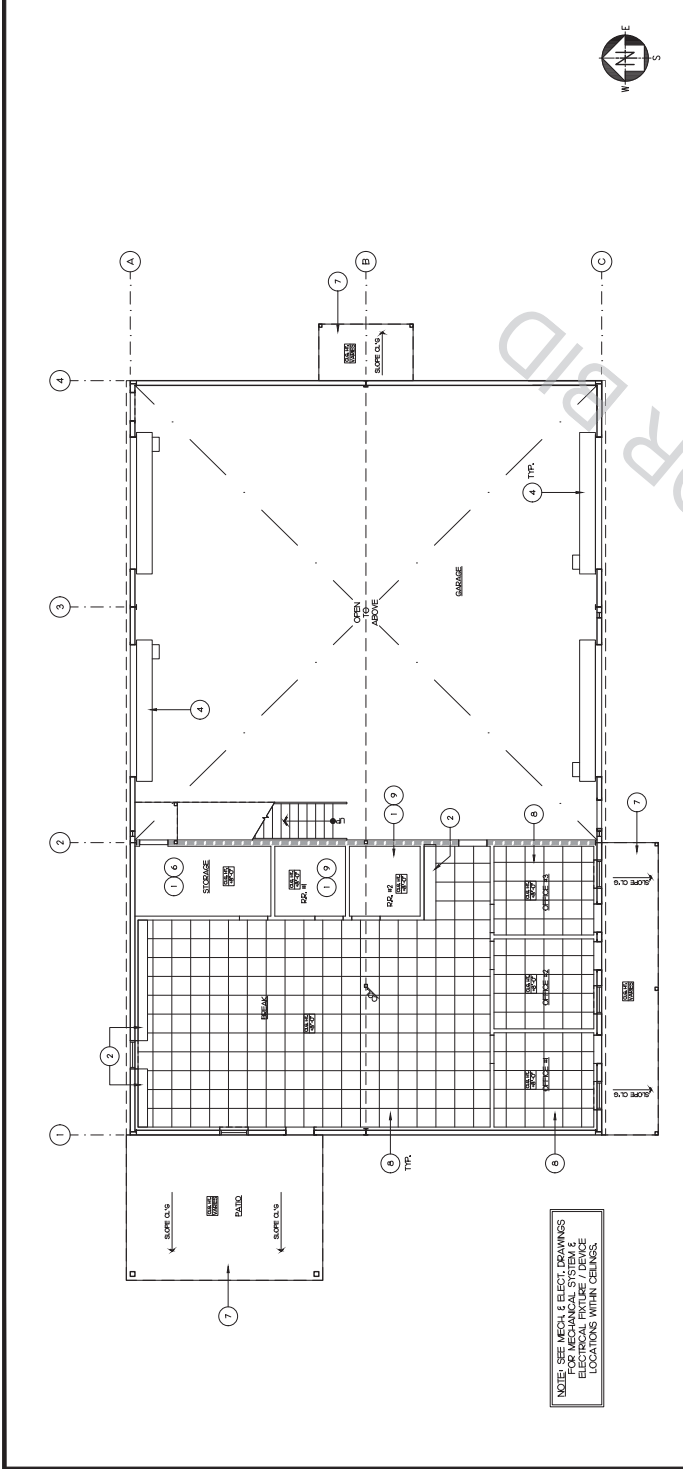

REFLECTED CEILING PLAN - GROUND LEVEL

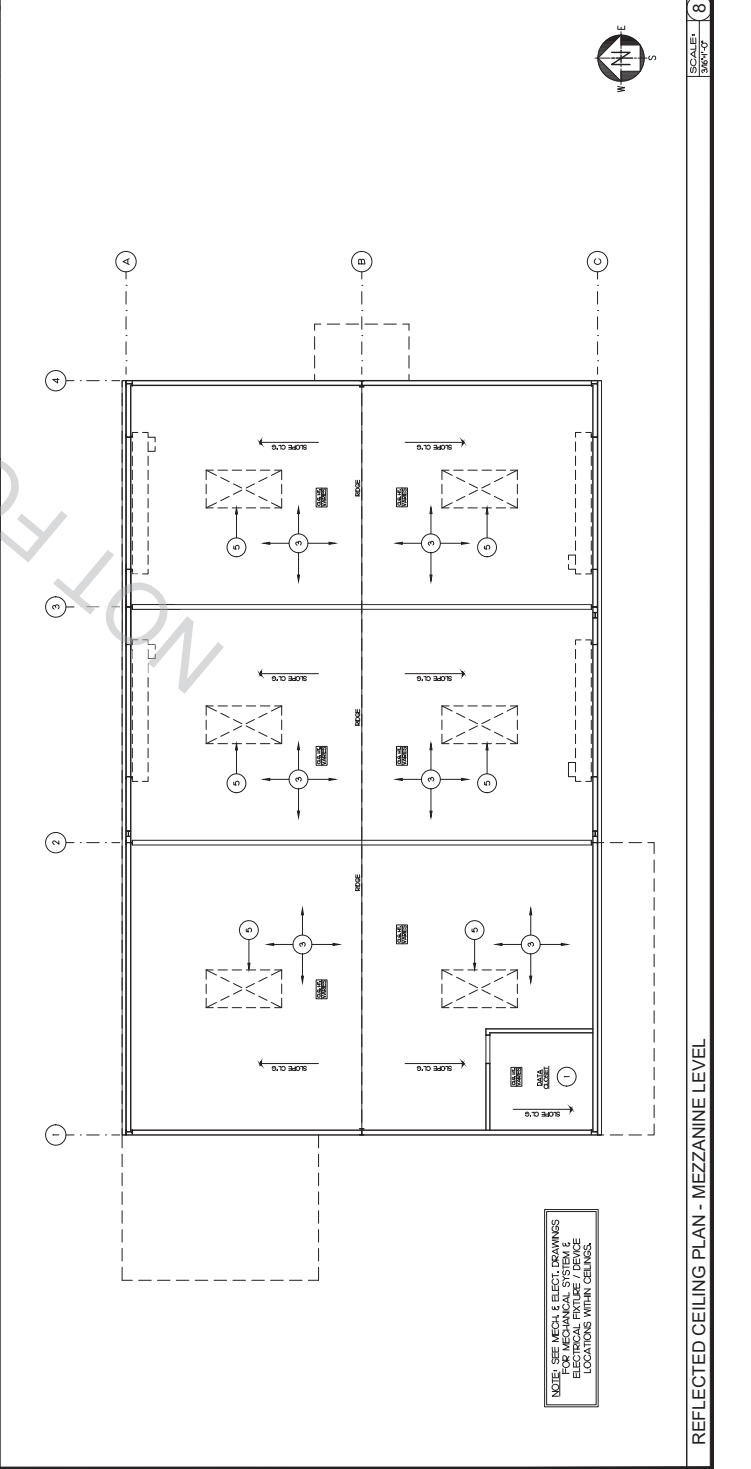

REFLECTED CEILING PLAN - MEZZANINE LEVEL

GENERAL T-BAR CEILING NOTES

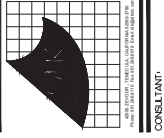

CONSULTANT:

PROJECT MANAGED BY:
 SAN BERNARDINO COUNTY
 PROJECT AND FACILITIES
 MANAGEMENT DEPARTMENT -
 PROJECT MANAGEMENT
 DIVISION

305 N. GARDEN RD. AVE.
 SAN BERNARDINO, CA 92415

PROJECT NAME:
 SAN BERNARDINO COUNTY
 FACILITY CONSTRUCTION
 CONSTRUCTION

PROJECT # 000333
 CP # 23-042
 CAFM # ET005

APN: 099-039-0000,
 099-039-0000

1926 BASE LINE ROAD
 RANCHO BONGA,
 CA 91739

SHEET INFORMATION	
DATE:	04/29/21
BY:	BT
CHECKED BY:	BT
IN CHARGE:	BT
SCALE:	AS NOTED
PROJECT NO.:	374-93-20
DATE:	NOVEMBER 2021
DRAWING NAME:	
SCALE:	



SEAL

ROOF PLAN,
 SECTIONS &
 DETAILS

A2.6

- ### KEY NOTE
1. PREFABRICATED METAL BUILDING / STRUCTURE SEE SPECIFICATIONS.
 2. PREFINISHED INSULATED METAL WALL PANEL.
 3. INSULATED METAL GUTTER AND DOWNSPOUT - PAINT SURFACE DRAIN AWAY FROM BUILDING.
 4. OVERHEAD COILING DOOR PROVIDE SECONDARY FRAMING AS REQUIRED - TYP. OF 4.
 5. STANDING SEAM METAL ROOFING BY PREFAB BUILDING MANUFACTURER - SEE SPECIFICATIONS.
 6. WALLS TYP. OF 40 BY PREFAB METAL BUILDING MANUFACTURER.
 7. WALLS TYP. OF 40 BY PREFAB METAL BUILDING MANUFACTURER.
 8. ROOF INSULATION - SEE SPECIFICATIONS.
 9. G-FLASH INSULATION - SEE SPECIFICATIONS.
 10. G-FLASH PROVIDE 2X FRAMING AS REQUIRED AT CORNERS.
 11. PLASTIC LAMINATE CABINET.
 12. METAL STAIRS, 34" HIGH HANDRAILS, 42" HIGH GUARDRAILS & COMPONENTS BY PREFABRICATED BUILDING MANUFACTURER.
 13. 42" HIGH METAL HANDRAILS BY PREFABRICATED BUILDING MANUFACTURER.
 14. 4" X 4" WIDE 1/2" HIGH SWING GATE BY PREFABRICATED BUILDING MANUFACTURER.
 15. 4" TOP SET BASE.
 16. COLUMN & FOOTING FOR PREFABRICATED BUILDING / MEZZANINE MANUF.
 17. FLOORING FLOORING OVER MEZZANINE FRAMING.
 18. MEZZANINE FRAMING BY PREFABRICATED BUILDING MANUFACTURER.
 19. RAIN GUTTER & COMPONENTS BY PREFABRICATED BUILDING MANUFACTURER.
 20. SLOPED CEILING - PAINT EXPOSED METAL COMPONENTS.
 21. WALL MOUNTED VENTILATION UNIT, TYP. OF 2 - SEE MECH. PROVIDE ACoustICAL CEILING TILE & GRID SYSTEM - SEE DOOR, SHEET A2A.
 22. EXHAUST FAN THROUGH ROOF, TYP. OF 5 - SEE MECH. PROVIDE FLASHING AS REQUIRED PER ROOF MANUF.'S RECOMMENDATIONS.
 23. BACKING AS REQUIRED PER ROOF MANUF.'S RECOMMENDATIONS.
 24. BACKING AS REQUIRED PER ROOF MANUF.'S RECOMMENDATIONS.

GENERAL NOTES

THE DRAWING & NOTES SHOWN ON THIS SHEET IS FOR INFORMATION & DRAWING PURPOSES ONLY. FINAL DESIGN & ENGINEERING DRAWINGS SHALL BE PROVIDED BY THE GENERAL CONTRACTOR. THE CONTRACTOR SHALL VERIFY ALL DIMENSIONS AND CONDITIONS WITH THE GENERAL CONTRACTOR TO SUBMIT ENGINEERING/OF DRAWINGS AS A DEFERRED SUBMITTAL.

REVIEWED FOR CODE COMPLIANCE
 DATE: 08/12/2021
 BUREAU VERITAS NORTH AMERICA, INC.
 BUREAU VERITAS

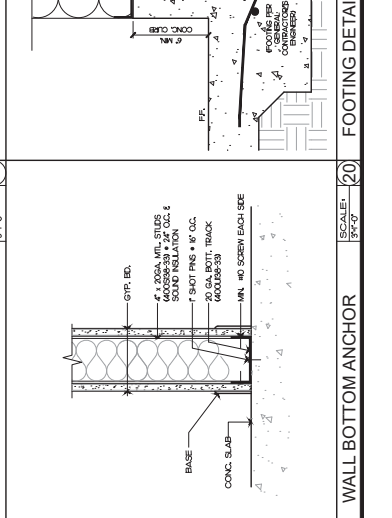
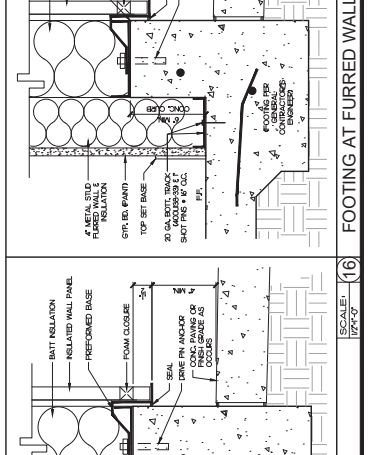
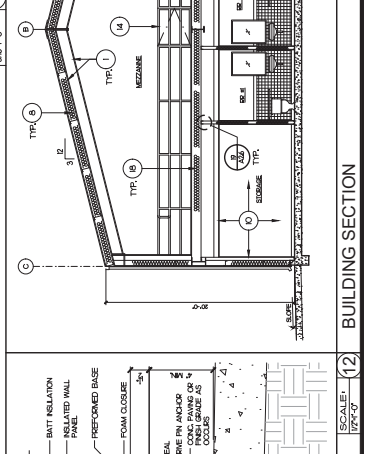
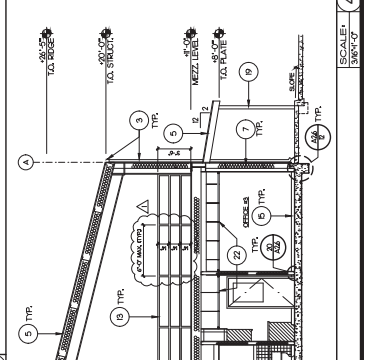
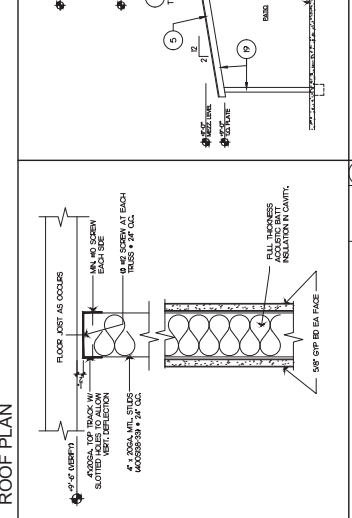
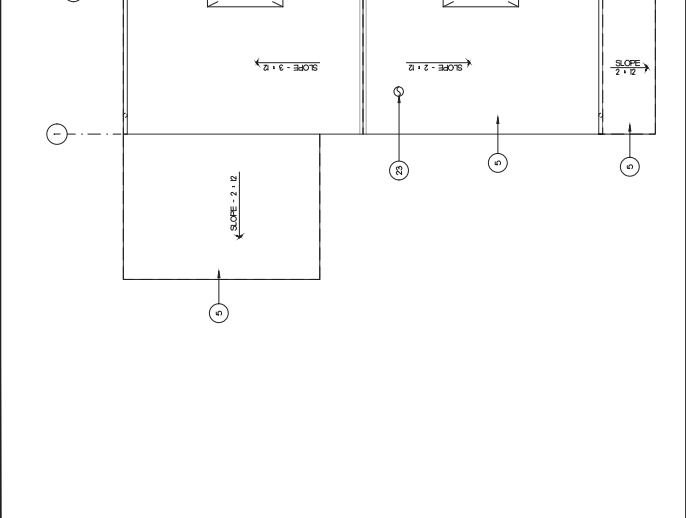
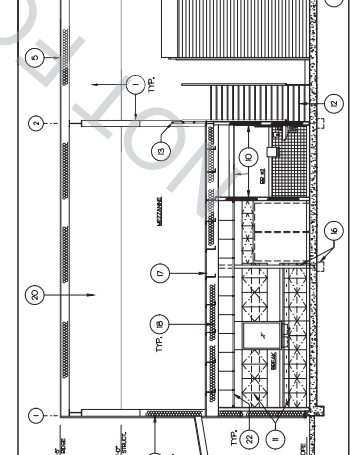
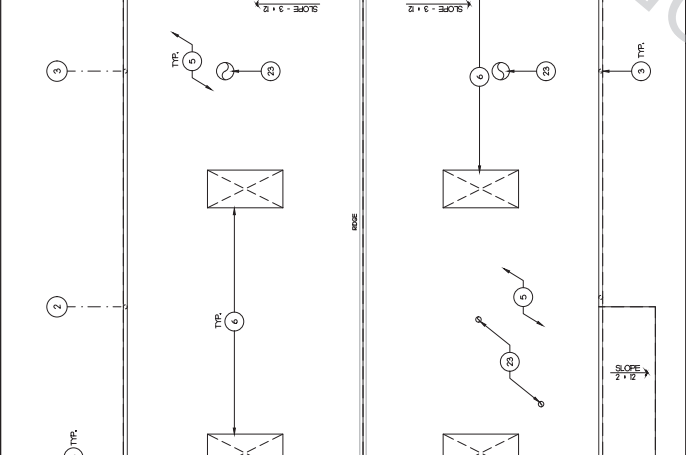
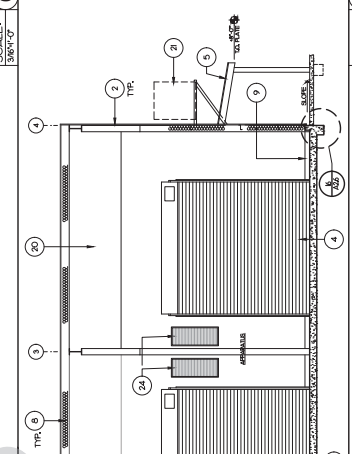
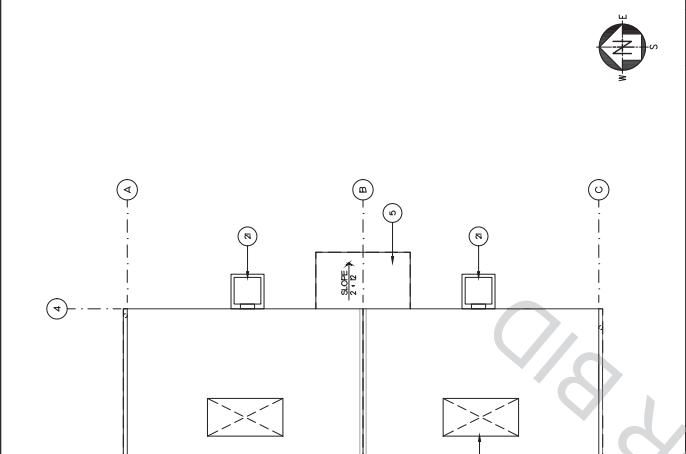

SECTION	SCALE	GRID
ROOF PLAN	SCALE: 3/8"=1'-0"	1-12
BUILDING SECTION	SCALE: 3/8"=1'-0"	1-12
BUILDING SECTION	SCALE: 3/8"=1'-0"	1-12
FOOTING AT FURRED WALL	SCALE: 1/2"=1'-0"	1-12
FOOTING DETAIL	SCALE: 1/2"=1'-0"	1-12
WALL TOP ANCHOR	SCALE: 3/4"=1'-0"	1-12
WALL BOTTOM ANCHOR	SCALE: 3/4"=1'-0"	1-12

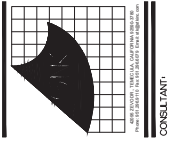

PROJECT MANAGED BY
 SAN BERNARDINO COUNTY
 PROJECT AND FACILITIES
 MANAGEMENT DEPARTMENT -
 PROJECT MANAGEMENT
 DIVISION

365 N. UNIVERSITY AVE.
 SAN BERNARDINO, CA 92410

PROJECT NAME:
 SAN BERNARDINO COUNTY
 FACILITY BUILDING
 NEW YORK
 CONSTRUCTION

PROJECT # 000333
 CP # 23-042
 CAFM # ET005

APN: 09830990000,
 06909000000

1926 BASE LINE ROAD
 CANTON, CALIFORNIA,
 CA 91739

SHEET INFORMATION:
 DATE: INFORMATION:
 04/29/21 In Plan Check

SHEET INFORMATION:
 SITE PROJECT NO.: 374-94-20
 AS NOTED
 SCALE: NOVEMBER 2021
 PLOT DATE:
 DRAWING NAME:
 SEAL:

REVIEWED FOR CODE COMPLIANCE
 I have reviewed the drawings and specifications for compliance with the applicable building codes and standards. My review is limited to the items indicated on this sheet and does not constitute a full structural or engineering review. I am not responsible for the design or construction of the project.

DATE: 11/15/2021

SEAL: [Signature]

KEY NOTE

1. PAINT COATS & COMPONENTS BY PREFABRICATED METAL BUILDING MANUFACTURER.
2. PREFINISHED RELATED METAL WALL PANEL.
3. GALVANIZED SHEET METAL GUTTER AND DOWNSPOUT - PAINT SURFACE DRAIN AWAY FROM BUILDING.
4. OVERHEAD COILING DOOR PROVIDE SECONDARY FRAMING AS REQUIRED - TYP. OF 4.
5. STRUCTURAL METAL ROOFING BY PREFAB BUILDING MANUFACTURER - SEE SPECIFICATIONS.
6. SKYLIGHT TYP. OF 48 BY PREFAB METAL BUILDING MANUFACTURER.
7. SHEET METAL FLASHING - PAINT TO MATCH ROOF.
8. CHAIN LINK FENCE 4 POST WITH SECURITY FEATURES - SEE (A-1)
9. CHAIN LINK PERSONNEL GATE - SEE (A-2)
10. WALL JOINTS W/BACK UP FAB UNIT, TYP. OF 7 - SEE MECH. PROVIDE BACKING AS REQUIRED.
11. WALL LOWER GAMA, TYP. OF 4 - SEE MECH. PROVIDE FLASHING AND/OR BACKING AS REQUIRED. FIELD VERIFY EXACT LOCATION.
12. BACKING AS REQUIRED. FIELD VERIFY EXACT LOCATION.

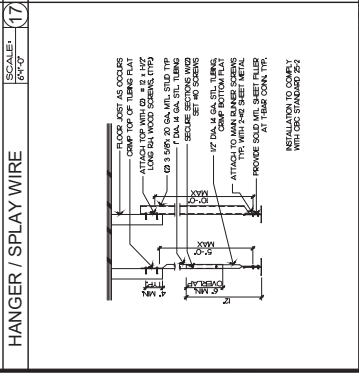
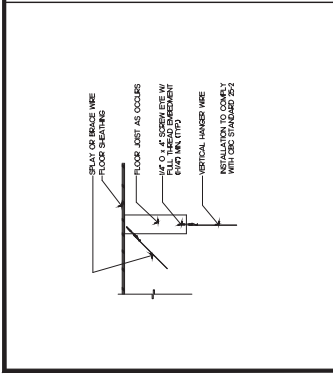
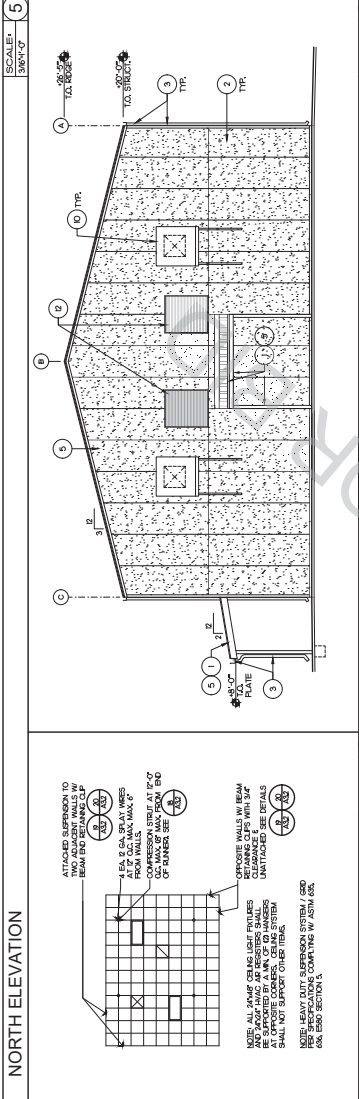
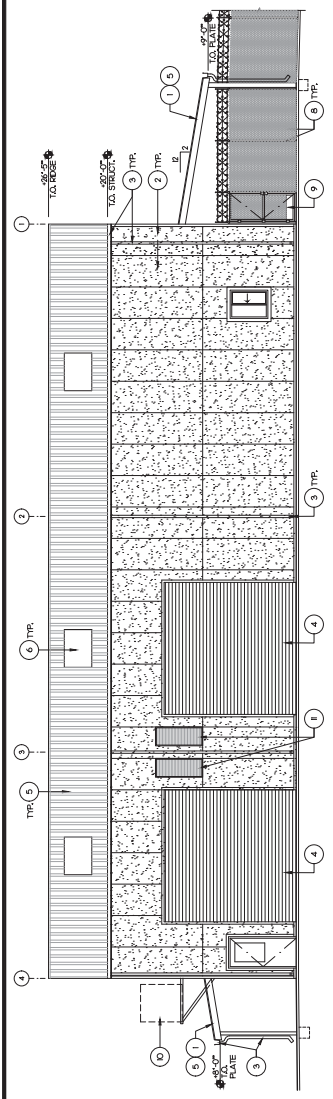

GENERAL NOTES

THE DRAWINGS & NOTES SHOWN ON THIS SHEET & FOR INFORMATION & RECORD PURPOSE ONLY. FINAL DESIGN & ENGINEERING SHOP DRAWINGS SHALL BE PROVIDED BY THE GENERAL CONTRACTOR. THE CONTRACTOR SHALL BE RESPONSIBLE FOR VERIFYING ALL DIMENSIONS AND DEFERRED SUBMITTAL.

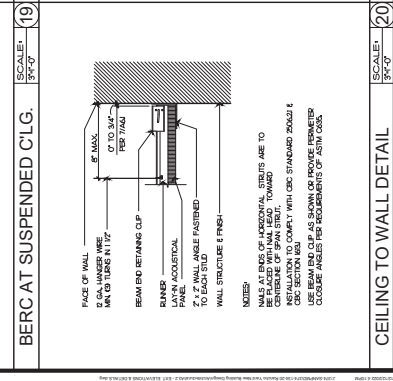
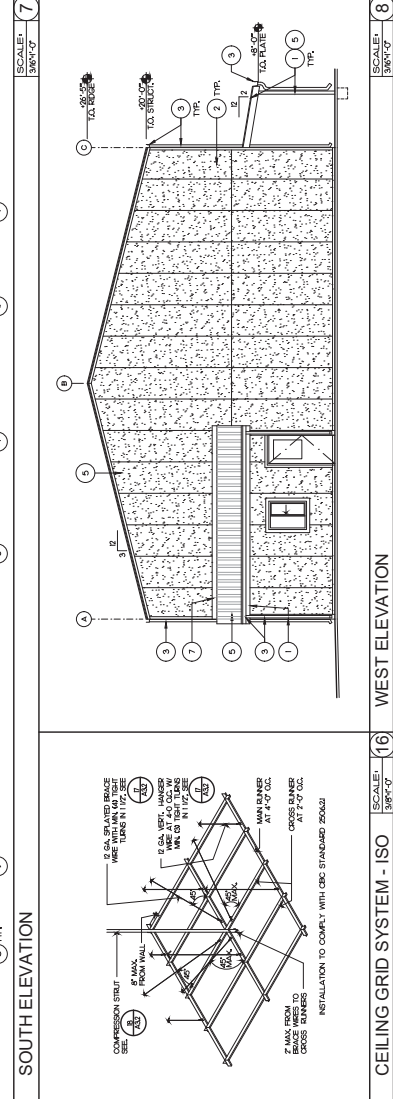
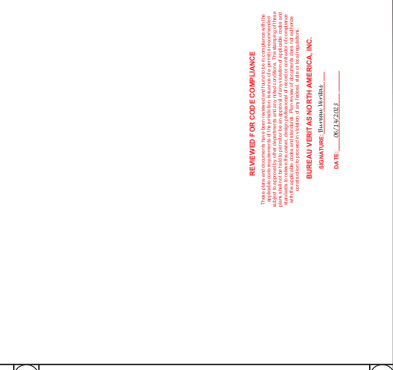
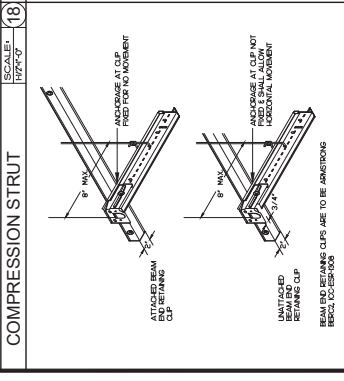
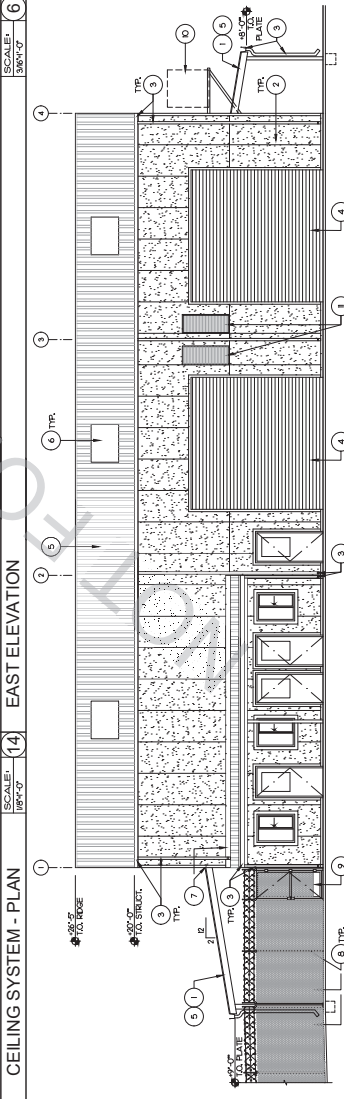

PROJECT MANAGED BY
 SAN BERNARDINO COUNTY
 PROJECT AND FACILITIES
 MANAGEMENT DEPARTMENT -
 PROJECT MANAGEMENT
 DIVISION

365 N. UNIVERSITY AVE.
 SAN BERNARDINO, CA 92410

PROJECT NAME:
 SAN BERNARDINO COUNTY
 FACILITY BUILDING
 NEW YORK
 CONSTRUCTION

PROJECT # 000333
 CP # 23-042
 CAFM # ET005

APN: 09830990000,
 06909000000

1926 BASE LINE ROAD
 CANTON, CALIFORNIA,
 CA 91739

SHEET INFORMATION:
 DATE: INFORMATION:
 04/29/21 In Plan Check

SHEET INFORMATION:
 SITE PROJECT NO.: 374-94-20
 AS NOTED
 SCALE: NOVEMBER 2021
 PLOT DATE:
 DRAWING NAME:
 SEAL:

REVIEWED FOR CODE COMPLIANCE
 I have reviewed the drawings and specifications for compliance with the applicable building codes and standards. My review is limited to the items indicated on this sheet and does not constitute a full structural or engineering review. I am not responsible for the design or construction of the project.

DATE: 11/15/2021

SEAL: [Signature]

KEY NOTE

1. PAINT COATS & COMPONENTS BY PREFABRICATED METAL BUILDING MANUFACTURER.
2. PREFINISHED RELATED METAL WALL PANEL.
3. GALVANIZED SHEET METAL GUTTER AND DOWNSPOUT - PAINT SURFACE DRAIN AWAY FROM BUILDING.
4. OVERHEAD COILING DOOR PROVIDE SECONDARY FRAMING AS REQUIRED - TYP. OF 4.
5. STRUCTURAL METAL ROOFING BY PREFAB BUILDING MANUFACTURER - SEE SPECIFICATIONS.
6. SKYLIGHT TYP. OF 48 BY PREFAB METAL BUILDING MANUFACTURER.
7. SHEET METAL FLASHING - PAINT TO MATCH ROOF.
8. CHAIN LINK FENCE 4 POST WITH SECURITY FEATURES - SEE (A-1)
9. CHAIN LINK PERSONNEL GATE - SEE (A-2)
10. WALL JOINTS W/BACK UP FAB UNIT, TYP. OF 7 - SEE MECH. PROVIDE BACKING AS REQUIRED.
11. WALL LOWER GAMA, TYP. OF 4 - SEE MECH. PROVIDE FLASHING AND/OR BACKING AS REQUIRED. FIELD VERIFY EXACT LOCATION.
12. BACKING AS REQUIRED. FIELD VERIFY EXACT LOCATION.



GENERAL NOTES

THE DRAWINGS & NOTES SHOWN ON THIS SHEET & FOR INFORMATION & RECORD PURPOSE ONLY. FINAL DESIGN & ENGINEERING SHOP DRAWINGS SHALL BE PROVIDED BY THE GENERAL CONTRACTOR. THE CONTRACTOR SHALL BE RESPONSIBLE FOR VERIFYING ALL DIMENSIONS AND DEFERRED SUBMITTAL.



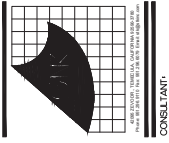

PROJECT ADMINISTERED BY:
 COUNTY OF SAN BERNARDINO
 PROJECT AND FACILITIES
 MANAGEMENT DEPARTMENT -
 PROJECT MANAGEMENT
 DIVISION

365 N. GARDEN AVE.
 SAN BERNARDINO, CA 92401

PROJECT NAME:
 SAN BERNARDINO COUNTY
 RANCH OF CALIFORNIA
 CONSTRUCTION

PROJECT # = 000333
 CP # = 23-042
 CAFM # ET0005
 APN: 00903990000,
 00903990000

2526 BASE LINE ROAD
 RANCHO CALIFORNIA,
 CA 91759

ISSUE INFORMATION:
 DATE: 04/29/21
 INFORMATION:
 BY: Pm Check

SHEET INFORMATION:
 STK PROJECT NO.: 374-04-20
 SCALE: AS NOTED
 PLOT DATE: NOVEMBER 2021
 DRAWING NAME:
 SEAL:

SHEET TITLE:
 INTERIOR ELEVATIONS -
 GARAGE

SHEET NO.:
 A4.1

KEY NOTE

1. SEMI-RECESSED FIRE EXTINGUISHER - TYP. OF 3. PROVIDE BACKING AS REQUIRED - SEE (A) 1.
2. 4" CONC. CURB W/ SEALER.
3. O.P.L.R. - PAINT.
4. OVERHEAD COILING DOOR: PROVIDE SECONDARY FRAMING AS REQUIRED - TYP. OF 4. SEE SPECIFICATIONS. MAX. SPANS 6 FT. TYP. MAX. 4 FT. HIGH GUILLAINS W/ 3/4" BALUSTES + 4" OC. MAX. 6 3/4" HIGH HANDRAILS BY PREFABRICATED BUILDING MANUFACTURER.
5. 4" HIGH TOP SET BASE.
6. WALL LOWER GROUND TYP. OF 2 - SEE MESH PROVIDE FLASHING AND/OR BACKING AS REQUIRED. FIELD VERIFY EXACT LOCATIONS.
7. 4" HIGH TOP SET BASE.
8. WALL LOWER GROUND TYP. OF 2 - SEE MESH PROVIDE FLASHING AND/OR BACKING AS REQUIRED. FIELD VERIFY EXACT LOCATIONS.
9. 4" HIGH TOP SET BASE.
10. WALL LOWER GROUND TYP. OF 2 - SEE MESH PROVIDE FLASHING AND/OR BACKING AS REQUIRED. FIELD VERIFY EXACT LOCATIONS.

11. 4" HIGH TOP SET BASE BY PREFABRICATED BUILDING MANUFACTURER.
 12. 4" HIGH TOP SET BASE BY PREFABRICATED BUILDING MANUFACTURER.
 13. 4" HIGH TOP SET BASE BY PREFABRICATED BUILDING MANUFACTURER.
 14. 4" HIGH TOP SET BASE BY PREFABRICATED BUILDING MANUFACTURER.
 15. 4" HIGH TOP SET BASE BY PREFABRICATED BUILDING MANUFACTURER.
 16. 4" HIGH TOP SET BASE BY PREFABRICATED BUILDING MANUFACTURER.
 17. 4" HIGH TOP SET BASE BY PREFABRICATED BUILDING MANUFACTURER.
 18. 4" HIGH TOP SET BASE BY PREFABRICATED BUILDING MANUFACTURER.
 19. 4" HIGH TOP SET BASE BY PREFABRICATED BUILDING MANUFACTURER.
 20. 4" HIGH TOP SET BASE BY PREFABRICATED BUILDING MANUFACTURER.

REVIEWED FOR CODE COMPLIANCE
 BUREAU VERITAS NORTH AMERICA, INC.
 DATE: 04/29/2021

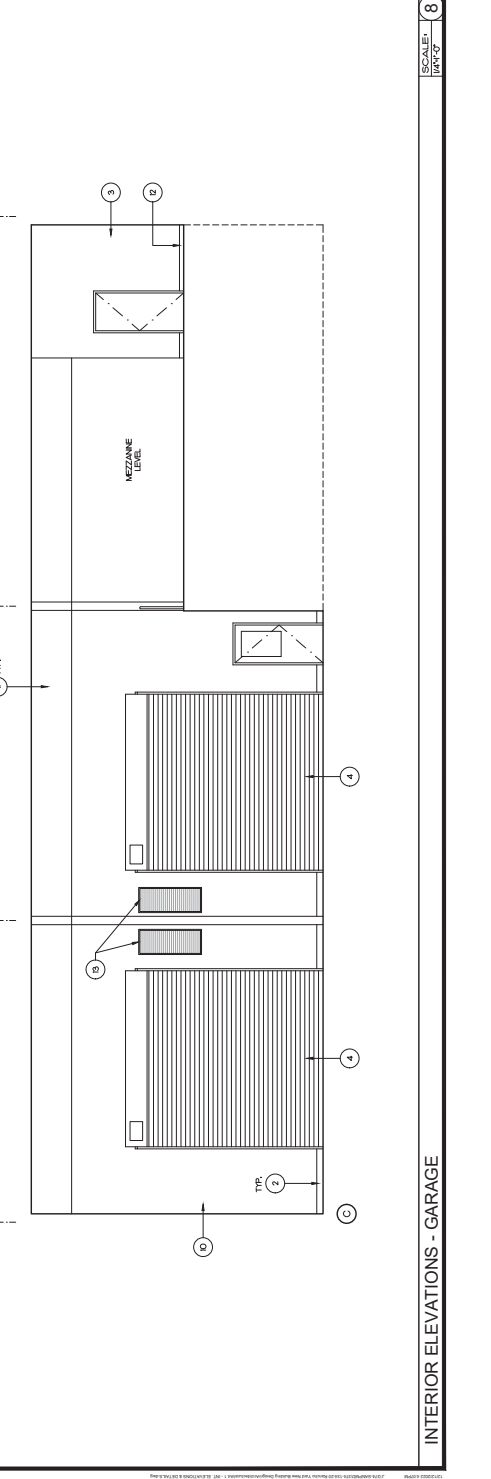
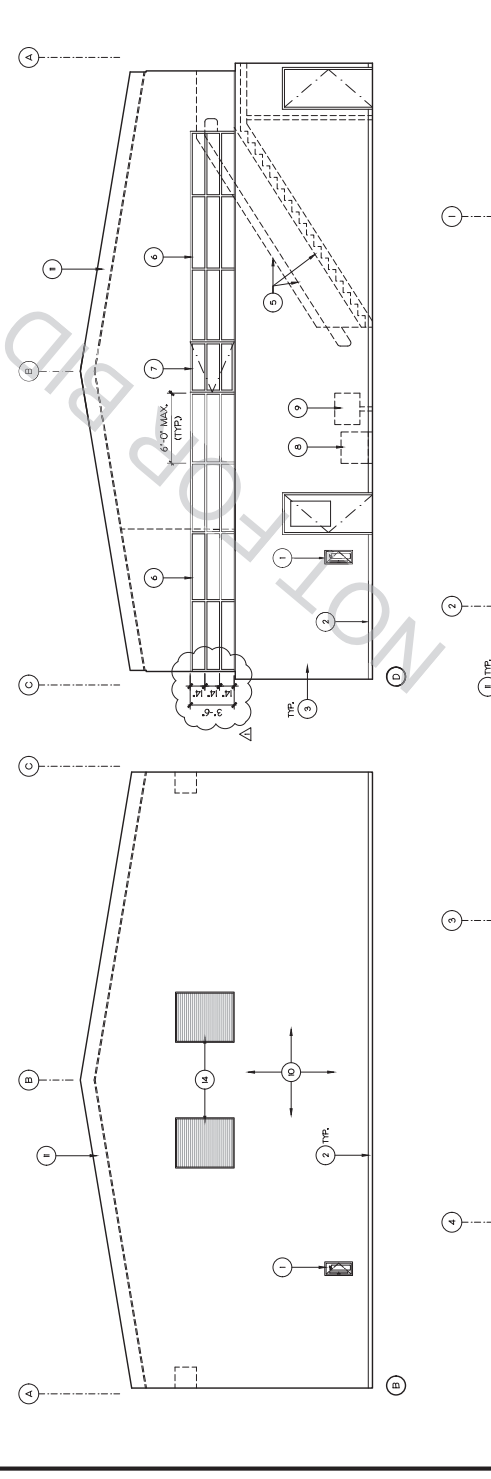
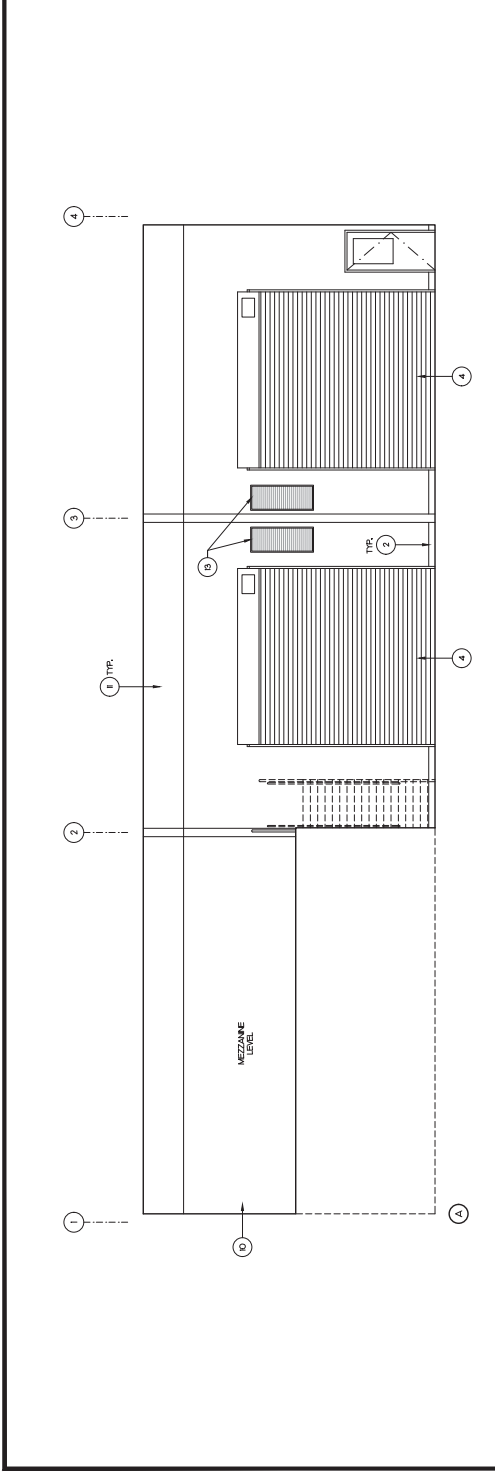
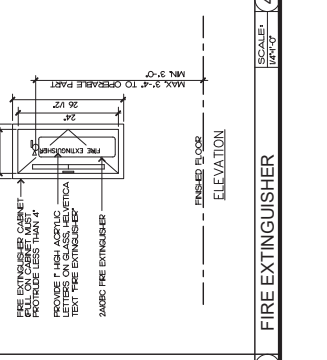
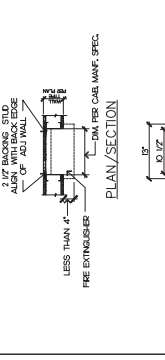
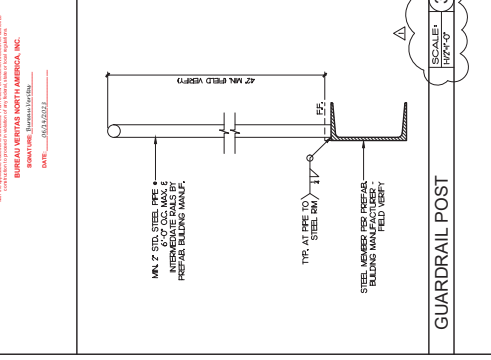



KEY NOTE

- GFR. EB.
- GFR. EB. SOFFIT.
- PLASTIC LAMINATE CABINETS W/ ADJUSTABLE SHELVING - TR.
- PLASTIC LAMINATE CABINETS W/ ADJUSTABLE SHELVING - TR.
- 4" TOP SET BASE.
- CERAMIC TILE OVER CEMENT BOARD W/ ADJUSTABLE BAND.
- TOILET PAPER DISPENSER - TRP. OF 2.
- PAPER TOWEL DISPENSER - TRP. OF 2.
- MIRROR - TRP. OF 2.
- INSULATE HOT WATER & DOWN W/PPHA.
- GRAB BARS, SEE DETAIL.
- SOAP DISPENSER - TRP. OF 2.
- TOILET SEAT COMP. DISPENSER - TRP. OF 2.
- POWER AND WATER COLLETS REPRESENTED / REFER, SEE PLUMBING & ELECT.

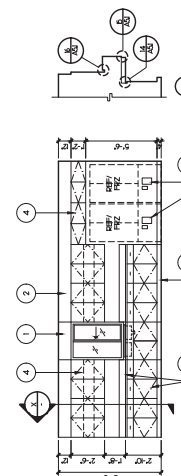

SCALE: 1/4"=1'-0"
 BREAK ROOM / RADIO COUNTER

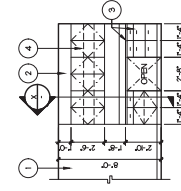

SCALE: 1/4"=1'-0"
 RESTROOM #1

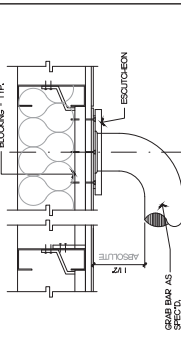

SCALE: 1/4"=1'-0"
 RESTROOM #2

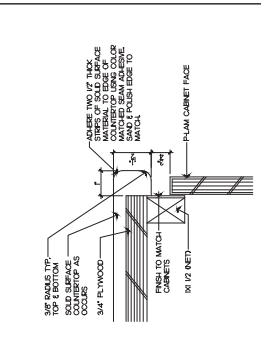
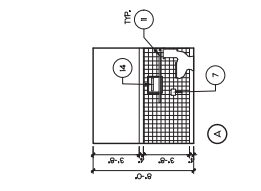
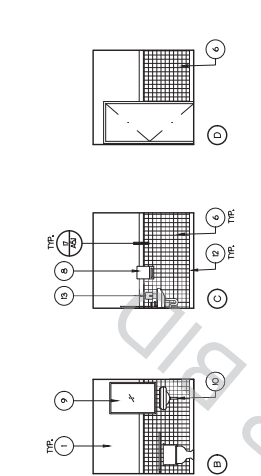

SCALE: 1/4"=1'-0"
 RESTROOM #1

SCALE: 1/4"=1'-0"
 RESTROOM #2

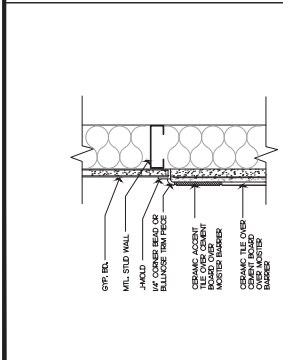

SCALE: 3/8"=1'-0"
 TILE BULLNOSE

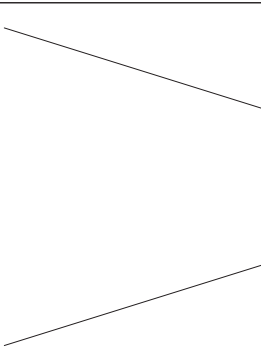

SCALE: 3/8"=1'-0"
 GRABBAR DETAIL

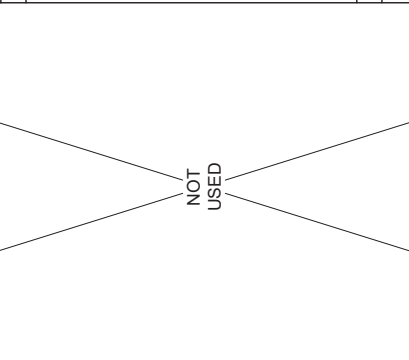

SCALE: 3/8"=1'-0"
 CABINET DETAIL

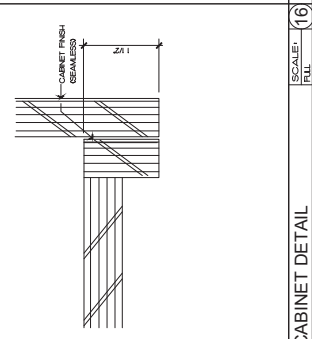

SCALE: FULL
 CABINET DETAIL

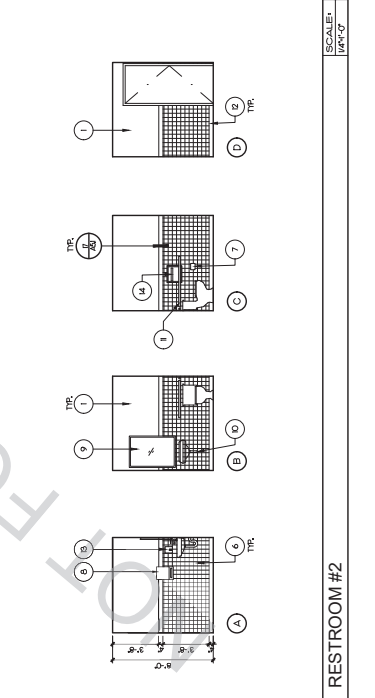

SCALE: 1/4"=1'-0"
 TYPICAL PLUMBING FIXTURE / ACCESSORIES HEIGHT SCHEDULE

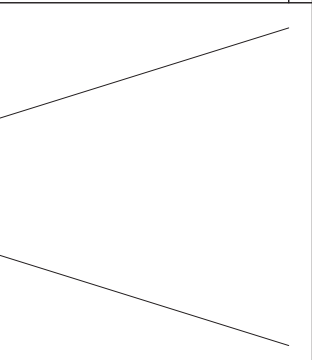

SCALE: 1/4"=1'-0"
 TOILET ACCESSORIES

REVIEWED FOR CODE COMPLIANCE
 BURMAN VERTICAL NORTH AMERICA, INC.
 BURMAN VERTICAL NORTH AMERICA, INC.

NOT
 USED

