

## **2024 EXHIBIT B MAP OF FRANCHISE AREA**

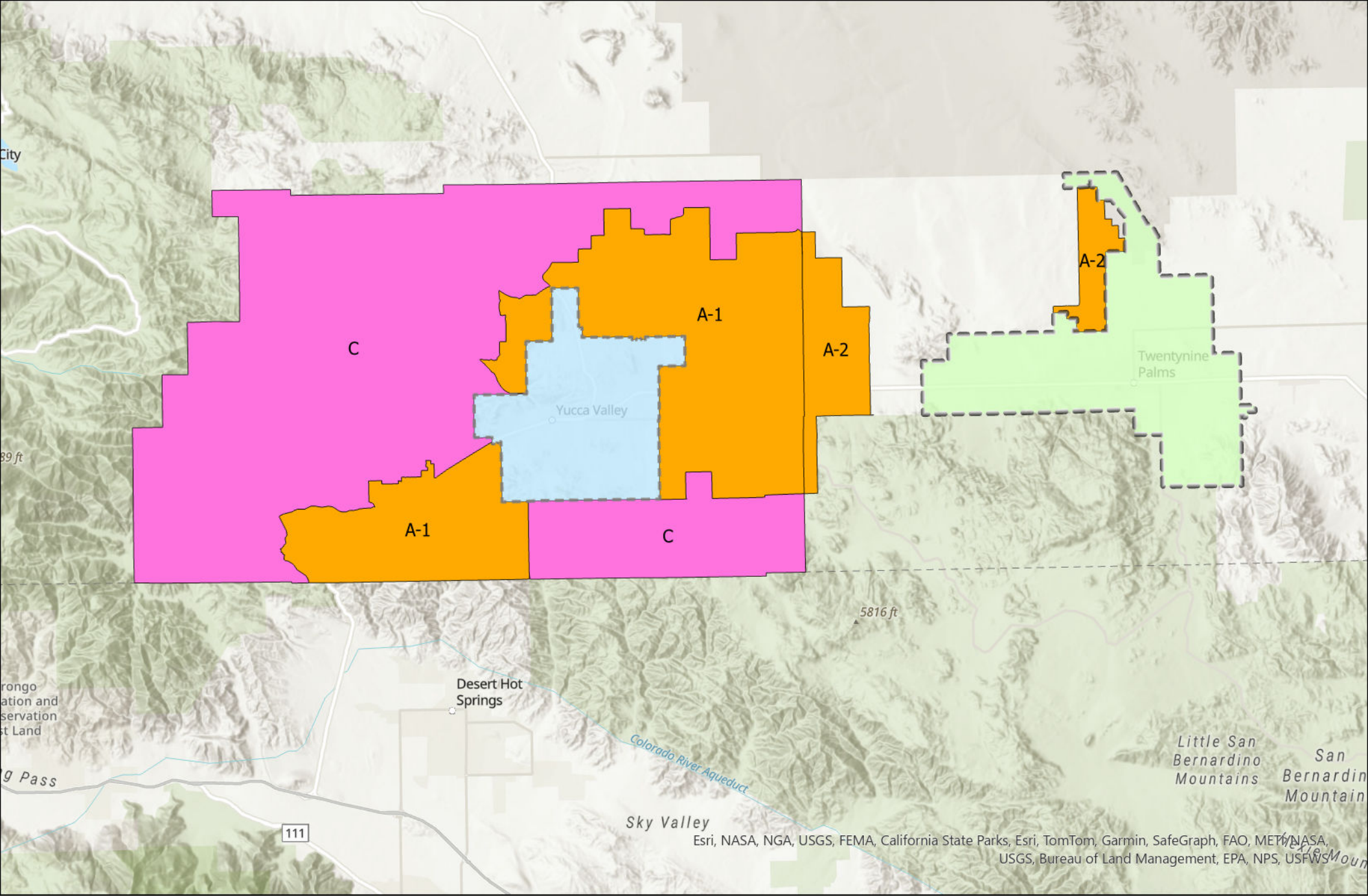

This Exhibit contains a map showing the Franchise Area and the legal exceptions therein, if any, where the Franchise Agreement will not be operative.

(a) **Standard Exceptions:**

- (1) All incorporated areas;
- (2) All territory in which a special district or other public entity provides Solid Waste Handling Services; and
- (3) All County Service Areas that provide Solid Waste Handling Services, which were being provided prior to the Effective Date of this Franchise Agreement.



**City Limits**

-  CITY OF TWENTYNINE PALMS
-  TOWN OF YUCCA VALLEY

**New Zone**

-  A-1
-  A-2
-  C

**SAN BERNARDINO COUNTY**  
**Waste Collection Franchise Area 25**



Esri, NASA, NGA, USGS, FEMA, California State Parks, Esri, TomTom, Garmin, SafeGraph, FAO, METI, NASA, USGS, Bureau of Land Management, EPA, NPS, USFWS

**2024 EXHIBIT B-1**  
**LEGAL DESCRIPTION OF FRANCHISE AREA**

This Exhibit contains a description of the Unincorporated County territory in which the Franchise Agreement may be exercised and of the exceptions therein, if any, where the Franchise Agreement will not be operative.

**CFA 25**  
**Waste Collection Franchise Area 25**

Parcel No. 1

All that portion of San Bernardino County, State of California, described as follows:

**Beginning** at the Southwest corner of Section 31, Township 1 South, Range 3 East, San Bernardino Meridian, said point being on the Easterly boundary of the San Bernardino National Forest said point also being on the South boundary of the County of San Bernardino;

Thence North along said National Forest boundary and continuing along said boundary, following its various courses to the Northwest corner of Section 22, Township 2 North, Range 3 East, San Bernardino Meridian;

Thence East along section lines to the Northeast corner of section 24, Township 2 North, Range 6 East, San Bernardino Meridian, said point being on the boundary of the Twentynine Palms Marine Corps Base;

Thence East along the Southerly boundary of said Base to the North quarter corner of Section 20, Township 2 North, Range 7 East, San Bernardino Meridian;

Thence South along center section lines to the South quarter corner of Section 29, Township 2 North, Range 7 East, San Bernardino Meridian;

Thence East along the South line of said Section 29 to the Southeast corner of Section 29, Township 2 North, Range 7 East, San Bernardino Meridian;

Thence South along sectional lines to the Southwest corner of Section 33, Township 2 North, Range 7 East, San Bernardino Meridian;

Thence East along the South line of said Section 33 to the Southeast corner of Section 33, Township 2 North, Range 7 East, San Bernardino Meridian;

Thence South along sectional lines to the West South-South 1/64<sup>th</sup> corner of Section 10, Township 1 North, Range 7 East, San Bernardino Meridian;

Thence East to the East line of Section 10, Township 1 North, Range 7 East, San Bernardino Meridian, said point also being the East South-South 1/64<sup>th</sup> Corner of said Section 10;

Thence South along sectional lines to the Southeast corner of Section 34, Township 1 North, Range 7 East, San Bernardino Meridian;

**CFA 25**  
**Waste Collection Franchise Area 25**

Thence West along Township line and sectional lines to the Southwest corner of Section 33, Township 1 North, Range 7 East, San Bernardino Meridian;

Thence South along sectional lines to the Southeast corner of Section 17, Township 1 South, Range 7 East, San Bernardino Meridian;

Thence West along sectional lines to the South quarter corner of Section 17, Township 1 South, Range 7 East, San Bernardino Meridian;

Thence South along center section lines to the South quarter corner of Section 32, Township 1 South, Range 7 East, said point being on the South boundary of San Bernardino County;

Thence Westerly along said County line to the **Point of Beginning**.

EXCEPTING therefrom that portion within the city limits of the Town of Yucca Valley.

Parcel No. 2

All that portion of San Bernardino County, State of California, described as follows:

**Beginning** at the intersection of the North boundary of the City of Twentynine Palms and the West line of Section 13, Township 1 North, Range 8 East, San Bernardino Meridian, said point also being the Southwest corner of Government Lot 9 of said Section 13;

Thence North along the West line of said Section 13 to the Northwest corner of Section 13, Township 1 North, Range 8 East, San Bernardino Meridian;

Thence East along the North line of said Section to the Northeast corner of Section 13, Township 1 North, Range 8 East, San Bernardino Meridian;

Thence North along sectional lines to the West quarter corner of Section 19, Township 2 North, Range 9 East, San Bernardino Meridian, said point also being the City boundary of Twentynine Palms, said point also being the south boundary of the Twentynine Palms Marine Corps Base;

Thence East along said Twentynine Palms Marine Corps Base and continuing along said boundary, following its various courses to the South line of Section 32,

**CFA 25**  
**Waste Collection Franchise Area 25**

Township 2 North, Range 9 East, San Bernardino Meridian, said point also being the City boundary of Twentynine Palms;

Thence West along said City of Twentynine Palms boundary and continuing along said boundary, following its various courses to the **Point of Beginning**.

This legal description was prepared by me or under my direction.

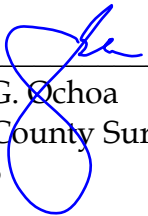
  
\_\_\_\_\_  
Samuel G. Ochoa  
Deputy County Surveyor  
PLS 9505

*06/27/2024*  
Date

