

Phase I Environmental Site Assessment Portions of APNs 0273-011-23 and -24 San Bernardino, California

County of San Bernardino

385 North Arrowhead Avenue, 3rd Floor | San Bernardino, California
92415

July 26, 2022 | Project No. 212037001



Geotechnical | Environmental | Construction Inspection & Testing | Forensic Engineering & Expert Witness

Geophysics | Engineering Geology | Laboratory Testing | Industrial Hygiene | Occupational Safety | Air Quality | GIS

Phase I Environmental Site Assessment
Portions of APNs 0273-011-23 and -24
San Bernardino, California 91739

Mr. Beville Lloyd

County of San Bernardino

385 North Arrowhead Avenue, 3rd Floor | San Bernardino, California 92415

July 26, 2022 | Project No. 212037001



Aileen Chea
Staff Engineer



Jeff Aguilar, PG
Principal Environmental Operations Manager

AC/PJC/JA/mlc



Patrick Cullip, EIT, ENV SP
Senior Project Engineer

CONTENTS

1	INTRODUCTION	1
1.1	Purpose	1
1.2	Scope of Services	2
1.3	Significant Assumptions	2
1.4	Limitations and Exceptions	2
1.5	Special Terms and Conditions	3
1.6	User Reliance	3
1.7	Involved Parties	3
2	SITE DESCRIPTION	3
3	USER-PROVIDED INFORMATION	4
4	RECORDS REVIEW	4
4.1	Standard Environmental Record Source - Environmental Database Search	4
4.1.1	Geocoded (Mapped) Listings	4
4.1.2	Non-Geocoded (Unmapped) Listings	8
4.2	Additional Environmental Record Sources	8
4.2.1	Department of Toxic Substances Control (DTSC)	8
4.2.2	Regional Water Quality Control Board (RWQCB), Santa Ana Region	8
4.2.3	San Bernardino County Fire Protection District (SBCFPD)	8
4.2.4	South Coast Air Quality Management District (SCAQMD)	8
4.2.5	Online Regulatory Databases	8
4.3	Physical Setting	9
4.4	Site Historical Use Information	9
4.4.1	City Directories	10
4.4.2	Sanborn® Fire Insurance Maps	10
4.4.3	Historical Aerial Photographs	10
4.4.4	Historical Topographic Maps	11
4.4.5	Building Department Records	11
4.5	Previous Reports	11
4.6	Adjoining Property History	11

5	SITE RECONNAISSANCE	12
5.1	Methodology and Limiting Conditions	12
5.2	General Site Setting	12
5.3	Adjoining Property Observations	12
5.4	Site Observations	13
6	INTERVIEWS	13
7	FINDINGS	14
8	OPINIONS	14
8.1	RECs	15
8.2	HRECs	15
8.3	CRECs	15
8.4	<i>De Minimis</i> Conditions	15
8.5	Data Gaps	15
9	CONCLUSIONS	15
10	REFERENCES	16
11	PROFESSIONAL STATEMENT	17
12	QUALIFICATIONS OF ENVIRONMENTAL PROFESSIONAL	17

TABLES

1 – General Site Setting	3
2 – Summary of User-Provided Information	4
3 – Summary of Environmental Database Search	5
4 – Off-Site Facilities of Potential Concern	6
5 – Online Regulatory Databases	9
6 – Physical Setting	9
7 – Aerial Photographs Summary	10
8 – Historical Topographic Maps Summary	11
9 – Site Observations Summary	13
10 – Interviews	14

FIGURES

1 – Site Location
2 – Site Plan

APPENDICES

A – Photographs

B – User and Property Owner Provided Information

C – Environmental Database Report

D – Regulatory Documentation

E – Historical Research Documentation

F – Qualifications of the Environmental Professionals

NOT FOR BID

1 INTRODUCTION

Ninyo & Moore was retained by the County of San Bernardino (herein referred to as the client) to perform a Phase I Environmental Site Assessment (ESA) of the approximate 1.8-acre property consisting of portions of San Bernardino County Assessor's Parcel Numbers (APNs) 0273-011-23 and -24 in San Bernardino, California (hereinafter referred to as the site) in accordance with our proposal dated May 25, 2022. The following sections discuss the purpose, the involved parties, the scope of services, and the limitations and exceptions associated with the Phase I ESA.

1.1 Purpose

Ninyo & Moore prepared this ESA for the purpose of facilitating planned acquisition of the site. In accordance with the ASTM International (ASTM) Standard Practice for ESAs on Commercial Real Estate E1527-13 and United States Environmental Protection Agency's (EPA) All Appropriate Inquiries (AAI) rule (40 Code of Federal Regulations Part 312 Section 312.25), the objective of the Phase I ESA is to evaluate recognized environmental conditions (RECs). The term recognized environmental conditions means "the presence or likely presence of any hazardous substances or petroleum products in, on, or at a property: (1) due to any release to the environment; (2) under conditions indicative of a release to the environment; or (3) under conditions that pose a material threat of a future release to the environment. *De minimis* conditions are not recognized environmental conditions."

Identification of RECs fall into the following three categories: existing RECs (as defined above); Historical RECs (HRECs); or Controlled RECs (CRECs). HRECs and CRECs are defined as follows:

- HREC – An HREC is defined as "a past release of any hazardous substances or petroleum products that has occurred in connection with the property and has been addressed to the satisfaction of the applicable regulatory authority or meeting unrestricted use criteria established by a regulatory authority, without subjecting the property to any required controls (for example, property use restrictions, activity and use limitations [AULs], institutional controls, or engineering controls)." An HREC is an environmental condition, which in the past, would have been considered a REC, but currently may or may not be considered a REC. An example of an HREC may be a former gas station where a release of gasoline had occurred, but the site was cleaned up to an unrestricted land use standard.
- CREC – A CREC is defined as a "recognized environmental condition resulting from a past release of hazardous substances or petroleum products that has been addressed to the satisfaction of the applicable regulatory authority (for example, as evidenced by the issuance of a no further action letter or equivalent, or meeting risk-based criteria established by a regulatory authority), with hazardous substances or petroleum products allowed to remain in place subject to the implementation of required controls (for example, property use restrictions, AULs, institutional controls, or engineering controls)." An example of a CREC could be a former gas station where a release of gasoline has been cleaned up to a commercial use standard, but does not meet unrestricted residential cleanup criteria.

1.2 Scope of Services

Ninyo & Moore's scope of services for this Phase I ESA included the activities listed below.

- Reviewed federal and state environmental record sources for the site and for properties located within the search radii prescribed by ASTM for the respective environmental record sources.
- Reviewed readily available historical information for the site, such as historical aerial photographs, historical topographic maps, reverse street directories, Sanborn fire insurance maps, and building department records.
- Performed a site reconnaissance to visually evaluate site conditions.
- Conducted interviews with present owners, operators, and occupants of the site, as well as other knowledgeable parties as appropriate.
- Performed a site vicinity reconnaissance and evaluated conditions of adjacent and nearby properties for possible environmental influences on the site.
- Prepared this Phase I ESA report that meets ASTM E1527-13 and EPA AAI reporting criteria, summarizing findings and providing opinions and conclusions regarding RECs at the site.

1.3 Significant Assumptions

Ninyo & Moore assumes the information sources from the third-party environmental database vendor, regulatory agencies, and interviewees utilized for this report provided adequate and accurate information. Other significant assumptions were not made during the preparation of this report.

1.4 Limitations and Exceptions

The environmental services described in this report have been conducted in general accordance with current regulatory guidelines and the standard of care exercised by environmental consultants performing similar work in the project area. No warranty, expressed or implied, is made regarding the professional opinions presented in this report.

This document is intended to be used only in its entirety. No portion of the document, by itself, is designed to completely represent any aspect of the project described herein. Ninyo & Moore should be contacted if the reader requires any additional information or has questions regarding the content, interpretations presented, or completeness of this document.

The findings, opinions, and conclusions are based on an analysis of the observed site conditions and the referenced literature. It should be understood that the conditions of a site could change with time as a result of natural processes or the activities of man at the subject site or nearby sites. In addition, changes to the applicable laws, regulations, codes, and standards of practice may occur due to government action or the broadening of knowledge. The findings of this report

may, therefore, be invalidated over time, in part or in whole, by changes over which Ninyo & Moore has no control. Ninyo & Moore cannot warrant or guarantee that not finding indicators of any particular hazardous material means that this particular hazardous material or any other hazardous materials do not exist on the site. Additional research, including invasive testing, can reduce the uncertainty, but no techniques now commonly employed can eliminate the uncertainty altogether.

1.5 Special Terms and Conditions

This study did not include an evaluation of geotechnical conditions or potential geologic hazards. In addition, unless otherwise indicated in this report, this Phase I ESA does not include analysis of the following, which is not intended to be all-inclusive: asbestos-containing materials, methane gas, lead-based paint, lead-containing surfaces, lead in drinking water, underground pipelines, regulatory compliance, cultural and historic resources, industrial hygiene, health and safety, ecological resources, endangered species, or high voltage power lines.

1.6 User Reliance

This report may be relied upon by, and is intended exclusively for, the client, their lenders, capital partners, and assigns. Any use or reuse of the findings, opinions, and/or conclusions of this report by parties other than the above-referenced client is undertaken at said parties' sole risk.

1.7 Involved Parties

Ms. Aileen Chea, Staff Engineer, performed regulatory and historical research and conducted the site reconnaissance on July 13, 2022. Mr. Patrick Cullip, Senior Project Engineer, and Mr. Jeff Aguilar, Principal Environmental Operations Manager, performed quality review.

2 SITE DESCRIPTION

The following table provides a general description of the subject site. Photographs taken during the site reconnaissance are provided in Appendix A.

Table 1 – General Site Setting	
General Site Setting	Description
Location	The site is located west of Del Rosa Avenue North (Figures 1 and 2). The site does not have an address associated with it.
Assessor Parcel No.	Portions of 0273-011-23 and 0273-011-24 (County of San Bernardino)
Property Owner	County of San Bernardino
Size (approximate)	1.8 acres
Site Use / Occupants	The site is currently vacant land.
Structures	At the time of the site reconnaissance, the site was vacant land.
Roads	The site is accessible via Del Rosa Avenue North from the east.
Heating and Cooling Systems	Not applicable

Table 1 – General Site Setting

General Site Setting	Description
Electricity and Natural Gas Provider	Not applicable
Sewer Disposal Provider	Not applicable
Potable Water Provider	Not applicable
Site Vicinity Description	Residential properties to the south, a fire station to the east, and vacant land to the north and west.

3 USER-PROVIDED INFORMATION

Mr. Beville Lloyd with the County of San Bernardino filled out the User Questionnaire. The following table summarizes information provided by Mr. Lloyd. A copy of the questionnaire is provided in Appendix B.

Table 2 – Summary of User-Provided Information

User's Responsibilities	User's Responses
Title Records	Title records were not provided.
Environmental Liens or Activity and Use Limitations (AULs)	Mr. Lloyd was not aware of environmental liens or AULs recorded against the site.
Specialized Knowledge	Mr. Lloyd did not have specialized knowledge regarding the site.
Commonly Known or Reasonably Ascertainable Information	Mr. Lloyd did not have commonly known or reasonably ascertainable information regarding the site.
Valuation Reduction for Environmental Issues	The user did not indicate whether the fair market value of the property was affected by contamination.
Reason for Performing Phase I ESA	Planned development of fire station

4 RECORDS REVIEW

The following sections summarize records reviewed for the site.

4.1 Standard Environmental Record Source - Environmental Database Search

An environmental information database search was performed by Environmental Data Resources, Inc. (EDR) on July 7, 2022. The search included federal, state, tribal, and local databases. A summary of the environmental databases searched, their corresponding search radii, and number of noted properties of potential environmental concern, is presented in the EDR report (Appendix C). The review was conducted to evaluate whether the site or properties within the site vicinity have been documented as having experienced significant unauthorized releases of hazardous substances or other events with potentially adverse environmental effects.

4.1.1 Geocoded (Mapped) Listings

Properties within a 1-mile radius from the site were searched for listings on various regulatory agency databases. The following table lists databases that were searched and the number of listings (excluding non-geocoded [unmapped] properties).

Table 3 – Summary of Environmental Database Search

Database Name	Search Radius (mile)	Number of Listings
Federal Databases		
NPL (National Priority List)	1	0
Proposed NPL (Proposed National Priority List Sites)	1	0
NPL LIENS (Federal Superfund Liens)	1	0
Delisted NPL (National Priority List Deletions)	1	0
FEDERAL FACILITY (Federal Facility Site Information listing)	0.5	0
SEMS (Superfund Enterprise Management System; formerly Comprehensive Environmental Response Compensation and Liability Information System)	0.5	0
SEMS-ARCHIVE (Superfund Enterprise Management System Archive)	0.5	0
CORRACTS (facilities subject to Corrective action under RCRA)	1	0
RCRA-TSDF (hazardous waste treatment, storage, or disposal facilities)	0.5	0
RCRA-LQG (large quantity generator)	0.25	1
RCRA-SQG (small quantity generator)	0.25	3
RCRA-VSQG (very small quantity generator)	0.25	1
LUCIS (Land Use Control Information System)	0.5	0
US ENGINEERING CONTROL (EC)	0.5	0
US INSTITUTIONAL CONTROL (IC)	0.5	0
ERNS (Emergency Notification System)	TP	0
State/Tribal Databases		
RESPONSE (State Response Sites, State- and Tribal- equivalent NPL)	1	1
ENVIROSTOR (The Department of Toxic Substance Control's [DTSC's] Site Mitigation and Brownfields Reuse Program; CERCLIS-equivalent)	1	3
SWF/LF (SWIS) (Solid Waste Information System)	0.5	0
LUST (Geotracker's Leaking Underground Fuel Tank Report)	0.5	1
INDIAN LUST (Leaking Underground Storage Tanks on Indian Land)	0.5	0
CPS-SLIC (Cleanup Program Sites- Spills, Leaks, Investigation, and Cleanup)	0.5	0
FEMA UST (Underground Storage Tank Listing)	0.25	0
UST (registered underground storage tanks [USTs])	0.25	0
AST (registered aboveground storage tanks [ASTs])	0.25	1
INDIAN UST (Underground Storage Tanks on Indian Land)	0.25	0
VCP (Voluntary Cleanup Priority Listing)	0.5	0
INDIAN VCP (Voluntary Cleanup Priority Listing)	0.5	0
BROWNFIELDS (Project Tracking Database)	0.5	0
Other Databases		
WMUDS/SWAT (Waste Management Unit Database/State Water Resources Control Board)	0.5	0
SWRCY (Recycler Database)	0.5	1
CERS HAZ WASTE (California Environmental Reporting System Hazardous Waste)	0.25	5
SWEEPS UST (Statewide Environmental Evaluation and Planning System UST)	0.25	1
HIST UST (Hazardous Substance Storage Container Database)	0.25	2
CERS TANKS (California Environmental Reporting System Tanks)	0.25	1
CA FID UST (Facility Inventory Database)	0.25	1
DEED (Deed Restriction Listing)	0.5	0
CHMIRS (California Hazardous Material Incident Reporting System)	TP	0
RCRA NonGen/NLR (Resource Conservation and Recovery Act - Non Generators / No Longer Regulated)	0.25	11
FINDS (Facility Index System)	TP	0
Cortese ("Cortese" Hazardous Waste & Substances Sites List)	0.5	1
DRYCLEANERS (Cleaner Facilities)	0.25	3
ENF (Enforcement Action Listing)	TP	0
HAZNET (Facility and Manifest Data)	TP	0
HIST Cortese (Hazardous Waste & Substance Site List)	0.5	0
HWP (EnviroStor Permitted Facilities Listing)	1	0
San Bern. Co. Permit (San Bernardino County Permit)	0.25	13
CIWQS (California Integrated Water Quality System)	TP	0
EDR MGP (EDR Proprietary Manufactured Gas Plants)	1	0
EDR Historical Auto (EDR Exclusive Historical Auto Stations)	0.125	2
EDR Historical Cleaner (EDR Exclusive Historical Cleaners)	0.125	0
Notes:		
TP – Target Property		
LUST – Leaking Underground Storage Tank		

The site was not listed under any of the searched environmental databases.

Off-site properties/facilities listed in the database report were evaluated as to their potential to impact soil and/or groundwater at the site. To supplement the information in the EDR report, the State Water Resources Control Board (SWRCB) GeoTracker online database and the Department of Toxic Substances Control (DTSC) EnviroStor online database were reviewed. Information from the EDR database report and supplemental sources is included in the facilities of potential concern summaries below. The review was conducted to evaluate whether the site or properties within the site vicinity have been documented as having experienced significant unauthorized releases of hazardous substances or other events with potentially adverse environmental effects.

Table 4 – Off-Site Facilities of Potential Concern

Facility Name / Address	Distance/ Direction from Site (Approximation by EDR)	Database	Summary
SB City Fire Station #226 1920 Del Rosa Avenue North	Adjoining to the east	AST HIST UST HWTS HIST UST HAZNET SWEEPS UST CA FID UST CERS TANKS SAN BERN. CO. PERMIT CERS	<p>According to the HIST UST, the facility reported two USTs (280-gallon of diesel product, and 50-gallon of gasoline), which were installed in 1976. According to the Registered Aboveground Storage Tanks (AST), the facility reported a 2,000-gallon aboveground storage tank, which was observed during the site reconnaissance (Section 5). The contents were not reported. Records were not available indicating the removal of the USTs. Based on aerial photographs (Section 4.4.3) and the site reconnaissance (Section 5), the current fueling area for the fire station is approximately 140 feet east of the site. Although records did not indicate the locations of the USTs, they may have been located in the current fueling area.</p> <p>CERS listed the facility for multiple violations in 2015, 2017, and 2020 for failure to implement a Spill Prevention Control and Countermeasure (SPCC) Plan. The facility returned to compliance within several months. Based on the lack of a reported leak and/or spill, the nature of the databases, and the estimated distance from the USTs, this listing is not considered an environmental concern to the site.</p>
Del Rosa Villa LLC 2018 N Del Rosa Ave	0.07 mile north	SAN BERN. CO. PERMIT CERS	<p>CERS listed the facility for multiple violations in 2013 and 2019 for improper administration and recordkeeping. The facility returned to compliance within the month or several months. Based on the lack of a reported leak and/or spill and the nature of the databases, this listing is not considered an environmental concern to the site.</p>
Arrowhead Regional Medical Center 1499 East Highland Avenue	0.159 mile north	HWTS HAZNET NPDES SAN BERN. CO. PERMIT	<p>In 2017, this facility was listed as a landfill containing 5.75 tons of asbestos containing waste, with a planned closure including on-site treatment/stabilization. Based on the nature of the database and type of waste, this facility is not considered an environmental concern to the site.</p>
Del Rosa Cleaners Inc 1568 E Highland Avenue	0.178 mile north	DRYCLEANERS	<p>According to the DRYCLEANERS database, this facility had an inactive permit status and was listed for the use of perchloroethylene. Based on the lack of reported leaks and/or spills and distance, this listing is not considered an environmental concern to the site.</p>
Comet 1 Hour Cleaners 1643 Highland, Suite C	0.226 mile northeast	DRYCLEANERS	<p>The DRYCLEANERS database listed this facility as "dry cleaning plants, except rug cleaning." Information was not provided regarding the permit status. Based on the lack of reported leaks and/or spills and distance, this listing is not considered an environmental concern to the site.</p>
Absolute Auto Repair 1666 E Highland Avenue	0.245 mile northeast	HWTS HAULERS SAN BERN. CO. PERMIT CERS	<p>CERS listed the facility for multiple violations between 2013 and 2019 for improper housekeeping, administration, recordkeeping, employee trainings, and management and inspections of hazardous waste storage. The facility returned to compliance within a month to several years, and several violations did not report a return to compliance. Based on the lack of a reported leak and/or spill and the nature of the databases and distance, this listing is not considered an environmental concern to the site.</p>

Table 4 – Off-Site Facilities of Potential Concern

Facility Name / Address	Distance/ Direction from Site (Approximation by EDR)	Database	Summary
Town & Country Cleaners 1677 E Highland Avenue	0.246 mile northeast	HWTS CERS HAZ WASTE DRYCLEANERS EMI SAN BERN. CO. PERMIT CERS RCRA NONGEN / NLR	The DRYCLEANERS database listed this facility as a “power laundries, family and commercial” that has an active permit expiring on November 30, 2022. Based on the lack of reported leaks and/or spills and distance, this listing is not considered an environmental concern to the site.
Pronto Marketing #316 1198 Highland Avenue	0.444 mile northwest	LUST CORTESE CERS	According to GeoTracker, former single-walled fuel USTs were removed in July 1999, and new double-walled USTs were subsequently installed. On June 1, 2002, a case was initiated for remediation for potential contaminants of concern (COC) including gasoline, Methyl tert-Butyl Ether (MTBE), Tertiary Butyl Alcohol (TBA), and other fuel oxygenates in soil and groundwater. Active remediation was discontinued in June 2005 and a Closure/No Further Action Letter was issued on December 7, 2006. Based on the distance, direction, and regulatory status, this listing is not considered an environmental concern to the site.
Gerald Hobbs Property 7194 Conejo Drive	0.699 mile south-southwest	RESPONSE ENVIROSTOR LIENS CERS	According to EnviroStor, on June 11, 2005 the residential facility was reported to have been conducting precious metal extraction from circuit boards, resulting in poured liquid waste in a 12 inch diameter, 4 inch deep outdoor depression. Over several years, approximately 300 gallons of nitric acid was dumped in the small pit. Additional liquid wastes used in the metal extraction included hydrochloric acid and ferrous sulfide. Lab analyses found elevated levels of arsenic, copper, and nickel over the Soluble Threshold Limits Concentration (STLC) values. Removal action activities were conducted between May 2008 and November 2008, and included excavation and off-site disposal of the contaminated soil. The Department of Toxic Substances Control (DTSC) approved the Final Removal Action Completion Report on January 27, 2009. Based on the distance, direction, media affected, and regulatory status, this listing is not considered an environmental concern to the site.
Notes: - Distances and direction provided by EDR - Additional information from each database is provided in the EDR Report (Appendix C). UST – underground storage tank			

It is our opinion that there is a low likelihood that the listings for other off-site properties listed in the database report represent a REC to the site. This opinion is based on one or more of the following factors:

- The nature of the database(s) on which the property is listed, and/or because the property was not listed on a database that reports unauthorized releases of hazardous substances;
- Reported regulatory agency status (i.e., case closed);
- Reported nature of the case (i.e., soil contamination only); and/or
- Location of the property in relation to the site with respect to topography or expected groundwater flow direction (southwest).

4.1.2 Non-Geocoded (Unmapped) Listings

Unmapped properties are shown by EDR as Orphan Sites. The EDR Orphan Summary did not list any facilities with incomplete addresses.

4.2 Additional Environmental Record Sources

According to the ASTM Standard, “if the property or any of the adjoining properties is identified on one or more of the standard environmental record sources, pertinent regulatory files and/or records associated with the listing should be reviewed.” Regulatory agency files were requested for the site APNs (0273-011-23 and 0273-011-24). The review of regulatory agency records is discussed in the following sections. Regulatory records are provided in Appendix D.

4.2.1 Department of Toxic Substances Control (DTSC)

Ninyo & Moore requested records for the site from the DTSC – Chatsworth office on July 8, 2022. According to representatives of the DTSC Chatsworth office on July 11, 2022, records were not found for the site APNs.

4.2.2 Regional Water Quality Control Board (RWQCB), Santa Ana Region

Ninyo & Moore requested records for the site from RWQCB on July 8, 2022. According to RWQCB on July 8, 2022, records are not available for site APNs with no associated addresses.

4.2.3 San Bernardino County Fire Protection District (SBCFPD)

Ninyo & Moore requested records for the site and adjoining property from the SBCFPD on July 8, 2022. According to a representative of the SBCFPD on July 12, 2022, records were not found for the site APNs.

4.2.4 South Coast Air Quality Management District (SCAQMD)

Ninyo & Moore reviewed SCAQMD’s Facility Information Detail (FIND) website (<http://www.aqmd.gov/>) for information regarding the site and adjoining property. According to the FIND website, records were not found for the site APNs.

4.2.5 Online Regulatory Databases

Online regulatory databases were reviewed by Ninyo & Moore to supplement the environmental database search conducted by EDR. The following is a summary of pertinent information.

Table 5 – Online Regulatory Databases

Online Database/Website	Findings
California Department of Toxic Substances Control (DTSC) EnviroStor	The site and adjoining properties were not listed on this database.
State Water Resources Control Board (SWRCB) GeoTracker	The site and adjoining properties were not listed on this database.
State of California, Geologic Energy Management Division (CalGEM) Well Finder website	The site is not within the administrative boundaries of an oil field. Oil wells were not plotted within one mile of the site.
United States Pipeline and Hazardous Materials Safety Administration, National Pipeline Mapping System Map Viewer	Gas transmission and hazardous liquid pipelines were not depicted within one mile of the site.

4.3 Physical Setting

The following table summarizes topographic, geologic, and hydrogeologic conditions in the vicinity of the site, based upon the referenced documents review and/or our visual reconnaissance of the site.

Table 6 – Physical Setting

Physical Settings	Reference	Summary
Topography	A	The site elevation is approximately 1,260 feet above mean sea level (MSL). The site is located on the south-facing portion near the top of an east-west to southeast-northwest ridge. The regional topography slopes to the south.
Site Geology	A	The site is underlain primarily by late Holocene wash deposits consisting of unconsolidated to locally cemented sand, gravel, and boulder deposits. Small areas of older surficial deposits are included.
Surface Water	B	According to the United States Fish and Wildlife Service Wetlands Mapper (http://www.fws.gov/wetlands/Data/Mapper.html), the nearest surface water is a riverine system adjacent to the south of the site. The surface water body is seasonally flooded. When the surface water is not flowing, it remains in isolated pools or is absent.
Groundwater	C	The site is located in the Upper Santa Ana Valley Groundwater Basin. According to the State Water Resources Control Board, GeoTracker website, a Groundwater Monitoring Report dated May 17, 2006 prepared for Fargo Service Stations, groundwater was measured at a depth of approximately 72 to 89 feet below ground surface (bgs) between the years of 1996 to 2006 at a location approximately 0.45 miles northwest of the site. Groundwater flow direction is southwest. Groundwater levels, gradient, and flow direction can fluctuate due to seasonal variations, groundwater withdrawal or injection, changes in land use, and other factors.

References:

A – Miller, F. K., Matti, J. C., 2001, Geologic map of the San Bernardino North 7.5' quadrangle, San Bernardino County, California: U.S. Geological Survey Open-File Report 01-131, <https://pubs.usgs.gov/of/2001/0131/>.
 B – U.S. Fish & Wildlife Service, National Wetlands Inventory Surface Waters and Wetlands Mapper website (<https://www.fws.gov/wetlands/data/mapper.html>, 2022)
 C – State Water Resources Control Board, 2022, Geotracker Online Database: <http://geotracker.swrcb.ca.gov>: accessed in July.

4.4 Site Historical Use Information

Ninyo & Moore conducted a historical record search for the site. This included a review of city directories, historical fire insurance maps, historical aerial photographs, topographic maps, and building department records. The following sections summarize information obtained from the historical sources utilized for this assessment.

4.4.1 City Directories

Available historical reverse street directories from 1922 through 2017 were researched by EDR. The site APNs were not listed in the historical city directories since addresses were not associated with the site. Based on the site use information from the city directories, the site was not historically occupied between the searched years of 1922 and 2017.

Other surrounding properties were generally developed with residential and small commercial uses and do not indicate a potential environmental concern for the site. The EDR City Directory Report is provided in Appendix E.

4.4.2 Sanborn® Fire Insurance Maps

Sanborn® fire insurance maps were requested from EDR; however, according to EDR's Certified Sanborn Map Report, map coverage was not available in the site vicinity (Appendix E).

4.4.3 Historical Aerial Photographs

Historical aerial photographs were provided by EDR for select years from 1930 through 2016. A 2021 aerial photograph was reviewed online using Google Earth™. A listing of the photographs reviewed and summary of notable observations from the photograph review are provided in the table below. EDR-provided aerial photographs are included in Appendix E.

Table 7 – Aerial Photographs Summary

Date	Source	Summary
1930, 1938	A	The site was undeveloped land. A section of removed trees adjacent to the south of the site is included in the southern portion of the site. The riverine system flows approximately 70 feet to the south of the site. The vicinity to the north, south, and east of the site was agricultural land.
1949	A	Trees were removed from the southeastern portion of the site. Residential structures were developed in the vicinity to the northeast, southwest, south, and southeast of the site.
1953	A	The remaining trees were removed, and the site was vacant land. Additional residential structures were developed in the vicinity to the southwest and east of the site.
1959	A	The site was similar to that observed in the 1953 aerial photograph. Additional trees were removed in the vicinity to the west of the site. Additional residential structures were developed in the vicinity to the south and north of the site. Commercial buildings were developed to the northeast of the site. A water AST was developed to the west of the site.
1966	A	The site was similar to that observed in the 1953 aerial photograph. Residential structures were removed in the vicinity to the east of the site, and additional commercial structures were developed to the north of the site.
1968	A	The site was similar to that observed in the 1966 aerial photograph. Additional trees were removed in the vicinity to the west of the site.
1975, 1985, 1989, 1994, 2002, 2006, 2009, 2012, 2016	A	The site was similar to that observed in the 1968 aerial photograph. The current fire station was developed in the vicinity adjacent to the east of the site by 1975.
2021	B	The site and vicinity were similar to that observed during the site reconnaissance.
Sources: A – EDR B – Google Earth		

Based on our review of the aerial photographs, the site was undeveloped land from 1930 through the time of this report. Development in the site vicinity consisted of residential to the south, and commercial to the north. This information is not considered an environmental concern.

4.4.4 Historical Topographic Maps

Historical topographic maps were provided by EDR. A summary of the maps is provided in the table below and are included in Appendix E.

Table 8 – Historical Topographic Maps Summary	
Date	Summary
1896 1898 1899 1901	The site and surrounding areas were depicted as undeveloped land, with the exception of a few structures to the east and south of the site. Highland Railroad was depicted approximately 0.7 mile north of the site.
1936 1938 1941	Topographic lines depict the site location to be on the east end of Perris Hill. A waterbody is depicted in the central portion of Perris Hill, approximately 0.6 mile west of the site. The riverine system is depicted to flow adjacent to the south of the site.
1942 1943	Additional structures were depicted in the surrounding vicinity to the north and west of the site. The site and vicinity were unmapped.
1953 1954 1967	Agricultural land was depicted to the north of the site. Areas to the south of the site were shaded for urban development. Several structures were depicted to the east and north of the site. By 1967, several commercial/industrial buildings were developed to the north of the site and a water AST was developed to the east of the site.
1973	The Interstate 210 highway is depicted approximately 0.7 mile north of the site.
1975	The image is an aerial photo. Details for Aerial Photos are provided in Section 4.4.3.
1980 1988 1996 2012 2015 2018	The site and vicinity were approximately in their present-day configurations. Structures were not depicted on the site or site vicinity in the 2012, 2015, and 2018 topographic maps..

4.4.5 Building Department Records

Current or historical addresses are not associated with the site. Therefore, building department records were not available for the site.

4.5 Previous Reports

Previous reports and documents were not provided to Ninyo & Moore for review.

4.6 Adjoining Property History

The surrounding properties were undeveloped in 1896. The riverine system flowed adjacent to the south of the site since 1936. A fire station was developed adjacent to the east of the site by 1975. Residential and small commercial properties were developed in the vicinity surrounding the site by 1949 with additional development through 1994.

5 SITE RECONNAISSANCE

The objective of the site reconnaissance was to obtain information indicating the potential for RECs in connection with the site. Ms. Aileen Chea conducted the reconnaissance on July 13, 2022. Mr. Beville Lloyd, with San Bernardino County, was the site contact. A site plan is provided as Figure 2 and photographic documentation is provided in Appendix A.

5.1 Methodology and Limiting Conditions

The site reconnaissance consisted of walking the site and along public sidewalks (for viewing of the site and adjoining properties). Limiting conditions were not encountered.

5.2 General Site Setting

At the time of the site reconnaissance, the site was vacant land. The site vicinity was primarily residential to the south, vacant land to the north and west, and a fire station to the east. Hazardous material use and/or storage was not observed on the site. Two 55-gallon drums were observed in the fire station parking lot adjacent to the east of the site. One drum was open and stored buckets; liquids or hazardous materials were not observed in the unsealed drum. A power generator and an approximately 2,000-gallon aboveground diesel storage tank next to a fuel pump were also observed in the fire station parking lot adjacent to the site. Signs of spills or releases of hazardous materials were not observed from the power generator, diesel storage tank, or fuel pump. Trash and debris were observed on the site and within the riverine system adjacent to the south of the site. Discolored puddles of water in the riverine system were observed. Water discoloration was due to algae buildup and trash. Odors associated with the water were not observed.

Five pole-mounted transformers were observed in the surrounding vicinity to the south and east of the site. Signs of PCB release such as staining underneath the transformers were not observed.

5.3 Adjoining Property Observations

Adjoining properties were observed from the site and from publicly accessible vantage points (e.g., streets, sidewalks) during the site reconnaissance. The properties adjoining the site are listed as follows and are depicted on Figure 2:

- **North:** Vacant land.
- **East:** Fire station (1920 Del Rosa Avenue North).
- **South:** Residential properties.
- **West:** Vacant land.

5.4 Site Observations

Ninyo & Moore evaluated the site for evidence of the following potential environmental concerns:

Table 9 – Site Observations Summary

Conditions	Observed or Noted	Comments
Discolored/Stained Soils		Not observed
Stressed Vegetation	X	Stressed vegetation due to lack of watering.
Drums	X	Two 55-gallon drums observed in adjoining fire station parking lot. One drum was unsealed and stored buckets.
Storage Tanks	X	Approximately 2,000-gallon aboveground diesel storage observed in the fire station parking lot adjacent to the site. Stains or leaks were not observed. Storage tanks were not observed on the site.
Vent Pipes, Fill Pipes or Portals, or Access Portals Protruding from the Ground		Not observed
Discolored or Polluted Surface Water	X	Discolored puddles of water due to algae and trash in adjoining riverine system. Odors associated with the water were not observed.
Odors		Not observed
Stained and/or Degraded Pavement		Not observed
Parts Cleaners		Not observed
Evidence of Prior Environmental Investigations		Not observed
Discharges/Disposal Areas		Not observed
Sumps, Pits, Ponds, Lagoons, Clarifiers, Septic Tanks		Not observed
Floor Drains or Grates Stained by Substances Other Than Water and/or Emitting Foul Odors		Not observed
Transformers	X	Five pole-mounted transformers observed in the surrounding vicinity of the site: Three transformers adjacent to the site to the south, one transformer adjacent to the site to the east along Del Rosa Avenue North, and one transformer adjacent to the northeast on a vacant property. Stains, leaks, or signs of release were not observed.
Chemical Pesticide Mixing Areas		Not observed
Bermed, Recessed, or Diked Areas		Not observed
Hydraulic Equipment		Not observed
Storm Drains or Other Drains		Not observed
Imported Fill, Disturbed Soil		Not observed
Dumped, Buried, or Burned Material		Not observed
Chemical Storage Areas		Not observed
Dry Cleaners, Electroplating, Large Quantity		Not observed
Hazardous Material Utilization on Site		Not observed
Steam Cleaning Areas		Not observed
Mold Conditions or Severe Water Damage		Not observed
Oil or Gas Wells or Related Activity on Site		Not observed
Peeling or Damaged Paint		Not observed

6 INTERVIEWS

Interviews were conducted by Ninyo & Moore with the objective of obtaining information regarding potential RECs in connection with the site. Interviews with present owners, operators, and/or occupants of the site, as well as other knowledgeable parties as appropriate, is mandated by ASTM E 1527-13. Mr. Beville Lloyd with the County of San Bernardino filled out the owner questionnaire on July 5, 2022. The following table summarizes information provided by Mr. Lloyd. A copy of the questionnaire is provided in Appendix B.

Table 10 – Interviews

Representative	Summary
Property Owner/Key Site Manager	Mr. Beville Lloyd with the County of San Bernardino filled out the questionnaire on July 5, 2022. Mr. Lloyd did not have knowledge of hazardous materials stored or used, of USTs or ASTs on the site. Mr. Lloyd did not have knowledge of any releases of hazardous materials, or of any wells, septic tanks, or clarifiers on the site, or grading or fill material brought onto the site, or of previous environmental reports for the site. Mr. Lloyd reported that there were no Environmental Audit Reports, Environmental Permits, UST or AST Registrations, Hazardous Waste Generator notices or reports, Material Safety Data Sheets, Community Right-to-Know plans, Spill Prevention and Control Plans, Past or Current Violation Notices at the site, Environmental Liens, or other reports available. Available documents of interest are Property Information Sheet (Non-Residential properties) and Geotechnical Investigations or Studies.
Occupant	The site was not occupied during the site reconnaissance.
Past Owners	Representatives of past ownership entities were not available to Ninyo & Moore for interview during the preparation of this ESA. Therefore, interviews with past site owners were not conducted.

7 FINDINGS

- The approximately 1.8-acre site encompasses portions of two parcels, located west of Del Rosa Avenue North. The site is vacant land, and addresses are not associated with the site. The APNs associated with the site are 0273-011-23 and 0273-011-24.
- At the time of the site reconnaissance, the site was vacant land. Trash and debris consisting of clothing, food packaging, construction debris (bricks, concrete), furniture, etc. was observed on the grounds and within the riverine system adjacent to the south of the site. Stressed vegetation due to lack of watering was observed on the site. Hazardous material use and/or storage was not observed on the site. Two 55-gallon drums were observed in the fire station parking lot adjacent to the site. One drum was open and stored buckets; liquids or hazardous materials were not observed in the drum. A power generator and an approximately 2,000-gallon aboveground diesel storage tank next to a fuel pump were also observed in the fire station parking lot adjacent to the site. Signs of spills or releases of hazardous materials were not observed from the power generator, diesel storage tank, or fuel pump. Discolored puddles of water in the riverine system adjacent to the south of the site were observed. Discoloration was due to algae buildup and trash.
- The site has remained undeveloped from 1896 through the time of this report. Structures or addresses were not found to be associated with the site.
- The site was not listed on searched environmental databases. The adjacent property (1920 Del Rosa Avenue North) and surrounding locations were listed. The information provided in these environmental databases, when taken as a whole, are not considered an environmental concern to the site based on the nature of the databases, the reported regulatory agency status, the reported nature of the case, and the location of the property in relation to the site with respect to topography or expected groundwater flow direction.
- Significant data gaps were not encountered during the preparation of this Phase I ESA.

8 OPINIONS

The rationale for concluding whether the conditions listed in Section 7, above, represent RECs, HRECs, or CRECs (i.e., the presence or likely presence of hazardous substances or petroleum products on a property under conditions indicative of releases, past releases, or a material threat

of a release of hazardous substances, pollutants, contaminants, and/or petroleum/petroleum products at the site) is provided below.

8.1 RECs

RECs were not encountered during the preparation of this Phase I ESA.

8.2 HRECs

HRECs were not encountered during the preparation of this Phase I ESA.

8.3 CRECs

CRECs were not encountered during the preparation of this Phase I ESA.

8.4 *De Minimis* Conditions

De minimis conditions were not encountered during the preparation of this Phase I ESA.

8.5 Data Gaps

Data gaps were not encountered during the preparation of this Phase I ESA.

9 CONCLUSIONS

We have performed a Phase I ESA, in conformance with the scope and limitations of the ASTM Practice E 1527-13, of the vacant property located at APNs 0273-011-23 and -24 in San Bernardino, California. Any exceptions to, or deletions from, this practice are described in Section 1.4 and in the body of this report. This assessment has revealed no evidence of RECs in connection with the site.

10 REFERENCES

- ASTM International, 2013, Standard Practice for Environmental Site Assessments: Phase I Environmental Site Assessment Process, Designation E-1527-13.
- California Department of Toxic Substances Control, 2022, EnviroStor Website: <http://www.envirostor.dtsc.ca.gov/public/>: accessed in July.
- DTSC, see California Department of Toxic Substances Control.
- EDR, see Environmental Data Resources, Inc.
- Environmental Data Resources Inc., 2022, Certified Sanborn Map Report, San Bernardino CA 92404: dated July 7.
- Environmental Data Resources Inc., 2022, The EDR Aerial Photograph Decade Package, San Bernardino CA 92404: dated July 7.
- Environmental Data Resources Inc., 2022, EDR Historical Topo Map Report, San Bernardino CA 92404: dated July 7.
- Environmental Data Resources Inc., 2022, The EDR-City Directory Abstract, San Bernardino CA 92404: dated July 7.
- Environmental Data Resources Inc., 2022, The EDR Radius Map Report with GeoCheck, San Bernardino CA 92404: dated July 7.
- Miller, F. K., Matti, J. C., 2001, Geologic map of the San Bernardino North 7.5' quadrangle, San Bernardino County, California: U.S. Geological Survey Open-File Report 01-131, <https://pubs.usgs.gov/of/2001/0131/>.
- RWQCB, see State Water Resources Control Board.
- SCAQMD, see South Coast Air Quality Management District.
- South Coast Air Quality District Facility Information Detail (FIND) Database, 2022, <http://www3.aqmd.gov/webappl/fim/prog/search.aspx>, accessed in July.
- State of California, Geologic Energy Management Division, 2022, Well Finder website, <https://maps.conservation.ca.gov/doggr/wellfinder/>, accessed in July.
- State Water Resources Control Board, 2022, Geotracker Online Database: <http://geotracker.swrcb.ca.gov>: accessed in July.
- United States Pipeline and Hazardous Materials Safety Administration, 2022, National Pipeline Mapping System Map Viewer, <https://pvnpm.phmsa.dot.gov/PublicViewer/>, accessed in July.

11 PROFESSIONAL STATEMENT

As required by 40 Code of Federal Regulations (CFR) §312.21(d) and Section 12.13 of ASTM 1527-13, the following statement is included:

I declare that, to the best of my professional knowledge and belief, I meet the definition of Environmental Professional as defined by §312.10 of 40 CFR 312. I have the specific qualifications based on education, training, and experience to assess a property of the nature, history, and setting of the subject property. I have developed and performed the all appropriate inquiries in conformance with the standards and practices set forth in 40 CFR Part 312.

Jeff Aguilar, PG
Principal Environmental Operations
Manager

12 QUALIFICATIONS OF ENVIRONMENTAL PROFESSIONAL

Resumes, which document the professional qualifications, pursuant to 40 CFR §312.10(b)(2), of the persons that prepared and reviewed this report are provided as Appendix F.

FIGURES

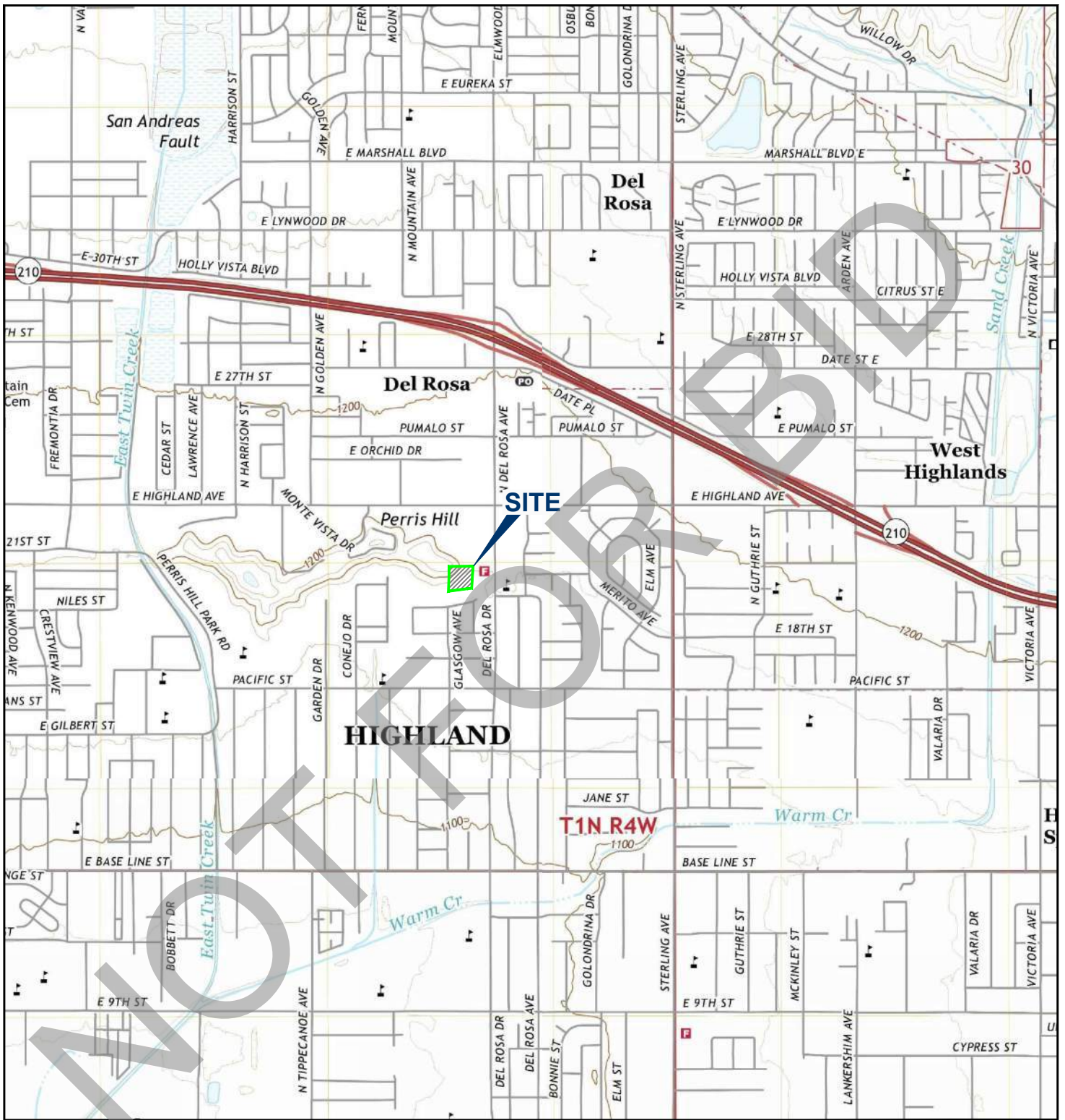

NOTE: DIMENSIONS, DIRECTIONS AND LOCATIONS ARE APPROXIMATE. | REFERENCE: USGS, 2018.

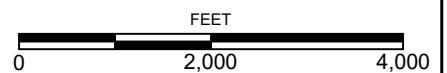
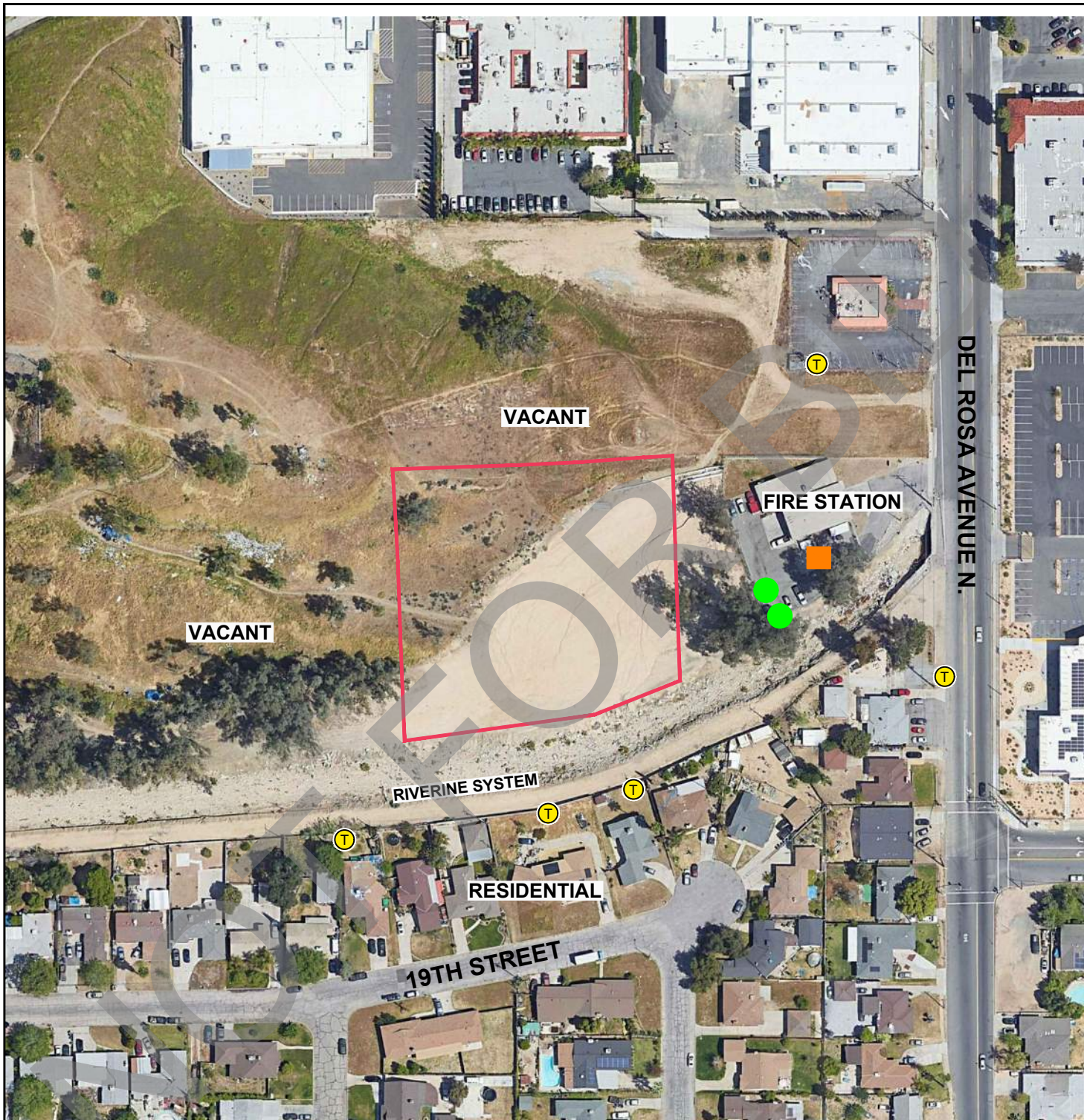

FIGURE 1

2_212037001_SP.dwg 07/15/2022 GK



LEGEND

- | | | | |
|--|--------------------------|--|---------------------|
| | SITE BOUNDARY | | 55-GALLON DRUMS |
| | POLE-MOUNTED TRANSFORMER | | DIESEL STORAGE TANK |

NOTE: DIMENSIONS, DIRECTIONS AND LOCATIONS ARE APPROXIMATE. | REFERENCE: GOOGLE EARTH, 2022.

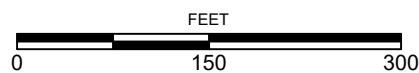

FIGURE 2

APPENDIX A

Photographs



Photograph 1: Looking north with view of the north and northwestern portion of the site.



Photograph 2: Looking east with view of the central portion of the site.

FIGURE A-1

PHOTOGRAPHS
PORTIONS OF APNS 0273-011-23 & -24
SAN BERNARDINO, CALIFORNIA

212037001 | 7/22



Photograph 3: Looking south at the southern portion of the site, beyond which were the riverine system and residential properties.



Photograph 4: Looking northeast with view of adjoining riverine system to the south of the site.

FIGURE A-2

PHOTOGRAPHS
PORTIONS OF APNS 0273-011-23 & -24
SAN BERNARDINO, CALIFORNIA

212037001 | 7/22



Photograph 5: Looking east with view of the back side of the adjoining fire station (1920 Del Rosa Avenue North).



Photograph 6: View of sealed 55-gallon drum in the adjoining fire station parking lot.

FIGURE A-3

PHOTOGRAPHS
PORTIONS OF APNS 0273-011-23 & -24
SAN BERNARDINO, CALIFORNIA

212037001 | 7/22



Photograph 7: View of unsealed 55-gallon drum behind the shed in the adjoining fire station parking lot.



Photograph 8: View of discolored puddle of water in the adjoining riverine system.

FIGURE A-4

PHOTOGRAPHS
PORTIONS OF APNS 0273-011-23 & -24
SAN BERNARDINO, CALIFORNIA

212037001 | 7/22



Photograph 9: View of diesel storage tank and gas pump in adjoining fire station parking lot.



Photograph 10: View of pole-mounted transformer in the vicinity to the south of the site.

FIGURE A-5

PHOTOGRAPHS
PORTIONS OF APNS 0273-011-23 & -24
SAN BERNARDINO, CALIFORNIA

212037001 | 7/22



Photograph 11: Looking south with view of Del Rosa Avenue N, beyond which are residential properties.



Photograph 12: Looking west with from Del Rosa Avenue N of trash and puddle of discolored water in adjoining riverine system.

FIGURE A-6

PHOTOGRAPHS
PORTIONS OF APNS 0273-011-23 & -24
SAN BERNARDINO, CALIFORNIA

212037001 | 7/22

APPENDIX B

User and Property Owner Provided Information

PHASE I ESA/AI REQUIREMENTS

According to the All Appropriate Inquiry (AAI, 40 CFR 312) requirements and ASTM (E 1527-13) guidance on conducting Phase I Environmental Site Assessments, the "user" of the assessment must provide the following information, if available, to the environmental professional in order to qualify for Landowner Liability Protections (LLPs) offered by the Small Business Liability Relief and Brownfields Revitalization Act of 2001. Please check yes or no and provide any additional information you may have regarding the site. Failure to provide this information could result in a determination that "all appropriate inquiry" is not complete.

(1) Environmental cleanup liens that are filed or recorded against the site (40 CFR 132.25).

Are you aware of any environmental cleanup liens against the property that are filed or recorded under federal, tribal, state, or local law?

☐ Yes

☒ No

If yes, please explain:

(2) Activity and land use limitations that are in place on the site or that have been filed or recorded in a registry (40 CFR 312.26).

Are you aware of any activity use limitations (AULs), such as engineering controls, land use restrictions, or institutional controls that are in place at the site and/or have been filed or recorded in a registry under federal, tribal, state or local law?

☐ Yes

☒ No

If yes, please explain:

(3) Specialized knowledge or experience of the person/department requesting the Phase I ESA and seeking to qualify for the landowner liability protections (40 CFR 312.28).

As the user of this ESA, do you have any specialized knowledge or experience related to the property or adjoining properties? For example, are you involved in the same line of business as the current or former occupants of the property or an adjoining property so that you would have specialized knowledge of the chemicals and processes used by this type of business?

☐ Yes

☒ No

If yes, please explain:

(4) Relationship of the purchase price to the fair market value of the property, if it were not contaminated (40 CFR 312.29).

Does the purchase price offered for this property reasonably reflect the fair market value of the property? If there is a difference between the purchase price and the fair market value, have you considered whether the lower purchase price is because contamination is known or believed to be at the property?

Please discuss:

(5) Commonly known or reasonably ascertainable information about the property (40 CFR 312.30).

Are you aware of commonly known or reasonably ascertainable information about the property that would help the environmental professional to identify conditions indicative of releases or threatened releases? For example, as user,

(a) Do you know the past uses of the property?

(b) Do you know of specific chemicals that are present or once were present at the property?

(c) Do you know of spills or other chemical releases that have taken place at the property?

(d) Do you know of any environmental cleanups that have taken place or are ongoing at the property?

☐ Yes

☒ No

If yes, please explain:

(6) The degree of obviousness of the presence or likely presence of contamination at the property and the ability to detect the contamination by appropriate investigation (40 CFR 312.31).

As the user of this ESA, based on your knowledge and experience related to the property, are there any obvious indicators that point to the presence or likely presence of contamination at the property?

☐ Yes

☒ No

If yes, please explain:

Beville Lloyd
Print Name

[Signature]
Signature

Date

PHASE I ESA QUESTIONNAIRE

Purpose: The property described below is referred hereafter as the "Site". The purpose of this questionnaire is to facilitate the Environmental Professional in conducting an Environmental Assessment of the Site on behalf of its Client. Please answer this questionnaire to the best of your ability by providing your personal as well as the institutional knowledge of your organization regarding the Site.

Site description:

Form Completed By:

Name: Beville Lloyd
Organization: County of San Bernardino
Address: 385 N Arrowhead Ave San Bernardino Ca
Telephone Number: 909 387-5000
Email: Beville.Lloyd@res.sbcounty.gov

You are:

The current owner ☒
The current occupant ☐
Past owner ☐
Past occupant ☐

Signature:

Beville Lloyd

Digitally signed by Beville Lloyd
DN: C=US, E=Beville.Lloyd@res.sbcounty.gov,
O=County of San Bernardino, OU=Real Estate
Services, CN=Beville Lloyd
Date: 2022.07.05 15:56:18-07'00'

Date Completed: 7/5/22

Are any chemicals, such as (but not limited to) hazardous materials, pesticides, herbicides, petroleum products, or hazardous waste **Currently** or **Formerly** Brought/Used/Stored on Site?

Not that I'm aware of

Has the site been graded or fill material ever brought onto the Site?

Not that I'm aware of

Are or were Underground or Aboveground Storage Tanks **Currently** or **Formerly** Present On Site?

No

Are you aware of any releases of hazardous materials or petroleum products onto the ground, groundwater or surface waters of the Site?

Not that I'm aware of

Are or were there any wells, septic systems, or clarifier on the Site?:

None that I am aware of

Documents of Interest	Available	
Do You Have Any of the Following Documents of Interest With Respect to the Site:	YES	NO
Phase I Environmental Site Assessment Reports		✓
Phase II Environmental Site Assessment with Subsurface Investigation Reports		✓
Environmental Audit Reports		✓
Property Information Sheet (Non-Residential properties)	✓	
Environmental Permits (NPDES, industrial wastewater, solid waste, hazardous waste, etc.)		✓
Underground or Aboveground Tank Registration		✓
Hazardous Waste Generator Notices or Reports		✓
Material Safety Data Sheets (for chemicals in quantities greater than 5 gallons)		✓
Community Right-to-Know Plans		✓
Spill Prevention and Control Plans		✓
Past or Current Violation Notices at the Site		✓
Environmental Liens on the Site		✓
Geotechnical Investigations or Studies	✓	
Other Reports		✓

Knowledge With Respect to the Subject Property	Knowledge	
Do You Possess Knowledge Regarding Any of the Following with Respect to the Subject Site:	YES	NO
Pending, Threatened, Past Litigation Involving Hazardous Materials/Petroleum Products		✓
Pending, Threatened, Past Admin. Proceedings Involving Hazardous Materials/Petroleum Products		✓
Government Notice of Violation of Environmental Laws		✓
Government Notice of Possible Liability Involving Hazardous Materials/Petroleum Products		✓

Please return this completed form via email or mail to Patrick Cullip, pcullip@ninyoandmoore.com

APPENDIX C

Environmental Database Report

Not Reported

Not Reported

San Bernardino, CA 92404

Inquiry Number: 7044843.2s

July 07, 2022

The EDR Radius Map™ Report with GeoCheck®



6 Armstrong Road, 4th floor
Shelton, CT 06484
Toll Free: 800.352.0050
www.edrnet.com

TABLE OF CONTENTS

<u>SECTION</u>	<u>PAGE</u>
Executive Summary	ES1
Overview Map	2
Detail Map	3
Map Findings Summary	4
Map Findings	9
Orphan Summary	177
Government Records Searched/Data Currency Tracking	GR-1
 <u>GEOCHECK ADDENDUM</u>	
Physical Setting Source Addendum	A-1
Physical Setting Source Summary	A-2
Physical Setting SSURGO Soil Map	A-5
Physical Setting Source Map	A-12
Physical Setting Source Map Findings	A-14
Physical Setting Source Records Searched	PSGR-1

Thank you for your business.
Please contact EDR at 1-800-352-0050
with any questions or comments.

Disclaimer - Copyright and Trademark Notice

This Report contains certain information obtained from a variety of public and other sources reasonably available to Environmental Data Resources, Inc. It cannot be concluded from this Report that coverage information for the target and surrounding properties does not exist from other sources. **NO WARRANTY EXPRESSED OR IMPLIED, IS MADE WHATSOEVER IN CONNECTION WITH THIS REPORT. ENVIRONMENTAL DATA RESOURCES, INC. SPECIFICALLY DISCLAIMS THE MAKING OF ANY SUCH WARRANTIES, INCLUDING WITHOUT LIMITATION, MERCHANTABILITY OR FITNESS FOR A PARTICULAR USE OR PURPOSE. ALL RISK IS ASSUMED BY THE USER. IN NO EVENT SHALL ENVIRONMENTAL DATA RESOURCES, INC. BE LIABLE TO ANYONE, WHETHER ARISING OUT OF ERRORS OR OMISSIONS, NEGLIGENCE, ACCIDENT OR ANY OTHER CAUSE, FOR ANY LOSS OF DAMAGE, INCLUDING, WITHOUT LIMITATION, SPECIAL, INCIDENTAL, CONSEQUENTIAL, OR EXEMPLARY DAMAGES. ANY LIABILITY ON THE PART OF ENVIRONMENTAL DATA RESOURCES, INC. IS STRICTLY LIMITED TO A REFUND OF THE AMOUNT PAID FOR THIS REPORT.** Purchaser accepts this Report "AS IS". Any analyses, estimates, ratings, environmental risk levels or risk codes provided in this Report are provided for illustrative purposes only, and are not intended to provide, nor should they be interpreted as providing any facts regarding, or prediction or forecast of, any environmental risk for any property. Only a Phase I Environmental Site Assessment performed by an environmental professional can provide information regarding the environmental risk for any property. Additionally, the information provided in this Report is not to be construed as legal advice.

Copyright 2020 by Environmental Data Resources, Inc. All rights reserved. Reproduction in any media or format, in whole or in part, of any report or map of Environmental Data Resources, Inc., or its affiliates, is prohibited without prior written permission.

EDR and its logos (including Sanborn and Sanborn Map) are trademarks of Environmental Data Resources, Inc. or its affiliates. All other trademarks used herein are the property of their respective owners.

EXECUTIVE SUMMARY

A search of available environmental records was conducted by Environmental Data Resources, Inc (EDR). The report was designed to assist parties seeking to meet the search requirements of EPA's Standards and Practices for All Appropriate Inquiries (40 CFR Part 312), the ASTM Standard Practice for Environmental Site Assessments (E1527-21), the ASTM Standard Practice for Environmental Site Assessments for Forestland or Rural Property (E 2247-16), the ASTM Standard Practice for Limited Environmental Due Diligence: Transaction Screen Process (E 1528-14) or custom requirements developed for the evaluation of environmental risk associated with a parcel of real estate.

TARGET PROPERTY INFORMATION

ADDRESS

NOT REPORTED
SAN BERNARDINO, CA 92404

COORDINATES

Latitude (North): 34.1330350 - 34° 7' 58.92"
Longitude (West): 117.2539810 - 117° 15' 14.33"
Universal Transverse Mercator: Zone 11
UTM X (Meters): 476581.5
UTM Y (Meters): 3776741.0
Elevation: 1175 ft. above sea level

USGS TOPOGRAPHIC MAP ASSOCIATED WITH TARGET PROPERTY

Target Property Map: 12014996 SAN BERNARDINO NORTH, CA
Version Date: 2018

Northeast Map: 12015975 HARRISON MOUNTAIN, CA
Version Date: 2018

Southeast Map: 12014994 REDLANDS, CA
Version Date: 2018

Southwest Map: 12016021 SAN BERNARDINO SOUTH, CA
Version Date: 2018

AERIAL PHOTOGRAPHY IN THIS REPORT

Portions of Photo from: 20140529, 20140603
Source: USDA

MAPPED SITES SUMMARY

Target Property Address:
NOT REPORTED
SAN BERNARDINO, CA 92404

Click on Map ID to see full detail.

MAP ID	SITE NAME	ADDRESS	DATABASE ACRONYMS	RELATIVE ELEVATION	DIST (ft. & mi.) DIRECTION
1	MARCIA JOHNSON	25243 EAST 19TH STRE	RCRA NonGen / NLR	Lower	306, 0.058, South
2	DEL ROSA VILLA-LLC	2018 N DEL ROSA AVE	San Bern. Co. Permit, CERS	Lower	372, 0.070, North
A3	MC CANN SAM	6215 DEL ROSA AVE	EDR Hist Auto	Lower	395, 0.075, ESE
B4	SB CITY FIRE STATION	1920 N DEL ROSA AVE	AST	Lower	439, 0.083, NE
B5	FIRE STATIONS	1920 DEL ROSA AVE	HIST UST	Lower	439, 0.083, NE
B6	FIRE STATIONS	1920 NORTH DEL ROSA	HIST UST, HAZNET, HWTS	Lower	439, 0.083, NE
B7	FIRE STATIONS	1920 N DEL ROSA AVE	SWEEPS UST, CA FID UST, CERS TANKS, San Bern. Co....	Lower	439, 0.083, NE
A8	LEE CHARLES JR	6359 DEL ROSA AVE	EDR Hist Auto	Lower	614, 0.116, ESE
C9	CARL'S JR #25	1505 E HIGHLAND AVE	San Bern. Co. Permit	Higher	824, 0.156, North
C10	NETREIT WORLD, LLC	1535 E HIGHLAND AVE	RCRA NonGen / NLR	Higher	824, 0.156, North
C11	ARROWHEAD REGIONAL M	1499 EAST HIGHLAND A	HAZNET, NPDES, San Bern. Co. Permit, HWTS	Higher	842, 0.159, NNW
12	MARTA CHAVEZ	6570 MONTE VISTA	RCRA NonGen / NLR	Higher	891, 0.169, WNW
D13	MED CENTER SMOG	1601 HIGHLAND AVE	RCRA-SQG, FINDS, ECHO	Lower	921, 0.174, NNE
D14	MED-CENTER SMOG & TU	1601 HIGHLAND AVE	San Bern. Co. Permit	Lower	921, 0.174, NNE
C15	STATER BROS. MARKETS	1522 E HIGHLAND AVE	CERS HAZ WASTE, San Bern. Co. Permit, CERS	Higher	939, 0.178, North
C16	STATER BROS MARKETS	1522 E HIGHLAND AVE	RCRA NonGen / NLR	Higher	939, 0.178, North
E17	DEL ROSA CLEANERS IN	1568 E HIGHLAND AVE	DRYCLEANERS	Higher	941, 0.178, North
E18	CVS PHARMACY # 9341	1540 E HIGHLAND AVE	RCRA-LQG, FINDS, ECHO	Higher	957, 0.181, North
E19	CVS PHARMACY NO 9341	1540 E HIGHLAND AVE	CERS HAZ WASTE, HAZNET, San Bern. Co. Permit,...	Higher	957, 0.181, North
C20	DAT M. VO,DDS	1470 E. HIGHLAND AVE	RCRA NonGen / NLR	Higher	977, 0.185, NNW
C21	SUNSET RECYCLING CEN	1470 E HIGHLAND AVE	SWRCY, HWTS	Higher	977, 0.185, NNW
D22	DD'S DISCOUNTS #5027	1617 E HIGHLAND AVE	RCRA NonGen / NLR	Lower	1028, 0.195, NE
D23	DD'S DISCOUNTS #5027	1617 E. HIGHLAND AVE	CERS HAZ WASTE, HAZNET, San Bern. Co. Permit,...	Lower	1028, 0.195, NE
F24	OMID KHORSHIDI	1422 HIGHLAND AVE	RCRA NonGen / NLR	Higher	1093, 0.207, NNW
F25	WAYNE'S AUTO PARTS	1408 E HIGHLAND AVE	San Bern. Co. Permit	Higher	1144, 0.217, NW
G26	COMET 1 HOUR CLEANER	1643 HIGHLAND STE C	DRYCLEANERS	Lower	1193, 0.226, NE
D27	WALGREENS #6685	1634 E HIGHLAND AVE	CERS HAZ WASTE, San Bern. Co. Permit, CERS	Higher	1202, 0.228, NNE
D28	WALGREENS #6685	1634 E HIGHLAND AVE	RCRA-SQG, RCRA-VSQQ	Higher	1202, 0.228, NNE
G29	THE PISTONS AUTO REP	1666 E HIGHLAND AVE	RCRA NonGen / NLR	Higher	1292, 0.245, NE
G30	THE PISTONS AUTO REP	1666 E HIGHLAND AVE	RCRA NonGen / NLR	Higher	1292, 0.245, NE
G31	THE PISTONS AUTO REP	1666 E HIGHLAND AVE	RCRA-SQG, FINDS, ECHO	Higher	1292, 0.245, NE
G32	G&D AUTO CARE INC	1666 E HIGHLAND AVE	RCRA NonGen / NLR	Higher	1292, 0.245, NE
G33	ABSOLUTE AUTO REPAIR	1666 E HIGHLAND AVE	HAULERS, San Bern. Co. Permit, CERS, HWTS	Higher	1292, 0.245, NE
G34	THE PISTON'S AUTO RE	1666 E HIGHLAND	San Bern. Co. Permit	Higher	1292, 0.245, NE
G35	TOWN & COUNTRY CLEAN	1677 E HIGHLAND AVE	CERS HAZ WASTE, DRYCLEANERS, EMI, San Bern. Co....	Higher	1301, 0.246, NE
G36	TOWN & COUNTRY CLEAN	1677 E HIGHLAND AVE	RCRA NonGen / NLR	Higher	1301, 0.246, NE
37	PRONTO MARKETING #31	1198 HIGHLAND AVE	LUST, Cortese, CERS	Higher	2347, 0.445, WNW
38	GERALD HOBBS PROPERT	7194 CONEJO DRIVE	RESPONSE, ENVIROSTOR, LIENS, CERS	Lower	3691, 0.699, SSW
39	ELEMENTARY SCHOOL NO	20TH STREET/GUTHRIE	ENVIROSTOR, SCH	Higher	4463, 0.845, East

MAPPED SITES SUMMARY

Target Property Address:
NOT REPORTED
SAN BERNARDINO, CA 92404

Click on Map ID to see full detail.

MAP ID	SITE NAME	ADDRESS	DATABASE ACRONYMS	RELATIVE ELEVATION	DIST (ft. & mi.) DIRECTION
40	ANTON ELEMENTARY SCH	780 EAST GILBERT STR	ENVIROSTOR, SCH	Lower	4950, 0.938, WSW

EXECUTIVE SUMMARY

TARGET PROPERTY SEARCH RESULTS

The target property was not listed in any of the databases searched by EDR.

DATABASES WITH NO MAPPED SITES

No mapped sites were found in EDR's search of available ("reasonably ascertainable ") government records either on the target property or within the search radius around the target property for the following databases:

STANDARD ENVIRONMENTAL RECORDS

Lists of Federal NPL (Superfund) sites

NPL..... National Priority List
Proposed NPL..... Proposed National Priority List Sites
NPL LIENS..... Federal Superfund Liens

Lists of Federal Delisted NPL sites

Delisted NPL..... National Priority List Deletions

Lists of Federal sites subject to CERCLA removals and CERCLA orders

FEDERAL FACILITY..... Federal Facility Site Information listing
SEMS..... Superfund Enterprise Management System

Lists of Federal CERCLA sites with NFRAP

SEMS-ARCHIVE..... Superfund Enterprise Management System Archive

Lists of Federal RCRA facilities undergoing Corrective Action

CORRACTS..... Corrective Action Report

Lists of Federal RCRA TSD facilities

RCRA-TSDF..... RCRA - Treatment, Storage and Disposal

Federal institutional controls / engineering controls registries

LUCIS..... Land Use Control Information System
US ENG CONTROLS..... Engineering Controls Sites List
US INST CONTROLS..... Institutional Controls Sites List

Federal ERNS list

ERNS..... Emergency Response Notification System

Lists of state and tribal landfills and solid waste disposal facilities

SWF/LF..... Solid Waste Information System

EXECUTIVE SUMMARY

Lists of state and tribal leaking storage tanks

INDIAN LUST..... Leaking Underground Storage Tanks on Indian Land
CPS-SLIC..... Statewide SLIC Cases

Lists of state and tribal registered storage tanks

FEMA UST..... Underground Storage Tank Listing
UST..... Active UST Facilities
INDIAN UST..... Underground Storage Tanks on Indian Land

Lists of state and tribal voluntary cleanup sites

INDIAN VCP..... Voluntary Cleanup Priority Listing
VCP..... Voluntary Cleanup Program Properties

Lists of state and tribal brownfield sites

BROWNFIELDS..... Considered Brownfields Sites Listing

ADDITIONAL ENVIRONMENTAL RECORDS

Local Brownfield lists

US BROWNFIELDS..... A Listing of Brownfields Sites

Local Lists of Landfill / Solid Waste Disposal Sites

WMUDS/SWAT..... Waste Management Unit Database
HAULERS..... Registered Waste Tire Haulers Listing
INDIAN ODI..... Report on the Status of Open Dumps on Indian Lands
ODI..... Open Dump Inventory
DEBRIS REGION 9..... Torres Martinez Reservation Illegal Dump Site Locations
IHS OPEN DUMPS..... Open Dumps on Indian Land

Local Lists of Hazardous waste / Contaminated Sites

US HIST CDL..... Delisted National Clandestine Laboratory Register
HIST Cal-Sites..... Historical Calsites Database
SCH..... School Property Evaluation Program
CDL..... Clandestine Drug Labs
Toxic Pits..... Toxic Pits Cleanup Act Sites
US CDL..... National Clandestine Laboratory Register
PFAS..... PFAS Contamination Site Location Listing
AQUEOUS FOAM..... Former Fire Training Facility Assessments Listing

Local Land Records

LIENS..... Environmental Liens Listing
LIENS 2..... CERCLA Lien Information
DEED..... Deed Restriction Listing

Records of Emergency Release Reports

HMIRS..... Hazardous Materials Information Reporting System

EXECUTIVE SUMMARY

CHMIRS.....	California Hazardous Material Incident Report System
LDS.....	Land Disposal Sites Listing
MCS.....	Military Cleanup Sites Listing
SPILLS 90.....	SPILLS 90 data from FirstSearch

Other Ascertainable Records

FUDS.....	Formerly Used Defense Sites
DOD.....	Department of Defense Sites
SCRD DRYCLEANERS.....	State Coalition for Remediation of Drycleaners Listing
US FIN ASSUR.....	Financial Assurance Information
EPA WATCH LIST.....	EPA WATCH LIST
2020 COR ACTION.....	2020 Corrective Action Program List
TSCA.....	Toxic Substances Control Act
TRIS.....	Toxic Chemical Release Inventory System
SSTS.....	Section 7 Tracking Systems
ROD.....	Records Of Decision
RMP.....	Risk Management Plans
RAATS.....	RCRA Administrative Action Tracking System
PRP.....	Potentially Responsible Parties
PADS.....	PCB Activity Database System
ICIS.....	Integrated Compliance Information System
FTTS.....	FIFRA/ TSCA Tracking System - FIFRA (Federal Insecticide, Fungicide, & Rodenticide Act)/TSCA (Toxic Substances Control Act)
MLTS.....	Material Licensing Tracking System
COAL ASH DOE.....	Steam-Electric Plant Operation Data
COAL ASH EPA.....	Coal Combustion Residues Surface Impoundments List
PCB TRANSFORMER.....	PCB Transformer Registration Database
RADINFO.....	Radiation Information Database
HIST FTTS.....	FIFRA/TSCA Tracking System Administrative Case Listing
DOT OPS.....	Incident and Accident Data
CONSENT.....	Superfund (CERCLA) Consent Decrees
INDIAN RESERV.....	Indian Reservations
FUSRAP.....	Formerly Utilized Sites Remedial Action Program
UMTRA.....	Uranium Mill Tailings Sites
LEAD SMELTERS.....	Lead Smelter Sites
US AIRS.....	Aerometric Information Retrieval System Facility Subsystem
US MINES.....	Mines Master Index File
ABANDONED MINES.....	Abandoned Mines
FINDS.....	Facility Index System/Facility Registry System
DOCKET HWC.....	Hazardous Waste Compliance Docket Listing
UXO.....	Unexploded Ordnance Sites
ECHO.....	Enforcement & Compliance History Information
FUELS PROGRAM.....	EPA Fuels Program Registered Listing
CA BOND EXP. PLAN.....	Bond Expenditure Plan
CUPA Listings.....	CUPA Resources List
EMI.....	Emissions Inventory Data
ENF.....	Enforcement Action Listing
Financial Assurance.....	Financial Assurance Information Listing
HAZNET.....	Facility and Manifest Data
ICE.....	ICE
HIST CORTESE.....	Hazardous Waste & Substance Site List
HWP.....	EnviroStor Permitted Facilities Listing
HWT.....	Registered Hazardous Waste Transporter Database
MINES.....	Mines Site Location Listing

EXECUTIVE SUMMARY

MWMP.....	Medical Waste Management Program Listing
NPDES.....	NPDES Permits Listing
PEST LIC.....	Pesticide Regulation Licenses Listing
PROC.....	Certified Processors Database
Notify 65.....	Proposition 65 Records
UIC.....	UIC Listing
UIC GEO.....	UIC GEO (GEOTRACKER)
WASTEWATER PITS.....	Oil Wastewater Pits Listing
WDS.....	Waste Discharge System
WIP.....	Well Investigation Program Case List
MILITARY PRIV SITES.....	MILITARY PRIV SITES (GEOTRACKER)
PROJECT.....	PROJECT (GEOTRACKER)
WDR.....	Waste Discharge Requirements Listing
CIWQS.....	California Integrated Water Quality System
CERS.....	CERS
NON-CASE INFO.....	NON-CASE INFO (GEOTRACKER)
OTHER OIL GAS.....	OTHER OIL & GAS (GEOTRACKER)
PROD WATER PONDS.....	PROD WATER PONDS (GEOTRACKER)
SAMPLING POINT.....	SAMPLING POINT (GEOTRACKER)
WELL STIM PROJ.....	Well Stimulation Project (GEOTRACKER)
MINES MRDS.....	Mineral Resources Data System
HWTS.....	Hazardous Waste Tracking System

EDR HIGH RISK HISTORICAL RECORDS

EDR Exclusive Records

EDR MGP.....	EDR Proprietary Manufactured Gas Plants
EDR Hist Cleaner.....	EDR Exclusive Historical Cleaners

EDR RECOVERED GOVERNMENT ARCHIVES

Exclusive Recovered Govt. Archives

RGA LF.....	Recovered Government Archive Solid Waste Facilities List
RGA LUST.....	Recovered Government Archive Leaking Underground Storage Tank

SURROUNDING SITES: SEARCH RESULTS

Surrounding sites were identified in the following databases.

Elevations have been determined from the USGS Digital Elevation Model and should be evaluated on a relative (not an absolute) basis. Relative elevation information between sites of close proximity should be field verified. Sites with an elevation equal to or higher than the target property have been differentiated below from sites with an elevation lower than the target property. Page numbers and map identification numbers refer to the EDR Radius Map report where detailed data on individual sites can be reviewed.

Sites listed in ***bold italics*** are in multiple databases.

Unmappable (orphan) sites are not considered in the foregoing analysis.

EXECUTIVE SUMMARY

STANDARD ENVIRONMENTAL RECORDS

Lists of Federal RCRA generators

RCRA-LQG: RCRAInfo is EPA's comprehensive information system, providing access to data supporting the Resource Conservation and Recovery Act (RCRA) of 1976 and the Hazardous and Solid Waste Amendments (HSWA) of 1984. The database includes selective information on sites which generate, transport, store, treat and/or dispose of hazardous waste as defined by the Resource Conservation and Recovery Act (RCRA). Large quantity generators (LQGs) generate over 1,000 kilograms (kg) of hazardous waste, or over 1 kg of acutely hazardous waste per month.

A review of the RCRA-LQG list, as provided by EDR, and dated 06/20/2022 has revealed that there is 1 RCRA-LQG site within approximately 0.25 miles of the target property.

<u>Equal/Higher Elevation</u>	<u>Address</u>	<u>Direction / Distance</u>	<u>Map ID</u>	<u>Page</u>
CVS PHARMACY # 9341 EPA ID:: CAR000235457	1540 E HIGHLAND AVE	N 1/8 - 1/4 (0.181 mi.)	E18	43

RCRA-SQG: RCRAInfo is EPA's comprehensive information system, providing access to data supporting the Resource Conservation and Recovery Act (RCRA) of 1976 and the Hazardous and Solid Waste Amendments (HSWA) of 1984. The database includes selective information on sites which generate, transport, store, treat and/or dispose of hazardous waste as defined by the Resource Conservation and Recovery Act (RCRA). Small quantity generators (SQGs) generate between 100 kg and 1,000 kg of hazardous waste per month.

A review of the RCRA-SQG list, as provided by EDR, and dated 06/20/2022 has revealed that there are 3 RCRA-SQG sites within approximately 0.25 miles of the target property.

<u>Equal/Higher Elevation</u>	<u>Address</u>	<u>Direction / Distance</u>	<u>Map ID</u>	<u>Page</u>
WALGREENS #6685 EPA ID:: CAL000323675 EPA ID:: CAR000320192	1634 E HIGHLAND AVE	NNE 1/8 - 1/4 (0.228 mi.)	D28	105
THE PISTONS AUTO REP EPA ID:: CAD981379456	1666 E HIGHLAND AVE	NE 1/8 - 1/4 (0.245 mi.)	G31	125

<u>Lower Elevation</u>	<u>Address</u>	<u>Direction / Distance</u>	<u>Map ID</u>	<u>Page</u>
MED CENTER SMOG EPA ID:: CAR000069039	1601 HIGHLAND AVE	NNE 1/8 - 1/4 (0.174 mi.)	D13	32

RCRA-VSQG: RCRAInfo is EPA's comprehensive information system, providing access to data supporting the Resource Conservation and Recovery Act (RCRA) of 1976 and the Hazardous and Solid Waste Amendments (HSWA) of 1984. The database includes selective information on sites which generate, transport, store, treat and/or dispose of hazardous waste as defined by the Resource Conservation and Recovery Act (RCRA). Very small quantity generators (VSQGs) generate less than 100 kg of hazardous waste, or less than 1 kg of acutely hazardous waste per month.

A review of the RCRA-VSQG list, as provided by EDR, and dated 06/20/2022 has revealed that there is 1 RCRA-VSQG site within approximately 0.25 miles of the target property.

EXECUTIVE SUMMARY

<u>Equal/Higher Elevation</u>	<u>Address</u>	<u>Direction / Distance</u>	<u>Map ID</u>	<u>Page</u>
WALGREENS #6685 EPA ID:: CAL000323675 EPA ID:: CAR000320192	1634 E HIGHLAND AVE	NNE 1/8 - 1/4 (0.228 mi.)	D28	105

Lists of state- and tribal (Superfund) equivalent sites

RESPONSE: Identifies confirmed release sites where DTSC is involved in remediation, either in a lead or oversight capacity. These confirmed release sites are generally high-priority and high potential risk.

A review of the RESPONSE list, as provided by EDR, has revealed that there is 1 RESPONSE site within approximately 1 mile of the target property.

<u>Lower Elevation</u>	<u>Address</u>	<u>Direction / Distance</u>	<u>Map ID</u>	<u>Page</u>
GERALD HOBBS PROPERTY Database: RESPONSE, Date of Government Version: 01/24/2022 Status: Certified Facility Id: 60000688	7194 CONEJO DRIVE	SSW 1/2 - 1 (0.699 mi.)	38	164

Lists of state- and tribal hazardous waste facilities

ENVIROSTOR: The Department of Toxic Substances Control's (DTSC's) Site Mitigation and Brownfields Reuse Program's (SMBRP's) EnviroStor database identifies sites that have known contamination or sites for which there may be reasons to investigate further. The database includes the following site types: Federal Superfund sites (National Priorities List (NPL)); State Response, including Military Facilities and State Superfund; Voluntary Cleanup; and School sites. EnviroStor provides similar information to the information that was available in CalSites, and provides additional site information, including, but not limited to, identification of formerly-contaminated properties that have been released for reuse, properties where environmental deed restrictions have been recorded to prevent inappropriate land uses, and risk characterization information that is used to assess potential impacts to public health and the environment at contaminated sites.

A review of the ENVIROSTOR list, as provided by EDR, and dated 01/24/2022 has revealed that there are 3 ENVIROSTOR sites within approximately 1 mile of the target property.

<u>Equal/Higher Elevation</u>	<u>Address</u>	<u>Direction / Distance</u>	<u>Map ID</u>	<u>Page</u>
ELEMENTARY SCHOOL NO Facility Id: 36010036 Status: No Further Action	20TH STREET/GUTHRIE	E 1/2 - 1 (0.845 mi.)	39	169
<u>Lower Elevation</u>	<u>Address</u>	<u>Direction / Distance</u>	<u>Map ID</u>	<u>Page</u>
GERALD HOBBS PROPERTY Facility Id: 60000688 Status: Certified	7194 CONEJO DRIVE	SSW 1/2 - 1 (0.699 mi.)	38	164
ANTON ELEMENTARY SCH Facility Id: 36010015 Status: No Further Action	780 EAST GILBERT STR	WSW 1/2 - 1 (0.938 mi.)	40	173

EXECUTIVE SUMMARY

Lists of state and tribal leaking storage tanks

LUST: Leaking Underground Storage Tank (LUST) Sites included in GeoTracker. GeoTracker is the Water Boards data management system for sites that impact, or have the potential to impact, water quality in California, with emphasis on groundwater.

A review of the LUST list, as provided by EDR, has revealed that there is 1 LUST site within approximately 0.5 miles of the target property.

<u>Equal/Higher Elevation</u>	<u>Address</u>	<u>Direction / Distance</u>	<u>Map ID</u>	<u>Page</u>
PRONTO MARKETING #31 Database: LUST REG 8, Date of Government Version: 02/14/2005 Database: LUST, Date of Government Version: 05/23/2022 Status: Completed - Case Closed Facility Status: Pollution Characterization Global Id: T0607100290 Global ID: T0607100290	1198 HIGHLAND AVE	WNW 1/4 - 1/2 (0.445 mi.)	37	160

Lists of state and tribal registered storage tanks

AST: A listing of aboveground storage tank petroleum storage tank locations.

A review of the AST list, as provided by EDR, has revealed that there is 1 AST site within approximately 0.25 miles of the target property.

<u>Lower Elevation</u>	<u>Address</u>	<u>Direction / Distance</u>	<u>Map ID</u>	<u>Page</u>
SB CITY FIRE STATION Database: AST, Date of Government Version: 07/06/2016	1920 N DEL ROSA AVE	NE 0 - 1/8 (0.083 mi.)	B4	15

ADDITIONAL ENVIRONMENTAL RECORDS

Local Lists of Landfill / Solid Waste Disposal Sites

SWRCY: A listing of recycling facilities in California.

A review of the SWRCY list, as provided by EDR, and dated 03/07/2022 has revealed that there is 1 SWRCY site within approximately 0.5 miles of the target property.

<u>Equal/Higher Elevation</u>	<u>Address</u>	<u>Direction / Distance</u>	<u>Map ID</u>	<u>Page</u>
SUNSET RECYCLING CEN Cert Id: RC294683.001	1470 E HIGHLAND AVE	NNW 1/8 - 1/4 (0.185 mi.)	C21	81

EXECUTIVE SUMMARY

Local Lists of Hazardous waste / Contaminated Sites

CERS HAZ WASTE: List of sites in the California Environmental Protection Agency (CalEPA) Regulated Site Portal which fall under the Hazardous Chemical Management, Hazardous Waste Onsite Treatment, Household Hazardous Waste Collection, Hazardous Waste Generator, and RCRA LQ HW Generator programs.

A review of the CERS HAZ WASTE list, as provided by EDR, and dated 01/18/2022 has revealed that there are 5 CERS HAZ WASTE sites within approximately 0.25 miles of the target property.

<u>Equal/Higher Elevation</u>	<u>Address</u>	<u>Direction / Distance</u>	<u>Map ID</u>	<u>Page</u>
STATER BROS. MARKETS	1522 E HIGHLAND AVE	N 1/8 - 1/4 (0.178 mi.)	C15	36
CVS PHARMACY NO 9341	1540 E HIGHLAND AVE	N 1/8 - 1/4 (0.181 mi.)	E19	50
WALGREENS #6685	1634 E HIGHLAND AVE	NNE 1/8 - 1/4 (0.228 mi.)	D27	102
TOWN & COUNTRY CLEAN	1677 E HIGHLAND AVE	NE 1/8 - 1/4 (0.246 mi.)	G35	148
<u>Lower Elevation</u>	<u>Address</u>	<u>Direction / Distance</u>	<u>Map ID</u>	<u>Page</u>
DD'S DISCOUNTS #5027	1617 E. HIGHLAND AVE	NE 1/8 - 1/4 (0.195 mi.)	D23	84

Local Lists of Registered Storage Tanks

SWEEPS UST: Statewide Environmental Evaluation and Planning System. This underground storage tank listing was updated and maintained by a company contacted by the SWRCB in the early 1990's. The listing is no longer updated or maintained. The local agency is the contact for more information on a site on the SWEEPS list.

A review of the SWEEPS UST list, as provided by EDR, and dated 06/01/1994 has revealed that there is 1 SWEEPS UST site within approximately 0.25 miles of the target property.

<u>Lower Elevation</u>	<u>Address</u>	<u>Direction / Distance</u>	<u>Map ID</u>	<u>Page</u>
FIRE STATIONS Status: A Tank Status: A Comp Number: 28730	1920 N DEL ROSA AVE	NE 0 - 1/8 (0.083 mi.)	B7	19

HIST UST: Historical UST Registered Database.

A review of the HIST UST list, as provided by EDR, and dated 10/15/1990 has revealed that there are 2 HIST UST sites within approximately 0.25 miles of the target property.

<u>Lower Elevation</u>	<u>Address</u>	<u>Direction / Distance</u>	<u>Map ID</u>	<u>Page</u>
FIRE STATIONS Facility Id: 00000028730	1920 DEL ROSA AVE	NE 0 - 1/8 (0.083 mi.)	B5	16
FIRE STATIONS	1920 NORTH DEL ROSA	NE 0 - 1/8 (0.083 mi.)	B6	17

EXECUTIVE SUMMARY

CERS TANKS: List of sites in the California Environmental Protection Agency (CalEPA) Regulated Site Portal which fall under the Aboveground Petroleum Storage and Underground Storage Tank regulatory programs.

A review of the CERS TANKS list, as provided by EDR, and dated 01/18/2022 has revealed that there is 1 CERS TANKS site within approximately 0.25 miles of the target property.

<u>Lower Elevation</u>	<u>Address</u>	<u>Direction / Distance</u>	<u>Map ID</u>	<u>Page</u>
FIRE STATIONS	1920 N DEL ROSA AVE	NE 0 - 1/8 (0.083 mi.)	B7	19

CA FID UST: The Facility Inventory Database contains active and inactive underground storage tank locations. The source is the State Water Resource Control Board.

A review of the CA FID UST list, as provided by EDR, and dated 10/31/1994 has revealed that there is 1 CA FID UST site within approximately 0.25 miles of the target property.

<u>Lower Elevation</u>	<u>Address</u>	<u>Direction / Distance</u>	<u>Map ID</u>	<u>Page</u>
FIRE STATIONS Facility Id: 36008857 Status: A	1920 N DEL ROSA AVE	NE 0 - 1/8 (0.083 mi.)	B7	19

Other Ascertainable Records

RCRA NonGen / NLR: RCRAInfo is EPA's comprehensive information system, providing access to data supporting the Resource Conservation and Recovery Act (RCRA) of 1976 and the Hazardous and Solid Waste Amendments (HSWA) of 1984. The database includes selective information on sites which generate, transport, store, treat and/or dispose of hazardous waste as defined by the Resource Conservation and Recovery Act (RCRA). Non-Generators do not presently generate hazardous waste.

A review of the RCRA NonGen / NLR list, as provided by EDR, and dated 06/20/2022 has revealed that there are 11 RCRA NonGen / NLR sites within approximately 0.25 miles of the target property.

<u>Equal/Higher Elevation</u>	<u>Address</u>	<u>Direction / Distance</u>	<u>Map ID</u>	<u>Page</u>
NETREIT WORLD, LLC EPA ID:: CAC002980780	1535 E HIGHLAND AVE	N 1/8 - 1/4 (0.156 mi.)	C10	25
MARTA CHAVEZ EPA ID:: CAC003150860	6570 MONTE VISTA	WNW 1/8 - 1/4 (0.169 mi.)	12	30
STATER BROS MARKETS EPA ID:: CAL000340286	1522 E HIGHLAND AVE	N 1/8 - 1/4 (0.178 mi.)	C16	40
DAT M. VO,DDS EPA ID:: CAL000194495	1470 E. HIGHLAND AVE	NNW 1/8 - 1/4 (0.185 mi.)	C20	78
OMID KHORSHIDI EPA ID:: CAC003126907	1422 HIGHLAND AVE	NNW 1/8 - 1/4 (0.207 mi.)	F24	99
THE PISTONS AUTO REP EPA ID:: CAC003166667	1666 E HIGHLAND AVE	NE 1/8 - 1/4 (0.245 mi.)	G29	120
THE PISTONS AUTO REP EPA ID:: CAL000469293	1666 E HIGHLAND AVE	NE 1/8 - 1/4 (0.245 mi.)	G30	122
G&D AUTO CARE INC EPA ID:: CAL000447617	1666 E HIGHLAND AVE	NE 1/8 - 1/4 (0.245 mi.)	G32	128
TOWN & COUNTRY CLEAN	1677 E HIGHLAND AVE	NE 1/8 - 1/4 (0.246 mi.)	G36	158

EXECUTIVE SUMMARY

EPA ID:: CAL000321199

<u>Lower Elevation</u>	<u>Address</u>	<u>Direction / Distance</u>	<u>Map ID</u>	<u>Page</u>
MARCIA JOHNSON EPA ID:: CAC003173352	25243 EAST 19TH STRE	S 0 - 1/8 (0.058 mi.)	1	9
DD'S DISCOUNTS #5027 EPA ID:: CAL000397754	1617 E HIGHLAND AVE	NE 1/8 - 1/4 (0.195 mi.)	D22	82

Cortese: The sites for the list are designated by the State Water Resource Control Board (LUST), the Integrated Waste Board (SWF/LS), and the Department of Toxic Substances Control (Cal-Sites).

A review of the Cortese list, as provided by EDR, and dated 03/21/2022 has revealed that there is 1 Cortese site within approximately 0.5 miles of the target property.

<u>Equal/Higher Elevation</u>	<u>Address</u>	<u>Direction / Distance</u>	<u>Map ID</u>	<u>Page</u>
PRONTO MARKETING #31 Cleanup Status: COMPLETED - CASE CLOSED	1198 HIGHLAND AVE	WNW 1/4 - 1/2 (0.445 mi.)	37	160

DRYCLEANERS: A list of drycleaner related facilities that have EPA ID numbers. These are facilities with certain SIC codes: power laundries, family and commercial; garment pressing and cleaners' agents; linen supply; coin-operated laundries and cleaning; drycleaning plants except rugs; carpet and upholster cleaning; industrial launderers; laundry and garment services.

A review of the DRYCLEANERS list, as provided by EDR, has revealed that there are 3 DRYCLEANERS sites within approximately 0.25 miles of the target property.

<u>Equal/Higher Elevation</u>	<u>Address</u>	<u>Direction / Distance</u>	<u>Map ID</u>	<u>Page</u>
DEL ROSA CLEANERS IN Database: DRYCLEAN SOUTH COAST, Date of Government Version: 02/17/2022	1568 E HIGHLAND AVE	N 1/8 - 1/4 (0.178 mi.)	E17	42
TOWN & COUNTRY CLEAN Database: DRYCLEAN SOUTH COAST, Date of Government Version: 02/17/2022 Database: DRYCLEANERS, Date of Government Version: 08/27/2021 EPA Id: CAL000321199 EPA Id: CAL000262848	1677 E HIGHLAND AVE	NE 1/8 - 1/4 (0.246 mi.)	G35	148

<u>Lower Elevation</u>	<u>Address</u>	<u>Direction / Distance</u>	<u>Map ID</u>	<u>Page</u>
COMET 1 HOUR CLEANER Database: DRYCLEAN SOUTH COAST, Date of Government Version: 02/17/2022	1643 HIGHLAND STE C	NE 1/8 - 1/4 (0.226 mi.)	G26	102

San Bern. Co. Permit: San Bernardino County Fire Department Hazardous Materials Division.

A review of the San Bern. Co. Permit list, as provided by EDR, and dated 05/12/2022 has revealed that there are 13 San Bern. Co. Permit sites within approximately 0.25 miles of the target property.

<u>Equal/Higher Elevation</u>	<u>Address</u>	<u>Direction / Distance</u>	<u>Map ID</u>	<u>Page</u>
CARL'S JR #25	1505 E HIGHLAND AVE	N 1/8 - 1/4 (0.156 mi.)	C9	25

EXECUTIVE SUMMARY

Facility Status: INACTIVE Facility Id: FA0012461				
ARROWHEAD REGIONAL M Facility Status: INACTIVE Facility Id: FA0012491	1499 EAST HIGHLAND A	NNW 1/8 - 1/4 (0.159 mi.)	C11	28
STATER BROS. MARKETS Facility Status: ACTIVE Facility Id: FA0011493	1522 E HIGHLAND AVE	N 1/8 - 1/4 (0.178 mi.)	C15	36
CVS PHARMACY NO 9341 Facility Status: ACTIVE Facility Status: INACTIVE Facility Id: FA0007466	1540 E HIGHLAND AVE	N 1/8 - 1/4 (0.181 mi.)	E19	50
WAYNE'S AUTO PARTS Facility Status: INACTIVE Facility Id: FA0007236	1408 E HIGHLAND AVE	NW 1/8 - 1/4 (0.217 mi.)	F25	101
WALGREENS #6685 Facility Status: ACTIVE Facility Status: INACTIVE Facility Id: FA0008201	1634 E HIGHLAND AVE	NNE 1/8 - 1/4 (0.228 mi.)	D27	102
ABSOLUTE AUTO REPAIR Facility Status: INACTIVE Facility Id: FA0015216 Facility Id: FA0015143 Facility Id: FA0013490 Facility Id: FA0007661 Facility Id: FA0005409	1666 E HIGHLAND AVE	NE 1/8 - 1/4 (0.245 mi.)	G33	131
THE PISTON'S AUTO RE Facility Status: ACTIVE Facility Id: FA0016380	1666 E HIGHLAND	NE 1/8 - 1/4 (0.245 mi.)	G34	148
TOWN & COUNTRY CLEAN Facility Status: ACTIVE Facility Status: INACTIVE Facility Id: FA0006757	1677 E HIGHLAND AVE	NE 1/8 - 1/4 (0.246 mi.)	G35	148
Lower Elevation	Address	Direction / Distance	Map ID	Page
DEL ROSA VILLA-LLC Facility Status: ACTIVE Facility Id: FA0002676	2018 N DEL ROSA AVE	N 0 - 1/8 (0.070 mi.)	2	11
FIRE STATIONS Facility Status: ACTIVE Facility Status: INACTIVE Facility Id: FA0002087	1920 N DEL ROSA AVE	NE 0 - 1/8 (0.083 mi.)	B7	19
MED-CENTER SMOG & TU Facility Status: INACTIVE Facility Id: FA0004651	1601 HIGHLAND AVE	NNE 1/8 - 1/4 (0.174 mi.)	D14	35
DD'S DISCOUNTS #5027 Facility Status: ACTIVE Facility Status: INACTIVE Facility Id: FA0015644	1617 E. HIGHLAND AVE	NE 1/8 - 1/4 (0.195 mi.)	D23	84

EXECUTIVE SUMMARY

EDR HIGH RISK HISTORICAL RECORDS

EDR Exclusive Records

EDR Hist Auto: EDR has searched selected national collections of business directories and has collected listings of potential gas station/filling station/service station sites that were available to EDR researchers. EDR's review was limited to those categories of sources that might, in EDR's opinion, include gas station/filling station/service station establishments. The categories reviewed included, but were not limited to gas, gas station, gasoline station, filling station, auto, automobile repair, auto service station, service station, etc. This database falls within a category of information EDR classifies as "High Risk Historical Records", or HRHR. EDR's HRHR effort presents unique and sometimes proprietary data about past sites and operations that typically create environmental concerns, but may not show up in current government records searches.

A review of the EDR Hist Auto list, as provided by EDR, has revealed that there are 2 EDR Hist Auto sites within approximately 0.125 miles of the target property.

<u>Lower Elevation</u>	<u>Address</u>	<u>Direction / Distance</u>	<u>Map ID</u>	<u>Page</u>
MC CANN SAM	6215 DEL ROSA AVE	ESE 0 - 1/8 (0.075 mi.)	A3	14
LEE CHARLES JR	6359 DEL ROSA AVE	ESE 0 - 1/8 (0.116 mi.)	A8	25

EXECUTIVE SUMMARY

There were no unmapped sites in this report.

NOT FOR BID

OVERVIEW MAP - 7044843.2S

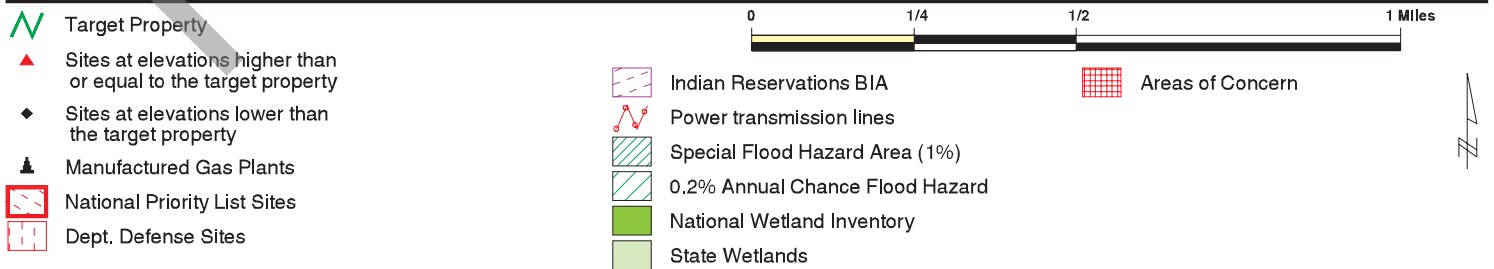
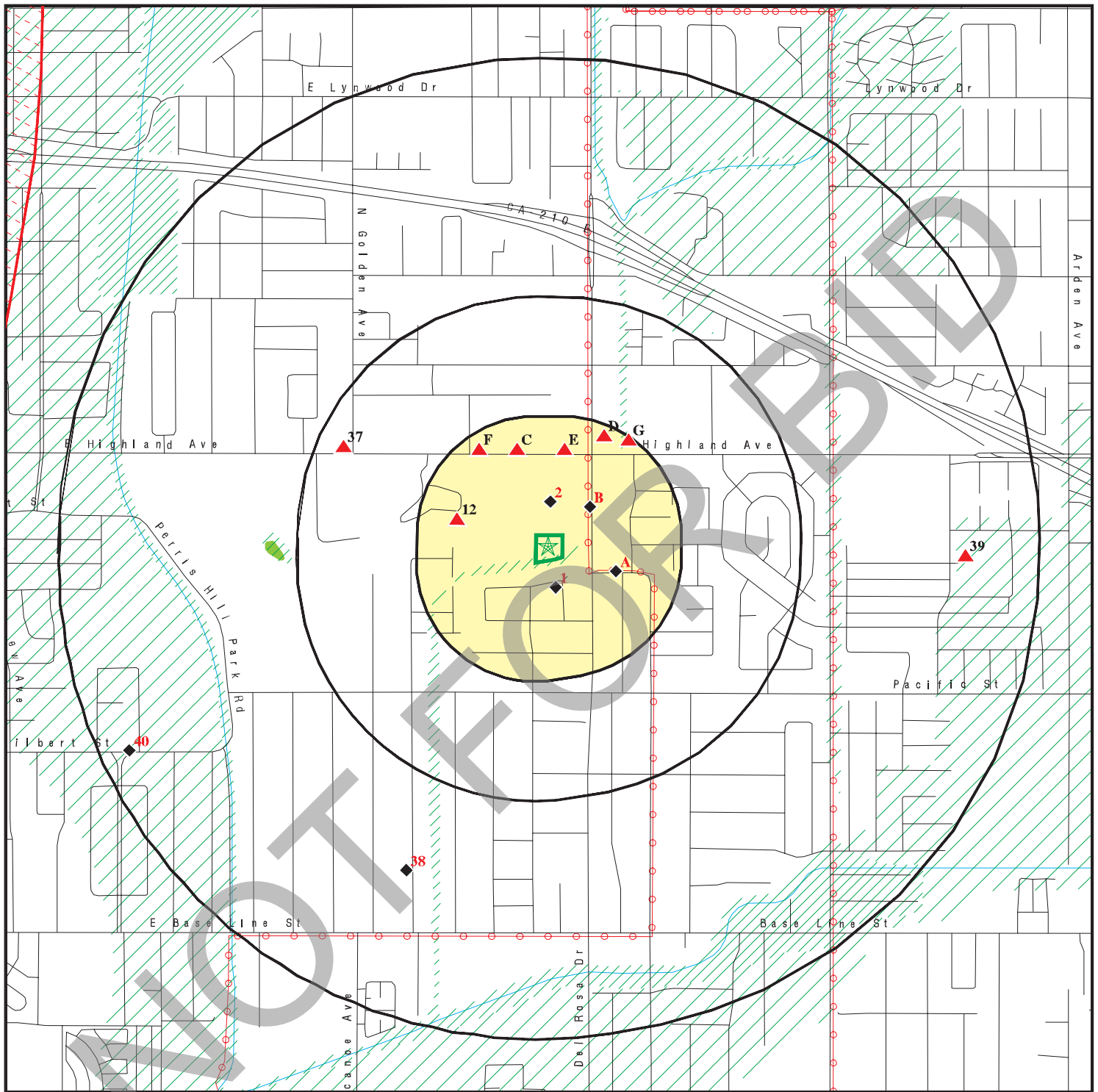

This report includes Interactive Map Layers to display and/or hide map information. The legend includes only those icons for the default map view.

SITE NAME: Not Reported
 ADDRESS: Not Reported
 San Bernardino CA 92404
 LAT/LONG: 34.133035 / 117.253981

CLIENT: Ninyo & Moore
 CONTACT: Patrick Cullip
 INQUIRY #: 7044843.2s
 DATE: July 07, 2022 12:40 pm

DETAIL MAP - 7044843.2S

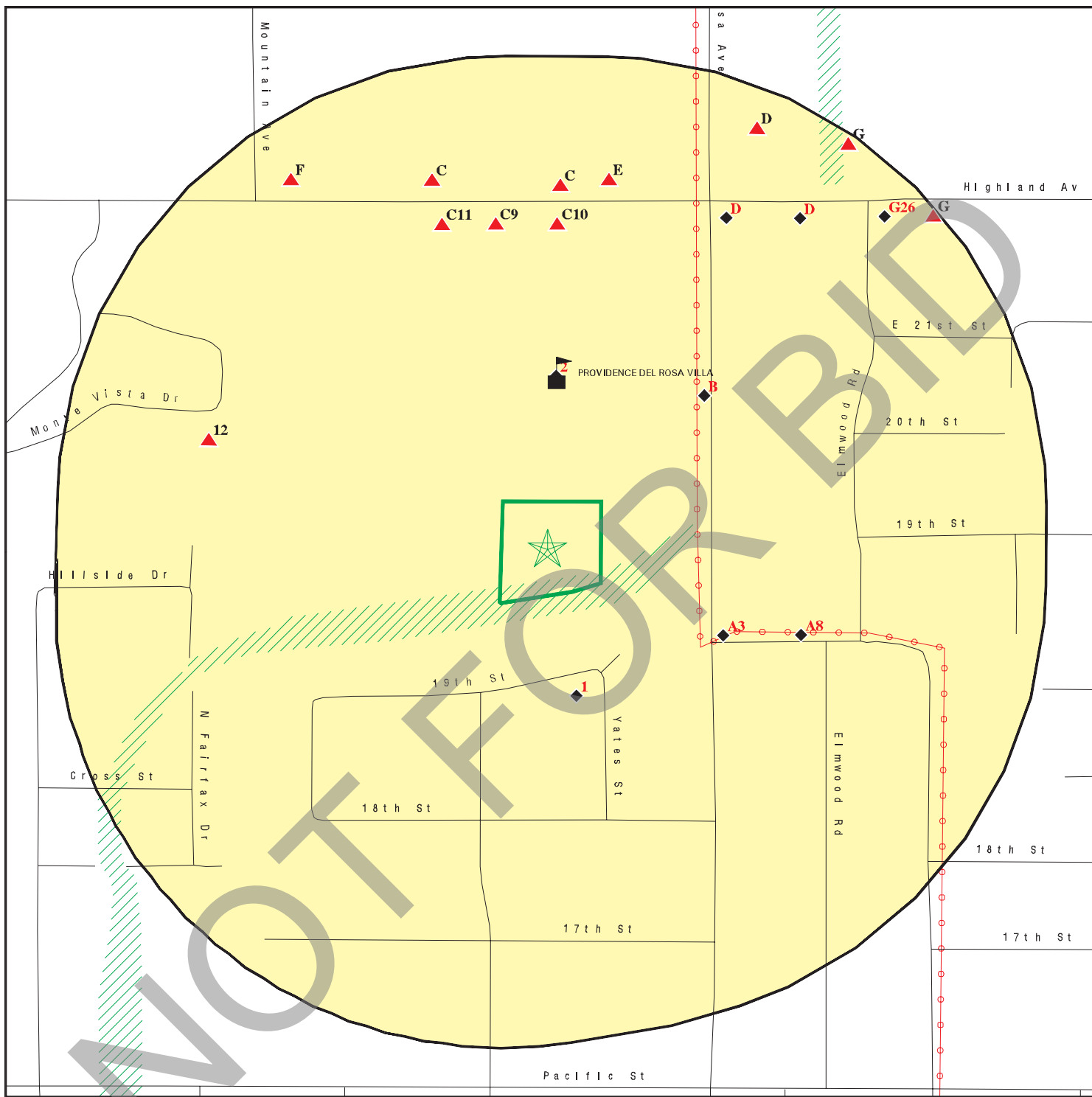

- Target Property**

 - Sites at elevations higher than or equal to the target property
 - Sites at elevations lower than the target property
 - Manufactured Gas Plants
 - Sensitive Receptors
 - National Priority List Sites
 - Dept. Defense Sites

Flood Hazard Legend:

 - Indian Reservations BIA
 - Power transmission lines
 - Special Flood Hazard Area (1%)
 - 0.2% Annual Chance Flood Hazard

Scale: 0 to 1/16

This report includes Interactive Map Layers to display and/or hide map information. The legend includes only those icons for the default map view.

SITE NAME: Not Reported
ADDRESS: Not Reported
LAT/LONG: San Bernardino CA 92404
34.133035 / 117.253981

CLIENT: Ninyo & Moore
CONTACT: Patrick Cullip
INQUIRY #: 7044843.2s
DATE: July 07, 2022 12:41 pm

MAP FINDINGS SUMMARY

Database	Search Distance (Miles)	Target Property	< 1/8	1/8 - 1/4	1/4 - 1/2	1/2 - 1	> 1	Total Plotted
STANDARD ENVIRONMENTAL RECORDS								
<i>Lists of Federal NPL (Superfund) sites</i>								
NPL	1.000		0	0	0	0	NR	0
Proposed NPL	1.000		0	0	0	0	NR	0
NPL LIENS	1.000		0	0	0	0	NR	0
<i>Lists of Federal Delisted NPL sites</i>								
Delisted NPL	1.000		0	0	0	0	NR	0
<i>Lists of Federal sites subject to CERCLA removals and CERCLA orders</i>								
FEDERAL FACILITY	0.500		0	0	0	NR	NR	0
SEMS	0.500		0	0	0	NR	NR	0
<i>Lists of Federal CERCLA sites with NFRAP</i>								
SEMS-ARCHIVE	0.500		0	0	0	NR	NR	0
<i>Lists of Federal RCRA facilities undergoing Corrective Action</i>								
CORRACTS	1.000		0	0	0	0	NR	0
<i>Lists of Federal RCRA TSD facilities</i>								
RCRA-TSDF	0.500		0	0	0	NR	NR	0
<i>Lists of Federal RCRA generators</i>								
RCRA-LQG	0.250		0	1	NR	NR	NR	1
RCRA-SQG	0.250		0	3	NR	NR	NR	3
RCRA-VSQG	0.250		0	1	NR	NR	NR	1
<i>Federal institutional controls / engineering controls registries</i>								
LUCIS	0.500		0	0	0	NR	NR	0
US ENG CONTROLS	0.500		0	0	0	NR	NR	0
US INST CONTROLS	0.500		0	0	0	NR	NR	0
<i>Federal ERNS list</i>								
ERNS	TP		NR	NR	NR	NR	NR	0
<i>Lists of state- and tribal (Superfund) equivalent sites</i>								
RESPONSE	1.000		0	0	0	1	NR	1
<i>Lists of state- and tribal hazardous waste facilities</i>								
ENVIROSTOR	1.000		0	0	0	3	NR	3
<i>Lists of state and tribal landfills and solid waste disposal facilities</i>								
SWF/LF	0.500		0	0	0	NR	NR	0

MAP FINDINGS SUMMARY

Database	Search Distance (Miles)	Target Property	< 1/8	1/8 - 1/4	1/4 - 1/2	1/2 - 1	> 1	Total Plotted
<i>Lists of state and tribal leaking storage tanks</i>								
LUST	0.500		0	0	1	NR	NR	1
INDIAN LUST	0.500		0	0	0	NR	NR	0
CPS-SLIC	0.500		0	0	0	NR	NR	0
<i>Lists of state and tribal registered storage tanks</i>								
FEMA UST	0.250		0	0	NR	NR	NR	0
UST	0.250		0	0	NR	NR	NR	0
AST	0.250		1	0	NR	NR	NR	1
INDIAN UST	0.250		0	0	NR	NR	NR	0
<i>Lists of state and tribal voluntary cleanup sites</i>								
INDIAN VCP	0.500		0	0	0	NR	NR	0
VCP	0.500		0	0	0	NR	NR	0
<i>Lists of state and tribal brownfield sites</i>								
BROWNFIELDS	0.500		0	0	0	NR	NR	0
<u>ADDITIONAL ENVIRONMENTAL RECORDS</u>								
<i>Local Brownfield lists</i>								
US BROWNFIELDS	0.500		0	0	0	NR	NR	0
<i>Local Lists of Landfill / Solid Waste Disposal Sites</i>								
WMUDS/SWAT	0.500		0	0	0	NR	NR	0
SWRCY	0.500		0	1	0	NR	NR	1
HAULERS	TP		NR	NR	NR	NR	NR	0
INDIAN ODI	0.500		0	0	0	NR	NR	0
ODI	0.500		0	0	0	NR	NR	0
DEBRIS REGION 9	0.500		0	0	0	NR	NR	0
IHS OPEN DUMPS	0.500		0	0	0	NR	NR	0
<i>Local Lists of Hazardous waste / Contaminated Sites</i>								
US HIST CDL	TP		NR	NR	NR	NR	NR	0
HIST Cal-Sites	1.000		0	0	0	0	NR	0
SCH	0.250		0	0	NR	NR	NR	0
CDL	TP		NR	NR	NR	NR	NR	0
Toxic Pits	1.000		0	0	0	0	NR	0
CERS HAZ WASTE	0.250		0	5	NR	NR	NR	5
US CDL	TP		NR	NR	NR	NR	NR	0
PFAS	0.500		0	0	0	NR	NR	0
AQUEOUS FOAM	TP		NR	NR	NR	NR	NR	0
<i>Local Lists of Registered Storage Tanks</i>								
SWEEPS UST	0.250		1	0	NR	NR	NR	1
HIST UST	0.250		2	0	NR	NR	NR	2
CERS TANKS	0.250		1	0	NR	NR	NR	1

MAP FINDINGS SUMMARY

Database	Search Distance (Miles)	Target Property	< 1/8	1/8 - 1/4	1/4 - 1/2	1/2 - 1	> 1	Total Plotted
CA FID UST	0.250		1	0	NR	NR	NR	1
Local Land Records								
LIENS	TP		NR	NR	NR	NR	NR	0
LIENS 2	TP		NR	NR	NR	NR	NR	0
DEED	0.500		0	0	0	NR	NR	0
Records of Emergency Release Reports								
HMIRS	TP		NR	NR	NR	NR	NR	0
CHMIRS	TP		NR	NR	NR	NR	NR	0
LDS	TP		NR	NR	NR	NR	NR	0
MCS	TP		NR	NR	NR	NR	NR	0
SPILLS 90	TP		NR	NR	NR	NR	NR	0
Other Ascertainable Records								
RCRA NonGen / NLR	0.250		1	10	NR	NR	NR	11
FUDS	1.000		0	0	0	0	NR	0
DOD	1.000		0	0	0	0	NR	0
SCRD DRYCLEANERS	0.500		0	0	0	NR	NR	0
US FIN ASSUR	TP		NR	NR	NR	NR	NR	0
EPA WATCH LIST	TP		NR	NR	NR	NR	NR	0
2020 COR ACTION	0.250		0	0	NR	NR	NR	0
TSCA	TP		NR	NR	NR	NR	NR	0
TRIS	TP		NR	NR	NR	NR	NR	0
SSTS	TP		NR	NR	NR	NR	NR	0
ROD	1.000		0	0	0	0	NR	0
RMP	TP		NR	NR	NR	NR	NR	0
RAATS	TP		NR	NR	NR	NR	NR	0
PRP	TP		NR	NR	NR	NR	NR	0
PADS	TP		NR	NR	NR	NR	NR	0
ICIS	TP		NR	NR	NR	NR	NR	0
FTTS	TP		NR	NR	NR	NR	NR	0
MLTS	TP		NR	NR	NR	NR	NR	0
COAL ASH DOE	TP		NR	NR	NR	NR	NR	0
COAL ASH EPA	0.500		0	0	0	NR	NR	0
PCB TRANSFORMER	TP		NR	NR	NR	NR	NR	0
RADINFO	TP		NR	NR	NR	NR	NR	0
HIST FTTS	TP		NR	NR	NR	NR	NR	0
DOT OPS	TP		NR	NR	NR	NR	NR	0
CONSENT	1.000		0	0	0	0	NR	0
INDIAN RESERV	1.000		0	0	0	0	NR	0
FUSRAP	1.000		0	0	0	0	NR	0
UMTRA	0.500		0	0	0	NR	NR	0
LEAD SMELTERS	TP		NR	NR	NR	NR	NR	0
US AIRS	TP		NR	NR	NR	NR	NR	0
US MINES	0.250		0	0	NR	NR	NR	0
ABANDONED MINES	0.250		0	0	NR	NR	NR	0
FINDS	TP		NR	NR	NR	NR	NR	0
DOCKET HWC	TP		NR	NR	NR	NR	NR	0
UXO	1.000		0	0	0	0	NR	0
ECHO	TP		NR	NR	NR	NR	NR	0

MAP FINDINGS SUMMARY

Database	Search Distance (Miles)	Target Property	< 1/8	1/8 - 1/4	1/4 - 1/2	1/2 - 1	> 1	Total Plotted
FUELS PROGRAM	0.250		0	0	NR	NR	NR	0
CA BOND EXP. PLAN	1.000		0	0	0	0	NR	0
Cortese	0.500		0	0	1	NR	NR	1
CUPA Listings	0.250		0	0	NR	NR	NR	0
DRYCLEANERS	0.250		0	3	NR	NR	NR	3
EMI	TP		NR	NR	NR	NR	NR	0
ENF	TP		NR	NR	NR	NR	NR	0
Financial Assurance	TP		NR	NR	NR	NR	NR	0
HAZNET	TP		NR	NR	NR	NR	NR	0
ICE	TP		NR	NR	NR	NR	NR	0
HIST CORTESE	0.500		0	0	0	NR	NR	0
HWP	1.000		0	0	0	0	NR	0
HWT	0.250		0	0	NR	NR	NR	0
MINES	0.250		0	0	NR	NR	NR	0
MWMP	0.250		0	0	NR	NR	NR	0
NPDES	TP		NR	NR	NR	NR	NR	0
San Bern. Co. Permit	0.250		2	11	NR	NR	NR	13
PEST LIC	TP		NR	NR	NR	NR	NR	0
PROC	0.500		0	0	0	NR	NR	0
Notify 65	1.000		0	0	0	0	NR	0
UIC	TP		NR	NR	NR	NR	NR	0
UIC GEO	TP		NR	NR	NR	NR	NR	0
WASTEWATER PITS	0.500		0	0	0	NR	NR	0
WDS	TP		NR	NR	NR	NR	NR	0
WIP	0.250		0	0	NR	NR	NR	0
MILITARY PRIV SITES	TP		NR	NR	NR	NR	NR	0
PROJECT	TP		NR	NR	NR	NR	NR	0
WDR	TP		NR	NR	NR	NR	NR	0
CIWQS	TP		NR	NR	NR	NR	NR	0
CERS	TP		NR	NR	NR	NR	NR	0
NON-CASE INFO	TP		NR	NR	NR	NR	NR	0
OTHER OIL GAS	TP		NR	NR	NR	NR	NR	0
PROD WATER PONDS	TP		NR	NR	NR	NR	NR	0
SAMPLING POINT	TP		NR	NR	NR	NR	NR	0
WELL STIM PROJ	TP		NR	NR	NR	NR	NR	0
MINES MRDS	TP		NR	NR	NR	NR	NR	0
HWTS	TP		NR	NR	NR	NR	NR	0

EDR HIGH RISK HISTORICAL RECORDS

EDR Exclusive Records

EDR MGP	1.000		0	0	0	0	NR	0
EDR Hist Auto	0.125		2	NR	NR	NR	NR	2
EDR Hist Cleaner	0.125		0	NR	NR	NR	NR	0

EDR RECOVERED GOVERNMENT ARCHIVES

Exclusive Recovered Govt. Archives

RGA LF	TP		NR	NR	NR	NR	NR	0
--------	----	--	----	----	----	----	----	---

MAP FINDINGS SUMMARY

<u>Database</u>	<u>Search Distance (Miles)</u>	<u>Target Property</u>	<u>< 1/8</u>	<u>1/8 - 1/4</u>	<u>1/4 - 1/2</u>	<u>1/2 - 1</u>	<u>> 1</u>	<u>Total Plotted</u>
RGA LUST	TP		NR	NR	NR	NR	NR	0
- Totals --		0	11	35	2	4	0	52

NOTES:

TP = Target Property

NR = Not Requested at this Search Distance

Sites may be listed in more than one database

Map ID
Direction
Distance
Elevation

MAP FINDINGS

Site

Database(s)

EDR ID Number
EPA ID Number

1	MARCIA JOHNSON	RCRA NonGen / NLR	1027209068
South	25243 EAST 19TH STREET		CAC003173352
< 1/8	SAN BERNARDINO, CA 92404		
0.058 mi.			
306 ft.			
Relative:	RCRA NonGen / NLR:		
Lower	Date Form Received by Agency:	20220427	
	Handler Name:	MARCIA JOHNSON	
Actual:	Handler Address:	25243 EAST 19TH STREET	
1154 ft.	Handler City,State,Zip:	SAN BERNARDINO, CA 92404	
	EPA ID:	CAC003173352	
	Contact Name:	MARCIA JOHNSON	
	Contact Address:	25243 EAST 19TH STREET	
	Contact City,State,Zip:	SAN BERNARDINO, CA 92404	
	Contact Telephone:	909-942-1305	
	Contact Fax:	Not reported	
	Contact Email:	KTELOU@PRECISIONENV.COM	
	Contact Title:	Not reported	
	EPA Region:	09	
	Land Type:	Not reported	
	Federal Waste Generator Description:	Not a generator, verified	
	Non-Notifier:	Not reported	
	Biennial Report Cycle:	Not reported	
	Accessibility:	Not reported	
	Active Site Indicator:	Not reported	
	State District Owner:	Not reported	
	State District:	Not reported	
	Mailing Address:	25243 EAST 19TH STREET	
	Mailing City,State,Zip:	SAN BERNARDINO, CA 92404	
	Owner Name:	MARCIA JOHNSON	
	Owner Type:	Other	
	Operator Name:	MARCIA JOHNSON	
	Operator Type:	Other	
	Short-Term Generator Activity:	No	
	Importer Activity:	No	
	Mixed Waste Generator:	No	
	Transporter Activity:	No	
	Transfer Facility Activity:	No	
	Recycler Activity with Storage:	No	
	Small Quantity On-Site Burner Exemption:	No	
	Smelting Melting and Refining Furnace Exemption:	No	
	Underground Injection Control:	No	
	Off-Site Waste Receipt:	No	
	Universal Waste Indicator:	No	
	Universal Waste Destination Facility:	No	
	Federal Universal Waste:	No	
	Active Site Fed-Reg Treatment Storage and Disposal Facility:	Not reported	
	Active Site Converter Treatment storage and Disposal Facility:	Not reported	
	Active Site State-Reg Treatment Storage and Disposal Facility:	Not reported	
	Active Site State-Reg Handler:	---	
	Federal Facility Indicator:	Not reported	
	Hazardous Secondary Material Indicator:	N	
	Sub-Part K Indicator:	Not reported	
	Commercial TSD Indicator:	No	
	Treatment Storage and Disposal Type:	Not reported	
	2018 GPRA Permit Baseline:	Not on the Baseline	
	2018 GPRA Renewals Baseline:	Not on the Baseline	
	Permit Renewals Workload Universe:	Not reported	

Map ID
Direction
Distance
Elevation

MAP FINDINGS

Site

Database(s)

EDR ID Number
EPA ID Number

MARCIA JOHNSON (Continued)

1027209068

Permit Workload Universe: Not reported
Permit Progress Universe: Not reported
Post-Closure Workload Universe: Not reported
Closure Workload Universe: Not reported
202 GPRA Corrective Action Baseline: No
Corrective Action Workload Universe: No
Subject to Corrective Action Universe: No
Non-TSDFs Where RCRA CA has Been Imposed Universe: No
TSDFs Potentially Subject to CA Under 3004 (u)/(v) Universe: No
TSDFs Only Subject to CA under Discretionary Auth Universe: No
Corrective Action Priority Ranking: No NCAPS ranking
Environmental Control Indicator: No
Institutional Control Indicator: No
Human Exposure Controls Indicator: N/A
Groundwater Controls Indicator: N/A
Operating TSDF Universe: Not reported
Full Enforcement Universe: Not reported
Significant Non-Complier Universe: No
Unaddressed Significant Non-Complier Universe: No
Addressed Significant Non-Complier Universe: No
Significant Non-Complier With a Compliance Schedule Universe: No
Financial Assurance Required: Not reported
Handler Date of Last Change: 20220428
Recognized Trader-Importer: No
Recognized Trader-Exporter: No
Importer of Spent Lead Acid Batteries: No
Exporter of Spent Lead Acid Batteries: No
Recycler Activity Without Storage: No
Manifest Broker: No
Sub-Part P Indicator: No

Handler - Owner Operator:

Owner/Operator Indicator: Operator
Owner/Operator Name: MARCIA JOHNSON
Legal Status: Other
Date Became Current: Not reported
Date Ended Current: Not reported
Owner/Operator Address: 25243 EAST 19TH STREET
Owner/Operator City,State,Zip: SAN BERNARDINO, CA 92404
Owner/Operator Telephone: 909-942-1305
Owner/Operator Telephone Ext: Not reported
Owner/Operator Fax: Not reported
Owner/Operator Email: Not reported

Owner/Operator Indicator: Owner
Owner/Operator Name: MARCIA JOHNSON
Legal Status: Other
Date Became Current: Not reported
Date Ended Current: Not reported
Owner/Operator Address: 25243 EAST 19TH STREET
Owner/Operator City,State,Zip: SAN BERNARDINO, CA 92404
Owner/Operator Telephone: 909-942-1305
Owner/Operator Telephone Ext: Not reported
Owner/Operator Fax: Not reported
Owner/Operator Email: Not reported

Map ID
Direction
Distance
Elevation

MAP FINDINGS

Site

Database(s)

EDR ID Number
EPA ID Number

MARCIA JOHNSON (Continued)

1027209068

Historic Generators:

Receive Date: 20220427
Handler Name: MARCIA JOHNSON
Federal Waste Generator Description: Not a generator, verified
State District Owner: Not reported
Large Quantity Handler of Universal Waste: No
Recognized Trader Importer: No
Recognized Trader Exporter: No
Spent Lead Acid Battery Importer: No
Spent Lead Acid Battery Exporter: No
Current Record: Yes
Non Storage Recycler Activity: No
Electronic Manifest Broker: No

List of NAICS Codes and Descriptions:

NAICS Code: 56299
NAICS Description: ALL OTHER WASTE MANAGEMENT SERVICES

Facility Has Received Notices of Violations:

Violations: No Violations Found

Evaluation Action Summary:

Evaluations: No Evaluations Found

2
North
< 1/8
0.070 mi.
372 ft.

DEL ROSA VILLA-LLC
2018 N DEL ROSA AVE
SAN BERNARDINO, CA 92404

San Bern. Co. Permit **S104765749**
CERS **N/A**

Relative:
Lower

San Bern. Co. Permit:

Actual:
1173 ft.

Name: DEL ROSA VILLA-LLC
Address: 2018 N DEL ROSA AVE
City,State,Zip: SAN BERNARDINO, CA 92404
Region: SAN BERNARDINO
Facility ID: FA0002676
Owner: DEL ROSA VILLA LLC
Permit Number: PT0003454
Permit Category: HAZARDOUS MATERIALS 1-3 CHEMICALS SPECIAL
Facility Status: ACTIVE
Expiration Date: 08/31/2022

CERS:

Name: DEL ROSA VILLA-LLC
Address: 2018 N DEL ROSA AVE
City,State,Zip: SAN BERNARDINO, CA 92404
Site ID: 24475
CERS ID: 10038487
CERS Description: Chemical Storage Facilities

Violations:

Site ID: 24475
Site Name: DEL ROSA VILLA-LLC
Violation Date: 10-08-2019
Citation: HSC 6.95 25508(a)(1) - California Health and Safety Code, Chapter

Map ID
Direction
Distance
Elevation

MAP FINDINGS

Site

Database(s)

EDR ID Number
EPA ID Number

DEL ROSA VILLA-LLC (Continued)

S104765749

Violation Description: 6.95, Section(s) 25508(a)(1)
Failure to establish and electronically submit an adequate emergency response plan and procedures for a release or threatened release of a hazardous material.

Violation Notes: Returned to compliance on 10/15/2019. The emergency response plan submitted via CERS on 08/09/2017 is missing the local CUPA telephone number. CORRECTIVE ACTION: The emergency response plan to include the local CUPA telephone number. The local CUPA telephone number is (909)386-8425. Resubmit the Emergency Response Plan via CERS.

Violation Division: San Bernardino County Fire Department
Violation Program: HMRRP
Violation Source: CERS,

Site ID: 24475
Site Name: DEL ROSA VILLA-LLC
Violation Date: 07-10-2013
Citation: HSC 6.95 25505(a) - California Health and Safety Code, Chapter 6.95, Section(s) 25505(a)

Violation Description: Owner/Operator failed to complete and/or submit a Hazardous Materials Business Plan when storing hazardous materials at or above the thresholds quantities of 55 gallons/500 lbs/200 cubic feet.

Violation Notes: Returned to compliance on 10/15/2019.

Violation Division: San Bernardino County Fire Department
Violation Program: HMRRP
Violation Source: CERS,

Site ID: 24475
Site Name: DEL ROSA VILLA-LLC
Violation Date: 10-08-2019
Citation: HSC 6.95 25508(a)(1) - California Health and Safety Code, Chapter 6.95, Section(s) 25508(a)(1)

Violation Description: Failure to annually review and electronically certify that the business plan is complete and accurate on or before the annual due date.

Violation Notes: Returned to compliance on 10/15/2019. Last hazardous materials business plan submittal occurred on 08/09/2017. CORRECTIVE ACTION: Comply by reviewing and certifying the Business Plan annually.

Violation Division: San Bernardino County Fire Department
Violation Program: HMRRP
Violation Source: CERS,

Evaluation:
Eval General Type: Compliance Evaluation Inspection
Eval Date: 07-10-2013
Violations Found: Yes
Eval Type: Routine done by local agency
Eval Notes: ROUTINE INSPECTION
Eval Division: San Bernardino County Fire Department
Eval Program: HMRRP
Eval Source: CERS,

Eval General Type: Compliance Evaluation Inspection
Eval Date: 10-06-2016
Violations Found: No
Eval Type: Routine done by local agency
Eval Notes: Del Rosa Villa routine inspection
Eval Division: San Bernardino County Fire Department

Map ID
Direction
Distance
Elevation

MAP FINDINGS

Site

Database(s)

EDR ID Number
EPA ID Number

DEL ROSA VILLA-LLC (Continued)

S104765749

Eval Program: HMRRP
Eval Source: CERS,

Eval General Type: Compliance Evaluation Inspection
Eval Date: 10-08-2019
Violations Found: Yes
Eval Type: Routine done by local agency
Eval Notes: Not reported
Eval Division: San Bernardino County Fire Department
Eval Program: HMRRP
Eval Source: CERS,

Enforcement Action:

Site ID: 24475
Site Name: DEL ROSA VILLA-LLC
Site Address: 2018 N DEL ROSA AVE
Site City: SAN BERNARDINO
Site Zip: 92404
Enf Action Date: 07-10-2013
Enf Action Type: Notice of Violation (Unified Program)
Enf Action Description: Notice of Violation Issued by the Inspector at the Time of Inspection
Enf Action Notes: Not reported
Enf Action Division: San Bernardino County Fire Department
Enf Action Program: HMRRP
Enf Action Source: CERS,

Affiliation:

Affiliation Type Desc: Document Preparer
Entity Name: Ricky Bruns
Entity Title: Not reported
Affiliation Address: Not reported
Affiliation City: Not reported
Affiliation State: Not reported
Affiliation Country: Not reported
Affiliation Zip: Not reported
Affiliation Phone: ,

Affiliation Type Desc: Legal Owner
Entity Name: DEL ROSA VILLA LLC
Entity Title: Not reported
Affiliation Address: 2018 N DEL ROSA AVE
Affiliation City: SAN BERNARDINO
Affiliation State: CA
Affiliation Country: United States
Affiliation Zip: 92404
Affiliation Phone: (909) 885-3261,

Affiliation Type Desc: Operator
Entity Name: Del Rosa Villa - LLC
Entity Title: Not reported
Affiliation Address: Not reported
Affiliation City: Not reported
Affiliation State: Not reported
Affiliation Country: Not reported
Affiliation Zip: Not reported
Affiliation Phone: (909) 885-3261,

Map ID
Direction
Distance
Elevation

MAP FINDINGS

Site

Database(s)

EDR ID Number
EPA ID Number

DEL ROSA VILLA-LLC (Continued)

S104765749

Affiliation Type Desc: Parent Corporation
Entity Name: DEL ROSA VILLA INC
Entity Title: Not reported
Affiliation Address: Not reported
Affiliation City: Not reported
Affiliation State: Not reported
Affiliation Country: Not reported
Affiliation Zip: Not reported
Affiliation Phone: ,

Affiliation Type Desc: Environmental Contact
Entity Name: Ricky Bruns
Entity Title: Not reported
Affiliation Address: 1850 N Waterman Ave
Affiliation City: San Bernardino
Affiliation State: CA
Affiliation Country: Not reported
Affiliation Zip: 92404
Affiliation Phone: ,

Affiliation Type Desc: CUPA District
Entity Name: San Bernardino County Fire
Entity Title: Not reported
Affiliation Address: 620 South E Street
Affiliation City: San Bernardino
Affiliation State: CA
Affiliation Country: Not reported
Affiliation Zip: 92415-0153
Affiliation Phone: (909) 386-8401,

Affiliation Type Desc: Facility Mailing Address
Entity Name: Mailing Address
Entity Title: Not reported
Affiliation Address: 2018 N DEL ROSA AVE
Affiliation City: SAN BERNARDINO
Affiliation State: CA
Affiliation Country: Not reported
Affiliation Zip: 92404
Affiliation Phone: ,

A3
ESE
< 1/8
0.075 mi.
395 ft.

MC CANN SAM
6215 DEL ROSA AVE
SN BERNARDINO, CA 92404

Site 1 of 2 in cluster A

Relative: EDR Hist Auto
Lower

Actual: Year: Name:
1160 ft. 1971 MC CANN SAM

EDR Hist Auto 1021028074
N/A

Type:
Gasoline Service Stations

Map ID
Direction
Distance
Elevation

MAP FINDINGS

Site

Database(s)

EDR ID Number
EPA ID Number

B4
NE
< 1/8
0.083 mi.
439 ft.

SB CITY FIRE STATION #226
1920 N DEL ROSA AVE
SAN BERNARDINO, CA 92401

Site 1 of 4 in cluster B

AST **A100346104**
N/A

Relative:
Lower

AST:

Actual:
1169 ft.

Name: SB CITY FIRE STATION #226
Address: 1920 N DEL ROSA AVE
City/Zip: SAN BERNARDINO,92401
Certified Unified Program Agencies: Not reported
Owner: SAN BERNARDINO CITY FIRE DEPT
Total Gallons: Not reported
CERSID: 10037398
Facility ID: FA0002087
Business Name: CITY OF SAN BERNARDINO FIRE DEPT.
Phone: (909) 384-5406
Fax: (909) 384-5281
Mailing Address: 1920 N DEL ROSA AVE
Mailing Address City: SAN BERNARDINO
Mailing Address State: CA
Mailing Address Zip Code: 92401
Operator Name: City of San Bernardino Fire Department
Operator Phone: 909-384-5406
Owner Phone: (909) 384-5286
Owner Mail Address: 200 E 3RD ST
Owner State: CA
Owner Zip Code: 92410
Owner Country: United States
Property Owner Name: Not reported
Property Owner Phone: Not reported
Property Owner Mailing Address: Not reported
Property Owner City: Not reported
Property Owner Stat : Not reported
Property Owner Zip Code: Not reported
Property Owner Country: Not reported
EPAID: Not reported

Name: SB CITY FIRE STATION #226
Address: 1920 N. DEL ROSA AVE
City/Zip: SAN BERNARDINO,
Certified Unified Program Agencies: San Bernardino
Owner: SB CITY FIRE DEPARTMENT
Total Gallons: 2,000
CERSID: Not reported
Facility ID: Not reported
Business Name: Not reported
Phone: Not reported
Fax: Not reported
Mailing Address: Not reported
Mailing Address City: Not reported
Mailing Address State: Not reported
Mailing Address Zip Code: Not reported
Operator Name: Not reported
Operator Phone: Not reported
Owner Phone: Not reported
Owner Mail Address: Not reported
Owner State: Not reported
Owner Zip Code: Not reported

Map ID
Direction
Distance
Elevation

MAP FINDINGS

Site

Database(s)

EDR ID Number
EPA ID Number

SB CITY FIRE STATION #226 (Continued)

A100346104

Owner Country: Not reported
Property Owner Name: Not reported
Property Owner Phone: Not reported
Property Owner Mailing Address: Not reported
Property Owner City: Not reported
Property Owner Stat : Not reported
Property Owner Zip Code: Not reported
Property Owner Country: Not reported
EPAID: Not reported

B5
NE
< 1/8
0.083 mi.
439 ft.

FIRE STATIONS
1920 DEL ROSA AVE
SAN BERNARDINO, CA 92401
Site 2 of 4 in cluster B

HIST UST **U001575908**
N/A

Relative:
Lower
Actual:
1169 ft.

HIST UST:
Name: FIRE STATIONS
Address: 1920 DEL ROSA AVE
City,State,Zip: SAN BERNARDINO, CA 92401
File Number: Not reported
URL: Not reported
Region: STATE
Facility ID: 00000028730
Facility Type: Other
Other Type: FIRE STATIONS
Contact Name: GERALD M. NEWCOMBE
Telephone: 7143835388
Owner Name: SAN BERNARDINO CITY FIRE DEPAR
Owner Address: 200 EAST THIRD STREET
Owner City,St,Zip: SAN BERNARDINO, CA 92401
Total Tanks: 0002

Tank Num: 001
Container Num: 1
Year Installed: 1976
Tank Capacity: 00000280
Tank Used for: PRODUCT
Type of Fuel: DIESEL
Container Construction Thickness: Not reported
Leak Detection: None

Tank Num: 002
Container Num: 2
Year Installed: 1976
Tank Capacity: 00000050
Tank Used for: PRODUCT
Type of Fuel: REGULAR
Container Construction Thickness: Not reported
Leak Detection: None

Map ID
Direction
Distance
Elevation

MAP FINDINGS

Site

Database(s)

EDR ID Number
EPA ID Number

B6
NE
< 1/8
0.083 mi.
439 ft.
FIRE STATIONS
1920 NORTH DEL ROSA AVENUE
SAN BERNARDINO, CA 92401
Site 3 of 4 in cluster B

HIST UST
HAZNET
HWTS
S112881706
N/A

Relative:
Lower

Actual:
1169 ft.

HIST UST:

Name:

Address:

City,State,Zip:

File Number:

URL:

Region:

Facility ID:

Facility Type:

Other Type:

Contact Name:

Telephone:

Owner Name:

Owner Address:

Owner City,St,Zip:

Total Tanks:

FIRE STATIONS

1920 NORTH DEL ROSA AVENUE

SAN BERNARDINO, CA 92401

0002A596

<http://geotracker.waterboards.ca.gov/ustpdfs/pdf/0002A596.pdf>

Not reported

Not reported

Not reported

Not reported

Not reported

Not reported

Not reported

Not reported

Not reported

Not reported

Tank Num:

Not reported

Container Num:

Not reported

Year Installed:

Not reported

Tank Capacity:

Not reported

Tank Used for:

Not reported

Type of Fuel:

Not reported

Container Construction Thickness:

Not reported

Leak Detection:

Not reported

[Click here for Geo Tracker PDF:](#)

HAZNET:

Name:

CITY SAN BERNARDINO - FIRE DEPT

Address:

1920 N DEL ROSA AVE

Address 2:

Not reported

City,State,Zip:

SAN BERNARDINO, CA 924040000

Contact:

SCOTT FAGAN - VP

Telephone:

7144459240

Mailing Name:

Not reported

Mailing Address:

200 E 3RD ST

Year:

1998

Gepaid:

CAC001314792

TSD EPA ID:

CAT080013352

CA Waste Code:

221 - Waste oil and mixed oil

Disposal Method:

R01 - Recycler

Tons:

0.38

Additional Info:

Year:

1998

Gen EPA ID:

CAC001314792

Shipment Date:

19980714

Creation Date:

9/15/1998 0:00:00

Map ID
Direction
Distance
Elevation

MAP FINDINGS

Site

Database(s)

EDR ID Number
EPA ID Number

FIRE STATIONS (Continued)

S112881706

Receipt Date: 19980717
Manifest ID: 97439886
Trans EPA ID: CAT080016116
Trans Name: Not reported
Trans 2 EPA ID: Not reported
Trans 2 Name: Not reported
TSDf EPA ID: CAT080013352
Trans Name: Not reported
TSDf Alt EPA ID: Not reported
TSDf Alt Name: Not reported
Waste Code Description: 221 - Waste oil and mixed oil
RCRA Code: Not reported
Meth Code: R01 - Recycler
Quantity Tons: 0.38
Waste Quantity: 100
Quantity Unit: G
Additional Code 1: Not reported
Additional Code 2: Not reported
Additional Code 3: Not reported
Additional Code 4: Not reported
Additional Code 5: Not reported

HWTS:

Name: CITY SAN BERNARDINO - FIRE DEPT
Address: 1920 N DEL ROSA AVE
Address 2: Not reported
City,State,Zip: SAN BERNARDINO, CA 92404
EPA ID: CAC001314792
Inactive Date: 10/25/2000
Create Date: 07/14/1998
Last Act Date: Not reported
Mailing Name: Not reported
Mailing Address: 200 E 3RD ST
Mailing Address 2: Not reported
Mailing City,State,Zip: SAN BERNARDINO, CA 924040000
Owner Name: CITY SAN BERNARDINO
Owner Address: 200 E 3RD ST
Owner Address 2: Not reported
Owner City,State,Zip: SAN BERNARDINO, CA 924040000
Contact Name: SCOTT FAGAN - VP
Contact Address: 2900 BRISTOL ST
Contact Address 2: Not reported
City,State,Zip: COSTA MESA, CA 926260000
Facility Status: Inactive
Facility Type: TEMPORARY
Category: STATE
Latitude: 34.13437
Longitude: -117.252397

Map ID
Direction
Distance
Elevation

MAP FINDINGS

Site

Database(s)

EDR ID Number
EPA ID Number

B7
NE
< 1/8
0.083 mi.
439 ft.

FIRE STATIONS
1920 N DEL ROSA AVE
SAN BERNARDINO, CA 92401

Site 4 of 4 in cluster B

SWEEPS UST S101619463
CA FID UST N/A
CERS TANKS
San Bern. Co. Permit
CERS

Relative:
Lower

Actual:
1169 ft.

SWEEPS UST:

Name: FIRE STATIONS
Address: 1920 N DEL ROSA AVE
City: SAN BERNARDINO
Status: Active
Comp Number: 28730
Number: 4
Board Of Equalization: Not reported
Referral Date: 09-11-91
Action Date: 09-11-91
Created Date: 02-29-88
Owner Tank Id: 1
SWRCB Tank Id: 36-000-028730-000001
Tank Status: A
Capacity: 280
Active Date: 08-25-88
Tank Use: M.V. FUEL
STG: P
Content: DIESEL
Number Of Tanks: 2

Name: FIRE STATIONS
Address: 1920 N DEL ROSA AVE
City: SAN BERNARDINO
Status: Active
Comp Number: 28730
Number: 4
Board Of Equalization: Not reported
Referral Date: 09-11-91
Action Date: 09-11-91
Created Date: 02-29-88
Owner Tank Id: 2
SWRCB Tank Id: 36-000-028730-000002
Tank Status: A
Capacity: 50
Active Date: 08-25-88
Tank Use: M.V. FUEL
STG: P
Content: LEADED
Number Of Tanks: Not reported

CA FID UST:

Facility ID: 36008857
Regulated By: UTNKA
Regulated ID: 00028730
Cortese Code: Not reported
SIC Code: Not reported
Facility Phone: Not reported
Mail To: Not reported
Mailing Address: 200 E 003RD ST
Mailing Address 2: Not reported
Mailing City,St,Zip: SAN BERNARDINO 92401
Contact: Not reported

Map ID
Direction
Distance
Elevation

MAP FINDINGS

Site

Database(s)

EDR ID Number
EPA ID Number

FIRE STATIONS (Continued)

S101619463

Contact Phone: Not reported
DUNs Number: Not reported
NPDES Number: Not reported
EPA ID: Not reported
Comments: Not reported
Status: Active

CERS TANKS:

Name: SB COUNTY FIRE STATION #226
Address: 1920 N DEL ROSA AVE
City,State,Zip: SAN BERNARDINO, CA 92401
Site ID: 65435
CERS ID: 10037398
CERS Description: Aboveground Petroleum Storage

San Bern. Co. Permit:

Name: SB COUNTY FIRE STATION #226
Address: 1920 N DEL ROSA AVE
City,State,Zip: SAN BERNARDINO, CA 92401
Region: SAN BERNARDINO
Facility ID: FA0002087
Owner: County of San Bernardino Fleet Management
Permit Number: PT0017558
Permit Category: APSA 1,320-10,000 GAL FAC CAPACITY
Facility Status: ACTIVE
Expiration Date: 05/31/2022

Name: SB COUNTY FIRE STATION #226
Address: 1920 N DEL ROSA AVE
City,State,Zip: SAN BERNARDINO, CA 92401
Region: SAN BERNARDINO
Facility ID: FA0002087
Owner: County of San Bernardino Fleet Management
Permit Number: PT0017557
Permit Category: HAZARDOUS MATERIALS 1-3 CHEMICALS SPECIAL
Facility Status: ACTIVE
Expiration Date: 05/31/2022

Name: SB COUNTY FIRE STATION #226
Address: 1920 N DEL ROSA AVE
City,State,Zip: SAN BERNARDINO, CA 92401
Region: SAN BERNARDINO
Facility ID: FA0002087
Owner: County of San Bernardino Fleet Management
Permit Number: PT0021290
Permit Category: EPCRA FACILITY
Facility Status: INACTIVE
Expiration Date: 05/31/2014

CERS:

Name: SB COUNTY FIRE STATION #226
Address: 1920 N DEL ROSA AVE
City,State,Zip: SAN BERNARDINO, CA 92401
Site ID: 65435
CERS ID: 10037398
CERS Description: Chemical Storage Facilities

Map ID
Direction
Distance
Elevation

MAP FINDINGS

Site

Database(s)

EDR ID Number
EPA ID Number

FIRE STATIONS (Continued)

S101619463

Violations:

Site ID: 65435
Site Name: SB COUNTY FIRE STATION #226
Violation Date: 07-09-2015
Citation: HSC 6.67 25270.4.5(a) - California Health and Safety Code, Chapter 6.67, Section(s) 25270.4.5(a)
Violation Description: Failure to prepare and implement a Spill Prevention Control and Countermeasure (SPCC) Plan .
Violation Notes: Returned to compliance on 11/09/2015. Upon review of the SPCC plan, it was found that the plan is not being properly implemented. The following components were completed, as stated in the plan: - Inspection and logs kept for annual training of oil handling personnel (Attachment G-19) . - Frequent inspections (and logs) for deterioration inspections of valves, joints, etc. (per section G-10) - Oil spill cleanup kits onsite and readily available (per section G-4) - Installation of valves in diked systems to prevent a discharge - Inspections and logs kept for drainage of rain water from diked areas
COMPLIANCE REQUIREMENT: Submit a signed statement verifying that the above noted components of the SPCC plan are being implemented.
Violation Division: San Bernardino County Fire Department
Violation Program: APSA
Violation Source: CERS,

Site ID: 65435
Site Name: SB COUNTY FIRE STATION #226
Violation Date: 11-13-2017
Citation: HSC 6.67 25270.4.5(a) - California Health and Safety Code, Chapter 6.67, Section(s) 25270.4.5(a)
Violation Description: Failure to implement the SPCC Plan.
Violation Notes: Returned to compliance on 11/14/2017. Fuel tank inspections are not being conducted as described in the SPCC plan. Compliance Requirement: -Submit a signed statement that inspections of the fuel tank are being conducted.
Violation Division: San Bernardino County Fire Department
Violation Program: APSA
Violation Source: CERS,

Site ID: 65435
Site Name: SB COUNTY FIRE STATION #226
Violation Date: 07-13-2020
Citation: HSC 6.67 25270.4.5(a) - California Health and Safety Code, Chapter 6.67, Section(s) 25270.4.5(a)
Violation Description: "Failure to prepare an SPCC Plan which fulfills all basic requirements that include: 1. The SPCC Plan must be prepared in accordance with good engineering practices. 2. Have full approval of management at a level of authority to commit the necessary resources to fully implement the SPCC Plan. 3. Prepare the SPCC Plan in writing. 4. Follow the sequence of the SPCC rule or include a cross-reference. 5. If the SPCC Plan calls for additional procedures, methods, or equipment not yet fully operational, discuss the items in separate paragraphs."
Violation Notes: Returned to compliance on 08/10/2020. OBSERVATION: The SPCC plan states that Mr. Dave Roden Environmental Compliance has full approval of management to commit the necessary resources to fully implement the SPCC plan. During the inspection, it was determined that Mr. Roden is no longer working with the county. An updated contact was not provided in the SPCC plan. CORRECTIVE ACTION: Submit a signed statement

Map ID
Direction
Distance
Elevation

MAP FINDINGS

Site

Database(s)

EDR ID Number
EPA ID Number

FIRE STATIONS (Continued)

S101619463

Violation Division: indicating that the SPCC plan has been amended to meet all basic requirements.
Violation Program: San Bernardino County Fire Department
Violation Source: APSA
CERS,

Evaluation:
Eval General Type: Compliance Evaluation Inspection
Eval Date: 07-13-2020
Violations Found: No
Eval Type: Routine done by local agency
Eval Notes: Not reported
Eval Division: San Bernardino County Fire Department
Eval Program: HMRRP
Eval Source: CERS,

Eval General Type: Compliance Evaluation Inspection
Eval Date: 11-13-2017
Violations Found: No
Eval Type: Routine done by local agency
Eval Notes: ROUTINE HANDLER INSPECTION-STATION 226
Eval Division: San Bernardino County Fire Department
Eval Program: HMRRP
Eval Source: CERS,

Eval General Type: Compliance Evaluation Inspection
Eval Date: 11-13-2017
Violations Found: Yes
Eval Type: Routine done by local agency
Eval Notes: ROUTINE APSA INSPECTION-STATION 226
Eval Division: San Bernardino County Fire Department
Eval Program: APSA
Eval Source: CERS,

Eval General Type: Compliance Evaluation Inspection
Eval Date: 07-09-2015
Violations Found: Yes
Eval Type: Routine done by local agency
Eval Notes: INSPECTION
Eval Division: San Bernardino County Fire Department
Eval Program: APSA
Eval Source: CERS,

Eval General Type: Compliance Evaluation Inspection
Eval Date: 07-09-2015
Violations Found: No
Eval Type: Routine done by local agency
Eval Notes: INSPECTION
Eval Division: San Bernardino County Fire Department
Eval Program: HMRRP
Eval Source: CERS,

Eval General Type: Compliance Evaluation Inspection
Eval Date: 07-13-2020
Violations Found: Yes
Eval Type: Routine done by local agency
Eval Notes: Not reported

Map ID
Direction
Distance
Elevation

MAP FINDINGS

Site

Database(s)

EDR ID Number
EPA ID Number

FIRE STATIONS (Continued)

S101619463

Eval Division: San Bernardino County Fire Department
Eval Program: APSA
Eval Source: CERS,

Enforcement Action:

Site ID: 65435
Site Name: SB COUNTY FIRE STATION #226
Site Address: 1920 N DEL ROSA AVE
Site City: SAN BERNARDINO
Site Zip: 92401
Enf Action Date: 07-09-2015
Enf Action Type: Notice of Violation (Unified Program)
Enf Action Description: Notice of Violation Issued by the Inspector at the Time of Inspection
Enf Action Notes: Not reported
Enf Action Division: San Bernardino County Fire Department
Enf Action Program: APSA
Enf Action Source: CERS,

Affiliation:

Affiliation Type Desc: CUPA District
Entity Name: San Bernardino County Fire
Entity Title: Not reported
Affiliation Address: 620 South E Street
Affiliation City: San Bernardino
Affiliation State: CA
Affiliation Country: Not reported
Affiliation Zip: 92415-0153
Affiliation Phone: (909) 386-8401,

Affiliation Type Desc: Facility Mailing Address
Entity Name: Mailing Address
Entity Title: Not reported
Affiliation Address: 210 N LENA ROAD
Affiliation City: SAN BERNARDINO
Affiliation State: CA
Affiliation Country: Not reported
Affiliation Zip: 92415-0842
Affiliation Phone: ,

Affiliation Type Desc: Document Preparer
Entity Name: Lauren Finwall
Entity Title: Not reported
Affiliation Address: Not reported
Affiliation City: Not reported
Affiliation State: Not reported
Affiliation Country: Not reported
Affiliation Zip: Not reported
Affiliation Phone: ,

Affiliation Type Desc: Environmental Contact
Entity Name: Lauren Finwall
Entity Title: Not reported
Affiliation Address: 210 N LENA RD
Affiliation City: SAN BERNARDINO
Affiliation State: CA
Affiliation Country: Not reported

Map ID
Direction
Distance
Elevation

MAP FINDINGS

Site

Database(s)

EDR ID Number
EPA ID Number

FIRE STATIONS (Continued)

S101619463

Affiliation Zip: 92415-0842
Affiliation Phone: ,

Affiliation Type Desc: Identification Signer
Entity Name: Lauren Finwall
Entity Title: Regulatory Environmental Specialist
Affiliation Address: Not reported
Affiliation City: Not reported
Affiliation State: Not reported
Affiliation Country: Not reported
Affiliation Zip: Not reported
Affiliation Phone: ,

Affiliation Type Desc: Legal Owner
Entity Name: San Bernardino County / Fleet Management Dept
Entity Title: Not reported
Affiliation Address: 210 N LENA RD
Affiliation City: SAN BERNARDINO
Affiliation State: CA
Affiliation Country: United States
Affiliation Zip: 92415-0842
Affiliation Phone: (909) 387-7855,

Affiliation Type Desc: Parent Corporation
Entity Name: SBCO FIRE DIVISION 2
Entity Title: Not reported
Affiliation Address: Not reported
Affiliation City: Not reported
Affiliation State: Not reported
Affiliation Country: Not reported
Affiliation Zip: Not reported
Affiliation Phone: ,

Affiliation Type Desc: Operator
Entity Name: San Bernardino County / Fleet Management Dept
Entity Title: Not reported
Affiliation Address: Not reported
Affiliation City: Not reported
Affiliation State: Not reported
Affiliation Country: Not reported
Affiliation Zip: Not reported
Affiliation Phone: (909) 387-7855,

Affiliation Type Desc: Property Owner
Entity Name: San Bernardino County Fire Department
Entity Title: Not reported
Affiliation Address: 157 West Fifth Street, 2nd Floor
Affiliation City: San Bernardino
Affiliation State: CA
Affiliation Country: United States
Affiliation Zip: 92415
Affiliation Phone: (909) 387-5974,

Map ID
Direction
Distance
Elevation

MAP FINDINGS

Site

Database(s)

EDR ID Number
EPA ID Number

A8
ESE
< 1/8
0.116 mi.
614 ft.

LEE CHARLES JR
6359 DEL ROSA AVE
SN BERNARDINO, CA 92404

EDR Hist Auto **1020390484**
N/A

Site 2 of 2 in cluster A

Relative: EDR Hist Auto
Lower

Actual: Year: Name:
1159 ft. 1969 LEE CHARLES JR

Type:
Gasoline Service Stations

C9
North
1/8-1/4
0.156 mi.
824 ft.

CARL'S JR #25
1505 E HIGHLAND AVE
SAN BERNARDINO, CA 92404

San Bern. Co. Permit **S109598469**
N/A

Site 1 of 7 in cluster C

Relative: San Bern. Co. Permit:
Higher Name: CARL'S JR #25
Address: 1505 E HIGHLAND AVE
City,State,Zip: SAN BERNARDINO, CA 92404
Region: SAN BERNARDINO
Facility ID: FA0012461
Owner: CKE RESTAURANTS INC
Permit Number: PT0021822
Permit Category: BULK CO2 AT RETAIL FOOD FACILITIES
Facility Status: INACTIVE
Expiration Date: 05/31/2010

C10
North
1/8-1/4
0.156 mi.
824 ft.

NETREIT WORLD, LLC
1535 E HIGHLAND AVE
SAN BERNARDINO, CA 92404

RCRA NonGen / NLR **1024760924**
CAC002980780

Site 2 of 7 in cluster C

Relative: RCRA NonGen / NLR:
Higher Date Form Received by Agency: 20180918
Actual: Handler Name: NETREIT WORLD, LLC
1179 ft. Handler Address: 1535 E HIGHLAND AVE
Handler City,State,Zip: SAN BERNARDINO, CA 92404
EPA ID: CAC002980780
Contact Name: GARY KATZ
Contact Address: 1282 PACIFIC OAKS PL
Contact City,State,Zip: ESCONDIDO, CA 92029
Contact Telephone: 760-471-8536
Contact Fax: Not reported
Contact Email: GKATZ@PRESIDIOPT.COM
Contact Title: Not reported
EPA Region: 09
Land Type: Not reported
Federal Waste Generator Description: Not a generator, verified
Non-Notifier: Not reported
Biennial Report Cycle: Not reported
Accessibility: Not reported
Active Site Indicator: Handler Activities
State District Owner: Not reported
State District: Not reported
Mailing Address: 1282 PACIFIC OAKS PL

Map ID
Direction
Distance
Elevation

MAP FINDINGS

Site

Database(s)

EDR ID Number
EPA ID Number

NETREIT WORLD, LLC (Continued)

1024760924

Mailing City,State,Zip:	ESCONDIDO, CA 92029
Owner Name:	NETREIT WORLD, LLC
Owner Type:	Other
Operator Name:	GARY KATZ
Operator Type:	Other
Short-Term Generator Activity:	No
Importer Activity:	No
Mixed Waste Generator:	No
Transporter Activity:	No
Transfer Facility Activity:	No
Recycler Activity with Storage:	No
Small Quantity On-Site Burner Exemption:	No
Smelting Melting and Refining Furnace Exemption:	No
Underground Injection Control:	No
Off-Site Waste Receipt:	No
Universal Waste Indicator:	Yes
Universal Waste Destination Facility:	Yes
Federal Universal Waste:	No
Active Site Fed-Reg Treatment Storage and Disposal Facility:	Not reported
Active Site Converter Treatment storage and Disposal Facility:	Not reported
Active Site State-Reg Treatment Storage and Disposal Facility:	Not reported
Active Site State-Reg Handler:	---
Federal Facility Indicator:	Not reported
Hazardous Secondary Material Indicator:	N
Sub-Part K Indicator:	Not reported
Commercial TSD Indicator:	No
Treatment Storage and Disposal Type:	Not reported
2018 GPRA Permit Baseline:	Not on the Baseline
2018 GPRA Renewals Baseline:	Not on the Baseline
Permit Renewals Workload Universe:	Not reported
Permit Workload Universe:	Not reported
Permit Progress Universe:	Not reported
Post-Closure Workload Universe:	Not reported
Closure Workload Universe:	Not reported
202 GPRA Corrective Action Baseline:	No
Corrective Action Workload Universe:	No
Subject to Corrective Action Universe:	No
Non-TSDFs Where RCRA CA has Been Imposed Universe:	No
TSDFs Potentially Subject to CA Under 3004 (u)/(v) Universe:	No
TSDFs Only Subject to CA under Discretionary Auth Universe:	No
Corrective Action Priority Ranking:	No NCAPS ranking
Environmental Control Indicator:	No
Institutional Control Indicator:	No
Human Exposure Controls Indicator:	N/A
Groundwater Controls Indicator:	N/A
Operating TSDF Universe:	Not reported
Full Enforcement Universe:	Not reported
Significant Non-Complier Universe:	No
Unaddressed Significant Non-Complier Universe:	No
Addressed Significant Non-Complier Universe:	No
Significant Non-Complier With a Compliance Schedule Universe:	No
Financial Assurance Required:	Not reported
Handler Date of Last Change:	20181001
Recognized Trader-Importer:	No
Recognized Trader-Exporter:	No
Importer of Spent Lead Acid Batteries:	No
Exporter of Spent Lead Acid Batteries:	No

Map ID
Direction
Distance
Elevation

MAP FINDINGS

Site

Database(s)

EDR ID Number
EPA ID Number

NETREIT WORLD, LLC (Continued)

1024760924

Recycler Activity Without Storage: No
Manifest Broker: No
Sub-Part P Indicator: No

Handler - Owner Operator:

Owner/Operator Indicator: Owner
Owner/Operator Name: NETREIT WORLD, LLC
Legal Status: Other
Date Became Current: Not reported
Date Ended Current: Not reported
Owner/Operator Address: 1282 PACIFIC OAKS PL
Owner/Operator City,State,Zip: ESCONDIDO, CA 92029
Owner/Operator Telephone: 760-471-8536
Owner/Operator Telephone Ext: Not reported
Owner/Operator Fax: Not reported
Owner/Operator Email: Not reported

Owner/Operator Indicator: Operator
Owner/Operator Name: GARY KATZ
Legal Status: Other
Date Became Current: Not reported
Date Ended Current: Not reported
Owner/Operator Address: 1282 PACIFIC OAKS PL
Owner/Operator City,State,Zip: ESCONDIDO, CA 92029
Owner/Operator Telephone: 760-471-8536
Owner/Operator Telephone Ext: Not reported
Owner/Operator Fax: Not reported
Owner/Operator Email: Not reported

Historic Generators:

Receive Date: 20180918
Handler Name: NETREIT WORLD, LLC
Federal Waste Generator Description: Not a generator, verified
State District Owner: Not reported
Large Quantity Handler of Universal Waste: No
Recognized Trader Importer: No
Recognized Trader Exporter: No
Spent Lead Acid Battery Importer: No
Spent Lead Acid Battery Exporter: No
Current Record: Yes
Non Storage Recycler Activity: Not reported
Electronic Manifest Broker: Not reported

List of NAICS Codes and Descriptions:

NAICS Code: 56299
NAICS Description: ALL OTHER WASTE MANAGEMENT SERVICES

Facility Has Received Notices of Violations:

Violations: No Violations Found

Evaluation Action Summary:

Evaluations: No Evaluations Found

Map ID
Direction
Distance
Elevation

MAP FINDINGS

Site

Database(s)

EDR ID Number
EPA ID Number

C11
NNW
1/8-1/4
0.159 mi.
842 ft.

ARROWHEAD REGIONAL MEDICAL CENTER
1499 EAST HIGHLAND AVENUE
SAN BERNARDINO, CA 92404

Site 3 of 7 in cluster C

Relative:
Higher

Actual:
1183 ft.

HAZNET:

Name:

DEL ROSA ARMC, LLC

Address:

1499 EAST HIGHLAND AVENUE

Address 2:

Not reported

City,State,Zip:

SAN BERNARDINO, CA 92404

Contact:

JERROD SMITH

Telephone:

9098752210

Mailing Name:

Not reported

Mailing Address:

285 W. RIALTO AVE.

Year:

2017

Gepaid:

CAC002916706

TSD EPA ID:

AZC950823111

CA Waste Code:

151 - Asbestos containing waste

Disposal Method:

H132 - Landfill Or Surface Impoundment That Will Be Closed As
Landfill(To Include On-Site Treatment And/Or Stabilization)

Tons:

5.75

Additional Info:

Year:

2017

Gen EPA ID:

CAC002916706

Shipment Date:

20170707

Creation Date:

7/11/2018 18:32:18

Receipt Date:

20170711

Manifest ID:

009698789FLE

Trans EPA ID:

CAR000049064

Trans Name:

ECTI

Trans 2 EPA ID:

Not reported

Trans 2 Name:

Not reported

TSD EPA ID:

AZC950823111

Trans Name:

LA PAZ COUNTY LANDFILL

TSD EPA Alt ID:

Not reported

TSD EPA Alt Name:

Not reported

Waste Code Description:

151 - Asbestos-containing waste

RCRA Code:

Not reported

Meth Code:

H132 - Landfill Or Surface Impoundment That Will Be Closed As
Landfill(To Include On-Site Treatment And/Or Stabilization)

Quantity Tons:

5.75

Waste Quantity:

25

Quantity Unit:

Y

Additional Code 1:

Not reported

Additional Code 2:

Not reported

Additional Code 3:

Not reported

Additional Code 4:

Not reported

Additional Code 5:

Not reported

NPDES:

Name:

ARROWHEAD REGIONAL MEDICAL CENTER

Address:

1499 EAST HIGHLAND AVENUE

City,State,Zip:

SAN BERNARDINO, CA 92404

HAZNET
NPDES
San Bern. Co. Permit
HWTS

S109598538
N/A

Map ID
Direction
Distance
Elevation

MAP FINDINGS

Site

Database(s)

EDR ID Number
EPA ID Number

ARROWHEAD REGIONAL MEDICAL CENTER (Continued)

S109598538

Facility Status: Not reported
NPDES Number: Not reported
Region: Not reported
Agency Number: Not reported
Regulatory Measure ID: Not reported
Place ID: Not reported
Order Number: Not reported
WDID: Not reported
Regulatory Measure Type: Construction
Program Type: Not reported
Adoption Date Of Regulatory Measure: Not reported
Effective Date Of Regulatory Measure: Not reported
Termination Date Of Regulatory Measure: Not reported
Expiration Date Of Regulatory Measure: Not reported
Discharge Address: Not reported
Discharge Name: Not reported
Discharge City: Not reported
Discharge State: Not reported
Discharge Zip: Not reported
Status: Returned
Status Date: 12/08/2017
Operator Name: Del Rosa ARMC LLC
Operator Address: PO Box 7
Operator City: Rialto
Operator State: California
Operator Zip: 92377

San Bern. Co. Permit:

Name: DEL ROSA BOWL
Address: 1499 E HIGHLAND AVE
City,State,Zip: SAN BERNARDINO, CA 92404
Region: SAN BERNARDINO
Facility ID: FA0012491
Owner: CNIK ENTERTAINMENT INC.
Permit Number: PT0021801
Permit Category: BULK CO2 AT RETAIL FOOD FACILITIES
Facility Status: INACTIVE
Expiration Date: 05/31/2010

HWTS:

Name: DEL ROSA ARMC, LLC
Address: 1499 EAST HIGHLAND AVENUE
Address 2: Not reported
City,State,Zip: SAN BERNARDINO, CA 92404
EPA ID: CAC002916706
Inactive Date: 09/28/2017
Create Date: 06/28/2017
Last Act Date: Not reported
Mailing Name: Not reported
Mailing Address: 285 W. RIALTO AVE.
Mailing Address 2: Not reported
Mailing City,State,Zip: RIALTO, CA 92376
Owner Name: DEL ROSA ARMC, LLC
Owner Address: 285 W. RIALTO AVE.
Owner Address 2: Not reported
Owner City,State,Zip: RIALTO, CA 92376

Map ID
Direction
Distance
Elevation

MAP FINDINGS

Site

Database(s)

EDR ID Number
EPA ID Number

ARROWHEAD REGIONAL MEDICAL CENTER (Continued)

S109598538

Contact Name: JERROD SMITH
Contact Address: 285 W. RIALTO AVE.
Contact Address 2: Not reported
City,State,Zip: RIALTO, CA 92376
Facility Status: Inactive
Facility Type: TEMPORARY
Category: STATE
Latitude: -90
Longitude: 180

12
WNW
1/8-1/4
0.169 mi.
891 ft.

MARTA CHAVEZ
6570 MONTE VISTA
SAN BERNARDINO, CA 92404

RCRA NonGen / NLR

1027078945
CAC003150860

Relative:
Higher

Actual:
1241 ft.

RCRA NonGen / NLR:

Date Form Received by Agency:

20211201

Handler Name:

MARTA CHAVEZ

Handler Address:

6570 MONTE VISTA

Handler City,State,Zip:

SAN BERNARDINO, CA 92404

EPA ID:

CAC003150860

Contact Name:

MARTA CHAVEZ

Contact Address:

6570 MONTE VISTA

Contact City,State,Zip:

SAN BERNARDINO, CA 92404

Contact Telephone:

909-263-2103

Contact Fax:

Not reported

Contact Email:

KRISTINE.RAMOS@PEAS1.COM

Contact Title:

Not reported

EPA Region:

09

Land Type:

Not reported

Federal Waste Generator Description:

Not a generator, verified

Non-Notifier:

Not reported

Biennial Report Cycle:

Not reported

Accessibility:

Not reported

Active Site Indicator:

Not reported

State District Owner:

Not reported

State District:

Not reported

Mailing Address:

6570 MONTE VISTA

Mailing City,State,Zip:

SAN BERNARDINO, CA 92404

Owner Name:

MARTA CHAVEZ

Owner Type:

Other

Operator Name:

MARTA CHAVEZ

Operator Type:

Other

Short-Term Generator Activity:

No

Importer Activity:

No

Mixed Waste Generator:

No

Transporter Activity:

No

Transfer Facility Activity:

No

Recycler Activity with Storage:

No

Small Quantity On-Site Burner Exemption:

No

Smelting Melting and Refining Furnace Exemption:

No

Underground Injection Control:

No

Off-Site Waste Receipt:

No

Universal Waste Indicator:

No

Universal Waste Destination Facility:

No

Federal Universal Waste:

No

Active Site Fed-Reg Treatment Storage and Disposal Facility:

Not reported

Map ID
Direction
Distance
Elevation

MAP FINDINGS

Site

Database(s)

EDR ID Number
EPA ID Number

MARTA CHAVEZ (Continued)

1027078945

Active Site Converter Treatment storage and Disposal Facility: Not reported
Active Site State-Reg Treatment Storage and Disposal Facility: Not reported
Active Site State-Reg Handler: ---
Federal Facility Indicator: Not reported
Hazardous Secondary Material Indicator: N
Sub-Part K Indicator: Not reported
Commercial TSD Indicator: No
Treatment Storage and Disposal Type: Not reported
2018 GPRA Permit Baseline: Not on the Baseline
2018 GPRA Renewals Baseline: Not on the Baseline
Permit Renewals Workload Universe: Not reported
Permit Workload Universe: Not reported
Permit Progress Universe: Not reported
Post-Closure Workload Universe: Not reported
Closure Workload Universe: Not reported
202 GPRA Corrective Action Baseline: No
Corrective Action Workload Universe: No
Subject to Corrective Action Universe: No
Non-TSDs Where RCRA CA has Been Imposed Universe: No
TSDs Potentially Subject to CA Under 3004 (u)/(v) Universe: No
TSDs Only Subject to CA under Discretionary Auth Universe: No
Corrective Action Priority Ranking: No NCAPS ranking
Environmental Control Indicator: No
Institutional Control Indicator: No
Human Exposure Controls Indicator: N/A
Groundwater Controls Indicator: N/A
Operating TSDF Universe: Not reported
Full Enforcement Universe: Not reported
Significant Non-Complier Universe: No
Unaddressed Significant Non-Complier Universe: No
Addressed Significant Non-Complier Universe: No
Significant Non-Complier With a Compliance Schedule Universe: No
Financial Assurance Required: Not reported
Handler Date of Last Change: 20211201
Recognized Trader-Importer: No
Recognized Trader-Exporter: No
Importer of Spent Lead Acid Batteries: No
Exporter of Spent Lead Acid Batteries: No
Recycler Activity Without Storage: No
Manifest Broker: No
Sub-Part P Indicator: No

Handler - Owner Operator:

Owner/Operator Indicator: Owner
Owner/Operator Name: MARTA CHAVEZ
Legal Status: Other
Date Became Current: Not reported
Date Ended Current: Not reported
Owner/Operator Address: 6570 MONTE VISTA
Owner/Operator City,State,Zip: SAN BERNARDINO, CA 92404
Owner/Operator Telephone: 909-263-2103
Owner/Operator Telephone Ext: Not reported
Owner/Operator Fax: Not reported
Owner/Operator Email: Not reported

Owner/Operator Indicator: Operator

Map ID
Direction
Distance
Elevation

MAP FINDINGS

Site

Database(s)

EDR ID Number
EPA ID Number

MARTA CHAVEZ (Continued)

1027078945

Owner/Operator Name: MARTA CHAVEZ
Legal Status: Other
Date Became Current: Not reported
Date Ended Current: Not reported
Owner/Operator Address: 6570 MONTE VISTA
Owner/Operator City,State,Zip: SAN BERNARDINO, CA 92404
Owner/Operator Telephone: 909-263-2103
Owner/Operator Telephone Ext: Not reported
Owner/Operator Fax: Not reported
Owner/Operator Email: Not reported

Historic Generators:

Receive Date: 20211201
Handler Name: MARTA CHAVEZ
Federal Waste Generator Description: Not a generator, verified
State District Owner: Not reported
Large Quantity Handler of Universal Waste: No
Recognized Trader Importer: No
Recognized Trader Exporter: No
Spent Lead Acid Battery Importer: No
Spent Lead Acid Battery Exporter: No
Current Record: Yes
Non Storage Recycler Activity: No
Electronic Manifest Broker: No

List of NAICS Codes and Descriptions:

NAICS Code: 56299
NAICS Description: ALL OTHER WASTE MANAGEMENT SERVICES

Facility Has Received Notices of Violations:

Violations: No Violations Found

Evaluation Action Summary:

Evaluations: No Evaluations Found

D13 MED CENTER SMOG
NNE 1601 HIGHLAND AVE
1/8-1/4 SAN BERNARDINO, CA 92411

0.174 mi.
921 ft.

Site 1 of 6 in cluster D

RCRA-SQG 1001967438
FINDS CAR000069039
ECHO

Relative:
Lower
Actual:
1174 ft.

RCRA-SQG:

Date Form Received by Agency: 20000330
Handler Name: MED CENTER SMOG
Handler Address: 1601 HIGHLAND AVE
Handler City,State,Zip: SAN BERNARDINO, CA 92411
EPA ID: CAR000069039
Contact Name: TONY KHADER
Contact Address: 1601 HIGHLAND AVE
Contact City,State,Zip: SAN BERNARDINO, CA 92411
Contact Telephone: 909-473-1761
Contact Fax: Not reported
Contact Email: Not reported
Contact Title: Not reported
EPA Region: 09

Map ID
Direction
Distance
Elevation

MAP FINDINGS

Site

Database(s)

EDR ID Number
EPA ID Number

MED CENTER SMOG (Continued)

1001967438

Land Type:	Private
Federal Waste Generator Description:	Small Quantity Generator
Non-Notifier:	Not reported
Biennial Report Cycle:	Not reported
Accessibility:	Not reported
Active Site Indicator:	Handler Activities
State District Owner:	Not reported
State District:	Not reported
Mailing Address:	1601 HIGHLAND AVE
Mailing City, State, Zip:	SAN BERNARDINO, CA 92411
Owner Name:	TONY KHADER
Owner Type:	Private
Operator Name:	Not reported
Operator Type:	Not reported
Short-Term Generator Activity:	No
Importer Activity:	No
Mixed Waste Generator:	No
Transporter Activity:	No
Transfer Facility Activity:	No
Recycler Activity with Storage:	No
Small Quantity On-Site Burner Exemption:	No
Smelting Melting and Refining Furnace Exemption:	No
Underground Injection Control:	No
Off-Site Waste Receipt:	No
Universal Waste Indicator:	No
Universal Waste Destination Facility:	No
Federal Universal Waste:	No
Active Site Fed-Reg Treatment Storage and Disposal Facility:	Not reported
Active Site Converter Treatment storage and Disposal Facility:	Not reported
Active Site State-Reg Treatment Storage and Disposal Facility:	Not reported
Active Site State-Reg Handler:	---
Federal Facility Indicator:	Not reported
Hazardous Secondary Material Indicator:	NN
Sub-Part K Indicator:	Not reported
Commercial TSD Indicator:	No
Treatment Storage and Disposal Type:	Not reported
2018 GPRA Permit Baseline:	Not on the Baseline
2018 GPRA Renewals Baseline:	Not on the Baseline
Permit Renewals Workload Universe:	Not reported
Permit Workload Universe:	Not reported
Permit Progress Universe:	Not reported
Post-Closure Workload Universe:	Not reported
Closure Workload Universe:	Not reported
202 GPRA Corrective Action Baseline:	No
Corrective Action Workload Universe:	No
Subject to Corrective Action Universe:	No
Non-TSDFs Where RCRA CA has Been Imposed Universe:	No
TSDFs Potentially Subject to CA Under 3004 (u)/(v) Universe:	No
TSDFs Only Subject to CA under Discretionary Auth Universe:	No
Corrective Action Priority Ranking:	No NCAPS ranking
Environmental Control Indicator:	No
Institutional Control Indicator:	No
Human Exposure Controls Indicator:	N/A
Groundwater Controls Indicator:	N/A
Operating TSDF Universe:	Not reported
Full Enforcement Universe:	Not reported
Significant Non-Complier Universe:	No

Map ID
Direction
Distance
Elevation

MAP FINDINGS

Site

Database(s)

EDR ID Number
EPA ID Number

MED CENTER SMOG (Continued)

1001967438

Unaddressed Significant Non-Complier Universe:	No
Addressed Significant Non-Complier Universe:	No
Significant Non-Complier With a Compliance Schedule Universe:	No
Financial Assurance Required:	Not reported
Handler Date of Last Change:	20021007
Recognized Trader-Importer:	No
Recognized Trader-Exporter:	No
Importer of Spent Lead Acid Batteries:	No
Exporter of Spent Lead Acid Batteries:	No
Recycler Activity Without Storage:	Not reported
Manifest Broker:	Not reported
Sub-Part P Indicator:	No

Hazardous Waste Summary:

Waste Code:	D000
Waste Description:	Not Defined
Waste Code:	D001
Waste Description:	IGNITABLE WASTE
Waste Code:	D018
Waste Description:	BENZENE
Waste Code:	D039
Waste Description:	TETRACHLOROETHYLENE
Waste Code:	D040
Waste Description:	TRICHLORETHYLENE

Handler - Owner Operator:

Owner/Operator Indicator:	Owner
Owner/Operator Name:	TONY KHADER
Legal Status:	Private
Date Became Current:	Not reported
Date Ended Current:	Not reported
Owner/Operator Address:	1146 E MONTOROSE
Owner/Operator City,State,Zip:	SAN BERNARDINO, CA 92407
Owner/Operator Telephone:	909-883-7505
Owner/Operator Telephone Ext:	Not reported
Owner/Operator Fax:	Not reported
Owner/Operator Email:	Not reported

Historic Generators:

Receive Date:	20000330
Handler Name:	MED CENTER SMOG
Federal Waste Generator Description:	Small Quantity Generator
State District Owner:	Not reported
Large Quantity Handler of Universal Waste:	No
Recognized Trader Importer:	No
Recognized Trader Exporter:	No
Spent Lead Acid Battery Importer:	No
Spent Lead Acid Battery Exporter:	No
Current Record:	Yes
Non Storage Recycler Activity:	Not reported
Electronic Manifest Broker:	Not reported

Map ID
Direction
Distance
Elevation

MAP FINDINGS

Site

Database(s)

EDR ID Number
EPA ID Number

MED CENTER SMOG (Continued)

1001967438

List of NAICS Codes and Descriptions:

NAICS Codes:

No NAICS Codes Found

Facility Has Received Notices of Violations:

Violations:

No Violations Found

Evaluation Action Summary:

Evaluations:

No Evaluations Found

FINDS:

Registry ID: 110002934433

Click Here:

Environmental Interest/Information System:

California Hazardous Waste Tracking System - Datamart (HWTS-DATAMART) provides California with information on hazardous waste shipments for generators, transporters, and treatment, storage, and disposal facilities.

RCRAInfo is a national information system that supports the Resource Conservation and Recovery Act (RCRA) program through the tracking of events and activities related to facilities that generate, transport, and treat, store, or dispose of hazardous waste. RCRAInfo allows RCRA program staff to track the notification, permit, compliance, and corrective action activities required under RCRA.

[Click this hyperlink](#) while viewing on your computer to access additional FINDS: detail in the EDR Site Report.

ECHO:

Envid: 1001967438
Registry ID: 110002934433
DFR URL: <http://echo.epa.gov/detailed-facility-report?fid=110002934433>
Name: MED CENTER SMOG
Address: 1601 HIGHLAND AVE
City,State,Zip: SAN BERNARDINO, CA 92411

D14
NNE
1/8-1/4
0.174 mi.
921 ft.

MED-CENTER SMOG & TUNE
1601 HIGHLAND AVE
SAN BERNARDINO, CA 92411
Site 2 of 6 in cluster D

San Bern. Co. Permit **S106910981**
N/A

Relative:
Lower

San Bern. Co. Permit:

Actual:
1174 ft.

Name: MED-CENTER SMOG & TUNE
Address: 1601 HIGHLAND AVE
City,State,Zip: SAN BERNARDINO, CA 92411
Region: SAN BERNARDINO
Facility ID: FA0004651
Owner: ANWAR KHADOR
Permit Number: PT0000510
Permit Category: SPECIAL GENERATOR
Facility Status: INACTIVE
Expiration Date: 11/30/2001

Name: MED-CENTER SMOG & TUNE

Map ID
Direction
Distance
Elevation

MAP FINDINGS

Site

Database(s)

EDR ID Number
EPA ID Number

MED-CENTER SMOG & TUNE (Continued)

S106910981

Address: 1601 HIGHLAND AVE
City,State,Zip: SAN BERNARDINO, CA 92411
Region: SAN BERNARDINO
Facility ID: FA0004651
Owner: ANWAR KHADOR
Permit Number: PT0000524
Permit Category: SPECIAL HANDLER
Facility Status: INACTIVE
Expiration Date: 11/30/2001

C15
North
1/8-1/4
0.178 mi.
939 ft.

STATER BROS. MARKETS 024
1522 E HIGHLAND AVE
SAN BERNARDINO, CA 92404

CERS HAZ WASTE
San Bern. Co. Permit
CERS

S107138213
N/A

Site 4 of 7 in cluster C

Relative:
Higher

CERS HAZ WASTE:

Actual:
1180 ft.

Name: STATER BROS. MARKETS 024
Address: 1522 E HIGHLAND AVE
City,State,Zip: SAN BERNARDINO, CA 92404
Site ID: 156982
CERS ID: 10053010
CERS Description: Hazardous Waste Generator

San Bern. Co. Permit:

Name: STATER BROS. MARKETS 024
Address: 1522 E HIGHLAND AVE
City,State,Zip: SAN BERNARDINO, CA 92404
Region: SAN BERNARDINO
Facility ID: FA0011493
Owner: STATER BROS. MARKETS
Permit Number: PT0024086
Permit Category: CONDITIONALLY EXEMPT SM QTY GENERATOR
Facility Status: ACTIVE
Expiration Date: 03/31/2022

Name: STATER BROS. MARKETS 024
Address: 1522 E HIGHLAND AVE
City,State,Zip: SAN BERNARDINO, CA 92404
Region: SAN BERNARDINO
Facility ID: FA0011493
Owner: STATER BROS. MARKETS
Permit Number: PT0019896
Permit Category: HAZARDOUS MATERIALS 1-3 CHEMICALS
Facility Status: ACTIVE
Expiration Date: 03/31/2022

CERS:

Name: STATER BROS. MARKETS 024
Address: 1522 E HIGHLAND AVE
City,State,Zip: SAN BERNARDINO, CA 92404
Site ID: 156982
CERS ID: 10053010
CERS Description: Chemical Storage Facilities

Violations:

Site ID: 156982

Map ID
Direction
Distance
Elevation

MAP FINDINGS

Site

Database(s)

EDR ID Number
EPA ID Number

STATER BROS. MARKETS 024 (Continued)

S107138213

Site Name: Stater Bros. Markets 024
Violation Date: 09-03-2014
Citation: HSC 6.5 Multiple Sections - California Health and Safety Code, Chapter 6.5, Section(s) Multiple Sections
Violation Description: Haz Waste Generator Program - Operations/Maintenance - General
Violation Notes: Returned to compliance on 12/23/2014. Failure to establish a Contingency Plan (CCR 66265.51(a)) Facility does have a Business Contingency plan on file in CERS, but the materials/waste inventory requires updating to accurately reflect what is onsite. Submit revision into CERS to address actual inventory.
Violation Division: San Bernardino County Fire Department
Violation Program: HW
Violation Source: CERS,

Evaluation:
Eval General Type: Compliance Evaluation Inspection
Eval Date: 09-29-2017
Violations Found: No
Eval Type: Routine done by local agency
Eval Notes: Not reported
Eval Division: San Bernardino County Fire Department
Eval Program: HW
Eval Source: CERS,

Eval General Type: Compliance Evaluation Inspection
Eval Date: 07-06-2020
Violations Found: No
Eval Type: Routine done by local agency
Eval Notes: Not reported
Eval Division: San Bernardino County Fire Department
Eval Program: HMRRP
Eval Source: CERS,

Eval General Type: Compliance Evaluation Inspection
Eval Date: 09-03-2014
Violations Found: Yes
Eval Type: Routine done by local agency
Eval Notes: Not reported
Eval Division: San Bernardino County Fire Department
Eval Program: HW
Eval Source: CERS,

Eval General Type: Compliance Evaluation Inspection
Eval Date: 07-06-2020
Violations Found: No
Eval Type: Routine done by local agency
Eval Notes: Not reported
Eval Division: San Bernardino County Fire Department
Eval Program: HW
Eval Source: CERS,

Eval General Type: Compliance Evaluation Inspection
Eval Date: 09-29-2017
Violations Found: No
Eval Type: Routine done by local agency
Eval Notes: Not reported
Eval Division: San Bernardino County Fire Department

Map ID
Direction
Distance
Elevation

MAP FINDINGS

Site

Database(s)

EDR ID Number
EPA ID Number

STATER BROS. MARKETS 024 (Continued)

S107138213

Eval Program: HMRRP
Eval Source: CERS,

Enforcement Action:

Site ID: 156982
Site Name: Stater Bros. Markets 024
Site Address: 1522 E HIGHLAND AVE
Site City: SAN BERNARDINO
Site Zip: 92404
Enf Action Date: 09-03-2014
Enf Action Type: Notice of Violation (Unified Program)
Enf Action Description: Notice of Violation Issued by the Inspector at the Time of Inspection
Enf Action Notes: Not reported
Enf Action Division: San Bernardino County Fire Department
Enf Action Program: HW
Enf Action Source: CERS,

Coordinates:

Site ID: 156982
Facility Name: Stater Bros. Markets 024
Env Int Type Code: HWG
Program ID: 10053010
Coord Name: Not reported
Ref Point Type Desc: Unknown,
Latitude: 34.135909
Longitude: -117.254146

Affiliation:

Affiliation Type Desc: Facility Mailing Address
Entity Name: Mailing Address
Entity Title: Not reported
Affiliation Address: 1522 East Highland Ave.
Affiliation City: SAN BERNARDINO
Affiliation State: CA
Affiliation Country: Not reported
Affiliation Zip: 92404
Affiliation Phone: ,

Affiliation Type Desc: Identification Signer
Entity Name: Giovanna Moreno
Entity Title: Environmental Health and Safety Manager
Affiliation Address: Not reported
Affiliation City: Not reported
Affiliation State: Not reported
Affiliation Country: Not reported
Affiliation Zip: Not reported
Affiliation Phone: ,

Affiliation Type Desc: Parent Corporation
Entity Name: Stater Bros. Markets
Entity Title: Not reported
Affiliation Address: Not reported
Affiliation City: Not reported
Affiliation State: Not reported
Affiliation Country: Not reported
Affiliation Zip: Not reported

Map ID
Direction
Distance
Elevation

MAP FINDINGS

Site

Database(s)

EDR ID Number
EPA ID Number

STATER BROS. MARKETS 024 (Continued)

S107138213

Affiliation Phone: ,

Affiliation Type Desc: CUPA District
Entity Name: San Bernardino County Fire
Entity Title: Not reported
Affiliation Address: 620 South E Street
Affiliation City: San Bernardino
Affiliation State: CA
Affiliation Country: Not reported
Affiliation Zip: 92415-0153
Affiliation Phone: (909) 386-8401,

Affiliation Type Desc: Property Owner
Entity Name: Stater Bros. Markets
Entity Title: Not reported
Affiliation Address: P.O. Box 150
Affiliation City: San Bernardino
Affiliation State: CA
Affiliation Country: United States
Affiliation Zip: 92402
Affiliation Phone: (909) 733-5000,

Affiliation Type Desc: Document Preparer
Entity Name: Arianna Nunez
Entity Title: Not reported
Affiliation Address: Not reported
Affiliation City: Not reported
Affiliation State: Not reported
Affiliation Country: Not reported
Affiliation Zip: Not reported
Affiliation Phone: ,

Affiliation Type Desc: Environmental Contact
Entity Name: Giovanna Moreno
Entity Title: Not reported
Affiliation Address: P.O. Box 150
Affiliation City: SAN BERNARDINO
Affiliation State: CA
Affiliation Country: Not reported
Affiliation Zip: 92402
Affiliation Phone: ,

Affiliation Type Desc: Legal Owner
Entity Name: Stater Bros. Markets
Entity Title: Not reported
Affiliation Address: PO BOX 150
Affiliation City: SAN BERNARDINO
Affiliation State: CA
Affiliation Country: United States
Affiliation Zip: 92402
Affiliation Phone: (909) 733-5000,

Affiliation Type Desc: Operator
Entity Name: Stater Bros. Markets 024
Entity Title: Not reported
Affiliation Address: Not reported
Affiliation City: Not reported

Map ID
Direction
Distance
Elevation

MAP FINDINGS

Site

Database(s)

EDR ID Number
EPA ID Number

STATER BROS. MARKETS 024 (Continued)

S107138213

Affiliation State: Not reported
Affiliation Country: Not reported
Affiliation Zip: Not reported
Affiliation Phone: (909) 733-5000,

C16
North
1/8-1/4
0.178 mi.
939 ft.

STATER BROS MARKETS # 24 DEL ROSA
1522 E HIGHLAND AVE
SAN BERNARDINO, CA 92404

RCRA NonGen / NLR

1024822323
CAL000340286

Site 5 of 7 in cluster C

Relative:
Higher

Actual:
1180 ft.

RCRA NonGen / NLR:

Date Form Received by Agency:

Handler Name:

Handler Address:

Handler City,State,Zip:

EPA ID:

Contact Name:

Contact Address:

Contact City,State,Zip:

Contact Telephone:

Contact Fax:

Contact Email:

Contact Title:

EPA Region:

Land Type:

Federal Waste Generator Description:

Non-Notifier:

Biennial Report Cycle:

Accessibility:

Active Site Indicator:

State District Owner:

State District:

Mailing Address:

Mailing City,State,Zip:

Owner Name:

Owner Type:

Operator Name:

Operator Type:

Short-Term Generator Activity:

Importer Activity:

Mixed Waste Generator:

Transporter Activity:

Transfer Facility Activity:

Recycler Activity with Storage:

Small Quantity On-Site Burner Exemption:

Smelting Melting and Refining Furnace Exemption:

Underground Injection Control:

Off-Site Waste Receipt:

Universal Waste Indicator:

Universal Waste Destination Facility:

Federal Universal Waste:

Active Site Fed-Reg Treatment Storage and Disposal Facility:

Active Site Converter Treatment storage and Disposal Facility:

Active Site State-Reg Treatment Storage and Disposal Facility:

Active Site State-Reg Handler:

Federal Facility Indicator:

20090203

STATER BROS MARKETS # 24 DEL ROSA

1522 E HIGHLAND AVE

SAN BERNARDINO, CA 92404-4614

CAL000340286

CHERYL SKALICKY

301 S. TIPPECANOE AVE.

SAN BERNARDINO, CA 92408

909-733-5288

909-733-4288

CHERYL.SKALICKY@STATEROBROS.COM

Not reported

09

Not reported

Not a generator, verified

Not reported

Not reported

Not reported

Handler Activities

Not reported

Not reported

PO BOX 150

SAN BERNARDINO, CA 92402-0000

STATER BROS MARKETS

Other

CHERYL SKALICKY

Other

No

No

No

No

No

No

No

No

No

No

Yes

Yes

No

Not reported

Not reported

Not reported

Not reported

Map ID
Direction
Distance
Elevation

MAP FINDINGS

Site

Database(s)

EDR ID Number
EPA ID Number

STATER BROS MARKETS # 24 DEL ROSA (Continued)

1024822323

Hazardous Secondary Material Indicator: N
Sub-Part K Indicator: Not reported
Commercial TSD Indicator: No
Treatment Storage and Disposal Type: Not reported
2018 GPRA Permit Baseline: Not on the Baseline
2018 GPRA Renewals Baseline: Not on the Baseline
Permit Renewals Workload Universe: Not reported
Permit Workload Universe: Not reported
Permit Progress Universe: Not reported
Post-Closure Workload Universe: Not reported
Closure Workload Universe: Not reported
202 GPRA Corrective Action Baseline: No
Corrective Action Workload Universe: No
Subject to Corrective Action Universe: No
Non-TSDs Where RCRA CA has Been Imposed Universe: No
TSDs Potentially Subject to CA Under 3004 (u)/(v) Universe: No
TSDs Only Subject to CA under Discretionary Auth Universe: No
Corrective Action Priority Ranking: No NCAPS ranking
Environmental Control Indicator: No
Institutional Control Indicator: No
Human Exposure Controls Indicator: N/A
Groundwater Controls Indicator: N/A
Operating TSD Universe: Not reported
Full Enforcement Universe: Not reported
Significant Non-Complier Universe: No
Unaddressed Significant Non-Complier Universe: No
Addressed Significant Non-Complier Universe: No
Significant Non-Complier With a Compliance Schedule Universe: No
Financial Assurance Required: Not reported
Handler Date of Last Change: 20180905
Recognized Trader-Importer: No
Recognized Trader-Exporter: No
Importer of Spent Lead Acid Batteries: No
Exporter of Spent Lead Acid Batteries: No
Recycler Activity Without Storage: No
Manifest Broker: No
Sub-Part P Indicator: No

Handler - Owner Operator:

Owner/Operator Indicator: Owner
Owner/Operator Name: STATER BROS MARKETS
Legal Status: Other
Date Became Current: Not reported
Date Ended Current: Not reported
Owner/Operator Address: 301 S TIPPECANOE AVE
Owner/Operator City,State,Zip: SAN BERNARDINO, CA 92408-0121
Owner/Operator Telephone: 909-733-5000
Owner/Operator Telephone Ext: Not reported
Owner/Operator Fax: Not reported
Owner/Operator Email: Not reported

Owner/Operator Indicator:

Owner/Operator Name: Operator
Legal Status: CHERYL SKALICKY
Date Became Current: Other
Date Ended Current: Not reported
Not reported

Map ID
Direction
Distance
Elevation

MAP FINDINGS

Site

Database(s)

EDR ID Number
EPA ID Number

STATER BROS MARKETS # 24 DEL ROSA (Continued)

1024822323

Owner/Operator Address: 301 S. TIPPECANOE AVE.
Owner/Operator City,State,Zip: SAN BERNARDINO, CA 92408
Owner/Operator Telephone: 909-733-5288
Owner/Operator Telephone Ext: Not reported
Owner/Operator Fax: Not reported
Owner/Operator Email: Not reported

Historic Generators:

Receive Date: 20090203
Handler Name: STATER BROS MARKETS # 24 DEL ROSA
Federal Waste Generator Description: Not a generator, verified
State District Owner: Not reported
Large Quantity Handler of Universal Waste: No
Recognized Trader Importer: No
Recognized Trader Exporter: No
Spent Lead Acid Battery Importer: No
Spent Lead Acid Battery Exporter: No
Current Record: Yes
Non Storage Recycler Activity: Not reported
Electronic Manifest Broker: Not reported

List of NAICS Codes and Descriptions:

NAICS Code: 45291
NAICS Description: WAREHOUSE CLUBS AND SUPERCENTERS

Facility Has Received Notices of Violations:

Violations: No Violations Found

Evaluation Action Summary:

Evaluations: No Evaluations Found

E17
North
1/8-1/4
0.178 mi.
941 ft.
Site 1 of 3 in cluster E

DEL ROSA CLEANERS INC
1568 E HIGHLAND AVE
SAN BERNARDINO, CA 92404

DRYCLEANERS **S121696848**
N/A

Relative: DRYCLEAN SOUTH COAST:
Higher
Actual:
1178 ft.

Name: DEL ROSA CLEANERS INC
Address: 1568 E HIGHLAND AVE
City,State,Zip: SAN BERNARDINO, CA 92404
Facility ID: 1895
Application Number: 01860E
Permit Number: E04321
Status: O
Representative Name: Not reported
Representative Telephone: Not reported
Permit Status: INACTIVE
BCAT Number: 000234
BCAT Description: DRY CLEANING EQUIP PERCHLOROETHYLENE
CCAT Number: 02
CCAT Description: ADSORBER (DRY CLEANING) REGENERATIVE
UTM East: 0
UTM North: 0
Application Date: 12/31/9999

Map ID
Direction
Distance
Elevation

MAP FINDINGS

Site

Database(s)

EDR ID Number
EPA ID Number

DEL ROSA CLEANERS INC (Continued)

S121696848

PO Issue Date: 01/22/1981
NAICS Code: Not reported
SIC Code: 7216

E18
North
1/8-1/4
0.181 mi.
957 ft.

CVS PHARMACY # 9341
1540 E HIGHLAND AVE
SAN BERNARDINO, CA 92404

Site 2 of 3 in cluster E

RCRA-LQG 1016139965
FINDS CAR000235457
ECHO

Relative:
Higher

Actual:
1178 ft.

RCRA-LQG:

Date Form Received by Agency:

20220211

Handler Name:

CVS PHARMACY # 9341

Handler Address:

1540 E. HIGHLAND AVENUE

Handler City,State,Zip:

SAN BERNARDINO, CA 92404-0000

EPA ID:

CAR000235457

Contact Name:

NICOLE WILKINSON

Contact Address:

CVS DRIVE MC2340

Contact City,State,Zip:

WOONSOCKET, RI 02895

Contact Telephone:

401-770-7132

Contact Fax:

Not reported

Contact Email:

NICOLE.WILKINSON@CVSHEALTH.COM

Contact Title:

SENIOR DIRECTOR, CORPORATE ENVIRONMENTAL HEAL

EPA Region:

09

Land Type:

Private

Federal Waste Generator Description:

Large Quantity Generator

Non-Notifier:

Not reported

Biennial Report Cycle:

2021

Accessibility:

Not reported

Active Site Indicator:

Handler Activities

State District Owner:

Not reported

State District:

Not reported

Mailing Address:

CVS DRIVE MC2340

Mailing City,State,Zip:

WOONSOCKET, RI 02895

Owner Name:

LONGS DRUG STORES CALIFORNIA, L.L.C

Owner Type:

Private

Operator Name:

LONGS DRUG STORES CALIFORNIA, L.L.C

Operator Type:

Private

Short-Term Generator Activity:

No

Importer Activity:

No

Mixed Waste Generator:

No

Transporter Activity:

No

Transfer Facility Activity:

No

Recycler Activity with Storage:

No

Small Quantity On-Site Burner Exemption:

No

Smelting Melting and Refining Furnace Exemption:

No

Underground Injection Control:

No

Off-Site Waste Receipt:

No

Universal Waste Indicator:

No

Universal Waste Destination Facility:

No

Federal Universal Waste:

No

Active Site Fed-Reg Treatment Storage and Disposal Facility:

Not reported

Active Site Converter Treatment storage and Disposal Facility:

Not reported

Active Site State-Reg Treatment Storage and Disposal Facility:

Not reported

Active Site State-Reg Handler:

Federal Facility Indicator:

Not reported

Hazardous Secondary Material Indicator:

N

Sub-Part K Indicator:

Not reported

Map ID
Direction
Distance
Elevation

MAP FINDINGS

Site

Database(s)

EDR ID Number
EPA ID Number

CVS PHARMACY # 9341 (Continued)

1016139965

Commercial TSD Indicator: No
Treatment Storage and Disposal Type: Not reported
2018 GPRA Permit Baseline: Not on the Baseline
2018 GPRA Renewals Baseline: Not on the Baseline
Permit Renewals Workload Universe: Not reported
Permit Workload Universe: Not reported
Permit Progress Universe: Not reported
Post-Closure Workload Universe: Not reported
Closure Workload Universe: Not reported
202 GPRA Corrective Action Baseline: No
Corrective Action Workload Universe: No
Subject to Corrective Action Universe: No
Non-TSDFs Where RCRA CA has Been Imposed Universe: No
TSDFs Potentially Subject to CA Under 3004 (u)/(v) Universe: No
TSDFs Only Subject to CA under Discretionary Auth Universe: No
Corrective Action Priority Ranking: No NCAPS ranking
Environmental Control Indicator: No
Institutional Control Indicator: No
Human Exposure Controls Indicator: N/A
Groundwater Controls Indicator: N/A
Operating TSD Universe: Not reported
Full Enforcement Universe: Not reported
Significant Non-Complier Universe: No
Unaddressed Significant Non-Complier Universe: No
Addressed Significant Non-Complier Universe: No
Significant Non-Complier With a Compliance Schedule Universe: No
Financial Assurance Required: Not reported
Handler Date of Last Change: 20220610
Recognized Trader-Importer: No
Recognized Trader-Exporter: No
Importer of Spent Lead Acid Batteries: No
Exporter of Spent Lead Acid Batteries: No
Recycler Activity Without Storage: No
Manifest Broker: No
Sub-Part P Indicator: No

Biennial: List of Years

Year: 2019

[Click Here for Biennial Reporting System Data:](#)

Year: 2017

[Click Here for Biennial Reporting System Data:](#)

Year: 2015

[Click Here for Biennial Reporting System Data:](#)

Hazardous Waste Summary:

Waste Code: D001
Waste Description: IGNITABLE WASTE

Waste Code: D002
Waste Description: CORROSIVE WASTE

Waste Code: D003
Waste Description: REACTIVE WASTE

Map ID
Direction
Distance
Elevation

MAP FINDINGS

Site

Database(s)

EDR ID Number
EPA ID Number

CVS PHARMACY # 9341 (Continued)

1016139965

Waste Code:	D005
Waste Description:	BARIUM
Waste Code:	D007
Waste Description:	CHROMIUM
Waste Code:	D009
Waste Description:	MERCURY
Waste Code:	D010
Waste Description:	SELENIUM
Waste Code:	D011
Waste Description:	SILVER
Waste Code:	D018
Waste Description:	BENZENE
Waste Code:	D022
Waste Description:	CHLOROFORM
Waste Code:	D024
Waste Description:	M-CRESOL
Waste Code:	D025
Waste Description:	P-CRESOL
Waste Code:	D026
Waste Description:	CRESOL
Waste Code:	D035
Waste Description:	METHYL ETHYL KETONE
Waste Code:	P001
Waste Description:	2H-1-BENZOPYRAN-2-ONE, 4-HYDROXY-3-(3-OXO-1-PHENYLBUTYL)-, & SALTS, WHEN PRESENT AT CONCENTRATIONS GREATER THAN 0.3% (OR) WARFARIN, & SALTS, WHEN PRESENT AT CONCENTRATIONS GREATER THAN 0.3%
Waste Code:	P042
Waste Description:	1,2-BENZENEDIOL, 4-[1-HYDROXY-2-(METHYLAMINO)ETHYL]-, (R)- (OR) EPINEPHRINE
Waste Code:	P075
Waste Description:	NICOTINE, & SALTS (OR) PYRIDINE, 3-(1-METHYL-2-PYRROLIDINYL)-,(S)-, & SALTS
Waste Code:	P081
Waste Description:	1,2,3-PROPANETRIOL, TRINITRATE (R) (OR) NITROGLYCERINE (R)
Waste Code:	U002
Waste Description:	2-PROPANONE (I) (OR) ACETONE (I)
Waste Code:	U034
Waste Description:	ACETALDEHYDE, TRICHLORO- (OR) CHLORAL
Waste Code:	U035
Waste Description:	BENZENEBUTANOIC ACID, 4-[BIS(2-CHLOROETHYL)AMINO]- (OR) CHLORAMBUCIL

Map ID
Direction
Distance
Elevation

MAP FINDINGS

Site

Database(s)

EDR ID Number
EPA ID Number

CVS PHARMACY # 9341 (Continued)

1016139965

Waste Code: U058
Waste Description: 2H-1,3,2-OXAZAPHOSPHORIN-2-AMINE, N,N-BIS(2-CHLOROETHYL)TETRAHYDRO-, 2-OXIDE (OR) CYCLOPHOSPHAMIDE

Waste Code: U122
Waste Description: FORMALDEHYDE

Waste Code: U129
Waste Description: CYCLOHEXANE, 1,2,3,4,5,6-HEXACHLORO-, (1ALPHA, 2ALPHA, 3BETA, 4ALPHA, 5ALPHA, 6BETA)- (OR) LINDANE

Waste Code: U132
Waste Description: HEXACHLOROPHENE (OR) PHENOL, 2,2'-METHYLENEBIS[3,4,6-TRICHLORO-

Waste Code: U154
Waste Description: METHANOL (I) (OR) METHYL ALCOHOL (I)

Waste Code: U165
Waste Description: NAPHTHALENE

Waste Code: U188
Waste Description: PHENOL

Waste Code: U201
Waste Description: 1,3-BENZENEDIOL (OR) RESORCINOL

Waste Code: U205
Waste Description: SELENIUM SULFIDE (OR) SELENIUM SULFIDE SES2 (R,T)

Handler - Owner Operator:

Owner/Operator Indicator:
Owner/Operator Name:
Legal Status:
Date Became Current:
Date Ended Current:
Owner/Operator Address:
Owner/Operator City,State,Zip:
Owner/Operator Telephone:
Owner/Operator Telephone Ext:
Owner/Operator Fax:
Owner/Operator Email:

Owner
LONGS DRUG STORES CALIFORNIA, L.L.C
Private
19960521
Not reported
1 CVS DR
WOONSOCKET, RI 02895
Not reported
Not reported
Not reported
Not reported

Owner/Operator Indicator:
Owner/Operator Name:
Legal Status:
Date Became Current:
Date Ended Current:
Owner/Operator Address:
Owner/Operator City,State,Zip:
Owner/Operator Telephone:
Owner/Operator Telephone Ext:
Owner/Operator Fax:
Owner/Operator Email:

Owner
LONGS DRUG STORES CALIFORNIA, L.L.C
Private
19960521
Not reported
ONE CVS DR
WOONSOCKET, RI 02895
401-765-1500
Not reported
Not reported
CORPORATEENVIRONMENTALTEAM@CVSHEALTH.COM

Owner/Operator Indicator:
Owner/Operator Name:
Legal Status:

Operator
LONGS DRUG STORES CALIFORNIA, L.L.C
Private

Map ID
Direction
Distance
Elevation

MAP FINDINGS

Site

Database(s)

EDR ID Number
EPA ID Number

CVS PHARMACY # 9341 (Continued)

1016139965

Date Became Current: 20081022
Date Ended Current: Not reported
Owner/Operator Address: 1 CVS DRIVE
Owner/Operator City,State,Zip: WOONSOCKET, RI 02895
Owner/Operator Telephone: 401-765-1500
Owner/Operator Telephone Ext: Not reported
Owner/Operator Fax: Not reported
Owner/Operator Email: CORPORATEENVIRONMENTALTEAM@CVSHEALTH.COM

Owner/Operator Indicator: Operator
Owner/Operator Name: LONGS DRUG STORES CALIFORNIA, L.L.C
Legal Status: Private
Date Became Current: 20081022
Date Ended Current: Not reported
Owner/Operator Address: 1 CVS DRIVE
Owner/Operator City,State,Zip: WOONSOCKET, RI 02895
Owner/Operator Telephone: 401-765-1500
Owner/Operator Telephone Ext: Not reported
Owner/Operator Fax: Not reported
Owner/Operator Email: CORPORATEENVIRONMENTALTEAM@CVSHEALTH.COM

Owner/Operator Indicator: Owner
Owner/Operator Name: LONGS DRUG STORES CALIFORNIA, L.L.C
Legal Status: Private
Date Became Current: 19960521
Date Ended Current: Not reported
Owner/Operator Address: ONE CVS DR
Owner/Operator City,State,Zip: WOONSOCKET, RI 02895
Owner/Operator Telephone: 401-765-1500
Owner/Operator Telephone Ext: Not reported
Owner/Operator Fax: Not reported
Owner/Operator Email: NICOLE.WILKINSON@CVSHEALTH.COM

Owner/Operator Indicator: Owner
Owner/Operator Name: LONGS DRUG STORES CALIFORNIA LLC
Legal Status: Private
Date Became Current: 19960521
Date Ended Current: Not reported
Owner/Operator Address: ONE CVS DR
Owner/Operator City,State,Zip: WOONSOCKET, RI 02895
Owner/Operator Telephone: 401-765-1500
Owner/Operator Telephone Ext: Not reported
Owner/Operator Fax: Not reported
Owner/Operator Email: Not reported

Owner/Operator Indicator: Owner
Owner/Operator Name: LONGS DRUG STORES CALIFORNIA, L.L.C
Legal Status: Private
Date Became Current: 19960521
Date Ended Current: Not reported
Owner/Operator Address: ONE CVS DR
Owner/Operator City,State,Zip: WOONSOCKET, RI 02895
Owner/Operator Telephone: 401-765-1500
Owner/Operator Telephone Ext: Not reported
Owner/Operator Fax: Not reported
Owner/Operator Email: NICOLE.WILKINSON@CVSHEALTH.COM

Map ID
Direction
Distance
Elevation

MAP FINDINGS

Site

Database(s)

EDR ID Number
EPA ID Number

CVS PHARMACY # 9341 (Continued)

1016139965

Owner/Operator Indicator: Operator
Owner/Operator Name: LONGS DRUG STORES CALIFORNIA, L.L.C
Legal Status: Private
Date Became Current: 20081022
Date Ended Current: Not reported
Owner/Operator Address: 1 CVS DRIVE MC2340
Owner/Operator City,State,Zip: WOONSOCKET, RI 02895
Owner/Operator Telephone: 401-765-1500
Owner/Operator Telephone Ext: Not reported
Owner/Operator Fax: Not reported
Owner/Operator Email: CORPORATEENVIRONMENTALTEAM@CVSHEALTH.COM

Owner/Operator Indicator: Operator
Owner/Operator Name: LONGS DRUG STORES CALIFORNIA, L.L.C
Legal Status: Private
Date Became Current: 20081022
Date Ended Current: Not reported
Owner/Operator Address: Not reported
Owner/Operator City,State,Zip: Not reported
Owner/Operator Telephone: Not reported
Owner/Operator Telephone Ext: Not reported
Owner/Operator Fax: Not reported
Owner/Operator Email: Not reported

Owner/Operator Indicator: Operator
Owner/Operator Name: LONGS DRUG STORES CALIFORNIA LLC
Legal Status: Private
Date Became Current: 20081022
Date Ended Current: Not reported
Owner/Operator Address: Not reported
Owner/Operator City,State,Zip: Not reported
Owner/Operator Telephone: Not reported
Owner/Operator Telephone Ext: Not reported
Owner/Operator Fax: Not reported
Owner/Operator Email: Not reported

Historic Generators:
Receive Date: 20160830
Handler Name: CVS PHARMACY #9341
Federal Waste Generator Description: Large Quantity Generator
State District Owner: Not reported
Large Quantity Handler of Universal Waste: No
Recognized Trader Importer: No
Recognized Trader Exporter: No
Spent Lead Acid Battery Importer: No
Spent Lead Acid Battery Exporter: No
Current Record: No
Non Storage Recycler Activity: Not reported
Electronic Manifest Broker: Not reported

Receive Date: 20180301
Handler Name: CVS PHARMACY # 9341
Federal Waste Generator Description: Large Quantity Generator
State District Owner: Not reported
Large Quantity Handler of Universal Waste: No
Recognized Trader Importer: No
Recognized Trader Exporter: No

Map ID
Direction
Distance
Elevation

MAP FINDINGS

Site

Database(s)

EDR ID Number
EPA ID Number

CVS PHARMACY # 9341 (Continued)

1016139965

Spent Lead Acid Battery Importer: No
Spent Lead Acid Battery Exporter: No
Current Record: No
Non Storage Recycler Activity: No
Electronic Manifest Broker: No

Receive Date: 20200217

Handler Name: CVS PHARMACY # 9341

Federal Waste Generator Description: Large Quantity Generator
State District Owner: Not reported
Large Quantity Handler of Universal Waste: No
Recognized Trader Importer: No
Recognized Trader Exporter: No
Spent Lead Acid Battery Importer: No
Spent Lead Acid Battery Exporter: No
Current Record: No
Non Storage Recycler Activity: No
Electronic Manifest Broker: No

Receive Date: 20220211

Handler Name: CVS PHARMACY # 9341

Federal Waste Generator Description: Large Quantity Generator
State District Owner: Not reported
Large Quantity Handler of Universal Waste: No
Recognized Trader Importer: No
Recognized Trader Exporter: No
Spent Lead Acid Battery Importer: No
Spent Lead Acid Battery Exporter: No
Current Record: Yes
Non Storage Recycler Activity: No
Electronic Manifest Broker: No

Receive Date: 20130103

Handler Name: CVS PHARMACY NO 9341

Federal Waste Generator Description: Large Quantity Generator
State District Owner: Not reported
Large Quantity Handler of Universal Waste: No
Recognized Trader Importer: No
Recognized Trader Exporter: No
Spent Lead Acid Battery Importer: No
Spent Lead Acid Battery Exporter: No
Current Record: No
Non Storage Recycler Activity: Not reported
Electronic Manifest Broker: Not reported

List of NAICS Codes and Descriptions:

NAICS Code: 44611
NAICS Description: PHARMACIES AND DRUG STORES

NAICS Code: 446110
NAICS Description: PHARMACIES AND DRUG STORES

Facility Has Received Notices of Violations:

Violations: No Violations Found

Map ID
Direction
Distance
Elevation

MAP FINDINGS

Site

Database(s)

EDR ID Number
EPA ID Number

CVS PHARMACY # 9341 (Continued)

1016139965

Evaluation Action Summary:

Evaluations:

No Evaluations Found

FINDS:

Registry ID: 110055438067

Click Here:

Environmental Interest/Information System:

RCRAInfo is a national information system that supports the Resource Conservation and Recovery Act (RCRA) program through the tracking of events and activities related to facilities that generate, transport, and treat, store, or dispose of hazardous waste. RCRAInfo allows RCRA program staff to track the notification, permit, compliance, and corrective action activities required under RCRA.
HAZARDOUS WASTE BIENNIAL REPORTER
STATE MASTER

[Click this hyperlink](#) while viewing on your computer to access additional FINDS: detail in the EDR Site Report.

ECHO:

Envid: 1016139965
Registry ID: 110055438067
DFR URL: <http://echo.epa.gov/detailed-facility-report?fid=110055438067>
Name: CVS PHARMACY # 9341
Address: 1540 E HIGHLAND AVE
City,State,Zip: SAN BERNARDINO, CA 92404

E19
North
1/8-1/4
0.181 mi.
957 ft.

Relative:
Higher

Actual:
1178 ft.

CVS PHARMACY NO 9341
1540 E HIGHLAND AVE
SAN BERNARDINO, CA 92404

Site 3 of 3 in cluster E

CERS HAZ WASTE:

Name: CVS PHARMACY #9341
Address: 1540 E HIGHLAND AVE
City,State,Zip: SAN BERNARDINO, CA 92404
Site ID: 109539
CERS ID: 10046956
CERS Description: Hazardous Waste Generator

Name: CVS PHARMACY #9341
Address: 1540 E HIGHLAND AVE
City,State,Zip: SAN BERNARDINO, CA 92404
Site ID: 109539
CERS ID: 10046956
CERS Description: RCRA LQ HW Generator

HAZNET:

Name: CVS PHARMACY # 9341
Address: 1540 E HIGHLAND AVE
Address 2: Not reported
City,State,Zip: SAN BERNARDINO, CA 02895
Contact: NICOLE WILKINSON

CERS HAZ WASTE
HAZNET
San Bern. Co. Permit
CERS
HWTS

S108212440
N/A

Map ID
Direction
Distance
Elevation

MAP FINDINGS

Site

Database(s)

EDR ID Number
EPA ID Number

CVS PHARMACY NO 9341 (Continued)

S108212440

Telephone: 4017707132
Mailing Name: Not reported
Mailing Address: 1 CVS DR - MC 1160

Year: 2019
Gepaid: CAR000235457
TSD EPA ID: CAD008364432
CA Waste Code: 791 - Liquids with pH <= 2
Disposal Method: H141 - Storage, Bulking, And/Or Transfer Off Site--No Treatment/Reovery (H010-H129) Or (H131-H135)
Tons: 0.00250

Year: 2019
Gepaid: CAR000235457
TSD EPA ID: NVD980895338
CA Waste Code: 214 - Unspecified solvent mixture
Disposal Method: H141 - Storage, Bulking, And/Or Transfer Off Site--No Treatment/Reovery (H010-H129) Or (H131-H135)
Tons: 0.04350

Year: 2019
Gepaid: CAR000235457
TSD EPA ID: INR000110197
CA Waste Code: 311 - Pharmaceutical waste
Disposal Method: H141 - Storage, Bulking, And/Or Transfer Off Site--No Treatment/Reovery (H010-H129) Or (H131-H135)
Tons: 0.00200

Year: 2019
Gepaid: CAR000235457
TSD EPA ID: CAD008364432
CA Waste Code: 122 - Alkaline solution without metals pH >= 12.5
Disposal Method: H141 - Storage, Bulking, And/Or Transfer Off Site--No Treatment/Reovery (H010-H129) Or (H131-H135)
Tons: 0.08050

Year: 2019
Gepaid: CAR000235457
TSD EPA ID: CAD008364432
CA Waste Code: 214 - Unspecified solvent mixture
Disposal Method: H141 - Storage, Bulking, And/Or Transfer Off Site--No Treatment/Reovery (H010-H129) Or (H131-H135)
Tons: 0.03850

Year: 2019
Gepaid: CAR000235457
TSD EPA ID: CAD008364432
CA Waste Code: 311 - Pharmaceutical waste
Disposal Method: H141 - Storage, Bulking, And/Or Transfer Off Site--No Treatment/Reovery (H010-H129) Or (H131-H135)
Tons: 0.18450

Year: 2019
Gepaid: CAR000235457
TSD EPA ID: NVD980895338
CA Waste Code: 141 - Off-specification, aged or surplus inorganics
Disposal Method: H141 - Storage, Bulking, And/Or Transfer Off Site--No

Map ID
Direction
Distance
Elevation

MAP FINDINGS

Site

Database(s)

EDR ID Number
EPA ID Number

CVS PHARMACY NO 9341 (Continued)

S108212440

Tons: Treatment/Reovery (H010-H129) Or (H131-H135)
0.00250

Year: 2019
Gepaid: CAR000235457
TSD EPA ID: CAD008364432
CA Waste Code: 331 - Off-specification, aged or surplus organics
Disposal Method: H141 - Storage, Bulking, And/Or Transfer Off Site--No
Treatment/Reovery (H010-H129) Or (H131-H135)

Tons: 0.26150

Year: 2019
Gepaid: CAR000235457
TSD EPA ID: CAD008364432
CA Waste Code: 181 - Other inorganic solid waste
Disposal Method: H141 - Storage, Bulking, And/Or Transfer Off Site--No
Treatment/Reovery (H010-H129) Or (H131-H135)

Tons: 0.00100

Year: 2019
Gepaid: CAR000235457
TSD EPA ID: NVD980895338
CA Waste Code: 311 - Pharmaceutical waste
Disposal Method: H141 - Storage, Bulking, And/Or Transfer Off Site--No
Treatment/Reovery (H010-H129) Or (H131-H135)

Tons: 0.00350

[Click this hyperlink](#) while viewing on your computer to access
40 additional CA HAZNET: record(s) in the EDR Site Report.

Additional Info:

Year: 2015
Gen EPA ID: CAR000235457

Shipment Date: 20151229
Creation Date: Not reported
Receipt Date: Not reported
Manifest ID: 008576700FLE
Trans EPA ID: MNS000110924
Trans Name: STERICYCLE SPECIALTY WASTE SOLUTIONS INC
Trans 2 EPA ID: CAD983649880
Trans 2 Name: PSC ENVIRONMENTAL SERVICES LP
TSDF EPA ID: CAD008364432
Trans Name: RHO CHEM LLC
TSDF Alt EPA ID: Not reported
TSDF Alt Name: Not reported
Waste Code Description: 181 - Other inorganic solid waste Organics
RCRA Code: Not reported
Meth Code: H141 - Storage, Bulking, And/Or Transfer Off Site--No
Treatment/Reovery (H010-H129) Or (H131-H135)

Quantity Tons: 0.0725
Waste Quantity: 145
Quantity Unit: P
Additional Code 1: Not reported
Additional Code 2: Not reported
Additional Code 3: Not reported

Map ID
Direction
Distance
Elevation

MAP FINDINGS

Site

Database(s)

EDR ID Number
EPA ID Number

CVS PHARMACY NO 9341 (Continued)

S108212440

Additional Code 4: Not reported
Additional Code 5: Not reported

Shipment Date: 20151229
Creation Date: 4/7/2016 22:15:27
Receipt Date: 20160105
Manifest ID: 008576700FLE
Trans EPA ID: MNS000110924
Trans Name: STERICYCLE SPECIALTY WASTE SOLUTIONS INC
Trans 2 EPA ID: CAD983649880
Trans 2 Name: PSC ENVIRONMENTAL SERVICES LP
TSDF EPA ID: CAD008364432
Trans Name: RHO CHEM LLC
TSDF Alt EPA ID: Not reported
TSDF Alt Name: Not reported
Waste Code Description: 141 - Off-specification, aged, or surplus inorganics
RCRA Code: D001
Meth Code: H141 - Storage, Bulking, And/Or Transfer Off Site--No Treatment/Reovery (H010-H129) Or (H131-H135)

Quantity Tons: 0.002
Waste Quantity: 4
Quantity Unit: P
Additional Code 1: Not reported
Additional Code 2: Not reported
Additional Code 3: Not reported
Additional Code 4: Not reported
Additional Code 5: Not reported

Shipment Date: 20151229
Creation Date: Not reported
Receipt Date: Not reported
Manifest ID: 008576700FLE
Trans EPA ID: MNS000110924
Trans Name: STERICYCLE SPECIALTY WASTE SOLUTIONS INC
Trans 2 EPA ID: CAD983649880
Trans 2 Name: PSC ENVIRONMENTAL SERVICES LP
TSDF EPA ID: CAD008364432
Trans Name: RHO CHEM LLC
TSDF Alt EPA ID: Not reported
TSDF Alt Name: Not reported
Waste Code Description: 311 - Pharmaceutical waste
RCRA Code: U205
Meth Code: H141 - Storage, Bulking, And/Or Transfer Off Site--No Treatment/Reovery (H010-H129) Or (H131-H135)

Quantity Tons: 0.044
Waste Quantity: 88
Quantity Unit: P
Additional Code 1: U129
Additional Code 2: D024
Additional Code 3: D009
Additional Code 4: Not reported
Additional Code 5: Not reported

Shipment Date: 20151229
Creation Date: Not reported
Receipt Date: Not reported
Manifest ID: 008576700FLE

Map ID
Direction
Distance
Elevation

MAP FINDINGS

Site

Database(s)

EDR ID Number
EPA ID Number

CVS PHARMACY NO 9341 (Continued)

S108212440

Trans EPA ID: MNS000110924
Trans Name: STERICYCLE SPECIALTY WASTE SOLUTIONS INC
Trans 2 EPA ID: CAD983649880
Trans 2 Name: PSC ENVIRONMENTAL SERVICES LP
TSDF EPA ID: CAD008364432
Trans Name: RHO CHEM LLC
TSDF Alt EPA ID: Not reported
TSDF Alt Name: Not reported
Waste Code Description: 311 - Pharmaceutical waste
RCRA Code: D010
Meth Code: H141 - Storage, Bulking, And/Or Transfer Off Site--No Treatment/Reovery (H010-H129) Or (H131-H135)

Quantity Tons: 0.009
Waste Quantity: 18
Quantity Unit: P
Additional Code 1: D007
Additional Code 2: Not reported
Additional Code 3: Not reported
Additional Code 4: Not reported
Additional Code 5: Not reported

Shipment Date: 20151229
Creation Date: Not reported
Receipt Date: Not reported
Manifest ID: 008576700FLE
Trans EPA ID: MNS000110924
Trans Name: STERICYCLE SPECIALTY WASTE SOLUTIONS INC
Trans 2 EPA ID: CAD983649880
Trans 2 Name: PSC ENVIRONMENTAL SERVICES LP
TSDF EPA ID: CAD008364432
Trans Name: RHO CHEM LLC
TSDF Alt EPA ID: Not reported
TSDF Alt Name: Not reported
Waste Code Description: 331 - Off-specification, aged, or surplus organics
RCRA Code: D001
Meth Code: H141 - Storage, Bulking, And/Or Transfer Off Site--No Treatment/Reovery (H010-H129) Or (H131-H135)

Quantity Tons: 0.0005
Waste Quantity: 1
Quantity Unit: P
Additional Code 1: Not reported
Additional Code 2: Not reported
Additional Code 3: Not reported
Additional Code 4: Not reported
Additional Code 5: Not reported

Shipment Date: 20151229
Creation Date: Not reported
Receipt Date: Not reported
Manifest ID: 008576700FLE
Trans EPA ID: MNS000110924
Trans Name: STERICYCLE SPECIALTY WASTE SOLUTIONS INC
Trans 2 EPA ID: CAD983649880
Trans 2 Name: PSC ENVIRONMENTAL SERVICES LP
TSDF EPA ID: CAD008364432
Trans Name: RHO CHEM LLC
TSDF Alt EPA ID: Not reported

Map ID
Direction
Distance
Elevation

MAP FINDINGS

Site

Database(s)

EDR ID Number
EPA ID Number

CVS PHARMACY NO 9341 (Continued)

S108212440

TSDf Alt Name: Not reported
Waste Code Description: 181 - Other inorganic solid waste Organics
RCRA Code: Not reported
Meth Code: H141 - Storage, Bulking, And/Or Transfer Off Site--No Treatment/Reovery (H010-H129) Or (H131-H135)

Quantity Tons: 0.0005
Waste Quantity: 1
Quantity Unit: P
Additional Code 1: Not reported
Additional Code 2: Not reported
Additional Code 3: Not reported
Additional Code 4: Not reported
Additional Code 5: Not reported

Shipment Date: 20151229
Creation Date: Not reported
Receipt Date: Not reported
Manifest ID: 008576700FLE
Trans EPA ID: MNS000110924
Trans Name: STERICYCLE SPECIALTY WASTE SOLUTIONS INC
Trans 2 EPA ID: CAD983649880
Trans 2 Name: PSC ENVIRONMENTAL SERVICES LP
TSDf EPA ID: CAD008364432
Trans Name: RHO CHEM LLC
TSDf Alt EPA ID: Not reported
TSDf Alt Name: Not reported
Waste Code Description: 181 - Other inorganic solid waste Organics
RCRA Code: D009
Meth Code: H141 - Storage, Bulking, And/Or Transfer Off Site--No Treatment/Reovery (H010-H129) Or (H131-H135)

Quantity Tons: 0.0015
Waste Quantity: 3
Quantity Unit: P
Additional Code 1: Not reported
Additional Code 2: Not reported
Additional Code 3: Not reported
Additional Code 4: Not reported
Additional Code 5: Not reported

Shipment Date: 20151229
Creation Date: 9/26/2016 18:30:40
Receipt Date: 20160112
Manifest ID: 008576699FLE
Trans EPA ID: MNS000110924
Trans Name: STERICYCLE SPECIALTY WASTE SOLUTIONS INC
Trans 2 EPA ID: CAD008364432
Trans 2 Name: RHO CHEM LLC
TSDf EPA ID: INR000110197
Trans Name: STERICYCLE INC
TSDf Alt EPA ID: Not reported
TSDf Alt Name: Not reported
Waste Code Description: 311 - Pharmaceutical waste
RCRA Code: P001
Meth Code: H141 - Storage, Bulking, And/Or Transfer Off Site--No Treatment/Reovery (H010-H129) Or (H131-H135)

Quantity Tons: 0.0005
Waste Quantity: 1

Map ID
Direction
Distance
Elevation

MAP FINDINGS

Site

Database(s)

EDR ID Number
EPA ID Number

CVS PHARMACY NO 9341 (Continued)

S108212440

Quantity Unit: P
Additional Code 1: Not reported
Additional Code 2: Not reported
Additional Code 3: Not reported
Additional Code 4: Not reported
Additional Code 5: Not reported

Shipment Date: 20151229
Creation Date: 9/26/2016 18:30:40
Receipt Date: 20160112
Manifest ID: 008576699FLE
Trans EPA ID: MNS000110924
Trans Name: STERICYCLE SPECIALTY WASTE SOLUTIONS INC
Trans 2 EPA ID: CAD008364432
Trans 2 Name: RHO CHEM LLC
TSDf EPA ID: INR000110197
Trans Name: STERICYCLE INC
TSDf Alt EPA ID: Not reported
TSDf Alt Name: Not reported
Waste Code Description: 311 - Pharmaceutical waste
RCRA Code: D010
Meth Code: H141 - Storage, Bulking, And/Or Transfer Off Site--No Treatment/Reovery (H010-H129) Or (H131-H135)

Quantity Tons: 0.0015
Waste Quantity: 3
Quantity Unit: P
Additional Code 1: D007
Additional Code 2: Not reported
Additional Code 3: Not reported
Additional Code 4: Not reported
Additional Code 5: Not reported

Shipment Date: 20151229
Creation Date: 9/26/2016 18:30:40
Receipt Date: 20160112
Manifest ID: 008576699FLE
Trans EPA ID: MNS000110924
Trans Name: STERICYCLE SPECIALTY WASTE SOLUTIONS INC
Trans 2 EPA ID: CAD008364432
Trans 2 Name: RHO CHEM LLC
TSDf EPA ID: INR000110197
Trans Name: STERICYCLE INC
TSDf Alt EPA ID: Not reported
TSDf Alt Name: Not reported
Waste Code Description: 311 - Pharmaceutical waste
RCRA Code: P075
Meth Code: H141 - Storage, Bulking, And/Or Transfer Off Site--No Treatment/Reovery (H010-H129) Or (H131-H135)

Quantity Tons: 0.001
Waste Quantity: 2
Quantity Unit: P
Additional Code 1: P001
Additional Code 2: Not reported
Additional Code 3: Not reported
Additional Code 4: Not reported
Additional Code 5: Not reported

Map ID
Direction
Distance
Elevation

MAP FINDINGS

Site

Database(s)

EDR ID Number
EPA ID Number

CVS PHARMACY NO 9341 (Continued)

S108212440

Additional Info:

Year: 2013
Gen EPA ID: CAR000235457

Shipment Date: 20131022
Creation Date: 3/18/2014 22:15:12
Receipt Date: 20131101
Manifest ID: 006212556FLE
Trans EPA ID: MNS000110924
Trans Name: STERICYCLE SPECIALTY WASTE SOLUTIONS INC
Trans 2 EPA ID: OKD981588791
Trans 2 Name: TRIAD TRANSPORT INC
TSDf EPA ID: INR000110197
Trans Name: STERICYCLE INC
TSDf Alt EPA ID: Not reported
TSDf Alt Name: Not reported
Waste Code Description: 311 - Pharmaceutical waste
RCRA Code: D010
Meth Code: H141 - Storage, Bulking, And/Or Transfer Off Site--No Treatment/Reovery (H010-H129) Or (H131-H135)

Quantity Tons: 0.0015
Waste Quantity: 3
Quantity Unit: P
Additional Code 1: D007
Additional Code 2: Not reported
Additional Code 3: Not reported
Additional Code 4: Not reported
Additional Code 5: Not reported

Shipment Date: 20131022
Creation Date: 3/18/2014 22:15:12
Receipt Date: 20131101
Manifest ID: 006212556FLE
Trans EPA ID: MNS000110924
Trans Name: STERICYCLE SPECIALTY WASTE SOLUTIONS INC
Trans 2 EPA ID: OKD981588791
Trans 2 Name: TRIAD TRANSPORT INC
TSDf EPA ID: INR000110197
Trans Name: STERICYCLE INC
TSDf Alt EPA ID: Not reported
TSDf Alt Name: Not reported
Waste Code Description: 214 - Unspecified solvent mixture
RCRA Code: D001
Meth Code: H141 - Storage, Bulking, And/Or Transfer Off Site--No Treatment/Reovery (H010-H129) Or (H131-H135)

Quantity Tons: 0.0095
Waste Quantity: 19
Quantity Unit: P
Additional Code 1: Not reported
Additional Code 2: Not reported
Additional Code 3: Not reported
Additional Code 4: Not reported
Additional Code 5: Not reported

Shipment Date: 20131022
Creation Date: 3/18/2014 22:15:12
Receipt Date: 20131101

Map ID
Direction
Distance
Elevation

MAP FINDINGS

Site

Database(s)

EDR ID Number
EPA ID Number

CVS PHARMACY NO 9341 (Continued)

S108212440

Manifest ID: 006212556FLE
Trans EPA ID: MNS000110924
Trans Name: STERICYCLE SPECIALTY WASTE SOLUTIONS INC
Trans 2 EPA ID: OKD981588791
Trans 2 Name: TRIAD TRANSPORT INC
TSDF EPA ID: INR000110197
Trans Name: STERICYCLE INC
TSDF Alt EPA ID: Not reported
TSDF Alt Name: Not reported
Waste Code Description: 214 - Unspecified solvent mixture
RCRA Code: D001
Meth Code: H141 - Storage, Bulking, And/Or Transfer Off Site--No Treatment/Reovery (H010-H129) Or (H131-H135)

Quantity Tons: 0.0015
Waste Quantity: 3
Quantity Unit: P
Additional Code 1: Not reported
Additional Code 2: Not reported
Additional Code 3: Not reported
Additional Code 4: Not reported
Additional Code 5: Not reported

Shipment Date: 20131022
Creation Date: Not reported
Receipt Date: Not reported
Manifest ID: 006212556FLE
Trans EPA ID: MNS000110924
Trans Name: STERICYCLE SPECIALTY WASTE SOLUTIONS INC
Trans 2 EPA ID: OKD981588791
Trans 2 Name: TRIAD TRANSPORT INC
TSDF EPA ID: INR000110197
Trans Name: STERICYCLE INC
TSDF Alt EPA ID: Not reported
TSDF Alt Name: Not reported
Waste Code Description: - Not reported
RCRA Code: Not reported
Meth Code: - Not reported

Quantity Tons: 0.082
Waste Quantity: 164
Quantity Unit: P
Additional Code 1: Not reported
Additional Code 2: Not reported
Additional Code 3: Not reported
Additional Code 4: Not reported
Additional Code 5: Not reported

Shipment Date: 20131022
Creation Date: Not reported
Receipt Date: Not reported
Manifest ID: 006212556FLE
Trans EPA ID: MNS000110924
Trans Name: STERICYCLE SPECIALTY WASTE SOLUTIONS INC
Trans 2 EPA ID: OKD981588791
Trans 2 Name: TRIAD TRANSPORT INC
TSDF EPA ID: INR000110197
Trans Name: STERICYCLE INC
TSDF Alt EPA ID: Not reported

Map ID
Direction
Distance
Elevation

MAP FINDINGS

Site

Database(s)

EDR ID Number
EPA ID Number

CVS PHARMACY NO 9341 (Continued)

S108212440

TSDf Alt Name: Not reported
Waste Code Description: 331 - Off-specification, aged, or surplus organics
RCRA Code: Not reported
Meth Code: - Not reported
Quantity Tons: Not reported
Waste Quantity: Not reported
Quantity Unit: P
Additional Code 1: Not reported
Additional Code 2: Not reported
Additional Code 3: Not reported
Additional Code 4: Not reported
Additional Code 5: Not reported

Shipment Date: 20131022
Creation Date: Not reported
Receipt Date: Not reported
Manifest ID: 006212556FLE
Trans EPA ID: MNS000110924
Trans Name: STERICYCLE SPECIALTY WASTE SOLUTIONS INC
Trans 2 EPA ID: OKD981588791
Trans 2 Name: TRIAD TRANSPORT INC
TSDf EPA ID: INR000110197
Trans Name: STERICYCLE INC
TSDf Alt EPA ID: Not reported
TSDf Alt Name: Not reported
Waste Code Description: 311 - Pharmaceutical waste
RCRA Code: Not reported
Meth Code: - Not reported
Quantity Tons: Not reported
Waste Quantity: Not reported
Quantity Unit: P
Additional Code 1: Not reported
Additional Code 2: Not reported
Additional Code 3: Not reported
Additional Code 4: Not reported
Additional Code 5: Not reported

Shipment Date: 20131022
Creation Date: 3/18/2014 22:15:12
Receipt Date: 20131101
Manifest ID: 006212556FLE
Trans EPA ID: MNS000110924
Trans Name: STERICYCLE SPECIALTY WASTE SOLUTIONS INC
Trans 2 EPA ID: OKD981588791
Trans 2 Name: TRIAD TRANSPORT INC
TSDf EPA ID: INR000110197
Trans Name: STERICYCLE INC
TSDf Alt EPA ID: Not reported
TSDf Alt Name: Not reported
Waste Code Description: 311 - Pharmaceutical waste
RCRA Code: P001
Meth Code: H141 - Storage, Bulking, And/Or Transfer Off Site--No Treatment/Reovery (H010-H129) Or (H131-H135)
Quantity Tons: 0.0005
Waste Quantity: 1
Quantity Unit: P
Additional Code 1: Not reported

Map ID
Direction
Distance
Elevation

MAP FINDINGS

Site

Database(s)

EDR ID Number
EPA ID Number

CVS PHARMACY NO 9341 (Continued)

S108212440

Additional Code 2:	Not reported
Additional Code 3:	Not reported
Additional Code 4:	Not reported
Additional Code 5:	Not reported
Shipment Date:	20130812
Creation Date:	12/20/2013 22:15:07
Receipt Date:	20130827
Manifest ID:	006212297FLE
Trans EPA ID:	MNS000110924
Trans Name:	STERICYCLE SPECIALTY WASTE SOLUTIONS INC
Trans 2 EPA ID:	OKD981588791
Trans 2 Name:	TRIAD TRANSPORT INC
TSDf EPA ID:	INR000110197
Trans Name:	STERICYCLE INC
TSDf Alt EPA ID:	Not reported
TSDf Alt Name:	Not reported
Waste Code Description:	311 - Pharmaceutical waste
RCRA Code:	P188
Meth Code:	H141 - Storage, Bulking, And/Or Transfer Off Site--No Treatment/Reovery (H010-H129) Or (H131-H135)
Quantity Tons:	0.0005
Waste Quantity:	1
Quantity Unit:	P
Additional Code 1:	P081
Additional Code 2:	P075
Additional Code 3:	P001
Additional Code 4:	Not reported
Additional Code 5:	Not reported
Shipment Date:	20130812
Creation Date:	12/20/2013 22:15:07
Receipt Date:	20130827
Manifest ID:	006212297FLE
Trans EPA ID:	MNS000110924
Trans Name:	STERICYCLE SPECIALTY WASTE SOLUTIONS INC
Trans 2 EPA ID:	OKD981588791
Trans 2 Name:	TRIAD TRANSPORT INC
TSDf EPA ID:	INR000110197
Trans Name:	STERICYCLE INC
TSDf Alt EPA ID:	Not reported
TSDf Alt Name:	Not reported
Waste Code Description:	311 - Pharmaceutical waste
RCRA Code:	D010
Meth Code:	H141 - Storage, Bulking, And/Or Transfer Off Site--No Treatment/Reovery (H010-H129) Or (H131-H135)
Quantity Tons:	0.001
Waste Quantity:	2
Quantity Unit:	P
Additional Code 1:	D007
Additional Code 2:	Not reported
Additional Code 3:	Not reported
Additional Code 4:	Not reported
Additional Code 5:	Not reported
Shipment Date:	20130812
Creation Date:	12/20/2013 22:15:07

Map ID
Direction
Distance
Elevation

MAP FINDINGS

Site

Database(s)

EDR ID Number
EPA ID Number

CVS PHARMACY NO 9341 (Continued)

S108212440

Receipt Date: 20130827
Manifest ID: 006212297FLE
Trans EPA ID: MNS000110924
Trans Name: STERICYCLE SPECIALTY WASTE SOLUTIONS INC
Trans 2 EPA ID: OKD981588791
Trans 2 Name: TRIAD TRANSPORT INC
TSDF EPA ID: INR000110197
Trans Name: STERICYCLE INC
TSDF Alt EPA ID: Not reported
TSDF Alt Name: Not reported
Waste Code Description: 214 - Unspecified solvent mixture
RCRA Code: D001
Meth Code: H141 - Storage, Bulking, And/Or Transfer Off Site--No
Treatment/Reovery (H010-H129) Or (H131-H135)

Quantity Tons: 0.006
Waste Quantity: 12
Quantity Unit: P
Additional Code 1: Not reported
Additional Code 2: Not reported
Additional Code 3: Not reported
Additional Code 4: Not reported
Additional Code 5: Not reported

Additional Info:

Year: 2014
Gen EPA ID: CAR000235457

Shipment Date: 20141211
Creation Date: 5/19/2015 22:15:07
Receipt Date: 20141217
Manifest ID: 007296969FLE
Trans EPA ID: MNS000110924
Trans Name: STERICYCLE SPECIALTY WASTE SOLUTIONS INC
Trans 2 EPA ID: CAD983649880
Trans 2 Name: PSC ENVIRONMENTAL SERVICES OF POMONA LP
TSDF EPA ID: CAD008364432
Trans Name: RHO CHEM LLC
TSDF Alt EPA ID: Not reported
TSDF Alt Name: Not reported
Waste Code Description: - Not reported
RCRA Code: Not reported
Meth Code: H141 - Storage, Bulking, And/Or Transfer Off Site--No
Treatment/Reovery (H010-H129) Or (H131-H135)

Quantity Tons: 0.026
Waste Quantity: 52
Quantity Unit: P
Additional Code 1: Not reported
Additional Code 2: Not reported
Additional Code 3: Not reported
Additional Code 4: Not reported
Additional Code 5: Not reported

Shipment Date: 20141211
Creation Date: 5/19/2015 22:15:07
Receipt Date: 20141217
Manifest ID: 007296969FLE
Trans EPA ID: MNS000110924

Map ID
Direction
Distance
Elevation

MAP FINDINGS

Site

Database(s)

EDR ID Number
EPA ID Number

CVS PHARMACY NO 9341 (Continued)

S108212440

Trans Name: STERICYCLE SPECIALTY WASTE SOLUTIONS INC
Trans 2 EPA ID: CAD983649880
Trans 2 Name: PSC ENVIRONMENTAL SERVICES OF POMONA LP
TSDF EPA ID: CAD008364432
Trans Name: RHO CHEM LLC
TSDF Alt EPA ID: Not reported
TSDF Alt Name: Not reported
Waste Code Description: 331 - Off-specification, aged, or surplus organics
RCRA Code: Not reported
Meth Code: H141 - Storage, Bulking, And/Or Transfer Off Site--No
Treatment/Reovery (H010-H129) Or (H131-H135)

Quantity Tons: 0.0615
Waste Quantity: 123
Quantity Unit: P
Additional Code 1: Not reported
Additional Code 2: Not reported
Additional Code 3: Not reported
Additional Code 4: Not reported
Additional Code 5: Not reported

Shipment Date: 20141211
Creation Date: 6/25/2015 22:15:43
Receipt Date: 20150102
Manifest ID: 007296968FLE
Trans EPA ID: MNS000110924
Trans Name: STERICYCLE SPECIALTY WASTE SOLUTIONS INC
Trans 2 EPA ID: CAD008364432
Trans 2 Name: RHO-CHEM LLC
TSDF EPA ID: INR000110197
Trans Name: STERICYCLE INC
TSDF Alt EPA ID: Not reported
TSDF Alt Name: Not reported
Waste Code Description: 311 - Pharmaceutical waste
RCRA Code: P001
Meth Code: H141 - Storage, Bulking, And/Or Transfer Off Site--No
Treatment/Reovery (H010-H129) Or (H131-H135)

Quantity Tons: 0.0005
Waste Quantity: 1
Quantity Unit: P
Additional Code 1: Not reported
Additional Code 2: Not reported
Additional Code 3: Not reported
Additional Code 4: Not reported
Additional Code 5: Not reported

Shipment Date: 20141211
Creation Date: 6/25/2015 22:15:43
Receipt Date: 20150102
Manifest ID: 007296968FLE
Trans EPA ID: MNS000110924
Trans Name: STERICYCLE SPECIALTY WASTE SOLUTIONS INC
Trans 2 EPA ID: CAD008364432
Trans 2 Name: RHO-CHEM LLC
TSDF EPA ID: INR000110197
Trans Name: STERICYCLE INC
TSDF Alt EPA ID: Not reported
TSDF Alt Name: Not reported

Map ID
Direction
Distance
Elevation

MAP FINDINGS

Site

Database(s)

EDR ID Number
EPA ID Number

CVS PHARMACY NO 9341 (Continued)

S108212440

Waste Code Description: 311 - Pharmaceutical waste
RCRA Code: D010
Meth Code: H141 - Storage, Bulking, And/Or Transfer Off Site--No
Treatment/Reovery (H010-H129) Or (H131-H135)
Quantity Tons: 0.0005
Waste Quantity: 1
Quantity Unit: P
Additional Code 1: D007
Additional Code 2: Not reported
Additional Code 3: Not reported
Additional Code 4: Not reported
Additional Code 5: Not reported
Shipment Date: 20141211
Creation Date: 5/19/2015 22:15:07
Receipt Date: 20141217
Manifest ID: 007296969FLE
Trans EPA ID: MNS000110924
Trans Name: STERICYCLE SPECIALTY WASTE SOLUTIONS INC
Trans 2 EPA ID: CAD983649880
Trans 2 Name: PSC ENVIRONMENTAL SERVICES OF POMONA LP
TSDf EPA ID: CAD008364432
Trans Name: RHO CHEM LLC
TSDf Alt EPA ID: Not reported
TSDf Alt Name: Not reported
Waste Code Description: 141 - Off-specification, aged, or surplus inorganics
RCRA Code: D001
Meth Code: H141 - Storage, Bulking, And/Or Transfer Off Site--No
Treatment/Reovery (H010-H129) Or (H131-H135)
Quantity Tons: 0.0025
Waste Quantity: 5
Quantity Unit: P
Additional Code 1: Not reported
Additional Code 2: Not reported
Additional Code 3: Not reported
Additional Code 4: Not reported
Additional Code 5: Not reported
Shipment Date: 20140919
Creation Date: Not reported
Receipt Date: Not reported
Manifest ID: 007296688FLE
Trans EPA ID: MNS000110924
Trans Name: STERICYCLE SPECIALTY WASTE SOLUTIONS INC
Trans 2 EPA ID: OKD981588791
Trans 2 Name: TRIAD TRANSPORT INC
TSDf EPA ID: INR000110197
Trans Name: STERICYCLE INC
TSDf Alt EPA ID: Not reported
TSDf Alt Name: Not reported
Waste Code Description: 311 - Pharmaceutical waste
RCRA Code: Not reported
Meth Code: - Not reported
Quantity Tons: 0.0005
Waste Quantity: 1
Quantity Unit: P
Additional Code 1: Not reported

Map ID
Direction
Distance
Elevation

MAP FINDINGS

Site

Database(s)

EDR ID Number
EPA ID Number

CVS PHARMACY NO 9341 (Continued)

S108212440

Additional Code 2: Not reported
Additional Code 3: Not reported
Additional Code 4: Not reported
Additional Code 5: Not reported

Shipment Date: 20140919
Creation Date: 2/26/2015 22:14:59
Receipt Date: 20140925
Manifest ID: 007296689FLE
Trans EPA ID: MNS000110924
Trans Name: STERICYCLE SPECIALTY WASTE SOLUTIONS INC
Trans 2 EPA ID: OKD981588791
Trans 2 Name: TRIAD TRANSPORT INC
TSDf EPA ID: CAD008364432
Trans Name: RHO CHEM LLC
TSDf Alt EPA ID: Not reported
TSDf Alt Name: Not reported
Waste Code Description: 331 - Off-specification, aged, or surplus organics
RCRA Code: Not reported
Meth Code: H141 - Storage, Bulking, And/Or Transfer Off Site--No
Treatment/Recovery (H010-H129) Or (H131-H135)

Quantity Tons: 0.056
Waste Quantity: 112
Quantity Unit: P
Additional Code 1: Not reported
Additional Code 2: Not reported
Additional Code 3: Not reported
Additional Code 4: Not reported
Additional Code 5: Not reported

Shipment Date: 20140919
Creation Date: 2/26/2015 22:14:59
Receipt Date: 20140925
Manifest ID: 007296689FLE
Trans EPA ID: MNS000110924
Trans Name: STERICYCLE SPECIALTY WASTE SOLUTIONS INC
Trans 2 EPA ID: OKD981588791
Trans 2 Name: TRIAD TRANSPORT INC
TSDf EPA ID: CAD008364432
Trans Name: RHO CHEM LLC
TSDf Alt EPA ID: Not reported
TSDf Alt Name: Not reported
Waste Code Description: 561 - Not reported
RCRA Code: Not reported
Meth Code: H141 - Storage, Bulking, And/Or Transfer Off Site--No
Treatment/Recovery (H010-H129) Or (H131-H135)

Quantity Tons: 0.0785
Waste Quantity: 157
Quantity Unit: P
Additional Code 1: Not reported
Additional Code 2: Not reported
Additional Code 3: Not reported
Additional Code 4: Not reported
Additional Code 5: Not reported

Shipment Date: 20140919
Creation Date: 2/26/2015 22:14:59

Map ID
Direction
Distance
Elevation

MAP FINDINGS

Site

Database(s)

EDR ID Number
EPA ID Number

CVS PHARMACY NO 9341 (Continued)

S108212440

Receipt Date: 20140925
Manifest ID: 007296689FLE
Trans EPA ID: MNS000110924
Trans Name: STERICYCLE SPECIALTY WASTE SOLUTIONS INC
Trans 2 EPA ID: OKD981588791
Trans 2 Name: TRIAD TRANSPORT INC
TSDf EPA ID: CAD008364432
Trans Name: RHO CHEM LLC
TSDf Alt EPA ID: Not reported
TSDf Alt Name: Not reported
Waste Code Description: 214 - Unspecified solvent mixture
RCRA Code: U002
Meth Code: H141 - Storage, Bulking, And/Or Transfer Off Site--No Treatment/Reovery (H010-H129) Or (H131-H135)

Quantity Tons: 0.0075
Waste Quantity: 15
Quantity Unit: P
Additional Code 1: D001
Additional Code 2: Not reported
Additional Code 3: Not reported
Additional Code 4: Not reported
Additional Code 5: Not reported

Shipment Date: 20140919
Creation Date: 2/26/2015 22:14:59
Receipt Date: 20140925
Manifest ID: 007296689FLE
Trans EPA ID: MNS000110924
Trans Name: STERICYCLE SPECIALTY WASTE SOLUTIONS INC
Trans 2 EPA ID: OKD981588791
Trans 2 Name: TRIAD TRANSPORT INC
TSDf EPA ID: CAD008364432
Trans Name: RHO CHEM LLC
TSDf Alt EPA ID: Not reported
TSDf Alt Name: Not reported
Waste Code Description: 331 - Off-specification, aged, or surplus organics
RCRA Code: D001
Meth Code: H141 - Storage, Bulking, And/Or Transfer Off Site--No Treatment/Reovery (H010-H129) Or (H131-H135)

Quantity Tons: 0.005
Waste Quantity: 10
Quantity Unit: P
Additional Code 1: Not reported
Additional Code 2: Not reported
Additional Code 3: Not reported
Additional Code 4: Not reported
Additional Code 5: Not reported

Additional Info:

Year: 2017
Gen EPA ID: CAR000235457

Shipment Date: 20171117
Creation Date: 7/20/2018 18:30:10
Receipt Date: 20171213
Manifest ID: 010798745FLE
Trans EPA ID: MNS000110924

Map ID
Direction
Distance
Elevation

MAP FINDINGS

Site

Database(s)

EDR ID Number
EPA ID Number

CVS PHARMACY NO 9341 (Continued)

S108212440

Trans Name: STERICYCLE SPECIALTY WASTE SOLUTIONS INC
Trans 2 EPA ID: Not reported
Trans 2 Name: SMITH SYSTEMS TRANSPORTATION INC
TSDF EPA ID: INR000110197
Trans Name: STERICYCLE INC
TSDF Alt EPA ID: Not reported
TSDF Alt Name: Not reported
Waste Code Description: 311 - Pharmaceutical waste
RCRA Code: D001
Meth Code: H141 - Storage, Bulking, And/Or Transfer Off Site--No Treatment/Reovery (H010-H129) Or (H131-H135)

Quantity Tons: 0.0005
Waste Quantity: 1
Quantity Unit: P
Additional Code 1: Not reported
Additional Code 2: Not reported
Additional Code 3: Not reported
Additional Code 4: Not reported
Additional Code 5: Not reported

Shipment Date: 20171117
Creation Date: 9/5/2018 18:30:14
Receipt Date: 20171129
Manifest ID: 010798746FLE
Trans EPA ID: MNS000110924
Trans Name: STERICYCLE SPECIALTY WASTE SOLUTIONS INC
Trans 2 EPA ID: CAR000217554
Trans 2 Name: CRUZ CONTAINERS LOGISTICS INC
TSDF EPA ID: CAD008364432
Trans Name: RHO CHEM LLC
TSDF Alt EPA ID: Not reported
TSDF Alt Name: Not reported
Waste Code Description: 214 - Unspecified solvent mixture
RCRA Code: D001
Meth Code: H141 - Storage, Bulking, And/Or Transfer Off Site--No Treatment/Reovery (H010-H129) Or (H131-H135)

Quantity Tons: 0.003
Waste Quantity: 6
Quantity Unit: P
Additional Code 1: Not reported
Additional Code 2: Not reported
Additional Code 3: Not reported
Additional Code 4: Not reported
Additional Code 5: Not reported

Shipment Date: 20171117
Creation Date: 9/5/2018 18:30:14
Receipt Date: 20171129
Manifest ID: 010798746FLE
Trans EPA ID: MNS000110924
Trans Name: STERICYCLE SPECIALTY WASTE SOLUTIONS INC
Trans 2 EPA ID: CAR000217554
Trans 2 Name: CRUZ CONTAINERS LOGISTICS INC
TSDF EPA ID: CAD008364432
Trans Name: RHO CHEM LLC
TSDF Alt EPA ID: Not reported
TSDF Alt Name: Not reported

Map ID
Direction
Distance
Elevation

MAP FINDINGS

Site

Database(s)

EDR ID Number
EPA ID Number

CVS PHARMACY NO 9341 (Continued)

S108212440

Waste Code Description: 214 - Unspecified solvent mixture
RCRA Code: U002
Meth Code: H141 - Storage, Bulking, And/Or Transfer Off Site--No Treatment/Reovery (H010-H129) Or (H131-H135)

Quantity Tons: 0.0065
Waste Quantity: 13
Quantity Unit: P
Additional Code 1: D001
Additional Code 2: Not reported
Additional Code 3: Not reported
Additional Code 4: Not reported
Additional Code 5: Not reported

Shipment Date: 20171117
Creation Date: 9/5/2018 18:30:14
Receipt Date: 20171129
Manifest ID: 010798746FLE
Trans EPA ID: MNS000110924
Trans Name: STERICYCLE SPECIALTY WASTE SOLUTIONS INC
Trans 2 EPA ID: CAR000217554
Trans 2 Name: CRUZ CONTAINERS LOGISTICS INC
TSDF EPA ID: CAD008364432
Trans Name: RHO CHEM LLC
TSDF Alt EPA ID: Not reported
TSDF Alt Name: Not reported
Waste Code Description: 311 - Pharmaceutical waste
RCRA Code: P075
Meth Code: H141 - Storage, Bulking, And/Or Transfer Off Site--No Treatment/Reovery (H010-H129) Or (H131-H135)

Quantity Tons: 0.001
Waste Quantity: 2
Quantity Unit: P
Additional Code 1: P001
Additional Code 2: Not reported
Additional Code 3: Not reported
Additional Code 4: Not reported
Additional Code 5: Not reported

Shipment Date: 20171117
Creation Date: Not reported
Receipt Date: Not reported
Manifest ID: 010798746FLE
Trans EPA ID: MNS000110924
Trans Name: STERICYCLE SPECIALTY WASTE SOLUTIONS INC
Trans 2 EPA ID: CAR000217554
Trans 2 Name: CRUZ CONTAINERS LOGISTICS INC
TSDF EPA ID: CAD008364432
Trans Name: RHO CHEM LLC
TSDF Alt EPA ID: Not reported
TSDF Alt Name: Not reported
Waste Code Description: 331 - Off-specification, aged, or surplus organics
RCRA Code: Not reported
Meth Code: H141 - Storage, Bulking, And/Or Transfer Off Site--No Treatment/Reovery (H010-H129) Or (H131-H135)

Quantity Tons: 0.0815
Waste Quantity: 163
Quantity Unit: P

Map ID
Direction
Distance
Elevation

MAP FINDINGS

Site

Database(s)

EDR ID Number
EPA ID Number

CVS PHARMACY NO 9341 (Continued)

S108212440

Additional Code 1: Not reported
Additional Code 2: Not reported
Additional Code 3: Not reported
Additional Code 4: Not reported
Additional Code 5: Not reported

Shipment Date: 20171117
Creation Date: Not reported
Receipt Date: Not reported
Manifest ID: 010798746FLE
Trans EPA ID: MNS000110924
Trans Name: STERICYCLE SPECIALTY WASTE SOLUTIONS INC
Trans 2 EPA ID: CAR000217554
Trans 2 Name: CRUZ CONTAINERS LOGISTICS INC
TSDF EPA ID: CAD008364432
Trans Name: RHO CHEM LLC
TSDF Alt EPA ID: Not reported
TSDF Alt Name: Not reported
Waste Code Description: 311 - Pharmaceutical waste
RCRA Code: D010
Meth Code: H141 - Storage, Bulking, And/Or Transfer Off Site--No Treatment/Reovery (H010-H129) Or (H131-H135)

Quantity Tons: 0.0395
Waste Quantity: 79
Quantity Unit: P
Additional Code 1: D007
Additional Code 2: Not reported
Additional Code 3: Not reported
Additional Code 4: Not reported
Additional Code 5: Not reported

Shipment Date: 20171117
Creation Date: Not reported
Receipt Date: Not reported
Manifest ID: 010798746FLE
Trans EPA ID: MNS000110924
Trans Name: STERICYCLE SPECIALTY WASTE SOLUTIONS INC
Trans 2 EPA ID: CAR000217554
Trans 2 Name: CRUZ CONTAINERS LOGISTICS INC
TSDF EPA ID: CAD008364432
Trans Name: RHO CHEM LLC
TSDF Alt EPA ID: Not reported
TSDF Alt Name: Not reported
Waste Code Description: 311 - Pharmaceutical waste
RCRA Code: U205
Meth Code: H141 - Storage, Bulking, And/Or Transfer Off Site--No Treatment/Reovery (H010-H129) Or (H131-H135)

Quantity Tons: 0.0025
Waste Quantity: 5
Quantity Unit: P
Additional Code 1: U129
Additional Code 2: D024
Additional Code 3: D009
Additional Code 4: Not reported
Additional Code 5: Not reported

Shipment Date: 20171117

Map ID
Direction
Distance
Elevation

MAP FINDINGS

Site

Database(s)

EDR ID Number
EPA ID Number

CVS PHARMACY NO 9341 (Continued)

S108212440

Creation Date: Not reported
Receipt Date: Not reported
Manifest ID: 010798746FLE
Trans EPA ID: MNS000110924
Trans Name: STERICYCLE SPECIALTY WASTE SOLUTIONS INC
Trans 2 EPA ID: CAR000217554
Trans 2 Name: CRUZ CONTAINERS LOGISTICS INC
TSDf EPA ID: CAD008364432
Trans Name: RHO CHEM LLC
TSDf Alt EPA ID: Not reported
TSDf Alt Name: Not reported
Waste Code Description: 311 - Pharmaceutical waste
RCRA Code: D010
Meth Code: H141 - Storage, Bulking, And/Or Transfer Off Site--No Treatment/Reovery (H010-H129) Or (H131-H135)

Quantity Tons: 0.0005
Waste Quantity: 1
Quantity Unit: P
Additional Code 1: D007
Additional Code 2: Not reported
Additional Code 3: Not reported
Additional Code 4: Not reported
Additional Code 5: Not reported

Shipment Date: 20171117
Creation Date: 9/5/2018 18:30:14
Receipt Date: 20171129
Manifest ID: 010798746FLE
Trans EPA ID: MNS000110924
Trans Name: STERICYCLE SPECIALTY WASTE SOLUTIONS INC
Trans 2 EPA ID: CAR000217554
Trans 2 Name: CRUZ CONTAINERS LOGISTICS INC
TSDf EPA ID: CAD008364432
Trans Name: RHO CHEM LLC
TSDf Alt EPA ID: Not reported
TSDf Alt Name: Not reported
Waste Code Description: 311 - Pharmaceutical waste
RCRA Code: D001
Meth Code: H141 - Storage, Bulking, And/Or Transfer Off Site--No Treatment/Reovery (H010-H129) Or (H131-H135)

Quantity Tons: 0.048
Waste Quantity: 96
Quantity Unit: P
Additional Code 1: Not reported
Additional Code 2: Not reported
Additional Code 3: Not reported
Additional Code 4: Not reported
Additional Code 5: Not reported

Shipment Date: 20170823
Creation Date: Not reported
Receipt Date: Not reported
Manifest ID: 009350907FLE
Trans EPA ID: MNS000110924
Trans Name: STERICYCLE SPECIALTY WASTE SOLUTIONS INC
Trans 2 EPA ID: CAR000217554
Trans 2 Name: CRUZ CONTAINERS LOGISTICS INC

Map ID
Direction
Distance
Elevation

MAP FINDINGS

Site

Database(s)

EDR ID Number
EPA ID Number

CVS PHARMACY NO 9341 (Continued)

S108212440

TSDF EPA ID: CAD008364432
Trans Name: RHO CHEM LLC
TSDF Alt EPA ID: Not reported
TSDF Alt Name: Not reported
Waste Code Description: 311 - Pharmaceutical waste
RCRA Code: U205
Meth Code: H141 - Storage, Bulking, And/Or Transfer Off Site--No Treatment/Reovery (H010-H129) Or (H131-H135)

Quantity Tons: 0.046
Waste Quantity: 92
Quantity Unit: P
Additional Code 1: U129
Additional Code 2: D024
Additional Code 3: D009
Additional Code 4: Not reported
Additional Code 5: Not reported

Additional Info:

Year: 2016
Gen EPA ID: CAR000235457

Shipment Date: 20151229
Creation Date: 4/7/2016 22:15:27
Receipt Date: 20160105
Manifest ID: 008576700FLE
Trans EPA ID: MNS000110924
Trans Name: STERICYCLE SPECIALTY WASTE SOLUTIONS INC
Trans 2 EPA ID: CAD983649880
Trans 2 Name: PSC ENVIRONMENTAL SERVICES LP
TSDF EPA ID: CAD008364432
Trans Name: RHO CHEM LLC
TSDF Alt EPA ID: Not reported
TSDF Alt Name: Not reported
Waste Code Description: 141 - Off-specification, aged, or surplus inorganics
RCRA Code: D001
Meth Code: H141 - Storage, Bulking, And/Or Transfer Off Site--No Treatment/Reovery (H010-H129) Or (H131-H135)

Quantity Tons: 0.002
Waste Quantity: 4
Quantity Unit: P
Additional Code 1: Not reported
Additional Code 2: Not reported
Additional Code 3: Not reported
Additional Code 4: Not reported
Additional Code 5: Not reported

Shipment Date: 20151229
Creation Date: Not reported
Receipt Date: Not reported
Manifest ID: 008576700FLE
Trans EPA ID: MNS000110924
Trans Name: STERICYCLE SPECIALTY WASTE SOLUTIONS INC
Trans 2 EPA ID: CAD983649880
Trans 2 Name: PSC ENVIRONMENTAL SERVICES LP
TSDF EPA ID: CAD008364432
Trans Name: RHO CHEM LLC
TSDF Alt EPA ID: Not reported

Map ID
Direction
Distance
Elevation

MAP FINDINGS

Site

Database(s)

EDR ID Number
EPA ID Number

CVS PHARMACY NO 9341 (Continued)

S108212440

TSDF Alt Name: Not reported
Waste Code Description: - Not reported
RCRA Code: Not reported
Meth Code: H141 - Storage, Bulking, And/Or Transfer Off Site--No Treatment/Reovery (H010-H129) Or (H131-H135)

Quantity Tons: 0.002
Waste Quantity: 4
Quantity Unit: P
Additional Code 1: Not reported
Additional Code 2: Not reported
Additional Code 3: Not reported
Additional Code 4: Not reported
Additional Code 5: Not reported

Shipment Date: 20151229
Creation Date: Not reported
Receipt Date: Not reported
Manifest ID: 008576700FLE
Trans EPA ID: MNS000110924
Trans Name: STERICYCLE SPECIALTY WASTE SOLUTIONS INC
Trans 2 EPA ID: CAD983649880
Trans 2 Name: PSC ENVIRONMENTAL SERVICES LP
TSDF EPA ID: CAD008364432
Trans Name: RHO CHEM LLC
TSDF Alt EPA ID: Not reported
TSDF Alt Name: Not reported
Waste Code Description: 311 - Pharmaceutical waste
RCRA Code: U205
Meth Code: H141 - Storage, Bulking, And/Or Transfer Off Site--No Treatment/Reovery (H010-H129) Or (H131-H135)

Quantity Tons: 0.044
Waste Quantity: 88
Quantity Unit: P
Additional Code 1: U129
Additional Code 2: D024
Additional Code 3: D009
Additional Code 4: Not reported
Additional Code 5: Not reported

Shipment Date: 20151229
Creation Date: Not reported
Receipt Date: Not reported
Manifest ID: 008576700FLE
Trans EPA ID: MNS000110924
Trans Name: STERICYCLE SPECIALTY WASTE SOLUTIONS INC
Trans 2 EPA ID: CAD983649880
Trans 2 Name: PSC ENVIRONMENTAL SERVICES LP
TSDF EPA ID: CAD008364432
Trans Name: RHO CHEM LLC
TSDF Alt EPA ID: Not reported
TSDF Alt Name: Not reported
Waste Code Description: 311 - Pharmaceutical waste
RCRA Code: D010
Meth Code: H141 - Storage, Bulking, And/Or Transfer Off Site--No Treatment/Reovery (H010-H129) Or (H131-H135)

Quantity Tons: 0.009
Waste Quantity: 18

Map ID
Direction
Distance
Elevation

MAP FINDINGS

Site

Database(s)

EDR ID Number
EPA ID Number

CVS PHARMACY NO 9341 (Continued)

S108212440

Quantity Unit: P
Additional Code 1: D007
Additional Code 2: Not reported
Additional Code 3: Not reported
Additional Code 4: Not reported
Additional Code 5: Not reported

Shipment Date: 20151229
Creation Date: Not reported
Receipt Date: Not reported
Manifest ID: 008576700FLE
Trans EPA ID: MNS000110924
Trans Name: STERICYCLE SPECIALTY WASTE SOLUTIONS INC
Trans 2 EPA ID: CAD983649880
Trans 2 Name: PSC ENVIRONMENTAL SERVICES LP
TSDf EPA ID: CAD008364432
Trans Name: RHO CHEM LLC
TSDf Alt EPA ID: Not reported
TSDf Alt Name: Not reported
Waste Code Description: 331 - Off-specification, aged, or surplus organics
RCRA Code: D001
Meth Code: H141 - Storage, Bulking, And/Or Transfer Off Site--No Treatment/Reovery (H010-H129) Or (H131-H135)

Quantity Tons: 0.0005
Waste Quantity: 1
Quantity Unit: P
Additional Code 1: Not reported
Additional Code 2: Not reported
Additional Code 3: Not reported
Additional Code 4: Not reported
Additional Code 5: Not reported

Shipment Date: 20151229
Creation Date: Not reported
Receipt Date: Not reported
Manifest ID: 008576700FLE
Trans EPA ID: MNS000110924
Trans Name: STERICYCLE SPECIALTY WASTE SOLUTIONS INC
Trans 2 EPA ID: CAD983649880
Trans 2 Name: PSC ENVIRONMENTAL SERVICES LP
TSDf EPA ID: CAD008364432
Trans Name: RHO CHEM LLC
TSDf Alt EPA ID: Not reported
TSDf Alt Name: Not reported
Waste Code Description: 181 - Other inorganic solid waste Organics
RCRA Code: Not reported
Meth Code: H141 - Storage, Bulking, And/Or Transfer Off Site--No Treatment/Reovery (H010-H129) Or (H131-H135)

Quantity Tons: 0.0005
Waste Quantity: 1
Quantity Unit: P
Additional Code 1: Not reported
Additional Code 2: Not reported
Additional Code 3: Not reported
Additional Code 4: Not reported
Additional Code 5: Not reported

Map ID
Direction
Distance
Elevation

MAP FINDINGS

Site

Database(s)

EDR ID Number
EPA ID Number

CVS PHARMACY NO 9341 (Continued)

S108212440

Shipment Date: 20151229
Creation Date: Not reported
Receipt Date: Not reported
Manifest ID: 008576700FLE
Trans EPA ID: MNS000110924
Trans Name: STERICYCLE SPECIALTY WASTE SOLUTIONS INC
Trans 2 EPA ID: CAD983649880
Trans 2 Name: PSC ENVIRONMENTAL SERVICES LP
TSDF EPA ID: CAD008364432
Trans Name: RHO CHEM LLC
TSDF Alt EPA ID: Not reported
TSDF Alt Name: Not reported
Waste Code Description: 181 - Other inorganic solid waste Organics
RCRA Code: D009
Meth Code: H141 - Storage, Bulking, And/Or Transfer Off Site--No
Treatment/Reovery (H010-H129) Or (H131-H135)

Quantity Tons: 0.0015
Waste Quantity: 3
Quantity Unit: P
Additional Code 1: Not reported
Additional Code 2: Not reported
Additional Code 3: Not reported
Additional Code 4: Not reported
Additional Code 5: Not reported

Shipment Date: 20151229
Creation Date: Not reported
Receipt Date: Not reported
Manifest ID: 008576700FLE
Trans EPA ID: MNS000110924
Trans Name: STERICYCLE SPECIALTY WASTE SOLUTIONS INC
Trans 2 EPA ID: CAD983649880
Trans 2 Name: PSC ENVIRONMENTAL SERVICES LP
TSDF EPA ID: CAD008364432
Trans Name: RHO CHEM LLC
TSDF Alt EPA ID: Not reported
TSDF Alt Name: Not reported
Waste Code Description: 331 - Off-specification, aged, or surplus organics
RCRA Code: Not reported
Meth Code: H141 - Storage, Bulking, And/Or Transfer Off Site--No
Treatment/Reovery (H010-H129) Or (H131-H135)

Quantity Tons: 0.014
Waste Quantity: 28
Quantity Unit: P
Additional Code 1: Not reported
Additional Code 2: Not reported
Additional Code 3: Not reported
Additional Code 4: Not reported
Additional Code 5: Not reported

Shipment Date: 20151229
Creation Date: Not reported
Receipt Date: Not reported
Manifest ID: 008576700FLE
Trans EPA ID: MNS000110924
Trans Name: STERICYCLE SPECIALTY WASTE SOLUTIONS INC
Trans 2 EPA ID: CAD983649880

Map ID
Direction
Distance
Elevation

MAP FINDINGS

Site

Database(s)

EDR ID Number
EPA ID Number

CVS PHARMACY NO 9341 (Continued)

S108212440

Trans 2 Name: PSC ENVIRONMENTAL SERVICES LP
TSDf EPA ID: CAD008364432
Trans Name: RHO CHEM LLC
TSDf Alt EPA ID: Not reported
TSDf Alt Name: Not reported
Waste Code Description: 331 - Off-specification, aged, or surplus organics
RCRA Code: Not reported
Meth Code: H141 - Storage, Bulking, And/Or Transfer Off Site--No Treatment/Reovery (H010-H129) Or (H131-H135)

Quantity Tons: 0.0345
Waste Quantity: 69
Quantity Unit: P
Additional Code 1: Not reported
Additional Code 2: Not reported
Additional Code 3: Not reported
Additional Code 4: Not reported
Additional Code 5: Not reported

Shipment Date: 20151229
Creation Date: 9/26/2016 18:30:40
Receipt Date: 20160112
Manifest ID: 008576699FLE
Trans EPA ID: MNS000110924
Trans Name: STERICYCLE SPECIALTY WASTE SOLUTIONS INC
Trans 2 EPA ID: CAD008364432
Trans 2 Name: RHO CHEM LLC
TSDf EPA ID: INR000110197
Trans Name: STERICYCLE INC
TSDf Alt EPA ID: Not reported
TSDf Alt Name: Not reported
Waste Code Description: 311 - Pharmaceutical waste
RCRA Code: D010
Meth Code: H141 - Storage, Bulking, And/Or Transfer Off Site--No Treatment/Reovery (H010-H129) Or (H131-H135)

Quantity Tons: 0.0015
Waste Quantity: 3
Quantity Unit: P
Additional Code 1: D007
Additional Code 2: Not reported
Additional Code 3: Not reported
Additional Code 4: Not reported
Additional Code 5: Not reported

San Bern. Co. Permit:

Name: CVS PHARMACY #9341
Address: 1540 E HIGHLAND AVE
City,State,Zip: SAN BERNARDINO, CA 92404
Region: SAN BERNARDINO
Facility ID: FA0007466
Owner: Longs Drug Stores California, L.L.C.
Permit Number: PT0012702
Permit Category: RCRA LARGE QUANTITY GENERATOR MINIMAL
Facility Status: ACTIVE
Expiration Date: 10/31/2021

Name: CVS PHARMACY #9341
Address: 1540 E HIGHLAND AVE

Map ID
Direction
Distance
Elevation

MAP FINDINGS

Site

Database(s)

EDR ID Number
EPA ID Number

CVS PHARMACY NO 9341 (Continued)

S108212440

City,State,Zip: SAN BERNARDINO, CA 92404
Region: SAN BERNARDINO
Facility ID: FA0007466
Owner: Longs Drug Stores California, L.L.C.
Permit Number: PT0037824
Permit Category: RCRA LARGE QUANTITY GENERATOR MINIMAL
Facility Status: INACTIVE
Expiration Date: 10/31/2017

Name: CVS PHARMACY #9341
Address: 1540 E HIGHLAND AVE
City,State,Zip: SAN BERNARDINO, CA 92404
Region: SAN BERNARDINO
Facility ID: FA0007466
Owner: Longs Drug Stores California, L.L.C.
Permit Number: PT0012701
Permit Category: HAZMAT HANDLER GENERAL ACT.(NB)
Facility Status: INACTIVE
Expiration Date: 10/31/2013

Name: CVS PHARMACY #9341
Address: 1540 E HIGHLAND AVE
City,State,Zip: SAN BERNARDINO, CA 92404
Region: SAN BERNARDINO
Facility ID: FA0007466
Owner: Longs Drug Stores California, L.L.C.
Permit Number: PT0013376
Permit Category: SPECIAL GENERATOR
Facility Status: INACTIVE
Expiration Date: 10/31/2003

CERS:

Name: CVS PHARMACY #9341
Address: 1540 E HIGHLAND AVE
City,State,Zip: SAN BERNARDINO, CA 92404
Site ID: 109539
CERS ID: 10046956
CERS Description: Chemical Storage Facilities

Evaluation:

Eval General Type: Compliance Evaluation Inspection
Eval Date: 09-19-2014
Violations Found: No
Eval Type: Routine done by local agency
Eval Notes: INSPECT
Eval Division: San Bernardino County Fire Department
Eval Program: HW
Eval Source: CERS,

Eval General Type: Compliance Evaluation Inspection
Eval Date: 09-30-2020
Violations Found: No
Eval Type: Routine done by local agency
Eval Notes: Not reported
Eval Division: San Bernardino County Fire Department
Eval Program: HWLQG
Eval Source: CERS,

Map ID
Direction
Distance
Elevation

MAP FINDINGS

Site

Database(s)

EDR ID Number
EPA ID Number

CVS PHARMACY NO 9341 (Continued)

S108212440

Eval General Type: Compliance Evaluation Inspection
Eval Date: 09-29-2017
Violations Found: No
Eval Type: Routine done by local agency
Eval Notes: Not reported
Eval Division: San Bernardino County Fire Department
Eval Program: HW
Eval Source: CERS,

Coordinates:

Site ID: 109539
Facility Name: CVS PHARMACY #9341
Env Int Type Code: HWG
Program ID: 10046956
Coord Name: Not reported
Ref Point Type Desc: Unknown,
Latitude: 34.136639
Longitude: -117.253441

Affiliation:

Affiliation Type Desc: CUPA District
Entity Name: San Bernardino County Fire
Entity Title: Not reported
Affiliation Address: 620 South E Street
Affiliation City: San Bernardino
Affiliation State: CA
Affiliation Country: Not reported
Affiliation Zip: 92415-0153
Affiliation Phone: (909) 386-8401,

Affiliation Type Desc: Document Preparer
Entity Name: Erin Baltazar, Agent for Longs Drug Stores California, L.L.C.
Entity Title: Not reported
Affiliation Address: Not reported
Affiliation City: Not reported
Affiliation State: Not reported
Affiliation Country: Not reported
Affiliation Zip: Not reported
Affiliation Phone: ,

Affiliation Type Desc: Environmental Contact
Entity Name: Verisk 3E, Regulatory Services/CVS
Entity Title: Not reported
Affiliation Address: 3207 Grey Hawk Court, Suite 200
Affiliation City: Carlsbad
Affiliation State: CA
Affiliation Country: Not reported
Affiliation Zip: 92010
Affiliation Phone: ,

Affiliation Type Desc: Identification Signer
Entity Name: Erin Baltazar, Agent for Longs Drug Stores California, L.L.C.
Entity Title: Regulatory Compliance Specialist, Verisk 3E
Affiliation Address: Not reported
Affiliation City: Not reported
Affiliation State: Not reported

Map ID
Direction
Distance
Elevation

MAP FINDINGS

Site

Database(s)

EDR ID Number
EPA ID Number

CVS PHARMACY NO 9341 (Continued)

S108212440

Affiliation Country: Not reported
Affiliation Zip: Not reported
Affiliation Phone: ,

Affiliation Type Desc: Legal Owner
Entity Name: Longs Drug Stores California, L.L.C.
Entity Title: Not reported
Affiliation Address: One CVS Drive
Affiliation City: Woonsocket
Affiliation State: RI
Affiliation Country: United States
Affiliation Zip: 02895
Affiliation Phone: (401) 765-1500,

Affiliation Type Desc: Facility Mailing Address
Entity Name: Mailing Address
Entity Title: Not reported
Affiliation Address: CVS Health, Attn: Dianne E. Durand, Licensing, One CVS Dr. - MC1160
Affiliation City: Woonsocket
Affiliation State: RI
Affiliation Country: Not reported
Affiliation Zip: 02895
Affiliation Phone: ,

Affiliation Type Desc: Property Owner
Entity Name: Longs Drug Stores California, L.L.C.
Entity Title: Not reported
Affiliation Address: 1 CVS Dr.
Affiliation City: Woonsocket
Affiliation State: RI
Affiliation Country: United States
Affiliation Zip: 02895
Affiliation Phone: (401) 765-1500,

Affiliation Type Desc: Operator
Entity Name: Longs Drug Stores California, L.L.C.
Entity Title: Not reported
Affiliation Address: Not reported
Affiliation City: Not reported
Affiliation State: Not reported
Affiliation Country: Not reported
Affiliation Zip: Not reported
Affiliation Phone: (401) 765-1500,

Affiliation Type Desc: Parent Corporation
Entity Name: CVS Health
Entity Title: Not reported
Affiliation Address: Not reported
Affiliation City: Not reported
Affiliation State: Not reported
Affiliation Country: Not reported
Affiliation Zip: Not reported
Affiliation Phone: ,

HWTS:

Name: CVS PHARMACY # 9341

Map ID
Direction
Distance
Elevation

MAP FINDINGS

Site

Database(s)

EDR ID Number
EPA ID Number

CVS PHARMACY NO 9341 (Continued)

S108212440

Address: 1540 E HIGHLAND AVE
Address 2: Not reported
City,State,Zip: SAN BERNARDINO, CA 92404
EPA ID: CAR000235457
Inactive Date: Not reported
Create Date: 03/05/2013
Last Act Date: Not reported
Mailing Name: Not reported
Mailing Address: 1 CVS DR MC2340
Mailing Address 2: Not reported
Mailing City,State,Zip: WOONSOCKET, RI 2895
Owner Name: LONGS DRUG STORES CALIFORNIA LLC
Owner Address: 1 CVS DR MC 2340
Owner Address 2: Not reported
Owner City,State,Zip: WOONSOCKET, RI 2895
Contact Name: NICOLE WILKINSON
Contact Address: 1 CVS DRIVE
Contact Address 2: Not reported
City,State,Zip: WOONSOCKET, RI 28956146
Facility Status: Active
Facility Type: PERMANENT
Category: FEDERAL
Latitude: 34.13663
Longitude: -117.25344

**C20
NNW
1/8-1/4
0.185 mi.
977 ft.**

**DAT M. VO,DDS
1470 E. HIGHLAND AVE
SAN BERNARDINO, CA 92404**

**RCRA NonGen / NLR 1024797932
CAL000194495**

Site 6 of 7 in cluster C

**Relative:
Higher
Actual:
1183 ft.**

RCRA NonGen / NLR: 19980707
Date Form Received by Agency: DAT M. VO,DDS
Handler Name:
Handler Address: 1470 E. HIGHLAND AVE
Handler City,State,Zip: SAN BERNARDINO, CA 92404-0000
EPA ID: CAL000194495
Contact Name: DAT M.VO/DDS
Contact Address: 1470 E. HIGHLAND AVE.# D
Contact City,State,Zip: SAN BERNARDINO, CA 92404-0000
Contact Telephone: 909-883-6400
Contact Fax: 000-000-0000
Contact Email: HA.VO@LIVE.COM
Contact Title: Not reported
EPA Region: 09
Land Type: Not reported
Federal Waste Generator Description: Not a generator, verified
Non-Notifier: Not reported
Biennial Report Cycle: Not reported
Accessibility: Not reported
Active Site Indicator: Handler Activities
State District Owner: Not reported
State District: Not reported
Mailing Address: 1470 E. HIGHLAND AVE
Mailing City,State,Zip: SAN BERNARDINO, CA 92404-0000
Owner Name: DAT M. VO
Owner Type: Other
Operator Name: DAT M.VO/DDS

Map ID
Direction
Distance
Elevation

MAP FINDINGS

Site

Database(s)

EDR ID Number
EPA ID Number

DAT M. VO,DDS (Continued)

1024797932

Operator Type:	Other
Short-Term Generator Activity:	No
Importer Activity:	No
Mixed Waste Generator:	No
Transporter Activity:	No
Transfer Facility Activity:	No
Recycler Activity with Storage:	No
Small Quantity On-Site Burner Exemption:	No
Smelting Melting and Refining Furnace Exemption:	No
Underground Injection Control:	No
Off-Site Waste Receipt:	No
Universal Waste Indicator:	Yes
Universal Waste Destination Facility:	Yes
Federal Universal Waste:	No
Active Site Fed-Reg Treatment Storage and Disposal Facility:	Not reported
Active Site Converter Treatment storage and Disposal Facility:	Not reported
Active Site State-Reg Treatment Storage and Disposal Facility:	Not reported
Active Site State-Reg Handler:	---
Federal Facility Indicator:	Not reported
Hazardous Secondary Material Indicator:	N
Sub-Part K Indicator:	Not reported
Commercial TSD Indicator:	No
Treatment Storage and Disposal Type:	Not reported
2018 GPRA Permit Baseline:	Not on the Baseline
2018 GPRA Renewals Baseline:	Not on the Baseline
Permit Renewals Workload Universe:	Not reported
Permit Workload Universe:	Not reported
Permit Progress Universe:	Not reported
Post-Closure Workload Universe:	Not reported
Closure Workload Universe:	Not reported
202 GPRA Corrective Action Baseline:	No
Corrective Action Workload Universe:	No
Subject to Corrective Action Universe:	No
Non-TSDs Where RCRA CA has Been Imposed Universe:	No
TSDs Potentially Subject to CA Under 3004 (u)/(v) Universe:	No
TSDs Only Subject to CA under Discretionary Auth Universe:	No
Corrective Action Priority Ranking:	No NCAPS ranking
Environmental Control Indicator:	No
Institutional Control Indicator:	No
Human Exposure Controls Indicator:	N/A
Groundwater Controls Indicator:	N/A
Operating TSDF Universe:	Not reported
Full Enforcement Universe:	Not reported
Significant Non-Complier Universe:	No
Unaddressed Significant Non-Complier Universe:	No
Addressed Significant Non-Complier Universe:	No
Significant Non-Complier With a Compliance Schedule Universe:	No
Financial Assurance Required:	Not reported
Handler Date of Last Change:	20180905
Recognized Trader-Importer:	No
Recognized Trader-Exporter:	No
Importer of Spent Lead Acid Batteries:	No
Exporter of Spent Lead Acid Batteries:	No
Recycler Activity Without Storage:	No
Manifest Broker:	No
Sub-Part P Indicator:	No

Map ID
Direction
Distance
Elevation

MAP FINDINGS

Site

Database(s)

EDR ID Number
EPA ID Number

DAT M. VO,DDS (Continued)

1024797932

Handler - Owner Operator:

Owner/Operator Indicator:

Owner/Operator Name:

Legal Status:

Date Became Current:

Date Ended Current:

Owner/Operator Address:

Owner/Operator City,State,Zip:

Owner/Operator Telephone:

Owner/Operator Telephone Ext:

Owner/Operator Fax:

Owner/Operator Email:

Owner

DAT M. VO

Other

Not reported

Not reported

1470 E. HIGHLAND AVE.# D

SAN BERNARDINO, CA 92404-0000

909-883-6400

Not reported

Not reported

Not reported

Owner/Operator Indicator:

Owner/Operator Name:

Legal Status:

Date Became Current:

Date Ended Current:

Owner/Operator Address:

Owner/Operator City,State,Zip:

Owner/Operator Telephone:

Owner/Operator Telephone Ext:

Owner/Operator Fax:

Owner/Operator Email:

Operator

DAT M.VO/DDS

Other

Not reported

Not reported

1470 E. HIGHLAND AVE.# D

SAN BERNARDINO, CA 92404-0000

909-883-6400

Not reported

Not reported

Not reported

Historic Generators:

Receive Date:

Handler Name:

DAT M. VO,DDS

Federal Waste Generator Description:

State District Owner:

Large Quantity Handler of Universal Waste:

Recognized Trader Importer:

Recognized Trader Exporter:

Spent Lead Acid Battery Importer:

Spent Lead Acid Battery Exporter:

Current Record:

Non Storage Recycler Activity:

Electronic Manifest Broker:

19980707

Not a generator, verified

Not reported

No

No

No

No

No

Yes

Not reported

Not reported

List of NAICS Codes and Descriptions:

NAICS Code: 56299

NAICS Description: ALL OTHER WASTE MANAGEMENT SERVICES

Facility Has Received Notices of Violations:

Violations:

No Violations Found

Evaluation Action Summary:

Evaluations:

No Evaluations Found

Map ID
Direction
Distance
Elevation

MAP FINDINGS

Site

Database(s)

EDR ID Number
EPA ID Number

C21
NNW
1/8-1/4
0.185 mi.
977 ft.

SUNSET RECYCLING CENTER
1470 E HIGHLAND AVE
SAN BERNARDINO, CA 92404

Site 7 of 7 in cluster C

SWRCY
HWTS

S124821512
N/A

Relative:
Higher

Actual:
1183 ft.

SWRCY:

Name: SUNSET RECYCLING CENTER
Address: 1470 E HIGHLAND AVE
City,State,Zip: SAN BERNARDINO, CA 92404
Reg Id: Not reported
Cert Id: RC294683.001
Mailing Address: 125 S Ashton Dr
Mailing City: Covina
Mailing State: CA
Mailing Zip Code: 91724
Website: Not reported
Email: Not reported
Phone Number: (818) 661-7387
Rural: N
Operation Begin Date: 12/01/2019
Aluminium: Not reported
Glass: Not reported
Plastic: Not reported
Bimetal: Not reported
Hours of Operation: Mon - Fri 9:00 am - 5:00 pm, Closed 12:00-12:30; Sat - Sun 9:00 am - 4:00 pm, Closed 12:00-12:30
Organization ID: Not reported
Organization Name: Sunset Recycling Center

HWTS:

Name: DAT M. VO,DDS
Address: 1470 E. HIGHLAND AVE
Address 2: Not reported
City,State,Zip: SAN BERNARDINO, CA 92404
EPA ID: CAL000194495
Inactive Date: Not reported
Create Date: 07/07/1998
Last Act Date: Not reported
Mailing Name: Not reported
Mailing Address: 1470 E. HIGHLAND AVE
Mailing Address 2: Not reported
Mailing City,State,Zip: SAN BERNARDINO, CA 924040000
Owner Name: DAT M. VO
Owner Address: 1470 E. HIGHLAND AVE.# D
Owner Address 2: Not reported
Owner City,State,Zip: SAN BERNARDINO, CA 924040000
Contact Name: DAT M.VO/DDS
Contact Address: 1470 E. HIGHLAND AVE.# D
Contact Address 2: Not reported
City,State,Zip: SAN BERNARDINO, CA 924040000
Facility Status: Active
Facility Type: PERMANENT
Category: STATE
Latitude: 34.135921
Longitude: -117.255297

Map ID
Direction
Distance
Elevation

MAP FINDINGS

Site

Database(s)

EDR ID Number
EPA ID Number

D22
NE
1/8-1/4
0.195 mi.
1028 ft.

DD'S DISCOUNTS #5027
1617 E HIGHLAND AVE
SAN BERNARDINO, CA 92404

Site 3 of 6 in cluster D

RCRA NonGen / NLR **1024845006**
CAL000397754

Relative:
Lower

Actual:
1174 ft.

RCRA NonGen / NLR:

Date Form Received by Agency:

Handler Name:

Handler Address:

Handler City,State,Zip:

EPA ID:

Contact Name:

Contact Address:

Contact City,State,Zip:

Contact Telephone:

Contact Fax:

Contact Email:

Contact Title:

EPA Region:

Land Type:

Federal Waste Generator Description:

Non-Notifier:

Biennial Report Cycle:

Accessibility:

Active Site Indicator:

State District Owner:

State District:

Mailing Address:

Mailing City,State,Zip:

Owner Name:

Owner Type:

Operator Name:

Operator Type:

Short-Term Generator Activity:

Importer Activity:

Mixed Waste Generator:

Transporter Activity:

Transfer Facility Activity:

Recycler Activity with Storage:

Small Quantity On-Site Burner Exemption:

Smelting Melting and Refining Furnace Exemption:

Underground Injection Control:

Off-Site Waste Receipt:

Universal Waste Indicator:

Universal Waste Destination Facility:

Federal Universal Waste:

Active Site Fed-Reg Treatment Storage and Disposal Facility:

Active Site Converter Treatment storage and Disposal Facility:

Active Site State-Reg Treatment Storage and Disposal Facility:

Active Site State-Reg Handler:

Federal Facility Indicator:

Hazardous Secondary Material Indicator:

Sub-Part K Indicator:

Commercial TSD Indicator:

Treatment Storage and Disposal Type:

2018 GPRA Permit Baseline:

2018 GPRA Renewals Baseline:

Permit Renewals Workload Universe:

20140611

1617 E HIGHLAND AVE

SAN BERNARDINO, CA 92404

CAL000397754

KATHY HATCH

5130 HACIENDA DR

DUBLIN, CA 94568

925-965-4015

925-965-4183

ERIC.GUARD@ROS.COM

Not reported

09

Not reported

Not a generator, verified

Not reported

Not reported

Not reported

Handler Activities

Not reported

Not reported

5151 SAN FELIPE ST STE 1000

HOUSTON, TX 77056

ROSS DRESS FOR LESS INC

Other

KATHY HATCH

Other

No

No

No

No

No

No

No

No

No

No

Yes

Yes

No

Not reported

Not reported

Not reported

Not reported

N

Not reported

No

Not reported

Not on the Baseline

Not on the Baseline

Not reported

Map ID
Direction
Distance
Elevation

MAP FINDINGS

Site

Database(s)

EDR ID Number
EPA ID Number

DD'S DISCOUNTS #5027 (Continued)

1024845006

Permit Workload Universe:	Not reported
Permit Progress Universe:	Not reported
Post-Closure Workload Universe:	Not reported
Closure Workload Universe:	Not reported
202 GPRA Corrective Action Baseline:	No
Corrective Action Workload Universe:	No
Subject to Corrective Action Universe:	No
Non-TSDFs Where RCRA CA has Been Imposed Universe:	No
TSDFs Potentially Subject to CA Under 3004 (u)/(v) Universe:	No
TSDFs Only Subject to CA under Discretionary Auth Universe:	No
Corrective Action Priority Ranking:	No NCAPS ranking
Environmental Control Indicator:	No
Institutional Control Indicator:	No
Human Exposure Controls Indicator:	N/A
Groundwater Controls Indicator:	N/A
Operating TSDF Universe:	Not reported
Full Enforcement Universe:	Not reported
Significant Non-Complier Universe:	No
Unaddressed Significant Non-Complier Universe:	No
Addressed Significant Non-Complier Universe:	No
Significant Non-Complier With a Compliance Schedule Universe:	No
Financial Assurance Required:	Not reported
Handler Date of Last Change:	20180906
Recognized Trader-Importer:	No
Recognized Trader-Exporter:	No
Importer of Spent Lead Acid Batteries:	No
Exporter of Spent Lead Acid Batteries:	No
Recycler Activity Without Storage:	No
Manifest Broker:	No
Sub-Part P Indicator:	No

Handler - Owner Operator:

Owner/Operator Indicator:	Owner
Owner/Operator Name:	ROSS DRESS FOR LESS INC
Legal Status:	Other
Date Became Current:	Not reported
Date Ended Current:	Not reported
Owner/Operator Address:	5130 HACIENDA DR
Owner/Operator City,State,Zip:	DUBLIN, CA 94568
Owner/Operator Telephone:	925-965-4831
Owner/Operator Telephone Ext:	Not reported
Owner/Operator Fax:	Not reported
Owner/Operator Email:	Not reported

Owner/Operator Indicator:	Operator
Owner/Operator Name:	KATHY HATCH
Legal Status:	Other
Date Became Current:	Not reported
Date Ended Current:	Not reported
Owner/Operator Address:	5130 HACIENDA DR
Owner/Operator City,State,Zip:	DUBLIN, CA 94568
Owner/Operator Telephone:	925-965-4015
Owner/Operator Telephone Ext:	Not reported
Owner/Operator Fax:	Not reported
Owner/Operator Email:	Not reported

Map ID
Direction
Distance
Elevation

MAP FINDINGS

Site

Database(s)

EDR ID Number
EPA ID Number

DD'S DISCOUNTS #5027 (Continued)

1024845006

Historic Generators:

Receive Date: 20140611
Handler Name: DD'S DISCOUNTS #5027
Federal Waste Generator Description: Not a generator, verified
State District Owner: Not reported
Large Quantity Handler of Universal Waste: No
Recognized Trader Importer: No
Recognized Trader Exporter: No
Spent Lead Acid Battery Importer: No
Spent Lead Acid Battery Exporter: No
Current Record: Yes
Non Storage Recycler Activity: Not reported
Electronic Manifest Broker: Not reported

List of NAICS Codes and Descriptions:

NAICS Code: 44814
NAICS Description: FAMILY CLOTHING STORES

Facility Has Received Notices of Violations:

Violations: No Violations Found

Evaluation Action Summary:

Evaluations: No Evaluations Found

D23
NE
1/8-1/4
0.195 mi.
1028 ft.

DD'S DISCOUNTS #5027
1617 E. HIGHLAND AVE
SAN BERNARDINO, CA 92404

Site 4 of 6 in cluster D

Relative:
Lower

Actual:
1174 ft.

CERS HAZ WASTE:

Name: DD'S DISCOUNTS #5027
Address: 1617 E. HIGHLAND AVE
City,State,Zip: SAN BERNARDINO, CA 92404
Site ID: 24202
CERS ID: 10532428
CERS Description: Hazardous Waste Generator

CERS HAZ WASTE
HAZNET
San Bern. Co. Permit
CERS
HWTS

S117388349
N/A

HAZNET:

Name: DD'S DISCOUNTS #5027
Address: 1617 E HIGHLAND AVE
Address 2: Not reported
City,State,Zip: SAN BERNARDINO, CA 77056
Contact: KATHY HATCH
Telephone: 9259654015
Mailing Name: Not reported
Mailing Address: 5151 SAN FELIPE ST STE 1000

Year: 2019
Gepaid: CAL000397754
TSD EPA ID: AZD081705402
CA Waste Code: 331 - Off-specification, aged or surplus organics
Disposal Method: H141 - Storage, Bulking, And/Or Transfer Off Site--No Treatment/Reovery (H010-H129) Or (H131-H135)

Map ID
Direction
Distance
Elevation

MAP FINDINGS

Site

Database(s)

EDR ID Number
EPA ID Number

DD'S DISCOUNTS #5027 (Continued)

S117388349

Tons: 0.00150

Year: 2019
Gepaid: CAL000397754
TSD EPA ID: CAD008364432
CA Waste Code: 331 - Off-specification, aged or surplus organics
Disposal Method: H141 - Storage, Bulking, And/Or Transfer Off Site--No Treatment/Reovery (H010-H129) Or (H131-H135)

Tons: 0.06900

Year: 2019
Gepaid: CAL000397754
TSD EPA ID: AZD081705402
CA Waste Code: 141 - Off-specification, aged or surplus inorganics
Disposal Method: H141 - Storage, Bulking, And/Or Transfer Off Site--No Treatment/Reovery (H010-H129) Or (H131-H135)

Tons: 0.03300

Year: 2019
Gepaid: CAL000397754
TSD EPA ID: AZD081705402
CA Waste Code: 791 - Liquids with pH <= 2
Disposal Method: H141 - Storage, Bulking, And/Or Transfer Off Site--No Treatment/Reovery (H010-H129) Or (H131-H135)

Tons: 0.00050

Year: 2019
Gepaid: CAL000397754
TSD EPA ID: NVD980895338
CA Waste Code: 331 - Off-specification, aged or surplus organics
Disposal Method: H141 - Storage, Bulking, And/Or Transfer Off Site--No Treatment/Reovery (H010-H129) Or (H131-H135)

Tons: 0.06300

Year: 2019
Gepaid: CAL000397754
TSD EPA ID: AZR000515924
CA Waste Code: 331 - Off-specification, aged or surplus organics
Disposal Method: H141 - Storage, Bulking, And/Or Transfer Off Site--No Treatment/Reovery (H010-H129) Or (H131-H135)

Tons: 0.41450

Year: 2018
Gepaid: CAL000397754
TSD EPA ID: AZR000515924
CA Waste Code: 331 - Off-specification, aged or surplus organics
Disposal Method: H141 - Storage, Bulking, And/Or Transfer Off Site--No Treatment/Reovery (H010-H129) Or (H131-H135)

Tons: 0.10950

Year: 2018
Gepaid: CAL000397754
TSD EPA ID: CAD008364432
CA Waste Code: 331 - Off-specification, aged or surplus organics
Disposal Method: H141 - Storage, Bulking, And/Or Transfer Off Site--No Treatment/Reovery (H010-H129) Or (H131-H135)

Tons: 0.09500

Map ID
Direction
Distance
Elevation

MAP FINDINGS

Site

Database(s)

EDR ID Number
EPA ID Number

DD'S DISCOUNTS #5027 (Continued)

S117388349

Year: 2018
Gepaid: CAL000397754
TSD EPA ID: NVD980895338
CA Waste Code: 331 - Off-specification, aged or surplus organics
Disposal Method: H141 - Storage, Bulking, And/Or Transfer Off Site--No
Treatment/Reovery (H010-H129) Or (H131-H135)
Tons: 0.05050

Year: 2017
Gepaid: CAL000397754
TSD EPA ID: CAD008364432
CA Waste Code: 331 - Off-specification, aged or surplus organics
Disposal Method: H061 - Fuel Blending Prior To Energy Recovery At Another Site
Tons: 0.0195

[Click this hyperlink](#) while viewing on your computer to access
6 additional CA HAZNET: record(s) in the EDR Site Report.

Additional Info:

Year: 2015
Gen EPA ID: CAL000397754

Shipment Date: 20150821
Creation Date: 10/14/2015 22:15:09
Receipt Date: 20150827
Manifest ID: 001084267PSC
Trans EPA ID: CAD008364432
Trans Name: RHO CHEM LLC
Trans 2 EPA ID: CAD983649880
Trans 2 Name: PSC ENVIRONMENTAL SERVICES OF POMONA LP
TSDF EPA ID: CAD008364432
Trans Name: RHO CHEM LLC
TSDF Alt EPA ID: Not reported
TSDF Alt Name: Not reported
Waste Code Description: 331 - Off-specification, aged, or surplus organics
RCRA Code: D001
Meth Code: H141 - Storage, Bulking, And/Or Transfer Off Site--No
Treatment/Reovery (H010-H129) Or (H131-H135)
Quantity Tons: 0.001
Waste Quantity: 2
Quantity Unit: P
Additional Code 1: Not reported
Additional Code 2: Not reported
Additional Code 3: Not reported
Additional Code 4: Not reported
Additional Code 5: Not reported

Shipment Date: 20150821
Creation Date: 10/14/2015 22:15:09
Receipt Date: 20150827
Manifest ID: 001084267PSC
Trans EPA ID: CAD008364432
Trans Name: RHO CHEM LLC
Trans 2 EPA ID: CAD983649880
Trans 2 Name: PSC ENVIRONMENTAL SERVICES OF POMONA LP
TSDF EPA ID: CAD008364432

Map ID
Direction
Distance
Elevation

MAP FINDINGS

Site

Database(s)

EDR ID Number
EPA ID Number

DD'S DISCOUNTS #5027 (Continued)

S117388349

Trans Name: RHO CHEM LLC
TSDF Alt EPA ID: Not reported
TSDF Alt Name: Not reported
Waste Code Description: 331 - Off-specification, aged, or surplus organics
RCRA Code: D001
Meth Code: H061 - Fuel Blending Prior To Energy Recovery At Another Site
Quantity Tons: 0.0145
Waste Quantity: 29
Quantity Unit: P
Additional Code 1: Not reported
Additional Code 2: Not reported
Additional Code 3: Not reported
Additional Code 4: Not reported
Additional Code 5: Not reported

Shipment Date: 20150821
Creation Date: 10/14/2015 22:15:09
Receipt Date: 20150827
Manifest ID: 001084267PSC
Trans EPA ID: CAD008364432
Trans Name: RHO CHEM LLC
Trans 2 EPA ID: CAD983649880
Trans 2 Name: PSC ENVIRONMENTAL SERVICES OF POMONA LP
TSDF EPA ID: CAD008364432
Trans Name: RHO CHEM LLC
TSDF Alt EPA ID: Not reported
TSDF Alt Name: Not reported
Waste Code Description: 122 - Alkaline solution without metals (pH > 12.5
RCRA Code: D002
Meth Code: H141 - Storage, Bulking, And/Or Transfer Off Site--No Treatment/Reovery (H010-H129) Or (H131-H135)

Quantity Tons: 0.022
Waste Quantity: 44
Quantity Unit: P
Additional Code 1: Not reported
Additional Code 2: Not reported
Additional Code 3: Not reported
Additional Code 4: Not reported
Additional Code 5: Not reported

Shipment Date: 20150302
Creation Date: 5/18/2015 22:15:25
Receipt Date: 20150306
Manifest ID: 000961816PSC
Trans EPA ID: CAD008364432
Trans Name: RHO CHEM LLC
Trans 2 EPA ID: CAD983649880
Trans 2 Name: PSC ENVIRONMENTAL SERVICES OF POMONA LP
TSDF EPA ID: CAD008364432
Trans Name: RHO CHEM LLC
TSDF Alt EPA ID: Not reported
TSDF Alt Name: Not reported
Waste Code Description: 331 - Off-specification, aged, or surplus organics
RCRA Code: D001
Meth Code: H061 - Fuel Blending Prior To Energy Recovery At Another Site
Quantity Tons: 0.0085
Waste Quantity: 17

Map ID
Direction
Distance
Elevation

MAP FINDINGS

Site

Database(s)

EDR ID Number
EPA ID Number

DD'S DISCOUNTS #5027 (Continued)

S117388349

Quantity Unit: P
Additional Code 1: Not reported
Additional Code 2: Not reported
Additional Code 3: Not reported
Additional Code 4: Not reported
Additional Code 5: Not reported

Shipment Date: 20150302
Creation Date: 5/18/2015 22:15:25
Receipt Date: 20150306
Manifest ID: 000961816PSC
Trans EPA ID: CAD008364432
Trans Name: RHO CHEM LLC
Trans 2 EPA ID: CAD983649880
Trans 2 Name: PSC ENVIRONMENTAL SERVICES OF POMONA LP
TSDf EPA ID: CAD008364432
Trans Name: RHO CHEM LLC
TSDf Alt EPA ID: Not reported
TSDf Alt Name: Not reported
Waste Code Description: 331 - Off-specification, aged, or surplus organics
RCRA Code: Not reported
Meth Code: H141 - Storage, Bulking, And/Or Transfer Off Site--No Treatment/Reovery (H010-H129) Or (H131-H135)

Quantity Tons: 0.014
Waste Quantity: 28
Quantity Unit: P
Additional Code 1: Not reported
Additional Code 2: Not reported
Additional Code 3: Not reported
Additional Code 4: Not reported
Additional Code 5: Not reported

Additional Info:
Year: 2017
Gen EPA ID: CAL000397754

Shipment Date: 20171130
Creation Date: 6/13/2018 18:31:03
Receipt Date: 20171215
Manifest ID: 001711320PSC
Trans EPA ID: MNS000110924
Trans Name: STERICYCLE SPECIALTY WASTE SOLUTIONS INC
Trans 2 EPA ID: CAR000217554
Trans 2 Name: CRUZ CONTAINERS LOGISTICS INC
TSDf EPA ID: CAD008364432
Trans Name: RHO CHEM LLC
TSDf Alt EPA ID: Not reported
TSDf Alt Name: Not reported
Waste Code Description: 331 - Off-specification, aged, or surplus organics
RCRA Code: D001
Meth Code: H141 - Storage, Bulking, And/Or Transfer Off Site--No Treatment/Reovery (H010-H129) Or (H131-H135)

Quantity Tons: 0.002
Waste Quantity: 4
Quantity Unit: P
Additional Code 1: Not reported
Additional Code 2: Not reported

Map ID
Direction
Distance
Elevation

MAP FINDINGS

Site

Database(s)

EDR ID Number
EPA ID Number

DD'S DISCOUNTS #5027 (Continued)

S117388349

Additional Code 3:	Not reported
Additional Code 4:	Not reported
Additional Code 5:	Not reported
Shipment Date:	20171130
Creation Date:	6/13/2018 18:31:03
Receipt Date:	20171215
Manifest ID:	001711320PSC
Trans EPA ID:	MNS000110924
Trans Name:	STERICYCLE SPECIALTY WASTE SOLUTIONS INC
Trans 2 EPA ID:	CAR000217554
Trans 2 Name:	CRUZ CONTAINERS LOGISTICS INC
TSDf EPA ID:	CAD008364432
Trans Name:	RHO CHEM LLC
TSDf Alt EPA ID:	Not reported
TSDf Alt Name:	Not reported
Waste Code Description:	331 - Off-specification, aged, or surplus organics
RCRA Code:	D016
Meth Code:	H141 - Storage, Bulking, And/Or Transfer Off Site--No Treatment/Reovery (H010-H129) Or (H131-H135)
Quantity Tons:	0.0445
Waste Quantity:	89
Quantity Unit:	P
Additional Code 1:	D011
Additional Code 2:	D008
Additional Code 3:	D006
Additional Code 4:	Not reported
Additional Code 5:	Not reported
Shipment Date:	20171130
Creation Date:	6/13/2018 18:31:03
Receipt Date:	20171215
Manifest ID:	001711320PSC
Trans EPA ID:	MNS000110924
Trans Name:	STERICYCLE SPECIALTY WASTE SOLUTIONS INC
Trans 2 EPA ID:	CAR000217554
Trans 2 Name:	CRUZ CONTAINERS LOGISTICS INC
TSDf EPA ID:	CAD008364432
Trans Name:	RHO CHEM LLC
TSDf Alt EPA ID:	Not reported
TSDf Alt Name:	Not reported
Waste Code Description:	331 - Off-specification, aged, or surplus organics
RCRA Code:	D001
Meth Code:	H061 - Fuel Blending Prior To Energy Recovery At Another Site
Quantity Tons:	0.009
Waste Quantity:	18
Quantity Unit:	P
Additional Code 1:	Not reported
Additional Code 2:	Not reported
Additional Code 3:	Not reported
Additional Code 4:	Not reported
Additional Code 5:	Not reported
Shipment Date:	20170629
Creation Date:	5/29/2018 18:30:17
Receipt Date:	20170707
Manifest ID:	001591637PSC

Map ID
Direction
Distance
Elevation

MAP FINDINGS

Site

Database(s)

EDR ID Number
EPA ID Number

DD'S DISCOUNTS #5027 (Continued)

S117388349

Trans EPA ID: MNS000110924
Trans Name: STERICYCLE SPECIALTY WASTE SOLUTIONS INC
Trans 2 EPA ID: Not reported
Trans 2 Name: Not reported
TSDF EPA ID: CAD008364432
Trans Name: RHO CHEM LLC
TSDF Alt EPA ID: Not reported
TSDF Alt Name: Not reported
Waste Code Description: 331 - Off-specification, aged, or surplus organics
RCRA Code: D016
Meth Code: H141 - Storage, Bulking, And/Or Transfer Off Site--No Treatment/Reovery (H010-H129) Or (H131-H135)

Quantity Tons: 0.056
Waste Quantity: 112
Quantity Unit: P
Additional Code 1: D011
Additional Code 2: D008
Additional Code 3: D006
Additional Code 4: Not reported
Additional Code 5: Not reported

Shipment Date: 20170629
Creation Date: 5/29/2018 18:30:17
Receipt Date: 20170707
Manifest ID: 001591637PSC
Trans EPA ID: MNS000110924
Trans Name: STERICYCLE SPECIALTY WASTE SOLUTIONS INC
Trans 2 EPA ID: Not reported
Trans 2 Name: Not reported
TSDF EPA ID: CAD008364432
Trans Name: RHO CHEM LLC
TSDF Alt EPA ID: Not reported
TSDF Alt Name: Not reported
Waste Code Description: 331 - Off-specification, aged, or surplus organics
RCRA Code: D001
Meth Code: H141 - Storage, Bulking, And/Or Transfer Off Site--No Treatment/Reovery (H010-H129) Or (H131-H135)

Quantity Tons: 0.002
Waste Quantity: 4
Quantity Unit: P
Additional Code 1: Not reported
Additional Code 2: Not reported
Additional Code 3: Not reported
Additional Code 4: Not reported
Additional Code 5: Not reported

Shipment Date: 20170629
Creation Date: 5/29/2018 18:30:17
Receipt Date: 20170707
Manifest ID: 001591637PSC
Trans EPA ID: MNS000110924
Trans Name: STERICYCLE SPECIALTY WASTE SOLUTIONS INC
Trans 2 EPA ID: Not reported
Trans 2 Name: Not reported
TSDF EPA ID: CAD008364432
Trans Name: RHO CHEM LLC
TSDF Alt EPA ID: Not reported

Map ID
Direction
Distance
Elevation

MAP FINDINGS

Site

Database(s)

EDR ID Number
EPA ID Number

DD'S DISCOUNTS #5027 (Continued)

S117388349

TSDf Alt Name: Not reported
Waste Code Description: 331 - Off-specification, aged, or surplus organics
RCRA Code: D001
Meth Code: H061 - Fuel Blending Prior To Energy Recovery At Another Site
Quantity Tons: 0.0105
Waste Quantity: 21
Quantity Unit: P
Additional Code 1: Not reported
Additional Code 2: Not reported
Additional Code 3: Not reported
Additional Code 4: Not reported
Additional Code 5: Not reported

Shipment Date: 20170106
Creation Date: 3/21/2017 18:30:31
Receipt Date: 20170112
Manifest ID: 000165660DAT
Trans EPA ID: CAD008364432
Trans Name: RHO CHEM, LLC
Trans 2 EPA ID: CAD983649880
Trans 2 Name: PSC ENVIRONMENTAL SERVICES OF POMONA, LP
TSDf EPA ID: CAD008364432
Trans Name: RHO-CHEM, LLC
TSDf Alt EPA ID: Not reported
TSDf Alt Name: Not reported
Waste Code Description: 331 - Off-specification, aged, or surplus organics
RCRA Code: D001
Meth Code: H141 - Storage, Bulking, And/Or Transfer Off Site--No
Treatment/Reovery (H010-H129) Or (H131-H135)

Quantity Tons: 0.0185
Waste Quantity: 37
Quantity Unit: P
Additional Code 1: Not reported
Additional Code 2: Not reported
Additional Code 3: Not reported
Additional Code 4: Not reported
Additional Code 5: Not reported

Shipment Date: 20170106
Creation Date: 3/21/2017 18:30:31
Receipt Date: 20170112
Manifest ID: 000165660DAT
Trans EPA ID: CAD008364432
Trans Name: RHO CHEM, LLC
Trans 2 EPA ID: CAD983649880
Trans 2 Name: PSC ENVIRONMENTAL SERVICES OF POMONA, LP
TSDf EPA ID: CAD008364432
Trans Name: RHO-CHEM, LLC
TSDf Alt EPA ID: Not reported
TSDf Alt Name: Not reported
Waste Code Description: 331 - Off-specification, aged, or surplus organics
RCRA Code: Not reported
Meth Code: H141 - Storage, Bulking, And/Or Transfer Off Site--No
Treatment/Reovery (H010-H129) Or (H131-H135)

Quantity Tons: 0.051
Waste Quantity: 102
Quantity Unit: P

Map ID
Direction
Distance
Elevation

MAP FINDINGS

Site

Database(s)

EDR ID Number
EPA ID Number

DD'S DISCOUNTS #5027 (Continued)

S117388349

Additional Code 1: Not reported
Additional Code 2: Not reported
Additional Code 3: Not reported
Additional Code 4: Not reported
Additional Code 5: Not reported

Additional Info:

Year: 2016
Gen EPA ID: CAL000397754

Shipment Date: 20150821
Creation Date: 10/14/2015 22:15:09
Receipt Date: 20150827
Manifest ID: 001084267PSC
Trans EPA ID: CAD008364432
Trans Name: RHO CHEM LLC
Trans 2 EPA ID: CAD983649880
Trans 2 Name: PSC ENVIRONMENTAL SERVICES OF POMONA LP
TSDF EPA ID: CAD008364432
Trans Name: RHO CHEM LLC
TSDF Alt EPA ID: Not reported
TSDF Alt Name: Not reported
Waste Code Description: 331 - Off-specification, aged, or surplus organics
RCRA Code: D001
Meth Code: H141 - Storage, Bulking, And/Or Transfer Off Site--No Treatment/Recovery (H010-H129) Or (H131-H135)

Quantity Tons: 0.001
Waste Quantity: 2
Quantity Unit: P
Additional Code 1: Not reported
Additional Code 2: Not reported
Additional Code 3: Not reported
Additional Code 4: Not reported
Additional Code 5: Not reported

Shipment Date: 20150821
Creation Date: 10/14/2015 22:15:09
Receipt Date: 20150827
Manifest ID: 001084267PSC
Trans EPA ID: CAD008364432
Trans Name: RHO CHEM LLC
Trans 2 EPA ID: CAD983649880
Trans 2 Name: PSC ENVIRONMENTAL SERVICES OF POMONA LP
TSDF EPA ID: CAD008364432
Trans Name: RHO CHEM LLC
TSDF Alt EPA ID: Not reported
TSDF Alt Name: Not reported
Waste Code Description: 331 - Off-specification, aged, or surplus organics
RCRA Code: D001
Meth Code: H061 - Fuel Blending Prior To Energy Recovery At Another Site
Quantity Tons: 0.0145
Waste Quantity: 29
Quantity Unit: P
Additional Code 1: Not reported
Additional Code 2: Not reported
Additional Code 3: Not reported
Additional Code 4: Not reported

Map ID
Direction
Distance
Elevation

MAP FINDINGS

Site

Database(s)

EDR ID Number
EPA ID Number

DD'S DISCOUNTS #5027 (Continued)

S117388349

Additional Code 5: Not reported

Shipment Date: 20150821
Creation Date: 10/14/2015 22:15:09
Receipt Date: 20150827
Manifest ID: 001084267PSC
Trans EPA ID: CAD008364432
Trans Name: RHO CHEM LLC
Trans 2 EPA ID: CAD983649880
Trans 2 Name: PSC ENVIRONMENTAL SERVICES OF POMONA LP
TSDf EPA ID: CAD008364432
Trans Name: RHO CHEM LLC
TSDf Alt EPA ID: Not reported
TSDf Alt Name: Not reported
Waste Code Description: 122 - Alkaline solution without metals (pH > 12.5
RCRA Code: D002
Meth Code: H141 - Storage, Bulking, And/Or Transfer Off Site--No
Treatment/Reovery (H010-H129) Or (H131-H135)

Quantity Tons: 0.022
Waste Quantity: 44
Quantity Unit: P
Additional Code 1: Not reported
Additional Code 2: Not reported
Additional Code 3: Not reported
Additional Code 4: Not reported
Additional Code 5: Not reported

Shipment Date: 20150302
Creation Date: 5/18/2015 22:15:25
Receipt Date: 20150306
Manifest ID: 000961816PSC
Trans EPA ID: CAD008364432
Trans Name: RHO CHEM LLC
Trans 2 EPA ID: CAD983649880
Trans 2 Name: PSC ENVIRONMENTAL SERVICES OF POMONA LP
TSDf EPA ID: CAD008364432
Trans Name: RHO CHEM LLC
TSDf Alt EPA ID: Not reported
TSDf Alt Name: Not reported
Waste Code Description: 331 - Off-specification, aged, or surplus organics
RCRA Code: Not reported
Meth Code: H141 - Storage, Bulking, And/Or Transfer Off Site--No
Treatment/Reovery (H010-H129) Or (H131-H135)

Quantity Tons: 0.014
Waste Quantity: 28
Quantity Unit: P
Additional Code 1: Not reported
Additional Code 2: Not reported
Additional Code 3: Not reported
Additional Code 4: Not reported
Additional Code 5: Not reported

Shipment Date: 20150302
Creation Date: 5/18/2015 22:15:25
Receipt Date: 20150306
Manifest ID: 000961816PSC
Trans EPA ID: CAD008364432

Map ID
Direction
Distance
Elevation

MAP FINDINGS

Site

Database(s)

EDR ID Number
EPA ID Number

DD'S DISCOUNTS #5027 (Continued)

S117388349

Trans Name: RHO CHEM LLC
Trans 2 EPA ID: CAD983649880
Trans 2 Name: PSC ENVIRONMENTAL SERVICES OF POMONA LP
TSDf EPA ID: CAD008364432
Trans Name: RHO CHEM LLC
TSDf Alt EPA ID: Not reported
TSDf Alt Name: Not reported
Waste Code Description: 331 - Off-specification, aged, or surplus organics
RCRA Code: D001
Meth Code: H061 - Fuel Blending Prior To Energy Recovery At Another Site
Quantity Tons: 0.0085
Waste Quantity: 17
Quantity Unit: P
Additional Code 1: Not reported
Additional Code 2: Not reported
Additional Code 3: Not reported
Additional Code 4: Not reported
Additional Code 5: Not reported

San Bern. Co. Permit:

Name: DD'S DISCOUNTS #5027
Address: 1617 E HIGHLAND AVE
City,State,Zip: SAN BERNARDINO, CA 92404
Region: SAN BERNARDINO
Facility ID: FA0015644
Owner: Ross Dress For Less, Inc.
Permit Number: PT0034207
Permit Category: CONDITIONALLY EXEMPT SM QTY GENERATOR SPECIAL
Facility Status: ACTIVE
Expiration Date: 10/31/2022

Name: DD'S DISCOUNTS #5027
Address: 1617 E HIGHLAND AVE
City,State,Zip: SAN BERNARDINO, CA 92404
Region: SAN BERNARDINO
Facility ID: FA0015644
Owner: Ross Dress For Less, Inc.
Permit Number: PT0037281
Permit Category: HAZMAT HANDLER GENERAL ACT.(NB)
Facility Status: INACTIVE
Expiration Date: 10/31/2017

CERS:

Name: DD'S DISCOUNTS #5027
Address: 1617 E. HIGHLAND AVE
City,State,Zip: SAN BERNARDINO, CA 92404
Site ID: 24202
CERS ID: 10532428
CERS Description: Chemical Storage Facilities

Violations:

Site ID: 24202
Site Name: dd's Discounts #5027
Violation Date: 12-01-2014
Citation: HSC 6.5 Multiple - California Health and Safety Code, Chapter 6.5, Section(s) Multiple
Violation Description: Haz Waste Generator Program - Administration/Documentation - General

Map ID
Direction
Distance
Elevation

MAP FINDINGS

Site

Database(s)

EDR ID Number
EPA ID Number

DD'S DISCOUNTS #5027 (Continued)

S117388349

Violation Notes: Returned to compliance on 08/01/2017. Failure to retain Hazardous Waste Manifests for at least 3 years (CCR 66262.40(a)) No hazardous waste manifests or records for hazardous waste disposal were available at the time of inspection. Employees were unaware of where these records were stored. COMPLIANCE REQUIREMENT: Submit copies of any hazardous waste disposal records to this agency to show compliance with lawful hazardous waste disposal methods.

Violation Division: San Bernardino County Fire Department
Violation Program: HW
Violation Source: CERS,

Site ID: 24202
Site Name: dd's Discounts #5027
Violation Date: 12-01-2014
Citation: HSC 6.5 Multiple - California Health and Safety Code, Chapter 6.5, Section(s) Multiple
Violation Description: Haz Waste Generator Program - Training - General
Violation Notes: Returned to compliance on 08/01/2017. Failure to train facility personnel in hazardous waste management procedures (CCR 66265.16) Employees were unaware of hazardous waste labeling requirements and waste disposal record requirements which indicates a need for hazardous waste management training.

Violation Division: San Bernardino County Fire Department
Violation Program: HW
Violation Source: CERS,

Site ID: 24202
Site Name: dd's Discounts #5027
Violation Date: 12-01-2014
Citation: HSC 6.5 Multiple Sections - California Health and Safety Code, Chapter 6.5, Section(s) Multiple Sections
Violation Description: Haz Waste Generator Program - Operations/Maintenance - General
Violation Notes: Returned to compliance on 08/01/2017. Failure to note accumulation start date on labels (CCR 66262.34(f)(2)) Observed numerous containers of hazardous waste (flammables, corrosive base, toxics) that contained items within that did not have an accumulations start date listed on a label. COMPLIANCE REQUIREMENT: Mark accumulation start dates on hazardous waste containers. Signature on the included Certificate of Compliance denotes compliance.

Violation Division: San Bernardino County Fire Department
Violation Program: HW
Violation Source: CERS,

Site ID: 24202
Site Name: dd's Discounts #5027
Violation Date: 12-01-2014
Citation: HSC 6.5 Multiple Sections - California Health and Safety Code, Chapter 6.5, Section(s) Multiple Sections
Violation Description: Haz Waste Generator Program - Operations/Maintenance - General
Violation Notes: Returned to compliance on 08/01/2017. Failure to label hazardous waste containers (CCR 66262.34(f)(3)) Observed several hazardous waste bins (flammables, corrosive bases, toxics) not labeled as hazardous waste, and all had contents within. COMPLIANCE REQUIREMENT: Label all hazardous waste containers with a label that includes the words "Hazardous Waste", address and store information, contents within, and accumulation start date. Signature on the included Certificate of Compliance denotes compliance.

Map ID
Direction
Distance
Elevation

MAP FINDINGS

Site

Database(s)

EDR ID Number
EPA ID Number

DD'S DISCOUNTS #5027 (Continued)

S117388349

Violation Division: San Bernardino County Fire Department
Violation Program: HW
Violation Source: CERS,

Evaluation:

Eval General Type: Compliance Evaluation Inspection
Eval Date: 06-22-2020
Violations Found: No
Eval Type: Routine done by local agency
Eval Notes: Not reported
Eval Division: San Bernardino County Fire Department
Eval Program: HW
Eval Source: CERS,

Eval General Type: Compliance Evaluation Inspection
Eval Date: 08-01-2017
Violations Found: No
Eval Type: Routine done by local agency
Eval Notes: ROUTINE GENERATOR INSPECTION.
Eval Division: San Bernardino County Fire Department
Eval Program: HW
Eval Source: CERS,

Eval General Type: Compliance Evaluation Inspection
Eval Date: 12-01-2014
Violations Found: Yes
Eval Type: Routine done by local agency
Eval Notes: INSPECTION
Eval Division: San Bernardino County Fire Department
Eval Program: HW
Eval Source: CERS,

Enforcement Action:

Site ID: 24202
Site Name: dd's Discounts #5027
Site Address: 1617 E. HIGHLAND AVE
Site City: SAN BERNARDINO
Site Zip: 92404
Enf Action Date: 12-01-2014
Enf Action Type: Notice of Violation (Unified Program)
Enf Action Description: Notice of Violation Issued by the Inspector at the Time of Inspection
Enf Action Notes: Not reported
Enf Action Division: San Bernardino County Fire Department
Enf Action Program: HW
Enf Action Source: CERS,

Affiliation:

Affiliation Type Desc: Identification Signer
Entity Name: Brian Oxley
Entity Title: National Manager
Affiliation Address: Not reported
Affiliation City: Not reported
Affiliation State: Not reported
Affiliation Country: Not reported
Affiliation Zip: Not reported
Affiliation Phone: ,

Map ID
Direction
Distance
Elevation

MAP FINDINGS

Site

Database(s)

EDR ID Number
EPA ID Number

DD'S DISCOUNTS #5027 (Continued)

S117388349

Affiliation Type Desc: Operator
Entity Name: dd's Discounts
Entity Title: Not reported
Affiliation Address: Not reported
Affiliation City: Not reported
Affiliation State: Not reported
Affiliation Country: Not reported
Affiliation Zip: Not reported
Affiliation Phone: (925) 965-4831,

Affiliation Type Desc: Document Preparer
Entity Name: Brian Oxley
Entity Title: Not reported
Affiliation Address: Not reported
Affiliation City: Not reported
Affiliation State: Not reported
Affiliation Country: Not reported
Affiliation Zip: Not reported
Affiliation Phone: ,

Affiliation Type Desc: CUPA District
Entity Name: San Bernardino County Fire
Entity Title: Not reported
Affiliation Address: 620 South E Street
Affiliation City: San Bernardino
Affiliation State: CA
Affiliation Country: Not reported
Affiliation Zip: 92415-0153
Affiliation Phone: (909) 386-8401,

Affiliation Type Desc: Environmental Contact
Entity Name: Brian Oxley
Entity Title: Not reported
Affiliation Address: 101 Philip Dr
Affiliation City: Norwell
Affiliation State: MA
Affiliation Country: Not reported
Affiliation Zip: 02061
Affiliation Phone: ,

Affiliation Type Desc: Facility Mailing Address
Entity Name: Mailing Address
Entity Title: Not reported
Affiliation Address: 5130 Hacienda Dr
Affiliation City: Dublin
Affiliation State: CA
Affiliation Country: Not reported
Affiliation Zip: 94568-7579
Affiliation Phone: ,

Affiliation Type Desc: Legal Owner
Entity Name: Ross Dress For Less Inc.
Entity Title: Not reported
Affiliation Address: 5130 Hacienda Dr
Affiliation City: Dublin
Affiliation State: CA
Affiliation Country: United States

Map ID
Direction
Distance
Elevation

MAP FINDINGS

Site

Database(s)

EDR ID Number
EPA ID Number

DD'S DISCOUNTS #5027 (Continued)

S117388349

Affiliation Zip: 94568-7579
Affiliation Phone: (925) 965-4831,

Affiliation Type Desc: Parent Corporation
Entity Name: Ross Stores, Inc.
Entity Title: Not reported
Affiliation Address: Not reported
Affiliation City: Not reported
Affiliation State: Not reported
Affiliation Country: Not reported
Affiliation Zip: Not reported
Affiliation Phone: ,

HWTS:

Name: DD'S DISCOUNTS #5027
Address: 1617 E HIGHLAND AVE
Address 2: Not reported
City,State,Zip: SAN BERNARDINO, CA 92404
EPA ID: CAL000397754
Inactive Date: Not reported
Create Date: 06/11/2014
Last Act Date: Not reported
Mailing Name: Not reported
Mailing Address: 5130 HACIENDA DR
Mailing Address 2: Not reported
Mailing City,State,Zip: DUBLIN, CA 945680000
Owner Name: ROSS DRESS FOR LESS INC
Owner Address: 5130 HACIENDA DR
Owner Address 2: Not reported
Owner City,State,Zip: DUBLIN, CA 94568
Contact Name: KATHY HATCH
Contact Address: 5130 HACIENDA DR
Contact Address 2: Not reported
City,State,Zip: DUBLIN, CA 94568
Facility Status: Active
Facility Type: PERMANENT
Category: STATE
Latitude: 34.13578778
Longitude: -117.2516687

NAICS:

EPA ID: CAL000397754
Create Date: 2014-06-11 16:31:08.977
NAICS Code: 44814
NAICS Description: Family Clothing Stores
Issued EPA ID Date: 2014-06-11 16:31:08.97700
Inactive Date: Not reported
Facility Name: DD'S DISCOUNTS #5027
Facility Address: 1617 E HIGHLAND AVE
Facility Address 2: Not reported
Facility City: SAN BERNARDINO
Facility County: Not reported
Facility State: CA
Facility Zip: 92404

Map ID
Direction
Distance
Elevation

MAP FINDINGS

Site

Database(s)

EDR ID Number
EPA ID Number

F24
NNW
1/8-1/4
0.207 mi.
1093 ft.
Site 1 of 2 in cluster F

RCRA NonGen / NLR **1026814291**
CAC003126907

Relative:
Higher

Actual:
1184 ft.

RCRA NonGen / NLR:

Date Form Received by Agency:

Handler Name:

Handler Address:

Handler City,State,Zip:

EPA ID:

Contact Name:

Contact Address:

Contact City,State,Zip:

Contact Telephone:

Contact Fax:

Contact Email:

Contact Title:

EPA Region:

Land Type:

Federal Waste Generator Description:

Non-Notifier:

Biennial Report Cycle:

Accessibility:

Active Site Indicator:

State District Owner:

State District:

Mailing Address:

Mailing City,State,Zip:

Owner Name:

Owner Type:

Operator Name:

Operator Type:

Short-Term Generator Activity:

Importer Activity:

Mixed Waste Generator:

Transporter Activity:

Transfer Facility Activity:

Recycler Activity with Storage:

Small Quantity On-Site Burner Exemption:

Smelting Melting and Refining Furnace Exemption:

Underground Injection Control:

Off-Site Waste Receipt:

Universal Waste Indicator:

Universal Waste Destination Facility:

Federal Universal Waste:

Active Site Fed-Reg Treatment Storage and Disposal Facility:

Active Site Converter Treatment storage and Disposal Facility:

Active Site State-Reg Treatment Storage and Disposal Facility:

Active Site State-Reg Handler:

Federal Facility Indicator:

Hazardous Secondary Material Indicator:

Sub-Part K Indicator:

Commercial TSD Indicator:

Treatment Storage and Disposal Type:

2018 GPRA Permit Baseline:

2018 GPRA Renewals Baseline:

Permit Renewals Workload Universe:

20210629

1422 HIGHLAND AVE
SAN BERNARDINO, CA 92404
CAC003126907

OMID KHORSHIDI
1422 HIGHLAND AVE
SAN BERNARDINO, CA 92404
818-386-1313

Not reported
SCHEDULING@PWSEI.COM

Not reported
09

Not reported
Not a generator, verified

Not reported
Not reported

Not reported
Not reported

Not reported
Not reported

Not reported
1422 HIGHLAND AVE
SAN BERNARDINO, CA 92404

OMID KHORSHIDI

Other

OMID KHORSHIDI

Other

No

No

No

No

No

No

No

No

No

No

No

No

No

Not reported

Not reported

Not reported

Not reported

N

Not reported

No

Not reported

Not on the Baseline

Not on the Baseline

Not reported

Map ID
Direction
Distance
Elevation

MAP FINDINGS

Site

Database(s)

EDR ID Number
EPA ID Number

OMID KHORSHIDI (Continued)

1026814291

Permit Workload Universe: Not reported
Permit Progress Universe: Not reported
Post-Closure Workload Universe: Not reported
Closure Workload Universe: Not reported
202 GPRA Corrective Action Baseline: No
Corrective Action Workload Universe: No
Subject to Corrective Action Universe: No
Non-TSDFs Where RCRA CA has Been Imposed Universe: No
TSDFs Potentially Subject to CA Under 3004 (u)/(v) Universe: No
TSDFs Only Subject to CA under Discretionary Auth Universe: No
Corrective Action Priority Ranking: No NCAPS ranking
Environmental Control Indicator: No
Institutional Control Indicator: No
Human Exposure Controls Indicator: N/A
Groundwater Controls Indicator: N/A
Operating TSDF Universe: Not reported
Full Enforcement Universe: Not reported
Significant Non-Complier Universe: No
Unaddressed Significant Non-Complier Universe: No
Addressed Significant Non-Complier Universe: No
Significant Non-Complier With a Compliance Schedule Universe: No
Financial Assurance Required: Not reported
Handler Date of Last Change: 20210630
Recognized Trader-Importer: No
Recognized Trader-Exporter: No
Importer of Spent Lead Acid Batteries: No
Exporter of Spent Lead Acid Batteries: No
Recycler Activity Without Storage: No
Manifest Broker: No
Sub-Part P Indicator: No

Handler - Owner Operator:

Owner/Operator Indicator: Owner
Owner/Operator Name: OMID KHORSHIDI
Legal Status: Other
Date Became Current: Not reported
Date Ended Current: Not reported
Owner/Operator Address: 1422 HIGHLAND AVE
Owner/Operator City,State,Zip: SAN BERNARDINO, CA 92404
Owner/Operator Telephone: 818-386-1313
Owner/Operator Telephone Ext: Not reported
Owner/Operator Fax: Not reported
Owner/Operator Email: Not reported

Owner/Operator Indicator: Operator
Owner/Operator Name: OMID KHORSHIDI
Legal Status: Other
Date Became Current: Not reported
Date Ended Current: Not reported
Owner/Operator Address: 1422 HIGHLAND AVE
Owner/Operator City,State,Zip: SAN BERNARDINO, CA 92404
Owner/Operator Telephone: 818-386-1313
Owner/Operator Telephone Ext: Not reported
Owner/Operator Fax: Not reported
Owner/Operator Email: Not reported

Map ID
Direction
Distance
Elevation

MAP FINDINGS

Site

Database(s)

EDR ID Number
EPA ID Number

OMID KHORSHIDI (Continued)

1026814291

Historic Generators:

Receive Date: 20210629
Handler Name: OMID KHORSHIDI
Federal Waste Generator Description: Not a generator, verified
State District Owner: Not reported
Large Quantity Handler of Universal Waste: No
Recognized Trader Importer: No
Recognized Trader Exporter: No
Spent Lead Acid Battery Importer: No
Spent Lead Acid Battery Exporter: No
Current Record: Yes
Non Storage Recycler Activity: No
Electronic Manifest Broker: No

List of NAICS Codes and Descriptions:

NAICS Code: 56299
NAICS Description: ALL OTHER WASTE MANAGEMENT SERVICES

Facility Has Received Notices of Violations:

Violations: No Violations Found

Evaluation Action Summary:

Evaluations: No Evaluations Found

**F25
NW
1/8-1/4
0.217 mi.
1144 ft.**

**WAYNE'S AUTO PARTS
1408 E HIGHLAND AVE
SAN BERNARDINO, CA 92404**

**San Bern. Co. Permit S103995204
N/A**

Site 2 of 2 in cluster F

**Relative:
Higher**

San Bern. Co. Permit:

**Actual:
1183 ft.**

Name: WAYNE'S AUTO PARTS
Address: 1408 E HIGHLAND AVE
City,State,Zip: SAN BERNARDINO, CA 92404
Region: SAN BERNARDINO
Facility ID: FA0007236
Owner: WAYNE'S AUTO PARTS
Permit Number: PT0005705
Permit Category: HAZMAT HANDLER 0-10 EMPLOYEES (W/GEN PRMT)
Facility Status: INACTIVE
Expiration Date: 10/31/2004

Name: WAYNE'S AUTO PARTS
Address: 1408 E HIGHLAND AVE
City,State,Zip: SAN BERNARDINO, CA 92404
Region: SAN BERNARDINO
Facility ID: FA0007236
Owner: WAYNE'S AUTO PARTS
Permit Number: PT0005706
Permit Category: HAZARDOUS WASTE GENERATOR - 0-10 EMPLOYEES
Facility Status: INACTIVE
Expiration Date: 10/31/2004

Map ID
Direction
Distance
Elevation

MAP FINDINGS

Site

Database(s)

EDR ID Number
EPA ID Number

G26
NE
1/8-1/4
0.226 mi.
1193 ft.

COMET 1 HOUR CLEANERS
1643 HIGHLAND STE C
SAN BERNARDINO, CA 92404

DRYCLEANERS **S121698313**
N/A

Site 1 of 9 in cluster G

Relative:
Lower

DRYCLEAN SOUTH COAST:

Actual:
1174 ft.

Name: COMET 1 HOUR CLEANERS
Address: 1643 HIGHLAND STE C
City,State,Zip: SAN BERNARDINO, CA 92404
Facility ID: 52724
Application Number: 143422
Permit Number: Not reported
Status: O
Representative Name: CHARLES PERKINS
Representative Telephone: 714 8624238
Permit Status: Not reported
BCAT Number: 000234
BCAT Description: DRY CLEANING EQUIP PERCHLOROETHYLENE
CCAT Number: Not reported
CCAT Description: Not reported
UTM East: 0
UTM North: 0
Application Date: 04/08/1986
PO Issue Date: 12/31/9999
NAICS Code: Not reported
SIC Code: 7216

D27
NNE
1/8-1/4
0.228 mi.
1202 ft.

WALGREENS #6685
1634 E HIGHLAND AVE
SAN BERNARDINO, CA 92404

CERS HAZ WASTE **S106230232**
San Bern. Co. Permit **N/A**
CERS

Site 5 of 6 in cluster D

Relative:
Higher

CERS HAZ WASTE:

Actual:
1177 ft.

Name: WALGREENS #6685
Address: 1634 E HIGHLAND AVE
City,State,Zip: SAN BERNARDINO, CA 92404
Site ID: 84304
CERS ID: 10048186
CERS Description: Hazardous Waste Generator

San Bern. Co. Permit:

Name: WALGREENS #6685
Address: 1634 E HIGHLAND AVE
City,State,Zip: SAN BERNARDINO, CA 92404
Region: SAN BERNARDINO
Facility ID: FA0008201
Owner: Walgreen Co.
Permit Number: PT0014423
Permit Category: CONDITIONALLY EXEMPT SM QTY GENERATOR SPECIAL
Facility Status: ACTIVE
Expiration Date: 03/31/2022

Name: WALGREENS #6685
Address: 1634 E HIGHLAND AVE
City,State,Zip: SAN BERNARDINO, CA 92404
Region: SAN BERNARDINO
Facility ID: FA0008201

Map ID
Direction
Distance
Elevation

MAP FINDINGS

Site

Database(s)

EDR ID Number
EPA ID Number

WALGREENS #6685 (Continued)

S106230232

Owner: Walgreen Co.
Permit Number: PT0014422
Permit Category: HAZMAT HANDLER GENERAL ACT.(NB)
Facility Status: INACTIVE
Expiration Date: 03/31/2014

CERS:

Name: WALGREENS #6685
Address: 1634 E HIGHLAND AVE
City,State,Zip: SAN BERNARDINO, CA 92404
Site ID: 84304
CERS ID: 10048186
CERS Description: Chemical Storage Facilities

Evaluation:

Eval General Type: Compliance Evaluation Inspection
Eval Date: 09-19-2014
Violations Found: No
Eval Type: Routine done by local agency
Eval Notes: INSPECT
Eval Division: San Bernardino County Fire Department
Eval Program: HW
Eval Source: CERS,

Eval General Type: Compliance Evaluation Inspection
Eval Date: 09-01-2017
Violations Found: No
Eval Type: Routine done by local agency
Eval Notes: Not reported
Eval Division: San Bernardino County Fire Department
Eval Program: HW
Eval Source: CERS,

Eval General Type: Compliance Evaluation Inspection
Eval Date: 07-06-2020
Violations Found: No
Eval Type: Routine done by local agency
Eval Notes: Not reported
Eval Division: San Bernardino County Fire Department
Eval Program: HW
Eval Source: CERS,

Coordinates:

Site ID: 84304
Facility Name: WALGREENS #6685
Env Int Type Code: HWG
Program ID: 10048186
Coord Name: Not reported
Ref Point Type Desc: Unknown,
Latitude: 34.136456
Longitude: -117.251923

Affiliation:

Affiliation Type Desc: CUPA District
Entity Name: San Bernardino County Fire
Entity Title: Not reported

Map ID
Direction
Distance
Elevation

MAP FINDINGS

Site

Database(s)

EDR ID Number
EPA ID Number

WALGREENS #6685 (Continued)

S106230232

Affiliation Address: 620 South E Street
Affiliation City: San Bernardino
Affiliation State: CA
Affiliation Country: Not reported
Affiliation Zip: 92415-0153
Affiliation Phone: (909) 386-8401,

Affiliation Type Desc: Identification Signer
Entity Name: John Koning, on behalf of Walgreen Co.
Entity Title: Regulatory Compliance Specialist, Verisk 3E
Affiliation Address: Not reported
Affiliation City: Not reported
Affiliation State: Not reported
Affiliation Country: Not reported
Affiliation Zip: Not reported
Affiliation Phone: ,

Affiliation Type Desc: Document Preparer
Entity Name: John Koning, on behalf of Walgreen Co.
Entity Title: Not reported
Affiliation Address: Not reported
Affiliation City: Not reported
Affiliation State: Not reported
Affiliation Country: Not reported
Affiliation Zip: Not reported
Affiliation Phone: ,

Affiliation Type Desc: Operator
Entity Name: Walgreen Co.
Entity Title: Not reported
Affiliation Address: Not reported
Affiliation City: Not reported
Affiliation State: Not reported
Affiliation Country: Not reported
Affiliation Zip: Not reported
Affiliation Phone: (847) 226-3207,

Affiliation Type Desc: Parent Corporation
Entity Name: Walgreens
Entity Title: Not reported
Affiliation Address: Not reported
Affiliation City: Not reported
Affiliation State: Not reported
Affiliation Country: Not reported
Affiliation Zip: Not reported
Affiliation Phone: ,

Affiliation Type Desc: Environmental Contact
Entity Name: Verisk 3E, Regulatory Department/Walgreen Co.
Entity Title: Not reported
Affiliation Address: 3207 Grey Hawk Court, Suite 200
Affiliation City: Carlsbad
Affiliation State: CA
Affiliation Country: Not reported
Affiliation Zip: 92008
Affiliation Phone: ,

Map ID
Direction
Distance
Elevation

MAP FINDINGS

Site

Database(s)

EDR ID Number
EPA ID Number

WALGREENS #6685 (Continued)

S106230232

Affiliation Type Desc: Facility Mailing Address
Entity Name: Mailing Address
Entity Title: Not reported
Affiliation Address: PO Box 901
Affiliation City: Deerfield
Affiliation State: IL
Affiliation Country: Not reported
Affiliation Zip: 60015
Affiliation Phone: ,

Affiliation Type Desc: Legal Owner
Entity Name: Walgreen Co.
Entity Title: Not reported
Affiliation Address: 200 Wilmot Road
Affiliation City: Deerfield
Affiliation State: IL
Affiliation Country: United States
Affiliation Zip: 60015
Affiliation Phone: (847) 226-3207,

Affiliation Type Desc: Property Owner
Entity Name: ROBERTSON LIVING TRUST
Entity Title: Not reported
Affiliation Address: 536 SEAWARD RD
Affiliation City: CORONA DEL MAR
Affiliation State: CA
Affiliation Country: United States
Affiliation Zip: 92625
Affiliation Phone: (949) 760-8364,

D28
NNE
1/8-1/4
0.228 mi.
1202 ft.

WALGREENS #6685
1634 E HIGHLAND AVE
SAN BERNARDINO, CA 92404
Site 6 of 6 in cluster D

RCRA-SQG 1019322470
RCRA-VSQG CAR000320192

Relative:
Higher
Actual:
1177 ft.

RCRA-VSQG:
Date Form Received by Agency: 20200724
Handler Name: WALGREENS #6685
Handler Address: 1634 E HIGHLAND AVE
Handler City,State,Zip: SAN BERNARDINO, CA 92404
EPA ID: CAL000323675
Contact Name: AMBER DURKIN
Contact Address: WILMOT RD, 5TH FL, MS#1450
Contact City,State,Zip: DEERFIELD, IL 60015
Contact Telephone: 847-964-8816
Contact Fax: 760-918-4025
Contact Email: AMBER.DURKIN@WALGREENS.COM
Contact Title: APS SAFETY MANAGER, NON-RETAIL / SUPPLY CHAIN
EPA Region: 09
Land Type: Private
Federal Waste Generator Description: Small Quantity Generator
Non-Notifier: Not reported
Biennial Report Cycle: 2019
Accessibility: Not reported
Active Site Indicator: Handler Activities
State District Owner: Not reported

Map ID
Direction
Distance
Elevation

MAP FINDINGS

Site

Database(s)

EDR ID Number
EPA ID Number

WALGREENS #6685 (Continued)

1019322470

State District:	Not reported
Mailing Address:	GREYHAWK CT. SUITE 200
Mailing City,State,Zip:	CARLSBAD, CA 92010
Owner Name:	ROBERTSON LIVING TRUST
Owner Type:	Private
Operator Name:	WALGREEN CO.
Operator Type:	Private
Short-Term Generator Activity:	No
Importer Activity:	No
Mixed Waste Generator:	No
Transporter Activity:	No
Transfer Facility Activity:	No
Recycler Activity with Storage:	No
Small Quantity On-Site Burner Exemption:	No
Smelting Melting and Refining Furnace Exemption:	No
Underground Injection Control:	No
Off-Site Waste Receipt:	No
Universal Waste Indicator:	No
Universal Waste Destination Facility:	No
Federal Universal Waste:	No
Active Site Fed-Reg Treatment Storage and Disposal Facility:	Not reported
Active Site Converter Treatment storage and Disposal Facility:	Not reported
Active Site State-Reg Treatment Storage and Disposal Facility:	Not reported
Active Site State-Reg Handler:	---
Federal Facility Indicator:	Not reported
Hazardous Secondary Material Indicator:	N
Sub-Part K Indicator:	Not reported
Commercial TSD Indicator:	No
Treatment Storage and Disposal Type:	Not reported
2018 GPRA Permit Baseline:	Not on the Baseline
2018 GPRA Renewals Baseline:	Not on the Baseline
Permit Renewals Workload Universe:	Not reported
Permit Workload Universe:	Not reported
Permit Progress Universe:	Not reported
Post-Closure Workload Universe:	Not reported
Closure Workload Universe:	Not reported
202 GPRA Corrective Action Baseline:	No
Corrective Action Workload Universe:	No
Subject to Corrective Action Universe:	No
Non-TSDFs Where RCRA CA has Been Imposed Universe:	No
TSDFs Potentially Subject to CA Under 3004 (u)/(v) Universe:	No
TSDFs Only Subject to CA under Discretionary Auth Universe:	No
Corrective Action Priority Ranking:	No NCAPS ranking
Environmental Control Indicator:	No
Institutional Control Indicator:	No
Human Exposure Controls Indicator:	N/A
Groundwater Controls Indicator:	N/A
Operating TSDF Universe:	Not reported
Full Enforcement Universe:	Not reported
Significant Non-Complier Universe:	No
Unaddressed Significant Non-Complier Universe:	No
Addressed Significant Non-Complier Universe:	No
Significant Non-Complier With a Compliance Schedule Universe:	No
Financial Assurance Required:	Not reported
Handler Date of Last Change:	20201012
Recognized Trader-Importer:	No
Recognized Trader-Exporter:	No

Map ID
Direction
Distance
Elevation

MAP FINDINGS

Site

Database(s)

EDR ID Number
EPA ID Number

WALGREENS #6685 (Continued)

1019322470

Importer of Spent Lead Acid Batteries: No
Exporter of Spent Lead Acid Batteries: No
Recycler Activity Without Storage: No
Manifest Broker: No
Sub-Part P Indicator: No

Biennial: List of Years

Year: 2019

[Click Here for Biennial Reporting System Data:](#)

Year: 2015

[Click Here for Biennial Reporting System Data:](#)

Hazardous Waste Summary:

Waste Code: D001
Waste Description: IGNITABLE WASTE

Waste Code: D002
Waste Description: CORROSIVE WASTE

Waste Code: D005
Waste Description: BARIUM

Waste Code: D007
Waste Description: CHROMIUM

Waste Code: D009
Waste Description: MERCURY

Waste Code: D010
Waste Description: SELENIUM

Waste Code: D016
Waste Description: 2,4-D (2,4-DICHLOROPHENOXYACETIC ACID)

Waste Code: D022
Waste Description: CHLOROFORM

Waste Code: D024
Waste Description: M-CRESOL

Waste Code: P001
Waste Description: 2H-1-BENZOPYRAN-2-ONE, 4-HYDROXY-3-(3-OXO-1-PHENYLBUTYL)-, & SALTS, WHEN PRESENT AT CONCENTRATIONS GREATER THAN 0.3% (OR) WARFARIN, & SALTS, WHEN PRESENT AT CONCENTRATIONS GREATER THAN 0.3%

Waste Code: P075
Waste Description: NICOTINE, & SALTS (OR) PYRIDINE, 3-(1-METHYL-2-PYRROLIDINYL)-,(S)-, & SALTS

Waste Code: U034
Waste Description: ACETALDEHYDE, TRICHLORO- (OR) CHLORAL

Waste Code: U058
Waste Description: 2H-1,3,2-OXAZAPHOSPHORIN-2-AMINE, N,N-BIS(2-CHLOROETHYL)TETRAHYDRO-,

Map ID
Direction
Distance
Elevation

MAP FINDINGS

Site

Database(s)

EDR ID Number
EPA ID Number

WALGREENS #6685 (Continued)

1019322470

2-OXIDE (OR) CYCLOPHOSPHAMIDE

Waste Code: U129
Waste Description: CYCLOHEXANE, 1,2,3,4,5,6-HEXACHLORO-, (1ALPHA, 2ALPHA, 3BETA, 4ALPHA, 5ALPHA, 6BETA)- (OR) LINDANE

Waste Code: U150
Waste Description: L-PHENYLALANINE, 4-[BIS(2-CHLOROETHYL)AMINO]- (OR) MELPHALAN

Waste Code: U165
Waste Description: NAPHTHALENE

Waste Code: U188
Waste Description: PHENOL

Waste Code: U205
Waste Description: SELENIUM SULFIDE (OR) SELENIUM SULFIDE SES2 (R,T)

Handler - Owner Operator:

Owner/Operator Indicator:	Owner
Owner/Operator Name:	ROBERTSON LIVING TRUST
Legal Status:	Private
Date Became Current:	20030428
Date Ended Current:	Not reported
Owner/Operator Address:	536 SEAWARD RD
Owner/Operator City,State,Zip:	CORONA DEL MAR, CA 92625
Owner/Operator Telephone:	Not reported
Owner/Operator Telephone Ext:	Not reported
Owner/Operator Fax:	Not reported
Owner/Operator Email:	Not reported

Owner/Operator Indicator:	Operator
Owner/Operator Name:	WALGREEN CO.
Legal Status:	Private
Date Became Current:	20030428
Date Ended Current:	Not reported
Owner/Operator Address:	Not reported
Owner/Operator City,State,Zip:	Not reported
Owner/Operator Telephone:	Not reported
Owner/Operator Telephone Ext:	Not reported
Owner/Operator Fax:	Not reported
Owner/Operator Email:	Not reported

Owner/Operator Indicator:	Owner
Owner/Operator Name:	ROBERTSON LIVING TRUST
Legal Status:	Private
Date Became Current:	20030428
Date Ended Current:	Not reported
Owner/Operator Address:	536 SEAWARD RD
Owner/Operator City,State,Zip:	CORONA DEL MAR, CA 92625
Owner/Operator Telephone:	949-760-8364
Owner/Operator Telephone Ext:	Not reported
Owner/Operator Fax:	Not reported
Owner/Operator Email:	Not reported

Owner/Operator Indicator:	Operator
Owner/Operator Name:	WALGREEN CO.

Map ID
Direction
Distance
Elevation

MAP FINDINGS

Site

Database(s)

EDR ID Number
EPA ID Number

WALGREENS #6685 (Continued)

1019322470

Legal Status: Private
Date Became Current: 20030428
Date Ended Current: Not reported
Owner/Operator Address: 200 WILMONT RD.
Owner/Operator City,State,Zip: DEERFIELD, IL 60015
Owner/Operator Telephone: Not reported
Owner/Operator Telephone Ext: Not reported
Owner/Operator Fax: Not reported
Owner/Operator Email: Not reported

Historic Generators:

Receive Date: 20160406
Handler Name: WALGREENS #6685
Federal Waste Generator Description: Conditionally Exempt Small Quantity Generator
State District Owner: Not reported
Large Quantity Handler of Universal Waste: No
Recognized Trader Importer: No
Recognized Trader Exporter: No
Spent Lead Acid Battery Importer: No
Spent Lead Acid Battery Exporter: No
Current Record: No
Non Storage Recycler Activity: Not reported
Electronic Manifest Broker: Not reported

Receive Date: 20200724
Handler Name: WALGREENS #6685
Federal Waste Generator Description: Small Quantity Generator
State District Owner: Not reported
Large Quantity Handler of Universal Waste: No
Recognized Trader Importer: No
Recognized Trader Exporter: No
Spent Lead Acid Battery Importer: No
Spent Lead Acid Battery Exporter: No
Current Record: Yes
Non Storage Recycler Activity: No
Electronic Manifest Broker: No

List of NAICS Codes and Descriptions:

NAICS Code: 44611
NAICS Description: PHARMACIES AND DRUG STORES

NAICS Code: 446110
NAICS Description: PHARMACIES AND DRUG STORES

Facility Has Received Notices of Violations:

Violations: No Violations Found

Evaluation Action Summary:

Evaluations: No Evaluations Found

Date Form Received by Agency: 20210219
Handler Name: WALGREENS #6685
Handler Address: 1634 E HIGHLAND AVE
Handler City,State,Zip: SAN BERNARDINO, CA 92404

Map ID
Direction
Distance
Elevation

MAP FINDINGS

Site

Database(s)

EDR ID Number
EPA ID Number

WALGREENS #6685 (Continued)

1019322470

EPA ID:	CAR000320192
Contact Name:	AMBER DURKIN
Contact Address:	104 WILMOT ROAD 5TH FLOOR
Contact City,State,Zip:	DEERFIELD, IL 60015
Contact Telephone:	847-964-8816
Contact Fax:	Not reported
Contact Email:	AMBER.DURKIN@WALGREENS.COM
Contact Title:	APS SAFETY MGR
EPA Region:	09
Land Type:	Private
Federal Waste Generator Description:	Conditionally Exempt Small Quantity Generator
Non-Notifier:	Not reported
Biennial Report Cycle:	Not reported
Accessibility:	Not reported
Active Site Indicator:	Handler Activities
State District Owner:	Not reported
State District:	Not reported
Mailing Address:	104 WILMOT ROAD 5TH FLOOR
Mailing City,State,Zip:	DEERFIELD, IL 60015
Owner Name:	GENE ROBERTSON
Owner Type:	Private
Operator Name:	WALTRUS PROPERTIES INC
Operator Type:	Private
Short-Term Generator Activity:	No
Importer Activity:	No
Mixed Waste Generator:	No
Transporter Activity:	No
Transfer Facility Activity:	No
Recycler Activity with Storage:	No
Small Quantity On-Site Burner Exemption:	No
Smelting Melting and Refining Furnace Exemption:	No
Underground Injection Control:	No
Off-Site Waste Receipt:	No
Universal Waste Indicator:	No
Universal Waste Destination Facility:	No
Federal Universal Waste:	No
Active Site Fed-Reg Treatment Storage and Disposal Facility:	Not reported
Active Site Converter Treatment storage and Disposal Facility:	Not reported
Active Site State-Reg Treatment Storage and Disposal Facility:	Not reported
Active Site State-Reg Handler:	---
Federal Facility Indicator:	Not reported
Hazardous Secondary Material Indicator:	N
Sub-Part K Indicator:	Not reported
Commercial TSD Indicator:	No
Treatment Storage and Disposal Type:	Not reported
2018 GPRA Permit Baseline:	Not on the Baseline
2018 GPRA Renewals Baseline:	Not on the Baseline
Permit Renewals Workload Universe:	Not reported
Permit Workload Universe:	Not reported
Permit Progress Universe:	Not reported
Post-Closure Workload Universe:	Not reported
Closure Workload Universe:	Not reported
202 GPRA Corrective Action Baseline:	No
Corrective Action Workload Universe:	No
Subject to Corrective Action Universe:	No
Non-TSDFs Where RCRA CA has Been Imposed Universe:	No
TSDFs Potentially Subject to CA Under 3004 (u)/(v) Universe:	No

Map ID
Direction
Distance
Elevation

MAP FINDINGS

Site

Database(s)

EDR ID Number
EPA ID Number

WALGREENS #6685 (Continued)

1019322470

TSDFs Only Subject to CA under Discretionary Auth Universe: No
Corrective Action Priority Ranking: No NCAPS ranking
Environmental Control Indicator: No
Institutional Control Indicator: No
Human Exposure Controls Indicator: N/A
Groundwater Controls Indicator: N/A
Operating TSDF Universe: Not reported
Full Enforcement Universe: Not reported
Significant Non-Complier Universe: No
Unaddressed Significant Non-Complier Universe: No
Addressed Significant Non-Complier Universe: No
Significant Non-Complier With a Compliance Schedule Universe: No
Financial Assurance Required: Not reported
Handler Date of Last Change: 20210222
Recognized Trader-Importer: No
Recognized Trader-Exporter: No
Importer of Spent Lead Acid Batteries: No
Exporter of Spent Lead Acid Batteries: No
Recycler Activity Without Storage: No
Manifest Broker: No
Sub-Part P Indicator: No

Hazardous Waste Summary:

Waste Code: D001
Waste Description: IGNITABLE WASTE

Waste Code: D002
Waste Description: CORROSIVE WASTE

Waste Code: D007
Waste Description: CHROMIUM

Waste Code: D009
Waste Description: MERCURY

Waste Code: D010
Waste Description: SELENIUM

Waste Code: D016
Waste Description: 2,4-D (2,4-DICHLOROPHENOXYACETIC ACID)

Waste Code: D035
Waste Description: METHYL ETHYL KETONE

Waste Code: P001
Waste Description: 2H-1-BENZOPYRAN-2-ONE, 4-HYDROXY-3-(3-OXO-1-PHENYLBUTYL)-, & SALTS, WHEN PRESENT AT CONCENTRATIONS GREATER THAN 0.3% (OR) WARFARIN, & SALTS, WHEN PRESENT AT CONCENTRATIONS GREATER THAN 0.3%

Waste Code: P075
Waste Description: NICOTINE, & SALTS (OR) PYRIDINE, 3-(1-METHYL-2-PYRROLIDINYL)-,(S)-, & SALTS

Handler - Owner Operator:
Owner/Operator Indicator:

Operator

Map ID
Direction
Distance
Elevation

MAP FINDINGS

Site

Database(s)

EDR ID Number
EPA ID Number

WALGREENS #6685 (Continued)

1019322470

Owner/Operator Name:
Legal Status:
Date Became Current:
Date Ended Current:
Owner/Operator Address:
Owner/Operator City,State,Zip:
Owner/Operator Telephone:
Owner/Operator Telephone Ext:
Owner/Operator Fax:
Owner/Operator Email:

WALTRUS PROPERTIES INC
Private
Not reported
Not reported
104 WILMOT ROAD
DEERFIELD, IL 60015
Not reported
Not reported
Not reported
Not reported

Owner/Operator Indicator:
Owner/Operator Name:
Legal Status:
Date Became Current:
Date Ended Current:
Owner/Operator Address:
Owner/Operator City,State,Zip:
Owner/Operator Telephone:
Owner/Operator Telephone Ext:
Owner/Operator Fax:
Owner/Operator Email:

Owner
GENE ROBERTSON
Private
Not reported
Not reported
536 SEAWARD RD
CORONA DEL MAR, CA 92625
949-760-8364
Not reported
Not reported
Not reported

Historic Generators:

Receive Date: 20210219
Handler Name: WALGREENS #6685
Federal Waste Generator Description: Conditionally Exempt Small Quantity Generator
State District Owner: Not reported
Large Quantity Handler of Universal Waste: No
Recognized Trader Importer: No
Recognized Trader Exporter: No
Spent Lead Acid Battery Importer: No
Spent Lead Acid Battery Exporter: No
Current Record: Yes
Non Storage Recycler Activity: No
Electronic Manifest Broker: No

List of NAICS Codes and Descriptions:

NAICS Code: 446110
NAICS Description: PHARMACIES AND DRUG STORES

Facility Has Received Notices of Violations:

Violations: No Violations Found

Evaluation Action Summary:

Evaluations: No Evaluations Found

RCRA-VSQQ:

Date Form Received by Agency: 20200724
Handler Name: WALGREENS #6685
Handler Address: 1634 E HIGHLAND AVE
Handler City,State,Zip: SAN BERNARDINO, CA 92404
EPA ID: CAL000323675
Contact Name: AMBER DURKIN

Map ID
Direction
Distance
Elevation

MAP FINDINGS

Site

Database(s)

EDR ID Number
EPA ID Number

WALGREENS #6685 (Continued)

1019322470

Contact Address:	WILMOT RD, 5TH FL, MS#1450
Contact City,State,Zip:	DEERFIELD, IL 60015
Contact Telephone:	847-964-8816
Contact Fax:	760-918-4025
Contact Email:	AMBER.DURKIN@WALGREENS.COM
Contact Title:	APS SAFETY MANAGER, NON-RETAIL / SUPPLY CHAIN
EPA Region:	09
Land Type:	Private
Federal Waste Generator Description:	Small Quantity Generator
Non-Notifier:	Not reported
Biennial Report Cycle:	2019
Accessibility:	Not reported
Active Site Indicator:	Handler Activities
State District Owner:	Not reported
State District:	Not reported
Mailing Address:	GREYHAWK CT. SUITE 200
Mailing City,State,Zip:	CARLSBAD, CA 92010
Owner Name:	ROBERTSON LIVING TRUST
Owner Type:	Private
Operator Name:	WALGREEN CO.
Operator Type:	Private
Short-Term Generator Activity:	No
Importer Activity:	No
Mixed Waste Generator:	No
Transporter Activity:	No
Transfer Facility Activity:	No
Recycler Activity with Storage:	No
Small Quantity On-Site Burner Exemption:	No
Smelting Melting and Refining Furnace Exemption:	No
Underground Injection Control:	No
Off-Site Waste Receipt:	No
Universal Waste Indicator:	No
Universal Waste Destination Facility:	No
Federal Universal Waste:	No
Active Site Fed-Reg Treatment Storage and Disposal Facility:	Not reported
Active Site Converter Treatment storage and Disposal Facility:	Not reported
Active Site State-Reg Treatment Storage and Disposal Facility:	Not reported
Active Site State-Reg Handler:	---
Federal Facility Indicator:	Not reported
Hazardous Secondary Material Indicator:	N
Sub-Part K Indicator:	Not reported
Commercial TSD Indicator:	No
Treatment Storage and Disposal Type:	Not reported
2018 GPRA Permit Baseline:	Not on the Baseline
2018 GPRA Renewals Baseline:	Not on the Baseline
Permit Renewals Workload Universe:	Not reported
Permit Workload Universe:	Not reported
Permit Progress Universe:	Not reported
Post-Closure Workload Universe:	Not reported
Closure Workload Universe:	Not reported
202 GPRA Corrective Action Baseline:	No
Corrective Action Workload Universe:	No
Subject to Corrective Action Universe:	No
Non-TSDFs Where RCRA CA has Been Imposed Universe:	No
TSDFs Potentially Subject to CA Under 3004 (u)/(v) Universe:	No
TSDFs Only Subject to CA under Discretionary Auth Universe:	No
Corrective Action Priority Ranking:	No NCAPS ranking

Map ID
Direction
Distance
Elevation

MAP FINDINGS

Site

Database(s)

EDR ID Number
EPA ID Number

WALGREENS #6685 (Continued)

1019322470

Environmental Control Indicator: No
Institutional Control Indicator: No
Human Exposure Controls Indicator: N/A
Groundwater Controls Indicator: N/A
Operating TSDU Universe: Not reported
Full Enforcement Universe: Not reported
Significant Non-Complier Universe: No
Unaddressed Significant Non-Complier Universe: No
Addressed Significant Non-Complier Universe: No
Significant Non-Complier With a Compliance Schedule Universe: No
Financial Assurance Required: Not reported
Handler Date of Last Change: 20201012
Recognized Trader-Importer: No
Recognized Trader-Exporter: No
Importer of Spent Lead Acid Batteries: No
Exporter of Spent Lead Acid Batteries: No
Recycler Activity Without Storage: No
Manifest Broker: No
Sub-Part P Indicator: No

Biennial: List of Years

Year: 2019

[Click Here for Biennial Reporting System Data:](#)

Year: 2015

[Click Here for Biennial Reporting System Data:](#)

Hazardous Waste Summary:

Waste Code: D001
Waste Description: IGNITABLE WASTE

Waste Code: D002
Waste Description: CORROSIVE WASTE

Waste Code: D005
Waste Description: BARIUM

Waste Code: D007
Waste Description: CHROMIUM

Waste Code: D009
Waste Description: MERCURY

Waste Code: D010
Waste Description: SELENIUM

Waste Code: D016
Waste Description: 2,4-D (2,4-DICHLOROPHENOXYACETIC ACID)

Waste Code: D022
Waste Description: CHLOROFORM

Waste Code: D024
Waste Description: M-CRESOL

Map ID
Direction
Distance
Elevation

MAP FINDINGS

Site

Database(s)

EDR ID Number
EPA ID Number

WALGREENS #6685 (Continued)

1019322470

Waste Code: P001
Waste Description: 2H-1-BENZOPYRAN-2-ONE, 4-HYDROXY-3-(3-OXO-1-PHENYLBUTYL)-, & SALTS, WHEN PRESENT AT CONCENTRATIONS GREATER THAN 0.3% (OR) WARFARIN, & SALTS, WHEN PRESENT AT CONCENTRATIONS GREATER THAN 0.3%

Waste Code: P075
Waste Description: NICOTINE, & SALTS (OR) PYRIDINE, 3-(1-METHYL-2-PYRROLIDINYL)-,(S)-, & SALTS

Waste Code: U034
Waste Description: ACETALDEHYDE, TRICHLORO- (OR) CHLORAL

Waste Code: U058
Waste Description: 2H-1,3,2-OXAZAPHOSPHORIN-2-AMINE, N,N-BIS(2-CHLOROETHYL)TETRAHYDRO-, 2-OXIDE (OR) CYCLOPHOSPHAMIDE

Waste Code: U129
Waste Description: CYCLOHEXANE, 1,2,3,4,5,6-HEXACHLORO-, (1ALPHA, 2ALPHA, 3BETA, 4ALPHA, 5ALPHA, 6BETA)- (OR) LINDANE

Waste Code: U150
Waste Description: L-PHENYLALANINE, 4-[BIS(2-CHLOROETHYL)AMINO]- (OR) MELPHALAN

Waste Code: U165
Waste Description: NAPHTHALENE

Waste Code: U188
Waste Description: PHENOL

Waste Code: U205
Waste Description: SELENIUM SULFIDE (OR) SELENIUM SULFIDE SES2 (R,T)

Handler - Owner Operator:

Owner/Operator Indicator:
Owner/Operator Name:
Legal Status:
Date Became Current:
Date Ended Current:
Owner/Operator Address:
Owner/Operator City,State,Zip:
Owner/Operator Telephone:
Owner/Operator Telephone Ext:
Owner/Operator Fax:
Owner/Operator Email:

Owner
ROBERTSON LIVING TRUST
Private
20030428
Not reported
536 SEAWARD RD
CORONA DEL MAR, CA 92625
Not reported
Not reported
Not reported
Not reported

Owner/Operator Indicator:
Owner/Operator Name:
Legal Status:
Date Became Current:
Date Ended Current:
Owner/Operator Address:
Owner/Operator City,State,Zip:
Owner/Operator Telephone:
Owner/Operator Telephone Ext:
Owner/Operator Fax:
Owner/Operator Email:

Operator
WALGREEN CO.
Private
20030428
Not reported
Not reported
Not reported
Not reported
Not reported
Not reported
Not reported

Map ID
Direction
Distance
Elevation

MAP FINDINGS

Site

Database(s)

EDR ID Number
EPA ID Number

WALGREENS #6685 (Continued)

1019322470

Owner/Operator Indicator: Owner
Owner/Operator Name: ROBERTSON LIVING TRUST
Legal Status: Private
Date Became Current: 20030428
Date Ended Current: Not reported
Owner/Operator Address: 536 SEAWARD RD
Owner/Operator City,State,Zip: CORONA DEL MAR, CA 92625
Owner/Operator Telephone: 949-760-8364
Owner/Operator Telephone Ext: Not reported
Owner/Operator Fax: Not reported
Owner/Operator Email: Not reported

Owner/Operator Indicator: Operator
Owner/Operator Name: WALGREEN CO.
Legal Status: Private
Date Became Current: 20030428
Date Ended Current: Not reported
Owner/Operator Address: 200 WILMONT RD.
Owner/Operator City,State,Zip: DEERFIELD, IL 60015
Owner/Operator Telephone: Not reported
Owner/Operator Telephone Ext: Not reported
Owner/Operator Fax: Not reported
Owner/Operator Email: Not reported

Historic Generators:

Receive Date: 20160406
Handler Name: WALGREENS #6685
Federal Waste Generator Description: Conditionally Exempt Small Quantity Generator
State District Owner: Not reported
Large Quantity Handler of Universal Waste: No
Recognized Trader Importer: No
Recognized Trader Exporter: No
Spent Lead Acid Battery Importer: No
Spent Lead Acid Battery Exporter: No
Current Record: No
Non Storage Recycler Activity: Not reported
Electronic Manifest Broker: Not reported

Receive Date: 20200724
Handler Name: WALGREENS #6685
Federal Waste Generator Description: Small Quantity Generator
State District Owner: Not reported
Large Quantity Handler of Universal Waste: No
Recognized Trader Importer: No
Recognized Trader Exporter: No
Spent Lead Acid Battery Importer: No
Spent Lead Acid Battery Exporter: No
Current Record: Yes
Non Storage Recycler Activity: No
Electronic Manifest Broker: No

List of NAICS Codes and Descriptions:

NAICS Code: 44611
NAICS Description: PHARMACIES AND DRUG STORES

NAICS Code: 446110

Map ID
Direction
Distance
Elevation

MAP FINDINGS

Site

Database(s)

EDR ID Number
EPA ID Number

WALGREENS #6685 (Continued)

1019322470

NAICS Description:

PHARMACIES AND DRUG STORES

Facility Has Received Notices of Violations:

Violations:

No Violations Found

Evaluation Action Summary:

Evaluations:

No Evaluations Found

Date Form Received by Agency:

20210219

Handler Name:

WALGREENS #6685

Handler Address:

1634 E HIGHLAND AVE

Handler City,State,Zip:

SAN BERNARDINO, CA 92404

EPA ID:

CAR000320192

Contact Name:

AMBER DURKIN

Contact Address:

104 WILMOT ROAD 5TH FLOOR

Contact City,State,Zip:

DEERFIELD, IL 60015

Contact Telephone:

847-964-8816

Contact Fax:

Not reported

Contact Email:

AMBER.DURKIN@WALGREENS.COM

Contact Title:

APS SAFETY MGR

EPA Region:

09

Land Type:

Private

Federal Waste Generator Description:

Conditionally Exempt Small Quantity Generator

Non-Notifier:

Not reported

Biennial Report Cycle:

Not reported

Accessibility:

Not reported

Active Site Indicator:

Handler Activities

State District Owner:

Not reported

State District:

Not reported

Mailing Address:

104 WILMOT ROAD 5TH FLOOR

Mailing City,State,Zip:

DEERFIELD, IL 60015

Owner Name:

GENE ROBERTSON

Owner Type:

Private

Operator Name:

WALTRUS PROPERTIES INC

Operator Type:

Private

Short-Term Generator Activity:

No

Importer Activity:

No

Mixed Waste Generator:

No

Transporter Activity:

No

Transfer Facility Activity:

No

Recycler Activity with Storage:

No

Small Quantity On-Site Burner Exemption:

No

Smelting Melting and Refining Furnace Exemption:

No

Underground Injection Control:

No

Off-Site Waste Receipt:

No

Universal Waste Indicator:

No

Universal Waste Destination Facility:

No

Federal Universal Waste:

No

Active Site Fed-Reg Treatment Storage and Disposal Facility:

Not reported

Active Site Converter Treatment storage and Disposal Facility:

Not reported

Active Site State-Reg Treatment Storage and Disposal Facility:

Not reported

Active Site State-Reg Handler:

Federal Facility Indicator:

Not reported

Hazardous Secondary Material Indicator:

N

Sub-Part K Indicator:

Not reported

Map ID
Direction
Distance
Elevation

MAP FINDINGS

Site

Database(s)

EDR ID Number
EPA ID Number

WALGREENS #6685 (Continued)

1019322470

Commercial TSD Indicator: No
Treatment Storage and Disposal Type: Not reported
2018 GPRA Permit Baseline: Not on the Baseline
2018 GPRA Renewals Baseline: Not on the Baseline
Permit Renewals Workload Universe: Not reported
Permit Workload Universe: Not reported
Permit Progress Universe: Not reported
Post-Closure Workload Universe: Not reported
Closure Workload Universe: Not reported
202 GPRA Corrective Action Baseline: No
Corrective Action Workload Universe: No
Subject to Corrective Action Universe: No
Non-TSDFs Where RCRA CA has Been Imposed Universe: No
TSDFs Potentially Subject to CA Under 3004 (u)/(v) Universe: No
TSDFs Only Subject to CA under Discretionary Auth Universe: No
Corrective Action Priority Ranking: No NCAPS ranking
Environmental Control Indicator: No
Institutional Control Indicator: No
Human Exposure Controls Indicator: N/A
Groundwater Controls Indicator: N/A
Operating TSD Universe: Not reported
Full Enforcement Universe: Not reported
Significant Non-Complier Universe: No
Unaddressed Significant Non-Complier Universe: No
Addressed Significant Non-Complier Universe: No
Significant Non-Complier With a Compliance Schedule Universe: No
Financial Assurance Required: Not reported
Handler Date of Last Change: 20210222
Recognized Trader-Importer: No
Recognized Trader-Exporter: No
Importer of Spent Lead Acid Batteries: No
Exporter of Spent Lead Acid Batteries: No
Recycler Activity Without Storage: No
Manifest Broker: No
Sub-Part P Indicator: No

Hazardous Waste Summary:

Waste Code: D001
Waste Description: IGNITABLE WASTE

Waste Code: D002
Waste Description: CORROSIVE WASTE

Waste Code: D007
Waste Description: CHROMIUM

Waste Code: D009
Waste Description: MERCURY

Waste Code: D010
Waste Description: SELENIUM

Waste Code: D016
Waste Description: 2,4-D (2,4-DICHLOROPHENOXYACETIC ACID)

Waste Code: D035

Map ID
Direction
Distance
Elevation

MAP FINDINGS

Site

Database(s)

EDR ID Number
EPA ID Number

WALGREENS #6685 (Continued)

1019322470

Waste Description: METHYL ETHYL KETONE

Waste Code: P001

Waste Description: 2H-1-BENZOPYRAN-2-ONE, 4-HYDROXY-3-(3-OXO-1-PHENYLBUTYL)-, & SALTS, WHEN PRESENT AT CONCENTRATIONS GREATER THAN 0.3% (OR) WARFARIN, & SALTS, WHEN PRESENT AT CONCENTRATIONS GREATER THAN 0.3%

Waste Code: P075

Waste Description: NICOTINE, & SALTS (OR) PYRIDINE, 3-(1-METHYL-2-PYRROLIDINYL)-,(S)-, & SALTS

Handler - Owner Operator:

Owner/Operator Indicator: Operator
Owner/Operator Name: WALTRUS PROPERTIES INC
Legal Status: Private
Date Became Current: Not reported
Date Ended Current: Not reported
Owner/Operator Address: 104 WILMOT ROAD
Owner/Operator City,State,Zip: DEERFIELD, IL 60015
Owner/Operator Telephone: Not reported
Owner/Operator Telephone Ext: Not reported
Owner/Operator Fax: Not reported
Owner/Operator Email: Not reported

Owner/Operator Indicator: Owner
Owner/Operator Name: GENE ROBERTSON
Legal Status: Private
Date Became Current: Not reported
Date Ended Current: Not reported
Owner/Operator Address: 536 SEAWARD RD
Owner/Operator City,State,Zip: CORONA DEL MAR, CA 92625
Owner/Operator Telephone: 949-760-8364
Owner/Operator Telephone Ext: Not reported
Owner/Operator Fax: Not reported
Owner/Operator Email: Not reported

Historic Generators:

Receive Date: 20210219

Handler Name: WALGREENS #6685

Federal Waste Generator Description: Conditionally Exempt Small Quantity Generator

State District Owner: Not reported

Large Quantity Handler of Universal Waste: No

Recognized Trader Importer: No

Recognized Trader Exporter: No

Spent Lead Acid Battery Importer: No

Spent Lead Acid Battery Exporter: No

Current Record: Yes

Non Storage Recycler Activity: No

Electronic Manifest Broker: No

List of NAICS Codes and Descriptions:

NAICS Code: 446110

NAICS Description: PHARMACIES AND DRUG STORES

Facility Has Received Notices of Violations:

Map ID
Direction
Distance
Elevation

MAP FINDINGS

Site

Database(s)

EDR ID Number
EPA ID Number

WALGREENS #6685 (Continued)

1019322470

Violations:

No Violations Found

Evaluation Action Summary:

Evaluations:

No Evaluations Found

G29
NE
1/8-1/4
0.245 mi.
1292 ft.

THE PISTONS AUTO REPAIR CTR
1666 E HIGHLAND AVE
SAN BERNARDINO, CA 92404

RCRA NonGen / NLR

1027202753
CAC003166667

Site 2 of 9 in cluster G

Relative:
Higher

Actual:
1175 ft.

RCRA NonGen / NLR:

Date Form Received by Agency:

20220316

Handler Name:

THE PISTONS AUTO REPAIR CTR

Handler Address:

1666 E HIGHLAND AVE

Handler City,State,Zip:

SAN BERNARDINO, CA 92404

EPA ID:

CAC003166667

Contact Name:

CRESENCIO BURMUDEZ

Contact Address:

1666 E HIGHLAND AVE

Contact City,State,Zip:

SAN BERNARDINO, CA 92404

Contact Telephone:

951-462-9746

Contact Fax:

951-346-3378

Contact Email:

YVETTE@ENVIROPROSCA.COM

Contact Title:

Not reported

EPA Region:

09

Land Type:

Not reported

Federal Waste Generator Description:

Not a generator, verified

Non-Notifier:

Not reported

Biennial Report Cycle:

Not reported

Accessibility:

Not reported

Active Site Indicator:

Not reported

State District Owner:

Not reported

State District:

Not reported

Mailing Address:

1666 E HIGHLAND AVE

Mailing City,State,Zip:

SAN BERNARDINO, CA 92404

Owner Name:

CRESENCIO BURMUDEZ

Owner Type:

Other

Operator Name:

CRESENCIO BURMUDEZ

Operator Type:

Other

Short-Term Generator Activity:

No

Importer Activity:

No

Mixed Waste Generator:

No

Transporter Activity:

No

Transfer Facility Activity:

No

Recycler Activity with Storage:

No

Small Quantity On-Site Burner Exemption:

No

Smelting Melting and Refining Furnace Exemption:

No

Underground Injection Control:

No

Off-Site Waste Receipt:

No

Universal Waste Indicator:

No

Universal Waste Destination Facility:

No

Federal Universal Waste:

No

Active Site Fed-Reg Treatment Storage and Disposal Facility:

Not reported

Active Site Converter Treatment storage and Disposal Facility:

Not reported

Active Site State-Reg Treatment Storage and Disposal Facility:

Not reported

Active Site State-Reg Handler:

Map ID
Direction
Distance
Elevation

MAP FINDINGS

Site

Database(s)

EDR ID Number
EPA ID Number

THE PISTONS AUTO REPAIR CTR (Continued)

1027202753

Federal Facility Indicator:	Not reported
Hazardous Secondary Material Indicator:	N
Sub-Part K Indicator:	Not reported
Commercial TSD Indicator:	No
Treatment Storage and Disposal Type:	Not reported
2018 GPRA Permit Baseline:	Not on the Baseline
2018 GPRA Renewals Baseline:	Not on the Baseline
Permit Renewals Workload Universe:	Not reported
Permit Workload Universe:	Not reported
Permit Progress Universe:	Not reported
Post-Closure Workload Universe:	Not reported
Closure Workload Universe:	Not reported
202 GPRA Corrective Action Baseline:	No
Corrective Action Workload Universe:	No
Subject to Corrective Action Universe:	No
Non-TSDs Where RCRA CA has Been Imposed Universe:	No
TSDs Potentially Subject to CA Under 3004 (u)/(v) Universe:	No
TSDs Only Subject to CA under Discretionary Auth Universe:	No
Corrective Action Priority Ranking:	No NCAPS ranking
Environmental Control Indicator:	No
Institutional Control Indicator:	No
Human Exposure Controls Indicator:	N/A
Groundwater Controls Indicator:	N/A
Operating TSD Universe:	Not reported
Full Enforcement Universe:	Not reported
Significant Non-Complier Universe:	No
Unaddressed Significant Non-Complier Universe:	No
Addressed Significant Non-Complier Universe:	No
Significant Non-Complier With a Compliance Schedule Universe:	No
Financial Assurance Required:	Not reported
Handler Date of Last Change:	20220316
Recognized Trader-Importer:	No
Recognized Trader-Exporter:	No
Importer of Spent Lead Acid Batteries:	No
Exporter of Spent Lead Acid Batteries:	No
Recycler Activity Without Storage:	No
Manifest Broker:	No
Sub-Part P Indicator:	No

Handler - Owner Operator:

Owner/Operator Indicator:	Operator
Owner/Operator Name:	CRESENCIO BURMUDEZ
Legal Status:	Other
Date Became Current:	Not reported
Date Ended Current:	Not reported
Owner/Operator Address:	1666 E HIGHLAND AVE
Owner/Operator City,State,Zip:	SAN BERNARDINO, CA 92404
Owner/Operator Telephone:	951-462-9746
Owner/Operator Telephone Ext:	Not reported
Owner/Operator Fax:	Not reported
Owner/Operator Email:	Not reported

Owner/Operator Indicator:	Owner
Owner/Operator Name:	CRESENCIO BURMUDEZ
Legal Status:	Other
Date Became Current:	Not reported

Map ID
Direction
Distance
Elevation

MAP FINDINGS

Site

Database(s)

EDR ID Number
EPA ID Number

THE PISTONS AUTO REPAIR CTR (Continued)

1027202753

Date Ended Current: Not reported
Owner/Operator Address: 1666 E HIGHLAND AVE
Owner/Operator City,State,Zip: SAN BERNARDINO, CA 92404
Owner/Operator Telephone: 951-462-9746
Owner/Operator Telephone Ext: Not reported
Owner/Operator Fax: Not reported
Owner/Operator Email: Not reported

Historic Generators:

Receive Date: 20220316
Handler Name: THE PISTONS AUTO REPAIR CTR
Federal Waste Generator Description: Not a generator, verified
State District Owner: Not reported
Large Quantity Handler of Universal Waste: No
Recognized Trader Importer: No
Recognized Trader Exporter: No
Spent Lead Acid Battery Importer: No
Spent Lead Acid Battery Exporter: No
Current Record: Yes
Non Storage Recycler Activity: No
Electronic Manifest Broker: No

List of NAICS Codes and Descriptions:

NAICS Code: 56299
NAICS Description: ALL OTHER WASTE MANAGEMENT SERVICES

Facility Has Received Notices of Violations:

Violations: No Violations Found

Evaluation Action Summary:

Evaluations: No Evaluations Found

G30
NE
1/8-1/4
0.245 mi.
1292 ft.
THE PISTONS AUTO REPAIR CENTER
1666 E HIGHLAND AVE
SAN BERNARDINO, CA 92404
Site 3 of 9 in cluster G

RCRA NonGen / NLR **1027217452**
CAL000469293

Relative:
Higher

Actual:
1175 ft.

RCRA NonGen / NLR:
Date Form Received by Agency: 20220316
Handler Name: THE PISTONS AUTO REPAIR CENTER
Handler Address: 1666 E HIGHLAND AVE
Handler City,State,Zip: SAN BERNARDINO, CA 92404
EPA ID: CAL000469293
Contact Name: GILARY BERMUDEZ
Contact Address: 11675 COTTONWOOD AVE
Contact City,State,Zip: HESPERIA, CA 92345
Contact Telephone: 951-462-9746
Contact Fax: Not reported
Contact Email: GILARY.BERMUDEZ123@GMAIL.COM
Contact Title: Not reported
EPA Region: 09
Land Type: Not reported
Federal Waste Generator Description: Not a generator, verified
Non-Notifier: Not reported

Map ID
Direction
Distance
Elevation

MAP FINDINGS

Site

Database(s)

EDR ID Number
EPA ID Number

THE PISTONS AUTO REPAIR CENTER (Continued)

1027217452

Biennial Report Cycle:	Not reported
Accessibility:	Not reported
Active Site Indicator:	Not reported
State District Owner:	Not reported
State District:	Not reported
Mailing Address:	1666 E HIGHLAND AVE
Mailing City, State, Zip:	SAN BERNARDINO, CA 92404
Owner Name:	CRESENCIO BERMUDEZ LAZARO
Owner Type:	Other
Operator Name:	GILARY BERMUDEZ
Operator Type:	Other
Short-Term Generator Activity:	No
Importer Activity:	No
Mixed Waste Generator:	No
Transporter Activity:	No
Transfer Facility Activity:	No
Recycler Activity with Storage:	No
Small Quantity On-Site Burner Exemption:	No
Smelting Melting and Refining Furnace Exemption:	No
Underground Injection Control:	No
Off-Site Waste Receipt:	No
Universal Waste Indicator:	No
Universal Waste Destination Facility:	No
Federal Universal Waste:	No
Active Site Fed-Reg Treatment Storage and Disposal Facility:	Not reported
Active Site Converter Treatment storage and Disposal Facility:	Not reported
Active Site State-Reg Treatment Storage and Disposal Facility:	Not reported
Active Site State-Reg Handler:	---
Federal Facility Indicator:	Not reported
Hazardous Secondary Material Indicator:	N
Sub-Part K Indicator:	Not reported
Commercial TSD Indicator:	No
Treatment Storage and Disposal Type:	Not reported
2018 GPRA Permit Baseline:	Not on the Baseline
2018 GPRA Renewals Baseline:	Not on the Baseline
Permit Renewals Workload Universe:	Not reported
Permit Workload Universe:	Not reported
Permit Progress Universe:	Not reported
Post-Closure Workload Universe:	Not reported
Closure Workload Universe:	Not reported
202 GPRA Corrective Action Baseline:	No
Corrective Action Workload Universe:	No
Subject to Corrective Action Universe:	No
Non-TSDFs Where RCRA CA has Been Imposed Universe:	No
TSDFs Potentially Subject to CA Under 3004 (u)/(v) Universe:	No
TSDFs Only Subject to CA under Discretionary Auth Universe:	No
Corrective Action Priority Ranking:	No NCAPS ranking
Environmental Control Indicator:	No
Institutional Control Indicator:	No
Human Exposure Controls Indicator:	N/A
Groundwater Controls Indicator:	N/A
Operating TSDF Universe:	Not reported
Full Enforcement Universe:	Not reported
Significant Non-Complier Universe:	No
Unaddressed Significant Non-Complier Universe:	No
Addressed Significant Non-Complier Universe:	No
Significant Non-Complier With a Compliance Schedule Universe:	No

Map ID
Direction
Distance
Elevation

MAP FINDINGS

Site

Database(s)

EDR ID Number
EPA ID Number

THE PISTONS AUTO REPAIR CENTER (Continued)

1027217452

Financial Assurance Required:	Not reported
Handler Date of Last Change:	20220319
Recognized Trader-Importer:	No
Recognized Trader-Exporter:	No
Importer of Spent Lead Acid Batteries:	No
Exporter of Spent Lead Acid Batteries:	No
Recycler Activity Without Storage:	No
Manifest Broker:	No
Sub-Part P Indicator:	No

Handler - Owner Operator:

Owner/Operator Indicator:	Owner
Owner/Operator Name:	CRESENCIO BERMUDEZ LAZARO
Legal Status:	Other
Date Became Current:	Not reported
Date Ended Current:	Not reported
Owner/Operator Address:	11675 COTTONWOOD AVE
Owner/Operator City,State,Zip:	HESPERIA, CA 92345
Owner/Operator Telephone:	951-476-6404
Owner/Operator Telephone Ext:	Not reported
Owner/Operator Fax:	Not reported
Owner/Operator Email:	Not reported

Owner/Operator Indicator:	Operator
Owner/Operator Name:	GILARY BERMUDEZ
Legal Status:	Other
Date Became Current:	Not reported
Date Ended Current:	Not reported
Owner/Operator Address:	11675 COTTONWOOD AVE
Owner/Operator City,State,Zip:	HESPERIA, CA 92345
Owner/Operator Telephone:	951-462-9746
Owner/Operator Telephone Ext:	Not reported
Owner/Operator Fax:	Not reported
Owner/Operator Email:	Not reported

Historic Generators:

Receive Date:	20220316
Handler Name:	THE PISTONS AUTO REPAIR CENTER
Federal Waste Generator Description:	Not a generator, verified
State District Owner:	Not reported
Large Quantity Handler of Universal Waste:	No
Recognized Trader Importer:	No
Recognized Trader Exporter:	No
Spent Lead Acid Battery Importer:	No
Spent Lead Acid Battery Exporter:	No
Current Record:	Yes
Non Storage Recycler Activity:	No
Electronic Manifest Broker:	No

List of NAICS Codes and Descriptions:

NAICS Code:	811490
NAICS Description:	OTHER PERSONAL AND HOUSEHOLD GOODS REPAIR AND MAINTENANCE

Facility Has Received Notices of Violations:

Map ID
Direction
Distance
Elevation

MAP FINDINGS

Site

Database(s)

EDR ID Number
EPA ID Number

THE PISTONS AUTO REPAIR CENTER (Continued)

1027217452

Violations:

No Violations Found

Evaluation Action Summary:

Evaluations:

No Evaluations Found

G31
NE
1/8-1/4
0.245 mi.
1292 ft.

THE PISTONS AUTO REPAIR CTR
1666 E HIGHLAND AVE
SAN BERNARDINO, CA 92404

RCRA-SQG
FINDS
ECHO

1000107111
CAD981379456

Site 4 of 9 in cluster G

Relative:
Higher

Actual:
1175 ft.

RCRA-SQG:

Date Form Received by Agency:

Handler Name:

Handler Address:

Handler City,State,Zip:

EPA ID:

Contact Name:

Contact Address:

Contact City,State,Zip:

Contact Telephone:

Contact Fax:

Contact Email:

Contact Title:

EPA Region:

Land Type:

Federal Waste Generator Description:

Non-Notifier:

Biennial Report Cycle:

Accessibility:

Active Site Indicator:

State District Owner:

State District:

Mailing Address:

Mailing City,State,Zip:

Owner Name:

Owner Type:

Operator Name:

Operator Type:

Short-Term Generator Activity:

Importer Activity:

Mixed Waste Generator:

Transporter Activity:

Transfer Facility Activity:

Recycler Activity with Storage:

Small Quantity On-Site Burner Exemption:

Smelting Melting and Refining Furnace Exemption:

Underground Injection Control:

Off-Site Waste Receipt:

Universal Waste Indicator:

Universal Waste Destination Facility:

Federal Universal Waste:

Active Site Fed-Reg Treatment Storage and Disposal Facility:

Active Site Converter Treatment storage and Disposal Facility:

Active Site State-Reg Treatment Storage and Disposal Facility:

Active Site State-Reg Handler:

TRI CITY TIRES

19860204

1666 E HIGHLAND AVE

SAN BERNARDINO, CA 92404

CAD981379456

ENVIRONMENTAL MANAGER

1666 E HIGHLAND AVE

SAN BERNARDINO, CA 92404

714-886-0681

Not reported

Not reported

Not reported

09

Not reported

Small Quantity Generator

Not reported

Not reported

Not reported

Handler Activities

CA

4

E HIGHLAND AVE

SAN BERNARDINO, CA 92404

ROBERT NELSON

Private

NOT REQUIRED

Private

No

No

No

No

No

No

No

No

No

No

No

No

No

Not reported

Not reported

Not reported

Map ID
Direction
Distance
Elevation

MAP FINDINGS

Site

Database(s)

EDR ID Number
EPA ID Number

THE PISTONS AUTO REPAIR CTR (Continued)

1000107111

Federal Facility Indicator:	Not reported
Hazardous Secondary Material Indicator:	NN
Sub-Part K Indicator:	Not reported
Commercial TSD Indicator:	No
Treatment Storage and Disposal Type:	Not reported
2018 GPRA Permit Baseline:	Not on the Baseline
2018 GPRA Renewals Baseline:	Not on the Baseline
Permit Renewals Workload Universe:	Not reported
Permit Workload Universe:	Not reported
Permit Progress Universe:	Not reported
Post-Closure Workload Universe:	Not reported
Closure Workload Universe:	Not reported
202 GPRA Corrective Action Baseline:	No
Corrective Action Workload Universe:	No
Subject to Corrective Action Universe:	No
Non-TSDs Where RCRA CA has Been Imposed Universe:	No
TSDs Potentially Subject to CA Under 3004 (u)/(v) Universe:	No
TSDs Only Subject to CA under Discretionary Auth Universe:	No
Corrective Action Priority Ranking:	No NCAPS ranking
Environmental Control Indicator:	No
Institutional Control Indicator:	No
Human Exposure Controls Indicator:	N/A
Groundwater Controls Indicator:	N/A
Operating TSD Universe:	Not reported
Full Enforcement Universe:	Not reported
Significant Non-Complier Universe:	No
Unaddressed Significant Non-Complier Universe:	No
Addressed Significant Non-Complier Universe:	No
Significant Non-Complier With a Compliance Schedule Universe:	No
Financial Assurance Required:	Not reported
Handler Date of Last Change:	20000915
Recognized Trader-Importer:	No
Recognized Trader-Exporter:	No
Importer of Spent Lead Acid Batteries:	No
Exporter of Spent Lead Acid Batteries:	No
Recycler Activity Without Storage:	Not reported
Manifest Broker:	Not reported
Sub-Part P Indicator:	No

Handler - Owner Operator:

Owner/Operator Indicator:	Owner
Owner/Operator Name:	ROBERT NELSON
Legal Status:	Private
Date Became Current:	Not reported
Date Ended Current:	Not reported
Owner/Operator Address:	NOT REQUIRED
Owner/Operator City,State,Zip:	NOT REQUIRED, ME 99999
Owner/Operator Telephone:	415-555-1212
Owner/Operator Telephone Ext:	Not reported
Owner/Operator Fax:	Not reported
Owner/Operator Email:	Not reported

Owner/Operator Indicator:	Operator
Owner/Operator Name:	NOT REQUIRED
Legal Status:	Private
Date Became Current:	Not reported

Map ID
Direction
Distance
Elevation

MAP FINDINGS

Site

Database(s)

EDR ID Number
EPA ID Number

THE PISTONS AUTO REPAIR CTR (Continued)

1000107111

Date Ended Current: Not reported
Owner/Operator Address: NOT REQUIRED
Owner/Operator City, State, Zip: NOT REQUIRED, ME 99999
Owner/Operator Telephone: 415-555-1212
Owner/Operator Telephone Ext: Not reported
Owner/Operator Fax: Not reported
Owner/Operator Email: Not reported

Historic Generators:

Receive Date: 19860204
Handler Name: TRI CITY TIRES
Federal Waste Generator Description: Small Quantity Generator
State District Owner: CA
Large Quantity Handler of Universal Waste: No
Recognized Trader Importer: No
Recognized Trader Exporter: No
Spent Lead Acid Battery Importer: No
Spent Lead Acid Battery Exporter: No
Current Record: Yes
Non Storage Recycler Activity: Not reported
Electronic Manifest Broker: Not reported

List of NAICS Codes and Descriptions:

NAICS Codes: No NAICS Codes Found

Facility Has Received Notices of Violations:

Violations: No Violations Found

Evaluation Action Summary:

Evaluations: No Evaluations Found

FINDS:

Registry ID: 110002687067

[Click Here:](#)

Environmental Interest/Information System:

RCRAInfo is a national information system that supports the Resource Conservation and Recovery Act (RCRA) program through the tracking of events and activities related to facilities that generate, transport, and treat, store, or dispose of hazardous waste. RCRAInfo allows RCRA program staff to track the notification, permit, compliance, and corrective action activities required under RCRA.

Registry ID: 110071244938

[Click Here:](#)

Environmental Interest/Information System:

RCRAInfo is a national information system that supports the Resource Conservation and Recovery Act (RCRA) program through the tracking of events and activities related to facilities that generate, transport, and treat, store, or dispose of hazardous waste. RCRAInfo allows RCRA program staff to track the notification, permit, compliance, and corrective action activities required under RCRA.

Registry ID: 110070593794

Map ID
Direction
Distance
Elevation

MAP FINDINGS

Site

Database(s)

EDR ID Number
EPA ID Number

THE PISTONS AUTO REPAIR CTR (Continued)

1000107111

Click Here:

Environmental Interest/Information System:

RCRAInfo is a national information system that supports the Resource Conservation and Recovery Act (RCRA) program through the tracking of events and activities related to facilities that generate, transport, and treat, store, or dispose of hazardous waste. RCRAInfo allows RCRA program staff to track the notification, permit, compliance, and corrective action activities required under RCRA.

[Click this hyperlink](#) while viewing on your computer to access additional FINDS: detail in the EDR Site Report.

ECHO:

Envid: 1000107111
Registry ID: 110002687067
DFR URL: <http://echo.epa.gov/detailed-facility-report?fid=110002687067>
Name: TRI CITY TIRES
Address: 1666 E HIGHLAND AVE
City,State,Zip: SAN BERNARDINO, CA 92404

**G32
NE
1/8-1/4
0.245 mi.
1292 ft.**

**G&D AUTO CARE INC
1666 E HIGHLAND AVE
SAN BERNARDINO, CA 92404**

**RCRA NonGen / NLR 1025874486
CAL000447617**

Site 5 of 9 in cluster G

**Relative:
Higher**

RCRA NonGen / NLR:

**Actual:
1175 ft.**

Date Form Received by Agency: 20190723
Handler Name: G&D AUTO CARE INC
Handler Address: 1666 E HIGHLAND AVE
Handler City,State,Zip: SAN BERNARDINO, CA 92404
EPA ID: CAL000447617
Contact Name: GILBERTO BERMUDEZ SAN JUAN
Contact Address: 1666 E HIGHLAND AVE
Contact City,State,Zip: SAN BERNARDINO, CA 92404
Contact Telephone: 951-675-2972
Contact Fax: Not reported
Contact Email: JESUS@JGACCOUNTANT.NET
Contact Title: Not reported
EPA Region: 09
Land Type: Not reported
Federal Waste Generator Description: Not a generator, verified
Non-Notifier: Not reported
Biennial Report Cycle: Not reported
Accessibility: Not reported
Active Site Indicator: Handler Activities
State District Owner: Not reported
State District: Not reported
Mailing Address: 1666 E HIGHLAND AVE
Mailing City,State,Zip: SAN BERNARDINO, CA 92404
Owner Name: G&D AUTO CARE INC
Owner Type: Other
Operator Name: GILBERTO BERMUDEZ SAN JUAN
Operator Type: Other
Short-Term Generator Activity: No
Importer Activity: No
Mixed Waste Generator: No

Map ID
Direction
Distance
Elevation

MAP FINDINGS

Site

Database(s)

EDR ID Number
EPA ID Number

G&D AUTO CARE INC (Continued)

1025874486

Transporter Activity: No
Transfer Facility Activity: No
Recycler Activity with Storage: No
Small Quantity On-Site Burner Exemption: No
Smelting Melting and Refining Furnace Exemption: No
Underground Injection Control: No
Off-Site Waste Receipt: No
Universal Waste Indicator: Yes
Universal Waste Destination Facility: Yes
Federal Universal Waste: No
Active Site Fed-Reg Treatment Storage and Disposal Facility: Not reported
Active Site Converter Treatment storage and Disposal Facility: Not reported
Active Site State-Reg Treatment Storage and Disposal Facility: Not reported
Active Site State-Reg Handler: ---
Federal Facility Indicator: Not reported
Hazardous Secondary Material Indicator: N
Sub-Part K Indicator: Not reported
Commercial TSD Indicator: No
Treatment Storage and Disposal Type: Not reported
2018 GPRA Permit Baseline: Not on the Baseline
2018 GPRA Renewals Baseline: Not on the Baseline
Permit Renewals Workload Universe: Not reported
Permit Workload Universe: Not reported
Permit Progress Universe: Not reported
Post-Closure Workload Universe: Not reported
Closure Workload Universe: Not reported
202 GPRA Corrective Action Baseline: No
Corrective Action Workload Universe: No
Subject to Corrective Action Universe: No
Non-TSDFs Where RCRA CA has Been Imposed Universe: No
TSDFs Potentially Subject to CA Under 3004 (u)/(v) Universe: No
TSDFs Only Subject to CA under Discretionary Auth Universe: No
Corrective Action Priority Ranking: No NCAPS ranking
Environmental Control Indicator: No
Institutional Control Indicator: No
Human Exposure Controls Indicator: N/A
Groundwater Controls Indicator: N/A
Operating TSDF Universe: Not reported
Full Enforcement Universe: Not reported
Significant Non-Complier Universe: No
Unaddressed Significant Non-Complier Universe: No
Addressed Significant Non-Complier Universe: No
Significant Non-Complier With a Compliance Schedule Universe: No
Financial Assurance Required: Not reported
Handler Date of Last Change: 20190729
Recognized Trader-Importer: No
Recognized Trader-Exporter: No
Importer of Spent Lead Acid Batteries: No
Exporter of Spent Lead Acid Batteries: No
Recycler Activity Without Storage: No
Manifest Broker: No
Sub-Part P Indicator: No

Handler - Owner Operator:

Owner/Operator Indicator:

Owner/Operator Name:

Owner

G&D AUTO CARE INC

Map ID
Direction
Distance
Elevation

MAP FINDINGS

Site

Database(s)

EDR ID Number
EPA ID Number

G&D AUTO CARE INC (Continued)

1025874486

Legal Status:	Other
Date Became Current:	Not reported
Date Ended Current:	Not reported
Owner/Operator Address:	1666 E HIGHLAND AVE
Owner/Operator City,State,Zip:	SAN BERNARDINO, CA 92404
Owner/Operator Telephone:	951-675-2972
Owner/Operator Telephone Ext:	Not reported
Owner/Operator Fax:	Not reported
Owner/Operator Email:	Not reported
Owner/Operator Indicator:	Operator
Owner/Operator Name:	GILBERTO BERMUDEZ SAN JUAN
Legal Status:	Other
Date Became Current:	Not reported
Date Ended Current:	Not reported
Owner/Operator Address:	1666 E HIGHLAND AVE
Owner/Operator City,State,Zip:	SAN BERNARDINO, CA 92404
Owner/Operator Telephone:	951-675-2972
Owner/Operator Telephone Ext:	Not reported
Owner/Operator Fax:	Not reported
Owner/Operator Email:	Not reported

Historic Generators:

Receive Date:	20190723
Handler Name:	G&D AUTO CARE INC
Federal Waste Generator Description:	Not a generator, verified
State District Owner:	Not reported
Large Quantity Handler of Universal Waste:	No
Recognized Trader Importer:	No
Recognized Trader Exporter:	No
Spent Lead Acid Battery Importer:	No
Spent Lead Acid Battery Exporter:	No
Current Record:	Yes
Non Storage Recycler Activity:	Not reported
Electronic Manifest Broker:	Not reported

List of NAICS Codes and Descriptions:

NAICS Code:	811111
NAICS Description:	GENERAL AUTOMOTIVE REPAIR

Facility Has Received Notices of Violations:

Violations:	No Violations Found
-------------	---------------------

Evaluation Action Summary:

Evaluations:	No Evaluations Found
--------------	----------------------

Map ID
Direction
Distance
Elevation

MAP FINDINGS

Site

Database(s)

EDR ID Number
EPA ID Number

G33
NE
1/8-1/4
0.245 mi.
1292 ft.
ABSOLUTE AUTO REPAIR
1666 E HIGHLAND AVE
SAN BERNARDINO, CA 92404
Site 6 of 9 in cluster G

HAULERS
San Bern. Co. Permit
CERS
HWTS
S103634989
N/A

Relative:
Higher

Actual:
1175 ft.

HAULERS:

Name: THE PISTON'S AUTO REPAIR CENTER
Address: 1666 EAST HIGHLAND AVENUE
City,State,Zip: SAN BERNARDINO, CA 92404
Facility ID: 1950546
Facility Phone: (909) 475-8313
Business Email Address: Not reported
Contact Person: Gilary Bermudez
Mailing Address: 1666 East Highland Avenue
Mailing City: San Bernardino
Mailing State: CA
Mailing Zip: 92404
Mailing County: Not reported
Mailing Phone: (951) 462-9746
Current Status: Active
Current Hauler Status: Not reported
Accepting Tires From Public: Not reported
Regulatory Status Last Changed: Not reported
Business Types: Not reported

San Bern. Co. Permit:

Name: ABSOLUTE AUTO REPAIR
Address: 1666 E HIGHLAND AVE
City,State,Zip: SAN BERNARDINO, CA 92404
Region: SAN BERNARDINO
Facility ID: FA0015216
Owner: SAAID, GAMEN
Permit Number: PT0026503
Permit Category: HAZARDOUS MATERIALS 1-3 CHEMICALS
Facility Status: INACTIVE
Expiration Date: 12/31/2014

Name: ABSOLUTE AUTO REPAIR
Address: 1666 E HIGHLAND AVE
City,State,Zip: SAN BERNARDINO, CA 92404
Region: SAN BERNARDINO
Facility ID: FA0015216
Owner: SAAID, GAMEN
Permit Number: PT0026502
Permit Category: SMALL QUANTITY GENERATOR
Facility Status: INACTIVE
Expiration Date: 12/31/2014

Name: ABSOLUTE DOMESTIC & FOREIGN AUTO REPAIR
Address: 1666 E HIGHLAND AVE
City,State,Zip: SAN BERNARDINO, CA 92404
Region: SAN BERNARDINO
Facility ID: FA0015143
Owner: ISKANDER, ADEL S.
Permit Number: PT0026404
Permit Category: HAZWASTE GENERAL ACTIVITY (NB)
Facility Status: INACTIVE
Expiration Date: 11/30/2014

Map ID
Direction
Distance
Elevation

MAP FINDINGS

Site

Database(s)

EDR ID Number
EPA ID Number

ABSOLUTE AUTO REPAIR (Continued)

S103634989

Name: ABSOLUTE DOMESTIC & FOREIGN AUTO REPAIR
Address: 1666 E HIGHLAND AVE
City,State,Zip: SAN BERNARDINO, CA 92404
Region: SAN BERNARDINO
Facility ID: FA0015143
Owner: ISKANDER, ADEL S.
Permit Number: PT0026405
Permit Category: HAZMAT HANDLER GENERAL ACT.(NB)
Facility Status: INACTIVE
Expiration Date: 11/30/2014

Name: ABSOLUTE PERFORMANCE TIRE & MUFFLER
Address: 1666 E HIGHLAND AVE
City,State,Zip: SAN BERNARDINO, CA 92404
Region: SAN BERNARDINO
Facility ID: FA0013490
Owner: C & Z TRIANGLE LLC
Permit Number: PT0023795
Permit Category: SPECIAL GENERATOR
Facility Status: INACTIVE
Expiration Date: 10/31/2011

Name: ABSOLUTE PERFORMANCE TIRE & MUFFLER
Address: 1666 E HIGHLAND AVE
City,State,Zip: SAN BERNARDINO, CA 92404
Region: SAN BERNARDINO
Facility ID: FA0013490
Owner: C & Z TRIANGLE LLC
Permit Number: PT0023794
Permit Category: SPECIAL HANDLER
Facility Status: INACTIVE
Expiration Date: 10/31/2011

Name: AUTO TECH
Address: 1666 E HIGHLAND AVE
City,State,Zip: SAN BERNARDINO, CA 92404
Region: SAN BERNARDINO
Facility ID: FA0007661
Owner: AUTO TECH
Permit Number: PT0013175
Permit Category: SPECIAL GENERATOR
Facility Status: INACTIVE
Expiration Date: 02/28/2003

Name: AUTO TECH
Address: 1666 E HIGHLAND AVE
City,State,Zip: SAN BERNARDINO, CA 92404
Region: SAN BERNARDINO
Facility ID: FA0007661
Owner: AUTO TECH
Permit Number: PT0013176
Permit Category: SPECIAL HANDLER
Facility Status: INACTIVE
Expiration Date: 02/28/2003

Name: PRESTIGE LUBE & TUNE
Address: 1666 E HIGHLAND AVE

Map ID
Direction
Distance
Elevation

MAP FINDINGS

Site

Database(s)

EDR ID Number
EPA ID Number

ABSOLUTE AUTO REPAIR (Continued)

S103634989

City,State,Zip: SAN BERNARDINO, CA 92404
Region: SAN BERNARDINO
Facility ID: FA0005409
Owner: PRESTIGE LUBE & TUNE
Permit Number: PT0008139
Permit Category: SPECIAL GENERATOR
Facility Status: INACTIVE
Expiration Date: 11/30/2001

Name: PRESTIGE LUBE & TUNE
Address: 1666 E HIGHLAND AVE
City,State,Zip: SAN BERNARDINO, CA 92404
Region: SAN BERNARDINO
Facility ID: FA0005409
Owner: PRESTIGE LUBE & TUNE
Permit Number: PT0008140
Permit Category: SPECIAL HANDLER
Facility Status: INACTIVE
Expiration Date: 11/30/2001

CERS:

Name: ABSOLUTE AUTO REPAIR
Address: 1666 E HIGHLAND AVE
City,State,Zip: SAN BERNARDINO, CA 92404
Site ID: 415932
CERS ID: 10652239
CERS Description: Chemical Storage Facilities

Violations:

Site ID: 415932
Site Name: ABSOLUTE AUTO REPAIR
Violation Date: 06-27-2018
Citation: HSC 6.5 25250.22 - California Health and Safety Code, Chapter 6.5, Section(s) 25250.22
Violation Description: Failure to properly manage used oil and/or fuel filters in accordance with the requirements.
Violation Notes: Returned to compliance on 06/26/2019. OBSERVATION: Observed used oil filters stored on the tops of other containers. An appropriate container was not available for the storage of used oil filters. CORRECTIVE ACTION: Submit a photograph showing that the used oil filters are being stored in a properly labeled closed container.
Violation Division: San Bernardino County Fire Department
Violation Program: HW
Violation Source: CERS,

Site ID: 415932
Site Name: ABSOLUTE AUTO REPAIR
Violation Date: 10-29-2013
Citation: HSC 6.67 Multiple - California Health and Safety Code, Chapter 6.67, Section(s) Multiple
Violation Description: Haz Waste Generator Program - Administration/Documentation - General
Violation Notes: Returned to compliance on 10/23/2015. Failure to obtain a CUPA Hazardous Waste Generator Permit (SBCC 23.0602(b)(1))
Violation Division: San Bernardino County Fire Department
Violation Program: HW
Violation Source: CERS,

Map ID
Direction
Distance
Elevation

MAP FINDINGS

Site

Database(s)

EDR ID Number
EPA ID Number

ABSOLUTE AUTO REPAIR (Continued)

S103634989

Site ID: 415932
Site Name: ABSOLUTE AUTO REPAIR
Violation Date: 06-26-2019
Citation: HSC 6.95 25505(a)(4) - California Health and Safety Code, Chapter 6.95, Section(s) 25505(a)(4)
Violation Description: Failure to provide initial and annual training to all employees in safety procedures in the event of a release or threatened release of a hazardous material or failure to document and maintain training records for a minimum of three years.
Violation Notes: OBSERVATION: Facility did not conduct trainings. CORRECTIVE ACTION: Submit a signed statement indicating that initial and annual training is conducted and that training records are maintained for a minimum of three years.
Violation Division: San Bernardino County Fire Department
Violation Program: HMRRP
Violation Source: CERS,

Site ID: 415932
Site Name: ABSOLUTE AUTO REPAIR
Violation Date: 06-26-2019
Citation: HSC 6.95 25505(c) - California Health and Safety Code, Chapter 6.95, Section(s) 25505(c)
Violation Description: Failure to have a business plan readily available to personnel of the business or the unified program facility with responsibilities for emergency response or training.
Violation Notes: OBSERVATION: Facility's business plan was not readily available. CORRECTIVE ACTION: Submit a signed statement indicating that business plan is readily available to required personnel.
Violation Division: San Bernardino County Fire Department
Violation Program: HMRRP
Violation Source: CERS,

Site ID: 415932
Site Name: ABSOLUTE AUTO REPAIR
Violation Date: 10-23-2015
Citation: HSC 6.5 Multiple - California Health and Safety Code, Chapter 6.5, Section(s) Multiple
Violation Description: Haz Waste Generator Program - Administration/Documentation - General
Violation Notes: Returned to compliance on 06/27/2018. Failure to obtain a CUPA Hazardous Waste Generator Permit (SBCC 23.0602(b)(1))
Violation Division: San Bernardino County Fire Department
Violation Program: HW
Violation Source: CERS,

Site ID: 415932
Site Name: ABSOLUTE AUTO REPAIR
Violation Date: 06-26-2019
Citation: 40 CFR 1 265.201(c)(5) - U.S. Code of Federal Regulations, Title 40, Chapter 1, Section(s) 265.201(c)(5)
Violation Description: Failure to inspect hazardous waste tanks for the following, when present: 4) The construction materials of the tank at least weekly to detect corrosion or leaking of fixtures or seams. 5) The construction materials of, and the area immediately surrounding, discharge confinement structures (e.g., dikes) at least weekly to detect erosion or obvious signs of leakage (e.g., wet spots or dead vegetation).
Violation Notes: OBSERVATION: OBSERVATION: Weekly hazardous waste tank inspections for the used oil tank have not been conducted. CORRECTIVE ACTION: Conduct

Map ID
Direction
Distance
Elevation

MAP FINDINGS

Site

Database(s)

EDR ID Number
EPA ID Number

ABSOLUTE AUTO REPAIR (Continued)

S103634989

weekly inspections of the hazardous waste tank according to the requirements identified above and submit a copy of the documentation to the CUPA.

Violation Division: San Bernardino County Fire Department
Violation Program: HW
Violation Source: CERS,

Site ID: 415932
Site Name: ABSOLUTE AUTO REPAIR
Violation Date: 06-26-2019
Citation: HSC 6.5 25250.22 - California Health and Safety Code, Chapter 6.5, Section(s) 25250.22
Violation Description: Failure to properly manage used oil and/or fuel filters in accordance with the requirements.
Violation Notes: OBSERVATION:(3) 55-gallon drums of used oil and fuel filters located in the hazardous waste storage area were observed without lids, without labels, and without an accumulation start date. CORRECTIVE ACTION: Submit photos to the CUPA demonstrating that the used oil and fuel filters are being properly managed or submit a bill of lading to this department demonstrating proper disposal.

Violation Division: San Bernardino County Fire Department
Violation Program: HW
Violation Source: CERS,

Site ID: 415932
Site Name: ABSOLUTE AUTO REPAIR
Violation Date: 10-23-2015
Citation: HSC 6.5 Multiple Sections - California Health and Safety Code, Chapter 6.5, Section(s) Multiple Sections
Violation Description: Haz Waste Generator Program - Operations/Maintenance - General
Violation Notes: Returned to compliance on 06/27/2018. Failure to label hazardous waste containers (CCR 66262.34(f)(3))

Violation Division: San Bernardino County Fire Department
Violation Program: HW
Violation Source: CERS,

Site ID: 415932
Site Name: ABSOLUTE AUTO REPAIR
Violation Date: 06-27-2018
Citation: Un-Specified
Violation Description: Business Plan Program - Administration/Documentation - General Local Ordinance
Violation Notes: Returned to compliance on 06/26/2019. Failure to obtain a CUPA Hazardous Materials Handler permit (SBCC 23.0602(a)) OBSERVATION: This facility has not obtained the appropriate permits from this department. CORRECTIVE ACTION: Submit payment for all required permits upon receipt of the invoice.

Violation Division: San Bernardino County Fire Department
Violation Program: HMRRP
Violation Source: CERS,

Site ID: 415932
Site Name: ABSOLUTE AUTO REPAIR
Violation Date: 06-27-2018
Citation: 40 CFR 1 265.31 - U.S. Code of Federal Regulations, Title 40, Chapter 1, Section(s) 265.31
Violation Description: Failure to maintain and operate the facility to minimize the

Map ID
Direction
Distance
Elevation

MAP FINDINGS

Site

Database(s)

EDR ID Number
EPA ID Number

ABSOLUTE AUTO REPAIR (Continued)

S103634989

Violation Notes: possibility of a fire, explosion, or any unplanned sudden or non-sudden release of hazardous waste or hazardous waste constituents to air, soil, or surface water which could threaten human health or the environment.
Returned to compliance on 06/26/2019. OBSERVATION: Observed oily spillage buildup on the floor around containers of oil. CORRECTIVE ACTION: Submit photographs showing that the oily spillage has been cleaned up.

Violation Division: San Bernardino County Fire Department
Violation Program: HW
Violation Source: CERS,

Site ID: 415932
Site Name: ABSOLUTE AUTO REPAIR
Violation Date: 10-23-2015
Citation: HSC 6.5 Multiple - California Health and Safety Code, Chapter 6.5, Section(s) Multiple

Violation Description: Haz Waste Generator Program - Administration/Documentation - General
Violation Notes: Returned to compliance on 06/27/2018. Failure to maintain used oil disposal receipts for at least 3 years (CHSC 25160.2(b)(3))
San Bernardino County Fire Department

Violation Division: HW
Violation Program: HW
Violation Source: CERS,

Site ID: 415932
Site Name: ABSOLUTE AUTO REPAIR
Violation Date: 06-26-2019
Citation: 40 CFR 1 265.173 - U.S. Code of Federal Regulations, Title 40, Chapter 1, Section(s) 265.173

Violation Description: Failure to meet the following container management requirements: (a) A container holding hazardous waste must always be closed during storage, except when it is necessary to add or remove waste. (b) A container holding hazardous waste must not be opened, handled, or stored in a manner which may rupture the container or cause it to leak.

Violation Notes: OBSERVATION: (1) 55-gallon drum of used oil located in the hazardous waste storage area was observed open when not in use. CORRECTIVE ACTION: Close all the hazardous waste containers and submit photos to the CUPA demonstrating that the container listed above has been properly closed.

Violation Division: San Bernardino County Fire Department
Violation Program: HW
Violation Source: CERS,

Site ID: 415932
Site Name: ABSOLUTE AUTO REPAIR
Violation Date: 10-29-2013
Citation: HSC 6.95 25503.5(a) - California Health and Safety Code, Chapter 6.95, Section(s) 25503.5(a)

Violation Description: Owner/Operator failed to establish and implement a Hazardous Materials Business Plan when storing hazardous materials at or above the thresholds quantities of 55 gallons/500 lbs/200 cubic feet.

Violation Notes: Returned to compliance on 10/23/2015.
Violation Division: San Bernardino County Fire Department
Violation Program: HMRRP
Violation Source: CERS,

Map ID
Direction
Distance
Elevation

MAP FINDINGS

Site

Database(s)

EDR ID Number
EPA ID Number

ABSOLUTE AUTO REPAIR (Continued)

S103634989

Site ID: 415932
Site Name: ABSOLUTE AUTO REPAIR
Violation Date: 10-29-2013
Citation: HSC 6.67 Multiple - California Health and Safety Code, Chapter 6.67, Section(s) Multiple
Violation Description: Haz Waste Generator Program - Operations/Maintenance - General
Violation Notes: Returned to compliance on 10/23/2015. Failure to establish a Contingency Plan (CCR 66265.51(a))
Violation Division: San Bernardino County Fire Department
Violation Program: HW
Violation Source: CERS,

Site ID: 415932
Site Name: ABSOLUTE AUTO REPAIR
Violation Date: 06-27-2018
Citation: 22 CCR 12 66262.12 - California Code of Regulations, Title 22, Chapter 12, Section(s) 66262.12
Violation Description: Failure to obtain an Identification Number prior to treating, storing, disposing of, transporting or offering for transportation any hazardous waste.
Violation Notes: Returned to compliance on 06/26/2019. OBSERVATION: This facility has not obtained a valid active EPA ID number. CORRECTIVE ACTION: Submit a signed statement that an EPA ID number has been obtained.
Violation Division: San Bernardino County Fire Department
Violation Program: HW
Violation Source: CERS,

Site ID: 415932
Site Name: ABSOLUTE AUTO REPAIR
Violation Date: 06-26-2019
Citation: 40 CFR 1 265.201(c)(3) - U.S. Code of Federal Regulations, Title 40, Chapter 1, Section(s) 265.201(c)(3)
Violation Description: Failure to inspect hazardous waste tanks at least once each operating day for the following, when present: (1) Discharge control equipment (e.g., waste feed cutoff systems, by-pass systems, and drainage systems) to ensure that it is in good working order; (2) Data gathered from monitoring equipment (e.g., pressure and temperature gauges) to ensure that the tank is being operated according to its design; (3) The level of waste in the tank.
Violation Notes: OBSERVATION: Daily hazardous waste tank inspections for the used oil tank have not been conducted. CORRECTIVE ACTION: Conduct daily inspections of the hazardous waste tank according to the requirements identified above and submit a copy of the documentation to the CUPA.
Violation Division: San Bernardino County Fire Department
Violation Program: HW
Violation Source: CERS,

Site ID: 415932
Site Name: ABSOLUTE AUTO REPAIR
Violation Date: 06-26-2019
Citation: 40 CFR 1 265.174 - U.S. Code of Federal Regulations, Title 40, Chapter 1, Section(s) 265.174
Violation Description: Failure to inspect hazardous waste storage areas at least weekly and look for leaking and deteriorating containers.
Violation Notes: OBSERVATION: (1) 500-gallon tank of used oil located in the hazardous waste storage area was observed with a pool of used oil surrounding it. CORRECTIVE ACTION: Submit a copy of the inspection log to the CUPA

Map ID
Direction
Distance
Elevation

MAP FINDINGS

Site

Database(s)

EDR ID Number
EPA ID Number

ABSOLUTE AUTO REPAIR (Continued)

S103634989

demonstrating that the hazardous waste storage area is being inspected weekly.

Violation Division: San Bernardino County Fire Department
Violation Program: HW
Violation Source: CERS,

Site ID: 415932
Site Name: ABSOLUTE AUTO REPAIR
Violation Date: 06-27-2018
Citation: HSC 6.95 25508(a)(1) - California Health and Safety Code, Chapter 6.95, Section(s) 25508(a)(1)
Violation Description: Failure to complete and electronically submit a business plan when storing/handling a hazardous material at or above reportable quantities.
Violation Notes: Returned to compliance on 06/26/2019. OBSERVATION: This facility has not submitted the Business Plan elements into CERS. CORRECTIVE ACTION: Submit a signed statement that the Business Plan elements have been submitted into CERS.

Violation Division: San Bernardino County Fire Department
Violation Program: HMRRP
Violation Source: CERS,

Site ID: 415932
Site Name: ABSOLUTE AUTO REPAIR
Violation Date: 06-26-2019
Citation: 22 CCR 12 66262.12 - California Code of Regulations, Title 22, Chapter 12, Section(s) 66262.12
Violation Description: Failure to obtain an Identification Number prior to treating, storing, disposing of, transporting or offering for transportation any hazardous waste.
Violation Notes: OBSERVATION: The generator has not obtained an active EPA ID number to manage hazardous waste. A hazardous waste generator shall not treat, store, dispose of, transport or offer for transportation, hazardous waste without an active EPA ID number. CORRECTIVE ACTION: Submit documentation to the CUPA demonstrating that you have obtained an EPA ID number.

Violation Division: San Bernardino County Fire Department
Violation Program: HW
Violation Source: CERS,

Site ID: 415932
Site Name: ABSOLUTE AUTO REPAIR
Violation Date: 06-26-2019
Citation: Un-Specified
Violation Description: Hazardous Waste Generator Program - Administration/Documentation - General Local Ordinance
Violation Notes: OBSERVATION: Facility generates hazardous waste from business maintenance activities. Facility has not obtained a current hazardous waste generator permit. CORRECTIVE ACTION: Obtain a hazardous waste generator permit by submitting a business plan via the California Environmental Reporting System (CERS) at <https://cers.calepa.ca.gov/>. Pay permit fees upon receipt of invoice.

Violation Division: San Bernardino County Fire Department
Violation Program: HW
Violation Source: CERS,

Site ID: 415932

Map ID
Direction
Distance
Elevation

MAP FINDINGS

Site

Database(s)

EDR ID Number
EPA ID Number

ABSOLUTE AUTO REPAIR (Continued)

S103634989

Site Name: ABSOLUTE AUTO REPAIR
Violation Date: 06-27-2018
Citation: 22 CCR 12 66262.34(f) - California Code of Regulations, Title 22, Chapter 12, Section(s) 66262.34(f)
Violation Description: Failure to properly label hazardous waste accumulation containers and portable tanks with the following requirements: "Hazardous Waste", name and address of the generator, physical and chemical characteristics of the Hazardous Waste, and starting accumulation date.
Violation Notes: Returned to compliance on 06/26/2019. OBSERVATION: Observed a used oil tank missing a hazardous waste label and accumulation start date. CORRECTIVE ACTION: Submit a photograph showing that the used oil tank has been properly labeled.
Violation Division: San Bernardino County Fire Department
Violation Program: HW
Violation Source: CERS,

Site ID: 415932
Site Name: ABSOLUTE AUTO REPAIR
Violation Date: 06-26-2019
Citation: 22 CCR 12 66262.34(f) - California Code of Regulations, Title 22, Chapter 12, Section(s) 66262.34(f)
Violation Description: Failure to properly label hazardous waste accumulation containers and portable tanks with the following requirements: "Hazardous Waste", name and address of the generator, physical and chemical characteristics of the Hazardous Waste, and starting accumulation date.
Violation Notes: OBSERVATION: (1) 55-gallon drum of used oil located in the hazardous waste storage area was observed without a hazardous waste label. CORRECTIVE ACTION: Properly label all hazardous waste containers and submit a photo to the CUPA demonstrating that the container listed above has been properly labeled.
Violation Division: San Bernardino County Fire Department
Violation Program: HW
Violation Source: CERS,

Site ID: 415932
Site Name: ABSOLUTE AUTO REPAIR
Violation Date: 10-23-2015
Citation: HSC 6.5 Multiple Sections - California Health and Safety Code, Chapter 6.5, Section(s) Multiple Sections
Violation Description: Haz Waste Generator Program - Operations/Maintenance - General
Violation Notes: Returned to compliance on 06/27/2018. Failure to establish a Contingency Plan (CCR 66265.51(a))
Violation Division: San Bernardino County Fire Department
Violation Program: HW
Violation Source: CERS,

Site ID: 415932
Site Name: ABSOLUTE AUTO REPAIR
Violation Date: 06-26-2019
Citation: HSC 6.11 25404(e)(4) - California Health and Safety Code, Chapter 6.11, Section(s) 25404(e)(4)
Violation Description: Failure to report program data electronically.
Violation Notes: OBSERVATION: Owner/Operator failed to report program data electronically into CERS. CORRECTIVE ACTION: Complete all required reporting into CERS.

Map ID
Direction
Distance
Elevation

MAP FINDINGS

Site

Database(s)

EDR ID Number
EPA ID Number

ABSOLUTE AUTO REPAIR (Continued)

S103634989

Violation Division: San Bernardino County Fire Department
Violation Program: HW
Violation Source: CERS,

Site ID: 415932
Site Name: ABSOLUTE AUTO REPAIR
Violation Date: 06-26-2019
Citation: Un-Specified
Violation Description: Hazardous Waste Generator Program - Administration/Documentation - General Local Ordinance

Violation Notes: OBSERVATION: Facility did not provide the following information to the CUPA. 1. Names, addresses and phone numbers of the business and owner. 2. Name and twenty-four (24) hour phone number of the emergency contact person. 3. Site address where hazardous waste is generated or produced, if different from the facility address. 4. List of each type of hazardous waste generated. 5. The permittee shall prepare a Contingency Plan as defined in Section 66260.10 and Section 66265.50 et seq. of Title 22 of the California Code of Regulations. CORRECTIVE ACTION: Submit the following information to the CUPA 1. Names, addresses and phone numbers of the business and owner. 2. Name and twenty-four (24) hour phone number of the emergency contact person. 3. Site address where hazardous waste is generated or produced, if different from the facility address. 4. List of each type of hazardous waste generated. 5. The permittee shall prepare a Contingency Plan as defined in [Truncated]

Violation Division: San Bernardino County Fire Department
Violation Program: HW
Violation Source: CERS,

Site ID: 415932
Site Name: ABSOLUTE AUTO REPAIR
Violation Date: 06-26-2019
Citation: Un-Specified
Violation Description: Business Plan Program - Administration/Documentation - General Local Ordinance

Violation Notes: OBSERVATION: Facility stores hazardous materials above the reportable quantities (55 gallons for liquids, 500 pounds for solids, and/or 200 cubic feet for compressed gases) and has not obtained a current hazardous material handler permit with this Division. CORRECTIVE ACTION: Obtain a hazardous materials handler permit by submitting a business plan via the California Environmental Reporting System (CERS) at <https://cers.calepa.ca.gov/>. Pay permit fees upon receipt of invoice.

Violation Division: San Bernardino County Fire Department
Violation Program: HMRRP
Violation Source: CERS,

Site ID: 415932
Site Name: ABSOLUTE AUTO REPAIR
Violation Date: 06-26-2019
Citation: 22 CCR 12 66262.34(f) - California Code of Regulations, Title 22, Chapter 12, Section(s) 66262.34(f)

Violation Description: Failure to label stationary hazardous waste tanks as "hazardous waste" and mark with an accumulation start date.

Violation Notes: OBSERVATION: The used oil tank was observed without a label. CORRECTIVE ACTION: Submit a photo to the CUPA demonstrating that the used oil tank has been properly labeled.

Map ID
Direction
Distance
Elevation

MAP FINDINGS

Site

Database(s)

EDR ID Number
EPA ID Number

ABSOLUTE AUTO REPAIR (Continued)

S103634989

Violation Division: San Bernardino County Fire Department
Violation Program: HW
Violation Source: CERS,

Site ID: 415932
Site Name: ABSOLUTE AUTO REPAIR
Violation Date: 06-26-2019
Citation: HSC 6.95 25508(a)(1) - California Health and Safety Code, Chapter 6.95, Section(s) 25508(a)(1)

Violation Description: Failure to complete and electronically submit a business plan when storing/handling a hazardous material at or above reportable quantities.

Violation Notes: OBSERVATION: Facility did not electronically submit an accurate and complete business plan via CERS CORRECTIVE ACTION: Submit an accurate and complete business plan via CERS.

Violation Division: San Bernardino County Fire Department
Violation Program: HMRRP
Violation Source: CERS,

Site ID: 415932
Site Name: ABSOLUTE AUTO REPAIR
Violation Date: 06-26-2019
Citation: 40 CFR 1 265.31 - U.S. Code of Federal Regulations, Title 40, Chapter 1, Section(s) 265.31

Violation Description: Failure to maintain and operate the facility to minimize the possibility of a fire, explosion, or any unplanned sudden or non-sudden release of hazardous waste or hazardous waste constituents to air, soil, or surface water which could threaten human health or the environment.

Violation Notes: OBSERVATION: Used oil was observed pooled around the used oil tank. CORRECTIVE ACTION: Properly clean up the used oil and manage spent absorbent and contaminated soil as a hazardous waste. Submit photos to this division demonstrating the spill has been properly removed and managed.

Violation Division: San Bernardino County Fire Department
Violation Program: HW
Violation Source: CERS,

Site ID: 415932
Site Name: ABSOLUTE AUTO REPAIR
Violation Date: 06-26-2019
Citation: 22 CCR 11 66261.7 - California Code of Regulations, Title 22, Chapter 11, Section(s) 66261.7

Violation Description: Failure to manage empty containers greater than 5 gallons in capacity that previously held a hazardous material/waste in accordance with 22 CCR 11 66261.7 including but not limited to the following: (e)(2)By reclaiming its scrap value onsite or shipping the container or inner liner to a person who reclaims its scrap value; or (3) By reconditioning or re manufacturing the container or inner liner onsite for subsequent reuse, or shipping the container or inner liner to a person who reconditions or re-manufactures the container or inner liner; or (4) By shipping the container or inner liner to a supplier or to another intermediate collection location for accumulation prior to managing the container or inner liner pursuant to subsections (e)(2) or (e)(3) of 22 CCR 11 66261.7; or (i) By shipping the container or inner liner back to the supplier for the purpose of being refilled. (f) A container or an inner liner removed from a container

Map ID
Direction
Distance
Elevation

MAP FINDINGS

Site

Database(s)

EDR ID Number
EPA ID Number

ABSOLUTE AUTO REPAIR (Continued)

S103634989

larger than five gallons in capacity which is managed pursuant to subsection (e) of 22 CCR 11 66261.7 shall be marked with the date it has been emptied and shall be managed within one year of being emptied.

Violation Notes: OBSERVATION: (1) 55-gallon drum of used oil was observed in the hazardous waste storage area without labels. CORRECTIVE ACTION: Submit photos/documentation to this department demonstrating that the empty containers listed above have been marked with the date they were emptied and are being properly managed pursuant to 22 CCR 11 66261.7.

Violation Division: San Bernardino County Fire Department
Violation Program: HW
Violation Source: CERS,

Site ID: 415932
Site Name: ABSOLUTE AUTO REPAIR
Violation Date: 06-27-2018
Citation: HSC 6.95 25507 - California Health and Safety Code, Chapter 6.95, Section(s) 25507

Violation Description: Failure to adequately establish and implement a business plan when storing/handling a hazardous material at or above reportable quantities.

Violation Notes: Returned to compliance on 06/26/2019. OBSERVATION: This facility has not established a Business Plan. CORRECTIVE ACTION: Submit a signed statement that a Business Plan has been established for the facility.

Violation Division: San Bernardino County Fire Department
Violation Program: HMRRP
Violation Source: CERS,

Site ID: 415932
Site Name: ABSOLUTE AUTO REPAIR
Violation Date: 06-26-2019
Citation: 40 CFR 1 262.34(d)(5)(iii) - U.S. Code of Federal Regulations, Title 40, Chapter 1, Section(s) 262.34(d)(5)(iii)

Violation Description: Failure to ensure that all employees are thoroughly familiar with proper waste handling and emergency procedures, relevant to their responsibilities during normal facility operations and emergencies.

Violation Notes: OBSERVATION: Facility did not conduct trainings. CORRECTIVE ACTION: Submit a signed statement indicating that all employees are thoroughly familiar with proper waste handling and emergency procedures, relevant to their responsibilities during normal facility operations and emergencies. 40 CFR 1 262.34(d)(5)(iii)

Violation Division: San Bernardino County Fire Department
Violation Program: HW
Violation Source: CERS,

Site ID: 415932
Site Name: ABSOLUTE AUTO REPAIR
Violation Date: 06-26-2019
Citation: HSC 6.95 25507 - California Health and Safety Code, Chapter 6.95, Section(s) 25507

Violation Description: Failure to adequately establish and implement a business plan when storing/handling a hazardous material at or above reportable quantities.

Violation Notes: OBSERVATION: Facility has not established and implemented a business plan. CORRECTIVE ACTION: Establish and implement the business plan via CERS.

Violation Division: San Bernardino County Fire Department

Map ID
Direction
Distance
Elevation

MAP FINDINGS

Site

Database(s)

EDR ID Number
EPA ID Number

ABSOLUTE AUTO REPAIR (Continued)

S103634989

Violation Program: HMRRP
Violation Source: CERS,

Site ID: 415932
Site Name: ABSOLUTE AUTO REPAIR
Violation Date: 06-27-2018
Citation: Un-Specified
Violation Description: Hazardous Waste Generator Program - Administration/Documentation - General Local Ordinance
Violation Notes: Returned to compliance on 06/26/2019. Failure to obtain and maintain a CUPA Hazardous Waste generator permit. (SBCC 23.0602) OBSERVATION: This facility has not obtained the appropriate permits from this department. CORRECTIVE ACTION: Submit payment for all required permits upon receipt of the invoice.

Violation Division: San Bernardino County Fire Department
Violation Program: HW
Violation Source: CERS,

Site ID: 415932
Site Name: ABSOLUTE AUTO REPAIR
Violation Date: 10-29-2013
Citation: HSC 6.95 Multiple - California Health and Safety Code, Chapter 6.95, Section(s) Multiple

Violation Description: Business Plan Program - Administration/Documentation - General
Violation Notes: Returned to compliance on 10/23/2015. Failure to obtain a CUPA Hazardous Materials Handler permit (SBCC 23.0602(a))

Violation Division: San Bernardino County Fire Department
Violation Program: HMRRP
Violation Source: CERS,

Evaluation:
Eval General Type: Compliance Evaluation Inspection
Eval Date: 06-26-2019
Violations Found: No
Eval Type: Routine done by local agency
Eval Notes: Not reported
Eval Division: San Bernardino County Fire Department
Eval Program: HW
Eval Source: CERS,

Eval General Type: Compliance Evaluation Inspection
Eval Date: 06-27-2018
Violations Found: No
Eval Type: Routine done by local agency
Eval Notes: CLOSURE INSPECTION-ABSOLUTE IE AUTO
Eval Division: San Bernardino County Fire Department
Eval Program: HW
Eval Source: CERS,

Eval General Type: Compliance Evaluation Inspection
Eval Date: 06-27-2018
Violations Found: Yes
Eval Type: Routine done by local agency
Eval Notes: ROUTINE GENERATOR INSPECTION-ZBEST
Eval Division: San Bernardino County Fire Department
Eval Program: HW
Eval Source: CERS,

Map ID
Direction
Distance
Elevation

MAP FINDINGS

Site

Database(s)

EDR ID Number
EPA ID Number

ABSOLUTE AUTO REPAIR (Continued)

S103634989

Eval General Type: Other/Unknown
Eval Date: 08-09-2017
Violations Found: No
Eval Type: Other, not routine, done by local agency
Eval Notes: RE-INSPECTION TO TRY AND CLOSE OUT OPEN VIOLATIONS. NO VIOLATIONS WERE CORRECTED.
Eval Division: San Bernardino County Fire Department
Eval Program: HW
Eval Source: CERS,

Eval General Type: Compliance Evaluation Inspection
Eval Date: 10-23-2015
Violations Found: Yes
Eval Type: Routine done by local agency
Eval Notes: Absolute IE Auto routine inspection, new facility
Eval Division: San Bernardino County Fire Department
Eval Program: HW
Eval Source: CERS,

Eval General Type: Compliance Evaluation Inspection
Eval Date: 10-29-2013
Violations Found: Yes
Eval Type: Routine done by local agency
Eval Notes: INSPECT
Eval Division: San Bernardino County Fire Department
Eval Program: HMRRP
Eval Source: CERS,

Eval General Type: Compliance Evaluation Inspection
Eval Date: 10-29-2013
Violations Found: Yes
Eval Type: Routine done by local agency
Eval Notes: INSPECT
Eval Division: San Bernardino County Fire Department
Eval Program: HW
Eval Source: CERS,

Eval General Type: Compliance Evaluation Inspection
Eval Date: 06-26-2019
Violations Found: No
Eval Type: Routine done by local agency
Eval Notes: Not reported
Eval Division: San Bernardino County Fire Department
Eval Program: HMRRP
Eval Source: CERS,

Eval General Type: Compliance Evaluation Inspection
Eval Date: 06-26-2019
Violations Found: Yes
Eval Type: Routine done by local agency
Eval Notes: Not reported
Eval Division: San Bernardino County Fire Department
Eval Program: HMRRP
Eval Source: CERS,

Eval General Type: Compliance Evaluation Inspection
Eval Date: 06-26-2019

Map ID
Direction
Distance
Elevation

MAP FINDINGS

Site

Database(s)

EDR ID Number
EPA ID Number

ABSOLUTE AUTO REPAIR (Continued)

S103634989

Violations Found: Yes
Eval Type: Routine done by local agency
Eval Notes: Not reported
Eval Division: San Bernardino County Fire Department
Eval Program: HW
Eval Source: CERS,

Eval General Type: Compliance Evaluation Inspection
Eval Date: 06-27-2018
Violations Found: Yes
Eval Type: Routine done by local agency
Eval Notes: ROUTINE HANDLER INSPECTION-ZBEST
Eval Division: San Bernardino County Fire Department
Eval Program: HMRRP
Eval Source: CERS,

Enforcement Action:

Site ID: 415932
Site Name: ABSOLUTE AUTO REPAIR
Site Address: 1666 E HIGHLAND AVE
Site City: SAN BERNARDINO
Site Zip: 92404
Enf Action Date: 10-23-2015
Enf Action Type: Notice of Violation (Unified Program)
Enf Action Description: Notice of Violation Issued by the Inspector at the Time of Inspection
Enf Action Notes: Not reported
Enf Action Division: San Bernardino County Fire Department
Enf Action Program: HW
Enf Action Source: CERS,

Site ID: 415932
Site Name: ABSOLUTE AUTO REPAIR
Site Address: 1666 E HIGHLAND AVE
Site City: SAN BERNARDINO
Site Zip: 92404
Enf Action Date: 10-29-2013
Enf Action Type: Notice of Violation (Unified Program)
Enf Action Description: Notice of Violation Issued by the Inspector at the Time of Inspection
Enf Action Notes: Not reported
Enf Action Division: San Bernardino County Fire Department
Enf Action Program: HMRRP
Enf Action Source: CERS,

Site ID: 415932
Site Name: ABSOLUTE AUTO REPAIR
Site Address: 1666 E HIGHLAND AVE
Site City: SAN BERNARDINO
Site Zip: 92404
Enf Action Date: 10-29-2013
Enf Action Type: Notice of Violation (Unified Program)
Enf Action Description: Notice of Violation Issued by the Inspector at the Time of Inspection
Enf Action Notes: Not reported
Enf Action Division: San Bernardino County Fire Department
Enf Action Program: HW
Enf Action Source: CERS,

Map ID
Direction
Distance
Elevation

MAP FINDINGS

Site

Database(s)

EDR ID Number
EPA ID Number

ABSOLUTE AUTO REPAIR (Continued)

S103634989

Affiliation:

Affiliation Type Desc: Parent Corporation
Entity Name: ABSOLUTE AUTO REPAIR
Entity Title: Not reported
Affiliation Address: Not reported
Affiliation City: Not reported
Affiliation State: Not reported
Affiliation Country: Not reported
Affiliation Zip: Not reported
Affiliation Phone: ,

Affiliation Type Desc: CUPA District
Entity Name: San Bernardino County Fire
Entity Title: Not reported
Affiliation Address: 620 South E Street
Affiliation City: San Bernardino
Affiliation State: CA
Affiliation Country: Not reported
Affiliation Zip: 92415-0153
Affiliation Phone: (909) 386-8401,

HWTS:

Name: ABSOLUTE AUTO REPAIR
Address: 1666 E HIGHLAND AVE
Address 2: Not reported
City,State,Zip: SAN BERNARDINO, CA 92404
EPA ID: CAL000390354
Inactive Date: 06/30/2014
Create Date: 10/18/2013
Last Act Date: Not reported
Mailing Name: Not reported
Mailing Address: 1666 E HIGHLAND AVE
Mailing Address 2: Not reported
Mailing City,State,Zip: SAN BERNARDINO, CA 92404
Owner Name: GAMEL SAAID
Owner Address: 1666 E HIGHLAND AVE
Owner Address 2: Not reported
Owner City,State,Zip: SAN BERNARDINO, CA 92404
Contact Name: GAMEL SAAID
Contact Address: 1666 E HIGHLAND AVE
Contact Address 2: Not reported
City,State,Zip: SAN BERNARDINO, CA 92404
Facility Status: Inactive
Facility Type: PERMANENT
Category: STATE
Latitude: 34.136361
Longitude: -117.2510055

NAICS:

EPA ID: CAL000390354
Create Date: 2013-10-18 11:40:53.023
NAICS Code: 811111
NAICS Description: General Automotive Repair
Issued EPA ID Date: 2013-10-18 11:40:53.00700
Inactive Date: 2014-06-30 00:00:00
Facility Name: ABSOLUTE AUTO REPAIR

Map ID
Direction
Distance
Elevation

MAP FINDINGS

Site

Database(s)

EDR ID Number
EPA ID Number

ABSOLUTE AUTO REPAIR (Continued)

S103634989

Facility Address: 1666 E HIGHLAND AVE
Facility Address 2: Not reported
Facility City: SAN BERNARDINO
Facility County: Not reported
Facility State: CA
Facility Zip: 92404

Name: AUTO TECH
Address: 1666 E HIGHLAND AVE
Address 2: Not reported
City,State,Zip: SAN BERNARDINO, CA 92404
EPA ID: CAL000258403
Inactive Date: 06/30/2003
Create Date: 08/28/2002
Last Act Date: Not reported
Mailing Name: Not reported
Mailing Address: 1666 E HIGHLAND AVE
Mailing Address 2: Not reported
Mailing City,State,Zip: SAN BERNARDINO, CA 924044616
Owner Name: CITY AUTO INC
Owner Address: 1666 E HIGHLAND AVE
Owner Address 2: Not reported
Owner City,State,Zip: SAN BERNARDINO, CA 924044616
Contact Name: JONATHAN WALKER
Contact Address: 1666 E HIGHLAND AVE
Contact Address 2: Not reported
City,State,Zip: SAN BERNARDINO, CA 924044616
Facility Status: Inactive
Facility Type: PERMANENT
Category: STATE
Latitude: 34.135928
Longitude: -117.250815

NAICS:
EPA ID: CAL000258403
Create Date: 2002-08-28 14:51:20.547
NAICS Code: 811111
NAICS Description: General Automotive Repair
Issued EPA ID Date: 2002-08-28 14:51:20.51300
Inactive Date: 2003-06-30 00:00:00
Facility Name: AUTO TECH
Facility Address: 1666 E HIGHLAND AVE
Facility Address 2: Not reported
Facility City: SAN BERNARDINO
Facility County: Not reported
Facility State: CA
Facility Zip: 924044616

Map ID
Direction
Distance
Elevation

MAP FINDINGS

Site

Database(s)

EDR ID Number
EPA ID Number

G34
NE
1/8-1/4
0.245 mi.
1292 ft.

THE PISTON'S AUTO REPAIR CENTER
1666 E HIGHLAND
SAN BERNARDINO, CA 92404

San Bern. Co. Permit S128081996
N/A

Site 7 of 9 in cluster G

Relative:
Higher

San Bern. Co. Permit:

Actual:
1175 ft.

Name: THE PISTON'S AUTO REPAIR CENTER
Address: 1666 E HIGHLAND
City,State,Zip: SAN BERNARDINO, CA 92404
Region: SAN BERNARDINO
Facility ID: FA0016380
Owner: CRESENCIO G BERMUNDEZ LAZARO
Permit Number: PT0038258
Permit Category: HAZARDOUS MATERIALS 1-3 CHEMICALS
Facility Status: ACTIVE
Expiration Date: 08/31/2019

Name: THE PISTON'S AUTO REPAIR CENTER
Address: 1666 E HIGHLAND
City,State,Zip: SAN BERNARDINO, CA 92404
Region: SAN BERNARDINO
Facility ID: FA0016380
Owner: CRESENCIO G BERMUNDEZ LAZARO
Permit Number: PT0035165
Permit Category: SMALL QUANTITY GENERATOR
Facility Status: ACTIVE
Expiration Date: 08/31/2019

G35
NE
1/8-1/4
0.246 mi.
1301 ft.

TOWN & COUNTRY CLEANERS
1677 E HIGHLAND AVE
SAN BERNARDINO, CA 92404

CERS HAZ WASTE S102042318
DRYCLEANERS N/A

Site 8 of 9 in cluster G

Relative:
Higher

CERS HAZ WASTE:

Actual:
1175 ft.

Name: TOWN & COUNTRY CLEANERS
Address: 1677 E HIGHLAND AVE
City,State,Zip: SAN BERNARDINO, CA 92404
Site ID: 77183
CERS ID: 10045678
CERS Description: Hazardous Waste Generator

San Bern. Co. Permit
EMI
CERS
HWTS

DRYCLEANERS:

Name: TOWN & COUNTRY CLEANERS
Address: 1677 E HIGHLAND AVE
City,State,Zip: SAN BERNARDINO, CA 924044615
EPA Id: CAL000321199
NAICS Code: 81232
NAICS Description: Drycleaning and Laundry Services (except Coin-Operated)
SIC Code: 7211
SIC Description: Power Laundries, Family and Commercial
Create Date: 06/21/2007
Facility Active: Yes
Inactive Date: Not reported
Facility Addr2: Not reported
Owner Name: JOSE & MARTA RODRIGUEZ
Owner Address: 1677 EAST HIGHLAND AVE

Map ID
Direction
Distance
Elevation

MAP FINDINGS

Site

Database(s)

EDR ID Number
EPA ID Number

TOWN & COUNTRY CLEANERS (Continued)

S102042318

Owner Address 2: Not reported
Owner Telephone: 9098857080
Contact Name: JOSE & MARTA RODRIGUEZ
Contact Address: 1677 E HIGHLAND AVE
Contact Address 2: Not reported
Contact Telephone: 9098857080
Contact Fax: 0
Mailing Name: Not reported
Mailing Address 1: 1677 EAST HIGHLAND AVE
Mailing Address 2: Not reported
Mailing City: SAN BERNARDINO
Mailing State: CA
Mailing Zip: 924040000
Owner Fax: 0
Region Code: 4
Latitude: 34.135765
Longitude: -117.250078

Name: TOWN & COUNTRY CLEANERS
Address: 1677 E HIGHLAND AVE
City,State,Zip: SAN BERNARDINO, CA 924040000
EPA Id: CAL000262848
NAICS Code: 81232
NAICS Description: Drycleaning and Laundry Services (except Coin-Operated)
SIC Code: 7211
SIC Description: Power Laundries, Family and Commercial
Create Date: 11/25/2002
Facility Active: No
Inactive Date: 06/30/2006
Facility Addr2: Not reported
Owner Name: JOSE O. RODRIGUEZ
Owner Address: 1677 E HIGHLAND AVE
Owner Address 2: Not reported
Owner Telephone: 9098857080
Contact Name: JOSE RODRIGUEZ
Contact Address: 1677 E HIGHLAND AVE
Contact Address 2: Not reported
Contact Telephone: 9098857080
Contact Fax: Not reported
Mailing Name: Not reported
Mailing Address 1: 1677 E HIGHLAND AVE
Mailing Address 2: Not reported
Mailing City: SAN BERNARDINO
Mailing State: CA
Mailing Zip: 924044615
Owner Fax: 9098310077
Region Code: 4
Latitude: 34.135865
Longitude: -117.250078

DRYCLEAN SOUTH COAST:

Name: TOWN & COUNTRY CLEANERS
Address: 1677 E HIGHLAND AVE
City,State,Zip: SAN BERNARDINO, CA 92404
Facility ID: 6330
Application Number: 106018
Permit Number: M31960

Map ID
Direction
Distance
Elevation

MAP FINDINGS

Site

Database(s)

EDR ID Number
EPA ID Number

TOWN & COUNTRY CLEANERS (Continued)

S102042318

Status: A
Representative Name: JOSE OSCAR RODRIGUEZ
Representative Telephone: 909 8857080
Permit Status: INACTIVE
BCAT Number: 000234
BCAT Description: DRY CLEANING EQUIP PERCHLOROETHYLENE
CCAT Number: 02
CCAT Description: ADSORBER (DRY CLEANING) REGENERATIVE
UTM East: 476.9119873
UTM North: 3777.0458984
Application Date: 01/24/1983
PO Issue Date: 07/26/1983
NAICS Code: 812320
SIC Code: 7216

Name: TOWN & COUNTRY CLEANERS
Address: 1677 E HIGHLAND AVE
City,State,Zip: SAN BERNARDINO, CA 92404
Facility ID: 6330
Application Number: 136115
Permit Number: M46988
Status: A
Representative Name: JOSE OSCAR RODRIGUEZ
Representative Telephone: 909 8857080
Permit Status: INACT_NR
BCAT Number: 000234
BCAT Description: DRY CLEANING EQUIP PERCHLOROETHYLENE
CCAT Number: Not reported
CCAT Description: Not reported
UTM East: 476.9119873
UTM North: 3777.0458984
Application Date: 08/14/1985
PO Issue Date: 12/17/1985
NAICS Code: 812320
SIC Code: 7216

Name: TOWN & COUNTRY CLEANERS
Address: 1677 E HIGHLAND AVE
City,State,Zip: SAN BERNARDINO, CA 92404
Facility ID: 6330
Application Number: 369210
Permit Number: F31806
Status: A
Representative Name: JOSE OSCAR RODRIGUEZ
Representative Telephone: 909 8857080
Permit Status: INACTIVE
BCAT Number: 000603
BCAT Description: DRY CLEANING, DRY-TO-DRY NV, W/ SIC, PERC
CCAT Number: 04
CCAT Description: VAPOR RECOVERY UNIT COMPRESS & CONDENSE
UTM East: 476.9119873
UTM North: 3777.0458984
Application Date: 05/05/2000
PO Issue Date: 06/14/2000
NAICS Code: 812320
SIC Code: 7216

Map ID
Direction
Distance
Elevation

MAP FINDINGS

Site

Database(s)

EDR ID Number
EPA ID Number

TOWN & COUNTRY CLEANERS (Continued)

S102042318

Name: TOWN & COUNTRY CLEANERS
Address: 1677 E HIGHLAND AVE
City,State,Zip: SAN BERNARDINO, CA 92404
Facility ID: 6330
Application Number: 468551
Permit Number: F90116
Status: A
Representative Name: JOSE OSCAR RODRIGUEZ
Representative Telephone: 909 8857080
Permit Status: INACTIVE
BCAT Number: 000603
BCAT Description: DRY CLEANING, DRY-TO-DRY NV, W/ SIC, PERC
CCAT Number: Not reported
CCAT Description: Not reported
UTM East: 476.9119873
UTM North: 3777.0458984
Application Date: 04/27/2007
PO Issue Date: 05/25/2007
NAICS Code: 812320
SIC Code: 7216

Name: TOWN & COUNTRY CLEANERS
Address: 1677 E HIGHLAND AVE
City,State,Zip: SAN BERNARDINO, CA 92404
Facility ID: 6330
Application Number: 620448
Permit Number: Not reported
Status: A
Representative Name: JOSE OSCAR RODRIGUEZ
Representative Telephone: 909 8857080
Permit Status: Not reported
BCAT Number: 000233
BCAT Description: DRY CLEANING EQUIP PETROLEUM SOLVENT
CCAT Number: Not reported
CCAT Description: Not reported
UTM East: 476.9119873
UTM North: 3777.0458984
Application Date: 03/31/2020
PO Issue Date: 12/31/9999
NAICS Code: 812320
SIC Code: 7216

Name: TOWN & COUNTRY CLEANERS
Address: 1677 E HIGHLAND AVE
City,State,Zip: SAN BERNARDINO, CA 92404
Facility ID: 6330
Application Number: 620464
Permit Number: Not reported
Status: A
Representative Name: JOSE OSCAR RODRIGUEZ
Representative Telephone: 909 8857080
Permit Status: Not reported
BCAT Number: 000233
BCAT Description: DRY CLEANING EQUIP PETROLEUM SOLVENT
CCAT Number: Not reported
CCAT Description: Not reported
UTM East: 476.9119873

Map ID
Direction
Distance
Elevation

MAP FINDINGS

Site

Database(s)

EDR ID Number
EPA ID Number

TOWN & COUNTRY CLEANERS (Continued)

S102042318

UTM North: 3777.0458984
Application Date: 04/01/2020
PO Issue Date: 12/31/9999
NAICS Code: 812320
SIC Code: 7216

Name: TOWN & COUNTRY CLEANERS
Address: 1677 E HIGHLAND AVE
City,State,Zip: SAN BERNARDINO, CA 92404
Facility ID: 6330
Application Number: 620469
Permit Number: Not reported
Status: A
Representative Name: JOSE OSCAR RODRIGUEZ
Representative Telephone: 909 8857080
Permit Status: Not reported
BCAT Number: 000233
BCAT Description: DRY CLEANING EQUIP PETROLEUM SOLVENT
CCAT Number: Not reported
CCAT Description: Not reported
UTM East: 476.9119873
UTM North: 3777.0458984
Application Date: 04/01/2020
PO Issue Date: 12/31/9999
NAICS Code: 812320
SIC Code: 7216

Name: TOWN & COUNTRY CLEANERS
Address: 1677 E HIGHLAND AVE
City,State,Zip: SAN BERNARDINO, CA 92404
Facility ID: 6330
Application Number: 620471
Permit Number: Not reported
Status: A
Representative Name: JOSE OSCAR RODRIGUEZ
Representative Telephone: 909 8857080
Permit Status: Not reported
BCAT Number: 000233
BCAT Description: DRY CLEANING EQUIP PETROLEUM SOLVENT
CCAT Number: Not reported
CCAT Description: Not reported
UTM East: 476.9119873
UTM North: 3777.0458984
Application Date: 04/01/2020
PO Issue Date: 12/31/9999
NAICS Code: 812320
SIC Code: 7216

Name: TOWN & COUNTRY CLEANERS
Address: 1677 E HIGHLAND AVE
City,State,Zip: SAN BERNARDINO, CA 92404
Facility ID: 6330
Application Number: 620502
Permit Number: Not reported
Status: A
Representative Name: JOSE OSCAR RODRIGUEZ
Representative Telephone: 909 8857080

Map ID
Direction
Distance
Elevation

MAP FINDINGS

Site

Database(s)

EDR ID Number
EPA ID Number

TOWN & COUNTRY CLEANERS (Continued)

S102042318

Permit Status: Not reported
BCAT Number: 000233
BCAT Description: DRY CLEANING EQUIP PETROLEUM SOLVENT
CCAT Number: Not reported
CCAT Description: Not reported
UTM East: 476.9119873
UTM North: 3777.0458984
Application Date: 04/01/2020
PO Issue Date: 12/31/9999
NAICS Code: 812320
SIC Code: 7216

Name: TOWN & COUNTRY CLEANERS
Address: 1677 E HIGHLAND AVE
City,State,Zip: SAN BERNARDINO, CA 92404
Facility ID: 6330
Application Number: 620503
Permit Number: Not reported
Status: A
Representative Name: JOSE OSCAR RODRIGUEZ
Representative Telephone: 909 8857080
Permit Status: Not reported
BCAT Number: 000233
BCAT Description: DRY CLEANING EQUIP PETROLEUM SOLVENT
CCAT Number: Not reported
CCAT Description: Not reported
UTM East: 476.9119873
UTM North: 3777.0458984
Application Date: 04/01/2020
PO Issue Date: 12/31/9999
NAICS Code: 812320
SIC Code: 7216

Name: TOWN & COUNTRY CLEANERS
Address: 1677 E HIGHLAND AVE
City,State,Zip: SAN BERNARDINO, CA 92404
Facility ID: 6330
Application Number: 620505
Permit Number: G61200
Status: A
Representative Name: JOSE OSCAR RODRIGUEZ
Representative Telephone: 909 8857080
Permit Status: ACTIVE
BCAT Number: 000233
BCAT Description: DRY CLEANING EQUIP PETROLEUM SOLVENT
CCAT Number: Not reported
CCAT Description: Not reported
UTM East: 476.9119873
UTM North: 3777.0458984
Application Date: 04/02/2020
PO Issue Date: 04/02/2020
NAICS Code: 812320
SIC Code: 7216

Name: TOWN & COUNTRY CLEANERS
Address: 1677 E HIGHLAND AVE
City,State,Zip: SAN BERNARDINO, CA 92404

Map ID
Direction
Distance
Elevation

MAP FINDINGS

Site

Database(s)

EDR ID Number
EPA ID Number

TOWN & COUNTRY CLEANERS (Continued)

S102042318

Facility ID: 6330
Application Number: 02558E
Permit Number: E04790
Status: A
Representative Name: JOSE OSCAR RODRIGUEZ
Representative Telephone: 909 8857080
Permit Status: INACTIVE
BCAT Number: 000234
BCAT Description: DRY CLEANING EQUIP PERCHLOROETHYLENE
CCAT Number: 02
CCAT Description: ADSORBER (DRY CLEANING) REGENERATIVE
UTM East: 476.9119873
UTM North: 3777.0458984
Application Date: 12/31/9999
PO Issue Date: 08/04/1981
NAICS Code: 812320
SIC Code: 7216

EMI:

Name: TOWN & COUNTRY CLEANERS
Address: 1677 E HIGHLAND AV
City,State,Zip: SAN BERNARDINO, CA 924040000
Year: 1987
County Code: 36
Air Basin: SC
Facility ID: 6330
Air District Name: SC
SIC Code: 7216
Air District Name: SOUTH COAST AQMD
Community Health Air Pollution Info System: Not reported
Consolidated Emission Reporting Rule: Not reported
Total Organic Hydrocarbon Gases Tons/Yr: 2
Reactive Organic Gases Tons/Yr: 0
Carbon Monoxide Emissions Tons/Yr: 0
NOX - Oxides of Nitrogen Tons/Yr: 0
SOX - Oxides of Sulphur Tons/Yr: 0
Particulate Matter Tons/Yr: 0
Part. Matter 10 Micrometers and Smllr Tons/Yr: 0

Name: TOWN & COUNTRY CLEANERS
Address: 1677 E HIGHLAND AV
City,State,Zip: SAN BERNARDINO, CA 924040000
Year: 1990
County Code: 36
Air Basin: SC
Facility ID: 6330
Air District Name: SC
SIC Code: 7216
Air District Name: SOUTH COAST AQMD
Community Health Air Pollution Info System: Not reported
Consolidated Emission Reporting Rule: Not reported
Total Organic Hydrocarbon Gases Tons/Yr: 2
Reactive Organic Gases Tons/Yr: 0
Carbon Monoxide Emissions Tons/Yr: 0
NOX - Oxides of Nitrogen Tons/Yr: 0
SOX - Oxides of Sulphur Tons/Yr: 0
Particulate Matter Tons/Yr: 0

Map ID
Direction
Distance
Elevation

MAP FINDINGS

Site

Database(s)

EDR ID Number
EPA ID Number

TOWN & COUNTRY CLEANERS (Continued)

S102042318

Part. Matter 10 Micrometers and Smlr Tons/Yr:0

San Bern. Co. Permit:

Name: TOWN & COUNTRY CLEANERS
Address: 1677 E HIGHLAND AVE
City,State,Zip: SAN BERNARDINO, CA 92404
Region: SAN BERNARDINO
Facility ID: FA0006757
Owner: JOSE & MARTHA RODRIGUEZ
Permit Number: PT0000576
Permit Category: CONDITIONALLY EXEMPT SM QTY GENERATOR SPECIAL
Facility Status: ACTIVE
Expiration Date: 11/30/2022

Name: TOWN & COUNTRY CLEANERS
Address: 1677 E HIGHLAND AVE
City,State,Zip: SAN BERNARDINO, CA 92404
Region: SAN BERNARDINO
Facility ID: FA0006757
Owner: JOSE & MARTHA RODRIGUEZ
Permit Number: PT0000575
Permit Category: HAZMAT HANDLER GENERAL ACT.(NB)
Facility Status: INACTIVE
Expiration Date: 11/30/2013

CERS:

Name: TOWN & COUNTRY CLEANERS
Address: 1677 E HIGHLAND AVE
City,State,Zip: SAN BERNARDINO, CA 92404
Site ID: 77183
CERS ID: 10045678
CERS Description: Chemical Storage Facilities

Evaluation:

Eval General Type: Compliance Evaluation Inspection
Eval Date: 08-03-2016
Violations Found: No
Eval Type: Routine done by local agency
Eval Notes: Town and Country routine inspection
Eval Division: San Bernardino County Fire Department
Eval Program: HW
Eval Source: CERS,

Eval General Type: Compliance Evaluation Inspection
Eval Date: 07-29-2019
Violations Found: No
Eval Type: Routine done by local agency
Eval Notes: Not reported
Eval Division: San Bernardino County Fire Department
Eval Program: HW
Eval Source: CERS,

Coordinates:

Site ID: 77183
Facility Name: TOWN & COUNTRY CLEANERS
Env Int Type Code: HWG

Map ID
Direction
Distance
Elevation

MAP FINDINGS

Site

Database(s)

EDR ID Number
EPA ID Number

TOWN & COUNTRY CLEANERS (Continued)

S102042318

Program ID: 10045678
Coord Name: Not reported
Ref Point Type Desc: Unknown,
Latitude: 34.135815
Longitude: -117.250537

Affiliation:

Affiliation Type Desc: Facility Mailing Address
Entity Name: Mailing Address
Entity Title: Not reported
Affiliation Address: 1677 E HIGHLAND AVE
Affiliation City: SAN BERNARDINO
Affiliation State: CA
Affiliation Country: Not reported
Affiliation Zip: 92404
Affiliation Phone: ,

Affiliation Type Desc: Legal Owner
Entity Name: JOSE & MARTHA RODRIGUEZ
Entity Title: Not reported
Affiliation Address: 1677 E HIGHLAND AVE
Affiliation City: SAN BERNARDINO
Affiliation State: CA
Affiliation Country: United States
Affiliation Zip: 92404
Affiliation Phone: (909) 486-5792,

Affiliation Type Desc: Environmental Contact
Entity Name: JOSE RODRIGUEZ
Entity Title: Not reported
Affiliation Address: 1677 EAST HIGHLAND AVE
Affiliation City: SAN BERNARDINO
Affiliation State: CA
Affiliation Country: Not reported
Affiliation Zip: 92404
Affiliation Phone: ,

Affiliation Type Desc: Identification Signer
Entity Name: Jose O. Rodriguez
Entity Title: Owner
Affiliation Address: Not reported
Affiliation City: Not reported
Affiliation State: Not reported
Affiliation Country: Not reported
Affiliation Zip: Not reported
Affiliation Phone: ,

Affiliation Type Desc: Parent Corporation
Entity Name: Town & Country Cleaners
Entity Title: Not reported
Affiliation Address: Not reported
Affiliation City: Not reported
Affiliation State: Not reported
Affiliation Country: Not reported
Affiliation Zip: Not reported
Affiliation Phone: ,

Map ID
Direction
Distance
Elevation

MAP FINDINGS

Site

Database(s)

EDR ID Number
EPA ID Number

TOWN & COUNTRY CLEANERS (Continued)

S102042318

Affiliation Type Desc: Operator
Entity Name: Jose O. Rodriguez
Entity Title: Not reported
Affiliation Address: Not reported
Affiliation City: Not reported
Affiliation State: Not reported
Affiliation Country: Not reported
Affiliation Zip: Not reported
Affiliation Phone: (909) 486-5792,

Affiliation Type Desc: CUPA District
Entity Name: San Bernardino County Fire
Entity Title: Not reported
Affiliation Address: 620 South E Street
Affiliation City: San Bernardino
Affiliation State: CA
Affiliation Country: Not reported
Affiliation Zip: 92415-0153
Affiliation Phone: (909) 386-8401,

Affiliation Type Desc: Document Preparer
Entity Name: Jose O. Rodriguez
Entity Title: Not reported
Affiliation Address: Not reported
Affiliation City: Not reported
Affiliation State: Not reported
Affiliation Country: Not reported
Affiliation Zip: Not reported
Affiliation Phone: ,

HWTS:

Name: TOWN & COUNTRY CLEANERS
Address: 1677 E HIGHLAND AVE
Address 2: Not reported
City,State,Zip: SAN BERNARDINO, CA 92404
EPA ID: CAL000321199
Inactive Date: Not reported
Create Date: 06/21/2007
Last Act Date: Not reported
Mailing Name: Not reported
Mailing Address: 1677 EAST HIGHLAND AVE
Mailing Address 2: Not reported
Mailing City,State,Zip: SAN BERNARDINO, CA 924040000
Owner Name: JOSE & MARTA RODRIGUEZ
Owner Address: 1677 EAST HIGHLAND AVE
Owner Address 2: Not reported
Owner City,State,Zip: SAN BERNARDINO, CA 924040000
Contact Name: JOSE & MARTA RODRIGUEZ
Contact Address: 1677 E HIGHLAND AVE
Contact Address 2: Not reported
City,State,Zip: SAN BERNARDINO, CA 92404
Facility Status: Active
Facility Type: PERMANENT
Category: STATE
Latitude: 34.135765
Longitude: -117.250078

Map ID
Direction
Distance
Elevation

MAP FINDINGS

Site

Database(s)

EDR ID Number
EPA ID Number

TOWN & COUNTRY CLEANERS (Continued)

S102042318

NAICS:

EPA ID: CAL000321199
Create Date: 2007-06-21 16:29:55.273
NAICS Code: 81232
NAICS Description: Drycleaning and Laundry Services (except Coin-Operated)
Issued EPA ID Date: 2007-06-21 16:29:54.58300
Inactive Date: Not reported
Facility Name: TOWN & COUNTRY CLEANERS
Facility Address: 1677 E HIGHLAND AVE
Facility Address 2: Not reported
Facility City: SAN BERNARDINO
Facility County: Not reported
Facility State: CA
Facility Zip: 924044615

G36
NE
1/8-1/4
0.246 mi.
1301 ft.

TOWN & COUNTRY CLEANERS
1677 E HIGHLAND AVE
SAN BERNARDINO, CA 92404

Site 9 of 9 in cluster G

RCRA NonGen / NLR 1024817331
CAL000321199

Relative:
Higher
Actual:
1175 ft.

RCRA NonGen / NLR:
Date Form Received by Agency: 20070621
Handler Name: TOWN & COUNTRY CLEANERS
Handler Address: 1677 E HIGHLAND AVE
Handler City,State,Zip: SAN BERNARDINO, CA 92404-4615
EPA ID: CAL000321199
Contact Name: JOSE & MARTA RODRIGUEZ
Contact Address: 1677 E HIGHLAND AVE
Contact City,State,Zip: SAN BERNARDINO, CA 92404
Contact Telephone: 909-885-7080
Contact Fax: 000-000-0000
Contact Email: JRODRIGUEZ50069@GMAIL.COM
Contact Title: Not reported
EPA Region: 09
Land Type: Not reported
Federal Waste Generator Description: Not a generator, verified
Non-Notifier: Not reported
Biennial Report Cycle: Not reported
Accessibility: Not reported
Active Site Indicator: Handler Activities
State District Owner: Not reported
State District: Not reported
Mailing Address: 1677 EAST HIGHLAND AVE
Mailing City,State,Zip: SAN BERNARDINO, CA 92404-0000
Owner Name: JOSE & MARTA RODRIGUEZ
Owner Type: Other
Operator Name: JOSE & MARTA RODRIGUEZ
Operator Type: Other
Short-Term Generator Activity: No
Importer Activity: No
Mixed Waste Generator: No
Transporter Activity: No
Transfer Facility Activity: No
Recycler Activity with Storage: No
Small Quantity On-Site Burner Exemption: No

Map ID
Direction
Distance
Elevation

MAP FINDINGS

Site

Database(s)

EDR ID Number
EPA ID Number

TOWN & COUNTRY CLEANERS (Continued)

1024817331

Smelting Melting and Refining Furnace Exemption: No
Underground Injection Control: No
Off-Site Waste Receipt: No
Universal Waste Indicator: Yes
Universal Waste Destination Facility: Yes
Federal Universal Waste: No
Active Site Fed-Reg Treatment Storage and Disposal Facility: Not reported
Active Site Converter Treatment storage and Disposal Facility: Not reported
Active Site State-Reg Treatment Storage and Disposal Facility: Not reported
Active Site State-Reg Handler: ---
Federal Facility Indicator: Not reported
Hazardous Secondary Material Indicator: N
Sub-Part K Indicator: Not reported
Commercial TSD Indicator: No
Treatment Storage and Disposal Type: Not reported
2018 GPRA Permit Baseline: Not on the Baseline
2018 GPRA Renewals Baseline: Not on the Baseline
Permit Renewals Workload Universe: Not reported
Permit Workload Universe: Not reported
Permit Progress Universe: Not reported
Post-Closure Workload Universe: Not reported
Closure Workload Universe: Not reported
202 GPRA Corrective Action Baseline: No
Corrective Action Workload Universe: No
Subject to Corrective Action Universe: No
Non-TSDFs Where RCRA CA has Been Imposed Universe: No
TSDFs Potentially Subject to CA Under 3004 (u)/(v) Universe: No
TSDFs Only Subject to CA under Discretionary Auth Universe: No
Corrective Action Priority Ranking: No NCAPS ranking
Environmental Control Indicator: No
Institutional Control Indicator: No
Human Exposure Controls Indicator: N/A
Groundwater Controls Indicator: N/A
Operating TSDF Universe: Not reported
Full Enforcement Universe: Not reported
Significant Non-Complier Universe: No
Unaddressed Significant Non-Complier Universe: No
Addressed Significant Non-Complier Universe: No
Significant Non-Complier With a Compliance Schedule Universe: No
Financial Assurance Required: Not reported
Handler Date of Last Change: 20180905
Recognized Trader-Importer: No
Recognized Trader-Exporter: No
Importer of Spent Lead Acid Batteries: No
Exporter of Spent Lead Acid Batteries: No
Recycler Activity Without Storage: No
Manifest Broker: No
Sub-Part P Indicator: No

Handler - Owner Operator:

Owner/Operator Indicator:
Owner/Operator Name:
Legal Status:
Date Became Current:
Date Ended Current:
Owner/Operator Address:

Operator
JOSE & MARTA RODRIGUEZ
Other
Not reported
Not reported
1677 E HIGHLAND AVE

Map ID
Direction
Distance
Elevation

MAP FINDINGS

Site

Database(s)

EDR ID Number
EPA ID Number

TOWN & COUNTRY CLEANERS (Continued)

1024817331

Owner/Operator City,State,Zip: SAN BERNARDINO, CA 92404
Owner/Operator Telephone: 909-885-7080
Owner/Operator Telephone Ext: Not reported
Owner/Operator Fax: Not reported
Owner/Operator Email: Not reported

Owner/Operator Indicator: Owner
Owner/Operator Name: JOSE & MARTA RODRIGUEZ
Legal Status: Other
Date Became Current: Not reported
Date Ended Current: Not reported
Owner/Operator Address: 1677 EAST HIGHLAND AVE
Owner/Operator City,State,Zip: SAN BERNARDINO, CA 92404-0000
Owner/Operator Telephone: 909-885-7080
Owner/Operator Telephone Ext: Not reported
Owner/Operator Fax: Not reported
Owner/Operator Email: Not reported

Historic Generators:

Receive Date: 20070621
Handler Name: TOWN & COUNTRY CLEANERS
Federal Waste Generator Description: Not a generator, verified
State District Owner: Not reported
Large Quantity Handler of Universal Waste: No
Recognized Trader Importer: No
Recognized Trader Exporter: No
Spent Lead Acid Battery Importer: No
Spent Lead Acid Battery Exporter: No
Current Record: Yes
Non Storage Recycler Activity: Not reported
Electronic Manifest Broker: Not reported

List of NAICS Codes and Descriptions:

NAICS Code: 81232
NAICS Description: DRYCLEANING AND LAUNDRY SERVICES (EXCEPT COIN-OPERATED)

Facility Has Received Notices of Violations:

Violations: No Violations Found

Evaluation Action Summary:

Evaluations: No Evaluations Found

37
WNW
1/4-1/2
0.445 mi.
2347 ft.

PRONTO MARKETING #316
1198 HIGHLAND AVE
SAN BERNARDINO, CA 92404

LUST **S102435487**
Cortese **N/A**
CERS

Relative:
Higher

LUST:

Actual:
1183 ft.

Name: PRONTO MARKETING #316
Address: 1198 HIGHLAND AVE
City,State,Zip: SAN BERNARDINO, CA 92404
Lead Agency: SAN BERNARDINO COUNTY
Case Type: LUST Cleanup Site
Geo Track: http://geotracker.waterboards.ca.gov/profile_report.asp?global_id=T0607100290

Map ID
Direction
Distance
Elevation

MAP FINDINGS

Site

Database(s)

EDR ID Number
EPA ID Number

PRONTO MARKETING #316 (Continued)

S102435487

Global Id: T0607100290
Latitude: 34.1360742
Longitude: -117.3101984
Status: Completed - Case Closed
Status Date: 12/07/2006
Case Worker: Not reported
RB Case Number: 083602320T
Local Agency: Not reported
File Location: Local Agency
Local Case Number: 92060
Potential Media Affect: Aquifer used for drinking water supply
Potential Contaminants of Concern: Gasoline, MTBE / TBA / Other Fuel Oxygenates
Site History: Not reported

LUST:

Global Id: T0607100290
Contact Type: Regional Board Caseworker
Contact Name: MIGUEL OVIEDO
Organization Name: SANTA ANA RWQCB (REGION 8)
Address: 3737 Main Street, Suite 500
City: RIVERSIDE
Email: miguel.oviedo@waterboards.ca.gov
Phone Number: 9517823238

LUST:

Global Id: T0607100290
Action Type: Other
Date: 10/23/1993
Action: Leak Reported

Global Id: T0607100290
Action Type: REMEDIATION
Date: 06/01/2002
Action: Soil Vapor Extraction (SVE)

Global Id: T0607100290
Action Type: ENFORCEMENT
Date: 12/07/2006
Action: Closure/No Further Action Letter

Global Id: T0607100290
Action Type: Other
Date: 09/30/1992
Action: Leak Discovery

LUST:

Global Id: T0607100290
Status: Open - Case Begin Date
Status Date: 09/30/1992

Global Id: T0607100290
Status: Open - Site Assessment
Status Date: 07/15/1994

Global Id: T0607100290
Status: Open - Remediation
Status Date: 06/01/2002

Map ID
Direction
Distance
Elevation

MAP FINDINGS

Site

Database(s)

EDR ID Number
EPA ID Number

PRONTO MARKETING #316 (Continued)

S102435487

Global Id: T0607100290
Status: Open - Remediation
Status Date: 12/09/2002

Global Id: T0607100290
Status: Completed - Case Closed
Status Date: 12/07/2006

LUST REG 8:

Name: PRONTO MARKETING #316
Address: 1198 HIGHLAND AVE
City: SAN BERNARDINO
Region: 8
County: San Bernardino
Regional Board: Santa Ana Region
Facility Status: Pollution Characterization
Case Number: 083602320T
Local Case Num: 92060
Case Type: Aquifer affected
Substance: 8006619, MTB
Qty Leaked: Not reported
Abate Method: Not reported
Cross Street: Not reported
Enf Type: Not reported
Funding: Not reported
How Discovered: Not reported
How Stopped: Not reported
Leak Cause: Not reported
Leak Source: Not reported
Global ID: T0607100290
How Stopped Date: Not reported
Enter Date: 10/5/1993
Date Confirmation of Leak Began: Not reported
Date Preliminary Assessment Began: Not reported
Discover Date: 9/30/1992
Enforcement Date: Not reported
Close Date: Not reported
Date Prelim Assessment Workplan Submitted: Not reported
Date Pollution Characterization Began: 1/1/1965
Date Remediation Plan Submitted: Not reported
Date Remedial Action Underway: 3/12/2003
Date Post Remedial Action Monitoring: Not reported
Enter Date: 10/5/1993
GW Qualifies: =
Soil Qualifies: Not reported
Operator: Not reported
Facility Contact: Not reported
Interim: Not reported
Oversite Program: LUST
Latitude: 34.1359226
Longitude: -117.2612025
MTBE Date: 2/3/2004
Max MTBE GW: 118
MTBE Concentration: 1
Max MTBE Soil: Not reported
MTBE Fuel: 0

Map ID
Direction
Distance
Elevation

MAP FINDINGS

Site

Database(s)

EDR ID Number
EPA ID Number

PRONTO MARKETING #316 (Continued)

S102435487

MTBE Tested:	MTBE Detected. Site tested for MTBE & MTBE detected
MTBE Class:	C
Staff:	TME
Staff Initials:	LH6
Lead Agency:	Local Agency
Local Agency:	36000L
Hydr Basin #:	UPPER SANTA ANA VALL
Beneficial:	MUN
Priority:	A1
Cleanup Fund Id:	Not reported
Work Suspended:	Not reported
Summary:	Not reported

CORTESE:

Name:	PRONTO MARKETING #316
Address:	1198 HIGHLAND AVE
City,State,Zip:	SAN BERNARDINO, CA 92404
Region:	CORTESE
Envirostor Id:	Not reported
Global ID:	T0607100290
Site/Facility Type:	LUST CLEANUP SITE
Cleanup Status:	COMPLETED - CASE CLOSED
Status Date:	Not reported
Site Code:	Not reported
Latitude:	Not reported
Longitude:	Not reported
Owner:	Not reported
Enf Type:	Not reported
Swat R:	Not reported
Flag:	active
Order No:	Not reported
Waste Discharge System No:	Not reported
Effective Date:	Not reported
Region 2:	Not reported
WID Id:	Not reported
Solid Waste Id No:	Not reported
Waste Management Uit Name:	Not reported
File Name:	Active Open

CERS:

Name:	PRONTO MARKETING #316
Address:	1198 HIGHLAND AVE
City,State,Zip:	SAN BERNARDINO, CA 92404
Site ID:	215162
CERS ID:	T0607100290
CERS Description:	Leaking Underground Storage Tank Cleanup Site

Affiliation:

Affiliation Type Desc:	Regional Board Caseworker
Entity Name:	MIGUEL OVIEDO - SANTA ANA RWQCB (REGION 8)
Entity Title:	Not reported
Affiliation Address:	3737 Main Street, Suite 500
Affiliation City:	RIVERSIDE
Affiliation State:	CA
Affiliation Country:	Not reported
Affiliation Zip:	Not reported
Affiliation Phone:	9517823238,

Map ID
Direction
Distance
Elevation

MAP FINDINGS

Site

Database(s)

EDR ID Number
EPA ID Number

38
SSW
1/2-1
0.699 mi.
3691 ft.

GERALD HOBBS PROPERTY
7194 CONEJO DRIVE
SAN BERNARDINO, CA 92404

RESPONSE
ENVIROSTOR
LIENS
CERS

S109291866
N/A

Relative:
Lower

Actual:
1096 ft.

RESPONSE:

Name: GERALD HOBBS PROPERTY
Address: 7194 CONEJO DRIVE
City,State,Zip: SAN BERNARDINO, CA 92404
Facility ID: 60000688
Site Type: State Response
Site Type Detail: State Response or NPL
Acres: 0.46
National Priorities List: NO
Cleanup Oversight Agencies: SMBRP
Lead Agency Description: DTSC - Site Cleanup Program
Project Manager: Not reported
Supervisor: Emad Yemut
Division Branch: Southern California Schools & Brownfields Outreach
Site Code: 401374
Site Mgmt. Req.: NONE SPECIFIED
Assembly: 40
Senate: 23
Special Program Status: Not reported
Status: Certified
Status Date: 02/03/2009
Restricted Use: NO
Funding: Orphan Funds
Latitude: 34.12321
Longitude: -117.2593
APN: 0273-211-07, 027321107
Past Use: RESIDENTIAL AREA
Potential COC : Arsenic
Confirmed COC: Arsenic
Potential Description: SOIL
Alias Name: 0273-211-07
Alias Type: APN
Alias Name: 027321107
Alias Type: APN
Alias Name: 110033619840
Alias Type: EPA (FRS #)
Alias Name: 401374
Alias Type: Project Code (Site Code)
Alias Name: 60000688
Alias Type: Envirostor ID Number

Completed Info:

Completed Area Name: PROJECT WIDE
Completed Sub Area Name: Not reported
Completed Document Type: CEQA - Notice of Exemption
Completed Date: 01/16/2008
Comments: DTSC prepared the Public Notice and the Work Notice, and prepared to publish it in the local newspapers and distribute it to the neighborhoods.

Completed Area Name: PROJECT WIDE
Completed Sub Area Name: Not reported
Completed Document Type: Consent Order
Completed Date: 08/24/2007

Map ID
Direction
Distance
Elevation

MAP FINDINGS

Site

Database(s)

EDR ID Number
EPA ID Number

GERALD HOBBS PROPERTY (Continued)

S109291866

Comments: An Imminent and Substantial Endangerment Determination and Consent Order was fully executed for the subject property.

Completed Area Name: PROJECT WIDE
Completed Sub Area Name: Not reported
Completed Document Type: Certification
Completed Date: 02/03/2009
Comments: Completed

Completed Area Name: PROJECT WIDE
Completed Sub Area Name: Not reported
Completed Document Type: Lien
Completed Date: 08/07/2008
Comments: lien recorded on the property.

Completed Area Name: PROJECT WIDE
Completed Sub Area Name: Not reported
Completed Document Type: Consent Settlement - Administrative
Completed Date: 12/16/2015
Comments: Settlement Agreement fully executed. Please note that the street number cited in the address information mentioned in this document contains a typographical error. The correct street number is 7194 which corresponds to the Assessor's Parcel Number of the subject site.
Not reported

Completed Area Name: PROJECT WIDE
Completed Sub Area Name: Not reported
Completed Document Type: Remedial Investigation Report
Completed Date: 06/17/2008
Comments: Not reported

Completed Area Name: PROJECT WIDE
Completed Sub Area Name: Not reported
Completed Document Type: Removal Action Completion Report
Completed Date: 01/27/2009
Comments: Not reported

Completed Area Name: PROJECT WIDE
Completed Sub Area Name: Not reported
Completed Document Type: Public Notice
Completed Date: 01/15/2008
Comments: Completed for public review and published in the local newspapers.

Completed Area Name: PROJECT WIDE
Completed Sub Area Name: Not reported
Completed Document Type: Removal Action Workplan
Completed Date: 01/14/2008
Comments: Not reported

Completed Area Name: PROJECT WIDE
Completed Sub Area Name: Not reported
Completed Document Type: Other Report
Completed Date: 03/27/2008
Comments: Work Order is issued to contractor for the removal action.

Completed Area Name: PROJECT WIDE
Completed Sub Area Name: Not reported

Map ID
Direction
Distance
Elevation

MAP FINDINGS

Site

Database(s)

EDR ID Number
EPA ID Number

GERALD HOBBS PROPERTY (Continued)

S109291866

Completed Document Type: Lien Satisfaction
Completed Date: 03/18/2016
Comments: Release of Lien was recorded by the County of San Bernardino.

Future Area Name: Not reported
Future Sub Area Name: Not reported
Future Document Type: Not reported
Future Due Date: Not reported
Schedule Area Name: Not reported
Schedule Sub Area Name: Not reported
Schedule Document Type: Not reported
Schedule Due Date: Not reported
Schedule Revised Date: Not reported

ENVIROSTOR:

Name: GERALD HOBBS PROPERTY
Address: 7194 CONEJO DRIVE
City,State,Zip: SAN BERNARDINO, CA 92404
Facility ID: 60000688
Status: Certified
Status Date: 02/03/2009
Site Code: 401374
Site Type: State Response
Site Type Detailed: State Response or NPL
Acres: 0.46
NPL: NO
Regulatory Agencies: SMBRP
Lead Agency: SMBRP
Program Manager: Not reported
Supervisor: Emad Yemut
Division Branch: Southern California Schools & Brownfields Outreach
Assembly: 40
Senate: 23
Special Program: Not reported
Restricted Use: NO
Site Mgmt Req: NONE SPECIFIED
Funding: Orphan Funds
Latitude: 34.12321
Longitude: -117.2593
APN: 0273-211-07, 027321107
Past Use: RESIDENTIAL AREA
Potential COC: Arsenic
Confirmed COC: Arsenic
Potential Description: SOIL
Alias Name: 0273-211-07
Alias Type: APN
Alias Name: 027321107
Alias Type: APN
Alias Name: 110033619840
Alias Type: EPA (FRS #)
Alias Name: 401374
Alias Type: Project Code (Site Code)
Alias Name: 60000688
Alias Type: Envirostor ID Number

Completed Info:
Completed Area Name: PROJECT WIDE

Map ID
Direction
Distance
Elevation

MAP FINDINGS

Site

Database(s)

EDR ID Number
EPA ID Number

GERALD HOBBS PROPERTY (Continued)

S109291866

Completed Sub Area Name: Not reported
Completed Document Type: CEQA - Notice of Exemption
Completed Date: 01/16/2008
Comments: DTSC prepared the Public Notice and the Work Notice, and prepared to publish it in the local newspapers and distribute it to the neighborhoods.

Completed Area Name: PROJECT WIDE
Completed Sub Area Name: Not reported
Completed Document Type: Consent Order
Completed Date: 08/24/2007
Comments: An Imminent and Substantial Endangerment Determination and Consent Order was fully executed for the subject property.

Completed Area Name: PROJECT WIDE
Completed Sub Area Name: Not reported
Completed Document Type: Certification
Completed Date: 02/03/2009
Comments: Completed

Completed Area Name: PROJECT WIDE
Completed Sub Area Name: Not reported
Completed Document Type: Lien
Completed Date: 08/07/2008
Comments: lien recorded on the property.

Completed Area Name: PROJECT WIDE
Completed Sub Area Name: Not reported
Completed Document Type: Consent Settlement - Administrative
Completed Date: 12/16/2015
Comments: Settlement Agreement fully executed. Please note that the street number cited in the address information mentioned in this document contains a typographical error. The correct street number is 7194 which corresponds to the Assessor's Parcel Number of the subject site.
Not reported

Completed Area Name: PROJECT WIDE
Completed Sub Area Name: Not reported
Completed Document Type: Remedial Investigation Report
Completed Date: 06/17/2008
Comments: Not reported

Completed Area Name: PROJECT WIDE
Completed Sub Area Name: Not reported
Completed Document Type: Removal Action Completion Report
Completed Date: 01/27/2009
Comments: Not reported

Completed Area Name: PROJECT WIDE
Completed Sub Area Name: Not reported
Completed Document Type: Public Notice
Completed Date: 01/15/2008
Comments: Completed for public review and published in the local newspapers.

Completed Area Name: PROJECT WIDE
Completed Sub Area Name: Not reported
Completed Document Type: Removal Action Workplan

Map ID
Direction
Distance
Elevation

MAP FINDINGS

Site

Database(s)

EDR ID Number
EPA ID Number

GERALD HOBBS PROPERTY (Continued)

S109291866

Completed Date: 01/14/2008
Comments: Not reported

Completed Area Name: PROJECT WIDE
Completed Sub Area Name: Not reported
Completed Document Type: Other Report
Completed Date: 03/27/2008
Comments: Work Order is issued to contractor for the removal action.

Completed Area Name: PROJECT WIDE
Completed Sub Area Name: Not reported
Completed Document Type: Lien Satisfaction
Completed Date: 03/18/2016
Comments: Release of Lien was recorded by the County of San Bernardino.

Future Area Name: Not reported
Future Sub Area Name: Not reported
Future Document Type: Not reported
Future Due Date: Not reported
Schedule Area Name: Not reported
Schedule Sub Area Name: Not reported
Schedule Document Type: Not reported
Schedule Due Date: Not reported
Schedule Revised Date: Not reported

LIENS:

Name: GERALD HOBBS PROPERTY
City,State,Zip: SAN BERNARDINO, CA 92404
Envirostor Id: 60000688
Latitude: 34.123216
Longitude: -117.25933
Project Mgr: MAJED AL SHAMI*
Project Code: 401374
If Satisfied: YES
Date Satisfied: 3/18/2016
Site Status: CERTIFIED
Site Type: STATE RESPONSE OR NPL
Completed: 08/07/2008
Lien Amount: \$132,829.53
Amount Remaining: Not reported
APNS: 0273-211-07, 027321107
Description:

The property consists of a 20,000 square foot area and is identified by Assessor's Parcel number 0273211070000. The Site is a private home, owned by the Respondent. The Site is located in an area that is predominantly residential. The Respondent conducted precious metal extraction from circuit boards at the subject site. The Respondent poured the resulting liquid waste into a depression in the backyard, about 12 inches in diameter and about 4 inches deep. On October 6, 2005, Mr. Gary Shapiro and Mr. Roy Yeaman of DTSC's Emergency Response Branch conducted a Site visit. They also met with Mr. Greg Ziegler, of the San Bernardino County Health Hazardous Materials Division, and Mr. Gerald Hobbs, the Respondent. The DTSC contractor, EDI (Represented by J. McCreery and J. Novoa) excavated around the depression to a depth of 18 inches. The hole was about 16 inches in diameter and 18 inches deep. The excavated soils were placed in a 55-gallon drum. Two buckets of waste were collected and placed into a 5-gallon drum. The buckets were placed inside another 55-gallon drum

Map ID
Direction
Distance
Elevation

MAP FINDINGS

Site

Database(s)

EDR ID Number
EPA ID Number

GERALD HOBBS PROPERTY (Continued)

S109291866

with dirt from the other drum.

CERS:

Name: GERALD HOBBS PROPERT
Address: 7194 CONEJO DRIVE
City,State,Zip: SAN BERNARDINO, CA 92404
Site ID: 337832
CERS ID: 60000688
CERS Description: State Response

Affiliation:

Affiliation Type Desc: Supervisor
Entity Name: EMAD YEMUT
Entity Title: Not reported
Affiliation Address: Not reported
Affiliation City: Not reported
Affiliation State: Not reported
Affiliation Country: Not reported
Affiliation Zip: Not reported
Affiliation Phone: ,

39
East
1/2-1
0.845 mi.
4463 ft.

**ELEMENTARY SCHOOL NO. 47
20TH STREET/GUTHRIE STREET
SAN BERNARDINO, CA 92404**

**ENVIROSTOR SCH S105628853
N/A**

**Relative:
Higher
Actual:
1199 ft.**

ENVIROSTOR:

Name: ELEMENTARY SCHOOL NO. 47
Address: 20TH STREET/GUTHRIE STREET
City,State,Zip: SAN BERNARDINO, CA 92404
Facility ID: 36010036
Status: No Further Action
Status Date: 10/09/2002
Site Code: 404373
Site Type: School Investigation
Site Type Detailed: School
Acres: 10
NPL: NO
Regulatory Agencies: DTSC
Lead Agency: DTSC
Program Manager: Angela Garcia
Supervisor: Shahir Haddad
Division Branch: Southern California Schools & Brownfields Outreach
Assembly: 40
Senate: 23
Special Program: Not reported
Restricted Use: NO
Site Mgmt Req: NONE SPECIFIED
Funding: School District
Latitude: 34.1328
Longitude: -117.2387
APN: NONE SPECIFIED
Past Use: AGRICULTURAL - ROW CROPS
Potential COC: Arsenic DDT Lead
Confirmed COC: NONE SPECIFIED
Potential Description: SOIL

Map ID
Direction
Distance
Elevation

MAP FINDINGS

Site

Database(s)

EDR ID Number
EPA ID Number

ELEMENTARY SCHOOL NO. 47 (Continued)

S105628853

Alias Name: Colonel Joseph C. Rodriguez PREP Academy
Alias Type: Alternate Name
Alias Name: ELEMENTARY SCHOOL NO. 47
Alias Type: Alternate Name
Alias Name: SAN BERNARDINO CITY UNIFIED SCHOOL DIST.
Alias Type: Alternate Name
Alias Name: SAN BERNARDINO CITY USD-PRPSD ES NO. 47
Alias Type: Alternate Name
Alias Name: 404373
Alias Type: Project Code (Site Code)
Alias Name: 36010036
Alias Type: Envirostor ID Number

Completed Info:

Completed Area Name: PROJECT WIDE
Completed Sub Area Name: Not reported
Completed Document Type: Cost Recovery Closeout Memo
Completed Date: 11/05/2004
Comments: Not reported

Completed Area Name: PROJECT WIDE
Completed Sub Area Name: Not reported
Completed Document Type: Preliminary Endangerment Assessment Report
Completed Date: 02/11/2004
Comments: Not reported

Completed Area Name: PROJECT WIDE
Completed Sub Area Name: Not reported
Completed Document Type: Supplemental Site Investigation Report
Completed Date: 08/30/2004
Comments: Not reported

Completed Area Name: PROJECT WIDE
Completed Sub Area Name: Not reported
Completed Document Type: Supplemental Site Investigation Report
Completed Date: 11/02/2004
Comments: Not reported

Completed Area Name: PROJECT WIDE
Completed Sub Area Name: Not reported
Completed Document Type: * Workplan
Completed Date: 04/07/2003
Comments: Not reported

Completed Area Name: PROJECT WIDE
Completed Sub Area Name: Not reported
Completed Document Type: * Workplan
Completed Date: 05/18/2004
Comments: Not reported

Completed Area Name: PROJECT WIDE
Completed Sub Area Name: Not reported
Completed Document Type: Other Report
Completed Date: 12/11/2001
Comments: Not reported

Completed Area Name: PROJECT WIDE
Completed Sub Area Name: Not reported

Map ID
Direction
Distance
Elevation

MAP FINDINGS

Site

Database(s)

EDR ID Number
EPA ID Number

ELEMENTARY SCHOOL NO. 47 (Continued)

S105628853

Completed Document Type: Environmental Oversight Agreement
Completed Date: 10/09/2002
Comments: Not reported

Future Area Name: Not reported
Future Sub Area Name: Not reported
Future Document Type: Not reported
Future Due Date: Not reported
Schedule Area Name: Not reported
Schedule Sub Area Name: Not reported
Schedule Document Type: Not reported
Schedule Due Date: Not reported
Schedule Revised Date: Not reported

SCH:

Name: ELEMENTARY SCHOOL NO. 47
Address: 20TH STREET/GUTHRIE STREET
City,State,Zip: SAN BERNARDINO, CA 92404
Facility ID: 36010036
Site Type: School Investigation
Site Type Detail: School
Site Mgmt. Req.: NONE SPECIFIED
Acres: 10
National Priorities List: NO
Cleanup Oversight Agencies: DTSC
Lead Agency: DTSC
Lead Agency Description: * DTSC
Project Manager: Angela Garcia
Supervisor: Shahir Haddad
Division Branch: Southern California Schools & Brownfields Outreach
Site Code: 404373
Assembly: 40
Senate: 23
Special Program Status: Not reported
Status: No Further Action
Status Date: 10/09/2002
Restricted Use: NO
Funding: School District
Latitude: 34.1328
Longitude: -117.2387
APN: NONE SPECIFIED
Past Use: AGRICULTURAL - ROW CROPS
Potential COC: Arsenic, DDT, Lead
Confirmed COC: NONE SPECIFIED
Potential Description: SOIL
Alias Name: Colonel Joseph C. Rodriguez PREP Academy
Alias Type: Alternate Name
Alias Name: ELEMENTARY SCHOOL NO. 47
Alias Type: Alternate Name
Alias Name: SAN BERNARDINO CITY UNIFIED SCHOOL DIST.
Alias Type: Alternate Name
Alias Name: SAN BERNARDINO CITY USD-PRPSD ES NO. 47
Alias Type: Alternate Name
Alias Name: 404373
Alias Type: Project Code (Site Code)
Alias Name: 36010036

Map ID
Direction
Distance
Elevation

MAP FINDINGS

Site

Database(s)

EDR ID Number
EPA ID Number

ELEMENTARY SCHOOL NO. 47 (Continued)

S105628853

Alias Type: Envirostor ID Number

Completed Info:

Completed Area Name: PROJECT WIDE
Completed Sub Area Name: Not reported
Completed Document Type: Cost Recovery Closeout Memo
Completed Date: 11/05/2004
Comments: Not reported

Completed Area Name: PROJECT WIDE
Completed Sub Area Name: Not reported
Completed Document Type: Preliminary Endangerment Assessment Report
Completed Date: 02/11/2004
Comments: Not reported

Completed Area Name: PROJECT WIDE
Completed Sub Area Name: Not reported
Completed Document Type: Supplemental Site Investigation Report
Completed Date: 08/30/2004
Comments: Not reported

Completed Area Name: PROJECT WIDE
Completed Sub Area Name: Not reported
Completed Document Type: Supplemental Site Investigation Report
Completed Date: 11/02/2004
Comments: Not reported

Completed Area Name: PROJECT WIDE
Completed Sub Area Name: Not reported
Completed Document Type: * Workplan
Completed Date: 04/07/2003
Comments: Not reported

Completed Area Name: PROJECT WIDE
Completed Sub Area Name: Not reported
Completed Document Type: * Workplan
Completed Date: 05/18/2004
Comments: Not reported

Completed Area Name: PROJECT WIDE
Completed Sub Area Name: Not reported
Completed Document Type: Other Report
Completed Date: 12/11/2001
Comments: Not reported

Completed Area Name: PROJECT WIDE
Completed Sub Area Name: Not reported
Completed Document Type: Environmental Oversight Agreement
Completed Date: 10/09/2002
Comments: Not reported

Future Area Name: Not reported
Future Sub Area Name: Not reported
Future Document Type: Not reported
Future Due Date: Not reported
Schedule Area Name: Not reported
Schedule Sub Area Name: Not reported
Schedule Document Type: Not reported

Map ID
Direction
Distance
Elevation

MAP FINDINGS

Site

Database(s)

EDR ID Number
EPA ID Number

ELEMENTARY SCHOOL NO. 47 (Continued)

S105628853

Schedule Due Date: Not reported
Schedule Revised Date: Not reported

40
WSW
1/2-1
0.938 mi.
4950 ft.

ANTON ELEMENTARY SCHOOL
780 EAST GILBERT STREET
SAN BERNARDINO, CA 92410

ENVIROSTOR SCH S105628832
N/A

Relative:
Lower

ENVIROSTOR:

Actual:
1121 ft.

Name: ANTON ELEMENTARY SCHOOL
Address: 780 EAST GILBERT STREET
City,State,Zip: SAN BERNARDINO, CA 92410
Facility ID: 36010015
Status: No Further Action
Status Date: 04/01/2003
Site Code: 404207
Site Type: School Investigation
Site Type Detailed: School
Acres: 12
NPL: NO
Regulatory Agencies: SMBRP
Lead Agency: SMBRP
Program Manager: Not reported
Supervisor: Javier Hinojosa
Division Branch: Southern California Schools & Brownfields Outreach
Assembly: 47
Senate: 20
Special Program: Not reported
Restricted Use: NO
Site Mgmt Req: NONE SPECIFIED
Funding: School District
Latitude: 34.12711
Longitude: -117.2679
APN: NONE SPECIFIED
Past Use: AGRICULTURAL - ROW CROPS
Potential COC: Mercury (elemental Xylenes Toluene Ethylbenzene
Confirmed COC: NONE SPECIFIED
Potential Description: SOIL
Alias Name: ANTON ELEMENTARY SCHOOL
Alias Type: Alternate Name
Alias Name: SAN BERNARDINO CITY UNIFIED SCHOOL DIST.
Alias Type: Alternate Name
Alias Name: SAN BERNARDINO CUSD-PRPSED ANTON ELEM.
Alias Type: Alternate Name
Alias Name: 404207
Alias Type: Project Code (Site Code)
Alias Name: 36010015
Alias Type: Envirostor ID Number

Completed Info:

Completed Area Name: PROJECT WIDE
Completed Sub Area Name: Not reported
Completed Document Type: Environmental Oversight Agreement
Completed Date: 02/23/2001
Comments: Not reported

Completed Area Name: PROJECT WIDE

Map ID
Direction
Distance
Elevation

MAP FINDINGS

Site

Database(s)

EDR ID Number
EPA ID Number

ANTON ELEMENTARY SCHOOL (Continued)

S105628832

Completed Sub Area Name: Not reported
Completed Document Type: Site Inspections/Visit (Non LUR)
Completed Date: 10/15/2002
Comments: Not reported

Completed Area Name: PROJECT WIDE
Completed Sub Area Name: Not reported
Completed Document Type: Preliminary Endangerment Assessment Report
Completed Date: 04/01/2003
Comments: Not reported

Completed Area Name: PROJECT WIDE
Completed Sub Area Name: Not reported
Completed Document Type: Technical Report
Completed Date: 10/14/2002
Comments: approved additional sampling

Completed Area Name: PROJECT WIDE
Completed Sub Area Name: Not reported
Completed Document Type: Other Report
Completed Date: 04/24/2002
Comments: Initial Study/Mitigated Negative Declaration

Completed Area Name: PROJECT WIDE
Completed Sub Area Name: Not reported
Completed Document Type: Phase 1
Completed Date: 02/23/2001
Comments: Phase 1

Completed Area Name: PROJECT WIDE
Completed Sub Area Name: Not reported
Completed Document Type: Cost Recovery Closeout Memo
Completed Date: 05/01/2003
Comments: Not reported

Future Area Name: Not reported
Future Sub Area Name: Not reported
Future Document Type: Not reported
Future Due Date: Not reported
Schedule Area Name: Not reported
Schedule Sub Area Name: Not reported
Schedule Document Type: Not reported
Schedule Due Date: Not reported
Schedule Revised Date: Not reported

SCH:

Name: ANTON ELEMENTARY SCHOOL
Address: 780 EAST GILBERT STREET
City,State,Zip: SAN BERNARDINO, CA 92410
Facility ID: 36010015
Site Type: School Investigation
Site Type Detail: School
Site Mgmt. Req.: NONE SPECIFIED
Acres: 12
National Priorities List: NO
Cleanup Oversight Agencies: SMBRP

Map ID
Direction
Distance
Elevation

MAP FINDINGS

Site

Database(s)

EDR ID Number
EPA ID Number

ANTON ELEMENTARY SCHOOL (Continued)

S105628832

Lead Agency: SMBRP
Lead Agency Description: DTSC - Site Cleanup Program
Project Manager: Not reported
Supervisor: Javier Hinojosa
Division Branch: Southern California Schools & Brownfields Outreach
Site Code: 404207
Assembly: 47
Senate: 20
Special Program Status: Not reported
Status: No Further Action
Status Date: 04/01/2003
Restricted Use: NO
Funding: School District
Latitude: 34.12711
Longitude: -117.2679
APN: NONE SPECIFIED
Past Use: AGRICULTURAL - ROW CROPS
Potential COC: Mercury (elemental, Mercury (elemental, Xylenes, Toluene, Ethylbenzene
Confirmed COC: NONE SPECIFIED
Potential Description: SOIL
Alias Name: ANTON ELEMENTARY SCHOOL
Alias Type: Alternate Name
Alias Name: SAN BERNARDINO CITY UNIFIED SCHOOL DIST.
Alias Type: Alternate Name
Alias Name: SAN BERNARDINO CUSD-PRPSED ANTON ELEM.
Alias Type: Alternate Name
Alias Name: 404207
Alias Type: Project Code (Site Code)
Alias Name: 36010015
Alias Type: Envirostor ID Number

Completed Info:

Completed Area Name: PROJECT WIDE
Completed Sub Area Name: Not reported
Completed Document Type: Environmental Oversight Agreement
Completed Date: 02/23/2001
Comments: Not reported

Completed Area Name: PROJECT WIDE
Completed Sub Area Name: Not reported
Completed Document Type: Site Inspections/Visit (Non LUR)
Completed Date: 10/15/2002
Comments: Not reported

Completed Area Name: PROJECT WIDE
Completed Sub Area Name: Not reported
Completed Document Type: Preliminary Endangerment Assessment Report
Completed Date: 04/01/2003
Comments: Not reported

Completed Area Name: PROJECT WIDE
Completed Sub Area Name: Not reported
Completed Document Type: Technical Report
Completed Date: 10/14/2002
Comments: approved additional sampling

Completed Area Name: PROJECT WIDE

Map ID
Direction
Distance
Elevation

MAP FINDINGS

Site

Database(s)

EDR ID Number
EPA ID Number

ANTON ELEMENTARY SCHOOL (Continued)

S105628832

Completed Sub Area Name: Not reported
Completed Document Type: Other Report
Completed Date: 04/24/2002
Comments: Initial Study/Mitigated Negative Declaration

Completed Area Name: PROJECT WIDE
Completed Sub Area Name: Not reported
Completed Document Type: Phase 1
Completed Date: 02/23/2001
Comments: Phase 1

Completed Area Name: PROJECT WIDE
Completed Sub Area Name: Not reported
Completed Document Type: Cost Recovery Closeout Memo
Completed Date: 05/01/2003
Comments: Not reported

Future Area Name: Not reported
Future Sub Area Name: Not reported
Future Document Type: Not reported
Future Due Date: Not reported
Schedule Area Name: Not reported
Schedule Sub Area Name: Not reported
Schedule Document Type: Not reported
Schedule Due Date: Not reported
Schedule Revised Date: Not reported

Count: 0 records.

ORPHAN SUMMARY

City	EDR ID	Site Name	Site Address	Zip	Database(s)
NO SITES FOUND					

NOT FOR BID

GOVERNMENT RECORDS SEARCHED / DATA CURRENCY TRACKING

To maintain currency of the following federal and state databases, EDR contacts the appropriate governmental agency on a monthly or quarterly basis, as required.

Number of Days to Update: Provides confirmation that EDR is reporting records that have been updated within 90 days from the date the government agency made the information available to the public.

STANDARD ENVIRONMENTAL RECORDS

Lists of Federal NPL (Superfund) sites

NPL: National Priority List

National Priorities List (Superfund). The NPL is a subset of CERCLIS and identifies over 1,200 sites for priority cleanup under the Superfund Program. NPL sites may encompass relatively large areas. As such, EDR provides polygon coverage for over 1,000 NPL site boundaries produced by EPA's Environmental Photographic Interpretation Center (EPIC) and regional EPA offices.

Date of Government Version: 04/27/2022

Date Data Arrived at EDR: 05/05/2022

Date Made Active in Reports: 05/31/2022

Number of Days to Update: 26

Source: EPA

Telephone: N/A

Last EDR Contact: 07/01/2022

Next Scheduled EDR Contact: 10/10/2022

Data Release Frequency: Quarterly

NPL Site Boundaries

Sources:

EPA's Environmental Photographic Interpretation Center (EPIC)

Telephone: 202-564-7333

EPA Region 1

Telephone 617-918-1143

EPA Region 3

Telephone 215-814-5418

EPA Region 4

Telephone 404-562-8033

EPA Region 5

Telephone 312-886-6686

EPA Region 10

Telephone 206-553-8665

EPA Region 6

Telephone: 214-655-6659

EPA Region 7

Telephone: 913-551-7247

EPA Region 8

Telephone: 303-312-6774

EPA Region 9

Telephone: 415-947-4246

Proposed NPL: Proposed National Priority List Sites

A site that has been proposed for listing on the National Priorities List through the issuance of a proposed rule in the Federal Register. EPA then accepts public comments on the site, responds to the comments, and places on the NPL those sites that continue to meet the requirements for listing.

Date of Government Version: 04/27/2022

Date Data Arrived at EDR: 05/05/2022

Date Made Active in Reports: 05/31/2022

Number of Days to Update: 26

Source: EPA

Telephone: N/A

Last EDR Contact: 07/01/2022

Next Scheduled EDR Contact: 10/10/2022

Data Release Frequency: Quarterly

NPL LIENS: Federal Superfund Liens

Federal Superfund Liens. Under the authority granted the USEPA by CERCLA of 1980, the USEPA has the authority to file liens against real property in order to recover remedial action expenditures or when the property owner received notification of potential liability. USEPA compiles a listing of filed notices of Superfund Liens.

GOVERNMENT RECORDS SEARCHED / DATA CURRENCY TRACKING

Date of Government Version: 10/15/1991
Date Data Arrived at EDR: 02/02/1994
Date Made Active in Reports: 03/30/1994
Number of Days to Update: 56

Source: EPA
Telephone: 202-564-4267
Last EDR Contact: 08/15/2011
Next Scheduled EDR Contact: 11/28/2011
Data Release Frequency: No Update Planned

Lists of Federal Delisted NPL sites

Delisted NPL: National Priority List Deletions

The National Oil and Hazardous Substances Pollution Contingency Plan (NCP) establishes the criteria that the EPA uses to delete sites from the NPL. In accordance with 40 CFR 300.425.(e), sites may be deleted from the NPL where no further response is appropriate.

Date of Government Version: 04/27/2022
Date Data Arrived at EDR: 05/05/2022
Date Made Active in Reports: 05/31/2022
Number of Days to Update: 26

Source: EPA
Telephone: N/A
Last EDR Contact: 07/01/2022
Next Scheduled EDR Contact: 10/10/2022
Data Release Frequency: Quarterly

Lists of Federal sites subject to CERCLA removals and CERCLA orders

FEDERAL FACILITY: Federal Facility Site Information listing

A listing of National Priority List (NPL) and Base Realignment and Closure (BRAC) sites found in the Comprehensive Environmental Response, Compensation and Liability Information System (CERCLIS) Database where EPA Federal Facilities Restoration and Reuse Office is involved in cleanup activities.

Date of Government Version: 05/25/2021
Date Data Arrived at EDR: 06/24/2021
Date Made Active in Reports: 09/20/2021
Number of Days to Update: 88

Source: Environmental Protection Agency
Telephone: 703-603-8704
Last EDR Contact: 06/27/2022
Next Scheduled EDR Contact: 10/10/2022
Data Release Frequency: Varies

SEMS: Superfund Enterprise Management System

SEMS (Superfund Enterprise Management System) tracks hazardous waste sites, potentially hazardous waste sites, and remedial activities performed in support of EPA's Superfund Program across the United States. The list was formerly known as CERCLIS, renamed to SEMS by the EPA in 2015. The list contains data on potentially hazardous waste sites that have been reported to the USEPA by states, municipalities, private companies and private persons, pursuant to Section 103 of the Comprehensive Environmental Response, Compensation, and Liability Act (CERCLA). This dataset also contains sites which are either proposed to or on the National Priorities List (NPL) and the sites which are in the screening and assessment phase for possible inclusion on the NPL.

Date of Government Version: 04/27/2022
Date Data Arrived at EDR: 05/05/2022
Date Made Active in Reports: 05/31/2022
Number of Days to Update: 26

Source: EPA
Telephone: 800-424-9346
Last EDR Contact: 07/01/2022
Next Scheduled EDR Contact: 10/24/2022
Data Release Frequency: Quarterly

Lists of Federal CERCLA sites with NFRAP

SEMS-ARCHIVE: Superfund Enterprise Management System Archive

GOVERNMENT RECORDS SEARCHED / DATA CURRENCY TRACKING

SEMS-ARCHIVE (Superfund Enterprise Management System Archive) tracks sites that have no further interest under the Federal Superfund Program based on available information. The list was formerly known as the CERCLIS-NFRAP, renamed to SEMS ARCHIVE by the EPA in 2015. EPA may perform a minimal level of assessment work at a site while it is archived if site conditions change and/or new information becomes available. Archived sites have been removed and archived from the inventory of SEMS sites. Archived status indicates that, to the best of EPA's knowledge, assessment at a site has been completed and that EPA has determined no further steps will be taken to list the site on the National Priorities List (NPL), unless information indicates this decision was not appropriate or other considerations require a recommendation for listing at a later time. The decision does not necessarily mean that there is no hazard associated with a given site; it only means that, based upon available information, the location is not judged to be potential NPL site.

Date of Government Version: 04/27/2022
Date Data Arrived at EDR: 05/05/2022
Date Made Active in Reports: 05/31/2022
Number of Days to Update: 26

Source: EPA
Telephone: 800-424-9346
Last EDR Contact: 07/01/2022
Next Scheduled EDR Contact: 10/24/2022
Data Release Frequency: Quarterly

Lists of Federal RCRA facilities undergoing Corrective Action

CORRACTS: Corrective Action Report

CORRACTS identifies hazardous waste handlers with RCRA corrective action activity.

Date of Government Version: 06/20/2022
Date Data Arrived at EDR: 06/21/2022
Date Made Active in Reports: 06/28/2022
Number of Days to Update: 7

Source: EPA
Telephone: 800-424-9346
Last EDR Contact: 06/21/2022
Next Scheduled EDR Contact: 10/03/2022
Data Release Frequency: Quarterly

Lists of Federal RCRA TSD facilities

RCRA-TSDF: RCRA - Treatment, Storage and Disposal

RCRAInfo is EPA's comprehensive information system, providing access to data supporting the Resource Conservation and Recovery Act (RCRA) of 1976 and the Hazardous and Solid Waste Amendments (HSWA) of 1984. The database includes selective information on sites which generate, transport, store, treat and/or dispose of hazardous waste as defined by the Resource Conservation and Recovery Act (RCRA). Transporters are individuals or entities that move hazardous waste from the generator offsite to a facility that can recycle, treat, store, or dispose of the waste. TSDFs treat, store, or dispose of the waste.

Date of Government Version: 06/20/2022
Date Data Arrived at EDR: 06/21/2022
Date Made Active in Reports: 06/28/2022
Number of Days to Update: 7

Source: Environmental Protection Agency
Telephone: (415) 495-8895
Last EDR Contact: 06/21/2022
Next Scheduled EDR Contact: 10/03/2022
Data Release Frequency: Quarterly

Lists of Federal RCRA generators

RCRA-LQG: RCRA - Large Quantity Generators

RCRAInfo is EPA's comprehensive information system, providing access to data supporting the Resource Conservation and Recovery Act (RCRA) of 1976 and the Hazardous and Solid Waste Amendments (HSWA) of 1984. The database includes selective information on sites which generate, transport, store, treat and/or dispose of hazardous waste as defined by the Resource Conservation and Recovery Act (RCRA). Large quantity generators (LQGs) generate over 1,000 kilograms (kg) of hazardous waste, or over 1 kg of acutely hazardous waste per month.

Date of Government Version: 06/20/2022
Date Data Arrived at EDR: 06/21/2022
Date Made Active in Reports: 06/28/2022
Number of Days to Update: 7

Source: Environmental Protection Agency
Telephone: (415) 495-8895
Last EDR Contact: 06/21/2022
Next Scheduled EDR Contact: 10/03/2022
Data Release Frequency: Quarterly

GOVERNMENT RECORDS SEARCHED / DATA CURRENCY TRACKING

RCRA-SQG: RCRA - Small Quantity Generators

RCRAInfo is EPA's comprehensive information system, providing access to data supporting the Resource Conservation and Recovery Act (RCRA) of 1976 and the Hazardous and Solid Waste Amendments (HSWA) of 1984. The database includes selective information on sites which generate, transport, store, treat and/or dispose of hazardous waste as defined by the Resource Conservation and Recovery Act (RCRA). Small quantity generators (SQGs) generate between 100 kg and 1,000 kg of hazardous waste per month.

Date of Government Version: 06/20/2022
Date Data Arrived at EDR: 06/21/2022
Date Made Active in Reports: 06/28/2022
Number of Days to Update: 7

Source: Environmental Protection Agency
Telephone: (415) 495-8895
Last EDR Contact: 06/21/2022
Next Scheduled EDR Contact: 10/03/2022
Data Release Frequency: Quarterly

RCRA-VSQG: RCRA - Very Small Quantity Generators (Formerly Conditionally Exempt Small Quantity Generators)

RCRAInfo is EPA's comprehensive information system, providing access to data supporting the Resource Conservation and Recovery Act (RCRA) of 1976 and the Hazardous and Solid Waste Amendments (HSWA) of 1984. The database includes selective information on sites which generate, transport, store, treat and/or dispose of hazardous waste as defined by the Resource Conservation and Recovery Act (RCRA). Very small quantity generators (VSQGs) generate less than 100 kg of hazardous waste, or less than 1 kg of acutely hazardous waste per month.

Date of Government Version: 06/20/2022
Date Data Arrived at EDR: 06/21/2022
Date Made Active in Reports: 06/28/2022
Number of Days to Update: 7

Source: Environmental Protection Agency
Telephone: (415) 495-8895
Last EDR Contact: 06/21/2022
Next Scheduled EDR Contact: 10/03/2022
Data Release Frequency: Quarterly

Federal institutional controls / engineering controls registries

LUCIS: Land Use Control Information System

LUCIS contains records of land use control information pertaining to the former Navy Base Realignment and Closure properties.

Date of Government Version: 02/08/2022
Date Data Arrived at EDR: 02/11/2022
Date Made Active in Reports: 05/10/2022
Number of Days to Update: 88

Source: Department of the Navy
Telephone: 843-820-7326
Last EDR Contact: 05/05/2022
Next Scheduled EDR Contact: 08/22/2022
Data Release Frequency: Varies

US ENG CONTROLS: Engineering Controls Sites List

A listing of sites with engineering controls in place. Engineering controls include various forms of caps, building foundations, liners, and treatment methods to create pathway elimination for regulated substances to enter environmental media or effect human health.

Date of Government Version: 02/21/2022
Date Data Arrived at EDR: 02/23/2022
Date Made Active in Reports: 05/24/2022
Number of Days to Update: 90

Source: Environmental Protection Agency
Telephone: 703-603-0695
Last EDR Contact: 05/24/2022
Next Scheduled EDR Contact: 09/05/2022
Data Release Frequency: Varies

US INST CONTROLS: Institutional Controls Sites List

A listing of sites with institutional controls in place. Institutional controls include administrative measures, such as groundwater use restrictions, construction restrictions, property use restrictions, and post remediation care requirements intended to prevent exposure to contaminants remaining on site. Deed restrictions are generally required as part of the institutional controls.

Date of Government Version: 02/21/2022
Date Data Arrived at EDR: 02/23/2022
Date Made Active in Reports: 05/24/2022
Number of Days to Update: 90

Source: Environmental Protection Agency
Telephone: 703-603-0695
Last EDR Contact: 05/04/2022
Next Scheduled EDR Contact: 09/05/2022
Data Release Frequency: Varies

GOVERNMENT RECORDS SEARCHED / DATA CURRENCY TRACKING

Federal ERNS list

ERNS: Emergency Response Notification System

Emergency Response Notification System. ERNS records and stores information on reported releases of oil and hazardous substances.

Date of Government Version: 06/14/2022

Date Data Arrived at EDR: 06/15/2022

Date Made Active in Reports: 06/21/2022

Number of Days to Update: 6

Source: National Response Center, United States Coast Guard

Telephone: 202-267-2180

Last EDR Contact: 06/15/2022

Next Scheduled EDR Contact: 10/03/2022

Data Release Frequency: Quarterly

Lists of state- and tribal (Superfund) equivalent sites

RESPONSE: State Response Sites

Identifies confirmed release sites where DTSC is involved in remediation, either in a lead or oversight capacity.

These confirmed release sites are generally high-priority and high potential risk.

Date of Government Version: 01/24/2022

Date Data Arrived at EDR: 01/25/2022

Date Made Active in Reports: 04/13/2022

Number of Days to Update: 78

Source: Department of Toxic Substances Control

Telephone: 916-323-3400

Last EDR Contact: 04/26/2022

Next Scheduled EDR Contact: 08/08/2022

Data Release Frequency: Quarterly

Lists of state- and tribal hazardous waste facilities

ENVIROSTOR: EnviroStor Database

The Department of Toxic Substances Control's (DTSC's) Site Mitigation and Brownfields Reuse Program's (SMBRP's) EnviroStor database identifies sites that have known contamination or sites for which there may be reasons to investigate further. The database includes the following site types: Federal Superfund sites (National Priorities List (NPL)); State Response, including Military Facilities and State Superfund; Voluntary Cleanup; and School sites. EnviroStor provides similar information to the information that was available in CalSites, and provides additional site information, including, but not limited to, identification of formerly-contaminated properties that have been released for reuse, properties where environmental deed restrictions have been recorded to prevent inappropriate land uses, and risk characterization information that is used to assess potential impacts to public health and the environment at contaminated sites.

Date of Government Version: 01/24/2022

Date Data Arrived at EDR: 01/25/2022

Date Made Active in Reports: 04/13/2022

Number of Days to Update: 78

Source: Department of Toxic Substances Control

Telephone: 916-323-3400

Last EDR Contact: 04/26/2022

Next Scheduled EDR Contact: 08/08/2022

Data Release Frequency: Quarterly

Lists of state and tribal landfills and solid waste disposal facilities

SWF/LF (SWIS): Solid Waste Information System

Active, Closed and Inactive Landfills. SWF/LF records typically contain an inventory of solid waste disposal facilities or landfills. These may be active or inactive facilities or open dumps that failed to meet RCRA Section 4004 criteria for solid waste landfills or disposal sites.

Date of Government Version: 02/07/2022

Date Data Arrived at EDR: 02/08/2022

Date Made Active in Reports: 05/05/2022

Number of Days to Update: 86

Source: Department of Resources Recycling and Recovery

Telephone: 916-341-6320

Last EDR Contact: 05/09/2022

Next Scheduled EDR Contact: 08/22/2022

Data Release Frequency: Quarterly

Lists of state and tribal leaking storage tanks

GOVERNMENT RECORDS SEARCHED / DATA CURRENCY TRACKING

LUST REG 3: Leaking Underground Storage Tank Database

Leaking Underground Storage Tank locations. Monterey, San Benito, San Luis Obispo, Santa Barbara, Santa Cruz counties.

Date of Government Version: 05/19/2003

Date Data Arrived at EDR: 05/19/2003

Date Made Active in Reports: 06/02/2003

Number of Days to Update: 14

Source: California Regional Water Quality Control Board Central Coast Region (3)

Telephone: 805-542-4786

Last EDR Contact: 07/18/2011

Next Scheduled EDR Contact: 10/31/2011

Data Release Frequency: No Update Planned

LUST REG 4: Underground Storage Tank Leak List

Los Angeles, Ventura counties. For more current information, please refer to the State Water Resources Control Board's LUST database.

Date of Government Version: 09/07/2004

Date Data Arrived at EDR: 09/07/2004

Date Made Active in Reports: 10/12/2004

Number of Days to Update: 35

Source: California Regional Water Quality Control Board Los Angeles Region (4)

Telephone: 213-576-6710

Last EDR Contact: 09/06/2011

Next Scheduled EDR Contact: 12/19/2011

Data Release Frequency: No Update Planned

LUST REG 6L: Leaking Underground Storage Tank Case Listing

For more current information, please refer to the State Water Resources Control Board's LUST database.

Date of Government Version: 09/09/2003

Date Data Arrived at EDR: 09/10/2003

Date Made Active in Reports: 10/07/2003

Number of Days to Update: 27

Source: California Regional Water Quality Control Board Lahontan Region (6)

Telephone: 530-542-5572

Last EDR Contact: 09/12/2011

Next Scheduled EDR Contact: 12/26/2011

Data Release Frequency: No Update Planned

LUST REG 7: Leaking Underground Storage Tank Case Listing

Leaking Underground Storage Tank locations. Imperial, Riverside, San Diego, Santa Barbara counties.

Date of Government Version: 02/26/2004

Date Data Arrived at EDR: 02/26/2004

Date Made Active in Reports: 03/24/2004

Number of Days to Update: 27

Source: California Regional Water Quality Control Board Colorado River Basin Region (7)

Telephone: 760-776-8943

Last EDR Contact: 08/01/2011

Next Scheduled EDR Contact: 11/14/2011

Data Release Frequency: No Update Planned

LUST REG 8: Leaking Underground Storage Tanks

California Regional Water Quality Control Board Santa Ana Region (8). For more current information, please refer to the State Water Resources Control Board's LUST database.

Date of Government Version: 02/14/2005

Date Data Arrived at EDR: 02/15/2005

Date Made Active in Reports: 03/28/2005

Number of Days to Update: 41

Source: California Regional Water Quality Control Board Santa Ana Region (8)

Telephone: 909-782-4496

Last EDR Contact: 08/15/2011

Next Scheduled EDR Contact: 11/28/2011

Data Release Frequency: No Update Planned

LUST REG 9: Leaking Underground Storage Tank Report

Orange, Riverside, San Diego counties. For more current information, please refer to the State Water Resources Control Board's LUST database.

Date of Government Version: 03/01/2001

Date Data Arrived at EDR: 04/23/2001

Date Made Active in Reports: 05/21/2001

Number of Days to Update: 28

Source: California Regional Water Quality Control Board San Diego Region (9)

Telephone: 858-637-5595

Last EDR Contact: 09/26/2011

Next Scheduled EDR Contact: 01/09/2012

Data Release Frequency: No Update Planned

LUST: Leaking Underground Fuel Tank Report (GEOTRACKER)

Leaking Underground Storage Tank (LUST) Sites included in GeoTracker. GeoTracker is the Water Boards data management system for sites that impact, or have the potential to impact, water quality in California, with emphasis on groundwater.

GOVERNMENT RECORDS SEARCHED / DATA CURRENCY TRACKING

Date of Government Version: 05/23/2022
Date Data Arrived at EDR: 05/23/2022
Date Made Active in Reports: 05/24/2022
Number of Days to Update: 1

Source: State Water Resources Control Board
Telephone: see region list
Last EDR Contact: 05/23/2022
Next Scheduled EDR Contact: 09/19/2022
Data Release Frequency: Quarterly

LUST REG 2: Fuel Leak List

Leaking Underground Storage Tank locations. Alameda, Contra Costa, Marin, Napa, San Francisco, San Mateo, Santa Clara, Solano, Sonoma counties.

Date of Government Version: 09/30/2004
Date Data Arrived at EDR: 10/20/2004
Date Made Active in Reports: 11/19/2004
Number of Days to Update: 30

Source: California Regional Water Quality Control Board San Francisco Bay Region (2)
Telephone: 510-622-2433
Last EDR Contact: 09/19/2011
Next Scheduled EDR Contact: 01/02/2012
Data Release Frequency: No Update Planned

LUST REG 1: Active Toxic Site Investigation

Del Norte, Humboldt, Lake, Mendocino, Modoc, Siskiyou, Sonoma, Trinity counties. For more current information, please refer to the State Water Resources Control Board's LUST database.

Date of Government Version: 02/01/2001
Date Data Arrived at EDR: 02/28/2001
Date Made Active in Reports: 03/29/2001
Number of Days to Update: 29

Source: California Regional Water Quality Control Board North Coast (1)
Telephone: 707-570-3769
Last EDR Contact: 08/01/2011
Next Scheduled EDR Contact: 11/14/2011
Data Release Frequency: No Update Planned

LUST REG 6V: Leaking Underground Storage Tank Case Listing

Leaking Underground Storage Tank locations. Inyo, Kern, Los Angeles, Mono, San Bernardino counties.

Date of Government Version: 06/07/2005
Date Data Arrived at EDR: 06/07/2005
Date Made Active in Reports: 06/29/2005
Number of Days to Update: 22

Source: California Regional Water Quality Control Board Victorville Branch Office (6)
Telephone: 760-241-7365
Last EDR Contact: 09/12/2011
Next Scheduled EDR Contact: 12/26/2011
Data Release Frequency: No Update Planned

LUST REG 5: Leaking Underground Storage Tank Database

Leaking Underground Storage Tank locations. Alameda, Alpine, Amador, Butte, Colusa, Contra Costa, Calaveras, El Dorado, Fresno, Glenn, Kern, Kings, Lake, Lassen, Madera, Mariposa, Merced, Modoc, Napa, Nevada, Placer, Plumas, Sacramento, San Joaquin, Shasta, Solano, Stanislaus, Sutter, Tehama, Tulare, Tuolumne, Yolo, Yuba counties.

Date of Government Version: 07/01/2008
Date Data Arrived at EDR: 07/22/2008
Date Made Active in Reports: 07/31/2008
Number of Days to Update: 9

Source: California Regional Water Quality Control Board Central Valley Region (5)
Telephone: 916-464-4834
Last EDR Contact: 07/01/2011
Next Scheduled EDR Contact: 10/17/2011
Data Release Frequency: No Update Planned

INDIAN LUST R7: Leaking Underground Storage Tanks on Indian Land

LUSTs on Indian land in Iowa, Kansas, and Nebraska

Date of Government Version: 10/12/2021
Date Data Arrived at EDR: 11/15/2021
Date Made Active in Reports: 02/08/2022
Number of Days to Update: 85

Source: EPA Region 7
Telephone: 913-551-7003
Last EDR Contact: 06/13/2022
Next Scheduled EDR Contact: 08/01/2022
Data Release Frequency: Varies

INDIAN LUST R4: Leaking Underground Storage Tanks on Indian Land

LUSTs on Indian land in Florida, Mississippi and North Carolina.

Date of Government Version: 05/28/2021
Date Data Arrived at EDR: 06/22/2021
Date Made Active in Reports: 09/20/2021
Number of Days to Update: 90

Source: EPA Region 4
Telephone: 404-562-8677
Last EDR Contact: 06/13/2022
Next Scheduled EDR Contact: 08/01/2022
Data Release Frequency: Varies

GOVERNMENT RECORDS SEARCHED / DATA CURRENCY TRACKING

INDIAN LUST R1: Leaking Underground Storage Tanks on Indian Land

A listing of leaking underground storage tank locations on Indian Land.

Date of Government Version: 04/28/2021	Source: EPA Region 1
Date Data Arrived at EDR: 06/11/2021	Telephone: 617-918-1313
Date Made Active in Reports: 09/07/2021	Last EDR Contact: 06/13/2022
Number of Days to Update: 88	Next Scheduled EDR Contact: 08/01/2022
	Data Release Frequency: Varies

INDIAN LUST R6: Leaking Underground Storage Tanks on Indian Land

LUSTs on Indian land in New Mexico and Oklahoma.

Date of Government Version: 10/12/2021	Source: EPA Region 6
Date Data Arrived at EDR: 11/15/2021	Telephone: 214-665-6597
Date Made Active in Reports: 02/08/2022	Last EDR Contact: 06/13/2022
Number of Days to Update: 85	Next Scheduled EDR Contact: 08/01/2022
	Data Release Frequency: Varies

INDIAN LUST R5: Leaking Underground Storage Tanks on Indian Land

Leaking underground storage tanks located on Indian Land in Michigan, Minnesota and Wisconsin.

Date of Government Version: 10/12/2021	Source: EPA, Region 5
Date Data Arrived at EDR: 11/15/2021	Telephone: 312-886-7439
Date Made Active in Reports: 02/08/2022	Last EDR Contact: 06/13/2022
Number of Days to Update: 85	Next Scheduled EDR Contact: 08/01/2022
	Data Release Frequency: Varies

INDIAN LUST R10: Leaking Underground Storage Tanks on Indian Land

LUSTs on Indian land in Alaska, Idaho, Oregon and Washington.

Date of Government Version: 10/12/2021	Source: EPA Region 10
Date Data Arrived at EDR: 11/15/2021	Telephone: 206-553-2857
Date Made Active in Reports: 02/08/2022	Last EDR Contact: 06/13/2022
Number of Days to Update: 85	Next Scheduled EDR Contact: 08/01/2022
	Data Release Frequency: Varies

INDIAN LUST R9: Leaking Underground Storage Tanks on Indian Land

LUSTs on Indian land in Arizona, California, New Mexico and Nevada

Date of Government Version: 10/12/2021	Source: Environmental Protection Agency
Date Data Arrived at EDR: 11/15/2021	Telephone: 415-972-3372
Date Made Active in Reports: 02/08/2022	Last EDR Contact: 06/13/2022
Number of Days to Update: 85	Next Scheduled EDR Contact: 08/01/2022
	Data Release Frequency: Varies

INDIAN LUST R8: Leaking Underground Storage Tanks on Indian Land

LUSTs on Indian land in Colorado, Montana, North Dakota, South Dakota, Utah and Wyoming.

Date of Government Version: 10/12/2021	Source: EPA Region 8
Date Data Arrived at EDR: 11/15/2021	Telephone: 303-312-6271
Date Made Active in Reports: 02/08/2022	Last EDR Contact: 06/13/2022
Number of Days to Update: 85	Next Scheduled EDR Contact: 08/01/2022
	Data Release Frequency: Varies

CPS-SLIC: Statewide SLIC Cases (GEOTRACKER)

Cleanup Program Sites (CPS; also known as Site Cleanups [SC] and formerly known as Spills, Leaks, Investigations, and Cleanups [SLIC] sites) included in GeoTracker. GeoTracker is the Water Boards data management system for sites that impact, or have the potential to impact, water quality in California, with emphasis on groundwater.

Date of Government Version: 05/23/2022	Source: State Water Resources Control Board
Date Data Arrived at EDR: 05/23/2022	Telephone: 866-480-1028
Date Made Active in Reports: 05/24/2022	Last EDR Contact: 05/23/2022
Number of Days to Update: 1	Next Scheduled EDR Contact: 09/19/2022
	Data Release Frequency: Varies

GOVERNMENT RECORDS SEARCHED / DATA CURRENCY TRACKING

SLIC REG 1: Active Toxic Site Investigations

The SLIC (Spills, Leaks, Investigations and Cleanup) program is designed to protect and restore water quality from spills, leaks, and similar discharges.

Date of Government Version: 04/03/2003
Date Data Arrived at EDR: 04/07/2003
Date Made Active in Reports: 04/25/2003
Number of Days to Update: 18

Source: California Regional Water Quality Control Board, North Coast Region (1)
Telephone: 707-576-2220
Last EDR Contact: 08/01/2011
Next Scheduled EDR Contact: 11/14/2011
Data Release Frequency: No Update Planned

SLIC REG 2: Spills, Leaks, Investigation & Cleanup Cost Recovery Listing

The SLIC (Spills, Leaks, Investigations and Cleanup) program is designed to protect and restore water quality from spills, leaks, and similar discharges.

Date of Government Version: 09/30/2004
Date Data Arrived at EDR: 10/20/2004
Date Made Active in Reports: 11/19/2004
Number of Days to Update: 30

Source: Regional Water Quality Control Board San Francisco Bay Region (2)
Telephone: 510-286-0457
Last EDR Contact: 09/19/2011
Next Scheduled EDR Contact: 01/02/2012
Data Release Frequency: No Update Planned

SLIC REG 3: Spills, Leaks, Investigation & Cleanup Cost Recovery Listing

The SLIC (Spills, Leaks, Investigations and Cleanup) program is designed to protect and restore water quality from spills, leaks, and similar discharges.

Date of Government Version: 05/18/2006
Date Data Arrived at EDR: 05/18/2006
Date Made Active in Reports: 06/15/2006
Number of Days to Update: 28

Source: California Regional Water Quality Control Board Central Coast Region (3)
Telephone: 805-549-3147
Last EDR Contact: 07/18/2011
Next Scheduled EDR Contact: 10/31/2011
Data Release Frequency: No Update Planned

SLIC REG 4: Spills, Leaks, Investigation & Cleanup Cost Recovery Listing

The SLIC (Spills, Leaks, Investigations and Cleanup) program is designed to protect and restore water quality from spills, leaks, and similar discharges.

Date of Government Version: 11/17/2004
Date Data Arrived at EDR: 11/18/2004
Date Made Active in Reports: 01/04/2005
Number of Days to Update: 47

Source: Region Water Quality Control Board Los Angeles Region (4)
Telephone: 213-576-6600
Last EDR Contact: 07/01/2011
Next Scheduled EDR Contact: 10/17/2011
Data Release Frequency: No Update Planned

SLIC REG 5: Spills, Leaks, Investigation & Cleanup Cost Recovery Listing

The SLIC (Spills, Leaks, Investigations and Cleanup) program is designed to protect and restore water quality from spills, leaks, and similar discharges.

Date of Government Version: 04/01/2005
Date Data Arrived at EDR: 04/05/2005
Date Made Active in Reports: 04/21/2005
Number of Days to Update: 16

Source: Regional Water Quality Control Board Central Valley Region (5)
Telephone: 916-464-3291
Last EDR Contact: 09/12/2011
Next Scheduled EDR Contact: 12/26/2011
Data Release Frequency: No Update Planned

SLIC REG 6V: Spills, Leaks, Investigation & Cleanup Cost Recovery Listing

The SLIC (Spills, Leaks, Investigations and Cleanup) program is designed to protect and restore water quality from spills, leaks, and similar discharges.

Date of Government Version: 05/24/2005
Date Data Arrived at EDR: 05/25/2005
Date Made Active in Reports: 06/16/2005
Number of Days to Update: 22

Source: Regional Water Quality Control Board, Victorville Branch
Telephone: 619-241-6583
Last EDR Contact: 08/15/2011
Next Scheduled EDR Contact: 11/28/2011
Data Release Frequency: No Update Planned

GOVERNMENT RECORDS SEARCHED / DATA CURRENCY TRACKING

SLIC REG 6L: SLIC Sites

The SLIC (Spills, Leaks, Investigations and Cleanup) program is designed to protect and restore water quality from spills, leaks, and similar discharges.

Date of Government Version: 09/07/2004
Date Data Arrived at EDR: 09/07/2004
Date Made Active in Reports: 10/12/2004
Number of Days to Update: 35

Source: California Regional Water Quality Control Board, Lahontan Region
Telephone: 530-542-5574
Last EDR Contact: 08/15/2011
Next Scheduled EDR Contact: 11/28/2011
Data Release Frequency: No Update Planned

SLIC REG 7: SLIC List

The SLIC (Spills, Leaks, Investigations and Cleanup) program is designed to protect and restore water quality from spills, leaks, and similar discharges.

Date of Government Version: 11/24/2004
Date Data Arrived at EDR: 11/29/2004
Date Made Active in Reports: 01/04/2005
Number of Days to Update: 36

Source: California Regional Quality Control Board, Colorado River Basin Region
Telephone: 760-346-7491
Last EDR Contact: 08/01/2011
Next Scheduled EDR Contact: 11/14/2011
Data Release Frequency: No Update Planned

SLIC REG 8: Spills, Leaks, Investigation & Cleanup Cost Recovery Listing

The SLIC (Spills, Leaks, Investigations and Cleanup) program is designed to protect and restore water quality from spills, leaks, and similar discharges.

Date of Government Version: 04/03/2008
Date Data Arrived at EDR: 04/03/2008
Date Made Active in Reports: 04/14/2008
Number of Days to Update: 11

Source: California Region Water Quality Control Board Santa Ana Region (8)
Telephone: 951-782-3298
Last EDR Contact: 09/12/2011
Next Scheduled EDR Contact: 12/26/2011
Data Release Frequency: No Update Planned

SLIC REG 9: Spills, Leaks, Investigation & Cleanup Cost Recovery Listing

The SLIC (Spills, Leaks, Investigations and Cleanup) program is designed to protect and restore water quality from spills, leaks, and similar discharges.

Date of Government Version: 09/10/2007
Date Data Arrived at EDR: 09/11/2007
Date Made Active in Reports: 09/28/2007
Number of Days to Update: 17

Source: California Regional Water Quality Control Board San Diego Region (9)
Telephone: 858-467-2980
Last EDR Contact: 08/08/2011
Next Scheduled EDR Contact: 11/21/2011
Data Release Frequency: No Update Planned

Lists of state and tribal registered storage tanks

FEMA UST: Underground Storage Tank Listing

A listing of all FEMA owned underground storage tanks.

Date of Government Version: 10/14/2021
Date Data Arrived at EDR: 11/05/2021
Date Made Active in Reports: 02/01/2022
Number of Days to Update: 88

Source: FEMA
Telephone: 202-646-5797
Last EDR Contact: 06/29/2022
Next Scheduled EDR Contact: 10/17/2022
Data Release Frequency: Varies

MILITARY UST SITES: Military UST Sites (GEOTRACKER)

Military ust sites

Date of Government Version: 05/23/2022
Date Data Arrived at EDR: 05/23/2022
Date Made Active in Reports: 06/02/2022
Number of Days to Update: 10

Source: State Water Resources Control Board
Telephone: 866-480-1028
Last EDR Contact: 05/23/2022
Next Scheduled EDR Contact: 09/19/2022
Data Release Frequency: Varies

GOVERNMENT RECORDS SEARCHED / DATA CURRENCY TRACKING

UST CLOSURE: Proposed Closure of Underground Storage Tank (UST) Cases

UST cases that are being considered for closure by either the State Water Resources Control Board or the Executive Director have been posted for a 60-day public comment period. UST Case Closures being proposed for consideration by the State Water Resources Control Board. These are primarily UST cases that meet closure criteria under the decisional framework in State Water Board Resolution No. 92-49 and other Board orders. UST Case Closures proposed for consideration by the Executive Director pursuant to State Water Board Resolution No. 2012-0061. These are cases that meet the criteria of the Low-Threat UST Case Closure Policy. UST Case Closure Review Denials and Approved Orders.

Date of Government Version: 03/07/2022
Date Data Arrived at EDR: 03/08/2022
Date Made Active in Reports: 06/03/2022
Number of Days to Update: 87

Source: State Water Resources Control Board
Telephone: 916-327-7844
Last EDR Contact: 06/09/2022
Next Scheduled EDR Contact: 09/19/2022
Data Release Frequency: Varies

UST: Active UST Facilities

Active UST facilities gathered from the local regulatory agencies

Date of Government Version: 03/07/2022
Date Data Arrived at EDR: 03/08/2022
Date Made Active in Reports: 06/02/2022
Number of Days to Update: 86

Source: SWRCB
Telephone: 916-341-5851
Last EDR Contact: 06/07/2022
Next Scheduled EDR Contact: 09/19/2022
Data Release Frequency: Semi-Annually

AST: Aboveground Petroleum Storage Tank Facilities

A listing of aboveground storage tank petroleum storage tank locations.

Date of Government Version: 07/06/2016
Date Data Arrived at EDR: 07/12/2016
Date Made Active in Reports: 09/19/2016
Number of Days to Update: 69

Source: California Environmental Protection Agency
Telephone: 916-327-5092
Last EDR Contact: 06/09/2022
Next Scheduled EDR Contact: 09/26/2022
Data Release Frequency: Varies

INDIAN UST R4: Underground Storage Tanks on Indian Land

The Indian Underground Storage Tank (UST) database provides information about underground storage tanks on Indian land in EPA Region 4 (Alabama, Florida, Georgia, Kentucky, Mississippi, North Carolina, South Carolina, Tennessee and Tribal Nations)

Date of Government Version: 05/28/2021
Date Data Arrived at EDR: 06/22/2021
Date Made Active in Reports: 09/20/2021
Number of Days to Update: 90

Source: EPA Region 4
Telephone: 404-562-9424
Last EDR Contact: 06/13/2022
Next Scheduled EDR Contact: 08/01/2022
Data Release Frequency: Varies

INDIAN UST R6: Underground Storage Tanks on Indian Land

The Indian Underground Storage Tank (UST) database provides information about underground storage tanks on Indian land in EPA Region 6 (Louisiana, Arkansas, Oklahoma, New Mexico, Texas and 65 Tribes).

Date of Government Version: 10/12/2021
Date Data Arrived at EDR: 11/15/2021
Date Made Active in Reports: 02/08/2022
Number of Days to Update: 85

Source: EPA Region 6
Telephone: 214-665-7591
Last EDR Contact: 06/13/2022
Next Scheduled EDR Contact: 08/01/2022
Data Release Frequency: Varies

INDIAN UST R5: Underground Storage Tanks on Indian Land

The Indian Underground Storage Tank (UST) database provides information about underground storage tanks on Indian land in EPA Region 5 (Michigan, Minnesota and Wisconsin and Tribal Nations).

Date of Government Version: 04/06/2021
Date Data Arrived at EDR: 06/11/2021
Date Made Active in Reports: 09/07/2021
Number of Days to Update: 88

Source: EPA Region 5
Telephone: 312-886-6136
Last EDR Contact: 06/13/2022
Next Scheduled EDR Contact: 08/01/2022
Data Release Frequency: Varies

GOVERNMENT RECORDS SEARCHED / DATA CURRENCY TRACKING

INDIAN UST R10: Underground Storage Tanks on Indian Land

The Indian Underground Storage Tank (UST) database provides information about underground storage tanks on Indian land in EPA Region 10 (Alaska, Idaho, Oregon, Washington, and Tribal Nations).

Date of Government Version: 10/12/2021	Source: EPA Region 10
Date Data Arrived at EDR: 11/15/2021	Telephone: 206-553-2857
Date Made Active in Reports: 02/08/2022	Last EDR Contact: 06/13/2022
Number of Days to Update: 85	Next Scheduled EDR Contact: 08/01/2022
	Data Release Frequency: Varies

INDIAN UST R1: Underground Storage Tanks on Indian Land

The Indian Underground Storage Tank (UST) database provides information about underground storage tanks on Indian land in EPA Region 1 (Connecticut, Maine, Massachusetts, New Hampshire, Rhode Island, Vermont and ten Tribal Nations).

Date of Government Version: 10/14/2021	Source: EPA, Region 1
Date Data Arrived at EDR: 11/15/2021	Telephone: 617-918-1313
Date Made Active in Reports: 02/08/2022	Last EDR Contact: 06/13/2022
Number of Days to Update: 85	Next Scheduled EDR Contact: 08/01/2022
	Data Release Frequency: Varies

INDIAN UST R9: Underground Storage Tanks on Indian Land

The Indian Underground Storage Tank (UST) database provides information about underground storage tanks on Indian land in EPA Region 9 (Arizona, California, Hawaii, Nevada, the Pacific Islands, and Tribal Nations).

Date of Government Version: 10/12/2021	Source: EPA Region 9
Date Data Arrived at EDR: 11/15/2021	Telephone: 415-972-3368
Date Made Active in Reports: 02/08/2022	Last EDR Contact: 06/13/2022
Number of Days to Update: 85	Next Scheduled EDR Contact: 08/01/2022
	Data Release Frequency: Varies

INDIAN UST R7: Underground Storage Tanks on Indian Land

The Indian Underground Storage Tank (UST) database provides information about underground storage tanks on Indian land in EPA Region 7 (Iowa, Kansas, Missouri, Nebraska, and 9 Tribal Nations).

Date of Government Version: 10/12/2021	Source: EPA Region 7
Date Data Arrived at EDR: 11/15/2021	Telephone: 913-551-7003
Date Made Active in Reports: 02/08/2022	Last EDR Contact: 06/13/2022
Number of Days to Update: 85	Next Scheduled EDR Contact: 08/01/2022
	Data Release Frequency: Varies

INDIAN UST R8: Underground Storage Tanks on Indian Land

The Indian Underground Storage Tank (UST) database provides information about underground storage tanks on Indian land in EPA Region 8 (Colorado, Montana, North Dakota, South Dakota, Utah, Wyoming and 27 Tribal Nations).

Date of Government Version: 10/12/2021	Source: EPA Region 8
Date Data Arrived at EDR: 11/15/2021	Telephone: 303-312-6137
Date Made Active in Reports: 02/08/2022	Last EDR Contact: 06/13/2022
Number of Days to Update: 85	Next Scheduled EDR Contact: 08/01/2022
	Data Release Frequency: Varies

Lists of state and tribal voluntary cleanup sites

INDIAN VCP R7: Voluntary Cleanup Priority Listing

A listing of voluntary cleanup priority sites located on Indian Land located in Region 7.

Date of Government Version: 03/20/2008	Source: EPA, Region 7
Date Data Arrived at EDR: 04/22/2008	Telephone: 913-551-7365
Date Made Active in Reports: 05/19/2008	Last EDR Contact: 07/08/2021
Number of Days to Update: 27	Next Scheduled EDR Contact: 07/20/2009
	Data Release Frequency: Varies

GOVERNMENT RECORDS SEARCHED / DATA CURRENCY TRACKING

INDIAN VCP R1: Voluntary Cleanup Priority Listing

A listing of voluntary cleanup priority sites located on Indian Land located in Region 1.

Date of Government Version: 07/27/2015

Date Data Arrived at EDR: 09/29/2015

Date Made Active in Reports: 02/18/2016

Number of Days to Update: 142

Source: EPA, Region 1

Telephone: 617-918-1102

Last EDR Contact: 06/15/2022

Next Scheduled EDR Contact: 10/03/2022

Data Release Frequency: Varies

VCP: Voluntary Cleanup Program Properties

Contains low threat level properties with either confirmed or unconfirmed releases and the project proponents have request that DTSC oversee investigation and/or cleanup activities and have agreed to provide coverage for DTSC's costs.

Date of Government Version: 01/24/2022

Date Data Arrived at EDR: 01/25/2022

Date Made Active in Reports: 04/13/2022

Number of Days to Update: 78

Source: Department of Toxic Substances Control

Telephone: 916-323-3400

Last EDR Contact: 04/26/2022

Next Scheduled EDR Contact: 08/08/2022

Data Release Frequency: Quarterly

Lists of state and tribal brownfield sites

BROWNFIELDS: Considered Brownfields Sites Listing

A listing of sites the SWRCB considers to be Brownfields since these are sites have come to them through the MOA Process.

Date of Government Version: 03/21/2022

Date Data Arrived at EDR: 03/21/2022

Date Made Active in Reports: 06/14/2022

Number of Days to Update: 85

Source: State Water Resources Control Board

Telephone: 916-323-7905

Last EDR Contact: 06/21/2022

Next Scheduled EDR Contact: 10/03/2022

Data Release Frequency: Quarterly

ADDITIONAL ENVIRONMENTAL RECORDS

Local Brownfield lists

US BROWNFIELDS: A Listing of Brownfields Sites

Brownfields are real property, the expansion, redevelopment, or reuse of which may be complicated by the presence or potential presence of a hazardous substance, pollutant, or contaminant. Cleaning up and reinvesting in these properties takes development pressures off of undeveloped, open land, and both improves and protects the environment. Assessment, Cleanup and Redevelopment Exchange System (ACRES) stores information reported by EPA Brownfields grant recipients on brownfields properties assessed or cleaned up with grant funding as well as information on Targeted Brownfields Assessments performed by EPA Regions. A listing of ACRES Brownfield sites is obtained from Cleanups in My Community. Cleanups in My Community provides information on Brownfields properties for which information is reported back to EPA, as well as areas served by Brownfields grant programs.

Date of Government Version: 02/23/2022

Date Data Arrived at EDR: 03/10/2022

Date Made Active in Reports: 03/10/2022

Number of Days to Update: 0

Source: Environmental Protection Agency

Telephone: 202-566-2777

Last EDR Contact: 06/13/2022

Next Scheduled EDR Contact: 09/26/2022

Data Release Frequency: Semi-Annually

Local Lists of Landfill / Solid Waste Disposal Sites

WMUDS/SWAT: Waste Management Unit Database

Waste Management Unit Database System. WMUDS is used by the State Water Resources Control Board staff and the Regional Water Quality Control Boards for program tracking and inventory of waste management units. WMUDS is composed of the following databases: Facility Information, Scheduled Inspections Information, Waste Management Unit Information, SWAT Program Information, SWAT Report Summary Information, SWAT Report Summary Data, Chapter 15 (formerly Subchapter 15) Information, Chapter 15 Monitoring Parameters, TPCA Program Information, RCRA Program Information, Closure Information, and Interested Parties Information.

GOVERNMENT RECORDS SEARCHED / DATA CURRENCY TRACKING

Date of Government Version: 04/01/2000
Date Data Arrived at EDR: 04/10/2000
Date Made Active in Reports: 05/10/2000
Number of Days to Update: 30

Source: State Water Resources Control Board
Telephone: 916-227-4448
Last EDR Contact: 04/21/2022
Next Scheduled EDR Contact: 08/08/2022
Data Release Frequency: No Update Planned

SWRCY: Recycler Database

A listing of recycling facilities in California.

Date of Government Version: 03/07/2022
Date Data Arrived at EDR: 03/08/2022
Date Made Active in Reports: 06/02/2022
Number of Days to Update: 86

Source: Department of Conservation
Telephone: 916-323-3836
Last EDR Contact: 06/07/2022
Next Scheduled EDR Contact: 09/19/2022
Data Release Frequency: Quarterly

HAULERS: Registered Waste Tire Haulers Listing

A listing of registered waste tire haulers.

Date of Government Version: 02/15/2022
Date Data Arrived at EDR: 02/24/2022
Date Made Active in Reports: 05/25/2022
Number of Days to Update: 90

Source: Integrated Waste Management Board
Telephone: 916-341-6422
Last EDR Contact: 05/19/2022
Next Scheduled EDR Contact: 08/22/2022
Data Release Frequency: Varies

INDIAN ODI: Report on the Status of Open Dumps on Indian Lands

Location of open dumps on Indian land.

Date of Government Version: 12/31/1998
Date Data Arrived at EDR: 12/03/2007
Date Made Active in Reports: 01/24/2008
Number of Days to Update: 52

Source: Environmental Protection Agency
Telephone: 703-308-8245
Last EDR Contact: 04/21/2022
Next Scheduled EDR Contact: 08/08/2022
Data Release Frequency: Varies

ODI: Open Dump Inventory

An open dump is defined as a disposal facility that does not comply with one or more of the Part 257 or Part 258 Subtitle D Criteria.

Date of Government Version: 06/30/1985
Date Data Arrived at EDR: 08/09/2004
Date Made Active in Reports: 09/17/2004
Number of Days to Update: 39

Source: Environmental Protection Agency
Telephone: 800-424-9346
Last EDR Contact: 06/09/2004
Next Scheduled EDR Contact: N/A
Data Release Frequency: No Update Planned

DEBRIS REGION 9: Torres Martinez Reservation Illegal Dump Site Locations

A listing of illegal dump sites location on the Torres Martinez Indian Reservation located in eastern Riverside County and northern Imperial County, California.

Date of Government Version: 01/12/2009
Date Data Arrived at EDR: 05/07/2009
Date Made Active in Reports: 09/21/2009
Number of Days to Update: 137

Source: EPA, Region 9
Telephone: 415-947-4219
Last EDR Contact: 04/14/2022
Next Scheduled EDR Contact: 08/01/2022
Data Release Frequency: No Update Planned

IHS OPEN DUMPS: Open Dumps on Indian Land

A listing of all open dumps located on Indian Land in the United States.

Date of Government Version: 04/01/2014
Date Data Arrived at EDR: 08/06/2014
Date Made Active in Reports: 01/29/2015
Number of Days to Update: 176

Source: Department of Health & Human Services, Indian Health Service
Telephone: 301-443-1452
Last EDR Contact: 04/28/2022
Next Scheduled EDR Contact: 08/08/2022
Data Release Frequency: Varies

GOVERNMENT RECORDS SEARCHED / DATA CURRENCY TRACKING

Local Lists of Hazardous waste / Contaminated Sites

US HIST CDL: National Clandestine Laboratory Register

A listing of clandestine drug lab locations that have been removed from the DEAs National Clandestine Laboratory Register.

Date of Government Version: 02/22/2022
Date Data Arrived at EDR: 02/23/2022
Date Made Active in Reports: 05/10/2022
Number of Days to Update: 76

Source: Drug Enforcement Administration
Telephone: 202-307-1000
Last EDR Contact: 05/24/2022
Next Scheduled EDR Contact: 09/05/2022
Data Release Frequency: No Update Planned

HIST CAL-SITES: Calsites Database

The Calsites database contains potential or confirmed hazardous substance release properties. In 1996, California EPA reevaluated and significantly reduced the number of sites in the Calsites database. No longer updated by the state agency. It has been replaced by ENVIROSTOR.

Date of Government Version: 08/08/2005
Date Data Arrived at EDR: 08/03/2006
Date Made Active in Reports: 08/24/2006
Number of Days to Update: 21

Source: Department of Toxic Substance Control
Telephone: 916-323-3400
Last EDR Contact: 02/23/2009
Next Scheduled EDR Contact: 05/25/2009
Data Release Frequency: No Update Planned

SCH: School Property Evaluation Program

This category contains proposed and existing school sites that are being evaluated by DTSC for possible hazardous materials contamination. In some cases, these properties may be listed in the CalSites category depending on the level of threat to public health and safety or the environment they pose.

Date of Government Version: 01/24/2022
Date Data Arrived at EDR: 01/25/2022
Date Made Active in Reports: 04/13/2022
Number of Days to Update: 78

Source: Department of Toxic Substances Control
Telephone: 916-323-3400
Last EDR Contact: 04/26/2022
Next Scheduled EDR Contact: 08/08/2022
Data Release Frequency: Quarterly

CDL: Clandestine Drug Labs

A listing of drug lab locations. Listing of a location in this database does not indicate that any illegal drug lab materials were or were not present there, and does not constitute a determination that the location either requires or does not require additional cleanup work.

Date of Government Version: 12/31/2019
Date Data Arrived at EDR: 01/20/2021
Date Made Active in Reports: 04/08/2021
Number of Days to Update: 78

Source: Department of Toxic Substances Control
Telephone: 916-255-6504
Last EDR Contact: 06/28/2022
Next Scheduled EDR Contact: 10/17/2022
Data Release Frequency: Varies

TOXIC PITS: Toxic Pits Cleanup Act Sites

Toxic PITS Cleanup Act Sites. TOXIC PITS identifies sites suspected of containing hazardous substances where cleanup has not yet been completed.

Date of Government Version: 07/01/1995
Date Data Arrived at EDR: 08/30/1995
Date Made Active in Reports: 09/26/1995
Number of Days to Update: 27

Source: State Water Resources Control Board
Telephone: 916-227-4364
Last EDR Contact: 01/26/2009
Next Scheduled EDR Contact: 04/27/2009
Data Release Frequency: No Update Planned

CERS HAZ WASTE: CERS HAZ WASTE

List of sites in the California Environmental Protection Agency (CalEPA) Regulated Site Portal which fall under the Hazardous Chemical Management, Hazardous Waste Onsite Treatment, Household Hazardous Waste Collection, Hazardous Waste Generator, and RCRA LQ HW Generator programs.

GOVERNMENT RECORDS SEARCHED / DATA CURRENCY TRACKING

Date of Government Version: 01/18/2022
Date Data Arrived at EDR: 01/19/2022
Date Made Active in Reports: 04/11/2022
Number of Days to Update: 82

Source: CalEPA
Telephone: 916-323-2514
Last EDR Contact: 04/19/2022
Next Scheduled EDR Contact: 08/01/2022
Data Release Frequency: Quarterly

US CDL: Clandestine Drug Labs

A listing of clandestine drug lab locations. The U.S. Department of Justice ("the Department") provides this web site as a public service. It contains addresses of some locations where law enforcement agencies reported they found chemicals or other items that indicated the presence of either clandestine drug laboratories or dumpsites. In most cases, the source of the entries is not the Department, and the Department has not verified the entry and does not guarantee its accuracy. Members of the public must verify the accuracy of all entries by, for example, contacting local law enforcement and local health departments.

Date of Government Version: 02/22/2022
Date Data Arrived at EDR: 02/23/2022
Date Made Active in Reports: 05/10/2022
Number of Days to Update: 76

Source: Drug Enforcement Administration
Telephone: 202-307-1000
Last EDR Contact: 05/24/2022
Next Scheduled EDR Contact: 09/05/2022
Data Release Frequency: Quarterly

AQUEOUS FOAM: Former Fire Training Facility Assessments Listing

Airports shown on this list are those believed to use Aqueous Film Forming Foam (AFFF), and certified by the Federal Aviation Administration (FAA) under Title 14, Code of Federal Regulations (CFR), Part 139 (14 CFR Part 139). This list was created by SWRCB using information available from the FAA. Location points shown are from the latitude and longitude listed on the FAA airport master record.

Date of Government Version: 02/20/2020
Date Data Arrived at EDR: 12/10/2021
Date Made Active in Reports: 02/25/2022
Number of Days to Update: 77

Source: State Water Resources Control Board
Telephone: 916-341-5455
Last EDR Contact: 06/10/2022
Next Scheduled EDR Contact: 09/19/2022
Data Release Frequency: Varies

PFAS: PFAS Contamination Site Location Listing

A listing of PFAS contaminated sites included in the GeoTracker database.

Date of Government Version: 03/07/2022
Date Data Arrived at EDR: 03/08/2022
Date Made Active in Reports: 06/02/2022
Number of Days to Update: 86

Source: State Water Resources Control Board
Telephone: 866-480-1028
Last EDR Contact: 06/07/2022
Next Scheduled EDR Contact: 09/19/2022
Data Release Frequency: Varies

Local Lists of Registered Storage Tanks

SWEEPS UST: SWEEPS UST Listing

Statewide Environmental Evaluation and Planning System. This underground storage tank listing was updated and maintained by a company contacted by the SWRCB in the early 1990's. The listing is no longer updated or maintained. The local agency is the contact for more information on a site on the SWEEPS list.

Date of Government Version: 06/01/1994
Date Data Arrived at EDR: 07/07/2005
Date Made Active in Reports: 08/11/2005
Number of Days to Update: 35

Source: State Water Resources Control Board
Telephone: N/A
Last EDR Contact: 06/03/2005
Next Scheduled EDR Contact: N/A
Data Release Frequency: No Update Planned

HIST UST: Hazardous Substance Storage Container Database

The Hazardous Substance Storage Container Database is a historical listing of UST sites. Refer to local/county source for current data.

Date of Government Version: 10/15/1990
Date Data Arrived at EDR: 01/25/1991
Date Made Active in Reports: 02/12/1991
Number of Days to Update: 18

Source: State Water Resources Control Board
Telephone: 916-341-5851
Last EDR Contact: 07/26/2001
Next Scheduled EDR Contact: N/A
Data Release Frequency: No Update Planned

GOVERNMENT RECORDS SEARCHED / DATA CURRENCY TRACKING

SAN FRANCISCO AST: Aboveground Storage Tank Site Listing

Aboveground storage tank sites

Date of Government Version: 02/03/2022
Date Data Arrived at EDR: 02/04/2022
Date Made Active in Reports: 05/02/2022
Number of Days to Update: 87

Source: San Francisco County Department of Public Health
Telephone: 415-252-3896
Last EDR Contact: 04/28/2022
Next Scheduled EDR Contact: 08/15/2022
Data Release Frequency: Varies

CA FID UST: Facility Inventory Database

The Facility Inventory Database (FID) contains a historical listing of active and inactive underground storage tank locations from the State Water Resource Control Board. Refer to local/county source for current data.

Date of Government Version: 10/31/1994
Date Data Arrived at EDR: 09/05/1995
Date Made Active in Reports: 09/29/1995
Number of Days to Update: 24

Source: California Environmental Protection Agency
Telephone: 916-341-5851
Last EDR Contact: 12/28/1998
Next Scheduled EDR Contact: N/A
Data Release Frequency: No Update Planned

CERS TANKS: California Environmental Reporting System (CERS) Tanks

List of sites in the California Environmental Protection Agency (CalEPA) Regulated Site Portal which fall under the Aboveground Petroleum Storage and Underground Storage Tank regulatory programs.

Date of Government Version: 01/18/2022
Date Data Arrived at EDR: 01/19/2022
Date Made Active in Reports: 04/11/2022
Number of Days to Update: 82

Source: California Environmental Protection Agency
Telephone: 916-323-2514
Last EDR Contact: 04/19/2022
Next Scheduled EDR Contact: 08/01/2022
Data Release Frequency: Quarterly

Local Land Records

LIENS: Environmental Liens Listing

A listing of property locations with environmental liens for California where DTSC is a lien holder.

Date of Government Version: 02/24/2022
Date Data Arrived at EDR: 02/25/2022
Date Made Active in Reports: 03/09/2022
Number of Days to Update: 12

Source: Department of Toxic Substances Control
Telephone: 916-323-3400
Last EDR Contact: 05/25/2022
Next Scheduled EDR Contact: 09/12/2022
Data Release Frequency: Varies

LIENS 2: CERCLA Lien Information

A Federal CERCLA ('Superfund') lien can exist by operation of law at any site or property at which EPA has spent Superfund monies. These monies are spent to investigate and address releases and threatened releases of contamination. CERCLIS provides information as to the identity of these sites and properties.

Date of Government Version: 04/27/2022
Date Data Arrived at EDR: 05/05/2022
Date Made Active in Reports: 05/31/2022
Number of Days to Update: 26

Source: Environmental Protection Agency
Telephone: 202-564-6023
Last EDR Contact: 07/01/2022
Next Scheduled EDR Contact: 10/10/2022
Data Release Frequency: Semi-Annually

DEED: Deed Restriction Listing

GOVERNMENT RECORDS SEARCHED / DATA CURRENCY TRACKING

Site Mitigation and Brownfields Reuse Program Facility Sites with Deed Restrictions & Hazardous Waste Management Program Facility Sites with Deed / Land Use Restriction. The DTSC Site Mitigation and Brownfields Reuse Program (SMBRP) list includes sites cleaned up under the program's oversight and generally does not include current or former hazardous waste facilities that required a hazardous waste facility permit. The list represents deed restrictions that are active. Some sites have multiple deed restrictions. The DTSC Hazardous Waste Management Program (HWMP) has developed a list of current or former hazardous waste facilities that have a recorded land use restriction at the local county recorder's office. The land use restrictions on this list were required by the DTSC HWMP as a result of the presence of hazardous substances that remain on site after the facility (or part of the facility) has been closed or cleaned up. The types of land use restriction include deed notice, deed restriction, or a land use restriction that binds current and future owners.

Date of Government Version: 02/28/2022
Date Data Arrived at EDR: 02/28/2022
Date Made Active in Reports: 05/25/2022
Number of Days to Update: 86

Source: DTSC and SWRCB
Telephone: 916-323-3400
Last EDR Contact: 05/31/2022
Next Scheduled EDR Contact: 09/12/2022
Data Release Frequency: Semi-Annually

Records of Emergency Release Reports

HMIRS: Hazardous Materials Information Reporting System

Hazardous Materials Incident Report System. HMIRS contains hazardous material spill incidents reported to DOT.

Date of Government Version: 03/21/2022
Date Data Arrived at EDR: 03/21/2022
Date Made Active in Reports: 06/14/2022
Number of Days to Update: 85

Source: U.S. Department of Transportation
Telephone: 202-366-4555
Last EDR Contact: 06/21/2022
Next Scheduled EDR Contact: 10/03/2022
Data Release Frequency: Quarterly

CHMIRS: California Hazardous Material Incident Report System

California Hazardous Material Incident Reporting System. CHMIRS contains information on reported hazardous material incidents (accidental releases or spills).

Date of Government Version: 12/31/2021
Date Data Arrived at EDR: 01/19/2022
Date Made Active in Reports: 04/08/2022
Number of Days to Update: 79

Source: Office of Emergency Services
Telephone: 916-845-8400
Last EDR Contact: 04/19/2022
Next Scheduled EDR Contact: 08/01/2022
Data Release Frequency: Semi-Annually

LDS: Land Disposal Sites Listing (GEOTRACKER)

Land Disposal sites (Landfills) included in GeoTracker. GeoTracker is the Water Boards data management system for sites that impact, or have the potential to impact, water quality in California, with emphasis on groundwater.

Date of Government Version: 05/23/2022
Date Data Arrived at EDR: 05/23/2022
Date Made Active in Reports: 05/24/2022
Number of Days to Update: 1

Source: State Water Quality Control Board
Telephone: 866-480-1028
Last EDR Contact: 05/23/2022
Next Scheduled EDR Contact: 09/19/2022
Data Release Frequency: Quarterly

MCS: Military Cleanup Sites Listing (GEOTRACKER)

Military sites (consisting of: Military UST sites; Military Privatized sites; and Military Cleanup sites [formerly known as DoD non UST]) included in GeoTracker. GeoTracker is the Water Boards data management system for sites that impact, or have the potential to impact, water quality in California, with emphasis on groundwater.

Date of Government Version: 05/23/2022
Date Data Arrived at EDR: 05/23/2022
Date Made Active in Reports: 05/24/2022
Number of Days to Update: 1

Source: State Water Resources Control Board
Telephone: 866-480-1028
Last EDR Contact: 05/23/2022
Next Scheduled EDR Contact: 09/19/2022
Data Release Frequency: Quarterly

GOVERNMENT RECORDS SEARCHED / DATA CURRENCY TRACKING

SPILLS 90: SPILLS90 data from FirstSearch

Spills 90 includes those spill and release records available exclusively from FirstSearch databases. Typically, they may include chemical, oil and/or hazardous substance spills recorded after 1990. Duplicate records that are already included in EDR incident and release records are not included in Spills 90.

Date of Government Version: 06/06/2012
Date Data Arrived at EDR: 01/03/2013
Date Made Active in Reports: 02/22/2013
Number of Days to Update: 50

Source: FirstSearch
Telephone: N/A
Last EDR Contact: 01/03/2013
Next Scheduled EDR Contact: N/A
Data Release Frequency: No Update Planned

Other Ascertainable Records

RCRA NonGen / NLR: RCRA - Non Generators / No Longer Regulated

RCRAInfo is EPA's comprehensive information system, providing access to data supporting the Resource Conservation and Recovery Act (RCRA) of 1976 and the Hazardous and Solid Waste Amendments (HSWA) of 1984. The database includes selective information on sites which generate, transport, store, treat and/or dispose of hazardous waste as defined by the Resource Conservation and Recovery Act (RCRA). Non-Generators do not presently generate hazardous waste.

Date of Government Version: 06/20/2022
Date Data Arrived at EDR: 06/21/2022
Date Made Active in Reports: 06/28/2022
Number of Days to Update: 7

Source: Environmental Protection Agency
Telephone: (415) 495-8895
Last EDR Contact: 06/21/2022
Next Scheduled EDR Contact: 10/03/2022
Data Release Frequency: Quarterly

FUDS: Formerly Used Defense Sites

The listing includes locations of Formerly Used Defense Sites properties where the US Army Corps of Engineers is actively working or will take necessary cleanup actions.

Date of Government Version: 12/01/2021
Date Data Arrived at EDR: 02/15/2022
Date Made Active in Reports: 05/10/2022
Number of Days to Update: 84

Source: U.S. Army Corps of Engineers
Telephone: 202-528-4285
Last EDR Contact: 05/17/2022
Next Scheduled EDR Contact: 08/29/2022
Data Release Frequency: Varies

DOD: Department of Defense Sites

This data set consists of federally owned or administered lands, administered by the Department of Defense, that have any area equal to or greater than 640 acres of the United States, Puerto Rico, and the U.S. Virgin Islands.

Date of Government Version: 06/07/2021
Date Data Arrived at EDR: 07/13/2021
Date Made Active in Reports: 03/09/2022
Number of Days to Update: 239

Source: USGS
Telephone: 888-275-8747
Last EDR Contact: 04/12/2022
Next Scheduled EDR Contact: 07/25/2022
Data Release Frequency: Varies

FEDLAND: Federal and Indian Lands

Federally and Indian administrated lands of the United States. Lands included are administrated by: Army Corps of Engineers, Bureau of Reclamation, National Wild and Scenic River, National Wildlife Refuge, Public Domain Land, Wilderness, Wilderness Study Area, Wildlife Management Area, Bureau of Indian Affairs, Bureau of Land Management, Department of Justice, Forest Service, Fish and Wildlife Service, National Park Service.

Date of Government Version: 04/02/2018
Date Data Arrived at EDR: 04/11/2018
Date Made Active in Reports: 11/06/2019
Number of Days to Update: 574

Source: U.S. Geological Survey
Telephone: 888-275-8747
Last EDR Contact: 04/05/2022
Next Scheduled EDR Contact: 07/18/2022
Data Release Frequency: N/A

SCRD DRYCLEANERS: State Coalition for Remediation of Drycleaners Listing

The State Coalition for Remediation of Drycleaners was established in 1998, with support from the U.S. EPA Office of Superfund Remediation and Technology Innovation. It is comprised of representatives of states with established drycleaner remediation programs. Currently the member states are Alabama, Connecticut, Florida, Illinois, Kansas, Minnesota, Missouri, North Carolina, Oregon, South Carolina, Tennessee, Texas, and Wisconsin.

GOVERNMENT RECORDS SEARCHED / DATA CURRENCY TRACKING

Date of Government Version: 01/01/2017
Date Data Arrived at EDR: 02/03/2017
Date Made Active in Reports: 04/07/2017
Number of Days to Update: 63

Source: Environmental Protection Agency
Telephone: 615-532-8599
Last EDR Contact: 05/06/2022
Next Scheduled EDR Contact: 08/22/2022
Data Release Frequency: Varies

US FIN ASSUR: Financial Assurance Information

All owners and operators of facilities that treat, store, or dispose of hazardous waste are required to provide proof that they will have sufficient funds to pay for the clean up, closure, and post-closure care of their facilities.

Date of Government Version: 03/21/2022
Date Data Arrived at EDR: 03/21/2022
Date Made Active in Reports: 06/14/2022
Number of Days to Update: 85

Source: Environmental Protection Agency
Telephone: 202-566-1917
Last EDR Contact: 06/21/2022
Next Scheduled EDR Contact: 10/03/2022
Data Release Frequency: Quarterly

EPA WATCH LIST: EPA WATCH LIST

EPA maintains a "Watch List" to facilitate dialogue between EPA, state and local environmental agencies on enforcement matters relating to facilities with alleged violations identified as either significant or high priority. Being on the Watch List does not mean that the facility has actually violated the law only that an investigation by EPA or a state or local environmental agency has led those organizations to allege that an unproven violation has in fact occurred. Being on the Watch List does not represent a higher level of concern regarding the alleged violations that were detected, but instead indicates cases requiring additional dialogue between EPA, state and local agencies - primarily because of the length of time the alleged violation has gone unaddressed or unresolved.

Date of Government Version: 08/30/2013
Date Data Arrived at EDR: 03/21/2014
Date Made Active in Reports: 06/17/2014
Number of Days to Update: 88

Source: Environmental Protection Agency
Telephone: 617-520-3000
Last EDR Contact: 04/28/2022
Next Scheduled EDR Contact: 08/15/2022
Data Release Frequency: Quarterly

2020 COR ACTION: 2020 Corrective Action Program List

The EPA has set ambitious goals for the RCRA Corrective Action program by creating the 2020 Corrective Action Universe. This RCRA cleanup baseline includes facilities expected to need corrective action. The 2020 universe contains a wide variety of sites. Some properties are heavily contaminated while others were contaminated but have since been cleaned up. Still others have not been fully investigated yet, and may require little or no remediation. Inclusion in the 2020 Universe does not necessarily imply failure on the part of a facility to meet its RCRA obligations.

Date of Government Version: 09/30/2017
Date Data Arrived at EDR: 05/08/2018
Date Made Active in Reports: 07/20/2018
Number of Days to Update: 73

Source: Environmental Protection Agency
Telephone: 703-308-4044
Last EDR Contact: 05/06/2022
Next Scheduled EDR Contact: 08/15/2022
Data Release Frequency: Varies

TSCA: Toxic Substances Control Act

Toxic Substances Control Act. TSCA identifies manufacturers and importers of chemical substances included on the TSCA Chemical Substance Inventory list. It includes data on the production volume of these substances by plant site.

Date of Government Version: 12/31/2016
Date Data Arrived at EDR: 06/17/2020
Date Made Active in Reports: 09/10/2020
Number of Days to Update: 85

Source: EPA
Telephone: 202-260-5521
Last EDR Contact: 06/14/2022
Next Scheduled EDR Contact: 09/26/2022
Data Release Frequency: Every 4 Years

TRIS: Toxic Chemical Release Inventory System

Toxic Release Inventory System. TRIS identifies facilities which release toxic chemicals to the air, water and land in reportable quantities under SARA Title III Section 313.

GOVERNMENT RECORDS SEARCHED / DATA CURRENCY TRACKING

Date of Government Version: 12/31/2018
Date Data Arrived at EDR: 08/14/2020
Date Made Active in Reports: 11/04/2020
Number of Days to Update: 82

Source: EPA
Telephone: 202-566-0250
Last EDR Contact: 05/20/2022
Next Scheduled EDR Contact: 08/29/2022
Data Release Frequency: Annually

SSTS: Section 7 Tracking Systems

Section 7 of the Federal Insecticide, Fungicide and Rodenticide Act, as amended (92 Stat. 829) requires all registered pesticide-producing establishments to submit a report to the Environmental Protection Agency by March 1st each year. Each establishment must report the types and amounts of pesticides, active ingredients and devices being produced, and those having been produced and sold or distributed in the past year.

Date of Government Version: 01/19/2022
Date Data Arrived at EDR: 01/19/2022
Date Made Active in Reports: 04/11/2022
Number of Days to Update: 82

Source: EPA
Telephone: 202-564-4203
Last EDR Contact: 04/20/2022
Next Scheduled EDR Contact: 08/01/2022
Data Release Frequency: Annually

ROD: Records Of Decision

Record of Decision. ROD documents mandate a permanent remedy at an NPL (Superfund) site containing technical and health information to aid in the cleanup.

Date of Government Version: 04/27/2022
Date Data Arrived at EDR: 05/05/2022
Date Made Active in Reports: 05/31/2022
Number of Days to Update: 26

Source: EPA
Telephone: 703-416-0223
Last EDR Contact: 07/01/2022
Next Scheduled EDR Contact: 09/12/2022
Data Release Frequency: Annually

RMP: Risk Management Plans

When Congress passed the Clean Air Act Amendments of 1990, it required EPA to publish regulations and guidance for chemical accident prevention at facilities using extremely hazardous substances. The Risk Management Program Rule (RMP Rule) was written to implement Section 112(r) of these amendments. The rule, which built upon existing industry codes and standards, requires companies of all sizes that use certain flammable and toxic substances to develop a Risk Management Program, which includes a(n): Hazard assessment that details the potential effects of an accidental release, an accident history of the last five years, and an evaluation of worst-case and alternative accidental releases; Prevention program that includes safety precautions and maintenance, monitoring, and employee training measures; and Emergency response program that spells out emergency health care, employee training measures and procedures for informing the public and response agencies (e.g the fire department) should an accident occur.

Date of Government Version: 04/27/2022
Date Data Arrived at EDR: 05/04/2022
Date Made Active in Reports: 05/10/2022
Number of Days to Update: 6

Source: Environmental Protection Agency
Telephone: 202-564-8600
Last EDR Contact: 04/18/2022
Next Scheduled EDR Contact: 08/01/2022
Data Release Frequency: Varies

RAATS: RCRA Administrative Action Tracking System

RCRA Administration Action Tracking System. RAATS contains records based on enforcement actions issued under RCRA pertaining to major violators and includes administrative and civil actions brought by the EPA. For administration actions after September 30, 1995, data entry in the RAATS database was discontinued. EPA will retain a copy of the database for historical records. It was necessary to terminate RAATS because a decrease in agency resources made it impossible to continue to update the information contained in the database.

Date of Government Version: 04/17/1995
Date Data Arrived at EDR: 07/03/1995
Date Made Active in Reports: 08/07/1995
Number of Days to Update: 35

Source: EPA
Telephone: 202-564-4104
Last EDR Contact: 06/02/2008
Next Scheduled EDR Contact: 09/01/2008
Data Release Frequency: No Update Planned

GOVERNMENT RECORDS SEARCHED / DATA CURRENCY TRACKING

PRP: Potentially Responsible Parties

A listing of verified Potentially Responsible Parties

Date of Government Version: 01/25/2022
Date Data Arrived at EDR: 02/03/2022
Date Made Active in Reports: 02/25/2022
Number of Days to Update: 22

Source: EPA
Telephone: 202-564-6023
Last EDR Contact: 07/01/2022
Next Scheduled EDR Contact: 08/15/2022
Data Release Frequency: Quarterly

PADS: PCB Activity Database System

PCB Activity Database. PADS Identifies generators, transporters, commercial storers and/or brokers and disposers of PCB's who are required to notify the EPA of such activities.

Date of Government Version: 01/20/2022
Date Data Arrived at EDR: 01/20/2022
Date Made Active in Reports: 03/25/2022
Number of Days to Update: 64

Source: EPA
Telephone: 202-566-0500
Last EDR Contact: 04/08/2022
Next Scheduled EDR Contact: 07/18/2022
Data Release Frequency: Annually

ICIS: Integrated Compliance Information System

The Integrated Compliance Information System (ICIS) supports the information needs of the national enforcement and compliance program as well as the unique needs of the National Pollutant Discharge Elimination System (NPDES) program.

Date of Government Version: 11/18/2016
Date Data Arrived at EDR: 11/23/2016
Date Made Active in Reports: 02/10/2017
Number of Days to Update: 79

Source: Environmental Protection Agency
Telephone: 202-564-2501
Last EDR Contact: 06/28/2022
Next Scheduled EDR Contact: 10/17/2022
Data Release Frequency: Quarterly

FTTS: FIFRA/ TSCA Tracking System - FIFRA (Federal Insecticide, Fungicide, & Rodenticide Act)/TSCA (Toxic Substances Control Act)

FTTS tracks administrative cases and pesticide enforcement actions and compliance activities related to FIFRA, TSCA and EPCRA (Emergency Planning and Community Right-to-Know Act). To maintain currency, EDR contacts the Agency on a quarterly basis.

Date of Government Version: 04/09/2009
Date Data Arrived at EDR: 04/16/2009
Date Made Active in Reports: 05/11/2009
Number of Days to Update: 25

Source: EPA/Office of Prevention, Pesticides and Toxic Substances
Telephone: 202-566-1667
Last EDR Contact: 08/18/2017
Next Scheduled EDR Contact: 12/04/2017
Data Release Frequency: No Update Planned

FTTS INSP: FIFRA/ TSCA Tracking System - FIFRA (Federal Insecticide, Fungicide, & Rodenticide Act)/TSCA (Toxic Substances Control Act)

A listing of FIFRA/TSCA Tracking System (FTTS) inspections and enforcements.

Date of Government Version: 04/09/2009
Date Data Arrived at EDR: 04/16/2009
Date Made Active in Reports: 05/11/2009
Number of Days to Update: 25

Source: EPA
Telephone: 202-566-1667
Last EDR Contact: 08/18/2017
Next Scheduled EDR Contact: 12/04/2017
Data Release Frequency: No Update Planned

MLTS: Material Licensing Tracking System

MLTS is maintained by the Nuclear Regulatory Commission and contains a list of approximately 8,100 sites which possess or use radioactive materials and which are subject to NRC licensing requirements. To maintain currency, EDR contacts the Agency on a quarterly basis.

Date of Government Version: 03/11/2022
Date Data Arrived at EDR: 03/15/2022
Date Made Active in Reports: 06/14/2022
Number of Days to Update: 91

Source: Nuclear Regulatory Commission
Telephone: 301-415-7169
Last EDR Contact: 04/18/2022
Next Scheduled EDR Contact: 08/01/2022
Data Release Frequency: Quarterly

GOVERNMENT RECORDS SEARCHED / DATA CURRENCY TRACKING

COAL ASH DOE: Steam-Electric Plant Operation Data

A listing of power plants that store ash in surface ponds.

Date of Government Version: 12/31/2020	Source: Department of Energy
Date Data Arrived at EDR: 11/30/2021	Telephone: 202-586-8719
Date Made Active in Reports: 02/22/2022	Last EDR Contact: 06/02/2022
Number of Days to Update: 84	Next Scheduled EDR Contact: 09/12/2022
	Data Release Frequency: Varies

COAL ASH EPA: Coal Combustion Residues Surface Impoundments List

A listing of coal combustion residues surface impoundments with high hazard potential ratings.

Date of Government Version: 01/12/2017	Source: Environmental Protection Agency
Date Data Arrived at EDR: 03/05/2019	Telephone: N/A
Date Made Active in Reports: 11/11/2019	Last EDR Contact: 05/25/2022
Number of Days to Update: 251	Next Scheduled EDR Contact: 09/12/2022
	Data Release Frequency: Varies

PCB TRANSFORMER: PCB Transformer Registration Database

The database of PCB transformer registrations that includes all PCB registration submittals.

Date of Government Version: 09/13/2019	Source: Environmental Protection Agency
Date Data Arrived at EDR: 11/06/2019	Telephone: 202-566-0517
Date Made Active in Reports: 02/10/2020	Last EDR Contact: 05/06/2022
Number of Days to Update: 96	Next Scheduled EDR Contact: 08/15/2022
	Data Release Frequency: Varies

RADINFO: Radiation Information Database

The Radiation Information Database (RADINFO) contains information about facilities that are regulated by U.S. Environmental Protection Agency (EPA) regulations for radiation and radioactivity.

Date of Government Version: 07/01/2019	Source: Environmental Protection Agency
Date Data Arrived at EDR: 07/01/2019	Telephone: 202-343-9775
Date Made Active in Reports: 09/23/2019	Last EDR Contact: 06/23/2022
Number of Days to Update: 84	Next Scheduled EDR Contact: 10/10/2022
	Data Release Frequency: Quarterly

HIST FTTS: FIFRA/TSCA Tracking System Administrative Case Listing

A complete administrative case listing from the FIFRA/TSCA Tracking System (FTTS) for all ten EPA regions. The information was obtained from the National Compliance Database (NCDB). NCDB supports the implementation of FIFRA (Federal Insecticide, Fungicide, and Rodenticide Act) and TSCA (Toxic Substances Control Act). Some EPA regions are now closing out records. Because of that, and the fact that some EPA regions are not providing EPA Headquarters with updated records, it was decided to create a HIST FTTS database. It included records that may not be included in the newer FTTS database updates. This database is no longer updated.

Date of Government Version: 10/19/2006	Source: Environmental Protection Agency
Date Data Arrived at EDR: 03/01/2007	Telephone: 202-564-2501
Date Made Active in Reports: 04/10/2007	Last EDR Contact: 12/17/2007
Number of Days to Update: 40	Next Scheduled EDR Contact: 03/17/2008
	Data Release Frequency: No Update Planned

HIST FTTS INSP: FIFRA/TSCA Tracking System Inspection & Enforcement Case Listing

A complete inspection and enforcement case listing from the FIFRA/TSCA Tracking System (FTTS) for all ten EPA regions. The information was obtained from the National Compliance Database (NCDB). NCDB supports the implementation of FIFRA (Federal Insecticide, Fungicide, and Rodenticide Act) and TSCA (Toxic Substances Control Act). Some EPA regions are now closing out records. Because of that, and the fact that some EPA regions are not providing EPA Headquarters with updated records, it was decided to create a HIST FTTS database. It included records that may not be included in the newer FTTS database updates. This database is no longer updated.

GOVERNMENT RECORDS SEARCHED / DATA CURRENCY TRACKING

Date of Government Version: 10/19/2006
Date Data Arrived at EDR: 03/01/2007
Date Made Active in Reports: 04/10/2007
Number of Days to Update: 40

Source: Environmental Protection Agency
Telephone: 202-564-2501
Last EDR Contact: 12/17/2008
Next Scheduled EDR Contact: 03/17/2008
Data Release Frequency: No Update Planned

DOT OPS: Incident and Accident Data

Department of Transportation, Office of Pipeline Safety Incident and Accident data.

Date of Government Version: 01/02/2020
Date Data Arrived at EDR: 01/28/2020
Date Made Active in Reports: 04/17/2020
Number of Days to Update: 80

Source: Department of Transportation, Office of Pipeline Safety
Telephone: 202-366-4595
Last EDR Contact: 04/26/2022
Next Scheduled EDR Contact: 08/08/2022
Data Release Frequency: Quarterly

CONSENT: Superfund (CERCLA) Consent Decrees

Major legal settlements that establish responsibility and standards for cleanup at NPL (Superfund) sites. Released periodically by United States District Courts after settlement by parties to litigation matters.

Date of Government Version: 12/31/2021
Date Data Arrived at EDR: 01/14/2022
Date Made Active in Reports: 03/25/2022
Number of Days to Update: 70

Source: Department of Justice, Consent Decree Library
Telephone: Varies
Last EDR Contact: 06/29/2022
Next Scheduled EDR Contact: 10/17/2022
Data Release Frequency: Varies

BRS: Biennial Reporting System

The Biennial Reporting System is a national system administered by the EPA that collects data on the generation and management of hazardous waste. BRS captures detailed data from two groups: Large Quantity Generators (LQG) and Treatment, Storage, and Disposal Facilities.

Date of Government Version: 12/31/2019
Date Data Arrived at EDR: 03/02/2022
Date Made Active in Reports: 03/25/2022
Number of Days to Update: 23

Source: EPA/NTIS
Telephone: 800-424-9346
Last EDR Contact: 06/21/2022
Next Scheduled EDR Contact: 10/03/2022
Data Release Frequency: Biennially

INDIAN RESERV: Indian Reservations

This map layer portrays Indian administered lands of the United States that have any area equal to or greater than 640 acres.

Date of Government Version: 12/31/2014
Date Data Arrived at EDR: 07/14/2015
Date Made Active in Reports: 01/10/2017
Number of Days to Update: 546

Source: USGS
Telephone: 202-208-3710
Last EDR Contact: 04/05/2022
Next Scheduled EDR Contact: 07/18/2022
Data Release Frequency: Semi-Annually

FUSRAP: Formerly Utilized Sites Remedial Action Program

DOE established the Formerly Utilized Sites Remedial Action Program (FUSRAP) in 1974 to remediate sites where radioactive contamination remained from Manhattan Project and early U.S. Atomic Energy Commission (AEC) operations.

Date of Government Version: 07/26/2021
Date Data Arrived at EDR: 07/27/2021
Date Made Active in Reports: 10/22/2021
Number of Days to Update: 87

Source: Department of Energy
Telephone: 202-586-3559
Last EDR Contact: 04/28/2022
Next Scheduled EDR Contact: 08/15/2022
Data Release Frequency: Varies

UMTRA: Uranium Mill Tailings Sites

Uranium ore was mined by private companies for federal government use in national defense programs. When the mills shut down, large piles of the sand-like material (mill tailings) remain after uranium has been extracted from the ore. Levels of human exposure to radioactive materials from the piles are low; however, in some cases tailings were used as construction materials before the potential health hazards of the tailings were recognized.

GOVERNMENT RECORDS SEARCHED / DATA CURRENCY TRACKING

Date of Government Version: 08/30/2019
Date Data Arrived at EDR: 11/15/2019
Date Made Active in Reports: 01/28/2020
Number of Days to Update: 74

Source: Department of Energy
Telephone: 505-845-0011
Last EDR Contact: 05/16/2022
Next Scheduled EDR Contact: 08/29/2022
Data Release Frequency: Varies

LEAD SMELTER 1: Lead Smelter Sites

A listing of former lead smelter site locations.

Date of Government Version: 04/27/2022
Date Data Arrived at EDR: 05/05/2022
Date Made Active in Reports: 05/31/2022
Number of Days to Update: 26

Source: Environmental Protection Agency
Telephone: 703-603-8787
Last EDR Contact: 09/01/2022
Next Scheduled EDR Contact: 10/10/2022
Data Release Frequency: Varies

LEAD SMELTER 2: Lead Smelter Sites

A list of several hundred sites in the U.S. where secondary lead smelting was done from 1931 and 1964. These sites may pose a threat to public health through ingestion or inhalation of contaminated soil or dust.

Date of Government Version: 04/05/2001
Date Data Arrived at EDR: 10/27/2010
Date Made Active in Reports: 12/02/2010
Number of Days to Update: 36

Source: American Journal of Public Health
Telephone: 703-305-6451
Last EDR Contact: 12/02/2009
Next Scheduled EDR Contact: N/A
Data Release Frequency: No Update Planned

US AIRS (AFS): Aerometric Information Retrieval System Facility Subsystem (AFS)

The database is a sub-system of Aerometric Information Retrieval System (AIRS). AFS contains compliance data on air pollution point sources regulated by the U.S. EPA and/or state and local air regulatory agencies. This information comes from source reports by various stationary sources of air pollution, such as electric power plants, steel mills, factories, and universities, and provides information about the air pollutants they produce. Action, air program, air program pollutant, and general level plant data. It is used to track emissions and compliance data from industrial plants.

Date of Government Version: 10/12/2016
Date Data Arrived at EDR: 10/26/2016
Date Made Active in Reports: 02/03/2017
Number of Days to Update: 100

Source: EPA
Telephone: 202-564-2496
Last EDR Contact: 09/26/2017
Next Scheduled EDR Contact: 01/08/2018
Data Release Frequency: Annually

US AIRS MINOR: Air Facility System Data

A listing of minor source facilities.

Date of Government Version: 10/12/2016
Date Data Arrived at EDR: 10/26/2016
Date Made Active in Reports: 02/03/2017
Number of Days to Update: 100

Source: EPA
Telephone: 202-564-2496
Last EDR Contact: 09/26/2017
Next Scheduled EDR Contact: 01/08/2018
Data Release Frequency: Annually

MINES VIOLATIONS: MSHA Violation Assessment Data

Mines violation and assessment information. Department of Labor, Mine Safety & Health Administration.

Date of Government Version: 03/21/2022
Date Data Arrived at EDR: 03/22/2022
Date Made Active in Reports: 03/25/2022
Number of Days to Update: 3

Source: DOL, Mine Safety & Health Admini
Telephone: 202-693-9424
Last EDR Contact: 05/26/2022
Next Scheduled EDR Contact: 09/12/2022
Data Release Frequency: Quarterly

US MINES: Mines Master Index File

Contains all mine identification numbers issued for mines active or opened since 1971. The data also includes violation information.

GOVERNMENT RECORDS SEARCHED / DATA CURRENCY TRACKING

Date of Government Version: 02/01/2022
Date Data Arrived at EDR: 02/23/2022
Date Made Active in Reports: 05/24/2022
Number of Days to Update: 90

Source: Department of Labor, Mine Safety and Health Administration
Telephone: 303-231-5959
Last EDR Contact: 05/25/2022
Next Scheduled EDR Contact: 09/05/2022
Data Release Frequency: Semi-Annually

US MINES 2: Ferrous and Nonferrous Metal Mines Database Listing

This map layer includes ferrous (ferrous metal mines are facilities that extract ferrous metals, such as iron ore or molybdenum) and nonferrous (Nonferrous metal mines are facilities that extract nonferrous metals, such as gold, silver, copper, zinc, and lead) metal mines in the United States.

Date of Government Version: 05/06/2020
Date Data Arrived at EDR: 05/27/2020
Date Made Active in Reports: 08/13/2020
Number of Days to Update: 78

Source: USGS
Telephone: 703-648-7709
Last EDR Contact: 05/27/2022
Next Scheduled EDR Contact: 09/05/2022
Data Release Frequency: Varies

US MINES 3: Active Mines & Mineral Plants Database Listing

Active Mines and Mineral Processing Plant operations for commodities monitored by the Minerals Information Team of the USGS.

Date of Government Version: 04/14/2011
Date Data Arrived at EDR: 06/08/2011
Date Made Active in Reports: 09/13/2011
Number of Days to Update: 97

Source: USGS
Telephone: 703-648-7709
Last EDR Contact: 05/27/2022
Next Scheduled EDR Contact: 09/05/2022
Data Release Frequency: Varies

ABANDONED MINES: Abandoned Mines

An inventory of land and water impacted by past mining (primarily coal mining) is maintained by OSMRE to provide information needed to implement the Surface Mining Control and Reclamation Act of 1977 (SMCRA). The inventory contains information on the location, type, and extent of AML impacts, as well as, information on the cost associated with the reclamation of those problems. The inventory is based upon field surveys by State, Tribal, and OSMRE program officials. It is dynamic to the extent that it is modified as new problems are identified and existing problems are reclaimed.

Date of Government Version: 03/10/2022
Date Data Arrived at EDR: 03/10/2022
Date Made Active in Reports: 06/14/2022
Number of Days to Update: 96

Source: Department of Interior
Telephone: 202-208-2609
Last EDR Contact: 06/14/2022
Next Scheduled EDR Contact: 09/19/2022
Data Release Frequency: Quarterly

FINDS: Facility Index System/Facility Registry System

Facility Index System. FINDS contains both facility information and 'pointers' to other sources that contain more detail. EDR includes the following FINDS databases in this report: PCS (Permit Compliance System), AIRS (Aerometric Information Retrieval System), DOCKET (Enforcement Docket used to manage and track information on civil judicial enforcement cases for all environmental statutes), FURS (Federal Underground Injection Control), C-DOCKET (Criminal Docket System used to track criminal enforcement actions for all environmental statutes), FFIS (Federal Facilities Information System), STATE (State Environmental Laws and Statutes), and PADS (PCB Activity Data System).

Date of Government Version: 05/13/2022
Date Data Arrived at EDR: 05/18/2022
Date Made Active in Reports: 05/31/2022
Number of Days to Update: 13

Source: EPA
Telephone: (415) 947-8000
Last EDR Contact: 05/18/2022
Next Scheduled EDR Contact: 09/12/2022
Data Release Frequency: Quarterly

UXO: Unexploded Ordnance Sites

A listing of unexploded ordnance site locations

Date of Government Version: 12/31/2020
Date Data Arrived at EDR: 01/11/2022
Date Made Active in Reports: 02/14/2022
Number of Days to Update: 34

Source: Department of Defense
Telephone: 703-704-1564
Last EDR Contact: 04/12/2022
Next Scheduled EDR Contact: 07/25/2022
Data Release Frequency: Varies

GOVERNMENT RECORDS SEARCHED / DATA CURRENCY TRACKING

DOCKET HWC: Hazardous Waste Compliance Docket Listing

A complete list of the Federal Agency Hazardous Waste Compliance Docket Facilities.

Date of Government Version: 05/06/2021	Source: Environmental Protection Agency
Date Data Arrived at EDR: 05/21/2021	Telephone: 202-564-0527
Date Made Active in Reports: 08/11/2021	Last EDR Contact: 05/19/2022
Number of Days to Update: 82	Next Scheduled EDR Contact: 09/05/2022
	Data Release Frequency: Varies

ECHO: Enforcement & Compliance History Information

ECHO provides integrated compliance and enforcement information for about 800,000 regulated facilities nationwide.

Date of Government Version: 04/02/2022	Source: Environmental Protection Agency
Date Data Arrived at EDR: 04/05/2022	Telephone: 202-564-2280
Date Made Active in Reports: 06/28/2022	Last EDR Contact: 07/01/2022
Number of Days to Update: 84	Next Scheduled EDR Contact: 10/17/2022
	Data Release Frequency: Quarterly

FUELS PROGRAM: EPA Fuels Program Registered Listing

This listing includes facilities that are registered under the Part 80 (Code of Federal Regulations) EPA Fuels Programs. All companies now are required to submit new and updated registrations.

Date of Government Version: 02/17/2022	Source: EPA
Date Data Arrived at EDR: 02/17/2022	Telephone: 800-385-6164
Date Made Active in Reports: 05/10/2022	Last EDR Contact: 05/17/2022
Number of Days to Update: 82	Next Scheduled EDR Contact: 08/29/2022
	Data Release Frequency: Quarterly

CA BOND EXP. PLAN: Bond Expenditure Plan

Department of Health Services developed a site-specific expenditure plan as the basis for an appropriation of Hazardous Substance Cleanup Bond Act funds. It is not updated.

Date of Government Version: 01/01/1989	Source: Department of Health Services
Date Data Arrived at EDR: 07/27/1994	Telephone: 916-255-2118
Date Made Active in Reports: 08/02/1994	Last EDR Contact: 05/31/1994
Number of Days to Update: 6	Next Scheduled EDR Contact: N/A
	Data Release Frequency: No Update Planned

CORTESE: "Cortese" Hazardous Waste & Substances Sites List

The sites for the list are designated by the State Water Resource Control Board (LUST), the Integrated Waste Board (SWF/LS), and the Department of Toxic Substances Control (Cal-Sites).

Date of Government Version: 03/21/2022	Source: CAL EPA/Office of Emergency Information
Date Data Arrived at EDR: 03/21/2022	Telephone: 916-323-3400
Date Made Active in Reports: 06/14/2022	Last EDR Contact: 06/21/2022
Number of Days to Update: 85	Next Scheduled EDR Contact: 10/03/2022
	Data Release Frequency: Quarterly

CUPA LIVERMORE-PLEASANTON: CUPA Facility Listing

list of facilities associated with the various CUPA programs in Livermore-Pleasanton

Date of Government Version: 12/07/2021	Source: Livermore-Pleasanton Fire Department
Date Data Arrived at EDR: 05/09/2022	Telephone: 925-454-2361
Date Made Active in Reports: 05/17/2022	Last EDR Contact: 05/09/2022
Number of Days to Update: 8	Next Scheduled EDR Contact: 08/22/2022
	Data Release Frequency: Varies

DRYCLEANERS: Cleaner Facilities

A list of drycleaner related facilities that have EPA ID numbers. These are facilities with certain SIC codes: power laundries, family and commercial; garment pressing and cleaner's agents; linen supply; coin-operated laundries and cleaning; drycleaning plants, except rugs; carpet and upholster cleaning; industrial launderers; laundry and garment services.

GOVERNMENT RECORDS SEARCHED / DATA CURRENCY TRACKING

Date of Government Version: 08/27/2021
Date Data Arrived at EDR: 09/01/2021
Date Made Active in Reports: 11/19/2021
Number of Days to Update: 79

Source: Department of Toxic Substance Control
Telephone: 916-327-4498
Last EDR Contact: 06/01/2022
Next Scheduled EDR Contact: 09/12/2022
Data Release Frequency: Annually

DRYCLEAN SOUTH COAST: South Coast Air Quality Management District Drycleaner Listing

A listing of dry cleaners in the South Coast Air Quality Management District

Date of Government Version: 02/17/2022
Date Data Arrived at EDR: 02/24/2022
Date Made Active in Reports: 05/18/2022
Number of Days to Update: 83

Source: South Coast Air Quality Management District
Telephone: 909-396-3211
Last EDR Contact: 05/19/2022
Next Scheduled EDR Contact: 09/05/2022
Data Release Frequency: Varies

DRYCLEAN AVAQMD: Antelope Valley Air Quality Management District Drycleaner Listing

A listing of dry cleaners in the Antelope Valley Air Quality Management District.

Date of Government Version: 02/24/2022
Date Data Arrived at EDR: 02/25/2022
Date Made Active in Reports: 05/18/2022
Number of Days to Update: 82

Source: Antelope Valley Air Quality Management District
Telephone: 661-723-8070
Last EDR Contact: 05/25/2022
Next Scheduled EDR Contact: 09/12/2022
Data Release Frequency: Varies

EMI: Emissions Inventory Data

Toxics and criteria pollutant emissions data collected by the ARB and local air pollution agencies.

Date of Government Version: 12/31/2019
Date Data Arrived at EDR: 06/10/2021
Date Made Active in Reports: 08/27/2021
Number of Days to Update: 78

Source: California Air Resources Board
Telephone: 916-322-2990
Last EDR Contact: 06/13/2022
Next Scheduled EDR Contact: 09/26/2022
Data Release Frequency: Varies

ENF: Enforcement Action Listing

A listing of Water Board Enforcement Actions. Formal is everything except Oral/Verbal Communication, Notice of Violation, Expedited Payment Letter, and Staff Enforcement Letter.

Date of Government Version: 04/12/2022
Date Data Arrived at EDR: 04/19/2022
Date Made Active in Reports: 05/31/2022
Number of Days to Update: 42

Source: State Water Resources Control Board
Telephone: 916-445-9379
Last EDR Contact: 04/19/2022
Next Scheduled EDR Contact: 08/01/2022
Data Release Frequency: Varies

Financial Assurance 1: Financial Assurance Information Listing

Financial Assurance information

Date of Government Version: 01/13/2022
Date Data Arrived at EDR: 01/14/2022
Date Made Active in Reports: 04/08/2022
Number of Days to Update: 84

Source: Department of Toxic Substances Control
Telephone: 916-255-3628
Last EDR Contact: 04/28/2022
Next Scheduled EDR Contact: 08/01/2022
Data Release Frequency: Varies

Financial Assurance 2: Financial Assurance Information Listing

A listing of financial assurance information for solid waste facilities. Financial assurance is intended to ensure that resources are available to pay for the cost of closure, post-closure care, and corrective measures if the owner or operator of a regulated facility is unable or unwilling to pay.

Date of Government Version: 02/23/2022
Date Data Arrived at EDR: 02/24/2022
Date Made Active in Reports: 05/18/2022
Number of Days to Update: 83

Source: California Integrated Waste Management Board
Telephone: 916-341-6066
Last EDR Contact: 05/19/2022
Next Scheduled EDR Contact: 08/22/2022
Data Release Frequency: Varies

GOVERNMENT RECORDS SEARCHED / DATA CURRENCY TRACKING

HAZNET: Facility and Manifest Data

Facility and Manifest Data. The data is extracted from the copies of hazardous waste manifests received each year by the DTSC. The annual volume of manifests is typically 700,000 - 1,000,000 annually, representing approximately 350,000 - 500,000 shipments. Data are from the manifests submitted without correction, and therefore many contain some invalid values for data elements such as generator ID, TSD ID, waste category, and disposal method. This database begins with calendar year 1993.

Date of Government Version: 12/31/2019
Date Data Arrived at EDR: 04/15/2020
Date Made Active in Reports: 07/02/2020
Number of Days to Update: 78

Source: California Environmental Protection Agency
Telephone: 916-255-1136
Last EDR Contact: 07/05/2022
Next Scheduled EDR Contact: 10/17/2022
Data Release Frequency: Annually

ICE: ICE

Contains data pertaining to the Permitted Facilities with Inspections / Enforcements sites tracked in Envirostor.

Date of Government Version: 02/14/2022
Date Data Arrived at EDR: 02/15/2022
Date Made Active in Reports: 05/12/2022
Number of Days to Update: 86

Source: Department of Toxic Substances Control
Telephone: 877-786-9427
Last EDR Contact: 05/17/2022
Next Scheduled EDR Contact: 08/29/2022
Data Release Frequency: Quarterly

HIST CORTESE: Hazardous Waste & Substance Site List

The sites for the list are designated by the State Water Resource Control Board [LUST], the Integrated Waste Board [SWF/LS], and the Department of Toxic Substances Control [CALSITES]. This listing is no longer updated by the state agency.

Date of Government Version: 04/01/2001
Date Data Arrived at EDR: 01/22/2009
Date Made Active in Reports: 04/08/2009
Number of Days to Update: 76

Source: Department of Toxic Substances Control
Telephone: 916-323-3400
Last EDR Contact: 01/22/2009
Next Scheduled EDR Contact: N/A
Data Release Frequency: No Update Planned

HWP: EnviroStor Permitted Facilities Listing

Detailed information on permitted hazardous waste facilities and corrective action ("cleanups") tracked in EnviroStor.

Date of Government Version: 02/14/2022
Date Data Arrived at EDR: 02/15/2022
Date Made Active in Reports: 05/12/2022
Number of Days to Update: 86

Source: Department of Toxic Substances Control
Telephone: 916-323-3400
Last EDR Contact: 05/17/2022
Next Scheduled EDR Contact: 08/29/2022
Data Release Frequency: Quarterly

HWT: Registered Hazardous Waste Transporter Database

A listing of hazardous waste transporters. In California, unless specifically exempted, it is unlawful for any person to transport hazardous wastes unless the person holds a valid registration issued by DTSC. A hazardous waste transporter registration is valid for one year and is assigned a unique registration number.

Date of Government Version: 04/05/2022
Date Data Arrived at EDR: 04/05/2022
Date Made Active in Reports: 06/27/2022
Number of Days to Update: 83

Source: Department of Toxic Substances Control
Telephone: 916-440-7145
Last EDR Contact: 07/05/2022
Next Scheduled EDR Contact: 10/17/2022
Data Release Frequency: Quarterly

MINES: Mines Site Location Listing

A listing of mine site locations from the Office of Mine Reclamation.

Date of Government Version: 03/07/2022
Date Data Arrived at EDR: 03/08/2022
Date Made Active in Reports: 06/01/2022
Number of Days to Update: 85

Source: Department of Conservation
Telephone: 916-322-1080
Last EDR Contact: 06/07/2022
Next Scheduled EDR Contact: 09/19/2022
Data Release Frequency: Quarterly

GOVERNMENT RECORDS SEARCHED / DATA CURRENCY TRACKING

MWMP: Medical Waste Management Program Listing

The Medical Waste Management Program (MWMP) ensures the proper handling and disposal of medical waste by permitting and inspecting medical waste Offsite Treatment Facilities (PDF) and Transfer Stations (PDF) throughout the state. MWMP also oversees all Medical Waste Transporters.

Date of Government Version: 02/17/2022
Date Data Arrived at EDR: 02/28/2022
Date Made Active in Reports: 05/25/2022
Number of Days to Update: 86

Source: Department of Public Health
Telephone: 916-558-1784
Last EDR Contact: 05/31/2022
Next Scheduled EDR Contact: 09/12/2022
Data Release Frequency: Varies

NPDES: NPDES Permits Listing

A listing of NPDES permits, including stormwater.

Date of Government Version: 02/07/2022
Date Data Arrived at EDR: 02/08/2022
Date Made Active in Reports: 05/05/2022
Number of Days to Update: 86

Source: State Water Resources Control Board
Telephone: 916-445-9379
Last EDR Contact: 05/09/2022
Next Scheduled EDR Contact: 08/22/2022
Data Release Frequency: Quarterly

PEST LIC: Pesticide Regulation Licenses Listing

A listing of licenses and certificates issued by the Department of Pesticide Regulation. The DPR issues licenses and/or certificates to: Persons and businesses that apply or sell pesticides; Pest control dealers and brokers; Persons who advise on agricultural pesticide applications.

Date of Government Version: 02/28/2022
Date Data Arrived at EDR: 02/28/2022
Date Made Active in Reports: 05/25/2022
Number of Days to Update: 86

Source: Department of Pesticide Regulation
Telephone: 916-445-4038
Last EDR Contact: 05/31/2022
Next Scheduled EDR Contact: 09/12/2022
Data Release Frequency: Quarterly

PROC: Certified Processors Database

A listing of certified processors.

Date of Government Version: 03/07/2022
Date Data Arrived at EDR: 03/08/2022
Date Made Active in Reports: 06/02/2022
Number of Days to Update: 86

Source: Department of Conservation
Telephone: 916-323-3836
Last EDR Contact: 06/07/2022
Next Scheduled EDR Contact: 09/19/2022
Data Release Frequency: Quarterly

NOTIFY 65: Proposition 65 Records

Listings of all Proposition 65 incidents reported to counties by the State Water Resources Control Board and the Regional Water Quality Control Board. This database is no longer updated by the reporting agency.

Date of Government Version: 03/11/2022
Date Data Arrived at EDR: 03/15/2022
Date Made Active in Reports: 06/08/2022
Number of Days to Update: 85

Source: State Water Resources Control Board
Telephone: 916-445-3846
Last EDR Contact: 06/09/2022
Next Scheduled EDR Contact: 09/26/2022
Data Release Frequency: No Update Planned

UIC: UIC Listing

A listing of wells identified as underground injection wells, in the California Oil and Gas Wells database.

Date of Government Version: 03/07/2022
Date Data Arrived at EDR: 03/08/2022
Date Made Active in Reports: 06/02/2022
Number of Days to Update: 86

Source: Department of Conservation
Telephone: 916-445-2408
Last EDR Contact: 06/07/2022
Next Scheduled EDR Contact: 09/19/2022
Data Release Frequency: Varies

GOVERNMENT RECORDS SEARCHED / DATA CURRENCY TRACKING

UIC GEO: Underground Injection Control Sites (GEOTRACKER)

Underground control injection sites

Date of Government Version: 05/23/2022

Date Data Arrived at EDR: 05/23/2022

Date Made Active in Reports: 06/02/2022

Number of Days to Update: 10

Source: State Water Resource Control Board

Telephone: 866-480-1028

Last EDR Contact: 05/23/2022

Next Scheduled EDR Contact: 09/19/2022

Data Release Frequency: Varies

WASTEWATER PITS: Oil Wastewater Pits Listing

Water officials discovered that oil producers have been dumping chemical-laden wastewater into hundreds of unlined pits that are operating without proper permits. Inspections completed by the Central Valley Regional Water Quality Control Board revealed the existence of previously unidentified waste sites. The water boards review found that more than one-third of the region's active disposal pits are operating without permission.

Date of Government Version: 02/11/2021

Date Data Arrived at EDR: 07/01/2021

Date Made Active in Reports: 09/29/2021

Number of Days to Update: 90

Source: RWQCB, Central Valley Region

Telephone: 559-445-5577

Last EDR Contact: 04/08/2022

Next Scheduled EDR Contact: 07/18/2022

Data Release Frequency: Varies

WDS: Waste Discharge System

Sites which have been issued waste discharge requirements.

Date of Government Version: 06/19/2007

Date Data Arrived at EDR: 06/20/2007

Date Made Active in Reports: 06/29/2007

Number of Days to Update: 9

Source: State Water Resources Control Board

Telephone: 916-341-5227

Last EDR Contact: 05/12/2022

Next Scheduled EDR Contact: 08/29/2022

Data Release Frequency: No Update Planned

WIP: Well Investigation Program Case List

Well Investigation Program case in the San Gabriel and San Fernando Valley area.

Date of Government Version: 07/03/2009

Date Data Arrived at EDR: 07/21/2009

Date Made Active in Reports: 08/03/2009

Number of Days to Update: 13

Source: Los Angeles Water Quality Control Board

Telephone: 213-576-6726

Last EDR Contact: 06/14/2022

Next Scheduled EDR Contact: 10/03/2022

Data Release Frequency: No Update Planned

MILITARY PRIV SITES: Military Privatized Sites (GEOTRACKER)

Military privatized sites

Date of Government Version: 05/23/2022

Date Data Arrived at EDR: 05/23/2022

Date Made Active in Reports: 06/02/2022

Number of Days to Update: 10

Source: State Water Resources Control Board

Telephone: 866-480-1028

Last EDR Contact: 05/23/2022

Next Scheduled EDR Contact: 09/19/2022

Data Release Frequency: Varies

PROJECT: Project Sites (GEOTRACKER)

Projects sites

Date of Government Version: 05/23/2022

Date Data Arrived at EDR: 05/23/2022

Date Made Active in Reports: 06/02/2022

Number of Days to Update: 10

Source: State Water Resources Control Board

Telephone: 866-480-1028

Last EDR Contact: 05/23/2022

Next Scheduled EDR Contact: 09/19/2022

Data Release Frequency: Varies

WDR: Waste Discharge Requirements Listing

In general, the Waste Discharge Requirements (WDRs) Program (sometimes also referred to as the "Non Chapter 15 (Non 15) Program") regulates point discharges that are exempt pursuant to Subsection 20090 of Title 27 and not subject to the Federal Water Pollution Control Act. Exemptions from Title 27 may be granted for nine categories of discharges (e.g., sewage, wastewater, etc.) that meet, and continue to meet, the preconditions listed for each specific exemption. The scope of the WDRs Program also includes the discharge of wastes classified as inert, pursuant to section 20230 of Title 27.

GOVERNMENT RECORDS SEARCHED / DATA CURRENCY TRACKING

Date of Government Version: 03/07/2022
Date Data Arrived at EDR: 03/08/2022
Date Made Active in Reports: 06/03/2022
Number of Days to Update: 87

Source: State Water Resources Control Board
Telephone: 916-341-5810
Last EDR Contact: 06/07/2022
Next Scheduled EDR Contact: 09/19/2022
Data Release Frequency: Quarterly

CIWQS: California Integrated Water Quality System

The California Integrated Water Quality System (CIWQS) is a computer system used by the State and Regional Water Quality Control Boards to track information about places of environmental interest, manage permits and other orders, track inspections, and manage violations and enforcement activities.

Date of Government Version: 02/28/2022
Date Data Arrived at EDR: 02/28/2022
Date Made Active in Reports: 05/25/2022
Number of Days to Update: 86

Source: State Water Resources Control Board
Telephone: 866-794-4977
Last EDR Contact: 05/31/2022
Next Scheduled EDR Contact: 09/12/2022
Data Release Frequency: Varies

CERS: CalEPA Regulated Site Portal Data

The CalEPA Regulated Site Portal database combines data about environmentally regulated sites and facilities in California into a single database. It combines data from a variety of state and federal databases, and provides an overview of regulated activities across the spectrum of environmental programs for any given location in California. These activities include hazardous materials and waste, state and federal cleanups, impacted ground and surface waters, and toxic materials

Date of Government Version: 01/18/2022
Date Data Arrived at EDR: 01/19/2022
Date Made Active in Reports: 04/08/2022
Number of Days to Update: 79

Source: California Environmental Protection Agency
Telephone: 916-323-2514
Last EDR Contact: 04/19/2022
Next Scheduled EDR Contact: 08/01/2022
Data Release Frequency: Varies

NON-CASE INFO: Non-Case Information Sites (GEOTRACKER)

Non-Case Information sites

Date of Government Version: 05/23/2022
Date Data Arrived at EDR: 05/23/2022
Date Made Active in Reports: 06/02/2022
Number of Days to Update: 10

Source: State Water Resources Control Board
Telephone: 866-480-1028
Last EDR Contact: 05/23/2022
Next Scheduled EDR Contact: 09/19/2022
Data Release Frequency: Varies

OTHER OIL GAS: Other Oil & Gas Projects Sites (GEOTRACKER)

Other Oil & Gas Projects sites

Date of Government Version: 05/23/2022
Date Data Arrived at EDR: 05/23/2022
Date Made Active in Reports: 06/02/2022
Number of Days to Update: 10

Source: State Water Resources Control Board
Telephone: 866-480-1028
Last EDR Contact: 05/23/2022
Next Scheduled EDR Contact: 09/19/2022
Data Release Frequency: Varies

PROD WATER PONDS: Produced Water Ponds Sites (GEOTRACKER)

Produced water ponds sites

Date of Government Version: 05/23/2022
Date Data Arrived at EDR: 05/23/2022
Date Made Active in Reports: 06/02/2022
Number of Days to Update: 10

Source: State Water Resources Control Board
Telephone: 866-480-1028
Last EDR Contact: 05/23/2022
Next Scheduled EDR Contact: 09/19/2022
Data Release Frequency: Varies

SAMPLING POINT: Sampling Point ? Public Sites (GEOTRACKER)

Sampling point - public sites

GOVERNMENT RECORDS SEARCHED / DATA CURRENCY TRACKING

Date of Government Version: 05/23/2022
Date Data Arrived at EDR: 05/23/2022
Date Made Active in Reports: 06/02/2022
Number of Days to Update: 10

Source: State Water Resources Control Board
Telephone: 866-480-1028
Last EDR Contact: 05/23/2022
Next Scheduled EDR Contact: 09/19/2022
Data Release Frequency: Varies

WELL STIM PROJ: Well Stimulation Project (GEOTRACKER)

Includes areas of groundwater monitoring plans, a depiction of the monitoring network, and the facilities, boundaries, and subsurface characteristics of the oilfield and the features (oil and gas wells, produced water ponds, UIC wells, water supply wells, etc?) being monitored

Date of Government Version: 05/23/2022
Date Data Arrived at EDR: 05/23/2022
Date Made Active in Reports: 06/02/2022
Number of Days to Update: 10

Source: State Water Resources Control Board
Telephone: 866-480-1028
Last EDR Contact: 05/23/2022
Next Scheduled EDR Contact: 09/19/2022
Data Release Frequency: Varies

PCS ENF: Enforcement data

No description is available for this data

Date of Government Version: 12/31/2014
Date Data Arrived at EDR: 02/05/2015
Date Made Active in Reports: 03/06/2015
Number of Days to Update: 29

Source: EPA
Telephone: 202-564-2497
Last EDR Contact: 06/28/2022
Next Scheduled EDR Contact: 10/17/2022
Data Release Frequency: Varies

PCS: Permit Compliance System

PCS is a computerized management information system that contains data on National Pollutant Discharge Elimination System (NPDES) permit holding facilities. PCS tracks the permit, compliance, and enforcement status of NPDES facilities.

Date of Government Version: 07/14/2011
Date Data Arrived at EDR: 08/05/2011
Date Made Active in Reports: 09/29/2011
Number of Days to Update: 55

Source: EPA, Office of Water
Telephone: 202-564-2496
Last EDR Contact: 06/28/2022
Next Scheduled EDR Contact: 10/17/2022
Data Release Frequency: Semi-Annually

PCS INACTIVE: Listing of Inactive PCS Permits

An inactive permit is a facility that has shut down or is no longer discharging.

Date of Government Version: 11/05/2014
Date Data Arrived at EDR: 01/06/2015
Date Made Active in Reports: 05/06/2015
Number of Days to Update: 120

Source: EPA
Telephone: 202-564-2496
Last EDR Contact: 06/28/2022
Next Scheduled EDR Contact: 10/17/2022
Data Release Frequency: Semi-Annually

MINES MRDS: Mineral Resources Data System

Mineral Resources Data System

Date of Government Version: 04/06/2018
Date Data Arrived at EDR: 10/21/2019
Date Made Active in Reports: 10/24/2019
Number of Days to Update: 3

Source: USGS
Telephone: 703-648-6533
Last EDR Contact: 05/27/2022
Next Scheduled EDR Contact: 09/05/2022
Data Release Frequency: Varies

HWTS: Hazardous Waste Tracking System

DTSC maintains the Hazardous Waste Tracking System that stores ID number information since the early 1980s and manifest data since 1993. The system collects both manifest copies from the generator and destination facility.

GOVERNMENT RECORDS SEARCHED / DATA CURRENCY TRACKING

Date of Government Version: 04/05/2022
Date Data Arrived at EDR: 04/05/2022
Date Made Active in Reports: 04/26/2022
Number of Days to Update: 21

Source: Department of Toxic Substances Control
Telephone: 916-324-2444
Last EDR Contact: 07/06/2022
Next Scheduled EDR Contact: 10/17/2022
Data Release Frequency: Varies

EDR HIGH RISK HISTORICAL RECORDS

EDR Exclusive Records

EDR MGP: EDR Proprietary Manufactured Gas Plants

The EDR Proprietary Manufactured Gas Plant Database includes records of coal gas plants (manufactured gas plants) compiled by EDR's researchers. Manufactured gas sites were used in the United States from the 1800's to 1950's to produce a gas that could be distributed and used as fuel. These plants used whale oil, rosin, coal, or a mixture of coal, oil, and water that also produced a significant amount of waste. Many of the byproducts of the gas production, such as coal tar (oily waste containing volatile and non-volatile chemicals), sludges, oils and other compounds are potentially hazardous to human health and the environment. The byproduct from this process was frequently disposed of directly at the plant site and can remain or spread slowly, serving as a continuous source of soil and groundwater contamination.

Date of Government Version: N/A
Date Data Arrived at EDR: N/A
Date Made Active in Reports: N/A
Number of Days to Update: N/A

Source: EDR, Inc.
Telephone: N/A
Last EDR Contact: N/A
Next Scheduled EDR Contact: N/A
Data Release Frequency: No Update Planned

EDR Hist Auto: EDR Exclusive Historical Auto Stations

EDR has searched selected national collections of business directories and has collected listings of potential gas station/filling station/service station sites that were available to EDR researchers. EDR's review was limited to those categories of sources that might, in EDR's opinion, include gas station/filling station/service station establishments. The categories reviewed included, but were not limited to gas, gas station, gasoline station, filling station, auto, automobile repair, auto service station, service station, etc. This database falls within a category of information EDR classifies as "High Risk Historical Records", or HRHR. EDR's HRHR effort presents unique and sometimes proprietary data about past sites and operations that typically create environmental concerns, but may not show up in current government records searches.

Date of Government Version: N/A
Date Data Arrived at EDR: N/A
Date Made Active in Reports: N/A
Number of Days to Update: N/A

Source: EDR, Inc.
Telephone: N/A
Last EDR Contact: N/A
Next Scheduled EDR Contact: N/A
Data Release Frequency: Varies

EDR Hist Cleaner: EDR Exclusive Historical Cleaners

EDR has searched selected national collections of business directories and has collected listings of potential dry cleaner sites that were available to EDR researchers. EDR's review was limited to those categories of sources that might, in EDR's opinion, include dry cleaning establishments. The categories reviewed included, but were not limited to dry cleaners, cleaners, laundry, laundromat, cleaning/laundry, wash & dry etc. This database falls within a category of information EDR classifies as "High Risk Historical Records", or HRHR. EDR's HRHR effort presents unique and sometimes proprietary data about past sites and operations that typically create environmental concerns, but may not show up in current government records searches.

Date of Government Version: N/A
Date Data Arrived at EDR: N/A
Date Made Active in Reports: N/A
Number of Days to Update: N/A

Source: EDR, Inc.
Telephone: N/A
Last EDR Contact: N/A
Next Scheduled EDR Contact: N/A
Data Release Frequency: Varies

EDR RECOVERED GOVERNMENT ARCHIVES

Exclusive Recovered Govt. Archives

GOVERNMENT RECORDS SEARCHED / DATA CURRENCY TRACKING

RGA LF: Recovered Government Archive Solid Waste Facilities List

The EDR Recovered Government Archive Landfill database provides a list of landfills derived from historical databases and includes many records that no longer appear in current government lists. Compiled from Records formerly available from the Department of Resources Recycling and Recovery in California.

Date of Government Version: N/A
Date Data Arrived at EDR: 07/01/2013
Date Made Active in Reports: 01/13/2014
Number of Days to Update: 196

Source: Department of Resources Recycling and Recovery
Telephone: N/A
Last EDR Contact: 06/01/2012
Next Scheduled EDR Contact: N/A
Data Release Frequency: Varies

RGA LUST: Recovered Government Archive Leaking Underground Storage Tank

The EDR Recovered Government Archive Leaking Underground Storage Tank database provides a list of LUST incidents derived from historical databases and includes many records that no longer appear in current government lists. Compiled from Records formerly available from the State Water Resources Control Board in California.

Date of Government Version: N/A
Date Data Arrived at EDR: 07/01/2013
Date Made Active in Reports: 12/30/2013
Number of Days to Update: 182

Source: State Water Resources Control Board
Telephone: N/A
Last EDR Contact: 06/01/2012
Next Scheduled EDR Contact: N/A
Data Release Frequency: Varies

COUNTY RECORDS

ALAMEDA COUNTY:

CS ALAMEDA: Contaminated Sites

A listing of contaminated sites overseen by the Toxic Release Program (oil and groundwater contamination from chemical releases and spills) and the Leaking Underground Storage Tank Program (soil and ground water contamination from leaking petroleum USTs).

Date of Government Version: 01/09/2019
Date Data Arrived at EDR: 01/11/2019
Date Made Active in Reports: 03/05/2019
Number of Days to Update: 53

Source: Alameda County Environmental Health Services
Telephone: 510-567-6700
Last EDR Contact: 06/28/2022
Next Scheduled EDR Contact: 10/17/2022
Data Release Frequency: Semi-Annually

UST ALAMEDA: Underground Tanks

Underground storage tank sites located in Alameda county.

Date of Government Version: 12/28/2021
Date Data Arrived at EDR: 12/28/2021
Date Made Active in Reports: 03/18/2022
Number of Days to Update: 80

Source: Alameda County Environmental Health Services
Telephone: 510-567-6700
Last EDR Contact: 06/29/2022
Next Scheduled EDR Contact: 10/17/2022
Data Release Frequency: Semi-Annually

AMADOR COUNTY:

CUPA AMADOR: CUPA Facility List

Cupa Facility List

Date of Government Version: 02/04/2022
Date Data Arrived at EDR: 02/04/2022
Date Made Active in Reports: 05/02/2022
Number of Days to Update: 87

Source: Amador County Environmental Health
Telephone: 209-223-6439
Last EDR Contact: 05/12/2022
Next Scheduled EDR Contact: 08/15/2022
Data Release Frequency: Varies

BUTTE COUNTY:

GOVERNMENT RECORDS SEARCHED / DATA CURRENCY TRACKING

CUPA BUTTE: CUPA Facility Listing Cupa facility list.

Date of Government Version: 04/21/2017
Date Data Arrived at EDR: 04/25/2017
Date Made Active in Reports: 08/09/2017
Number of Days to Update: 106

Source: Public Health Department
Telephone: 530-538-7149
Last EDR Contact: 06/28/2022
Next Scheduled EDR Contact: 10/17/2022
Data Release Frequency: No Update Planned

CALVERAS COUNTY:

CUPA CALVERAS: CUPA Facility Listing Cupa Facility Listing

Date of Government Version: 03/17/2022
Date Data Arrived at EDR: 03/18/2022
Date Made Active in Reports: 06/08/2022
Number of Days to Update: 82

Source: Calveras County Environmental Health
Telephone: 209-754-6399
Last EDR Contact: 06/14/2022
Next Scheduled EDR Contact: 10/03/2022
Data Release Frequency: Quarterly

COLUSA COUNTY:

CUPA COLUSA: CUPA Facility List Cupa facility list.

Date of Government Version: 04/06/2020
Date Data Arrived at EDR: 04/23/2020
Date Made Active in Reports: 07/10/2020
Number of Days to Update: 78

Source: Health & Human Services
Telephone: 530-458-0396
Last EDR Contact: 04/28/2022
Next Scheduled EDR Contact: 08/15/2022
Data Release Frequency: Semi-Annually

CONTRA COSTA COUNTY:

SL CONTRA COSTA: Site List

List includes sites from the underground tank, hazardous waste generator and business plan/2185 programs.

Date of Government Version: 01/24/2022
Date Data Arrived at EDR: 01/25/2022
Date Made Active in Reports: 04/14/2022
Number of Days to Update: 79

Source: Contra Costa Health Services Department
Telephone: 925-646-2286
Last EDR Contact: 04/21/2022
Next Scheduled EDR Contact: 08/08/2022
Data Release Frequency: Semi-Annually

DEL NORTE COUNTY:

CUPA DEL NORTE: CUPA Facility List Cupa Facility list

Date of Government Version: 01/10/2022
Date Data Arrived at EDR: 01/26/2022
Date Made Active in Reports: 04/14/2022
Number of Days to Update: 78

Source: Del Norte County Environmental Health Division
Telephone: 707-465-0426
Last EDR Contact: 05/04/2022
Next Scheduled EDR Contact: 08/08/2022
Data Release Frequency: Varies

EL DORADO COUNTY:

GOVERNMENT RECORDS SEARCHED / DATA CURRENCY TRACKING

CUPA EL DORADO: CUPA Facility List CUPA facility list.

Date of Government Version: 02/16/2022
Date Data Arrived at EDR: 02/17/2022
Date Made Active in Reports: 05/10/2022
Number of Days to Update: 82

Source: El Dorado County Environmental Management Department
Telephone: 530-621-6623
Last EDR Contact: 06/14/2022
Next Scheduled EDR Contact: 08/08/2022
Data Release Frequency: Varies

FRESNO COUNTY:

CUPA FRESNO: CUPA Resources List

Certified Unified Program Agency. CUPA's are responsible for implementing a unified hazardous materials and hazardous waste management regulatory program. The agency provides oversight of businesses that deal with hazardous materials, operate underground storage tanks or aboveground storage tanks.

Date of Government Version: 06/28/2021
Date Data Arrived at EDR: 12/21/2021
Date Made Active in Reports: 03/03/2022
Number of Days to Update: 72

Source: Dept. of Community Health
Telephone: 559-445-3271
Last EDR Contact: 07/01/2022
Next Scheduled EDR Contact: 10/10/2022
Data Release Frequency: Semi-Annually

GLENN COUNTY:

CUPA GLENN: CUPA Facility List Cupa facility list

Date of Government Version: 01/22/2018
Date Data Arrived at EDR: 01/24/2018
Date Made Active in Reports: 03/14/2018
Number of Days to Update: 49

Source: Glenn County Air Pollution Control District
Telephone: 830-934-6500
Last EDR Contact: 04/14/2022
Next Scheduled EDR Contact: 08/01/2022
Data Release Frequency: No Update Planned

HUMBOLDT COUNTY:

CUPA HUMBOLDT: CUPA Facility List CUPA facility list.

Date of Government Version: 08/12/2021
Date Data Arrived at EDR: 08/12/2021
Date Made Active in Reports: 11/08/2021
Number of Days to Update: 88

Source: Humboldt County Environmental Health
Telephone: N/A
Last EDR Contact: 05/12/2022
Next Scheduled EDR Contact: 08/29/2022
Data Release Frequency: Semi-Annually

IMPERIAL COUNTY:

CUPA IMPERIAL: CUPA Facility List Cupa facility list.

Date of Government Version: 01/13/2022
Date Data Arrived at EDR: 01/14/2022
Date Made Active in Reports: 04/06/2022
Number of Days to Update: 82

Source: San Diego Border Field Office
Telephone: 760-339-2777
Last EDR Contact: 04/18/2022
Next Scheduled EDR Contact: 08/01/2022
Data Release Frequency: Varies

INYO COUNTY:

GOVERNMENT RECORDS SEARCHED / DATA CURRENCY TRACKING

CUPA INYO: CUPA Facility List Cupa facility list.

Date of Government Version: 04/02/2018
Date Data Arrived at EDR: 04/03/2018
Date Made Active in Reports: 06/14/2018
Number of Days to Update: 72

Source: Inyo County Environmental Health Services
Telephone: 760-878-0238
Last EDR Contact: 05/12/2022
Next Scheduled EDR Contact: 08/29/2022
Data Release Frequency: Varies

KERN COUNTY:

CUPA KERN: CUPA Facility List

A listing of sites included in the Kern County Hazardous Material Business Plan.

Date of Government Version: 02/10/2022
Date Data Arrived at EDR: 02/11/2022
Date Made Active in Reports: 05/04/2022
Number of Days to Update: 82

Source: Kern County Public Health
Telephone: 661-321-3000
Last EDR Contact: 04/28/2022
Next Scheduled EDR Contact: 08/15/2022
Data Release Frequency: Varies

UST KERN: Underground Storage Tank Sites & Tank Listing Kern County Sites and Tanks Listing.

Date of Government Version: 02/10/2022
Date Data Arrived at EDR: 02/11/2022
Date Made Active in Reports: 05/04/2022
Number of Days to Update: 82

Source: Kern County Environment Health Services Department
Telephone: 661-862-8700
Last EDR Contact: 04/28/2022
Next Scheduled EDR Contact: 08/15/2022
Data Release Frequency: Quarterly

KINGS COUNTY:

CUPA KINGS: CUPA Facility List

A listing of sites included in the county's Certified Unified Program Agency database. California's Secretary for Environmental Protection established the unified hazardous materials and hazardous waste regulatory program as required by chapter 6.11 of the California Health and Safety Code. The Unified Program consolidates the administration, permits, inspections, and enforcement activities.

Date of Government Version: 12/03/2020
Date Data Arrived at EDR: 01/26/2021
Date Made Active in Reports: 04/14/2021
Number of Days to Update: 78

Source: Kings County Department of Public Health
Telephone: 559-584-1411
Last EDR Contact: 05/25/2022
Next Scheduled EDR Contact: 08/29/2022
Data Release Frequency: Varies

LAKE COUNTY:

CUPA LAKE: CUPA Facility List Cupa facility list

Date of Government Version: 02/10/2022
Date Data Arrived at EDR: 02/11/2022
Date Made Active in Reports: 05/04/2022
Number of Days to Update: 82

Source: Lake County Environmental Health
Telephone: 707-263-1164
Last EDR Contact: 04/11/2022
Next Scheduled EDR Contact: 07/25/2022
Data Release Frequency: Varies

LASSEN COUNTY:

GOVERNMENT RECORDS SEARCHED / DATA CURRENCY TRACKING

CUPA LASSEN: CUPA Facility List Cupa facility list

Date of Government Version: 07/31/2020
Date Data Arrived at EDR: 08/21/2020
Date Made Active in Reports: 11/09/2020
Number of Days to Update: 80

Source: Lassen County Environmental Health
Telephone: 530-251-8528
Last EDR Contact: 04/14/2022
Next Scheduled EDR Contact: 08/01/2022
Data Release Frequency: Varies

LOS ANGELES COUNTY:

AOCONCERN: Key Areas of Concerns in Los Angeles County

San Gabriel Valley areas where VOC contamination is at or above the MCL as designated by region 9 EPA office. Date of Government Version: 3/30/2009 Exide Site area is a cleanup plan of lead-impacted soil surrounding the former Exide Facility as designated by the DTSC. Date of Government Version: 7/17/2017

Date of Government Version: 03/30/2009
Date Data Arrived at EDR: 03/31/2009
Date Made Active in Reports: 10/23/2009
Number of Days to Update: 206

Source: N/A
Telephone: N/A
Last EDR Contact: 06/09/2022
Next Scheduled EDR Contact: 09/26/2022
Data Release Frequency: No Update Planned

HMS LOS ANGELES: HMS: Street Number List Industrial Waste and Underground Storage Tank Sites.

Date of Government Version: 04/04/2022
Date Data Arrived at EDR: 04/05/2022
Date Made Active in Reports: 04/13/2022
Number of Days to Update: 8

Source: Department of Public Works
Telephone: 626-458-3517
Last EDR Contact: 06/29/2022
Next Scheduled EDR Contact: 10/17/2022
Data Release Frequency: Semi-Annually

LF LOS ANGELES: List of Solid Waste Facilities Solid Waste Facilities in Los Angeles County.

Date of Government Version: 04/11/2022
Date Data Arrived at EDR: 04/12/2022
Date Made Active in Reports: 07/05/2022
Number of Days to Update: 84

Source: La County Department of Public Works
Telephone: 818-458-5185
Last EDR Contact: 04/12/2022
Next Scheduled EDR Contact: 07/25/2022
Data Release Frequency: Varies

LF LOS ANGELES CITY: City of Los Angeles Landfills Landfills owned and maintained by the City of Los Angeles.

Date of Government Version: 01/01/2022
Date Data Arrived at EDR: 01/21/2022
Date Made Active in Reports: 04/11/2022
Number of Days to Update: 80

Source: Engineering & Construction Division
Telephone: 213-473-7869
Last EDR Contact: 07/06/2022
Next Scheduled EDR Contact: 10/24/2022
Data Release Frequency: Varies

LOS ANGELES AST: Active & Inactive AST Inventory A listing of active & inactive above ground petroleum storage tank site locations, located in the City of Los Angeles.

Date of Government Version: 06/01/2019
Date Data Arrived at EDR: 06/25/2019
Date Made Active in Reports: 08/22/2019
Number of Days to Update: 58

Source: Los Angeles Fire Department
Telephone: 213-978-3800
Last EDR Contact: 06/14/2022
Next Scheduled EDR Contact: 10/03/2022
Data Release Frequency: Varies

GOVERNMENT RECORDS SEARCHED / DATA CURRENCY TRACKING

LOS ANGELES CO LF METHANE: Methane Producing Landfills

This data was created on April 30, 2012 to represent known disposal sites in Los Angeles County that may produce and emanate methane gas. The shapefile contains disposal sites within Los Angeles County that once accepted degradable refuse material. Information used to create this data was extracted from a landfill survey performed by County Engineers (Major Waste System Map, 1973) as well as historical records from CalRecycle, Regional Water Quality Control Board, and Los Angeles County Department of Public Health

Date of Government Version: 01/10/2022
Date Data Arrived at EDR: 01/12/2022
Date Made Active in Reports: 04/04/2022
Number of Days to Update: 82

Source: Los Angeles County Department of Public Works
Telephone: 626-458-6973
Last EDR Contact: 07/06/2022
Next Scheduled EDR Contact: 10/24/2022
Data Release Frequency: No Update Planned

LOS ANGELES HM: Active & Inactive Hazardous Materials Inventory

A listing of active & inactive hazardous materials facility locations, located in the City of Los Angeles.

Date of Government Version: 01/13/2022
Date Data Arrived at EDR: 03/21/2022
Date Made Active in Reports: 06/15/2022
Number of Days to Update: 86

Source: Los Angeles Fire Department
Telephone: 213-978-3800
Last EDR Contact: 06/24/2022
Next Scheduled EDR Contact: 10/03/2022
Data Release Frequency: Varies

LOS ANGELES UST: Active & Inactive UST Inventory

A listing of active & inactive underground storage tank site locations and underground storage tank historical sites, located in the City of Los Angeles.

Date of Government Version: 01/13/2022
Date Data Arrived at EDR: 03/21/2022
Date Made Active in Reports: 06/15/2022
Number of Days to Update: 86

Source: Los Angeles Fire Department
Telephone: 213-978-3800
Last EDR Contact: 06/24/2022
Next Scheduled EDR Contact: 10/03/2022
Data Release Frequency: Varies

SITE MIT LOS ANGELES: Site Mitigation List

Industrial sites that have had some sort of spill or complaint.

Date of Government Version: 05/26/2021
Date Data Arrived at EDR: 07/09/2021
Date Made Active in Reports: 09/29/2021
Number of Days to Update: 82

Source: Community Health Services
Telephone: 323-890-7806
Last EDR Contact: 04/14/2022
Next Scheduled EDR Contact: 07/25/2022
Data Release Frequency: Annually

UST EL SEGUNDO: City of El Segundo Underground Storage Tank

Underground storage tank sites located in El Segundo city.

Date of Government Version: 01/21/2017
Date Data Arrived at EDR: 04/19/2017
Date Made Active in Reports: 05/10/2017
Number of Days to Update: 21

Source: City of El Segundo Fire Department
Telephone: 310-524-2236
Last EDR Contact: 07/06/2022
Next Scheduled EDR Contact: 10/24/2022
Data Release Frequency: No Update Planned

UST LONG BEACH: City of Long Beach Underground Storage Tank

Underground storage tank sites located in the city of Long Beach.

Date of Government Version: 04/22/2019
Date Data Arrived at EDR: 04/23/2019
Date Made Active in Reports: 06/27/2019
Number of Days to Update: 65

Source: City of Long Beach Fire Department
Telephone: 562-570-2563
Last EDR Contact: 04/14/2022
Next Scheduled EDR Contact: 08/01/2022
Data Release Frequency: Varies

GOVERNMENT RECORDS SEARCHED / DATA CURRENCY TRACKING

UST TORRANCE: City of Torrance Underground Storage Tank
Underground storage tank sites located in the city of Torrance.

Date of Government Version: 02/02/2021
Date Data Arrived at EDR: 04/28/2021
Date Made Active in Reports: 07/13/2021
Number of Days to Update: 76

Source: City of Torrance Fire Department
Telephone: 310-618-2973
Last EDR Contact: 04/18/2022
Next Scheduled EDR Contact: 08/01/2022
Data Release Frequency: Semi-Annually

MADERA COUNTY:

CUPA MADERA: CUPA Facility List

A listing of sites included in the county's Certified Unified Program Agency database. California's Secretary for Environmental Protection established the unified hazardous materials and hazardous waste regulatory program as required by chapter 6.11 of the California Health and Safety Code. The Unified Program consolidates the administration, permits, inspections, and enforcement activities.

Date of Government Version: 08/10/2020
Date Data Arrived at EDR: 08/12/2020
Date Made Active in Reports: 10/23/2020
Number of Days to Update: 72

Source: Madera County Environmental Health
Telephone: 559-675-7823
Last EDR Contact: 05/12/2022
Next Scheduled EDR Contact: 08/29/2022
Data Release Frequency: Varies

MARIN COUNTY:

UST MARIN: Underground Storage Tank Sites
Currently permitted USTs in Marin County.

Date of Government Version: 09/26/2018
Date Data Arrived at EDR: 10/04/2018
Date Made Active in Reports: 11/02/2018
Number of Days to Update: 29

Source: Public Works Department Waste Management
Telephone: 415-473-6647
Last EDR Contact: 06/22/2022
Next Scheduled EDR Contact: 10/10/2022
Data Release Frequency: Semi-Annually

MENDOCINO COUNTY:

UST MENDOCINO: Mendocino County UST Database
A listing of underground storage tank locations in Mendocino County.

Date of Government Version: 09/22/2021
Date Data Arrived at EDR: 11/18/2021
Date Made Active in Reports: 11/22/2021
Number of Days to Update: 4

Source: Department of Public Health
Telephone: 707-463-4466
Last EDR Contact: 05/19/2022
Next Scheduled EDR Contact: 09/05/2022
Data Release Frequency: Annually

MERCED COUNTY:

CUPA MERCED: CUPA Facility List
CUPA facility list.

Date of Government Version: 02/15/2022
Date Data Arrived at EDR: 02/17/2022
Date Made Active in Reports: 05/11/2022
Number of Days to Update: 83

Source: Merced County Environmental Health
Telephone: 209-381-1094
Last EDR Contact: 06/22/2022
Next Scheduled EDR Contact: 08/29/2022
Data Release Frequency: Varies

MONO COUNTY:

GOVERNMENT RECORDS SEARCHED / DATA CURRENCY TRACKING

CUPA MONO: CUPA Facility List CUPA Facility List

Date of Government Version: 02/22/2021
Date Data Arrived at EDR: 03/02/2021
Date Made Active in Reports: 05/19/2021
Number of Days to Update: 78

Source: Mono County Health Department
Telephone: 760-932-5580
Last EDR Contact: 05/19/2022
Next Scheduled EDR Contact: 09/05/2022
Data Release Frequency: Varies

MONTEREY COUNTY:

CUPA MONTEREY: CUPA Facility Listing CUPA Program listing from the Environmental Health Division.

Date of Government Version: 10/04/2021
Date Data Arrived at EDR: 10/06/2021
Date Made Active in Reports: 12/29/2021
Number of Days to Update: 84

Source: Monterey County Health Department
Telephone: 831-796-1297
Last EDR Contact: 06/22/2022
Next Scheduled EDR Contact: 10/10/2022
Data Release Frequency: Varies

NAPA COUNTY:

LUST NAPA: Sites With Reported Contamination

A listing of leaking underground storage tank sites located in Napa county.

Date of Government Version: 01/09/2017
Date Data Arrived at EDR: 01/11/2017
Date Made Active in Reports: 03/02/2017
Number of Days to Update: 50

Source: Napa County Department of Environmental Management
Telephone: 707-253-4269
Last EDR Contact: 05/19/2022
Next Scheduled EDR Contact: 09/05/2022
Data Release Frequency: No Update Planned

UST NAPA: Closed and Operating Underground Storage Tank Sites Underground storage tank sites located in Napa county.

Date of Government Version: 09/05/2019
Date Data Arrived at EDR: 09/09/2019
Date Made Active in Reports: 10/31/2019
Number of Days to Update: 52

Source: Napa County Department of Environmental Management
Telephone: 707-253-4269
Last EDR Contact: 05/19/2022
Next Scheduled EDR Contact: 09/05/2022
Data Release Frequency: No Update Planned

NEVADA COUNTY:

CUPA NEVADA: CUPA Facility List CUPA facility list.

Date of Government Version: 01/25/2022
Date Data Arrived at EDR: 01/26/2022
Date Made Active in Reports: 04/14/2022
Number of Days to Update: 78

Source: Community Development Agency
Telephone: 530-265-1467
Last EDR Contact: 04/21/2022
Next Scheduled EDR Contact: 08/08/2022
Data Release Frequency: Varies

ORANGE COUNTY:

IND_SITE ORANGE: List of Industrial Site Cleanups Petroleum and non-petroleum spills.

GOVERNMENT RECORDS SEARCHED / DATA CURRENCY TRACKING

Date of Government Version: 01/14/2022
Date Data Arrived at EDR: 02/03/2022
Date Made Active in Reports: 04/14/2022
Number of Days to Update: 70

Source: Health Care Agency
Telephone: 714-834-3446
Last EDR Contact: 05/02/2022
Next Scheduled EDR Contact: 08/15/2022
Data Release Frequency: Annually

LUST ORANGE: List of Underground Storage Tank Cleanups
Orange County Underground Storage Tank Cleanups (LUST).

Date of Government Version: 01/14/2022
Date Data Arrived at EDR: 02/04/2022
Date Made Active in Reports: 05/02/2022
Number of Days to Update: 87

Source: Health Care Agency
Telephone: 714-834-3446
Last EDR Contact: 05/02/2022
Next Scheduled EDR Contact: 08/15/2022
Data Release Frequency: Quarterly

UST ORANGE: List of Underground Storage Tank Facilities
Orange County Underground Storage Tank Facilities (UST).

Date of Government Version: 01/14/2022
Date Data Arrived at EDR: 02/01/2022
Date Made Active in Reports: 04/18/2022
Number of Days to Update: 76

Source: Health Care Agency
Telephone: 714-834-3446
Last EDR Contact: 05/03/2022
Next Scheduled EDR Contact: 08/15/2022
Data Release Frequency: Quarterly

PLACER COUNTY:

MS PLACER: Master List of Facilities

List includes aboveground tanks, underground tanks and cleanup sites.

Date of Government Version: 05/25/2022
Date Data Arrived at EDR: 05/26/2022
Date Made Active in Reports: 06/01/2022
Number of Days to Update: 6

Source: Placer County Health and Human Services
Telephone: 530-745-2363
Last EDR Contact: 05/25/2022
Next Scheduled EDR Contact: 09/12/2022
Data Release Frequency: Semi-Annually

PLUMAS COUNTY:

CUPA PLUMAS: CUPA Facility List

Plumas County CUPA Program facilities.

Date of Government Version: 03/31/2019
Date Data Arrived at EDR: 04/23/2019
Date Made Active in Reports: 06/26/2019
Number of Days to Update: 64

Source: Plumas County Environmental Health
Telephone: 530-283-6355
Last EDR Contact: 04/14/2022
Next Scheduled EDR Contact: 08/01/2022
Data Release Frequency: Varies

RIVERSIDE COUNTY:

LUST RIVERSIDE: Listing of Underground Tank Cleanup Sites
Riverside County Underground Storage Tank Cleanup Sites (LUST).

Date of Government Version: 03/31/2022
Date Data Arrived at EDR: 03/31/2022
Date Made Active in Reports: 04/08/2022
Number of Days to Update: 8

Source: Department of Environmental Health
Telephone: 951-358-5055
Last EDR Contact: 06/09/2022
Next Scheduled EDR Contact: 09/26/2022
Data Release Frequency: Quarterly

GOVERNMENT RECORDS SEARCHED / DATA CURRENCY TRACKING

UST RIVERSIDE: Underground Storage Tank Tank List
Underground storage tank sites located in Riverside county.

Date of Government Version: 03/31/2022
Date Data Arrived at EDR: 03/31/2022
Date Made Active in Reports: 04/08/2022
Number of Days to Update: 8

Source: Department of Environmental Health
Telephone: 951-358-5055
Last EDR Contact: 06/09/2022
Next Scheduled EDR Contact: 09/26/2022
Data Release Frequency: Quarterly

SACRAMENTO COUNTY:

CS SACRAMENTO: Toxic Site Clean-Up List

List of sites where unauthorized releases of potentially hazardous materials have occurred.

Date of Government Version: 06/18/2021
Date Data Arrived at EDR: 09/28/2021
Date Made Active in Reports: 12/14/2021
Number of Days to Update: 77

Source: Sacramento County Environmental Management
Telephone: 916-875-8406
Last EDR Contact: 06/30/2022
Next Scheduled EDR Contact: 10/10/2022
Data Release Frequency: Quarterly

ML SACRAMENTO: Master Hazardous Materials Facility List

Any business that has hazardous materials on site - hazardous material storage sites, underground storage tanks, waste generators.

Date of Government Version: 05/04/2022
Date Data Arrived at EDR: 06/30/2022
Date Made Active in Reports: 07/05/2022
Number of Days to Update: 5

Source: Sacramento County Environmental Management
Telephone: 916-875-8406
Last EDR Contact: 06/30/2022
Next Scheduled EDR Contact: 10/10/2022
Data Release Frequency: Quarterly

SAN BENITO COUNTY:

CUPA SAN BENITO: CUPA Facility List

Cupa facility list

Date of Government Version: 04/29/2022
Date Data Arrived at EDR: 04/29/2022
Date Made Active in Reports: 05/05/2022
Number of Days to Update: 6

Source: San Benito County Environmental Health
Telephone: N/A
Last EDR Contact: 04/28/2022
Next Scheduled EDR Contact: 08/15/2022
Data Release Frequency: Varies

SAN BERNARDINO COUNTY:

PERMITS SAN BERNARDINO: Hazardous Material Permits

This listing includes underground storage tanks, medical waste handlers/generators, hazardous materials handlers, hazardous waste generators, and waste oil generators/handlers.

Date of Government Version: 05/12/2022
Date Data Arrived at EDR: 05/12/2022
Date Made Active in Reports: 05/18/2022
Number of Days to Update: 6

Source: San Bernardino County Fire Department Hazardous Materials Division
Telephone: 909-387-3041
Last EDR Contact: 04/28/2022
Next Scheduled EDR Contact: 08/15/2022
Data Release Frequency: Quarterly

SAN DIEGO COUNTY:

GOVERNMENT RECORDS SEARCHED / DATA CURRENCY TRACKING

HMMD SAN DIEGO: Hazardous Materials Management Division Database

The database includes: HE58 - This report contains the business name, site address, business phone number, establishment 'H' permit number, type of permit, and the business status. HE17 - In addition to providing the same information provided in the HE58 listing, HE17 provides inspection dates, violations received by the establishment, hazardous waste generated, the quantity, method of storage, treatment/disposal of waste and the hauler, and information on underground storage tanks. Unauthorized Release List - Includes a summary of environmental contamination cases in San Diego County (underground tank cases, non-tank cases, groundwater contamination, and soil contamination are included.)

Date of Government Version: 02/28/2022
Date Data Arrived at EDR: 02/28/2022
Date Made Active in Reports: 05/25/2022
Number of Days to Update: 86

Source: Hazardous Materials Management Division
Telephone: 619-338-2268
Last EDR Contact: 05/31/2022
Next Scheduled EDR Contact: 09/12/2022
Data Release Frequency: Quarterly

LF SAN DIEGO: Solid Waste Facilities

San Diego County Solid Waste Facilities.

Date of Government Version: 10/27/2021
Date Data Arrived at EDR: 03/04/2022
Date Made Active in Reports: 05/31/2022
Number of Days to Update: 88

Source: Department of Health Services
Telephone: 619-338-2209
Last EDR Contact: 04/14/2022
Next Scheduled EDR Contact: 08/01/2022
Data Release Frequency: Varies

SAN DIEGO CO LOP: Local Oversight Program Listing

A listing of all LOP release sites that are or were under the County of San Diego's jurisdiction. Included are closed or transferred cases, open cases, and cases that did not have a case type indicated. The cases without a case type are mostly complaints; however, some of them could be LOP cases.

Date of Government Version: 07/22/2021
Date Data Arrived at EDR: 10/19/2021
Date Made Active in Reports: 01/13/2022
Number of Days to Update: 86

Source: Department of Environmental Health
Telephone: 858-505-6874
Last EDR Contact: 04/18/2022
Next Scheduled EDR Contact: 08/01/2022
Data Release Frequency: Varies

SAN DIEGO CO SAM: Environmental Case Listing

The listing contains all underground tank release cases and projects pertaining to properties contaminated with hazardous substances that are actively under review by the Site Assessment and Mitigation Program.

Date of Government Version: 03/23/2010
Date Data Arrived at EDR: 06/15/2010
Date Made Active in Reports: 07/09/2010
Number of Days to Update: 24

Source: San Diego County Department of Environmental Health
Telephone: 619-338-2371
Last EDR Contact: 05/25/2022
Next Scheduled EDR Contact: 09/12/2022
Data Release Frequency: No Update Planned

SAN FRANCISCO COUNTY:

CUPA SAN FRANCISCO CO: CUPA Facility Listing

Cupa facilities

Date of Government Version: 02/03/2022
Date Data Arrived at EDR: 02/04/2022
Date Made Active in Reports: 02/11/2022
Number of Days to Update: 7

Source: San Francisco County Department of Environmental Health
Telephone: 415-252-3896
Last EDR Contact: 04/28/2022
Next Scheduled EDR Contact: 08/15/2022
Data Release Frequency: Varies

LUST SAN FRANCISCO: Local Oversight Facilities

A listing of leaking underground storage tank sites located in San Francisco county.

GOVERNMENT RECORDS SEARCHED / DATA CURRENCY TRACKING

Date of Government Version: 09/19/2008
Date Data Arrived at EDR: 09/19/2008
Date Made Active in Reports: 09/29/2008
Number of Days to Update: 10

Source: Department Of Public Health San Francisco County
Telephone: 415-252-3920
Last EDR Contact: 04/28/2022
Next Scheduled EDR Contact: 08/15/2022
Data Release Frequency: No Update Planned

UST SAN FRANCISCO: Underground Storage Tank Information

Underground storage tank sites located in San Francisco county.

Date of Government Version: 02/03/2022
Date Data Arrived at EDR: 02/04/2022
Date Made Active in Reports: 05/02/2022
Number of Days to Update: 87

Source: Department of Public Health
Telephone: 415-252-3920
Last EDR Contact: 04/28/2022
Next Scheduled EDR Contact: 08/15/2022
Data Release Frequency: Quarterly

SAN FRANCISCO COUNTY:

SAN FRANCISCO MAHER: Maher Ordinance Property Listing

a listing of properties that fall within a Maher Ordinance, for all of San Francisco

Date of Government Version: 01/18/2022
Date Data Arrived at EDR: 01/20/2022
Date Made Active in Reports: 04/27/2022
Number of Days to Update: 97

Source: San Francisco Planning
Telephone: 628-652-7483
Last EDR Contact: 05/06/2022
Next Scheduled EDR Contact: 08/01/2022
Data Release Frequency: Varies

SAN JOAQUIN COUNTY:

UST SAN JOAQUIN: San Joaquin Co. UST

A listing of underground storage tank locations in San Joaquin county.

Date of Government Version: 06/22/2018
Date Data Arrived at EDR: 06/26/2018
Date Made Active in Reports: 07/11/2018
Number of Days to Update: 15

Source: Environmental Health Department
Telephone: N/A
Last EDR Contact: 06/09/2022
Next Scheduled EDR Contact: 09/26/2022
Data Release Frequency: Semi-Annually

SAN LUIS OBISPO COUNTY:

CUPA SAN LUIS OBISPO: CUPA Facility List Cupa Facility List.

Date of Government Version: 02/15/2022
Date Data Arrived at EDR: 02/16/2022
Date Made Active in Reports: 05/13/2022
Number of Days to Update: 86

Source: San Luis Obispo County Public Health Department
Telephone: 805-781-5596
Last EDR Contact: 05/12/2022
Next Scheduled EDR Contact: 08/29/2022
Data Release Frequency: Varies

SAN MATEO COUNTY:

BI SAN MATEO: Business Inventory

List includes Hazardous Materials Business Plan, hazardous waste generators, and underground storage tanks.

Date of Government Version: 02/20/2020
Date Data Arrived at EDR: 02/20/2020
Date Made Active in Reports: 04/24/2020
Number of Days to Update: 64

Source: San Mateo County Environmental Health Services Division
Telephone: 650-363-1921
Last EDR Contact: 06/10/2022
Next Scheduled EDR Contact: 09/19/2022
Data Release Frequency: Annually

GOVERNMENT RECORDS SEARCHED / DATA CURRENCY TRACKING

LUST SAN MATEO: Fuel Leak List

A listing of leaking underground storage tank sites located in San Mateo county.

Date of Government Version: 03/29/2019
Date Data Arrived at EDR: 03/29/2019
Date Made Active in Reports: 05/29/2019
Number of Days to Update: 61

Source: San Mateo County Environmental Health Services Division
Telephone: 650-363-1921
Last EDR Contact: 06/02/2022
Next Scheduled EDR Contact: 09/19/2022
Data Release Frequency: Semi-Annually

SANTA BARBARA COUNTY:

CUPA SANTA BARBARA: CUPA Facility Listing

CUPA Program Listing from the Environmental Health Services division.

Date of Government Version: 09/08/2011
Date Data Arrived at EDR: 09/09/2011
Date Made Active in Reports: 10/07/2011
Number of Days to Update: 28

Source: Santa Barbara County Public Health Department
Telephone: 805-686-8167
Last EDR Contact: 05/12/2022
Next Scheduled EDR Contact: 08/29/2022
Data Release Frequency: No Update Planned

SANTA CLARA COUNTY:

CUPA SANTA CLARA: Cupa Facility List

Cupa facility list

Date of Government Version: 02/14/2022
Date Data Arrived at EDR: 02/16/2022
Date Made Active in Reports: 05/12/2022
Number of Days to Update: 85

Source: Department of Environmental Health
Telephone: 408-918-1973
Last EDR Contact: 05/12/2022
Next Scheduled EDR Contact: 08/29/2022
Data Release Frequency: Varies

HIST LUST SANTA CLARA: HIST LUST - Fuel Leak Site Activity Report

A listing of open and closed leaking underground storage tanks. This listing is no longer updated by the county. Leaking underground storage tanks are now handled by the Department of Environmental Health.

Date of Government Version: 03/29/2005
Date Data Arrived at EDR: 03/30/2005
Date Made Active in Reports: 04/21/2005
Number of Days to Update: 22

Source: Santa Clara Valley Water District
Telephone: 408-265-2600
Last EDR Contact: 03/23/2009
Next Scheduled EDR Contact: 06/22/2009
Data Release Frequency: No Update Planned

LUST SANTA CLARA: LOP Listing

A listing of leaking underground storage tanks located in Santa Clara county.

Date of Government Version: 03/03/2014
Date Data Arrived at EDR: 03/05/2014
Date Made Active in Reports: 03/18/2014
Number of Days to Update: 13

Source: Department of Environmental Health
Telephone: 408-918-3417
Last EDR Contact: 05/19/2022
Next Scheduled EDR Contact: 09/05/2022
Data Release Frequency: No Update Planned

SAN JOSE HAZMAT: Hazardous Material Facilities

Hazardous material facilities, including underground storage tank sites.

Date of Government Version: 11/03/2020
Date Data Arrived at EDR: 11/05/2020
Date Made Active in Reports: 01/26/2021
Number of Days to Update: 82

Source: City of San Jose Fire Department
Telephone: 408-535-7694
Last EDR Contact: 04/28/2022
Next Scheduled EDR Contact: 08/15/2022
Data Release Frequency: Annually

SANTA CRUZ COUNTY:

GOVERNMENT RECORDS SEARCHED / DATA CURRENCY TRACKING

CUPA SANTA CRUZ: CUPA Facility List CUPA facility listing.

Date of Government Version: 01/21/2017
Date Data Arrived at EDR: 02/22/2017
Date Made Active in Reports: 05/23/2017
Number of Days to Update: 90

Source: Santa Cruz County Environmental Health
Telephone: 831-464-2761
Last EDR Contact: 05/12/2022
Next Scheduled EDR Contact: 08/29/2022
Data Release Frequency: Varies

SHASTA COUNTY:

CUPA SHASTA: CUPA Facility List Cupa Facility List.

Date of Government Version: 06/15/2017
Date Data Arrived at EDR: 06/19/2017
Date Made Active in Reports: 08/09/2017
Number of Days to Update: 51

Source: Shasta County Department of Resource Management
Telephone: 530-225-5789
Last EDR Contact: 05/12/2022
Next Scheduled EDR Contact: 08/29/2022
Data Release Frequency: Varies

SOLANO COUNTY:

LUST SOLANO: Leaking Underground Storage Tanks

A listing of leaking underground storage tank sites located in Solano county.

Date of Government Version: 06/04/2019
Date Data Arrived at EDR: 06/06/2019
Date Made Active in Reports: 08/13/2019
Number of Days to Update: 68

Source: Solano County Department of Environmental Management
Telephone: 707-784-6770
Last EDR Contact: 05/25/2022
Next Scheduled EDR Contact: 09/12/2022
Data Release Frequency: Quarterly

UST SOLANO: Underground Storage Tanks

Underground storage tank sites located in Solano county.

Date of Government Version: 09/15/2021
Date Data Arrived at EDR: 09/16/2021
Date Made Active in Reports: 12/09/2021
Number of Days to Update: 84

Source: Solano County Department of Environmental Management
Telephone: 707-784-6770
Last EDR Contact: 05/25/2022
Next Scheduled EDR Contact: 09/12/2022
Data Release Frequency: Quarterly

SONOMA COUNTY:

CUPA SONOMA: Cupa Facility List Cupa Facility list

Date of Government Version: 07/02/2021
Date Data Arrived at EDR: 07/06/2021
Date Made Active in Reports: 07/14/2021
Number of Days to Update: 8

Source: County of Sonoma Fire & Emergency Services Department
Telephone: 707-565-1174
Last EDR Contact: 06/14/2022
Next Scheduled EDR Contact: 10/03/2022
Data Release Frequency: Varies

LUST SONOMA: Leaking Underground Storage Tank Sites

A listing of leaking underground storage tank sites located in Sonoma county.

Date of Government Version: 06/30/2021
Date Data Arrived at EDR: 06/30/2021
Date Made Active in Reports: 09/24/2021
Number of Days to Update: 86

Source: Department of Health Services
Telephone: 707-565-6565
Last EDR Contact: 06/14/2022
Next Scheduled EDR Contact: 10/04/2021
Data Release Frequency: Quarterly

STANISLAUS COUNTY:

GOVERNMENT RECORDS SEARCHED / DATA CURRENCY TRACKING

CUPA STANISLAUS: CUPA Facility List Cupa facility list

Date of Government Version: 02/08/2022
Date Data Arrived at EDR: 02/10/2022
Date Made Active in Reports: 05/04/2022
Number of Days to Update: 83

Source: Stanislaus County Department of Environmental Protection
Telephone: 209-525-6751
Last EDR Contact: 04/11/2022
Next Scheduled EDR Contact: 07/25/2022
Data Release Frequency: Varies

SUTTER COUNTY:

UST SUTTER: Underground Storage Tanks Underground storage tank sites located in Sutter county.

Date of Government Version: 11/23/2021
Date Data Arrived at EDR: 11/29/2021
Date Made Active in Reports: 02/11/2022
Number of Days to Update: 74

Source: Sutter County Environmental Health Services
Telephone: 530-822-7500
Last EDR Contact: 05/25/2022
Next Scheduled EDR Contact: 09/12/2022
Data Release Frequency: Semi-Annually

TEHAMA COUNTY:

CUPA TEHAMA: CUPA Facility List Cupa facilities

Date of Government Version: 01/13/2021
Date Data Arrived at EDR: 01/14/2021
Date Made Active in Reports: 04/06/2021
Number of Days to Update: 82

Source: Tehama County Department of Environmental Health
Telephone: 530-527-8020
Last EDR Contact: 04/28/2022
Next Scheduled EDR Contact: 08/15/2022
Data Release Frequency: Varies

TRINITY COUNTY:

CUPA TRINITY: CUPA Facility List Cupa facility list

Date of Government Version: 01/13/2022
Date Data Arrived at EDR: 01/14/2022
Date Made Active in Reports: 04/06/2022
Number of Days to Update: 82

Source: Department of Toxic Substances Control
Telephone: 760-352-0381
Last EDR Contact: 04/18/2022
Next Scheduled EDR Contact: 08/01/2022
Data Release Frequency: Varies

TULARE COUNTY:

CUPA TULARE: CUPA Facility List Cupa program facilities

Date of Government Version: 04/26/2021
Date Data Arrived at EDR: 04/28/2021
Date Made Active in Reports: 07/13/2021
Number of Days to Update: 76

Source: Tulare County Environmental Health Services Division
Telephone: 559-624-7400
Last EDR Contact: 04/14/2022
Next Scheduled EDR Contact: 08/15/2022
Data Release Frequency: Varies

TUOLUMNE COUNTY:

GOVERNMENT RECORDS SEARCHED / DATA CURRENCY TRACKING

CUPA TUOLUMNE: CUPA Facility List Cupa facility list

Date of Government Version: 04/23/2018
Date Data Arrived at EDR: 04/25/2018
Date Made Active in Reports: 06/25/2018
Number of Days to Update: 61

Source: Division of Environmental Health
Telephone: 209-533-5633
Last EDR Contact: 04/14/2022
Next Scheduled EDR Contact: 08/01/2022
Data Release Frequency: Varies

VENTURA COUNTY:

BWT VENTURA: Business Plan, Hazardous Waste Producers, and Operating Underground Tanks
The BWT list indicates by site address whether the Environmental Health Division has Business Plan (B), Waste Producer (W), and/or Underground Tank (T) information.

Date of Government Version: 12/27/2021
Date Data Arrived at EDR: 01/20/2022
Date Made Active in Reports: 04/08/2022
Number of Days to Update: 78

Source: Ventura County Environmental Health Division
Telephone: 805-654-2813
Last EDR Contact: 04/18/2022
Next Scheduled EDR Contact: 08/01/2022
Data Release Frequency: Quarterly

LF VENTURA: Inventory of Illegal Abandoned and Inactive Sites
Ventura County Inventory of Closed, Illegal Abandoned, and Inactive Sites.

Date of Government Version: 12/01/2011
Date Data Arrived at EDR: 12/01/2011
Date Made Active in Reports: 01/19/2012
Number of Days to Update: 49

Source: Environmental Health Division
Telephone: 805-654-2813
Last EDR Contact: 06/22/2022
Next Scheduled EDR Contact: 10/10/2022
Data Release Frequency: No Update Planned

LUST VENTURA: Listing of Underground Tank Cleanup Sites
Ventura County Underground Storage Tank Cleanup Sites (LUST).

Date of Government Version: 05/29/2008
Date Data Arrived at EDR: 06/24/2008
Date Made Active in Reports: 07/31/2008
Number of Days to Update: 37

Source: Environmental Health Division
Telephone: 805-654-2813
Last EDR Contact: 05/04/2022
Next Scheduled EDR Contact: 08/22/2022
Data Release Frequency: No Update Planned

MED WASTE VENTURA: Medical Waste Program List
To protect public health and safety and the environment from potential exposure to disease causing agents, the Environmental Health Division Medical Waste Program regulates the generation, handling, storage, treatment and disposal of medical waste throughout the County.

Date of Government Version: 12/27/2021
Date Data Arrived at EDR: 01/20/2022
Date Made Active in Reports: 04/11/2022
Number of Days to Update: 81

Source: Ventura County Resource Management Agency
Telephone: 805-654-2813
Last EDR Contact: 04/18/2022
Next Scheduled EDR Contact: 08/01/2022
Data Release Frequency: Quarterly

UST VENTURA: Underground Tank Closed Sites List
Ventura County Operating Underground Storage Tank Sites (UST)/Underground Tank Closed Sites List.

Date of Government Version: 02/28/2022
Date Data Arrived at EDR: 03/08/2022
Date Made Active in Reports: 06/02/2022
Number of Days to Update: 86

Source: Environmental Health Division
Telephone: 805-654-2813
Last EDR Contact: 06/07/2022
Next Scheduled EDR Contact: 09/19/2022
Data Release Frequency: Quarterly

YOLO COUNTY:

GOVERNMENT RECORDS SEARCHED / DATA CURRENCY TRACKING

UST YOLO: Underground Storage Tank Comprehensive Facility Report
Underground storage tank sites located in Yolo county.

Date of Government Version: 03/24/2022
Date Data Arrived at EDR: 03/31/2022
Date Made Active in Reports: 06/27/2022
Number of Days to Update: 88

Source: Yolo County Department of Health
Telephone: 530-666-8646
Last EDR Contact: 06/22/2022
Next Scheduled EDR Contact: 10/10/2022
Data Release Frequency: Annually

YUBA COUNTY:

CUPA YUBA: CUPA Facility List
CUPA facility listing for Yuba County.

Date of Government Version: 01/26/2022
Date Data Arrived at EDR: 01/27/2022
Date Made Active in Reports: 04/14/2022
Number of Days to Update: 77

Source: Yuba County Environmental Health Department
Telephone: 530-749-7523
Last EDR Contact: 04/21/2022
Next Scheduled EDR Contact: 08/08/2022
Data Release Frequency: Varies

OTHER DATABASE(S)

Depending on the geographic area covered by this report, the data provided in these specialty databases may or may not be complete. For example, the existence of wetlands information data in a specific report does not mean that all wetlands in the area covered by the report are included. Moreover, the absence of any reported wetlands information does not necessarily mean that wetlands do not exist in the area covered by the report.

CT MANIFEST: Hazardous Waste Manifest Data

Facility and manifest data. Manifest is a document that lists and tracks hazardous waste from the generator through transporters to a tsd facility.

Date of Government Version: 12/03/2021
Date Data Arrived at EDR: 02/11/2022
Date Made Active in Reports: 05/06/2022
Number of Days to Update: 84

Source: Department of Energy & Environmental Protection
Telephone: 860-424-3375
Last EDR Contact: 05/09/2022
Next Scheduled EDR Contact: 08/22/2022
Data Release Frequency: No Update Planned

NJ MANIFEST: Manifest Information

Hazardous waste manifest information.

Date of Government Version: 12/31/2018
Date Data Arrived at EDR: 04/10/2019
Date Made Active in Reports: 05/16/2019
Number of Days to Update: 36

Source: Department of Environmental Protection
Telephone: N/A
Last EDR Contact: 06/28/2022
Next Scheduled EDR Contact: 10/17/2022
Data Release Frequency: Annually

NY MANIFEST: Facility and Manifest Data

Manifest is a document that lists and tracks hazardous waste from the generator through transporters to a TSD facility.

Date of Government Version: 01/01/2019
Date Data Arrived at EDR: 10/29/2021
Date Made Active in Reports: 01/19/2022
Number of Days to Update: 82

Source: Department of Environmental Conservation
Telephone: 518-402-8651
Last EDR Contact: 04/28/2022
Next Scheduled EDR Contact: 08/08/2022
Data Release Frequency: Quarterly

GOVERNMENT RECORDS SEARCHED / DATA CURRENCY TRACKING

PA MANIFEST: Manifest Information

Hazardous waste manifest information.

Date of Government Version: 06/30/2018

Date Data Arrived at EDR: 07/19/2019

Date Made Active in Reports: 09/10/2019

Number of Days to Update: 53

Source: Department of Environmental Protection

Telephone: 717-783-8990

Last EDR Contact: 07/06/2022

Next Scheduled EDR Contact: 10/24/2022

Data Release Frequency: Annually

RI MANIFEST: Manifest information

Hazardous waste manifest information

Date of Government Version: 12/31/2020

Date Data Arrived at EDR: 11/30/2021

Date Made Active in Reports: 02/18/2022

Number of Days to Update: 80

Source: Department of Environmental Management

Telephone: 401-222-2797

Last EDR Contact: 05/16/2022

Next Scheduled EDR Contact: 08/29/2022

Data Release Frequency: Annually

WI MANIFEST: Manifest Information

Hazardous waste manifest information.

Date of Government Version: 05/31/2018

Date Data Arrived at EDR: 06/19/2019

Date Made Active in Reports: 09/03/2019

Number of Days to Update: 76

Source: Department of Natural Resources

Telephone: N/A

Last EDR Contact: 06/03/2022

Next Scheduled EDR Contact: 09/19/2022

Data Release Frequency: Annually

Oil/Gas Pipelines

Source: Endeavor Business Media

Petroleum Bundle (Crude Oil, Refined Products, Petrochemicals, Gas Liquids (LPG/NGL), and Specialty Gases (Miscellaneous)) N = Natural Gas Bundle (Natural Gas, Gas Liquids (LPG/NGL), and Specialty Gases (Miscellaneous)). This map includes information copyrighted by Endeavor Business Media. This information is provided on a best effort basis and Endeavor Business Media does not guarantee its accuracy nor warrant its fitness for any particular purpose. Such information has been reprinted with the permission of Endeavor Business Media.

Electric Power Transmission Line Data

Source: Endeavor Business Media

This map includes information copyrighted by Endeavor Business Media. This information is provided on a best effort basis and Endeavor Business Media does not guarantee its accuracy nor warrant its fitness for any particular purpose. Such information has been reprinted with the permission of Endeavor Business Media.

Sensitive Receptors: There are individuals deemed sensitive receptors due to their fragile immune systems and special sensitivity to environmental discharges. These sensitive receptors typically include the elderly, the sick, and children. While the location of all sensitive receptors cannot be determined, EDR indicates those buildings and facilities - schools, daycares, hospitals, medical centers, and nursing homes - where individuals who are sensitive receptors are likely to be located.

AHA Hospitals:

Source: American Hospital Association, Inc.

Telephone: 312-280-5991

The database includes a listing of hospitals based on the American Hospital Association's annual survey of hospitals.

Medical Centers: Provider of Services Listing

Source: Centers for Medicare & Medicaid Services

Telephone: 410-786-3000

A listing of hospitals with Medicare provider number, produced by Centers of Medicare & Medicaid Services, a federal agency within the U.S. Department of Health and Human Services.

Nursing Homes

Source: National Institutes of Health

Telephone: 301-594-6248

Information on Medicare and Medicaid certified nursing homes in the United States.

Public Schools

Source: National Center for Education Statistics

Telephone: 202-502-7300

The National Center for Education Statistics' primary database on elementary and secondary public education in the United States. It is a comprehensive, annual, national statistical database of all public elementary and secondary schools and school districts, which contains data that are comparable across all states.

Private Schools

Source: National Center for Education Statistics

Telephone: 202-502-7300

The National Center for Education Statistics' primary database on private school locations in the United States.

Daycare Centers: Licensed Facilities

Source: Department of Social Services

Telephone: 916-657-4041

Flood Zone Data: This data was obtained from the Federal Emergency Management Agency (FEMA). It depicts 100-year and 500-year flood zones as defined by FEMA. It includes the National Flood Hazard Layer (NFHL) which incorporates Flood Insurance Rate Map (FIRM) data and Q3 data from FEMA in areas not covered by NFHL.

Source: FEMA

Telephone: 877-336-2627

Date of Government Version: 2003, 2015

NWI: National Wetlands Inventory. This data, available in select counties across the country, was obtained by EDR in 2002, 2005 and 2010 from the U.S. Fish and Wildlife Service.

State Wetlands Data: Wetland Inventory

Source: Department of Fish and Wildlife

Telephone: 916-445-0411

Current USGS 7.5 Minute Topographic Map

Source: U.S. Geological Survey

STREET AND ADDRESS INFORMATION

© 2015 TomTom North America, Inc. All rights reserved. This material is proprietary and the subject of copyright protection and other intellectual property rights owned by or licensed to Tele Atlas North America, Inc. The use of this material is subject to the terms of a license agreement. You will be held liable for any unauthorized copying or disclosure of this material.

GEOCHECK® - PHYSICAL SETTING SOURCE ADDENDUM

TARGET PROPERTY ADDRESS

NOT REPORTED
NOT REPORTED
SAN BERNARDINO, CA 92404

TARGET PROPERTY COORDINATES

Latitude (North): 34.133035 - 34° 7' 58.93"
Longitude (West): 117.253981 - 117° 15' 14.33"
Universal Transverse Mercator: Zone 11
UTM X (Meters): 476581.5
UTM Y (Meters): 3776741.0
Elevation: 1175 ft. above sea level

USGS TOPOGRAPHIC MAP

Target Property Map: 12014996 SAN BERNARDINO NORTH, CA
Version Date: 2018

Northeast Map: 12015975 HARRISON MOUNTAIN, CA
Version Date: 2018

Southeast Map: 12014994 REDLANDS, CA
Version Date: 2018

Southwest Map: 12016021 SAN BERNARDINO SOUTH, CA
Version Date: 2018

EDR's GeoCheck Physical Setting Source Addendum is provided to assist the environmental professional in forming an opinion about the impact of potential contaminant migration.

Assessment of the impact of contaminant migration generally has two principle investigative components:

1. Groundwater flow direction, and
2. Groundwater flow velocity.

Groundwater flow direction may be impacted by surface topography, hydrology, hydrogeology, characteristics of the soil, and nearby wells. Groundwater flow velocity is generally impacted by the nature of the geologic strata.

GEOCHECK® - PHYSICAL SETTING SOURCE SUMMARY

GROUNDWATER FLOW DIRECTION INFORMATION

Groundwater flow direction for a particular site is best determined by a qualified environmental professional using site-specific well data. If such data is not reasonably ascertainable, it may be necessary to rely on other sources of information, such as surface topographic information, hydrologic information, hydrogeologic data collected on nearby properties, and regional groundwater flow information (from deep aquifers).

TOPOGRAPHIC INFORMATION

Surface topography may be indicative of the direction of surficial groundwater flow. This information can be used to assist the environmental professional in forming an opinion about the impact of nearby contaminated properties or, should contamination exist on the target property, what downgradient sites might be impacted.

TARGET PROPERTY TOPOGRAPHY

General Topographic Gradient: General South

SURROUNDING TOPOGRAPHY: ELEVATION PROFILES

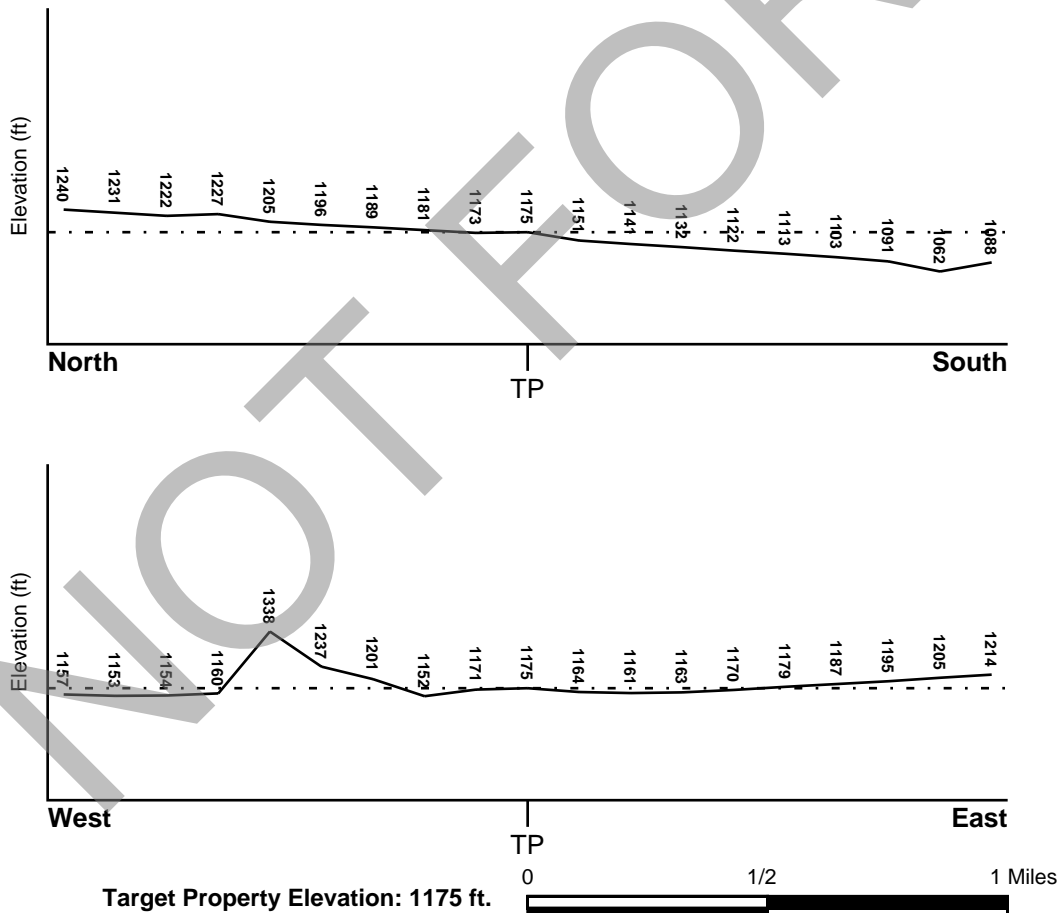

Source: Topography has been determined from the USGS 7.5' Digital Elevation Model and should be evaluated on a relative (not an absolute) basis. Relative elevation information between sites of close proximity should be field verified.

GEOCHECK® - PHYSICAL SETTING SOURCE SUMMARY

HYDROLOGIC INFORMATION

Surface water can act as a hydrologic barrier to groundwater flow. Such hydrologic information can be used to assist the environmental professional in forming an opinion about the impact of nearby contaminated properties or, should contamination exist on the target property, what downgradient sites might be impacted.

Refer to the Physical Setting Source Map following this summary for hydrologic information (major waterways and bodies of water).

FEMA FLOOD ZONE

Flood Plain Panel at Target Property

06071C7944H

Additional Panels in search area:

06071C7963H

06071C8682H

06071C8701H

FEMA Source Type

FEMA FIRM Flood data

FEMA Source Type

FEMA FIRM Flood data

FEMA FIRM Flood data

FEMA FIRM Flood data

NATIONAL WETLAND INVENTORY

NWI Quad at Target Property

NOT AVAILABLE

NWI Electronic

Data Coverage

YES - refer to the Overview Map and Detail Map

HYDROGEOLOGIC INFORMATION

Hydrogeologic information obtained by installation of wells on a specific site can often be an indicator of groundwater flow direction in the immediate area. Such hydrogeologic information can be used to assist the environmental professional in forming an opinion about the impact of nearby contaminated properties or, should contamination exist on the target property, what downgradient sites might be impacted.

Site-Specific Hydrogeological Data*:

Search Radius: 1.25 miles

Status: Not found

AQUIFLOW®

Search Radius: 1.000 Mile.

EDR has developed the AQUIFLOW Information System to provide data on the general direction of groundwater flow at specific points. EDR has reviewed reports submitted by environmental professionals to regulatory authorities at select sites and has extracted the date of the report, groundwater flow direction as determined hydrogeologically, and the depth to water table.

MAP ID

Not Reported

LOCATION FROM TP

GENERAL DIRECTION GROUNDWATER FLOW

GEOCHECK® - PHYSICAL SETTING SOURCE SUMMARY

GROUNDWATER FLOW VELOCITY INFORMATION

Groundwater flow velocity information for a particular site is best determined by a qualified environmental professional using site specific geologic and soil strata data. If such data are not reasonably ascertainable, it may be necessary to rely on other sources of information, including geologic age identification, rock stratigraphic unit and soil characteristics data collected on nearby properties and regional soil information. In general, contaminant plumes move more quickly through sandy-gravelly types of soils than silty-clayey types of soils.

GEOLOGIC INFORMATION IN GENERAL AREA OF TARGET PROPERTY

Geologic information can be used by the environmental professional in forming an opinion about the relative speed at which contaminant migration may be occurring.

ROCK STRATIGRAPHIC UNIT

Era:	Cenozoic
System:	Quaternary
Series:	Quaternary
Code:	Q (decoded above as Era, System & Series)

GEOLOGIC AGE IDENTIFICATION

Category: Stratified Sequence

Geologic Age and Rock Stratigraphic Unit Source: P.G. Schruben, R.E. Arndt and W.J. Bawiec, Geology of the Conterminous U.S. at 1:2,500,000 Scale - a digital representation of the 1974 P.B. King and H.M. Beikman Map, USGS Digital Data Series DDS - 11 (1994).

SSURGO SOIL MAP - 7044843.2s

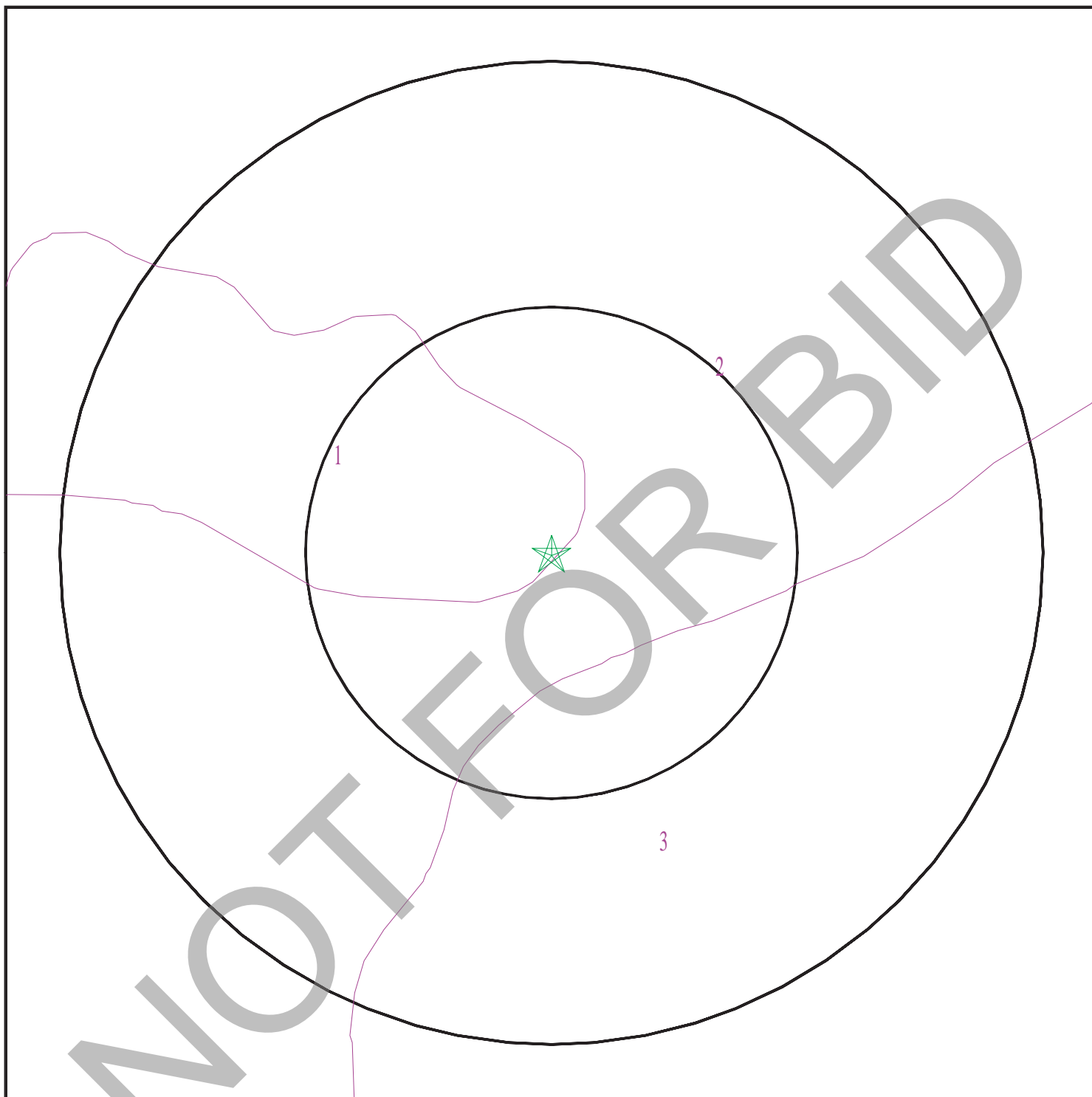

- ★ Target Property
- SSURGO Soil
- Water

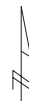

SITE NAME: Not Reported
ADDRESS: Not Reported
San Bernardino CA 92404
LAT/LONG: 34.133035 / 117.253981

CLIENT: Ninyo & Moore
CONTACT: Patrick Cullip
INQUIRY #: 7044843.2s
DATE: July 07, 2022 12:41 pm

GEOCHECK® - PHYSICAL SETTING SOURCE SUMMARY

DOMINANT SOIL COMPOSITION IN GENERAL AREA OF TARGET PROPERTY

The U.S. Department of Agriculture's (USDA) Soil Conservation Service (SCS) leads the National Cooperative Soil Survey (NCSS) and is responsible for collecting, storing, maintaining and distributing soil survey information for privately owned lands in the United States. A soil map in a soil survey is a representation of soil patterns in a landscape. The following information is based on Soil Conservation Service SSURGO data.

Soil Map ID: 1

Soil Component Name: FRIANT

Soil Surface Texture: fine sandy loam

Hydrologic Group: Class D - Very slow infiltration rates. Soils are clayey, have a high water table, or are shallow to an impervious layer.

Soil Drainage Class: Somewhat excessively drained

Hydric Status: Not hydric

Corrosion Potential - Uncoated Steel: Moderate

Depth to Bedrock Min: > 0 inches

Depth to Watertable Min: > 0 inches

Soil Layer Information							
Layer	Boundary		Soil Texture Class	Classification		Saturated hydraulic conductivity micro m/sec	Soil Reaction (pH)
	Upper	Lower		AASHTO Group	Unified Soil		
1	0 inches	14 inches	fine sandy loam	Silt-Clay Materials (more than 35 pct. passing No. 200), Silty Soils.	Not reported	Max: 141 Min: 0.07	Max: Min:
2	14 inches	18 inches	unweathered bedrock	Silt-Clay Materials (more than 35 pct. passing No. 200), Silty Soils.	Not reported	Max: 141 Min: 0.07	Max: Min:

Soil Map ID: 2

Soil Component Name: Hanford

Soil Surface Texture: sandy loam

Hydrologic Group: Class B - Moderate infiltration rates. Deep and moderately deep, moderately well and well drained soils with moderately coarse textures.

Soil Drainage Class: Well drained

GEOCHECK® - PHYSICAL SETTING SOURCE SUMMARY

Hydric Status: Not hydric

Corrosion Potential - Uncoated Steel: Moderate

Depth to Bedrock Min: > 0 inches

Depth to Watertable Min: > 0 inches

Soil Layer Information							
Layer	Boundary		Soil Texture Class	Classification		Saturated hydraulic conductivity micro m/sec	Soil Reaction (pH)
	Upper	Lower		AASHTO Group	Unified Soil		
1	0 inches	11 inches	sandy loam	Granular materials (35 pct. or less passing No. 200), Silty, or Clayey Gravel and Sand.	COARSE-GRAINED SOILS, Sands, Sands with fines, Silty Sand.	Max: 42 Min: 14	Max: 7.8 Min: 5.6
2	11 inches	59 inches	fine sandy loam	Granular materials (35 pct. or less passing No. 200), Silty, or Clayey Gravel and Sand.	COARSE-GRAINED SOILS, Sands, Sands with fines, Silty Sand.	Max: 42 Min: 14	Max: 7.8 Min: 5.6

Soil Map ID: 3

Soil Component Name: GREENFIELD

Soil Surface Texture: sandy loam

Hydrologic Group: Class B - Moderate infiltration rates. Deep and moderately deep, moderately well and well drained soils with moderately coarse textures.

Soil Drainage Class: Well drained

Hydric Status: Not hydric

Corrosion Potential - Uncoated Steel: Moderate

Depth to Bedrock Min: > 0 inches

Depth to Watertable Min: > 0 inches

GEOCHECK® - PHYSICAL SETTING SOURCE SUMMARY

Soil Layer Information							
Layer	Boundary		Soil Texture Class	Classification		Saturated hydraulic conductivity micro m/sec	Soil Reaction (pH)
	Upper	Lower		AASHTO Group	Unified Soil		
1	0 inches	16 inches	sandy loam	Granular materials (35 pct. or less passing No. 200), Silty, or Clayey Gravel and Sand.	COARSE-GRAINED SOILS, Sands, Sands with fines, Silty Sand.	Max: 42 Min: 14	Max: 7.8 Min: 6.6
2	16 inches	50 inches	fine sandy loam	Granular materials (35 pct. or less passing No. 200), Silty, or Clayey Gravel and Sand.	COARSE-GRAINED SOILS, Sands, Sands with fines, Silty Sand.	Max: 42 Min: 14	Max: 7.8 Min: 6.6
3	50 inches	59 inches	sandy loam	Granular materials (35 pct. or less passing No. 200), Silty, or Clayey Gravel and Sand.	COARSE-GRAINED SOILS, Sands, Sands with fines, Silty Sand.	Max: 42 Min: 14	Max: 7.8 Min: 6.6

LOCAL / REGIONAL WATER AGENCY RECORDS

EDR Local/Regional Water Agency records provide water well information to assist the environmental professional in assessing sources that may impact ground water flow direction, and in forming an opinion about the impact of contaminant migration on nearby drinking water wells.

WELL SEARCH DISTANCE INFORMATION

<u>DATABASE</u>	<u>SEARCH DISTANCE (miles)</u>
Federal USGS	1.000
Federal FRDS PWS	Nearest PWS within 1 mile
State Database	1.000

FEDERAL USGS WELL INFORMATION

<u>MAP ID</u>	<u>WELL ID</u>	<u>LOCATION FROM TP</u>
A2	USGS40000141750	0 - 1/8 Mile SE
A3	USGS40000141751	0 - 1/8 Mile SE

GEOCHECK® - PHYSICAL SETTING SOURCE SUMMARY

FEDERAL USGS WELL INFORMATION

MAP ID	WELL ID	LOCATION FROM TP
B5	USGS40000141777	1/8 - 1/4 Mile East
6	USGS40000141820	1/8 - 1/4 Mile North
B7	USGS40000141760	1/8 - 1/4 Mile ESE
B8	USGS40000141761	1/8 - 1/4 Mile ESE
C10	USGS40000141745	1/8 - 1/4 Mile ESE
D12	USGS40000141725	1/8 - 1/4 Mile SW
F17	USGS40000141853	1/8 - 1/4 Mile NNW
E18	USGS40000141712	1/4 - 1/2 Mile SSW
C20	USGS40000141739	1/4 - 1/2 Mile ESE
G21	USGS40000141866	1/4 - 1/2 Mile North
23	USGS40000141830	1/4 - 1/2 Mile NE
24	USGS40000141693	1/4 - 1/2 Mile SSE
H25	USGS40000141861	1/4 - 1/2 Mile NNW
26	USGS40000141679	1/4 - 1/2 Mile South
28	USGS40000141692	1/4 - 1/2 Mile SSE
I35	USGS40000141891	1/4 - 1/2 Mile North
I37	USGS40000141890	1/4 - 1/2 Mile NNE
K38	USGS40000141889	1/4 - 1/2 Mile NNE
40	USGS40000141648	1/4 - 1/2 Mile South
L41	USGS40000141892	1/4 - 1/2 Mile NNW
M44	USGS40000141916	1/4 - 1/2 Mile North
M45	USGS40000141917	1/4 - 1/2 Mile North
K46	USGS40000141888	1/4 - 1/2 Mile NE
N51	USGS40000141631	1/2 - 1 Mile SSE
N52	USGS40000141632	1/2 - 1 Mile SSE
O55	USGS40000141946	1/2 - 1 Mile North
58	USGS40000141738	1/2 - 1 Mile ESE
P62	USGS40000141935	1/2 - 1 Mile NNE
Q63	USGS40000141874	1/2 - 1 Mile WNW
R64	USGS40000141711	1/2 - 1 Mile ESE
S65	USGS40000141956	1/2 - 1 Mile NNW
R66	USGS40000141702	1/2 - 1 Mile ESE
S67	USGS40000141970	1/2 - 1 Mile NNW
T70	USGS40000141633	1/2 - 1 Mile SW
U73	USGS40000141925	1/2 - 1 Mile NW
V74	USGS40000141680	1/2 - 1 Mile WSW
X76	USGS40000141560	1/2 - 1 Mile South
X79	USGS40000141550	1/2 - 1 Mile South
V81	USGS40000141681	1/2 - 1 Mile WSW
Z84	USGS40000142004	1/2 - 1 Mile North
AA85	USGS40000141992	1/2 - 1 Mile NNW
AB87	USGS40000141713	1/2 - 1 Mile WSW
Z90	USGS40000142006	1/2 - 1 Mile NNW
W91	USGS40000141691	1/2 - 1 Mile ESE
AA97	USGS40000141997	1/2 - 1 Mile NNW
AD102	USGS40000141829	1/2 - 1 Mile ENE
AC105	USGS40000141666	1/2 - 1 Mile ESE
AF107	USGS40000141526	1/2 - 1 Mile SSE
AE110	USGS40000141690	1/2 - 1 Mile ESE
115	USGS40000141635	1/2 - 1 Mile WSW
AG116	USGS40000141887	1/2 - 1 Mile ENE
117	USGS40000141475	1/2 - 1 Mile South

GEOCHECK® - PHYSICAL SETTING SOURCE SUMMARY

FEDERAL USGS WELL INFORMATION

MAP ID	WELL ID	LOCATION FROM TP
AH118	USGS40000141936	1/2 - 1 Mile NW
AI119	USGS40000142010	1/2 - 1 Mile NNW
AJ120	USGS40000141525	1/2 - 1 Mile SSE
AK122	USGS40000141492	1/2 - 1 Mile SSE
AM126	USGS40000141841	1/2 - 1 Mile WNW
129	USGS40000141840	1/2 - 1 Mile ENE
AN130	USGS40000142032	1/2 - 1 Mile North
AO131	USGS40000141509	1/2 - 1 Mile SSW
133	USGS40000142036	1/2 - 1 Mile North
AK134	USGS40000141458	1/2 - 1 Mile SSE
AK135	USGS40000141457	1/2 - 1 Mile SSE
AM136	USGS40000141862	1/2 - 1 Mile WNW
AP138	USGS40000141451	1/2 - 1 Mile SSE
AK139	USGS40000141456	1/2 - 1 Mile SSE
142	USGS40000141937	1/2 - 1 Mile WNW
143	USGS40000141493	1/2 - 1 Mile SSW
144	USGS40000142007	1/2 - 1 Mile NW
AO146	USGS40000141476	1/2 - 1 Mile SSW

FEDERAL FRDS PUBLIC WATER SUPPLY SYSTEM INFORMATION

MAP ID	WELL ID	LOCATION FROM TP
No PWS System Found		

Note: PWS System location is not always the same as well location.

STATE DATABASE WELL INFORMATION

MAP ID	WELL ID	LOCATION FROM TP
1	CADWR0000017049	0 - 1/8 Mile North
A4	CAUSGSN00013992	0 - 1/8 Mile SE
B9	155	1/8 - 1/4 Mile East
11	CADDW0000011559	1/8 - 1/4 Mile East
D13	CAUSGSN00011118	1/8 - 1/4 Mile SW
E14	CADWR0000008706	1/8 - 1/4 Mile South
E15	CADWR0000033736	1/8 - 1/4 Mile South
E16	CADWR0000006287	1/8 - 1/4 Mile South
F19	CADWR9000007094	1/4 - 1/2 Mile NNW
F22	CADWR9000007105	1/4 - 1/2 Mile NNW
H27	CADWR9000007099	1/4 - 1/2 Mile NW
G29	CADWR9000007123	1/4 - 1/2 Mile North
I30	CADWR9000007122	1/4 - 1/2 Mile North
J31	CADWR0000024647	1/4 - 1/2 Mile SE
J32	CADWR0000019658	1/4 - 1/2 Mile SE
J33	CADWR0000016503	1/4 - 1/2 Mile SE
J34	CADWR0000008098	1/4 - 1/2 Mile SE
I36	CADWR0000005805	1/4 - 1/2 Mile NNE
L39	CAUSGSN00016038	1/4 - 1/2 Mile NNW

GEOCHECK® - PHYSICAL SETTING SOURCE SUMMARY





STATE DATABASE WELL INFORMATION

MAP ID	WELL ID	LOCATION FROM TP
K42	CADWR9000007121	1/4 - 1/2 Mile NNE
L43	CADWR0000004972	1/4 - 1/2 Mile NNW
K47	CAUSGSN00008743	1/4 - 1/2 Mile NE
M48	CADWR9000007141	1/4 - 1/2 Mile North
K49	CADWR00000033776	1/4 - 1/2 Mile NE
L50	CADWR9000007124	1/4 - 1/2 Mile NW
N53	CAUSGSN00015423	1/2 - 1 Mile SSE
54	CADWR0000009907	1/2 - 1 Mile SSW
O56	CADWR9000007160	1/2 - 1 Mile NNW
P57	CADWR9000007153	1/2 - 1 Mile NNE
N59	CADWR0000013539	1/2 - 1 Mile SSE
P60	CAUSGSN00011830	1/2 - 1 Mile NNE
P61	CADWR0000028056	1/2 - 1 Mile NNE
S68	CADWR9000007166	1/2 - 1 Mile NNW
T69	CAUSGSN00018451	1/2 - 1 Mile SW
S71	CADWR9000007176	1/2 - 1 Mile NNW
Q72	CADWR9000007113	1/2 - 1 Mile WNW
W75	CADWR9000007016	1/2 - 1 Mile ESE
Y77	CADDW0000003634	1/2 - 1 Mile West
Y78	CADDW0000002588	1/2 - 1 Mile West
U80	CADWR9000007144	1/2 - 1 Mile NW
Z82	CADDW0000015755	1/2 - 1 Mile North
Z83	CAUSGSN00009566	1/2 - 1 Mile North
Z86	CADDW0000001581	1/2 - 1 Mile North
88	CADWR0000009023	1/2 - 1 Mile North
Z89	CAUSGSN00015543	1/2 - 1 Mile NNW
AC92	CADWR9000007000	1/2 - 1 Mile ESE
Y93	126	1/2 - 1 Mile West
Y94	151	1/2 - 1 Mile West
Y95	153	1/2 - 1 Mile West
Y96	125	1/2 - 1 Mile West
AA98	CADWR9000007183	1/2 - 1 Mile NW
AB99	CADWR0000003705	1/2 - 1 Mile WSW
100	CADWR00000033820	1/2 - 1 Mile SSE
101	CADWR00000016052	1/2 - 1 Mile ENE
AD103	CAUSGSN00014388	1/2 - 1 Mile ENE
AE104	CADWR9000007015	1/2 - 1 Mile ESE
AA106	CADWR9000007186	1/2 - 1 Mile NW
AF108	CAUSGSN00014198	1/2 - 1 Mile SSE
AG109	CADWR9000007125	1/2 - 1 Mile ENE
AE111	CADWR0000029438	1/2 - 1 Mile ESE
112	152	1/2 - 1 Mile WSW
AF113	850	1/2 - 1 Mile SSE
AF114	851	1/2 - 1 Mile SSE
AJ121	CAUSGSN00012377	1/2 - 1 Mile SSE
AL123	CADWR0000007500	1/2 - 1 Mile SE
AL124	CADWR0000006268	1/2 - 1 Mile SE
AI125	CADWR9000007199	1/2 - 1 Mile NNW
AH127	CADWR9000007154	1/2 - 1 Mile NW
AN128	CAUSGSN00008464	1/2 - 1 Mile North
AP132	CADWR9000006898	1/2 - 1 Mile SSE
137	CADDW0000009734	1/2 - 1 Mile SW

GEOCHECK® - PHYSICAL SETTING SOURCE SUMMARY

STATE DATABASE WELL INFORMATION

<u>MAP ID</u>	<u>WELL ID</u>	<u>LOCATION FROM TP</u>
AM140	127	1/2 - 1 Mile WNW
141	CADWR0000037290	1/2 - 1 Mile West
145	CADWR0000000973	1/2 - 1 Mile South
147	CADWR9000006997	1/2 - 1 Mile ESE

-  Groundwater Flow Direction
-  Indeterminate Groundwater Flow at Location
-  Groundwater Flow Varies at Location
-  Closest Hydrogeological Data
-  Oil, gas or related wells

CLIENT: Ninyo & Moore
CONTACT: Patrick Cullip
INQUIRY #: 7044843.2s
DATE: July 07, 2022 12:41 pm

GEOCHECK® - PHYSICAL SETTING SOURCE MAP FINDINGS

Map ID
Direction
Distance
Elevation

Database EDR ID Number

1
North
0 - 1/8 Mile
Higher

CA WELLS CADWR0000017049

Well ID: 01N04W36C001S Well Type: UNK
Source: Department of Water Resources
Other Name: 01N04W36C001S GAMA PFAS Testing: Not Reported
Groundwater Quality Data: https://gamagroundwater.waterboards.ca.gov/gama/gamamap/public/GamaDataDisplay.asp?dataset=DWR&samp_date=&global_id=&assigned_name=01N04W36C001S&store_num=
GeoTracker Data: Not Reported

A2
SE
0 - 1/8 Mile
Lower

FED USGS USGS40000141750

Organization ID: USGS-CA
Organization Name: USGS California Water Science Center
Monitor Location: 001N004W36F004S Type: Well
Description: Not Reported HUC: 18070203
Drainage Area: Not Reported Drainage Area Units: Not Reported
Contrib Drainage Area: Not Reported Contrib Drainage Area Units: Not Reported
Aquifer: California Coastal Basin aquifers
Formation Type: Not Reported Aquifer Type: Not Reported
Construction Date: 19240101 Well Depth: 87
Well Depth Units: ft Well Hole Depth: 156
Well Hole Depth Units: ft

A3
SE
0 - 1/8 Mile
Lower

FED USGS USGS40000141751

Organization ID: USGS-CA
Organization Name: USGS California Water Science Center
Monitor Location: 001N004W36F006S Type: Well
Description: Not Reported HUC: 18070203
Drainage Area: Not Reported Drainage Area Units: Not Reported
Contrib Drainage Area: Not Reported Contrib Drainage Area Units: Not Reported
Aquifer: California Coastal Basin aquifers
Formation Type: Not Reported Aquifer Type: Not Reported
Construction Date: 19180101 Well Depth: 84
Well Depth Units: ft Well Hole Depth: 84
Well Hole Depth Units: ft

A4
SE
0 - 1/8 Mile
Lower

CA WELLS CAUSGSN00013992

Well ID: USGS-340756117150601 Well Type: UNK
Source: United States Geological Survey
Other Name: USGS-340756117150601 GAMA PFAS Testing: Not Reported

GEOCHECK® - PHYSICAL SETTING SOURCE MAP FINDINGS

Groundwater Quality Data: https://gamagroundwater.waterboards.ca.gov/gama/gamamap/public/GamaDataDisplay.asp?dataset=USGSNEW&samp_date=&global_id=&assigned_name=USGS-340756117150601&store_num=

GeoTracker Data: Not Reported

B5
East
1/8 - 1/4 Mile
Lower

FED USGS USGS40000141777

Organization ID:	USGS-CA	Type:	Well
Organization Name:	USGS California Water Science Center	HUC:	18070203
Monitor Location:	001N004W36B001S	Drainage Area Units:	Not Reported
Description:	Not Reported	Contrib Drainage Area Units:	Not Reported
Drainage Area:	Not Reported	Aquifer Type:	Not Reported
Contrib Drainage Area:	Not Reported	Well Depth:	120
Aquifer:	California Coastal Basin aquifers	Well Hole Depth:	120
Formation Type:	Not Reported		
Construction Date:	19140101		
Well Depth Units:	ft		
Well Hole Depth Units:	ft		

6
North
1/8 - 1/4 Mile
Lower

FED USGS USGS40000141820

Organization ID:	USGS-CA	Type:	Well
Organization Name:	USGS California Water Science Center	HUC:	18070203
Monitor Location:	001N004W36C002S	Drainage Area Units:	Not Reported
Description:	Not Reported	Contrib Drainage Area Units:	Not Reported
Drainage Area:	Not Reported	Aquifer Type:	Not Reported
Contrib Drainage Area:	Not Reported	Well Depth:	283
Aquifer:	California Coastal Basin aquifers	Well Hole Depth:	287
Formation Type:	Not Reported		
Construction Date:	19500101		
Well Depth Units:	ft		
Well Hole Depth Units:	ft		

B7
ESE
1/8 - 1/4 Mile
Lower

FED USGS USGS40000141760

Organization ID:	USGS-CA	Type:	Well
Organization Name:	USGS California Water Science Center	HUC:	18070203
Monitor Location:	001N004W36B00AS	Drainage Area Units:	Not Reported
Description:	Not Reported	Contrib Drainage Area Units:	Not Reported
Drainage Area:	Not Reported	Aquifer Type:	Not Reported
Contrib Drainage Area:	Not Reported	Well Depth:	90
Aquifer:	California Coastal Basin aquifers	Well Hole Depth:	97
Formation Type:	Not Reported		
Construction Date:	19400101		
Well Depth Units:	ft		
Well Hole Depth Units:	ft		

GEOCHECK® - PHYSICAL SETTING SOURCE MAP FINDINGS

Map ID
Direction
Distance
Elevation

Database EDR ID Number

B8
ESE
1/8 - 1/4 Mile
Lower

FED USGS USGS40000141761

Organization ID:	USGS-CA	Type:	Well
Organization Name:	USGS California Water Science Center	HUC:	18070203
Monitor Location:	001N004W36B002S	Drainage Area Units:	Not Reported
Description:	Not Reported	Contrib Drainage Area Units:	Not Reported
Drainage Area:	Not Reported		
Contrib Drainage Area:	Not Reported		
Aquifer:	California Coastal Basin aquifers		
Formation Type:	Not Reported	Aquifer Type:	Not Reported
Construction Date:	19150101	Well Depth:	80
Well Depth Units:	ft	Well Hole Depth:	87
Well Hole Depth Units:	ft		

B9
East
1/8 - 1/4 Mile
Lower

CA WELLS 155

Seq:	155	Prim sta c:	01N/04W-36M01 S
Frds no:	3610007002	County:	36
District:	13	User id:	TAN
System no:	3610007	Water type:	G
Source nam:	WELL 02 - INACTIVE	Station ty:	WELL/AMBNT/MUN/INTAKE/SUPPLY
Latitude:	340800.0	Longitude:	1171500.0
Precision:	8	Status:	IR
Comment 1:	Not Reported	Comment 2:	Not Reported
Comment 3:	Not Reported	Comment 4:	Not Reported
Comment 5:	Not Reported	Comment 6:	Not Reported
Comment 7:	Not Reported		
System no:	3610007	System nam:	Baseline Gardens Mwc
Hqname:	Not Reported	Address:	P.O. BOX 3331
City:	SAN BERNARDINO	State:	CA
Zip:	92404	Zip ext:	Not Reported
Pop serv:	1300	Connection:	424
Area serve:	PORTION SAN BERNARDINO		

C10
ESE
1/8 - 1/4 Mile
Lower

FED USGS USGS40000141745

Organization ID:	USGS-CA	Type:	Well
Organization Name:	USGS California Water Science Center	HUC:	18070203
Monitor Location:	001N004W36G003S	Drainage Area Units:	Not Reported
Description:	Not Reported	Contrib Drainage Area Units:	Not Reported
Drainage Area:	Not Reported		
Contrib Drainage Area:	Not Reported		
Aquifer:	California Coastal Basin aquifers		
Formation Type:	Not Reported	Aquifer Type:	Not Reported
Construction Date:	19340101	Well Depth:	90
Well Depth Units:	ft	Well Hole Depth:	200
Well Hole Depth Units:	ft		

GEOCHECK® - PHYSICAL SETTING SOURCE MAP FINDINGS

Map ID
Direction
Distance
Elevation

Database EDR ID Number

11
East
1/8 - 1/4 Mile
Lower

CA WELLS CADDW0000011559

Well ID: 3610007-002 Well Type: MUNICIPAL
Source: Department of Health Services
Other Name: WELL 02 - INACTIVE GAMA PFAS Testing: Not Reported
Groundwater Quality Data: https://gamagroundwater.waterboards.ca.gov/gama/gamamap/public/GamaDataDisplay.asp?dataset=DHS&samp_date=&global_id=&assigned_name=3610007-002&store_num=
GeoTracker Data: Not Reported

D12
SW
1/8 - 1/4 Mile
Lower

FED USGS USGS40000141725

Organization ID: USGS-CA
Organization Name: USGS California Water Science Center
Monitor Location: 001N004W36F003S Type: Well
Description: Not Reported HUC: 18070203
Drainage Area: Not Reported Drainage Area Units: Not Reported
Contrib Drainage Area: Not Reported Contrib Drainage Area Units: Not Reported
Aquifer: California Coastal Basin aquifers
Formation Type: Not Reported Aquifer Type: Not Reported
Construction Date: 19210101 Well Depth: 105
Well Depth Units: ft Well Hole Depth: 239
Well Hole Depth Units: ft

D13
SW
1/8 - 1/4 Mile
Lower

CA WELLS CAUSGSN00011118

Well ID: USGS-340750117152101 Well Type: UNK
Source: United States Geological Survey
Other Name: USGS-340750117152101 GAMA PFAS Testing: Not Reported
Groundwater Quality Data: https://gamagroundwater.waterboards.ca.gov/gama/gamamap/public/GamaDataDisplay.asp?dataset=USGSNEW&samp_date=&global_id=&assigned_name=USGS-340750117152101&store_num=
GeoTracker Data: Not Reported

E14
South
1/8 - 1/4 Mile
Lower

CA WELLS CADWR0000008706

Well ID: 01N04W36F004S Well Type: UNK
Source: Department of Water Resources
Other Name: 01N04W36F004S GAMA PFAS Testing: Not Reported
Groundwater Quality Data: https://gamagroundwater.waterboards.ca.gov/gama/gamamap/public/GamaDataDisplay.asp?dataset=DWR&samp_date=&global_id=&assigned_name=01N04W36F004S&store_num=
GeoTracker Data: Not Reported

GEOCHECK® - PHYSICAL SETTING SOURCE MAP FINDINGS

Map ID
Direction
Distance
Elevation

Database EDR ID Number

E15
South
1/8 - 1/4 Mile
Lower

CA WELLS CADWR0000033736

Well ID: 01N04W36F003S Well Type: UNK
Source: Department of Water Resources
Other Name: 01N04W36F003S GAMA PFAS Testing: Not Reported
Groundwater Quality Data: https://gamagroundwater.waterboards.ca.gov/gama/gamamap/public/GamaDataDisplay.asp?dataset=DWR&samp_date=&global_id=&assigned_name=01N04W36F003S&store_num=
GeoTracker Data: Not Reported

E16
South
1/8 - 1/4 Mile
Lower

CA WELLS CADWR000006287

Well ID: 01N04W36F001S Well Type: UNK
Source: Department of Water Resources
Other Name: 01N04W36F001S GAMA PFAS Testing: Not Reported
Groundwater Quality Data: https://gamagroundwater.waterboards.ca.gov/gama/gamamap/public/GamaDataDisplay.asp?dataset=DWR&samp_date=&global_id=&assigned_name=01N04W36F001S&store_num=
GeoTracker Data: Not Reported

F17
NNW
1/8 - 1/4 Mile
Higher

FED USGS USGS40000141853

Organization ID: USGS-CA
Organization Name: USGS California Water Science Center
Monitor Location: 001N004W25P003S Type: Well
Description: Not Reported HUC: 18070203
Drainage Area: Not Reported Drainage Area Units: Not Reported
Contrib Drainage Area: Not Reported Contrib Drainage Area Unts: Not Reported
Aquifer: California Coastal Basin aquifers
Formation Type: Not Reported Aquifer Type: Not Reported
Construction Date: 19470101 Well Depth: 97
Well Depth Units: ft Well Hole Depth: 116
Well Hole Depth Units: ft

Ground water levels, Number of Measurements: 1 Level reading date: 1947
Feet below surface: 59.00 Feet to sea level: Not Reported
Note: Not Reported

E18
SSW
1/4 - 1/2 Mile
Lower

FED USGS USGS40000141712

Organization ID: USGS-CA
Organization Name: USGS California Water Science Center
Monitor Location: 001N004W36F005S Type: Well
Description: Not Reported HUC: 18070203

GEOCHECK® - PHYSICAL SETTING SOURCE MAP FINDINGS

Drainage Area:	Not Reported	Drainage Area Units:	Not Reported
Contrib Drainage Area:	Not Reported	Contrib Drainage Area Unts:	Not Reported
Aquifer:	California Coastal Basin aquifers		
Formation Type:	Not Reported	Aquifer Type:	Not Reported
Construction Date:	19360101	Well Depth:	403
Well Depth Units:	ft	Well Hole Depth:	403
Well Hole Depth Units:	ft		

F19
NNW
1/4 - 1/2 Mile
Higher

CA WELLS **CADWR9000007094**

State Well #:	01N04W25P003S	Station ID:	26847
Well Name:	Not Reported	Basin Name:	San Bernardino
Well Use:	Unknown	Well Type:	Unknown
Well Depth:	0	Well Completion Rpt #:	Not Reported

C20
ESE
1/4 - 1/2 Mile
Lower

FED USGS **USGS40000141739**

Organization ID:	USGS-CA		
Organization Name:	USGS California Water Science Center		
Monitor Location:	001N004W36G00AS	Type:	Well
Description:	Not Reported	HUC:	18070203
Drainage Area:	Not Reported	Drainage Area Units:	Not Reported
Contrib Drainage Area:	Not Reported	Contrib Drainage Area Unts:	Not Reported
Aquifer:	California Coastal Basin aquifers		
Formation Type:	Not Reported	Aquifer Type:	Not Reported
Construction Date:	19450101	Well Depth:	89
Well Depth Units:	ft	Well Hole Depth:	127
Well Hole Depth Units:	ft		

G21
North
1/4 - 1/2 Mile
Higher

FED USGS **USGS40000141866**

Organization ID:	USGS-CA		
Organization Name:	USGS California Water Science Center		
Monitor Location:	001N004W25P001S	Type:	Well
Description:	Not Reported	HUC:	18070203
Drainage Area:	Not Reported	Drainage Area Units:	Not Reported
Contrib Drainage Area:	Not Reported	Contrib Drainage Area Unts:	Not Reported
Aquifer:	California Coastal Basin aquifers		
Formation Type:	Not Reported	Aquifer Type:	Not Reported
Construction Date:	19310101	Well Depth:	185
Well Depth Units:	ft	Well Hole Depth:	217
Well Hole Depth Units:	ft		

Ground water levels, Number of Measurements:	1	Level reading date:	1931-04
Feet below surface:	76.00	Feet to sea level:	Not Reported
Note:	Not Reported		

GEOCHECK® - PHYSICAL SETTING SOURCE MAP FINDINGS

Map ID
Direction
Distance
Elevation

Database EDR ID Number

F22
NNW
1/4 - 1/2 Mile
Higher

CA WELLS CADWR9000007105

State Well #: 01N04W25P001S
Well Name: Not Reported
Well Use: Unknown
Well Depth: 0

Station ID: 26846
Basin Name: San Bernardino
Well Type: Unknown
Well Completion Rpt #: Not Reported

23
NE
1/4 - 1/2 Mile
Lower

FED USGS USGS40000141830

Organization ID: USGS-CA
Organization Name: USGS California Water Science Center
Monitor Location: 001N004W36B004S
Description: Not Reported
Drainage Area: Not Reported
Contrib Drainage Area: Not Reported
Aquifer: California Coastal Basin aquifers
Formation Type: Not Reported
Construction Date: Not Reported
Well Depth Units: ft
Well Hole Depth Units: ft

Type: Well
HUC: 18070203
Drainage Area Units: Not Reported
Contrib Drainage Area Units: Not Reported
Aquifer Type: Not Reported
Well Depth: 86
Well Hole Depth: 246

24
SSE
1/4 - 1/2 Mile
Lower

FED USGS USGS40000141693

Organization ID: USGS-CA
Organization Name: USGS California Water Science Center
Monitor Location: 001N004W36L001S
Description: Not Reported
Drainage Area: Not Reported
Contrib Drainage Area: Not Reported
Aquifer: California Coastal Basin aquifers
Formation Type: Not Reported
Construction Date: 19280101
Well Depth Units: ft
Well Hole Depth Units: ft

Type: Well
HUC: 18070203
Drainage Area Units: Not Reported
Contrib Drainage Area Units: Not Reported
Aquifer Type: Not Reported
Well Depth: 97
Well Hole Depth: 131

H25
NNW
1/4 - 1/2 Mile
Higher

FED USGS USGS40000141861

Organization ID: USGS-CA
Organization Name: USGS California Water Science Center
Monitor Location: 001N004W25N001S
Description: Not Reported
Drainage Area: Not Reported

Type: Well
HUC: 18070203
Drainage Area Units: Not Reported

GEOCHECK® - PHYSICAL SETTING SOURCE MAP FINDINGS

Contrib Drainage Area:	Not Reported	Contrib Drainage Area Units:	Not Reported
Aquifer:	California Coastal Basin aquifers	Aquifer Type:	Not Reported
Formation Type:	Not Reported	Well Depth:	183
Construction Date:	19250101	Well Hole Depth:	183
Well Depth Units:	ft		
Well Hole Depth Units:	ft		

Ground water levels, Number of Measurements:	1	Level reading date:	1925
Feet below surface:	59.00	Feet to sea level:	Not Reported
Note:	Not Reported		

26
South
1/4 - 1/2 Mile
Lower

FED USGS

USGS40000141679

Organization ID:	USGS-CA	Type:	Well
Organization Name:	USGS California Water Science Center	HUC:	18070203
Monitor Location:	001N004W36L002S	Drainage Area Units:	Not Reported
Description:	Not Reported	Contrib Drainage Area Units:	Not Reported
Drainage Area:	Not Reported	Aquifer Type:	Not Reported
Contrib Drainage Area:	Not Reported	Well Depth:	139
Aquifer:	California Coastal Basin aquifers	Well Hole Depth:	139
Formation Type:	Not Reported		
Construction Date:	19370101		
Well Depth Units:	ft		
Well Hole Depth Units:	ft		

H27
NW
1/4 - 1/2 Mile
Higher

CA WELLS

CADWR9000007099

State Well #:	01N04W25N001S	Station ID:	26845
Well Name:	Not Reported	Basin Name:	San Bernardino
Well Use:	Unknown	Well Type:	Unknown
Well Depth:	0	Well Completion Rpt #:	Not Reported

28
SSE
1/4 - 1/2 Mile
Lower

FED USGS

USGS40000141692

Organization ID:	USGS-CA	Type:	Well
Organization Name:	USGS California Water Science Center	HUC:	18070203
Monitor Location:	001N004W36K001S	Drainage Area Units:	Not Reported
Description:	Not Reported	Contrib Drainage Area Units:	Not Reported
Drainage Area:	Not Reported	Aquifer Type:	Not Reported
Contrib Drainage Area:	Not Reported	Well Depth:	155
Aquifer:	California Coastal Basin aquifers	Well Hole Depth:	155
Formation Type:	Not Reported		
Construction Date:	19370101		
Well Depth Units:	ft		
Well Hole Depth Units:	ft		

GEOCHECK® - PHYSICAL SETTING SOURCE MAP FINDINGS

Map ID
Direction
Distance
Elevation

Database EDR ID Number

G29
North
1/4 - 1/2 Mile
Higher

CA WELLS CADWR9000007123

State Well #: 01N04W25P002S
Well Name: Not Reported
Well Use: Unknown
Well Depth: 0

Station ID: 2372
Basin Name: San Bernardino
Well Type: Unknown
Well Completion Rpt #: Not Reported

I30
North
1/4 - 1/2 Mile
Higher

CA WELLS CADWR9000007122

State Well #: 01N04W25Q003S
Well Name: Not Reported
Well Use: Unknown
Well Depth: 0

Station ID: 26848
Basin Name: San Bernardino
Well Type: Unknown
Well Completion Rpt #: Not Reported

J31
SE
1/4 - 1/2 Mile
Lower

CA WELLS CADWR0000024647

Well ID: 01N04W36G001S
Source: Department of Water Resources
Other Name: 01N04W36G001S
Groundwater Quality Data: https://gamagroundwater.waterboards.ca.gov/gama/gamamap/public/GamaDataDisplay.asp?dataset=DWR&samp_date=&global_id=&assigned_name=01N04W36G001S&store_num=
GeoTracker Data: Not Reported

Well Type: UNK
GAMA PFAS Testing: Not Reported

J32
SE
1/4 - 1/2 Mile
Lower

CA WELLS CADWR0000019658

Well ID: 01N04W36G004S
Source: Department of Water Resources
Other Name: 01N04W36G004S
Groundwater Quality Data: https://gamagroundwater.waterboards.ca.gov/gama/gamamap/public/GamaDataDisplay.asp?dataset=DWR&samp_date=&global_id=&assigned_name=01N04W36G004S&store_num=
GeoTracker Data: Not Reported

Well Type: UNK
GAMA PFAS Testing: Not Reported

J33
SE
1/4 - 1/2 Mile
Lower

CA WELLS CADWR0000016503

Well ID: 01N04W36G005S
Source: Department of Water Resources
Other Name: 01N04W36G005S

Well Type: UNK
GAMA PFAS Testing: Not Reported

GEOCHECK® - PHYSICAL SETTING SOURCE MAP FINDINGS

Groundwater Quality Data: https://gamagroundwater.waterboards.ca.gov/gama/gamamap/public/GamaDataDisplay.asp?dataset=DWR&samp_date=&global_id=&assigned_name=01N04W36G005S&store_num=
GeoTracker Data: Not Reported

J34
SE
1/4 - 1/2 Mile
Lower

CA WELLS **CADWR0000008098**

Well ID: 01N04W36G006S Well Type: UNK
Source: Department of Water Resources
Other Name: 01N04W36G006S GAMA PFAS Testing: Not Reported
Groundwater Quality Data: https://gamagroundwater.waterboards.ca.gov/gama/gamamap/public/GamaDataDisplay.asp?dataset=DWR&samp_date=&global_id=&assigned_name=01N04W36G006S&store_num=
GeoTracker Data: Not Reported

I35
North
1/4 - 1/2 Mile
Higher

FED USGS **USGS40000141891**

Organization ID: USGS-CA
Organization Name: USGS California Water Science Center
Monitor Location: 001N004W25P002S Type: Well
Description: Not Reported HUC: 18070203
Drainage Area: Not Reported Drainage Area Units: Not Reported
Contrib Drainage Area: Not Reported Contrib Drainage Area Units: Not Reported
Aquifer: California Coastal Basin aquifers
Formation Type: Not Reported Aquifer Type: Not Reported
Construction Date: 19250101 Well Depth: 120
Well Depth Units: ft Well Hole Depth: 120
Well Hole Depth Units: ft

Ground water levels, Number of Measurements: 2 Level reading date: 1940-08-16
Feet below surface: 69.30 Feet to sea level: Not Reported
Note: Not Reported
Level reading date: 1939-09-14 Feet below surface: 68.03
Feet to sea level: Not Reported Note: Not Reported

I36
NNE
1/4 - 1/2 Mile
Higher

CA WELLS **CADWR0000005805**

Well ID: 01N04W25Q003S Well Type: UNK
Source: Department of Water Resources
Other Name: 01N04W25Q003S GAMA PFAS Testing: Not Reported
Groundwater Quality Data: https://gamagroundwater.waterboards.ca.gov/gama/gamamap/public/GamaDataDisplay.asp?dataset=DWR&samp_date=&global_id=&assigned_name=01N04W25Q003S&store_num=
GeoTracker Data: Not Reported

GEOCHECK® - PHYSICAL SETTING SOURCE MAP FINDINGS

Map ID
Direction
Distance
Elevation

Database EDR ID Number

I37
NNE
1/4 - 1/2 Mile
Higher

FED USGS USGS40000141890

Organization ID:	USGS-CA	Type:	Well
Organization Name:	USGS California Water Science Center	HUC:	18070203
Monitor Location:	001N004W25Q003S	Drainage Area Units:	Not Reported
Description:	Not Reported	Contrib Drainage Area Units:	Not Reported
Drainage Area:	Not Reported		
Contrib Drainage Area:	Not Reported		
Aquifer:	California Coastal Basin aquifers	Aquifer Type:	Not Reported
Formation Type:	Not Reported	Well Depth:	96
Construction Date:	19490101	Well Hole Depth:	246
Well Depth Units:	ft		
Well Hole Depth Units:	ft		

Ground water levels, Number of Measurements:	1	Level reading date:	1949-03
Feet below surface:	76.00	Feet to sea level:	Not Reported
Note:	Not Reported		

K38
NNE
1/4 - 1/2 Mile
Higher

FED USGS USGS40000141889

Organization ID:	USGS-CA	Type:	Well
Organization Name:	USGS California Water Science Center	HUC:	18070203
Monitor Location:	001N004W25Q002S	Drainage Area Units:	Not Reported
Description:	Not Reported	Contrib Drainage Area Units:	Not Reported
Drainage Area:	Not Reported		
Contrib Drainage Area:	Not Reported		
Aquifer:	California Coastal Basin aquifers	Aquifer Type:	Not Reported
Formation Type:	Not Reported	Well Depth:	77
Construction Date:	19180101	Well Hole Depth:	77
Well Depth Units:	ft		
Well Hole Depth Units:	ft		

L39
NNW
1/4 - 1/2 Mile
Higher

CA WELLS CAUSGSN00016038

Well ID:	USGS-340818117152501	Well Type:	UNK
Source:	United States Geological Survey		
Other Name:	USGS-340818117152501	GAMA PFAS Testing:	Not Reported
Groundwater Quality Data:	https://gamagroundwater.waterboards.ca.gov/gama/gamamap/public/GamaDataDisplay.asp?dataset=USGSNEW&samp_date=&global_id=&assigned_name=USGS-340818117152501&store_num=		
GeoTracker Data:	Not Reported		

GEOCHECK® - PHYSICAL SETTING SOURCE MAP FINDINGS

Map ID
Direction
Distance
Elevation

Database EDR ID Number

40
South
1/4 - 1/2 Mile
Lower

FED USGS USGS40000141648

Organization ID:	USGS-CA	Type:	Well
Organization Name:	USGS California Water Science Center	HUC:	18070203
Monitor Location:	001N004W36L003S	Drainage Area Units:	Not Reported
Description:	Not Reported	Contrib Drainage Area Units:	Not Reported
Drainage Area:	Not Reported		
Contrib Drainage Area:	Not Reported		
Aquifer:	California Coastal Basin aquifers	Aquifer Type:	Not Reported
Formation Type:	Not Reported	Well Depth:	102
Construction Date:	19320101	Well Hole Depth:	102
Well Depth Units:	ft		
Well Hole Depth Units:	ft		

L41
NNW
1/4 - 1/2 Mile
Higher

FED USGS USGS40000141892

Organization ID:	USGS-CA	Type:	Well
Organization Name:	USGS California Water Science Center	HUC:	18070203
Monitor Location:	001N004W25N002S	Drainage Area Units:	Not Reported
Description:	Not Reported	Contrib Drainage Area Units:	Not Reported
Drainage Area:	Not Reported		
Contrib Drainage Area:	Not Reported		
Aquifer:	California Coastal Basin aquifers	Aquifer Type:	Not Reported
Formation Type:	Not Reported	Well Depth:	111
Construction Date:	19250101	Well Hole Depth:	116
Well Depth Units:	ft		
Well Hole Depth Units:	ft		

Ground water levels, Number of Measurements:	148	Level reading date:	1955-03-28
Feet below surface:	99.70	Feet to sea level:	Not Reported
Note:	Not Reported		
Level reading date:	1955-01-27	Feet below surface:	97.40
Feet to sea level:	Not Reported	Note:	Not Reported
Level reading date:	1954-12-14	Feet below surface:	96.50
Feet to sea level:	Not Reported	Note:	Not Reported
Level reading date:	1954-10-19	Feet below surface:	98.30
Feet to sea level:	Not Reported	Note:	Not Reported
Level reading date:	1954-07-21	Feet below surface:	97.70
Feet to sea level:	Not Reported	Note:	Not Reported
Level reading date:	1954-06-08	Feet below surface:	99.70
Feet to sea level:	Not Reported	Note:	Not Reported
Level reading date:	1954-04-27	Feet below surface:	97.40
Feet to sea level:	Not Reported	Note:	Not Reported
Level reading date:	1954-03-25	Feet below surface:	97.10

GEOCHECK® - PHYSICAL SETTING SOURCE MAP FINDINGS

Feet to sea level:	Not Reported	Note:	Not Reported
Level reading date:	1954-02-02	Feet below surface:	96.00
Feet to sea level:	Not Reported	Note:	Not Reported
Level reading date:	1953-12-18	Feet below surface:	96.50
Feet to sea level:	Not Reported	Note:	Not Reported
Level reading date:	1953-11-09	Feet below surface:	96.70
Feet to sea level:	Not Reported	Note:	Not Reported
Level reading date:	1953-08-19	Feet below surface:	106.50
Feet to sea level:	Not Reported	Note:	Not Reported
Level reading date:	1953-07-08	Feet below surface:	106.40
Feet to sea level:	Not Reported	Note:	Not Reported
Level reading date:	1953-05-19	Feet below surface:	104.30
Feet to sea level:	Not Reported	Note:	Not Reported
Level reading date:	1953-04-08	Feet below surface:	102.30
Feet to sea level:	Not Reported	Note:	Not Reported
Level reading date:	1953-01-22	Feet below surface:	104.70
Feet to sea level:	Not Reported	Note:	Not Reported
Level reading date:	1952-10-28	Feet below surface:	104.90
Feet to sea level:	Not Reported	Note:	Not Reported
Level reading date:	1952-08-20	Feet below surface:	97.90
Feet to sea level:	Not Reported	Note:	Not Reported
Level reading date:	1952-07-02	Feet below surface:	96.90
Feet to sea level:	Not Reported	Note:	Not Reported
Level reading date:	1952-05-07	Feet below surface:	96.80
Feet to sea level:	Not Reported	Note:	Not Reported
Level reading date:	1952-03-14	Feet below surface:	96.90
Feet to sea level:	Not Reported	Note:	Not Reported
Level reading date:	1952-01-17	Feet below surface:	98.40
Feet to sea level:	Not Reported	Note:	Not Reported
Level reading date:	1951-11-28	Feet below surface:	99.80
Feet to sea level:	Not Reported	Note:	Not Reported
Level reading date:	1951-07-11	Feet below surface:	95.20
Feet to sea level:	Not Reported	Note:	Not Reported
Level reading date:	1951-05-08	Feet below surface:	92.00
Feet to sea level:	Not Reported	Note:	Not Reported
Level reading date:	1951-03-06	Feet below surface:	91.10
Feet to sea level:	Not Reported	Note:	Not Reported
Level reading date:	1951-01-05	Feet below surface:	95.80
Feet to sea level:	Not Reported	Note:	Not Reported
Level reading date:	1950-11-02	Feet below surface:	95.40
Feet to sea level:	Not Reported	Note:	Not Reported

GEOCHECK® - PHYSICAL SETTING SOURCE MAP FINDINGS

Level reading date:	1950-08-30	Feet below surface:	92.60
Feet to sea level:	Not Reported	Note:	Not Reported
Level reading date:	1950-06-29	Feet below surface:	91.10
Feet to sea level:	Not Reported	Note:	Not Reported
Level reading date:	1950-02-16	Feet below surface:	92.60
Feet to sea level:	Not Reported	Note:	Not Reported
Level reading date:	1949-12-07	Feet below surface:	96.90
Feet to sea level:	Not Reported	Note:	Not Reported
Level reading date:	1949-10-25	Feet below surface:	95.80
Feet to sea level:	Not Reported	Note:	Not Reported
Level reading date:	1949-09-07	Feet below surface:	85.00
Feet to sea level:	Not Reported	Note:	Not Reported
Level reading date:	1949-07-08	Feet below surface:	82.80
Feet to sea level:	Not Reported	Note:	Not Reported
Level reading date:	1949-04-21	Feet below surface:	81.40
Feet to sea level:	Not Reported	Note:	Not Reported
Level reading date:	1949-02-03	Feet below surface:	75.20
Feet to sea level:	Not Reported	Note:	Not Reported
Level reading date:	1948-11-08	Feet below surface:	77.70
Feet to sea level:	Not Reported	Note:	Not Reported
Level reading date:	1948-08-20	Feet below surface:	75.70
Feet to sea level:	Not Reported	Note:	Not Reported
Level reading date:	1948-04-07	Feet below surface:	73.30
Feet to sea level:	Not Reported	Note:	Not Reported
Level reading date:	1947-09-09	Feet below surface:	71.10
Feet to sea level:	Not Reported	Note:	Not Reported
Level reading date:	1947-06-10	Feet below surface:	65.60
Feet to sea level:	Not Reported	Note:	Not Reported
Level reading date:	1947-03-24	Feet below surface:	67.30
Feet to sea level:	Not Reported	Note:	Not Reported
Level reading date:	1946-12-12	Feet below surface:	66.70
Feet to sea level:	Not Reported	Note:	Not Reported
Level reading date:	1946-08-22	Feet below surface:	64.70
Feet to sea level:	Not Reported	Note:	Not Reported
Level reading date:	1946-05-27	Feet below surface:	61.70
Feet to sea level:	Not Reported	Note:	Not Reported
Level reading date:	1946-03-22	Feet below surface:	61.20
Feet to sea level:	Not Reported	Note:	Not Reported
Level reading date:	1946-01-10	Feet below surface:	61.20
Feet to sea level:	Not Reported	Note:	Not Reported
Level reading date:	1945-08-09	Feet below surface:	59.10
Feet to sea level:	Not Reported	Note:	Not Reported

GEOCHECK® - PHYSICAL SETTING SOURCE MAP FINDINGS

Level reading date:	1945-06-07	Feet below surface:	58.10
Feet to sea level:	Not Reported	Note:	Not Reported
Level reading date:	1945-04-05	Feet below surface:	59.30
Feet to sea level:	Not Reported	Note:	Not Reported
Level reading date:	1945-01-25	Feet below surface:	60.10
Feet to sea level:	Not Reported	Note:	Not Reported
Level reading date:	1944-11-16	Feet below surface:	60.20
Feet to sea level:	Not Reported	Note:	Not Reported
Level reading date:	1944-09-27	Feet below surface:	59.20
Feet to sea level:	Not Reported	Note:	Not Reported
Level reading date:	1944-06-21	Feet below surface:	57.40
Feet to sea level:	Not Reported	Note:	Not Reported
Level reading date:	1944-03-09	Feet below surface:	59.50
Feet to sea level:	Not Reported	Note:	Not Reported
Level reading date:	1944-01-04	Feet below surface:	60.80
Feet to sea level:	Not Reported	Note:	Not Reported
Level reading date:	1943-11-10	Feet below surface:	60.90
Feet to sea level:	Not Reported	Note:	Not Reported
Level reading date:	1943-09-21	Feet below surface:	60.80
Feet to sea level:	Not Reported	Note:	Not Reported
Level reading date:	1943-08-09	Feet below surface:	60.70
Feet to sea level:	Not Reported	Note:	Not Reported
Level reading date:	1943-03-18	Feet below surface:	65.30
Feet to sea level:	Not Reported	Note:	Not Reported
Level reading date:	1943-02-10	Feet below surface:	65.50
Feet to sea level:	Not Reported	Note:	Not Reported
Level reading date:	1942-12-22	Feet below surface:	64.50
Feet to sea level:	Not Reported	Note:	Not Reported
Level reading date:	1942-10-27	Feet below surface:	62.90
Feet to sea level:	Not Reported	Note:	Not Reported
Level reading date:	1942-09-10	Feet below surface:	61.70
Feet to sea level:	Not Reported	Note:	Not Reported
Level reading date:	1942-08-10	Feet below surface:	60.70
Feet to sea level:	Not Reported	Note:	Not Reported
Level reading date:	1942-07-02	Feet below surface:	59.50
Feet to sea level:	Not Reported	Note:	Not Reported
Level reading date:	1942-05-06	Feet below surface:	59.00
Feet to sea level:	Not Reported	Note:	Not Reported
Level reading date:	1942-04-03	Feet below surface:	59.40
Feet to sea level:	Not Reported	Note:	Not Reported
Level reading date:	1942-02-24	Feet below surface:	59.70
Feet to sea level:	Not Reported	Note:	Not Reported

GEOCHECK® - PHYSICAL SETTING SOURCE MAP FINDINGS

Level reading date:	1942-01-23	Feet below surface:	60.60
Feet to sea level:	Not Reported	Note:	Not Reported
Level reading date:	1941-12-16	Feet below surface:	61.30
Feet to sea level:	Not Reported	Note:	Not Reported
Level reading date:	1941-11-17	Feet below surface:	61.60
Feet to sea level:	Not Reported	Note:	Not Reported
Level reading date:	1941-10-13	Feet below surface:	62.20
Feet to sea level:	Not Reported	Note:	Not Reported
Level reading date:	1941-08-26	Feet below surface:	63.30
Feet to sea level:	Not Reported	Note:	Not Reported
Level reading date:	1941-07-16	Feet below surface:	66.00
Feet to sea level:	Not Reported	Note:	Not Reported
Level reading date:	1941-06-03	Feet below surface:	70.80
Feet to sea level:	Not Reported	Note:	Not Reported
Level reading date:	1941-04-15	Feet below surface:	74.00
Feet to sea level:	Not Reported	Note:	Not Reported
Level reading date:	1941-03-03	Feet below surface:	75.10
Feet to sea level:	Not Reported	Note:	Not Reported
Level reading date:	1941-01-27	Feet below surface:	75.30
Feet to sea level:	Not Reported	Note:	Not Reported
Level reading date:	1940-12-11	Feet below surface:	75.20
Feet to sea level:	Not Reported	Note:	Not Reported
Level reading date:	1940-10-29	Feet below surface:	74.90
Feet to sea level:	Not Reported	Note:	Not Reported
Level reading date:	1940-09-27	Feet below surface:	74.40
Feet to sea level:	Not Reported	Note:	Not Reported
Level reading date:	1940-08-27	Feet below surface:	74.10
Feet to sea level:	Not Reported	Note:	Not Reported
Level reading date:	1940-07-25	Feet below surface:	73.60
Feet to sea level:	Not Reported	Note:	Not Reported
Level reading date:	1940-06-28	Feet below surface:	73.30
Feet to sea level:	Not Reported	Note:	Not Reported
Level reading date:	1940-05-29	Feet below surface:	73.10
Feet to sea level:	Not Reported	Note:	Not Reported
Level reading date:	1940-04-24	Feet below surface:	73.10
Feet to sea level:	Not Reported	Note:	Not Reported
Level reading date:	1940-03-25	Feet below surface:	73.30
Feet to sea level:	Not Reported	Note:	Not Reported
Level reading date:	1940-02-28	Feet below surface:	73.60
Feet to sea level:	Not Reported	Note:	Not Reported
Level reading date:	1940-01-29	Feet below surface:	73.50
Feet to sea level:	Not Reported	Note:	Not Reported

GEOCHECK® - PHYSICAL SETTING SOURCE MAP FINDINGS

Level reading date:	1939-12-29	Feet below surface:	73.40
Feet to sea level:	Not Reported	Note:	Not Reported
Level reading date:	1939-12-01	Feet below surface:	73.60
Feet to sea level:	Not Reported	Note:	Not Reported
Level reading date:	1939-11-06	Feet below surface:	73.50
Feet to sea level:	Not Reported	Note:	Not Reported
Level reading date:	1939-09-29	Feet below surface:	73.20
Feet to sea level:	Not Reported	Note:	Not Reported
Level reading date:	1939-08-30	Feet below surface:	72.80
Feet to sea level:	Not Reported	Note:	Not Reported
Level reading date:	1939-07-31	Feet below surface:	72.30
Feet to sea level:	Not Reported	Note:	Not Reported
Level reading date:	1939-07-03	Feet below surface:	72.30
Feet to sea level:	Not Reported	Note:	Not Reported
Level reading date:	1939-05-29	Feet below surface:	72.20
Feet to sea level:	Not Reported	Note:	Not Reported
Level reading date:	1939-04-28	Feet below surface:	72.70
Feet to sea level:	Not Reported	Note:	Not Reported
Level reading date:	1939-03-28	Feet below surface:	73.10
Feet to sea level:	Not Reported	Note:	Not Reported
Level reading date:	1939-02-23	Feet below surface:	73.50
Feet to sea level:	Not Reported	Note:	Not Reported
Level reading date:	1939-01-30	Feet below surface:	74.20
Feet to sea level:	Not Reported	Note:	Not Reported
Level reading date:	1939-01-06	Feet below surface:	74.60
Feet to sea level:	Not Reported	Note:	Not Reported
Level reading date:	1938-12-29	Feet below surface:	75.00
Feet to sea level:	Not Reported	Note:	Not Reported
Level reading date:	1938-12-01	Feet below surface:	75.60
Feet to sea level:	Not Reported	Note:	Not Reported
Level reading date:	1938-11-10	Feet below surface:	75.90
Feet to sea level:	Not Reported	Note:	Not Reported
Level reading date:	1938-10-25	Feet below surface:	76.30
Feet to sea level:	Not Reported	Note:	Not Reported
Level reading date:	1938-09-29	Feet below surface:	77.30
Feet to sea level:	Not Reported	Note:	Not Reported
Level reading date:	1938-08-31	Feet below surface:	78.60
Feet to sea level:	Not Reported	Note:	Not Reported
Level reading date:	1938-07-27	Feet below surface:	80.20
Feet to sea level:	Not Reported	Note:	Not Reported
Level reading date:	1938-07-08	Feet below surface:	81.30
Feet to sea level:	Not Reported	Note:	Not Reported

GEOCHECK® - PHYSICAL SETTING SOURCE MAP FINDINGS

Level reading date:	1938-06-02	Feet below surface:	83.60
Feet to sea level:	Not Reported	Note:	Not Reported
Level reading date:	1938-04-29	Feet below surface:	85.30
Feet to sea level:	Not Reported	Note:	Not Reported
Level reading date:	1938-04-01	Feet below surface:	86.20
Feet to sea level:	Not Reported	Note:	Not Reported
Level reading date:	1938-02-25	Feet below surface:	87.10
Feet to sea level:	Not Reported	Note:	Not Reported
Level reading date:	1938-01-27	Feet below surface:	87.90
Feet to sea level:	Not Reported	Note:	Not Reported
Level reading date:	1937-12-30	Feet below surface:	88.70
Feet to sea level:	Not Reported	Note:	Not Reported
Level reading date:	1937-12-01	Feet below surface:	89.20
Feet to sea level:	Not Reported	Note:	Not Reported
Level reading date:	1937-10-27	Feet below surface:	90.10
Feet to sea level:	Not Reported	Note:	Not Reported
Level reading date:	1937-09-28	Feet below surface:	91.00
Feet to sea level:	Not Reported	Note:	Not Reported
Level reading date:	1937-08-30	Feet below surface:	103.10
Feet to sea level:	Not Reported	Note:	Not Reported
Level reading date:	1937-08-01	Feet below surface:	102.10
Feet to sea level:	Not Reported	Note:	Not Reported
Level reading date:	1937-06-25	Feet below surface:	93.90
Feet to sea level:	Not Reported	Note:	Not Reported
Level reading date:	1937-05-28	Feet below surface:	94.70
Feet to sea level:	Not Reported	Note:	Not Reported
Level reading date:	1937-04-30	Feet below surface:	95.50
Feet to sea level:	Not Reported	Note:	Not Reported
Level reading date:	1937-03-29	Feet below surface:	95.90
Feet to sea level:	Not Reported	Note:	Not Reported
Level reading date:	1937-02-24	Feet below surface:	96.20
Feet to sea level:	Not Reported	Note:	Not Reported
Level reading date:	1937-01-22	Feet below surface:	96.20
Feet to sea level:	Not Reported	Note:	Not Reported
Level reading date:	1936-12-22	Feet below surface:	96.10
Feet to sea level:	Not Reported	Note:	Not Reported
Level reading date:	1936-11-23	Feet below surface:	96.20
Feet to sea level:	Not Reported	Note:	Not Reported
Level reading date:	1936-10-27	Feet below surface:	96.30
Feet to sea level:	Not Reported	Note:	Not Reported
Level reading date:	1936-09-26	Feet below surface:	96.20
Feet to sea level:	Not Reported	Note:	Not Reported

GEOCHECK® - PHYSICAL SETTING SOURCE MAP FINDINGS

Level reading date:	1936-08-26	Feet below surface:	96.00
Feet to sea level:	Not Reported	Note:	Not Reported
Level reading date:	1936-07-30	Feet below surface:	95.90
Feet to sea level:	Not Reported	Note:	Not Reported
Level reading date:	1936-07-01	Feet below surface:	95.60
Feet to sea level:	Not Reported	Note:	Not Reported
Level reading date:	1936-05-28	Feet below surface:	95.60
Feet to sea level:	Not Reported	Note:	Not Reported
Level reading date:	1936-04-29	Feet below surface:	95.80
Feet to sea level:	Not Reported	Note:	Not Reported
Level reading date:	1936-03-25	Feet below surface:	95.90
Feet to sea level:	Not Reported	Note:	Not Reported
Level reading date:	1936-02-24	Feet below surface:	96.00
Feet to sea level:	Not Reported	Note:	Not Reported
Level reading date:	1936-01-21	Feet below surface:	96.20
Feet to sea level:	Not Reported	Note:	Not Reported
Level reading date:	1935-12-23	Feet below surface:	96.40
Feet to sea level:	Not Reported	Note:	Not Reported
Level reading date:	1935-11-27	Feet below surface:	96.40
Feet to sea level:	Not Reported	Note:	Not Reported
Level reading date:	1935-10-17	Feet below surface:	96.40
Feet to sea level:	Not Reported	Note:	Not Reported
Level reading date:	1935-09-16	Feet below surface:	103.70
Feet to sea level:	Not Reported	Note:	The site was being pumped.
Level reading date:	1935-08-20	Feet below surface:	96.50
Feet to sea level:	Not Reported	Note:	Not Reported
Level reading date:	1935-07-27	Feet below surface:	106.00
Feet to sea level:	Not Reported	Note:	Not Reported
Level reading date:	1925	Feet below surface:	70.00
Feet to sea level:	Not Reported	Note:	Not Reported

K42
NNE
1/4 - 1/2 Mile
Lower

CA WELLS CADWR9000007121

State Well #:	01N04W25Q001S	Station ID:	2374
Well Name:	Not Reported	Basin Name:	San Bernardino
Well Use:	Unknown	Well Type:	Unknown
Well Depth:	0	Well Completion Rpt #:	Not Reported

GEOCHECK® - PHYSICAL SETTING SOURCE MAP FINDINGS

Map ID
Direction
Distance
Elevation

Database EDR ID Number

L43
NNW
1/4 - 1/2 Mile
Higher

CA WELLS **CADWR0000004972**

Well ID: 01N04W25N002S Well Type: UNK
Source: Department of Water Resources
Other Name: 01N04W25N002S GAMA PFAS Testing: Not Reported
Groundwater Quality Data: https://gamagroundwater.waterboards.ca.gov/gama/gamamap/public/GamaDataDisplay.asp?dataset=DWR&samp_date=&global_id=&assigned_name=01N04W25N002S&store_num=
GeoTracker Data: Not Reported

M44
North
1/4 - 1/2 Mile
Higher

FED USGS **USGS40000141916**

Organization ID: USGS-CA
Organization Name: USGS California Water Science Center
Monitor Location: 001N004W25P004S Type: Well
Description: Not Reported HUC: 18070203
Drainage Area: Not Reported Drainage Area Units: Not Reported
Contrib Drainage Area: Not Reported Contrib Drainage Area Units: Not Reported
Aquifer: California Coastal Basin aquifers
Formation Type: Not Reported Aquifer Type: Not Reported
Construction Date: 19480101 Well Depth: 190
Well Depth Units: ft Well Hole Depth: 201
Well Hole Depth Units: ft

Ground water levels,Number of Measurements: 1 Level reading date: 1948-02
Feet below surface: 76.00 Feet to sea level: Not Reported
Note: Not Reported

M45
North
1/4 - 1/2 Mile
Higher

FED USGS **USGS40000141917**

Organization ID: USGS-CA
Organization Name: USGS California Water Science Center
Monitor Location: 001N004W25P005S Type: Well
Description: Not Reported HUC: 18070203
Drainage Area: Not Reported Drainage Area Units: Not Reported
Contrib Drainage Area: Not Reported Contrib Drainage Area Units: Not Reported
Aquifer: California Coastal Basin aquifers
Formation Type: Not Reported Aquifer Type: Not Reported
Construction Date: 19440101 Well Depth: 186
Well Depth Units: ft Well Hole Depth: 252
Well Hole Depth Units: ft

GEOCHECK® - PHYSICAL SETTING SOURCE MAP FINDINGS

Map ID
Direction
Distance
Elevation

Database EDR ID Number

K46
NE
1/4 - 1/2 Mile
Higher

FED USGS USGS40000141888

Organization ID:	USGS-CA	Type:	Well
Organization Name:	USGS California Water Science Center	HUC:	18070203
Monitor Location:	001N004W25Q001S	Drainage Area Units:	Not Reported
Description:	Not Reported	Contrib Drainage Area Units:	Not Reported
Drainage Area:	Not Reported		
Contrib Drainage Area:	Not Reported		
Aquifer:	California Coastal Basin aquifers	Aquifer Type:	Not Reported
Formation Type:	Not Reported	Well Depth:	273
Construction Date:	19360101	Well Hole Depth:	273
Well Depth Units:	ft		
Well Hole Depth Units:	ft		

Ground water levels, Number of Measurements:	2	Level reading date:	1970-10-14
Feet below surface:	199.65	Feet to sea level:	Not Reported
Note:	Not Reported		
Level reading date:	1970-10-01	Feet below surface:	200.00
Feet to sea level:	Not Reported	Note:	Not Reported

K47
NE
1/4 - 1/2 Mile
Higher

CA WELLS CAUSGSN00008743

Well ID:	USGS-340818117145501	Well Type:	UNK
Source:	United States Geological Survey		
Other Name:	USGS-340818117145501	GAMA PFAS Testing:	Not Reported
Groundwater Quality Data:	https://gamagroundwater.waterboards.ca.gov/gama/gamamap/public/GamaDataDisplay.asp?dataset=USGSNEW&samp_date=&global_id=&assigned_name=USGS-340818117145501&store_num=		
GeoTracker Data:	Not Reported		

M48
North
1/4 - 1/2 Mile
Higher

CA WELLS CADWR9000007141

State Well #:	01N04W25P004S	Station ID:	2373
Well Name:	Not Reported	Basin Name:	San Bernardino
Well Use:	Unknown	Well Type:	Unknown
Well Depth:	0	Well Completion Rpt #:	Not Reported

K49
NE
1/4 - 1/2 Mile
Higher

CA WELLS CADWR0000033776

Well ID:	01N04W25Q001S	Well Type:	UNK
Source:	Department of Water Resources		
Other Name:	01N04W25Q001S	GAMA PFAS Testing:	Not Reported

GEOCHECK® - PHYSICAL SETTING SOURCE MAP FINDINGS

Groundwater Quality Data: https://gamagroundwater.waterboards.ca.gov/gama/gamamap/public/GamaDataDisplay.asp?dataset=DWR&samp_date=&global_id=&assigned_name=01N04W25Q001S&store_num=

GeoTracker Data: Not Reported

**L50
NW
1/4 - 1/2 Mile
Higher**

CA WELLS CADWR9000007124

State Well #:	01N04W25N002S	Station ID:	2371
Well Name:	Not Reported	Basin Name:	San Bernardino
Well Use:	Unknown	Well Type:	Unknown
Well Depth:	0	Well Completion Rpt #:	Not Reported

**N51
SSE
1/2 - 1 Mile
Lower**

FED USGS USGS40000141631

Organization ID:	USGS-CA	Type:	Well
Organization Name:	USGS California Water Science Center	HUC:	18070203
Monitor Location:	001N004W36K002S	Drainage Area Units:	Not Reported
Description:	Not Reported	Contrib Drainage Area Units:	Not Reported
Drainage Area:	Not Reported	Aquifer Type:	Not Reported
Contrib Drainage Area:	Not Reported	Well Depth:	92
Aquifer:	California Coastal Basin aquifers	Well Hole Depth:	195
Formation Type:	Not Reported		
Construction Date:	19280101		
Well Depth Units:	ft		
Well Hole Depth Units:	ft		

**N52
SSE
1/2 - 1 Mile
Lower**

FED USGS USGS40000141632

Organization ID:	USGS-CA	Type:	Well
Organization Name:	USGS California Water Science Center	HUC:	18070203
Monitor Location:	001N004W36K003S	Drainage Area Units:	Not Reported
Description:	Not Reported	Contrib Drainage Area Units:	Not Reported
Drainage Area:	Not Reported	Aquifer Type:	Not Reported
Contrib Drainage Area:	Not Reported	Well Depth:	97
Aquifer:	California Coastal Basin aquifers	Well Hole Depth:	132
Formation Type:	Not Reported		
Construction Date:	19410101		
Well Depth Units:	ft		
Well Hole Depth Units:	ft		

GEOCHECK® - PHYSICAL SETTING SOURCE MAP FINDINGS

Map ID
Direction
Distance
Elevation

Database EDR ID Number

N53
SSE
1/2 - 1 Mile
Lower

CA WELLS CAUSGSN00015423

Well ID:	USGS-340734117145701	Well Type:	UNK
Source:	United States Geological Survey		
Other Name:	USGS-340734117145701	GAMA PFAS Testing:	Not Reported
Groundwater Quality Data:	https://gamagroundwater.waterboards.ca.gov/gama/gamamap/public/GamaDataDisplay.asp?dataset=USGSNEW&samp_date=&global_id=&assigned_name=USGS-340734117145701&store_num=		
GeoTracker Data:	Not Reported		

54
SSW
1/2 - 1 Mile
Lower

CA WELLS CADWR0000009907

Well ID:	01N04W36M001S	Well Type:	UNK
Source:	Department of Water Resources		
Other Name:	01N04W36M001S	GAMA PFAS Testing:	Not Reported
Groundwater Quality Data:	https://gamagroundwater.waterboards.ca.gov/gama/gamamap/public/GamaDataDisplay.asp?dataset=DWR&samp_date=&global_id=&assigned_name=01N04W36M001S&store_num=		
GeoTracker Data:	Not Reported		

O55
North
1/2 - 1 Mile
Higher

FED USGS USGS40000141946

Organization ID:	USGS-CA		
Organization Name:	USGS California Water Science Center		
Monitor Location:	001N004W25L001S	Type:	Well
Description:	Not Reported	HUC:	18070203
Drainage Area:	Not Reported	Drainage Area Units:	Not Reported
Contrib Drainage Area:	Not Reported	Contrib Drainage Area Unts:	Not Reported
Aquifer:	California Coastal Basin aquifers		
Formation Type:	Not Reported	Aquifer Type:	Not Reported
Construction Date:	19220101	Well Depth:	179
Well Depth Units:	ft	Well Hole Depth:	203
Well Hole Depth Units:	ft		

Ground water levels, Number of Measurements:	241	Level reading date:	1960-09-22
Feet below surface:	159.50	Feet to sea level:	Not Reported
Note:	Not Reported		
Level reading date:	1960-06-15	Feet below surface:	154.50
Feet to sea level:	Not Reported	Note:	Not Reported
Level reading date:	1960-03-10	Feet below surface:	147.00
Feet to sea level:	Not Reported	Note:	Not Reported
Level reading date:	1959-12-16	Feet below surface:	150.70
Feet to sea level:	Not Reported	Note:	Not Reported
Level reading date:	1959-09-03	Feet below surface:	147.70

GEOCHECK® - PHYSICAL SETTING SOURCE MAP FINDINGS

Feet to sea level:	Not Reported	Note:	Not Reported
Level reading date:	1959-06-10	Feet below surface:	146.80
Feet to sea level:	Not Reported	Note:	Not Reported
Level reading date:	1959-04-07	Feet below surface:	144.40
Feet to sea level:	Not Reported	Note:	Not Reported
Level reading date:	1959-01-13	Feet below surface:	131.70
Feet to sea level:	Not Reported	Note:	Not Reported
Level reading date:	1958-10-01	Feet below surface:	145.20
Feet to sea level:	Not Reported	Note:	Not Reported
Level reading date:	1958-07-16	Feet below surface:	147.00
Feet to sea level:	Not Reported	Note:	Not Reported
Level reading date:	1958-05-08	Feet below surface:	149.80
Feet to sea level:	Not Reported	Note:	Not Reported
Level reading date:	1958-03-12	Feet below surface:	149.70
Feet to sea level:	Not Reported	Note:	Not Reported
Level reading date:	1958-01-17	Feet below surface:	150.70
Feet to sea level:	Not Reported	Note:	Not Reported
Level reading date:	1957-11-26	Feet below surface:	151.70
Feet to sea level:	Not Reported	Note:	Not Reported
Level reading date:	1957-10-02	Feet below surface:	148.70
Feet to sea level:	Not Reported	Note:	Not Reported
Level reading date:	1957-09-26	Feet below surface:	154.60
Feet to sea level:	Not Reported	Note:	Not Reported
Level reading date:	1956-12-13	Feet below surface:	139.90
Feet to sea level:	Not Reported	Note:	Not Reported
Level reading date:	1956-10-25	Feet below surface:	139.40
Feet to sea level:	Not Reported	Note:	Not Reported
Level reading date:	1956-09-11	Feet below surface:	138.70
Feet to sea level:	Not Reported	Note:	Not Reported
Level reading date:	1956-07-25	Feet below surface:	136.30
Feet to sea level:	Not Reported	Note:	Not Reported
Level reading date:	1956-06-07	Feet below surface:	133.90
Feet to sea level:	Not Reported	Note:	Not Reported
Level reading date:	1956-04-17	Feet below surface:	132.10
Feet to sea level:	Not Reported	Note:	Not Reported
Level reading date:	1956-02-28	Feet below surface:	131.50
Feet to sea level:	Not Reported	Note:	Not Reported
Level reading date:	1956-01-06	Feet below surface:	131.70
Feet to sea level:	Not Reported	Note:	Not Reported
Level reading date:	1955-11-10	Feet below surface:	132.20
Feet to sea level:	Not Reported	Note:	Not Reported

GEOCHECK® - PHYSICAL SETTING SOURCE MAP FINDINGS

Level reading date:	1955-09-27	Feet below surface:	130.70
Feet to sea level:	Not Reported	Note:	Not Reported
Level reading date:	1955-08-10	Feet below surface:	128.80
Feet to sea level:	Not Reported	Note:	Not Reported
Level reading date:	1955-06-28	Feet below surface:	126.90
Feet to sea level:	Not Reported	Note:	Not Reported
Level reading date:	1955-05-11	Feet below surface:	125.10
Feet to sea level:	Not Reported	Note:	Not Reported
Level reading date:	1955-03-28	Feet below surface:	121.20
Feet to sea level:	Not Reported	Note:	Not Reported
Level reading date:	1955-01-27	Feet below surface:	120.90
Feet to sea level:	Not Reported	Note:	Not Reported
Level reading date:	1954-12-14	Feet below surface:	121.90
Feet to sea level:	Not Reported	Note:	Not Reported
Level reading date:	1954-10-19	Feet below surface:	123.60
Feet to sea level:	Not Reported	Note:	Not Reported
Level reading date:	1954-07-21	Feet below surface:	122.70
Feet to sea level:	Not Reported	Note:	Not Reported
Level reading date:	1954-06-08	Feet below surface:	122.00
Feet to sea level:	Not Reported	Note:	Not Reported
Level reading date:	1954-04-27	Feet below surface:	119.70
Feet to sea level:	Not Reported	Note:	Not Reported
Level reading date:	1954-03-12	Feet below surface:	119.60
Feet to sea level:	Not Reported	Note:	Not Reported
Level reading date:	1954-02-02	Feet below surface:	119.30
Feet to sea level:	Not Reported	Note:	Not Reported
Level reading date:	1953-12-17	Feet below surface:	Not Reported
Feet to sea level:	Not Reported		
Note:	The site was dry (no water level recorded).		
Level reading date:	1953-11-09	Feet below surface:	Not Reported
Feet to sea level:	Not Reported		
Note:	The site was dry (no water level recorded).		
Level reading date:	1953-08-19	Feet below surface:	Not Reported
Feet to sea level:	Not Reported		
Note:	The site was dry (no water level recorded).		
Level reading date:	1953-07-07	Feet below surface:	Not Reported
Feet to sea level:	Not Reported		
Note:	The site was dry (no water level recorded).		
Level reading date:	1953-05-09	Feet below surface:	Not Reported
Feet to sea level:	Not Reported		
Note:	The site was dry (no water level recorded).		
Level reading date:	1952-10-28	Feet below surface:	Not Reported
Feet to sea level:	Not Reported		
Note:	The site was dry (no water level recorded).		

GEOCHECK® - PHYSICAL SETTING SOURCE MAP FINDINGS

Level reading date:	1952-05-07	Feet below surface:	Not Reported
Feet to sea level:	Not Reported		
Note:	The site was dry (no water level recorded).		
Level reading date:	1952-03-14	Feet below surface:	Not Reported
Feet to sea level:	Not Reported		
Note:	The site was dry (no water level recorded).		
Level reading date:	1952-01-17	Feet below surface:	Not Reported
Feet to sea level:	Not Reported		
Note:	The site was dry (no water level recorded).		
Level reading date:	1951-09-26	Feet below surface:	Not Reported
Feet to sea level:	Not Reported		
Note:	The site was dry (no water level recorded).		
Level reading date:	1951-07-13	Feet below surface:	Not Reported
Feet to sea level:	Not Reported		
Note:	The site was dry (no water level recorded).		
Level reading date:	1951-05-08	Feet below surface:	96.00
Feet to sea level:	Not Reported	Note:	Not Reported
Level reading date:	1951-03-06	Feet below surface:	95.50
Feet to sea level:	Not Reported	Note:	Not Reported
Level reading date:	1951-01-05	Feet below surface:	100.40
Feet to sea level:	Not Reported	Note:	Not Reported
Level reading date:	1950-11-02	Feet below surface:	99.60
Feet to sea level:	Not Reported	Note:	Not Reported
Level reading date:	1950-08-29	Feet below surface:	95.90
Feet to sea level:	Not Reported	Note:	Not Reported
Level reading date:	1950-06-29	Feet below surface:	95.20
Feet to sea level:	Not Reported	Note:	Not Reported
Level reading date:	1950-04-19	Feet below surface:	92.60
Feet to sea level:	Not Reported	Note:	Not Reported
Level reading date:	1950-02-16	Feet below surface:	92.40
Feet to sea level:	Not Reported	Note:	Not Reported
Level reading date:	1949-12-07	Feet below surface:	103.60
Feet to sea level:	Not Reported	Note:	Not Reported
Level reading date:	1949-10-05	Feet below surface:	102.50
Feet to sea level:	Not Reported	Note:	Not Reported
Level reading date:	1949-09-07	Feet below surface:	91.90
Feet to sea level:	Not Reported	Note:	Not Reported
Level reading date:	1949-07-08	Feet below surface:	90.70
Feet to sea level:	Not Reported	Note:	Not Reported
Level reading date:	1949-04-21	Feet below surface:	89.30
Feet to sea level:	Not Reported	Note:	Not Reported
Level reading date:	1949-02-02	Feet below surface:	89.00
Feet to sea level:	Not Reported	Note:	Not Reported

GEOCHECK® - PHYSICAL SETTING SOURCE MAP FINDINGS

Level reading date:	1948-04-09	Feet below surface:	82.00
Feet to sea level:	Not Reported	Note:	The site was being pumped.
Level reading date:	1947-12-27	Feet below surface:	81.70
Feet to sea level:	Not Reported	Note:	Not Reported
Level reading date:	1947-09-09	Feet below surface:	80.00
Feet to sea level:	Not Reported	Note:	Not Reported
Level reading date:	1947-06-10	Feet below surface:	75.10
Feet to sea level:	Not Reported	Note:	Not Reported
Level reading date:	1947-03-24	Feet below surface:	74.70
Feet to sea level:	Not Reported	Note:	Not Reported
Level reading date:	1946-12-12	Feet below surface:	76.10
Feet to sea level:	Not Reported	Note:	Not Reported
Level reading date:	1946-05-27	Feet below surface:	70.80
Feet to sea level:	Not Reported	Note:	Not Reported
Level reading date:	1946-01-10	Feet below surface:	70.60
Feet to sea level:	Not Reported	Note:	Not Reported
Level reading date:	1945-10-16	Feet below surface:	69.90
Feet to sea level:	Not Reported	Note:	Not Reported
Level reading date:	1945-08-09	Feet below surface:	68.10
Feet to sea level:	Not Reported	Note:	Not Reported
Level reading date:	1945-06-07	Feet below surface:	67.20
Feet to sea level:	Not Reported	Note:	Not Reported
Level reading date:	1945-04-05	Feet below surface:	68.40
Feet to sea level:	Not Reported	Note:	Not Reported
Level reading date:	1945-01-25	Feet below surface:	69.10
Feet to sea level:	Not Reported	Note:	Not Reported
Level reading date:	1944-11-16	Feet below surface:	69.20
Feet to sea level:	Not Reported	Note:	Not Reported
Level reading date:	1944-09-27	Feet below surface:	68.00
Feet to sea level:	Not Reported	Note:	Not Reported
Level reading date:	1944-08-09	Feet below surface:	66.50
Feet to sea level:	Not Reported	Note:	Not Reported
Level reading date:	1944-06-21	Feet below surface:	65.90
Feet to sea level:	Not Reported	Note:	Not Reported
Level reading date:	1944-05-09	Feet below surface:	66.60
Feet to sea level:	Not Reported	Note:	Not Reported
Level reading date:	1944-03-09	Feet below surface:	68.30
Feet to sea level:	Not Reported	Note:	Not Reported
Level reading date:	1944-01-04	Feet below surface:	69.60
Feet to sea level:	Not Reported	Note:	Not Reported
Level reading date:	1943-11-10	Feet below surface:	69.90
Feet to sea level:	Not Reported	Note:	Not Reported

GEOCHECK® - PHYSICAL SETTING SOURCE MAP FINDINGS

Level reading date:	1943-09-21	Feet below surface:	69.70
Feet to sea level:	Not Reported	Note:	Not Reported
Level reading date:	1943-08-09	Feet below surface:	69.60
Feet to sea level:	Not Reported	Note:	Not Reported
Level reading date:	1943-06-08	Feet below surface:	70.70
Feet to sea level:	Not Reported	Note:	Not Reported
Level reading date:	1943-04-27	Feet below surface:	72.90
Feet to sea level:	Not Reported	Note:	Not Reported
Level reading date:	1943-03-18	Feet below surface:	74.40
Feet to sea level:	Not Reported	Note:	Not Reported
Level reading date:	1943-02-10	Feet below surface:	74.60
Feet to sea level:	Not Reported	Note:	Not Reported
Level reading date:	1942-12-21	Feet below surface:	73.80
Feet to sea level:	Not Reported	Note:	Not Reported
Level reading date:	1942-10-27	Feet below surface:	72.30
Feet to sea level:	Not Reported	Note:	Not Reported
Level reading date:	1942-09-10	Feet below surface:	70.80
Feet to sea level:	Not Reported	Note:	Not Reported
Level reading date:	1942-08-10	Feet below surface:	69.60
Feet to sea level:	Not Reported	Note:	Not Reported
Level reading date:	1942-07-02	Feet below surface:	68.50
Feet to sea level:	Not Reported	Note:	Not Reported
Level reading date:	1942-05-06	Feet below surface:	67.50
Feet to sea level:	Not Reported	Note:	Not Reported
Level reading date:	1942-04-03	Feet below surface:	68.20
Feet to sea level:	Not Reported	Note:	Not Reported
Level reading date:	1942-02-24	Feet below surface:	68.60
Feet to sea level:	Not Reported	Note:	Not Reported
Level reading date:	1942-01-23	Feet below surface:	69.30
Feet to sea level:	Not Reported	Note:	Not Reported
Level reading date:	1941-12-16	Feet below surface:	70.10
Feet to sea level:	Not Reported	Note:	Not Reported
Level reading date:	1941-11-17	Feet below surface:	70.50
Feet to sea level:	Not Reported	Note:	Not Reported
Level reading date:	1941-10-13	Feet below surface:	71.00
Feet to sea level:	Not Reported	Note:	Not Reported
Level reading date:	1941-08-26	Feet below surface:	72.40
Feet to sea level:	Not Reported	Note:	Not Reported
Level reading date:	1941-07-16	Feet below surface:	75.50
Feet to sea level:	Not Reported	Note:	Not Reported
Level reading date:	1941-06-03	Feet below surface:	80.20
Feet to sea level:	Not Reported	Note:	Not Reported

GEOCHECK® - PHYSICAL SETTING SOURCE MAP FINDINGS

Level reading date:	1941-04-15	Feet below surface:	83.80
Feet to sea level:	Not Reported	Note:	Not Reported
Level reading date:	1941-03-03	Feet below surface:	85.00
Feet to sea level:	Not Reported	Note:	Not Reported
Level reading date:	1941-01-27	Feet below surface:	85.20
Feet to sea level:	Not Reported	Note:	Not Reported
Level reading date:	1940-12-11	Feet below surface:	85.10
Feet to sea level:	Not Reported	Note:	Not Reported
Level reading date:	1940-10-29	Feet below surface:	84.70
Feet to sea level:	Not Reported	Note:	Not Reported
Level reading date:	1940-09-27	Feet below surface:	84.00
Feet to sea level:	Not Reported	Note:	Not Reported
Level reading date:	1940-08-27	Feet below surface:	83.60
Feet to sea level:	Not Reported	Note:	Not Reported
Level reading date:	1940-07-25	Feet below surface:	83.10
Feet to sea level:	Not Reported	Note:	Not Reported
Level reading date:	1940-06-28	Feet below surface:	82.70
Feet to sea level:	Not Reported	Note:	Not Reported
Level reading date:	1940-05-29	Feet below surface:	82.50
Feet to sea level:	Not Reported	Note:	Not Reported
Level reading date:	1940-04-24	Feet below surface:	82.70
Feet to sea level:	Not Reported	Note:	Not Reported
Level reading date:	1940-03-25	Feet below surface:	82.90
Feet to sea level:	Not Reported	Note:	Not Reported
Level reading date:	1940-02-28	Feet below surface:	83.40
Feet to sea level:	Not Reported	Note:	Not Reported
Level reading date:	1940-01-29	Feet below surface:	83.10
Feet to sea level:	Not Reported	Note:	Not Reported
Level reading date:	1939-12-29	Feet below surface:	83.20
Feet to sea level:	Not Reported	Note:	Not Reported
Level reading date:	1939-12-01	Feet below surface:	83.00
Feet to sea level:	Not Reported	Note:	Not Reported
Level reading date:	1939-11-02	Feet below surface:	82.90
Feet to sea level:	Not Reported	Note:	Not Reported
Level reading date:	1939-09-29	Feet below surface:	82.50
Feet to sea level:	Not Reported	Note:	Not Reported
Level reading date:	1939-08-30	Feet below surface:	82.00
Feet to sea level:	Not Reported	Note:	Not Reported
Level reading date:	1939-07-31	Feet below surface:	81.50
Feet to sea level:	Not Reported	Note:	Not Reported
Level reading date:	1939-07-03	Feet below surface:	81.60
Feet to sea level:	Not Reported	Note:	Not Reported

GEOCHECK® - PHYSICAL SETTING SOURCE MAP FINDINGS

Level reading date:	1939-05-29	Feet below surface:	81.30
Feet to sea level:	Not Reported	Note:	Not Reported
Level reading date:	1939-04-28	Feet below surface:	81.80
Feet to sea level:	Not Reported	Note:	Not Reported
Level reading date:	1939-03-28	Feet below surface:	82.20
Feet to sea level:	Not Reported	Note:	Not Reported
Level reading date:	1939-02-23	Feet below surface:	82.70
Feet to sea level:	Not Reported	Note:	Not Reported
Level reading date:	1939-01-30	Feet below surface:	83.30
Feet to sea level:	Not Reported	Note:	Not Reported
Level reading date:	1939-01-28	Feet below surface:	83.30
Feet to sea level:	Not Reported	Note:	Not Reported
Level reading date:	1939-01-06	Feet below surface:	83.70
Feet to sea level:	Not Reported	Note:	Not Reported
Level reading date:	1938-12-29	Feet below surface:	84.00
Feet to sea level:	Not Reported	Note:	Not Reported
Level reading date:	1938-12-01	Feet below surface:	85.00
Feet to sea level:	Not Reported	Note:	Not Reported
Level reading date:	1938-10-25	Feet below surface:	85.00
Feet to sea level:	Not Reported	Note:	Not Reported
Level reading date:	1938-09-29	Feet below surface:	85.50
Feet to sea level:	Not Reported	Note:	Not Reported
Level reading date:	1938-08-31	Feet below surface:	86.30
Feet to sea level:	Not Reported	Note:	Not Reported
Level reading date:	1938-07-27	Feet below surface:	87.60
Feet to sea level:	Not Reported	Note:	Not Reported
Level reading date:	1938-07-08	Feet below surface:	87.50
Feet to sea level:	Not Reported	Note:	Not Reported
Level reading date:	1938-06-02	Feet below surface:	88.60
Feet to sea level:	Not Reported	Note:	Not Reported
Level reading date:	1938-04-29	Feet below surface:	88.70
Feet to sea level:	Not Reported	Note:	Not Reported
Level reading date:	1938-04-01	Feet below surface:	89.80
Feet to sea level:	Not Reported	Note:	Not Reported
Level reading date:	1938-02-25	Feet below surface:	90.90
Feet to sea level:	Not Reported	Note:	Not Reported
Level reading date:	1938-01-27	Feet below surface:	91.00
Feet to sea level:	Not Reported	Note:	Not Reported
Level reading date:	1937-12-30	Feet below surface:	91.20
Feet to sea level:	Not Reported	Note:	Not Reported
Level reading date:	1937-12-01	Feet below surface:	91.60
Feet to sea level:	Not Reported	Note:	Not Reported

GEOCHECK® - PHYSICAL SETTING SOURCE MAP FINDINGS

Level reading date:	1937-10-27	Feet below surface:	93.60
Feet to sea level:	Not Reported	Note:	Not Reported
Level reading date:	1937-09-27	Feet below surface:	94.00
Feet to sea level:	Not Reported	Note:	Not Reported
Level reading date:	1937-08-21	Feet below surface:	94.20
Feet to sea level:	Not Reported	Note:	Not Reported
Level reading date:	1937-08-03	Feet below surface:	94.70
Feet to sea level:	Not Reported	Note:	Not Reported
Level reading date:	1937-07-03	Feet below surface:	96.20
Feet to sea level:	Not Reported	Note:	Not Reported
Level reading date:	1937-06-03	Feet below surface:	96.60
Feet to sea level:	Not Reported	Note:	Not Reported
Level reading date:	1937-05-04	Feet below surface:	99.00
Feet to sea level:	Not Reported	Note:	Not Reported
Level reading date:	1937-04-06	Feet below surface:	102.10
Feet to sea level:	Not Reported	Note:	Not Reported
Level reading date:	1937-03-05	Feet below surface:	104.70
Feet to sea level:	Not Reported	Note:	Not Reported
Level reading date:	1937-01-05	Feet below surface:	106.40
Feet to sea level:	Not Reported	Note:	Not Reported
Level reading date:	1936-12-07	Feet below surface:	106.70
Feet to sea level:	Not Reported	Note:	Not Reported
Level reading date:	1936-11-03	Feet below surface:	107.30
Feet to sea level:	Not Reported	Note:	Not Reported
Level reading date:	1936-10-01	Feet below surface:	107.40
Feet to sea level:	Not Reported	Note:	Not Reported
Level reading date:	1936-09-03	Feet below surface:	107.80
Feet to sea level:	Not Reported	Note:	Not Reported
Level reading date:	1936-07-29	Feet below surface:	107.00
Feet to sea level:	Not Reported	Note:	Not Reported
Level reading date:	1936-07-01	Feet below surface:	105.50
Feet to sea level:	Not Reported	Note:	Not Reported
Level reading date:	1936-06-03	Feet below surface:	104.90
Feet to sea level:	Not Reported	Note:	Not Reported
Level reading date:	1936-05-01	Feet below surface:	103.90
Feet to sea level:	Not Reported	Note:	Not Reported
Level reading date:	1936-03-31	Feet below surface:	104.30
Feet to sea level:	Not Reported	Note:	Not Reported
Level reading date:	1936-03-05	Feet below surface:	104.60
Feet to sea level:	Not Reported	Note:	Not Reported
Level reading date:	1936-02-05	Feet below surface:	105.10
Feet to sea level:	Not Reported	Note:	Not Reported

GEOCHECK® - PHYSICAL SETTING SOURCE MAP FINDINGS

Level reading date:	1936-01-03	Feet below surface:	105.20
Feet to sea level:	Not Reported	Note:	Not Reported
Level reading date:	1935-12-03	Feet below surface:	105.40
Feet to sea level:	Not Reported	Note:	Not Reported
Level reading date:	1935-11-01	Feet below surface:	105.20
Feet to sea level:	Not Reported	Note:	Not Reported
Level reading date:	1935-10-03	Feet below surface:	105.20
Feet to sea level:	Not Reported	Note:	Not Reported
Level reading date:	1935-09-04	Feet below surface:	106.30
Feet to sea level:	Not Reported	Note:	Not Reported
Level reading date:	1935-08-05	Feet below surface:	104.50
Feet to sea level:	Not Reported	Note:	Not Reported
Level reading date:	1935-07-09	Feet below surface:	104.90
Feet to sea level:	Not Reported	Note:	Not Reported
Level reading date:	1935-06-04	Feet below surface:	102.60
Feet to sea level:	Not Reported	Note:	Not Reported
Level reading date:	1935-05-09	Feet below surface:	102.70
Feet to sea level:	Not Reported	Note:	Not Reported
Level reading date:	1935-04-09	Feet below surface:	102.80
Feet to sea level:	Not Reported	Note:	Not Reported
Level reading date:	1935-03-18	Feet below surface:	103.30
Feet to sea level:	Not Reported	Note:	Not Reported
Level reading date:	1935-02-12	Feet below surface:	104.00
Feet to sea level:	Not Reported	Note:	Not Reported
Level reading date:	1935-01-16	Feet below surface:	104.40
Feet to sea level:	Not Reported	Note:	Not Reported
Level reading date:	1934-12-06	Feet below surface:	104.70
Feet to sea level:	Not Reported	Note:	Not Reported
Level reading date:	1934-11-06	Feet below surface:	105.10
Feet to sea level:	Not Reported	Note:	Not Reported
Level reading date:	1934-10-03	Feet below surface:	106.10
Feet to sea level:	Not Reported	Note:	Not Reported
Level reading date:	1934-09-04	Feet below surface:	104.80
Feet to sea level:	Not Reported	Note:	Not Reported
Level reading date:	1934-08-01	Feet below surface:	104.30
Feet to sea level:	Not Reported	Note:	Not Reported
Level reading date:	1934-06-28	Feet below surface:	103.40
Feet to sea level:	Not Reported	Note:	Not Reported
Level reading date:	1934-06-05	Feet below surface:	102.60
Feet to sea level:	Not Reported	Note:	Not Reported
Level reading date:	1934-05-09	Feet below surface:	101.60
Feet to sea level:	Not Reported	Note:	Not Reported

GEOCHECK® - PHYSICAL SETTING SOURCE MAP FINDINGS

Level reading date:	1934-04-06	Feet below surface:	99.80
Feet to sea level:	Not Reported	Note:	Not Reported
Level reading date:	1934-03-06	Feet below surface:	99.50
Feet to sea level:	Not Reported	Note:	Not Reported
Level reading date:	1934-02-08	Feet below surface:	99.80
Feet to sea level:	Not Reported	Note:	Not Reported
Level reading date:	1934-01-22	Feet below surface:	100.10
Feet to sea level:	Not Reported	Note:	Not Reported
Level reading date:	1934-01-04	Feet below surface:	100.50
Feet to sea level:	Not Reported	Note:	Not Reported
Level reading date:	1933-11-07	Feet below surface:	102.00
Feet to sea level:	Not Reported	Note:	Not Reported
Level reading date:	1933-10-04	Feet below surface:	101.70
Feet to sea level:	Not Reported	Note:	Not Reported
Level reading date:	1933-09-06	Feet below surface:	101.00
Feet to sea level:	Not Reported	Note:	Not Reported
Level reading date:	1933-08-10	Feet below surface:	100.40
Feet to sea level:	Not Reported	Note:	Not Reported
Level reading date:	1933-07-10	Feet below surface:	98.60
Feet to sea level:	Not Reported	Note:	Not Reported
Level reading date:	1933-06-08	Feet below surface:	96.30
Feet to sea level:	Not Reported	Note:	Not Reported
Level reading date:	1933-05-01	Feet below surface:	96.20
Feet to sea level:	Not Reported	Note:	Not Reported
Level reading date:	1933-04-10	Feet below surface:	96.10
Feet to sea level:	Not Reported	Note:	Not Reported
Level reading date:	1933-03-10	Feet below surface:	95.50
Feet to sea level:	Not Reported	Note:	Not Reported
Level reading date:	1933-02-13	Feet below surface:	96.50
Feet to sea level:	Not Reported	Note:	Not Reported
Level reading date:	1933-01-05	Feet below surface:	97.60
Feet to sea level:	Not Reported	Note:	Not Reported
Level reading date:	1932-11-18	Feet below surface:	98.50
Feet to sea level:	Not Reported	Note:	Not Reported
Level reading date:	1932-10-12	Feet below surface:	100.10
Feet to sea level:	Not Reported	Note:	Not Reported
Level reading date:	1932-09-15	Feet below surface:	99.70
Feet to sea level:	Not Reported	Note:	Not Reported
Level reading date:	1932-08-17	Feet below surface:	97.70
Feet to sea level:	Not Reported	Note:	Not Reported
Level reading date:	1932-07-15	Feet below surface:	97.50
Feet to sea level:	Not Reported	Note:	Not Reported

GEOCHECK® - PHYSICAL SETTING SOURCE MAP FINDINGS

Level reading date:	1932-06-06	Feet below surface:	95.70
Feet to sea level:	Not Reported	Note:	Not Reported
Level reading date:	1932-05-09	Feet below surface:	95.30
Feet to sea level:	Not Reported	Note:	Not Reported
Level reading date:	1932-04-18	Feet below surface:	97.40
Feet to sea level:	Not Reported	Note:	Not Reported
Level reading date:	1932-03-21	Feet below surface:	96.30
Feet to sea level:	Not Reported	Note:	Not Reported
Level reading date:	1932-02-15	Feet below surface:	97.50
Feet to sea level:	Not Reported	Note:	Not Reported
Level reading date:	1932-01-04	Feet below surface:	98.50
Feet to sea level:	Not Reported	Note:	Not Reported
Level reading date:	1931-11-17	Feet below surface:	100.40
Feet to sea level:	Not Reported	Note:	Not Reported
Level reading date:	1931-10-07	Feet below surface:	100.50
Feet to sea level:	Not Reported	Note:	Not Reported
Level reading date:	1931-09-03	Feet below surface:	99.40
Feet to sea level:	Not Reported	Note:	Not Reported
Level reading date:	1931-08-04	Feet below surface:	98.50
Feet to sea level:	Not Reported	Note:	Not Reported
Level reading date:	1931-07-03	Feet below surface:	97.90
Feet to sea level:	Not Reported	Note:	Not Reported
Level reading date:	1931-06-05	Feet below surface:	96.10
Feet to sea level:	Not Reported	Note:	Not Reported
Level reading date:	1931-05-04	Feet below surface:	93.70
Feet to sea level:	Not Reported	Note:	Not Reported
Level reading date:	1931-04-02	Feet below surface:	98.70
Feet to sea level:	Not Reported	Note:	Not Reported
Level reading date:	1931-03-06	Feet below surface:	97.80
Feet to sea level:	Not Reported	Note:	Not Reported
Level reading date:	1931-02-11	Feet below surface:	93.20
Feet to sea level:	Not Reported	Note:	Not Reported
Level reading date:	1931-01-05	Feet below surface:	93.80
Feet to sea level:	Not Reported	Note:	Not Reported
Level reading date:	1930-12-09	Feet below surface:	93.90
Feet to sea level:	Not Reported	Note:	Not Reported
Level reading date:	1930-11-13	Feet below surface:	94.70
Feet to sea level:	Not Reported	Note:	Not Reported
Level reading date:	1930-10-11	Feet below surface:	98.60
Feet to sea level:	Not Reported	Note:	Not Reported
Level reading date:	1930-09-05	Feet below surface:	100.90
Feet to sea level:	Not Reported	Note:	Not Reported

GEOCHECK® - PHYSICAL SETTING SOURCE MAP FINDINGS

Level reading date:	1930-08-04	Feet below surface:	102.00
Feet to sea level:	Not Reported	Note:	Not Reported
Level reading date:	1930-07-08	Feet below surface:	100.00
Feet to sea level:	Not Reported	Note:	Not Reported
Level reading date:	1930-06-05	Feet below surface:	95.00
Feet to sea level:	Not Reported	Note:	Not Reported
Level reading date:	1930-05-06	Feet below surface:	92.90
Feet to sea level:	Not Reported	Note:	Not Reported
Level reading date:	1930-04-03	Feet below surface:	91.90
Feet to sea level:	Not Reported	Note:	Not Reported
Level reading date:	1930-03-09	Feet below surface:	91.50
Feet to sea level:	Not Reported	Note:	Not Reported
Level reading date:	1930-02-06	Feet below surface:	91.80
Feet to sea level:	Not Reported	Note:	Not Reported
Level reading date:	1930-01-04	Feet below surface:	92.70
Feet to sea level:	Not Reported	Note:	Not Reported
Level reading date:	1929-12-09	Feet below surface:	94.90
Feet to sea level:	Not Reported	Note:	Not Reported
Level reading date:	1929-11-06	Feet below surface:	92.00
Feet to sea level:	Not Reported	Note:	Not Reported

O56
NNW
1/2 - 1 Mile
Higher

CA WELLS **CADWR9000007160**

State Well #:	01N04W25L001S	Station ID:	26843
Well Name:	Not Reported	Basin Name:	San Bernardino
Well Use:	Unknown	Well Type:	Unknown
Well Depth:	0	Well Completion Rpt #:	Not Reported

P57
NNE
1/2 - 1 Mile
Lower

CA WELLS **CADWR9000007153**

State Well #:	01N04W25K001S	Station ID:	2367
Well Name:	Not Reported	Basin Name:	San Bernardino
Well Use:	Unknown	Well Type:	Unknown
Well Depth:	0	Well Completion Rpt #:	Not Reported

58
ESE
1/2 - 1 Mile
Lower

FED USGS **USGS40000141738**

Organization ID:	USGS-CA
Organization Name:	USGS California Water Science Center

GEOCHECK® - PHYSICAL SETTING SOURCE MAP FINDINGS

Monitor Location:	001N004W36H004S	Type:	Well
Description:	Not Reported	HUC:	18070203
Drainage Area:	Not Reported	Drainage Area Units:	Not Reported
Contrib Drainage Area:	Not Reported	Contrib Drainage Area Units:	Not Reported
Aquifer:	California Coastal Basin aquifers	Aquifer Type:	Not Reported
Formation Type:	Not Reported	Well Depth:	94
Construction Date:	Not Reported	Well Hole Depth:	94
Well Depth Units:	ft		
Well Hole Depth Units:	ft		

N59
SSE
1/2 - 1 Mile
Lower

CA WELLS **CADWR0000013539**

Well ID:	01N04W36K002S	Well Type:	UNK
Source:	Department of Water Resources		
Other Name:	01N04W36K002S	GAMA PFAS Testing:	Not Reported
Groundwater Quality Data:	https://gamagroundwater.waterboards.ca.gov/gama/gamamap/public/GamaDataDisplay.asp?dataset=DWR&samp_date=&global_id=&assigned_name=01N04W36K002S&store_num=		
GeoTracker Data:	Not Reported		

P60
NNE
1/2 - 1 Mile
Higher

CA WELLS **CAUSGSN00011830**

Well ID:	USGS-340825117145301	Well Type:	UNK
Source:	United States Geological Survey		
Other Name:	USGS-340825117145301	GAMA PFAS Testing:	Not Reported
Groundwater Quality Data:	https://gamagroundwater.waterboards.ca.gov/gama/gamamap/public/GamaDataDisplay.asp?dataset=USGSNEW&samp_date=&global_id=&assigned_name=USGS-340825117145301&store_num=		
GeoTracker Data:	Not Reported		

P61
NNE
1/2 - 1 Mile
Higher

CA WELLS **CADWR0000028056**

Well ID:	01N04W25K001S	Well Type:	UNK
Source:	Department of Water Resources		
Other Name:	01N04W25K001S	GAMA PFAS Testing:	Not Reported
Groundwater Quality Data:	https://gamagroundwater.waterboards.ca.gov/gama/gamamap/public/GamaDataDisplay.asp?dataset=DWR&samp_date=&global_id=&assigned_name=01N04W25K001S&store_num=		
GeoTracker Data:	Not Reported		

P62
NNE
1/2 - 1 Mile
Higher

FED USGS **USGS40000141935**

Organization ID:	USGS-CA		
Organization Name:	USGS California Water Science Center		
Monitor Location:	001N004W25K001S	Type:	Well

GEOCHECK® - PHYSICAL SETTING SOURCE MAP FINDINGS

Description:	Not Reported	HUC:	18070203
Drainage Area:	Not Reported	Drainage Area Units:	Not Reported
Contrib Drainage Area:	Not Reported	Contrib Drainage Area Units:	Not Reported
Aquifer:	California Coastal Basin aquifers		
Formation Type:	Not Reported	Aquifer Type:	Not Reported
Construction Date:	19380101	Well Depth:	465
Well Depth Units:	ft	Well Hole Depth:	465
Well Hole Depth Units:	ft		

Ground water levels, Number of Measurements:	84	Level reading date:	1969-11-14
Feet below surface:	231.10	Feet to sea level:	Not Reported
Note:	Not Reported		
Level reading date:	1969-04-28	Feet below surface:	249.10
Feet to sea level:	Not Reported	Note:	Not Reported
Level reading date:	1969-01-09	Feet below surface:	259.50
Feet to sea level:	Not Reported	Note:	Not Reported
Level reading date:	1968-04-17	Feet below surface:	257.70
Feet to sea level:	Not Reported	Note:	Not Reported
Level reading date:	1967-11-27	Feet below surface:	256.70
Feet to sea level:	Not Reported	Note:	Not Reported
Level reading date:	1966-09-23	Feet below surface:	256.10
Feet to sea level:	Not Reported	Note:	Not Reported
Level reading date:	1966-07-12	Feet below surface:	252.70
Feet to sea level:	Not Reported	Note:	Not Reported
Level reading date:	1966-04-12	Feet below surface:	243.50
Feet to sea level:	Not Reported	Note:	Not Reported
Level reading date:	1966-02-09	Feet below surface:	236.20
Feet to sea level:	Not Reported	Note:	Not Reported
Level reading date:	1965-11-23	Feet below surface:	250.00
Feet to sea level:	Not Reported	Note:	Not Reported
Level reading date:	1965-11-12	Feet below surface:	249.50
Feet to sea level:	Not Reported	Note:	Not Reported
Level reading date:	1965-08-26	Feet below surface:	243.10
Feet to sea level:	Not Reported	Note:	Not Reported
Level reading date:	1965-05-05	Feet below surface:	235.00
Feet to sea level:	Not Reported	Note:	Not Reported
Level reading date:	1965-04-06	Feet below surface:	230.90
Feet to sea level:	Not Reported	Note:	Not Reported
Level reading date:	1965-02-10	Feet below surface:	232.50
Feet to sea level:	Not Reported	Note:	Not Reported
Level reading date:	1964-11-18	Feet below surface:	232.10
Feet to sea level:	Not Reported	Note:	Not Reported
Level reading date:	1964-08-11	Feet below surface:	229.90
Feet to sea level:	Not Reported	Note:	Not Reported

GEOCHECK® - PHYSICAL SETTING SOURCE MAP FINDINGS

Level reading date:	1964-04-06	Feet below surface:	213.50
Feet to sea level:	Not Reported	Note:	Not Reported
Level reading date:	1964-02-25	Feet below surface:	216.80
Feet to sea level:	Not Reported	Note:	Not Reported
Level reading date:	1963-11-26	Feet below surface:	214.50
Feet to sea level:	Not Reported	Note:	Not Reported
Level reading date:	1963-10-10	Feet below surface:	217.50
Feet to sea level:	Not Reported	Note:	Not Reported
Level reading date:	1963-08-01	Feet below surface:	220.30
Feet to sea level:	Not Reported	Note:	Not Reported
Level reading date:	1963-03-19	Feet below surface:	203.50
Feet to sea level:	Not Reported	Note:	Not Reported
Level reading date:	1963-01-15	Feet below surface:	214.80
Feet to sea level:	Not Reported	Note:	Not Reported
Level reading date:	1962-10-03	Feet below surface:	207.90
Feet to sea level:	Not Reported	Note:	Not Reported
Level reading date:	1962-06-13	Feet below surface:	199.00
Feet to sea level:	Not Reported	Note:	Not Reported
Level reading date:	1962-03-08	Feet below surface:	191.00
Feet to sea level:	Not Reported	Note:	Not Reported
Level reading date:	1961-12-12	Feet below surface:	194.50
Feet to sea level:	Not Reported	Note:	Not Reported
Level reading date:	1961-09-19	Feet below surface:	197.10
Feet to sea level:	Not Reported	Note:	Not Reported
Level reading date:	1961-06-13	Feet below surface:	188.50
Feet to sea level:	Not Reported	Note:	Not Reported
Level reading date:	1961-03-02	Feet below surface:	182.50
Feet to sea level:	Not Reported	Note:	Not Reported
Level reading date:	1960-12-06	Feet below surface:	183.70
Feet to sea level:	Not Reported	Note:	Not Reported
Level reading date:	1960-09-22	Feet below surface:	183.50
Feet to sea level:	Not Reported	Note:	Not Reported
Level reading date:	1960-06-14	Feet below surface:	181.50
Feet to sea level:	Not Reported	Note:	Not Reported
Level reading date:	1960-03-10	Feet below surface:	167.50
Feet to sea level:	Not Reported	Note:	Not Reported
Level reading date:	1959-12-16	Feet below surface:	173.30
Feet to sea level:	Not Reported	Note:	Not Reported
Level reading date:	1959-09-03	Feet below surface:	172.00
Feet to sea level:	Not Reported	Note:	Not Reported
Level reading date:	1959-06-10	Feet below surface:	168.10
Feet to sea level:	Not Reported	Note:	Not Reported

GEOCHECK® - PHYSICAL SETTING SOURCE MAP FINDINGS

Level reading date:	1959-04-07	Feet below surface:	166.30
Feet to sea level:	Not Reported	Note:	Not Reported
Level reading date:	1959-01-13	Feet below surface:	163.50
Feet to sea level:	Not Reported	Note:	Not Reported
Level reading date:	1958-10-01	Feet below surface:	171.30
Feet to sea level:	Not Reported	Note:	Not Reported
Level reading date:	1958-07-16	Feet below surface:	174.00
Feet to sea level:	Not Reported	Note:	Not Reported
Level reading date:	1958-05-08	Feet below surface:	162.70
Feet to sea level:	Not Reported	Note:	Not Reported
Level reading date:	1958-03-12	Feet below surface:	161.50
Feet to sea level:	Not Reported	Note:	Not Reported
Level reading date:	1958-01-17	Feet below surface:	163.50
Feet to sea level:	Not Reported	Note:	Not Reported
Level reading date:	1957-11-26	Feet below surface:	167.50
Feet to sea level:	Not Reported	Note:	Not Reported
Level reading date:	1957-10-02	Feet below surface:	173.00
Feet to sea level:	Not Reported	Note:	Not Reported
Level reading date:	1957-09-26	Feet below surface:	192.70
Feet to sea level:	Not Reported	Note:	Not Reported
Level reading date:	1957-03-12	Feet below surface:	153.50
Feet to sea level:	Not Reported	Note:	Not Reported
Level reading date:	1956-12-13	Feet below surface:	165.80
Feet to sea level:	Not Reported	Note:	Not Reported
Level reading date:	1956-10-25	Feet below surface:	164.50
Feet to sea level:	Not Reported	Note:	Not Reported
Level reading date:	1956-09-11	Feet below surface:	167.10
Feet to sea level:	Not Reported	Note:	Not Reported
Level reading date:	1956-07-25	Feet below surface:	163.30
Feet to sea level:	Not Reported	Note:	Not Reported
Level reading date:	1956-06-07	Feet below surface:	159.20
Feet to sea level:	Not Reported	Note:	Not Reported
Level reading date:	1956-04-17	Feet below surface:	149.20
Feet to sea level:	Not Reported	Note:	Not Reported
Level reading date:	1956-03-01	Feet below surface:	147.60
Feet to sea level:	Not Reported	Note:	Not Reported
Level reading date:	1956-01-06	Feet below surface:	149.60
Feet to sea level:	Not Reported	Note:	Not Reported
Level reading date:	1955-11-10	Feet below surface:	164.30
Feet to sea level:	Not Reported	Note:	Not Reported
Level reading date:	1955-09-27	Feet below surface:	163.10
Feet to sea level:	Not Reported	Note:	Not Reported

GEOCHECK® - PHYSICAL SETTING SOURCE MAP FINDINGS

Level reading date:	1955-08-11	Feet below surface:	154.60
Feet to sea level:	Not Reported	Note:	Not Reported
Level reading date:	1955-05-11	Feet below surface:	139.80
Feet to sea level:	Not Reported	Note:	Not Reported
Level reading date:	1955-03-28	Feet below surface:	147.10
Feet to sea level:	Not Reported	Note:	Not Reported
Level reading date:	1955-01-27	Feet below surface:	144.60
Feet to sea level:	Not Reported	Note:	Not Reported
Level reading date:	1954-12-14	Feet below surface:	146.50
Feet to sea level:	Not Reported	Note:	Not Reported
Level reading date:	1954-10-19	Feet below surface:	147.60
Feet to sea level:	Not Reported	Note:	Not Reported
Level reading date:	1954-09-08	Feet below surface:	147.10
Feet to sea level:	Not Reported	Note:	Not Reported
Level reading date:	1954-06-08	Feet below surface:	142.80
Feet to sea level:	Not Reported	Note:	Not Reported
Level reading date:	1954-04-27	Feet below surface:	135.70
Feet to sea level:	Not Reported	Note:	Not Reported
Level reading date:	1954-03-25	Feet below surface:	134.60
Feet to sea level:	Not Reported	Note:	Not Reported
Level reading date:	1954-02-02	Feet below surface:	136.20
Feet to sea level:	Not Reported	Note:	Not Reported
Level reading date:	1953-12-17	Feet below surface:	144.00
Feet to sea level:	Not Reported	Note:	Not Reported
Level reading date:	1953-11-09	Feet below surface:	145.80
Feet to sea level:	Not Reported	Note:	Not Reported
Level reading date:	1953-08-19	Feet below surface:	138.90
Feet to sea level:	Not Reported	Note:	Not Reported
Level reading date:	1953-07-08	Feet below surface:	137.00
Feet to sea level:	Not Reported	Note:	Not Reported
Level reading date:	1953-05-19	Feet below surface:	133.10
Feet to sea level:	Not Reported	Note:	Not Reported
Level reading date:	1953-04-08	Feet below surface:	125.60
Feet to sea level:	Not Reported	Note:	Not Reported
Level reading date:	1953-01-22	Feet below surface:	129.20
Feet to sea level:	Not Reported	Note:	Not Reported
Level reading date:	1952-10-28	Feet below surface:	128.80
Feet to sea level:	Not Reported	Note:	Not Reported
Level reading date:	1952-05-07	Feet below surface:	120.30
Feet to sea level:	Not Reported	Note:	Not Reported
Level reading date:	1952-03-14	Feet below surface:	122.80
Feet to sea level:	Not Reported	Note:	Not Reported

GEOCHECK® - PHYSICAL SETTING SOURCE MAP FINDINGS

Level reading date:	1952-01-17	Feet below surface:	126.50
Feet to sea level:	Not Reported	Note:	Not Reported
Level reading date:	1951-11-28	Feet below surface:	129.20
Feet to sea level:	Not Reported	Note:	Not Reported
Level reading date:	1951-05-08	Feet below surface:	120.30
Feet to sea level:	Not Reported	Note:	Not Reported
Level reading date:	1951-03-09	Feet below surface:	114.70
Feet to sea level:	Not Reported	Note:	Not Reported

Q63
WNW
1/2 - 1 Mile
Higher

FED USGS

USGS40000141874

Organization ID:	USGS-CA		
Organization Name:	USGS California Water Science Center	Type:	Well
Monitor Location:	001N004W26R001S	HUC:	18070203
Description:	Not Reported	Drainage Area Units:	Not Reported
Drainage Area:	Not Reported	Contrib Drainage Area Units:	Not Reported
Contrib Drainage Area:	Not Reported		
Aquifer:	California Coastal Basin aquifers	Aquifer Type:	Not Reported
Formation Type:	Not Reported	Well Depth:	316
Construction Date:	Not Reported	Well Hole Depth:	316
Well Depth Units:	ft		
Well Hole Depth Units:	ft		

Ground water levels, Number of Measurements:	71	Level reading date:	1949-03-25
Feet below surface:	Not Reported	Feet to sea level:	Not Reported
Note:	The site was dry (no water level recorded).		

Level reading date:	1948-12-01	Feet below surface:	Not Reported
Feet to sea level:	Not Reported		
Note:	The site was dry (no water level recorded).		

Level reading date:	1948-03-12	Feet below surface:	Not Reported
Feet to sea level:	Not Reported		
Note:	The site was dry (no water level recorded).		

Level reading date:	1947-01-16	Feet below surface:	65.80
Feet to sea level:	Not Reported	Note:	Not Reported

Level reading date:	1946-10-14	Feet below surface:	Not Reported
Feet to sea level:	Not Reported		
Note:	The site was dry (no water level recorded).		

Level reading date:	1946-07-03	Feet below surface:	71.50
Feet to sea level:	Not Reported	Note:	Not Reported

Level reading date:	1946-04-16	Feet below surface:	65.90
Feet to sea level:	Not Reported	Note:	Not Reported

Level reading date:	1945-12-29	Feet below surface:	61.80
Feet to sea level:	Not Reported	Note:	Not Reported

Level reading date:	1945-10-02	Feet below surface:	62.30
Feet to sea level:	Not Reported	Note:	Not Reported

GEOCHECK® - PHYSICAL SETTING SOURCE MAP FINDINGS

Level reading date:	1945-06-22	Feet below surface:	63.10
Feet to sea level:	Not Reported	Note:	Not Reported
Level reading date:	1945-03-28	Feet below surface:	59.70
Feet to sea level:	Not Reported	Note:	Not Reported
Level reading date:	1944-12-28	Feet below surface:	61.70
Feet to sea level:	Not Reported	Note:	Not Reported
Level reading date:	1944-09-29	Feet below surface:	61.70
Feet to sea level:	Not Reported	Note:	Not Reported
Level reading date:	1944-07-01	Feet below surface:	58.50
Feet to sea level:	Not Reported	Note:	Not Reported
Level reading date:	1944-05-02	Feet below surface:	58.70
Feet to sea level:	Not Reported	Note:	Not Reported
Level reading date:	1944-03-28	Feet below surface:	59.70
Feet to sea level:	Not Reported	Note:	Not Reported
Level reading date:	1944-01-03	Feet below surface:	61.60
Feet to sea level:	Not Reported	Note:	Not Reported
Level reading date:	1943-10-04	Feet below surface:	68.70
Feet to sea level:	Not Reported	Note:	Not Reported
Level reading date:	1943-07-02	Feet below surface:	61.40
Feet to sea level:	Not Reported	Note:	Not Reported
Level reading date:	1941-04-03	Feet below surface:	71.30
Feet to sea level:	Not Reported	Note:	Not Reported
Level reading date:	1941-01-06	Feet below surface:	75.40
Feet to sea level:	Not Reported	Note:	Not Reported
Level reading date:	1940-10-04	Feet below surface:	76.50
Feet to sea level:	Not Reported	Note:	Not Reported
Level reading date:	1940-08-06	Feet below surface:	75.80
Feet to sea level:	Not Reported	Note:	Not Reported
Level reading date:	1940-03-02	Feet below surface:	74.80
Feet to sea level:	Not Reported	Note:	Not Reported
Level reading date:	1939-12-19	Feet below surface:	80.70
Feet to sea level:	Not Reported	Note:	Not Reported
Level reading date:	1939-01-06	Feet below surface:	76.80
Feet to sea level:	Not Reported	Note:	Not Reported
Level reading date:	1938-11-10	Feet below surface:	78.10
Feet to sea level:	Not Reported	Note:	Not Reported
Level reading date:	1927-12-27	Feet below surface:	45.60
Feet to sea level:	Not Reported	Note:	Not Reported
Level reading date:	1922-12-05	Feet below surface:	53.90
Feet to sea level:	Not Reported	Note:	Not Reported
Level reading date:	1922-09-25	Feet below surface:	52.30
Feet to sea level:	Not Reported	Note:	Not Reported

GEOCHECK® - PHYSICAL SETTING SOURCE MAP FINDINGS

Level reading date:	1922-04-23	Feet below surface:	54.30
Feet to sea level:	Not Reported	Note:	Not Reported
Level reading date:	1922-03-29	Feet below surface:	57.60
Feet to sea level:	Not Reported	Note:	Not Reported
Level reading date:	1921-11-15	Feet below surface:	62.60
Feet to sea level:	Not Reported	Note:	Not Reported
Level reading date:	1921-06-03	Feet below surface:	59.10
Feet to sea level:	Not Reported	Note:	Not Reported
Level reading date:	1921-03-25	Feet below surface:	58.50
Feet to sea level:	Not Reported	Note:	Not Reported
Level reading date:	1920-11-20	Feet below surface:	58.20
Feet to sea level:	Not Reported	Note:	Not Reported
Level reading date:	1920-07-16	Feet below surface:	54.80
Feet to sea level:	Not Reported	Note:	Not Reported
Level reading date:	1920-06-19	Feet below surface:	54.80
Feet to sea level:	Not Reported	Note:	Not Reported
Level reading date:	1920-05-13	Feet below surface:	55.50
Feet to sea level:	Not Reported	Note:	Not Reported
Level reading date:	1920-03-25	Feet below surface:	56.80
Feet to sea level:	Not Reported	Note:	Not Reported
Level reading date:	1920-02-07	Feet below surface:	56.80
Feet to sea level:	Not Reported	Note:	Not Reported
Level reading date:	1919-11-20	Feet below surface:	56.10
Feet to sea level:	Not Reported	Note:	Not Reported
Level reading date:	1919-10-12	Feet below surface:	55.10
Feet to sea level:	Not Reported	Note:	Not Reported
Level reading date:	1919-08-23	Feet below surface:	53.70
Feet to sea level:	Not Reported	Note:	Not Reported
Level reading date:	1919-07-25	Feet below surface:	52.60
Feet to sea level:	Not Reported	Note:	Not Reported
Level reading date:	1919-07-03	Feet below surface:	51.80
Feet to sea level:	Not Reported	Note:	Not Reported
Level reading date:	1919-05-29	Feet below surface:	50.90
Feet to sea level:	Not Reported	Note:	Not Reported
Level reading date:	1919-05-07	Feet below surface:	50.40
Feet to sea level:	Not Reported	Note:	Not Reported
Level reading date:	1919-04-15	Feet below surface:	50.10
Feet to sea level:	Not Reported	Note:	Not Reported
Level reading date:	1919-03-11	Feet below surface:	50.00
Feet to sea level:	Not Reported	Note:	Not Reported
Level reading date:	1918-12-05	Feet below surface:	49.60
Feet to sea level:	Not Reported	Note:	Not Reported

GEOCHECK® - PHYSICAL SETTING SOURCE MAP FINDINGS

Level reading date:	1918-06-02	Feet below surface:	43.80
Feet to sea level:	Not Reported	Note:	Not Reported
Level reading date:	1918-03-22	Feet below surface:	44.70
Feet to sea level:	Not Reported	Note:	Not Reported
Level reading date:	1918-03-04	Feet below surface:	45.10
Feet to sea level:	Not Reported	Note:	Not Reported
Level reading date:	1918-01-02	Feet below surface:	44.60
Feet to sea level:	Not Reported	Note:	Not Reported
Level reading date:	1917-06-25	Feet below surface:	39.70
Feet to sea level:	Not Reported	Note:	Not Reported
Level reading date:	1917-05-23	Feet below surface:	38.30
Feet to sea level:	Not Reported	Note:	Not Reported
Level reading date:	1916-12-31	Feet below surface:	39.70
Feet to sea level:	Not Reported	Note:	Not Reported
Level reading date:	1916-11-02	Feet below surface:	39.40
Feet to sea level:	Not Reported	Note:	Not Reported
Level reading date:	1916-10-04	Feet below surface:	39.20
Feet to sea level:	Not Reported	Note:	Not Reported
Level reading date:	1916-04-22	Feet below surface:	46.00
Feet to sea level:	Not Reported	Note:	Not Reported
Level reading date:	1916-03-25	Feet below surface:	49.90
Feet to sea level:	Not Reported	Note:	Not Reported
Level reading date:	1916-02-25	Feet below surface:	52.80
Feet to sea level:	Not Reported	Note:	Not Reported
Level reading date:	1916-01-13	Feet below surface:	55.50
Feet to sea level:	Not Reported	Note:	Not Reported
Level reading date:	1915-12-23	Feet below surface:	55.50
Feet to sea level:	Not Reported	Note:	Not Reported
Level reading date:	1915-11-22	Feet below surface:	55.00
Feet to sea level:	Not Reported	Note:	Not Reported
Level reading date:	1915-10-18	Feet below surface:	54.40
Feet to sea level:	Not Reported	Note:	Not Reported
Level reading date:	1915-09-21	Feet below surface:	53.70
Feet to sea level:	Not Reported	Note:	Not Reported
Level reading date:	1915-08-19	Feet below surface:	53.10
Feet to sea level:	Not Reported	Note:	Not Reported
Level reading date:	1915-05-19	Feet below surface:	54.20
Feet to sea level:	Not Reported	Note:	Not Reported
Level reading date:	1915-04-16	Feet below surface:	55.40
Feet to sea level:	Not Reported	Note:	Not Reported

GEOCHECK® - PHYSICAL SETTING SOURCE MAP FINDINGS

Map ID
Direction
Distance
Elevation

Database EDR ID Number

R64
ESE
1/2 - 1 Mile
Lower

FED USGS USGS40000141711

Organization ID:	USGS-CA	Type:	Well
Organization Name:	USGS California Water Science Center	HUC:	18070203
Monitor Location:	001N004W36H001S	Drainage Area Units:	Not Reported
Description:	Not Reported	Contrib Drainage Area Units:	Not Reported
Drainage Area:	Not Reported		
Contrib Drainage Area:	Not Reported		
Aquifer:	California Coastal Basin aquifers	Aquifer Type:	Not Reported
Formation Type:	Not Reported	Well Depth:	150
Construction Date:	19350101	Well Hole Depth:	150
Well Depth Units:	ft		
Well Hole Depth Units:	ft		

S65
NNW
1/2 - 1 Mile
Higher

FED USGS USGS40000141956

Organization ID:	USGS-CA	Type:	Well
Organization Name:	USGS California Water Science Center	HUC:	18070203
Monitor Location:	001N004W25M002S	Drainage Area Units:	Not Reported
Description:	Not Reported	Contrib Drainage Area Units:	Not Reported
Drainage Area:	Not Reported		
Contrib Drainage Area:	Not Reported		
Aquifer:	California Coastal Basin aquifers	Aquifer Type:	Not Reported
Formation Type:	Not Reported	Well Depth:	108
Construction Date:	Not Reported	Well Hole Depth:	134
Well Depth Units:	ft		
Well Hole Depth Units:	ft		

Ground water levels, Number of Measurements:	2	Level reading date:	1940-08-16
Feet below surface:	Not Reported	Feet to sea level:	Not Reported
Note:	The site was dry (no water level recorded).		
Level reading date:	1939-09-14	Feet below surface:	Not Reported
Feet to sea level:	Not Reported		
Note:	The site was dry (no water level recorded).		

R66
ESE
1/2 - 1 Mile
Lower

FED USGS USGS40000141702

Organization ID:	USGS-CA	Type:	Well
Organization Name:	USGS California Water Science Center	HUC:	18070203
Monitor Location:	001N004W36H002S	Drainage Area Units:	Not Reported
Description:	Not Reported	Contrib Drainage Area Units:	Not Reported
Drainage Area:	Not Reported		
Contrib Drainage Area:	Not Reported		
Aquifer:	California Coastal Basin aquifers	Aquifer Type:	Not Reported
Formation Type:	Not Reported	Well Depth:	126
Construction Date:	Not Reported		

GEOCHECK® - PHYSICAL SETTING SOURCE MAP FINDINGS

Well Depth Units:
Well Hole Depth Units:

ft
ft

Well Hole Depth:

168

**S67
NNW
1/2 - 1 Mile
Higher**

FED USGS

USGS40000141970

Organization ID:	USGS-CA	Type:	Well
Organization Name:	USGS California Water Science Center	HUC:	18070203
Monitor Location:	001N004W25M003S	Drainage Area Units:	Not Reported
Description:	Not Reported	Contrib Drainage Area Units:	Not Reported
Drainage Area:	Not Reported		
Contrib Drainage Area:	Not Reported		
Aquifer:	California Coastal Basin aquifers	Aquifer Type:	Not Reported
Formation Type:	Not Reported	Well Depth:	Not Reported
Construction Date:	Not Reported	Well Hole Depth:	Not Reported
Well Depth Units:	Not Reported		
Well Hole Depth Units:	Not Reported		

Ground water levels, Number of Measurements:	104	Level reading date:	1972-07-24
Feet below surface:	217.67	Feet to sea level:	Not Reported
Note:	Not Reported		
Level reading date:	1972-06-22	Feet below surface:	217.56
Feet to sea level:	Not Reported	Note:	Not Reported
Level reading date:	1972-05-22	Feet below surface:	217.55
Feet to sea level:	Not Reported	Note:	Not Reported
Level reading date:	1972-04-24	Feet below surface:	217.55
Feet to sea level:	Not Reported	Note:	Not Reported
Level reading date:	1972-03-22	Feet below surface:	212.72
Feet to sea level:	Not Reported	Note:	Not Reported
Level reading date:	1972-02-23	Feet below surface:	217.89
Feet to sea level:	Not Reported	Note:	Not Reported
Level reading date:	1972-01-25	Feet below surface:	218.00
Feet to sea level:	Not Reported	Note:	Not Reported
Level reading date:	1971-12-29	Feet below surface:	218.32
Feet to sea level:	Not Reported	Note:	Not Reported
Level reading date:	1971-11-18	Feet below surface:	218.33
Feet to sea level:	Not Reported	Note:	Not Reported
Level reading date:	1971-10-21	Feet below surface:	218.42
Feet to sea level:	Not Reported	Note:	Not Reported
Level reading date:	1971-09-02	Feet below surface:	218.12
Feet to sea level:	Not Reported	Note:	Not Reported
Level reading date:	1971-08-03	Feet below surface:	227.86
Feet to sea level:	Not Reported	Note:	Not Reported
Level reading date:	1970-10-14	Feet below surface:	222.48
Feet to sea level:	Not Reported	Note:	Not Reported

GEOCHECK® - PHYSICAL SETTING SOURCE MAP FINDINGS

Level reading date:	1970-10-01	Feet below surface:	222.00
Feet to sea level:	Not Reported	Note:	Not Reported
Level reading date:	1967-09-26	Feet below surface:	220.00
Feet to sea level:	Not Reported	Note:	Not Reported
Level reading date:	1967-08-22	Feet below surface:	219.20
Feet to sea level:	Not Reported	Note:	Not Reported
Level reading date:	1967-07-31	Feet below surface:	222.10
Feet to sea level:	Not Reported	Note:	Not Reported
Level reading date:	1967-06-29	Feet below surface:	222.50
Feet to sea level:	Not Reported	Note:	Not Reported
Level reading date:	1967-05-31	Feet below surface:	219.20
Feet to sea level:	Not Reported	Note:	Not Reported
Level reading date:	1967-04-25	Feet below surface:	219.90
Feet to sea level:	Not Reported	Note:	Not Reported
Level reading date:	1967-03-28	Feet below surface:	221.80
Feet to sea level:	Not Reported	Note:	Not Reported
Level reading date:	1967-02-28	Feet below surface:	221.90
Feet to sea level:	Not Reported	Note:	Not Reported
Level reading date:	1967-01-26	Feet below surface:	222.00
Feet to sea level:	Not Reported	Note:	Not Reported
Level reading date:	1966-12-13	Feet below surface:	224.00
Feet to sea level:	Not Reported	Note:	Not Reported
Level reading date:	1966-11-29	Feet below surface:	223.90
Feet to sea level:	Not Reported	Note:	Not Reported
Level reading date:	1966-10-24	Feet below surface:	224.60
Feet to sea level:	Not Reported	Note:	Not Reported
Level reading date:	1966-08-29	Feet below surface:	219.90
Feet to sea level:	Not Reported	Note:	Not Reported
Level reading date:	1966-07-27	Feet below surface:	218.20
Feet to sea level:	Not Reported	Note:	Not Reported
Level reading date:	1966-06-27	Feet below surface:	217.40
Feet to sea level:	Not Reported	Note:	Not Reported
Level reading date:	1966-05-25	Feet below surface:	215.10
Feet to sea level:	Not Reported	Note:	Not Reported
Level reading date:	1966-04-20	Feet below surface:	215.00
Feet to sea level:	Not Reported	Note:	Not Reported
Level reading date:	1966-03-25	Feet below surface:	211.00
Feet to sea level:	Not Reported	Note:	Not Reported
Level reading date:	1965-09-20	Feet below surface:	215.90
Feet to sea level:	Not Reported	Note:	Not Reported
Level reading date:	1965-08-05	Feet below surface:	215.60
Feet to sea level:	Not Reported	Note:	Not Reported

GEOCHECK® - PHYSICAL SETTING SOURCE MAP FINDINGS

Level reading date:	1965-07-02	Feet below surface:	214.20
Feet to sea level:	Not Reported	Note:	Not Reported
Level reading date:	1965-05-03	Feet below surface:	212.60
Feet to sea level:	Not Reported	Note:	Not Reported
Level reading date:	1965-04-13	Feet below surface:	210.70
Feet to sea level:	Not Reported	Note:	Not Reported
Level reading date:	1965-03-01	Feet below surface:	211.30
Feet to sea level:	Not Reported	Note:	Not Reported
Level reading date:	1965-01-27	Feet below surface:	210.60
Feet to sea level:	Not Reported	Note:	Not Reported
Level reading date:	1964-12-01	Feet below surface:	211.70
Feet to sea level:	Not Reported	Note:	Not Reported
Level reading date:	1964-10-31	Feet below surface:	208.20
Feet to sea level:	Not Reported	Note:	Not Reported
Level reading date:	1964-10-03	Feet below surface:	213.10
Feet to sea level:	Not Reported	Note:	Not Reported
Level reading date:	1964-09-05	Feet below surface:	206.20
Feet to sea level:	Not Reported	Note:	Not Reported
Level reading date:	1964-08-01	Feet below surface:	206.80
Feet to sea level:	Not Reported	Note:	Not Reported
Level reading date:	1964-07-11	Feet below surface:	204.80
Feet to sea level:	Not Reported	Note:	Not Reported
Level reading date:	1964-05-20	Feet below surface:	203.90
Feet to sea level:	Not Reported	Note:	Not Reported
Level reading date:	1964-04-25	Feet below surface:	203.70
Feet to sea level:	Not Reported	Note:	Not Reported
Level reading date:	1964-04-15	Feet below surface:	203.50
Feet to sea level:	Not Reported	Note:	Not Reported
Level reading date:	1964-03-08	Feet below surface:	200.10
Feet to sea level:	Not Reported	Note:	Not Reported
Level reading date:	1964-01-11	Feet below surface:	199.50
Feet to sea level:	Not Reported	Note:	Not Reported
Level reading date:	1963-11-29	Feet below surface:	199.40
Feet to sea level:	Not Reported	Note:	Not Reported
Level reading date:	1963-05-03	Feet below surface:	195.60
Feet to sea level:	Not Reported	Note:	The site was being pumped.
Level reading date:	1963-03-22	Feet below surface:	194.30
Feet to sea level:	Not Reported	Note:	The site was being pumped.
Level reading date:	1963-01-17	Feet below surface:	193.80
Feet to sea level:	Not Reported	Note:	The site was being pumped.
Level reading date:	1962-12-07	Feet below surface:	192.00
Feet to sea level:	Not Reported	Note:	The site was being pumped.

GEOCHECK® - PHYSICAL SETTING SOURCE MAP FINDINGS

Level reading date:	1962-11-01	Feet below surface:	191.00
Feet to sea level:	Not Reported	Note:	The site was being pumped.
Level reading date:	1962-09-28	Feet below surface:	188.80
Feet to sea level:	Not Reported	Note:	The site was being pumped.
Level reading date:	1962-09-04	Feet below surface:	190.00
Feet to sea level:	Not Reported	Note:	The site was being pumped.
Level reading date:	1962-07-18	Feet below surface:	188.60
Feet to sea level:	Not Reported	Note:	The site was being pumped.
Level reading date:	1962-06-11	Feet below surface:	187.60
Feet to sea level:	Not Reported	Note:	Not Reported
Level reading date:	1962-05-11	Feet below surface:	186.80
Feet to sea level:	Not Reported	Note:	Not Reported
Level reading date:	1962-03-16	Feet below surface:	185.90
Feet to sea level:	Not Reported	Note:	Not Reported
Level reading date:	1961-12-29	Feet below surface:	184.10
Feet to sea level:	Not Reported	Note:	Not Reported
Level reading date:	1961-01-27	Feet below surface:	173.50
Feet to sea level:	Not Reported	Note:	Not Reported
Level reading date:	1960-09-30	Feet below surface:	170.10
Feet to sea level:	Not Reported	Note:	Not Reported
Level reading date:	1960-06-10	Feet below surface:	166.60
Feet to sea level:	Not Reported	Note:	Not Reported
Level reading date:	1960-04-15	Feet below surface:	165.00
Feet to sea level:	Not Reported	Note:	Not Reported
Level reading date:	1960-02-19	Feet below surface:	164.90
Feet to sea level:	Not Reported	Note:	Not Reported
Level reading date:	1959-12-04	Feet below surface:	165.10
Feet to sea level:	Not Reported	Note:	Not Reported
Level reading date:	1959-10-23	Feet below surface:	164.90
Feet to sea level:	Not Reported	Note:	Not Reported
Level reading date:	1959-09-16	Feet below surface:	162.10
Feet to sea level:	Not Reported	Note:	Not Reported
Level reading date:	1959-05-22	Feet below surface:	159.00
Feet to sea level:	Not Reported	Note:	Not Reported
Level reading date:	1959-01-09	Feet below surface:	158.50
Feet to sea level:	Not Reported	Note:	Not Reported
Level reading date:	1958-08-18	Feet below surface:	158.80
Feet to sea level:	Not Reported	Note:	Not Reported
Level reading date:	1958-07-10	Feet below surface:	158.40
Feet to sea level:	Not Reported	Note:	Not Reported
Level reading date:	1958-06-13	Feet below surface:	158.50
Feet to sea level:	Not Reported	Note:	Not Reported

GEOCHECK® - PHYSICAL SETTING SOURCE MAP FINDINGS

Level reading date:	1958-05-09	Feet below surface:	160.50
Feet to sea level:	Not Reported	Note:	Not Reported
Level reading date:	1958-03-28	Feet below surface:	160.00
Feet to sea level:	Not Reported	Note:	Not Reported
Level reading date:	1958-02-14	Feet below surface:	159.90
Feet to sea level:	Not Reported	Note:	Not Reported
Level reading date:	1958-01-03	Feet below surface:	160.60
Feet to sea level:	Not Reported	Note:	Not Reported
Level reading date:	1957-11-08	Feet below surface:	160.50
Feet to sea level:	Not Reported	Note:	Not Reported
Level reading date:	1957-10-04	Feet below surface:	160.00
Feet to sea level:	Not Reported	Note:	Not Reported
Level reading date:	1957-09-05	Feet below surface:	158.80
Feet to sea level:	Not Reported	Note:	Not Reported
Level reading date:	1957-08-02	Feet below surface:	157.40
Feet to sea level:	Not Reported	Note:	Not Reported
Level reading date:	1957-07-05	Feet below surface:	155.10
Feet to sea level:	Not Reported	Note:	Not Reported
Level reading date:	1957-06-06	Feet below surface:	154.40
Feet to sea level:	Not Reported	Note:	Not Reported
Level reading date:	1957-05-03	Feet below surface:	153.90
Feet to sea level:	Not Reported	Note:	Not Reported
Level reading date:	1957-04-12	Feet below surface:	153.00
Feet to sea level:	Not Reported	Note:	Not Reported
Level reading date:	1957-03-08	Feet below surface:	152.10
Feet to sea level:	Not Reported	Note:	Not Reported
Level reading date:	1957-02-07	Feet below surface:	152.30
Feet to sea level:	Not Reported	Note:	Not Reported
Level reading date:	1957-01-11	Feet below surface:	152.70
Feet to sea level:	Not Reported	Note:	Not Reported
Level reading date:	1956-12-07	Feet below surface:	151.70
Feet to sea level:	Not Reported	Note:	Not Reported
Level reading date:	1956-11-02	Feet below surface:	151.10
Feet to sea level:	Not Reported	Note:	Not Reported
Level reading date:	1956-10-05	Feet below surface:	150.00
Feet to sea level:	Not Reported	Note:	Not Reported
Level reading date:	1956-09-07	Feet below surface:	149.90
Feet to sea level:	Not Reported	Note:	Not Reported
Level reading date:	1956-08-03	Feet below surface:	147.20
Feet to sea level:	Not Reported	Note:	Not Reported
Level reading date:	1956-07-06	Feet below surface:	145.20
Feet to sea level:	Not Reported	Note:	Not Reported

GEOCHECK® - PHYSICAL SETTING SOURCE MAP FINDINGS

Level reading date:	1956-06-11	Feet below surface:	145.10
Feet to sea level:	Not Reported	Note:	Not Reported
Level reading date:	1956-05-04	Feet below surface:	143.80
Feet to sea level:	Not Reported	Note:	Not Reported
Level reading date:	1956-04-06	Feet below surface:	142.70
Feet to sea level:	Not Reported	Note:	Not Reported
Level reading date:	1956-03-02	Feet below surface:	141.80
Feet to sea level:	Not Reported	Note:	Not Reported
Level reading date:	1956-02-02	Feet below surface:	142.10
Feet to sea level:	Not Reported	Note:	Not Reported
Level reading date:	1956-01-06	Feet below surface:	142.00
Feet to sea level:	Not Reported	Note:	Not Reported
Level reading date:	1955-12-09	Feet below surface:	142.10
Feet to sea level:	Not Reported	Note:	Not Reported

S68
NNW
1/2 - 1 Mile
Higher

CA WELLS **CADWR9000007166**

State Well #:	01N04W25M002S	Station ID:	26844
Well Name:	Not Reported	Basin Name:	San Bernardino
Well Use:	Unknown	Well Type:	Unknown
Well Depth:	0	Well Completion Rpt #:	Not Reported

T69
SW
1/2 - 1 Mile
Lower

CA WELLS **CAUSGSN00018451**

Well ID:	USGS-340734117153701	Well Type:	UNK
Source:	United States Geological Survey		
Other Name:	USGS-340734117153701	GAMA PFAS Testing:	Not Reported
Groundwater Quality Data:	https://gamagroundwater.waterboards.ca.gov/gama/gamamap/public/GamaDataDisplay.asp?dataset=USGSNEW&samp_date=&global_id=&assigned_name=USGS-340734117153701&store_num=		
GeoTracker Data:	Not Reported		

T70
SW
1/2 - 1 Mile
Lower

FED USGS **USGS40000141633**

Organization ID:	USGS-CA		
Organization Name:	USGS California Water Science Center		
Monitor Location:	001N004W36M001S	Type:	Well
Description:	Not Reported	HUC:	18070203
Drainage Area:	Not Reported	Drainage Area Units:	Not Reported
Contrib Drainage Area:	Not Reported	Contrib Drainage Area Unts:	Not Reported
Aquifer:	California Coastal Basin aquifers		
Formation Type:	Not Reported	Aquifer Type:	Not Reported
Construction Date:	19460101	Well Depth:	460

GEOCHECK® - PHYSICAL SETTING SOURCE MAP FINDINGS

Well Depth Units: ft
Well Hole Depth Units: ft

Well Hole Depth: 477

S71
NNW
1/2 - 1 Mile
Higher

CA WELLS **CADWR9000007176**

State Well #: 01N04W25M003S
Well Name: Not Reported
Well Use: Unknown
Well Depth: 0

Station ID: 2369
Basin Name: San Bernardino
Well Type: Unknown
Well Completion Rpt #: Not Reported

Q72
WNW
1/2 - 1 Mile
Higher

CA WELLS **CADWR9000007113**

State Well #: 01N04W26R001S
Well Name: Not Reported
Well Use: Unknown
Well Depth: 0

Station ID: 2387
Basin Name: San Bernardino
Well Type: Unknown
Well Completion Rpt #: Not Reported

U73
NW
1/2 - 1 Mile
Higher

FED USGS **USGS40000141925**

Organization ID: USGS-CA
Organization Name: USGS California Water Science Center
Monitor Location: 001N004W26J001S
Description: Not Reported
Drainage Area: Not Reported
Contrib Drainage Area: Not Reported
Aquifer: California Coastal Basin aquifers
Formation Type: Not Reported
Construction Date: 19500101
Well Depth Units: ft
Well Hole Depth Units: ft

Type: Well
HUC: 18070203
Drainage Area Units: Not Reported
Contrib Drainage Area Units: Not Reported

Aquifer Type: Not Reported
Well Depth: 180
Well Hole Depth: 200

Ground water levels, Number of Measurements: 1
Feet below surface: 98.00
Note: Not Reported

Level reading date: 1950-06-02
Feet to sea level: Not Reported

V74
WSW
1/2 - 1 Mile
Lower

FED USGS **USGS40000141680**

Organization ID: USGS-CA
Organization Name: USGS California Water Science Center
Monitor Location: 001N004W35J002S
Description: Not Reported
Drainage Area: Not Reported

Type: Well
HUC: 18070203
Drainage Area Units: Not Reported

GEOCHECK® - PHYSICAL SETTING SOURCE MAP FINDINGS

Contrib Drainage Area: Not Reported
Aquifer: California Coastal Basin aquifers
Formation Type: Not Reported
Construction Date: 19070101
Well Depth Units: ft
Well Hole Depth Units: ft

Contrib Drainage Area Units: Not Reported
Aquifer Type: Not Reported
Well Depth: 470
Well Hole Depth: 470

W75
ESE
1/2 - 1 Mile
Lower

CA WELLS **CADWR9000007016**

State Well #: 01N03W31M002S
Well Name: Not Reported
Well Use: Unknown
Well Depth: 0

Station ID: 4462
Basin Name: San Bernardino
Well Type: Unknown
Well Completion Rpt #: Not Reported

X76
South
1/2 - 1 Mile
Lower

FED USGS **USGS40000141560**

Organization ID: USGS-CA
Organization Name: USGS California Water Science Center
Monitor Location: 001N004W36P00AS
Description: Not Reported
Drainage Area: Not Reported
Contrib Drainage Area: Not Reported
Aquifer: California Coastal Basin aquifers
Formation Type: Not Reported
Construction Date: 19450101
Well Depth Units: ft
Well Hole Depth Units: ft

Type: Well
HUC: 18070203
Drainage Area Units: Not Reported
Contrib Drainage Area Units: Not Reported
Aquifer Type: Not Reported
Well Depth: 130
Well Hole Depth: 140

Y77
West
1/2 - 1 Mile
Lower

CA WELLS **CADDW0000003634**

Well ID: 3610007-001
Source: Department of Health Services
Other Name: WELL 01 - INACTIVE
Groundwater Quality Data: https://gamagroundwater.waterboards.ca.gov/gama/gamamap/public/GamaDataDisplay.asp?dataset=DHS&samp_date=&global_id=&assigned_name=3610007-001&store_num=
GeoTracker Data: Not Reported

Well Type: MUNICIPAL

GAMA PFAS Testing: Not Reported

Y78
West
1/2 - 1 Mile
Lower

CA WELLS **CADDW0000002588**

Well ID: 3610039-048
Source: Department of Health Services
Other Name: PERRIS HILL WELL 05

Well Type: MUNICIPAL

GAMA PFAS Testing: Not Reported

GEOCHECK® - PHYSICAL SETTING SOURCE MAP FINDINGS

Groundwater Quality Data: https://gamagroundwater.waterboards.ca.gov/gama/gamamap/public/GamaDataDisplay.asp?dataset=DHS&samp_date=&global_id=&assigned_name=3610039-048&store_num=
GeoTracker Data: Not Reported

X79
South
1/2 - 1 Mile
Lower

FED USGS USGS40000141550

Organization ID:	USGS-CA	Type:	Well
Organization Name:	USGS California Water Science Center	HUC:	18070203
Monitor Location:	001N004W36P00BS	Drainage Area Units:	Not Reported
Description:	Not Reported	Contrib Drainage Area Unts:	Not Reported
Drainage Area:	Not Reported	Aquifer Type:	Not Reported
Contrib Drainage Area:	Not Reported	Well Depth:	81
Aquifer:	California Coastal Basin aquifers	Well Hole Depth:	112
Formation Type:	Not Reported		
Construction Date:	19450101		
Well Depth Units:	ft		
Well Hole Depth Units:	ft		

U80
NW
1/2 - 1 Mile
Higher

CA WELLS CADWR9000007144

State Well #:	01N04W26J001S	Station ID:	2379
Well Name:	Not Reported	Basin Name:	San Bernardino
Well Use:	Unknown	Well Type:	Unknown
Well Depth:	0	Well Completion Rpt #:	Not Reported

V81
WSW
1/2 - 1 Mile
Lower

FED USGS USGS40000141681

Organization ID:	USGS-CA	Type:	Well
Organization Name:	USGS California Water Science Center	HUC:	18070203
Monitor Location:	001N004W35J001S	Drainage Area Units:	Not Reported
Description:	Not Reported	Contrib Drainage Area Unts:	Not Reported
Drainage Area:	Not Reported	Aquifer Type:	Not Reported
Contrib Drainage Area:	Not Reported	Well Depth:	98
Aquifer:	California Coastal Basin aquifers	Well Hole Depth:	110
Formation Type:	Not Reported		
Construction Date:	19460101		
Well Depth Units:	ft		
Well Hole Depth Units:	ft		

GEOCHECK® - PHYSICAL SETTING SOURCE MAP FINDINGS

Map ID
Direction
Distance
Elevation

Database EDR ID Number

Z82
North
1/2 - 1 Mile
Higher

CA WELLS CADDW0000015755

Well ID: 3610064-028 Well Type: MUNICIPAL
Source: Department of Health Services
Other Name: WELL 107 - RAW GAMA PFAS Testing: Not Reported
Groundwater Quality Data: https://gamagroundwater.waterboards.ca.gov/gama/gamamap/public/GamaDataDisplay.asp?dataset=DHS&samp_date=&global_id=&assigned_name=3610064-028&store_num=
GeoTracker Data: Not Reported

Z83
North
1/2 - 1 Mile
Higher

CA WELLS CAUSGSN00009566

Well ID: USGS-340837117152001 Well Type: UNK
Source: United States Geological Survey
Other Name: USGS-340837117152001 GAMA PFAS Testing: Not Reported
Groundwater Quality Data: https://gamagroundwater.waterboards.ca.gov/gama/gamamap/public/GamaDataDisplay.asp?dataset=USGSNEW&samp_date=&global_id=&assigned_name=USGS-340837117152001&store_num=
GeoTracker Data: Not Reported

Z84
North
1/2 - 1 Mile
Higher

FED USGS USGS40000142004

Organization ID: USGS-CA
Organization Name: USGS California Water Science Center
Monitor Location: 001N004W25F004S
Description: Not Reported Type: Well
Drainage Area: Not Reported HUC: Not Reported
Contrib Drainage Area: Not Reported Drainage Area Units: Not Reported
Aquifer: California Coastal Basin aquifers Contrib Drainage Area Units: Not Reported
Formation Type: Not Reported Aquifer Type: Not Reported
Construction Date: 19670428 Well Depth: 723
Well Depth Units: ft Well Hole Depth: 735
Well Hole Depth Units: ft

AA85
NNW
1/2 - 1 Mile
Higher

FED USGS USGS40000141992

Organization ID: USGS-CA
Organization Name: USGS California Water Science Center
Monitor Location: 001N004W25M001S Type: Well
Description: Not Reported HUC: 18070203
Drainage Area: Not Reported Drainage Area Units: Not Reported
Contrib Drainage Area: Not Reported Contrib Drainage Area Units: Not Reported
Aquifer: California Coastal Basin aquifers
Formation Type: Not Reported Aquifer Type: Not Reported

GEOCHECK® - PHYSICAL SETTING SOURCE MAP FINDINGS

Construction Date: 19290101
Well Depth Units: ft
Well Hole Depth Units: ft

Well Depth: 204
Well Hole Depth: 227

Ground water levels, Number of Measurements: 23
Feet below surface: 120.56
Note: Not Reported

Level reading date: 1953-01-04
Feet to sea level: Not Reported

Level reading date: 1952-06-10
Feet to sea level: Not Reported

Feet below surface: 119.34
Note: Not Reported

Level reading date: 1950-12-06
Feet to sea level: Not Reported

Feet below surface: 123.23
Note: Not Reported

Level reading date: 1950-11-02
Feet to sea level: Not Reported

Feet below surface: 114.67
Note: Not Reported

Level reading date: 1950-08-28
Feet to sea level: Not Reported

Feet below surface: 110.10
Note: Not Reported

Level reading date: 1950-05-24
Feet to sea level: Not Reported

Feet below surface: 99.82
Note: Not Reported

Level reading date: 1950-02-20
Feet to sea level: Not Reported

Feet below surface: 99.07
Note: Not Reported

Level reading date: 1949-11-21
Feet to sea level: Not Reported

Feet below surface: 99.87
Note: Not Reported

Level reading date: 1949-08-22
Feet to sea level: Not Reported

Feet below surface: 99.40
Note: Not Reported

Level reading date: 1949-05-25
Feet to sea level: Not Reported

Feet below surface: 97.27
Note: Not Reported

Level reading date: 1949-02-21
Feet to sea level: Not Reported

Feet below surface: 96.98
Note: Not Reported

Level reading date: 1948-11-23
Feet to sea level: Not Reported

Feet below surface: 97.13
Note: Not Reported

Level reading date: 1948-08-10
Feet to sea level: Not Reported

Feet below surface: 94.30
Note: Not Reported

Level reading date: 1948-05-05
Feet to sea level: Not Reported

Feet below surface: 89.85
Note: Not Reported

Level reading date: 1948-02-04
Feet to sea level: Not Reported

Feet below surface: 89.43
Note: Not Reported

Level reading date: 1947-11-06
Feet to sea level: Not Reported

Feet below surface: 88.99
Note: Not Reported

Level reading date: 1947-08-06
Feet to sea level: Not Reported

Feet below surface: 86.03
Note: Not Reported

Level reading date: 1947-05-07
Feet to sea level: Not Reported

Feet below surface: 83.73
Note: Not Reported

Level reading date: 1947-01-06
Feet to sea level: Not Reported

Feet below surface: 82.31
Note: Not Reported

GEOCHECK® - PHYSICAL SETTING SOURCE MAP FINDINGS

Level reading date:	1946-08-04	Feet below surface:	82.06
Feet to sea level:	Not Reported	Note:	Not Reported
Level reading date:	1946-05-23	Feet below surface:	78.20
Feet to sea level:	Not Reported	Note:	Not Reported
Level reading date:	1945-08-04	Feet below surface:	75.91
Feet to sea level:	Not Reported	Note:	Not Reported
Level reading date:	1945-04-20	Feet below surface:	72.50
Feet to sea level:	Not Reported	Note:	Not Reported

Z86
North
1/2 - 1 Mile
Higher

CA WELLS CADDW0000001581

Well ID:	3610064-050	Well Type:	MUNICIPAL
Source:	Department of Health Services		
Other Name:	PURCHASED EMER.- CITY OF SAN BERNARDINO		
GAMA PFAS Testing:	Not Reported		
Groundwater Quality Data:	https://gamagroundwater.waterboards.ca.gov/gama/gamamap/public/GamaDataDisplay.asp?dataset=DHS&samp_date=&global_id=&assigned_name=3610064-050&store_num=		
GeoTracker Data:	Not Reported		

AB87
WSW
1/2 - 1 Mile
Lower

FED USGS USGS40000141713

Organization ID:	USGS-CA	Type:	Well
Organization Name:	USGS California Water Science Center	HUC:	18070203
Monitor Location:	001N004W35G001S	Drainage Area Units:	Not Reported
Description:	Not Reported	Contrib Drainage Area Unts:	Not Reported
Drainage Area:	Not Reported		
Contrib Drainage Area:	Not Reported		
Aquifer:	California Coastal Basin aquifers	Aquifer Type:	Not Reported
Formation Type:	Not Reported	Well Depth:	157
Construction Date:	19140101	Well Hole Depth:	157
Well Depth Units:	ft		
Well Hole Depth Units:	ft		

88
North
1/2 - 1 Mile
Higher

CA WELLS CADWR00000009023

Well ID:	01N04W25F003S	Well Type:	UNK
Source:	Department of Water Resources		
Other Name:	01N04W25F003S	GAMA PFAS Testing:	Not Reported
Groundwater Quality Data:	https://gamagroundwater.waterboards.ca.gov/gama/gamamap/public/GamaDataDisplay.asp?dataset=DWR&samp_date=&global_id=&assigned_name=01N04W25F003S&store_num=		
GeoTracker Data:	Not Reported		

GEOCHECK® - PHYSICAL SETTING SOURCE MAP FINDINGS

Map ID
Direction
Distance
Elevation

Database EDR ID Number

Z89
NNW
1/2 - 1 Mile
Higher

CA WELLS CAUSGSN00015543

Well ID:	USGS-340838117152101	Well Type:	UNK
Source:	United States Geological Survey		
Other Name:	USGS-340838117152101	GAMA PFAS Testing:	Not Reported
Groundwater Quality Data:	https://gamagroundwater.waterboards.ca.gov/gama/gamamap/public/GamaDataDisplay.asp?dataset=USGSNEW&samp_date=&global_id=&assigned_name=USGS-340838117152101&store_num=		
GeoTracker Data:	Not Reported		

Z90
NNW
1/2 - 1 Mile
Higher

FED USGS USGS40000142006

Organization ID:	USGS-CA		
Organization Name:	USGS California Water Science Center		
Monitor Location:	001N004W25F003S	Type:	Well
Description:	Not Reported	HUC:	18070203
Drainage Area:	Not Reported	Drainage Area Units:	Not Reported
Contrib Drainage Area:	Not Reported	Contrib Drainage Area Units:	Not Reported
Aquifer:	California Coastal Basin aquifers		
Formation Type:	Not Reported	Aquifer Type:	Not Reported
Construction Date:	19250101	Well Depth:	301
Well Depth Units:	ft	Well Hole Depth:	301
Well Hole Depth Units:	ft		

W91
ESE
1/2 - 1 Mile
Lower

FED USGS USGS40000141691

Organization ID:	USGS-CA		
Organization Name:	USGS California Water Science Center		
Monitor Location:	001N003W31M002S	Type:	Well
Description:	Not Reported	HUC:	18070203
Drainage Area:	Not Reported	Drainage Area Units:	Not Reported
Contrib Drainage Area:	Not Reported	Contrib Drainage Area Units:	Not Reported
Aquifer:	California Coastal Basin aquifers		
Formation Type:	Not Reported	Aquifer Type:	Not Reported
Construction Date:	19420101	Well Depth:	312
Well Depth Units:	ft	Well Hole Depth:	332
Well Hole Depth Units:	ft		

Ground water levels, Number of Measurements:	1	Level reading date:	1944-10-27
Feet below surface:	26.4	Feet to sea level:	Not Reported
Note:	Not Reported		

GEOCHECK® - PHYSICAL SETTING SOURCE MAP FINDINGS

Map ID
Direction
Distance
Elevation

Database EDR ID Number

AC92
ESE
1/2 - 1 Mile
Lower

CA WELLS CADWR9000007000

State Well #: 01N03W31M003S
Well Name: Not Reported
Well Use: Unknown
Well Depth: 0

Station ID: 4463
Basin Name: San Bernardino
Well Type: Unknown
Well Completion Rpt #: Not Reported

Y93
West
1/2 - 1 Mile
Lower

CA WELLS 126

Seq: 126
Frds no: 3610039044
District: 13
System no: 3610039
Source nam: PERRIS HILL WELL 03
Latitude: 340800.0
Precision: 3
Comment 1: EQUIPPED WITH ICBM
Comment 3: Not Reported
Comment 5: Not Reported
Comment 7: Not Reported

Prim sta c: 01N/04W-26P?A S
County: 36
User id: TAN
Water type: G
Station ty: WELL/AMBNT
Longitude: 1171600.0
Status: AR
Comment 2: Not Reported
Comment 4: Not Reported
Comment 6: Not Reported

System no: 3610039
Hqname: SAN BERNARDINO MUN WATER DEPT.
City: SAN BERNARDINO
Zip: 92402
Pop serv: 139789
Area serve: SAN BERNARDINO

System nam: San Bernardino City
Address: P.O. BOX 710,
State: CA
Zip ext: Not Reported
Connection: 39453

Y94
West
1/2 - 1 Mile
Lower

CA WELLS 151

Seq: 151
Frds no: 3610007001
District: 13
System no: 3610007
Source nam: WELL 01 - INACTIVE
Latitude: 340800.0
Precision: 8
Comment 1: Not Reported
Comment 3: Not Reported
Comment 5: Not Reported
Comment 7: Not Reported

Prim sta c: 01N/04W-35H02 S
County: 36
User id: TAN
Water type: G
Station ty: WELL/AMBNT/MUN/INTAKE/SUPPLY
Longitude: 1171600.0
Status: IR
Comment 2: Not Reported
Comment 4: Not Reported
Comment 6: Not Reported

System no: 3610007
Hqname: Not Reported
City: SAN BERNARDINO
Zip: 92404
Pop serv: 1300
Area serve: PORTION SAN BERDNARDINO

System nam: Baseline Gardens Mwc
Address: P.O. BOX 3331
State: CA
Zip ext: Not Reported
Connection: 424

GEOCHECK® - PHYSICAL SETTING SOURCE MAP FINDINGS

Map ID
Direction
Distance
Elevation

Database EDR ID Number

Y95
West
1/2 - 1 Mile
Lower

CA WELLS 153

Seq:	153	Prim sta c:	01N/04W-35M03 S
Frds no:	3610039030	County:	36
District:	13	User id:	TAN
System no:	3610039	Water type:	G
Source nam:	GILBERT	Station ty:	WELL/AMBNT/MUN/INTAKE/SUPPLY
Latitude:	340800.0	Longitude:	1171600.0
Precision:	8	Status:	AR
Comment 1:	Not Reported	Comment 2:	Not Reported
Comment 3:	Not Reported	Comment 4:	Not Reported
Comment 5:	Not Reported	Comment 6:	Not Reported
Comment 7:	Not Reported		

System no:	3610039	System nam:	San Bernardino City
Hqname:	SAN BERNARDINO MUN WATER DEPT.	Address:	P.O. BOX 710,
City:	SAN BERNARDINO	State:	CA
Zip:	92402	Zip ext:	Not Reported
Pop serv:	139789	Connection:	39453
Area serve:	SAN BERNARDINO		

Sample date:	23-JAN-18	Finding:	2.4
Chemical:	NITRATE (AS N)	Report units:	MG/L
Dir:	0.4		

Sample date:	17-OCT-17	Finding:	2.3
Chemical:	NITRATE (AS N)	Report units:	MG/L
Dir:	0.4		

Sample date:	29-AUG-17	Finding:	38.
Chemical:	CHLORIDE	Report units:	MG/L
Dir:	0.		

Sample date:	29-AUG-17	Finding:	40.
Chemical:	SODIUM	Report units:	MG/L
Dir:	0.		

Sample date:	29-AUG-17	Finding:	11.
Chemical:	MAGNESIUM	Report units:	MG/L
Dir:	0.		

Sample date:	29-AUG-17	Finding:	190.
Chemical:	HARDNESS (TOTAL) AS CaCO3	Report units:	MG/L
Dir:	0.		

Sample date:	29-AUG-17	Finding:	2.2
Chemical:	NITRATE (AS N)	Report units:	MG/L
Dir:	0.4		

Sample date:	29-AUG-17	Finding:	380.
Chemical:	TOTAL DISSOLVED SOLIDS	Report units:	MG/L
Dir:	0.		

Sample date:	29-AUG-17	Finding:	2.2
Chemical:	NITRATE + NITRITE (AS N)	Report units:	MG/L
Dir:	0.4		

GEOCHECK® - PHYSICAL SETTING SOURCE MAP FINDINGS

Sample date:	29-AUG-17	Finding:	64.
Chemical:	SULFATE	Report units:	MG/L
Dir:	0.5		
Sample date:	29-AUG-17	Finding:	59.
Chemical:	CALCIUM	Report units:	MG/L
Dir:	0.		
Sample date:	26-JUL-17	Finding:	3.5
Chemical:	POTASSIUM	Report units:	MG/L
Dir:	0.		
Sample date:	26-JUL-17	Finding:	39.
Chemical:	CHLORIDE	Report units:	MG/L
Dir:	0.		
Sample date:	26-JUL-17	Finding:	0.44
Chemical:	FLUORIDE (F) (NATURAL-SOURCE)	Report units:	MG/L
Dir:	0.1		
Sample date:	26-JUL-17	Finding:	390.
Chemical:	TOTAL DISSOLVED SOLIDS	Report units:	MG/L
Dir:	0.		
Sample date:	26-JUL-17	Finding:	1.3
Chemical:	LANGELIER INDEX @ 60 C	Report units:	Not Reported
Dir:	0.		
Sample date:	26-JUL-17	Finding:	13.
Chemical:	AGGRSSIVE INDEX (CORROSIVITY)	Report units:	Not Reported
Dir:	0.		
Sample date:	26-JUL-17	Finding:	2.4
Chemical:	NITRATE + NITRITE (AS N)	Report units:	MG/L
Dir:	0.4		
Sample date:	26-JUL-17	Finding:	39.
Chemical:	SODIUM	Report units:	MG/L
Dir:	0.		
Sample date:	26-JUL-17	Finding:	12.
Chemical:	MAGNESIUM	Report units:	MG/L
Dir:	0.		
Sample date:	26-JUL-17	Finding:	59.
Chemical:	CALCIUM	Report units:	MG/L
Dir:	0.		
Sample date:	26-JUL-17	Finding:	200.
Chemical:	HARDNESS (TOTAL) AS CaCO3	Report units:	MG/L
Dir:	0.		
Sample date:	26-JUL-17	Finding:	2.4
Chemical:	NITRATE (AS N)	Report units:	MG/L
Dir:	0.4		
Sample date:	26-JUL-17	Finding:	2.
Chemical:	CARBONATE ALKALINITY	Report units:	MG/L
Dir:	0.		
Sample date:	26-JUL-17	Finding:	190.
Chemical:	BICARBONATE ALKALINITY	Report units:	MG/L

GEOCHECK® - PHYSICAL SETTING SOURCE MAP FINDINGS

Dir:	0.		
Sample date:	26-JUL-17	Finding:	160.
Chemical:	ALKALINITY (TOTAL) AS CaCO ₃	Report units:	MG/L
Dir:	0.		
Sample date:	26-JUL-17	Finding:	8.2
Chemical:	PH, LABORATORY	Report units:	Not Reported
Dir:	0.		
Sample date:	26-JUL-17	Finding:	580.
Chemical:	SPECIFIC CONDUCTANCE	Report units:	US
Dir:	0.		
Sample date:	26-JUL-17	Finding:	68.
Chemical:	SULFATE	Report units:	MG/L
Dir:	0.5		
Sample date:	18-APR-17	Finding:	2.8
Chemical:	NITRATE (AS N)	Report units:	MG/L
Dir:	0.4		
Sample date:	31-JAN-17	Finding:	3.
Chemical:	NITRATE (AS N)	Report units:	MG/L
Dir:	0.4		
Sample date:	30-NOV-16	Finding:	2.7
Chemical:	NITRATE (AS N)	Report units:	MG/L
Dir:	0.4		
Sample date:	26-OCT-16	Finding:	2.4
Chemical:	NITRATE (AS N)	Report units:	MG/L
Dir:	0.4		
Sample date:	23-AUG-16	Finding:	210.
Chemical:	HARDNESS (TOTAL) AS CaCO ₃	Report units:	MG/L
Dir:	0.		
Sample date:	23-AUG-16	Finding:	2.6
Chemical:	NITRATE (AS N)	Report units:	MG/L
Dir:	0.4		
Sample date:	23-AUG-16	Finding:	64.
Chemical:	CALCIUM	Report units:	MG/L
Dir:	0.		
Sample date:	23-AUG-16	Finding:	12.
Chemical:	MAGNESIUM	Report units:	MG/L
Dir:	0.		
Sample date:	23-AUG-16	Finding:	42.
Chemical:	SODIUM	Report units:	MG/L
Dir:	0.		
Sample date:	23-AUG-16	Finding:	70.
Chemical:	SULFATE	Report units:	MG/L
Dir:	0.5		
Sample date:	23-AUG-16	Finding:	360.
Chemical:	TOTAL DISSOLVED SOLIDS	Report units:	MG/L
Dir:	0.		

GEOCHECK® - PHYSICAL SETTING SOURCE MAP FINDINGS

Sample date:	23-AUG-16	Finding:	33.
Chemical:	CHLORIDE	Report units:	MG/L
Dir:	0.		
Sample date:	26-JUL-16	Finding:	2.7
Chemical:	NITRATE (AS N)	Report units:	MG/L
Dir:	0.4		
Sample date:	12-APR-16	Finding:	2.7
Chemical:	NITRATE (AS N)	Report units:	MG/L
Dir:	0.4		
Sample date:	26-JAN-16	Finding:	2.9
Chemical:	NITRATE (AS N)	Report units:	MG/L
Dir:	0.4		
Sample date:	13-OCT-15	Finding:	2.8
Chemical:	NITRATE (AS N)	Report units:	MG/L
Dir:	0.4		
Sample date:	26-AUG-14	Finding:	440.
Chemical:	TOTAL DISSOLVED SOLIDS	Report units:	MG/L
Dir:	0.		
Sample date:	26-AUG-14	Finding:	75.
Chemical:	SULFATE	Report units:	MG/L
Dir:	0.5		
Sample date:	26-AUG-14	Finding:	35.
Chemical:	CHLORIDE	Report units:	MG/L
Dir:	0.		
Sample date:	26-AUG-14	Finding:	39.
Chemical:	SODIUM	Report units:	MG/L
Dir:	0.		
Sample date:	26-AUG-14	Finding:	66.
Chemical:	CALCIUM	Report units:	MG/L
Dir:	0.		
Sample date:	26-AUG-14	Finding:	210.
Chemical:	HARDNESS (TOTAL) AS CaCO ₃	Report units:	MG/L
Dir:	0.		
Sample date:	26-AUG-14	Finding:	12.
Chemical:	MAGNESIUM	Report units:	MG/L
Dir:	0.		
Sample date:	29-JUL-14	Finding:	360.
Chemical:	TOTAL DISSOLVED SOLIDS	Report units:	MG/L
Dir:	0.		
Sample date:	29-JUL-14	Finding:	0.37
Chemical:	LANGELIER INDEX AT SOURCE TEMP.	Report units:	Not Reported
Dir:	0.		
Sample date:	29-JUL-14	Finding:	6.5
Chemical:	CARBON DIOXIDE	Report units:	UG/L
Dir:	0.		
Sample date:	29-JUL-14	Finding:	12.2
Chemical:	AGGRSSIVE INDEX (CORROSIVITY)	Report units:	Not Reported

GEOCHECK® - PHYSICAL SETTING SOURCE MAP FINDINGS

Dir:	0.		
Sample date:	29-JUL-14	Finding:	3000.
Chemical:	NITRATE + NITRITE (AS N)	Report units:	MG/L
Dir:	0.4		
Sample date:	29-JUL-14	Finding:	600.
Chemical:	SPECIFIC CONDUCTANCE	Report units:	US
Dir:	0.		
Sample date:	29-JUL-14	Finding:	7.8
Chemical:	PH, LABORATORY	Report units:	Not Reported
Dir:	0.		
Sample date:	29-JUL-14	Finding:	160.
Chemical:	ALKALINITY (TOTAL) AS CaCO3	Report units:	MG/L
Dir:	0.		
Sample date:	29-JUL-14	Finding:	200.
Chemical:	BICARBONATE ALKALINITY	Report units:	MG/L
Dir:	0.		
Sample date:	29-JUL-14	Finding:	210.
Chemical:	HARDNESS (TOTAL) AS CaCO3	Report units:	MG/L
Dir:	0.		
Sample date:	29-JUL-14	Finding:	65.
Chemical:	CALCIUM	Report units:	MG/L
Dir:	0.		
Sample date:	29-JUL-14	Finding:	12.
Chemical:	MAGNESIUM	Report units:	MG/L
Dir:	0.		
Sample date:	29-JUL-14	Finding:	39.
Chemical:	SODIUM	Report units:	MG/L
Dir:	0.		
Sample date:	29-JUL-14	Finding:	3.5
Chemical:	POTASSIUM	Report units:	MG/L
Dir:	0.		
Sample date:	29-JUL-14	Finding:	34.
Chemical:	CHLORIDE	Report units:	MG/L
Dir:	0.		
Sample date:	29-JUL-14	Finding:	78.
Chemical:	SULFATE	Report units:	MG/L
Dir:	0.5		
Sample date:	29-JUL-14	Finding:	0.5
Chemical:	FLUORIDE (F) (NATURAL-SOURCE)	Report units:	MG/L
Dir:	0.1		
Sample date:	29-MAY-14	Finding:	210.
Chemical:	HARDNESS (TOTAL) AS CaCO3	Report units:	MG/L
Dir:	0.		
Sample date:	29-MAY-14	Finding:	65.
Chemical:	CALCIUM	Report units:	MG/L
Dir:	0.		

GEOCHECK® - PHYSICAL SETTING SOURCE MAP FINDINGS

Sample date:	29-MAY-14	Finding:	12.
Chemical:	MAGNESIUM	Report units:	MG/L
Dir:	0.		
Sample date:	29-MAY-14	Finding:	38.
Chemical:	SODIUM	Report units:	MG/L
Dir:	0.		
Sample date:	29-MAY-14	Finding:	3.6
Chemical:	POTASSIUM	Report units:	MG/L
Dir:	0.		
Sample date:	29-MAY-14	Finding:	34.
Chemical:	CHLORIDE	Report units:	MG/L
Dir:	0.		
Sample date:	29-MAY-14	Finding:	72.
Chemical:	SULFATE	Report units:	MG/L
Dir:	0.5		
Sample date:	29-MAY-14	Finding:	350.
Chemical:	TOTAL DISSOLVED SOLIDS	Report units:	MG/L
Dir:	0.		
Sample date:	29-MAY-14	Finding:	610.
Chemical:	SPECIFIC CONDUCTANCE	Report units:	US
Dir:	0.		
Sample date:	29-MAY-14	Finding:	7.7
Chemical:	PH, LABORATORY	Report units:	Not Reported
Dir:	0.		
Sample date:	29-MAY-14	Finding:	160.
Chemical:	ALKALINITY (TOTAL) AS CaCO ₃	Report units:	MG/L
Dir:	0.		
Sample date:	29-MAY-14	Finding:	200.
Chemical:	BICARBONATE ALKALINITY	Report units:	MG/L
Dir:	0.		
Sample date:	28-MAY-14	Finding:	610.
Chemical:	SPECIFIC CONDUCTANCE	Report units:	US
Dir:	0.		
Sample date:	28-MAY-14	Finding:	65.
Chemical:	CALCIUM	Report units:	MG/L
Dir:	0.		
Sample date:	28-MAY-14	Finding:	12.
Chemical:	MAGNESIUM	Report units:	MG/L
Dir:	0.		
Sample date:	28-MAY-14	Finding:	38.
Chemical:	SODIUM	Report units:	MG/L
Dir:	0.		
Sample date:	28-MAY-14	Finding:	3.5
Chemical:	POTASSIUM	Report units:	MG/L
Dir:	0.		
Sample date:	28-MAY-14	Finding:	34.
Chemical:	CHLORIDE	Report units:	MG/L

GEOCHECK® - PHYSICAL SETTING SOURCE MAP FINDINGS

Dir:	0.		
Sample date:	28-MAY-14	Finding:	72.
Chemical:	SULFATE	Report units:	MG/L
Dir:	0.5		
Sample date:	28-MAY-14	Finding:	5.e-002
Chemical:	FOAMING AGENTS (MBAS)	Report units:	MG/L
Dir:	0.		
Sample date:	28-MAY-14	Finding:	370.
Chemical:	TOTAL DISSOLVED SOLIDS	Report units:	MG/L
Dir:	0.		
Sample date:	28-MAY-14	Finding:	210.
Chemical:	HARDNESS (TOTAL) AS CaCO ₃	Report units:	MG/L
Dir:	0.		
Sample date:	28-MAY-14	Finding:	200.
Chemical:	BICARBONATE ALKALINITY	Report units:	MG/L
Dir:	0.		
Sample date:	28-MAY-14	Finding:	7.7
Chemical:	PH, LABORATORY	Report units:	Not Reported
Dir:	0.		
Sample date:	28-MAY-14	Finding:	160.
Chemical:	ALKALINITY (TOTAL) AS CaCO ₃	Report units:	MG/L
Dir:	0.		
Sample date:	27-MAY-14	Finding:	74.
Chemical:	SULFATE	Report units:	MG/L
Dir:	0.5		
Sample date:	27-MAY-14	Finding:	36.
Chemical:	CHLORIDE	Report units:	MG/L
Dir:	0.		
Sample date:	27-MAY-14	Finding:	620.
Chemical:	SPECIFIC CONDUCTANCE	Report units:	US
Dir:	0.		
Sample date:	27-MAY-14	Finding:	7.7
Chemical:	PH, LABORATORY	Report units:	Not Reported
Dir:	0.		
Sample date:	27-MAY-14	Finding:	3.6
Chemical:	POTASSIUM	Report units:	MG/L
Dir:	0.		
Sample date:	27-MAY-14	Finding:	200.
Chemical:	BICARBONATE ALKALINITY	Report units:	MG/L
Dir:	0.		
Sample date:	27-MAY-14	Finding:	220.
Chemical:	HARDNESS (TOTAL) AS CaCO ₃	Report units:	MG/L
Dir:	0.		
Sample date:	27-MAY-14	Finding:	67.
Chemical:	CALCIUM	Report units:	MG/L
Dir:	0.		

GEOCHECK® - PHYSICAL SETTING SOURCE MAP FINDINGS

Sample date:	27-MAY-14	Finding:	13.
Chemical:	MAGNESIUM	Report units:	MG/L
Dir:	0.		
Sample date:	27-MAY-14	Finding:	40.
Chemical:	SODIUM	Report units:	MG/L
Dir:	0.		
Sample date:	27-MAY-14	Finding:	160.
Chemical:	ALKALINITY (TOTAL) AS CaCO ₃	Report units:	MG/L
Dir:	0.		
Sample date:	23-MAY-14	Finding:	77.
Chemical:	SULFATE	Report units:	MG/L
Dir:	0.5		
Sample date:	23-MAY-14	Finding:	37.
Chemical:	CHLORIDE	Report units:	MG/L
Dir:	0.		
Sample date:	23-MAY-14	Finding:	3.6
Chemical:	POTASSIUM	Report units:	MG/L
Dir:	0.		
Sample date:	23-MAY-14	Finding:	42.
Chemical:	SODIUM	Report units:	MG/L
Dir:	0.		
Sample date:	23-MAY-14	Finding:	12.
Chemical:	MAGNESIUM	Report units:	MG/L
Dir:	0.		
Sample date:	23-MAY-14	Finding:	65.
Chemical:	CALCIUM	Report units:	MG/L
Dir:	0.		
Sample date:	23-MAY-14	Finding:	210.
Chemical:	HARDNESS (TOTAL) AS CaCO ₃	Report units:	MG/L
Dir:	0.		
Sample date:	23-MAY-14	Finding:	200.
Chemical:	BICARBONATE ALKALINITY	Report units:	MG/L
Dir:	0.		
Sample date:	23-MAY-14	Finding:	160.
Chemical:	ALKALINITY (TOTAL) AS CaCO ₃	Report units:	MG/L
Dir:	0.		
Sample date:	23-MAY-14	Finding:	7.6
Chemical:	PH, LABORATORY	Report units:	Not Reported
Dir:	0.		
Sample date:	23-MAY-14	Finding:	610.
Chemical:	SPECIFIC CONDUCTANCE	Report units:	US
Dir:	0.		
Sample date:	23-MAY-14	Finding:	420.
Chemical:	TOTAL DISSOLVED SOLIDS	Report units:	MG/L
Dir:	0.		
Sample date:	10-MAR-14	Finding:	12.2
Chemical:	AGGRSSIVE INDEX (CORROSIVITY)	Report units:	Not Reported

GEOCHECK® - PHYSICAL SETTING SOURCE MAP FINDINGS

Dir:	0.		
Sample date:	10-MAR-14	Finding:	0.47
Chemical:	LANGELIER INDEX AT SOURCE TEMP.	Report units:	Not Reported
Dir:	0.		
Sample date:	10-MAR-14	Finding:	450.
Chemical:	TOTAL DISSOLVED SOLIDS	Report units:	MG/L
Dir:	0.		
Sample date:	10-MAR-14	Finding:	0.4
Chemical:	FLUORIDE (F) (NATURAL-SOURCE)	Report units:	MG/L
Dir:	0.1		
Sample date:	10-MAR-14	Finding:	74.
Chemical:	SULFATE	Report units:	MG/L
Dir:	0.5		
Sample date:	10-MAR-14	Finding:	32.
Chemical:	CHLORIDE	Report units:	MG/L
Dir:	0.		
Sample date:	10-MAR-14	Finding:	3.5
Chemical:	POTASSIUM	Report units:	MG/L
Dir:	0.		
Sample date:	10-MAR-14	Finding:	39.
Chemical:	SODIUM	Report units:	MG/L
Dir:	0.		
Sample date:	10-MAR-14	Finding:	12.
Chemical:	MAGNESIUM	Report units:	MG/L
Dir:	0.		
Sample date:	10-MAR-14	Finding:	69.
Chemical:	CALCIUM	Report units:	MG/L
Dir:	0.		
Sample date:	10-MAR-14	Finding:	220.
Chemical:	HARDNESS (TOTAL) AS CaCO ₃	Report units:	MG/L
Dir:	0.		
Sample date:	10-MAR-14	Finding:	200.
Chemical:	BICARBONATE ALKALINITY	Report units:	MG/L
Dir:	0.		
Sample date:	10-MAR-14	Finding:	160.
Chemical:	ALKALINITY (TOTAL) AS CaCO ₃	Report units:	MG/L
Dir:	0.		
Sample date:	10-MAR-14	Finding:	7.8
Chemical:	PH, LABORATORY	Report units:	Not Reported
Dir:	0.		
Sample date:	10-MAR-14	Finding:	620.
Chemical:	SPECIFIC CONDUCTANCE	Report units:	US
Dir:	0.		
Sample date:	20-MAR-12	Finding:	4.7
Chemical:	PERCHLORATE	Report units:	UG/L
Dir:	4.		

GEOCHECK® - PHYSICAL SETTING SOURCE MAP FINDINGS

Sample date: 13-MAR-12
Chemical: PERCHLORATE
Dir: 4.

Finding: 5.2
Report units: UG/L

Sample date: 22-FEB-12
Chemical: PERCHLORATE
Dir: 4.

Finding: 5.3
Report units: UG/L

Sample date: 21-FEB-12
Chemical: PERCHLORATE
Dir: 4.

Finding: 4.6
Report units: UG/L

Y96
West
1/2 - 1 Mile
Lower

CA WELLS 125

Seq: 125
Frds no: 3610039048
District: 13
System no: 3610039
Source nam: PERRIS HILL WELL 05
Latitude: 340800.0
Precision: 8
Comment 1: Not Reported
Comment 3: Not Reported
Comment 5: Not Reported
Comment 7: Not Reported

Prim sta c: 01N/04W-26P03 S
County: 36
User id: TAN
Water type: G
Station ty: WELL/AMBNT/MUN/INTAKE/SUPPLY
Longitude: 1171600.0
Status: AR
Comment 2: Not Reported
Comment 4: Not Reported
Comment 6: Not Reported

System no: 3610039
Hqname: SAN BERNARDINO MUN WATER DEPT.
City: SAN BERNARDINO
Zip: 92402
Pop serv: 139789
Area serve: SAN BERNARDINO

System nam: San Bernardino City
Address: P.O. BOX 710,
State: CA
Zip ext: Not Reported
Connection: 39453

AA97
NNW
1/2 - 1 Mile
Higher

FED USGS USGS40000141997

Organization ID: USGS-CA
Organization Name: USGS California Water Science Center
Monitor Location: 001N004W25M004S
Description: Not Reported
Drainage Area: Not Reported
Contrib Drainage Area: Not Reported
Aquifer: California Coastal Basin aquifers
Formation Type: Not Reported
Construction Date: 19470101
Well Depth Units: ft
Well Hole Depth Units: ft

Type: Well
HUC: 18070203
Drainage Area Units: Not Reported
Contrib Drainage Area Units: Not Reported
Aquifer Type: Not Reported
Well Depth: 88
Well Hole Depth: 111

Ground water levels, Number of Measurements: 1
Feet below surface: 78.00
Note: Not Reported

Level reading date: 1947
Feet to sea level: Not Reported

GEOCHECK® - PHYSICAL SETTING SOURCE MAP FINDINGS

Map ID
Direction
Distance
Elevation

Database EDR ID Number

AA98
NW
1/2 - 1 Mile
Higher

CA WELLS CADWR9000007183

State Well #:	01N04W25M001S	Station ID:	2368
Well Name:	Not Reported	Basin Name:	San Bernardino
Well Use:	Unknown	Well Type:	Unknown
Well Depth:	0	Well Completion Rpt #:	Not Reported

AB99
WSW
1/2 - 1 Mile
Lower

CA WELLS CADWR0000003705

Well ID:	01N04W35G001S	Well Type:	UNK
Source:	Department of Water Resources		
Other Name:	01N04W35G001S	GAMA PFAS Testing:	Not Reported
Groundwater Quality Data:	https://gamagroundwater.waterboards.ca.gov/gama/gamamap/public/GamaDataDisplay.asp?dataset=DWR&samp_date=&global_id=&assigned_name=01N04W35G001S&store_num=		
GeoTracker Data:	Not Reported		

100
SSE
1/2 - 1 Mile
Lower

CA WELLS CADWR00000033820

Well ID:	01N04W36Q001S	Well Type:	UNK
Source:	Department of Water Resources		
Other Name:	01N04W36Q001S	GAMA PFAS Testing:	Not Reported
Groundwater Quality Data:	https://gamagroundwater.waterboards.ca.gov/gama/gamamap/public/GamaDataDisplay.asp?dataset=DWR&samp_date=&global_id=&assigned_name=01N04W36Q001S&store_num=		
GeoTracker Data:	Not Reported		

101
ENE
1/2 - 1 Mile
Higher

CA WELLS CADWR00000016052

Well ID:	01N03W30N001S	Well Type:	UNK
Source:	Department of Water Resources		
Other Name:	01N03W30N001S	GAMA PFAS Testing:	Not Reported
Groundwater Quality Data:	https://gamagroundwater.waterboards.ca.gov/gama/gamamap/public/GamaDataDisplay.asp?dataset=DWR&samp_date=&global_id=&assigned_name=01N03W30N001S&store_num=		
GeoTracker Data:	Not Reported		

GEOCHECK® - PHYSICAL SETTING SOURCE MAP FINDINGS

Map ID
Direction
Distance
Elevation

Database EDR ID Number

AD102
ENE
1/2 - 1 Mile
Higher

FED USGS USGS40000141829

Organization ID:	USGS-CA	Type:	Well
Organization Name:	USGS California Water Science Center	HUC:	18070203
Monitor Location:	001N003W30N000S	Drainage Area Units:	Not Reported
Description:	Not Reported	Contrib Drainage Area Units:	Not Reported
Drainage Area:	Not Reported		
Contrib Drainage Area:	Not Reported		
Aquifer:	California Coastal Basin aquifers		
Formation Type:	Not Reported	Aquifer Type:	Not Reported
Construction Date:	Not Reported	Well Depth:	Not Reported
Well Depth Units:	Not Reported	Well Hole Depth:	Not Reported
Well Hole Depth Units:	Not Reported		

AD103
ENE
1/2 - 1 Mile
Higher

CA WELLS CAUSGSN00014388

Well ID:	USGS-340808117142201	Well Type:	UNK
Source:	United States Geological Survey		
Other Name:	USGS-340808117142201	GAMA PFAS Testing:	Not Reported
Groundwater Quality Data:	https://gamagroundwater.waterboards.ca.gov/gama/gamamap/public/GamaDataDisplay.asp?dataset=USGSNEW&samp_date=&global_id=&assigned_name=USGS-340808117142201&store_num=		
GeoTracker Data:	Not Reported		

AE104
ESE
1/2 - 1 Mile
Lower

CA WELLS CADWR9000007015

State Well #:	01N03W31M001S	Station ID:	29448
Well Name:	Not Reported	Basin Name:	San Bernardino
Well Use:	Unknown	Well Type:	Unknown
Well Depth:	0	Well Completion Rpt #:	Not Reported

AC105
ESE
1/2 - 1 Mile
Lower

FED USGS USGS40000141666

Organization ID:	USGS-CA	Type:	Well
Organization Name:	USGS California Water Science Center	HUC:	18070203
Monitor Location:	001N003W31M003S	Drainage Area Units:	Not Reported
Description:	Not Reported	Contrib Drainage Area Units:	Not Reported
Drainage Area:	Not Reported		
Contrib Drainage Area:	Not Reported		
Aquifer:	California Coastal Basin aquifers		
Formation Type:	Not Reported	Aquifer Type:	Not Reported
Construction Date:	19480101	Well Depth:	251
Well Depth Units:	ft	Well Hole Depth:	376

GEOCHECK® - PHYSICAL SETTING SOURCE MAP FINDINGS

Well Hole Depth Units: ft

Ground water levels, Number of Measurements:	26	Level reading date:	1964-02-25
Feet below surface:	159.5	Feet to sea level:	Not Reported
Note:	Not Reported		
Level reading date:	1963-11-26	Feet below surface:	158.2
Feet to sea level:	Not Reported	Note:	Not Reported
Level reading date:	1963-10-10	Feet below surface:	157.7
Feet to sea level:	Not Reported	Note:	Not Reported
Level reading date:	1963-07-31	Feet below surface:	148.8
Feet to sea level:	Not Reported	Note:	Not Reported
Level reading date:	1963-03-19	Feet below surface:	145.2
Feet to sea level:	Not Reported	Note:	Not Reported
Level reading date:	1963-01-10	Feet below surface:	150.2
Feet to sea level:	Not Reported	Note:	Not Reported
Level reading date:	1962-10-03	Feet below surface:	148.0
Feet to sea level:	Not Reported	Note:	Not Reported
Level reading date:	1962-06-13	Feet below surface:	140.0
Feet to sea level:	Not Reported	Note:	Not Reported
Level reading date:	1962-03-07	Feet below surface:	140.0
Feet to sea level:	Not Reported	Note:	Not Reported
Level reading date:	1961-03-02	Feet below surface:	130.0
Feet to sea level:	Not Reported	Note:	Not Reported
Level reading date:	1960-12-06	Feet below surface:	126.3
Feet to sea level:	Not Reported	Note:	Not Reported
Level reading date:	1960-09-22	Feet below surface:	124.7
Feet to sea level:	Not Reported	Note:	Not Reported
Level reading date:	1960-06-14	Feet below surface:	110.3
Feet to sea level:	Not Reported	Note:	Not Reported
Level reading date:	1960-03-09	Feet below surface:	107.0
Feet to sea level:	Not Reported	Note:	Not Reported
Level reading date:	1959-12-15	Feet below surface:	114.6
Feet to sea level:	Not Reported	Note:	Not Reported
Level reading date:	1959-09-02	Feet below surface:	114.5
Feet to sea level:	Not Reported	Note:	Not Reported
Level reading date:	1959-06-09	Feet below surface:	107.2
Feet to sea level:	Not Reported	Note:	Not Reported
Level reading date:	1959-03-31	Feet below surface:	104.0
Feet to sea level:	Not Reported	Note:	Not Reported
Level reading date:	1959-01-07	Feet below surface:	101.3
Feet to sea level:	Not Reported	Note:	Not Reported
Level reading date:	1958-10-01	Feet below surface:	106.8

GEOCHECK® - PHYSICAL SETTING SOURCE MAP FINDINGS

Feet to sea level:	Not Reported	Note:	Not Reported
Level reading date:	1958-07-16	Feet below surface:	108.0
Feet to sea level:	Not Reported	Note:	Not Reported
Level reading date:	1958-05-08	Feet below surface:	103.4
Feet to sea level:	Not Reported	Note:	Not Reported
Level reading date:	1958-03-11	Feet below surface:	102.5
Feet to sea level:	Not Reported	Note:	Not Reported
Level reading date:	1958-01-16	Feet below surface:	106.7
Feet to sea level:	Not Reported	Note:	Not Reported
Level reading date:	1957-11-22	Feet below surface:	110.5
Feet to sea level:	Not Reported	Note:	Not Reported
Level reading date:	1957-10-16	Feet below surface:	110.0
Feet to sea level:	Not Reported	Note:	Not Reported

AA106
NW
1/2 - 1 Mile
Higher

CA WELLS **CADWR9000007186**

State Well #:	01N04W25M004S	Station ID:	2370
Well Name:	Not Reported	Basin Name:	San Bernardino
Well Use:	Unknown	Well Type:	Unknown
Well Depth:	0	Well Completion Rpt #:	Not Reported

AF107
SSE
1/2 - 1 Mile
Lower

FED USGS **USGS40000141526**

Organization ID:	USGS-CA	Type:	Well
Organization Name:	USGS California Water Science Center	HUC:	18070203
Monitor Location:	001N004W36Q001S	Drainage Area Units:	Not Reported
Description:	Not Reported	Contrib Drainage Area Units:	Not Reported
Drainage Area:	Not Reported	Aquifer Type:	Not Reported
Contrib Drainage Area:	Not Reported	Well Depth:	696
Aquifer:	California Coastal Basin aquifers	Well Hole Depth:	696
Formation Type:	Not Reported		
Construction Date:	Not Reported		
Well Depth Units:	ft		
Well Hole Depth Units:	ft		

AF108
SSE
1/2 - 1 Mile
Lower

CA WELLS **CAUSGSN00014198**

Well ID:	USGS-340717117145801	Well Type:	UNK
Source:	United States Geological Survey		
Other Name:	USGS-340717117145801	GAMA PFAS Testing:	Not Reported
Groundwater Quality Data:	https://gamagroundwater.waterboards.ca.gov/gama/gamamap/public/GamaDataDisplay.asp?dataset=USGSNEW&samp_date=&global_id=&assigned_name=USGS-340717117145801&store_num=		

GEOCHECK® - PHYSICAL SETTING SOURCE MAP FINDINGS

GeoTracker Data: Not Reported

AG109
ENE
1/2 - 1 Mile
Higher

CA WELLS **CADWR9000007125**

State Well #: 01N03W30N001S
Well Name: Well #41
Well Use: Observation
Well Depth: 519

Station ID: 46629
Basin Name: San Bernardino
Well Type: Single Well
Well Completion Rpt #: Unavailable

AE110
ESE
1/2 - 1 Mile
Lower

FED USGS **USGS40000141690**

Organization ID: USGS-CA
Organization Name: USGS California Water Science Center
Monitor Location: 001N003W31M001S
Description: Not Reported
Drainage Area: Not Reported
Contrib Drainage Area: Not Reported
Aquifer: California Coastal Basin aquifers
Formation Type: Not Reported
Construction Date: 19250101
Well Depth Units: Not Reported
Well Hole Depth Units: ft

Type: Well
HUC: 18070203
Drainage Area Units: Not Reported
Contrib Drainage Area Units: Not Reported
Aquifer Type: Not Reported
Well Depth: Not Reported
Well Hole Depth: 296

Ground water levels, Number of Measurements: 2
Feet below surface: 56.0
Note: Not Reported

Level reading date: 1951-03-15
Feet to sea level: Not Reported

Level reading date: 1944-10-27
Feet to sea level: Not Reported

Feet below surface: 20.4
Note: Not Reported

AE111
ESE
1/2 - 1 Mile
Lower

CA WELLS **CADWR0000029438**

Well ID: 01N03W31M001S
Source: Department of Water Resources
Other Name: 01N03W31M001S
Groundwater Quality Data: https://gamagroundwater.waterboards.ca.gov/gama/gamamap/public/GamaDataDisplay.asp?dataset=DWR&samp_date=&global_id=&assigned_name=01N03W31M001S&store_num=
GeoTracker Data: Not Reported

Well Type: UNK
GAMA PFAS Testing: Not Reported

GEOCHECK® - PHYSICAL SETTING SOURCE MAP FINDINGS

Map ID
Direction
Distance
Elevation

Database EDR ID Number

112
WSW
1/2 - 1 Mile
Lower

CA WELLS 152

Seq: 152
Frds no: 3600215001
District: 66
System no: 3600215
Source nam: MAIN WELL
Latitude: 340740.0
Precision: 2
Comment 1: Not Reported
Comment 3: Not Reported
Comment 5: Not Reported
Comment 7: Not Reported

Prim sta c: 01N/04W-35K04 S
County: 36
User id: 36C
Water type: G
Station ty: WELL/AMBNT/MUN/INTAKE
Longitude: 1171600.0
Status: AR
Comment 2: Not Reported
Comment 4: Not Reported
Comment 6: Not Reported

System no: 3600215
Hqname: Not Reported
City: SAN BERNARDINO
Zip: 92415
Pop serv: 25
Area serve: Not Reported

System nam: San Bernardino County Medical Center
Address: 780 E GILBERT ST
State: CA
Zip ext: Not Reported
Connection: 15

Sample date: 12-FEB-18
Chemical: NITRATE (AS N)
Dir: 0.4

Finding: 8.6
Report units: MG/L

Sample date: 12-FEB-18
Chemical: METHYL-TERT-BUTYL-ETHER (MTBE)
Dir: 3.

Finding: 4.3
Report units: UG/L

Sample date: 15-NOV-17
Chemical: METHYL-TERT-BUTYL-ETHER (MTBE)
Dir: 3.

Finding: 6.1
Report units: UG/L

Sample date: 15-NOV-17
Chemical: NITRATE (AS N)
Dir: 0.4

Finding: 9.1
Report units: MG/L

Sample date: 16-OCT-17
Chemical: RADIUM 228 MDA95
Dir: 0.

Finding: 0.384
Report units: PCI/L

Sample date: 16-OCT-17
Chemical: RADIUM 228 COUNTING ERROR
Dir: 0.

Finding: 0.646
Report units: PCI/L

Sample date: 22-AUG-17
Chemical: NITRATE (AS N)
Dir: 0.4

Finding: 8.5
Report units: MG/L

Sample date: 22-MAY-17
Chemical: NITRATE (AS N)
Dir: 0.4

Finding: 8.6
Report units: MG/L

Sample date: 22-MAY-17
Chemical: METHYL-TERT-BUTYL-ETHER (MTBE)
Dir: 3.

Finding: 8.5
Report units: UG/L

GEOCHECK® - PHYSICAL SETTING SOURCE MAP FINDINGS

Sample date:	26-APR-16	Finding:	6.9
Chemical:	METHYL-TERT-BUTYL-ETHER (MTBE)	Report units:	UG/L
Dir:	3.		
Sample date:	01-FEB-16	Finding:	3.4
Chemical:	METHYL-TERT-BUTYL-ETHER (MTBE)	Report units:	UG/L
Dir:	3.		
Sample date:	20-OCT-15	Finding:	2.1
Chemical:	CHROMIUM, HEXAVALENT	Report units:	UG/L
Dir:	1.		
Sample date:	23-JUL-15	Finding:	9.3
Chemical:	METHYL-TERT-BUTYL-ETHER (MTBE)	Report units:	UG/L
Dir:	3.		
Sample date:	23-APR-15	Finding:	160.
Chemical:	ALKALINITY (TOTAL) AS CaCO3	Report units:	MG/L
Dir:	0.		
Sample date:	23-APR-15	Finding:	6900.
Chemical:	NITRATE + NITRITE (AS N)	Report units:	MG/L
Dir:	0.4		
Sample date:	23-APR-15	Finding:	11.78
Chemical:	AGGRSSIVE INDEX (CORROSIVITY)	Report units:	Not Reported
Dir:	0.		
Sample date:	23-APR-15	Finding:	0.4
Chemical:	TURBIDITY, LABORATORY	Report units:	NTU
Dir:	0.1		
Sample date:	23-APR-15	Finding:	30.
Chemical:	NITRATE (AS NO3)	Report units:	MG/L
Dir:	2.		
Sample date:	23-APR-15	Finding:	0.56
Chemical:	LANGELIER INDEX @ 60 C	Report units:	Not Reported
Dir:	0.		
Sample date:	23-APR-15	Finding:	440.
Chemical:	TOTAL DISSOLVED SOLIDS	Report units:	MG/L
Dir:	0.		
Sample date:	23-APR-15	Finding:	5.4
Chemical:	VANADIUM	Report units:	UG/L
Dir:	3.		
Sample date:	23-APR-15	Finding:	360.
Chemical:	BORON	Report units:	UG/L
Dir:	100.		
Sample date:	23-APR-15	Finding:	0.56
Chemical:	FLUORIDE (F) (NATURAL-SOURCE)	Report units:	MG/L
Dir:	0.1		
Sample date:	23-APR-15	Finding:	93.
Chemical:	SULFATE	Report units:	MG/L
Dir:	0.5		
Sample date:	23-APR-15	Finding:	28.
Chemical:	CHLORIDE	Report units:	MG/L

GEOCHECK® - PHYSICAL SETTING SOURCE MAP FINDINGS

Dir:	0.	Finding:	3.
Sample date:	23-APR-15	Report units:	MG/L
Chemical:	POTASSIUM		
Dir:	0.		
Sample date:	23-APR-15	Finding:	49.
Chemical:	SODIUM	Report units:	MG/L
Dir:	0.		
Sample date:	23-APR-15	Finding:	13.
Chemical:	MAGNESIUM	Report units:	MG/L
Dir:	0.		
Sample date:	23-APR-15	Finding:	55.
Chemical:	CALCIUM	Report units:	MG/L
Dir:	0.		
Sample date:	23-APR-15	Finding:	190.
Chemical:	HARDNESS (TOTAL) AS CaCO ₃	Report units:	MG/L
Dir:	0.		
Sample date:	23-APR-15	Finding:	200.
Chemical:	BICARBONATE ALKALINITY	Report units:	MG/L
Dir:	0.		
Sample date:	23-APR-15	Finding:	7.4
Chemical:	PH, LABORATORY	Report units:	Not Reported
Dir:	0.		
Sample date:	23-APR-15	Finding:	650.
Chemical:	SPECIFIC CONDUCTANCE	Report units:	US
Dir:	0.		
Sample date:	23-APR-15	Finding:	20.
Chemical:	SOURCE TEMPERATURE C	Report units:	C
Dir:	0.		
Sample date:	13-MAR-15	Finding:	29.
Chemical:	NITRATE (AS NO ₃)	Report units:	MG/L
Dir:	2.		
Sample date:	07-MAR-13	Finding:	440.
Chemical:	TOTAL DISSOLVED SOLIDS	Report units:	MG/L
Dir:	0.		
Sample date:	07-MAR-13	Finding:	0.8
Chemical:	TURBIDITY, LABORATORY	Report units:	NTU
Dir:	0.1		
Sample date:	07-MAR-13	Finding:	7500.
Chemical:	NITRATE + NITRITE (AS N)	Report units:	MG/L
Dir:	0.4		
Sample date:	07-MAR-13	Finding:	33.
Chemical:	NITRATE (AS NO ₃)	Report units:	MG/L
Dir:	2.		
Sample date:	11-SEP-12	Finding:	0.5
Chemical:	TURBIDITY, LABORATORY	Report units:	NTU
Dir:	0.1		

GEOCHECK® - PHYSICAL SETTING SOURCE MAP FINDINGS

Sample date:	11-SEP-12	Finding:	450.
Chemical:	TOTAL DISSOLVED SOLIDS	Report units:	MG/L
Dir:	0.		
Sample date:	11-SEP-12	Finding:	9.2
Chemical:	METHYL-TERT-BUTYL-ETHER (MTBE)	Report units:	UG/L
Dir:	3.		
Sample date:	11-SEP-12	Finding:	35.
Chemical:	NITRATE (AS NO3)	Report units:	MG/L
Dir:	2.		
Sample date:	20-JUL-12	Finding:	0.2
Chemical:	TURBIDITY, LABORATORY	Report units:	NTU
Dir:	0.1		
Sample date:	20-JUL-12	Finding:	34.
Chemical:	NITRATE (AS NO3)	Report units:	MG/L
Dir:	2.		
Sample date:	20-JUL-12	Finding:	460.
Chemical:	TOTAL DISSOLVED SOLIDS	Report units:	MG/L
Dir:	0.		
Sample date:	26-JUN-12	Finding:	33.
Chemical:	TURBIDITY, LABORATORY	Report units:	NTU
Dir:	0.1		
Sample date:	26-JUN-12	Finding:	37.
Chemical:	NITRATE (AS NO3)	Report units:	MG/L
Dir:	2.		
Sample date:	26-JUN-12	Finding:	460.
Chemical:	TOTAL DISSOLVED SOLIDS	Report units:	MG/L
Dir:	0.		
Sample date:	26-JUN-12	Finding:	2.1
Chemical:	GROSS ALPHA MDA95	Report units:	PCI/L
Dir:	0.		
Sample date:	26-JUN-12	Finding:	4200.
Chemical:	IRON	Report units:	UG/L
Dir:	100.		
Sample date:	26-JUN-12	Finding:	25.
Chemical:	COLOR	Report units:	UNITS
Dir:	0.		
Sample date:	26-JUN-12	Finding:	2.
Chemical:	GROSS ALPHA COUNTING ERROR	Report units:	PCI/L
Dir:	0.		

AF113
SSE
1/2 - 1 Mile
Lower

CA WELLS 850

Seq:	850	Prim sta c:	01S/04W-01B06 S
Frds no:	3600019001	County:	36
District:	66	User id:	36C
System no:	3600019	Water type:	G

GEOCHECK® - PHYSICAL SETTING SOURCE MAP FINDINGS

Source nam: WELL 02 (BIG WELL)
Latitude: 340715.0
Precision: 2
Comment 1: Not Reported
Comment 3: Not Reported
Comment 5: Not Reported
Comment 7: Not Reported

Station ty: WELL/AMBNT/MUN/INTAKE
Longitude: 1171500.0
Status: AR
Comment 2: Not Reported
Comment 4: Not Reported
Comment 6: Not Reported

System no: 3600019
Hqname: Not Reported
City: SAN BERNARDINO
Zip: 92414
Pop serv: 400
Area serve: Not Reported

System nam: Arroyo Verde Mwc
Address: Not Reported
State: CA
Zip ext: Not Reported
Connection: 150

AF114 SSE 1/2 - 1 Mile Lower

CA WELLS 851

Seq: 851
Frds no: 3600019002
District: 66
System no: 3600019
Source nam: WESTERN WELL
Latitude: 340715.0
Precision: 2
Comment 1: Not Reported
Comment 3: Not Reported
Comment 5: Not Reported
Comment 7: Not Reported

Prim sta c: 01S/04W-01B08 S
County: 36
User id: 36C
Water type: G
Station ty: WELL/AMBNT/MUN/INTAKE
Longitude: 1171500.0
Status: AR
Comment 2: Not Reported
Comment 4: Not Reported
Comment 6: Not Reported

System no: 3600019
Hqname: Not Reported
City: SAN BERNARDINO
Zip: 92414
Pop serv: 400
Area serve: Not Reported

System nam: Arroyo Verde Mwc
Address: Not Reported
State: CA
Zip ext: Not Reported
Connection: 150

115 WSW 1/2 - 1 Mile Lower

FED USGS USGS40000141635

Organization ID: USGS-CA
Organization Name: USGS California Water Science Center
Monitor Location: 001N004W35K002S
Description: Not Reported
Drainage Area: Not Reported
Contrib Drainage Area: Not Reported
Aquifer: California Coastal Basin aquifers
Formation Type: Not Reported
Construction Date: 19110101
Well Depth Units: ft
Well Hole Depth Units: ft

Type: Well
HUC: 18070203
Drainage Area Units: Not Reported
Contrib Drainage Area Units: Not Reported
Aquifer Type: Not Reported
Well Depth: 300
Well Hole Depth: 300

GEOCHECK® - PHYSICAL SETTING SOURCE MAP FINDINGS

Map ID
Direction
Distance
Elevation

Database EDR ID Number

AG116
ENE
1/2 - 1 Mile
Higher

FED USGS USGS40000141887

Organization ID:	USGS-CA	Type:	Well
Organization Name:	USGS California Water Science Center	HUC:	18070203
Monitor Location:	001N003W30N001S	Drainage Area Units:	Not Reported
Description:	Not Reported	Contrib Drainage Area Units:	Not Reported
Drainage Area:	Not Reported		
Contrib Drainage Area:	Not Reported		
Aquifer:	California Coastal Basin aquifers	Aquifer Type:	Not Reported
Formation Type:	Not Reported	Well Depth:	519
Construction Date:	Not Reported	Well Hole Depth:	Not Reported
Well Depth Units:	ft		
Well Hole Depth Units:	Not Reported		

117
South
1/2 - 1 Mile
Lower

FED USGS USGS40000141475

Organization ID:	USGS-CA	Type:	Well
Organization Name:	USGS California Water Science Center	HUC:	18070203
Monitor Location:	001S004W01D001S	Drainage Area Units:	Not Reported
Description:	Not Reported	Contrib Drainage Area Units:	Not Reported
Drainage Area:	Not Reported		
Contrib Drainage Area:	Not Reported		
Aquifer:	California Coastal Basin aquifers	Aquifer Type:	Not Reported
Formation Type:	Not Reported	Well Depth:	125
Construction Date:	19220101	Well Hole Depth:	125
Well Depth Units:	ft		
Well Hole Depth Units:	ft		

AH118
NW
1/2 - 1 Mile
Higher

FED USGS USGS40000141936

Organization ID:	USGS-CA	Type:	Well
Organization Name:	USGS California Water Science Center	HUC:	18070203
Monitor Location:	001N004W26K002S	Drainage Area Units:	Not Reported
Description:	Not Reported	Contrib Drainage Area Units:	Not Reported
Drainage Area:	Not Reported		
Contrib Drainage Area:	Not Reported		
Aquifer:	California Coastal Basin aquifers	Aquifer Type:	Not Reported
Formation Type:	Not Reported	Well Depth:	159
Construction Date:	19270101	Well Hole Depth:	159
Well Depth Units:	ft		
Well Hole Depth Units:	ft		

Ground water levels,Number of Measurements:	81	Level reading date:	1943-10-22
Feet below surface:	Not Reported	Feet to sea level:	Not Reported
Note:	The site was dry (no water level recorded).		

GEOCHECK® - PHYSICAL SETTING SOURCE MAP FINDINGS

Level reading date:	1942-07-02	Feet below surface:	74.60
Feet to sea level:	Not Reported	Note:	Not Reported
Level reading date:	1941-11-17	Feet below surface:	74.90
Feet to sea level:	Not Reported	Note:	Not Reported
Level reading date:	1941-10-13	Feet below surface:	75.40
Feet to sea level:	Not Reported	Note:	Not Reported
Level reading date:	1941-08-26	Feet below surface:	74.10
Feet to sea level:	Not Reported	Note:	Not Reported
Level reading date:	1941-07-16	Feet below surface:	72.30
Feet to sea level:	Not Reported	Note:	Not Reported
Level reading date:	1941-06-03	Feet below surface:	71.70
Feet to sea level:	Not Reported	Note:	Not Reported
Level reading date:	1941-04-15	Feet below surface:	79.70
Feet to sea level:	Not Reported	Note:	Not Reported
Level reading date:	1941-03-03	Feet below surface:	87.30
Feet to sea level:	Not Reported	Note:	Not Reported
Level reading date:	1941-01-27	Feet below surface:	88.80
Feet to sea level:	Not Reported	Note:	Not Reported
Level reading date:	1940-12-11	Feet below surface:	90.60
Feet to sea level:	Not Reported	Note:	Not Reported
Level reading date:	1940-10-29	Feet below surface:	92.00
Feet to sea level:	Not Reported	Note:	Not Reported
Level reading date:	1940-09-27	Feet below surface:	91.60
Feet to sea level:	Not Reported	Note:	Not Reported
Level reading date:	1940-08-27	Feet below surface:	90.70
Feet to sea level:	Not Reported	Note:	Not Reported
Level reading date:	1940-07-25	Feet below surface:	89.30
Feet to sea level:	Not Reported	Note:	Not Reported
Level reading date:	1940-06-28	Feet below surface:	88.20
Feet to sea level:	Not Reported	Note:	Not Reported
Level reading date:	1940-05-29	Feet below surface:	87.40
Feet to sea level:	Not Reported	Note:	Not Reported
Level reading date:	1940-04-24	Feet below surface:	87.10
Feet to sea level:	Not Reported	Note:	Not Reported
Level reading date:	1940-03-25	Feet below surface:	87.60
Feet to sea level:	Not Reported	Note:	Not Reported
Level reading date:	1940-02-28	Feet below surface:	88.60
Feet to sea level:	Not Reported	Note:	Not Reported
Level reading date:	1940-01-29	Feet below surface:	90.10
Feet to sea level:	Not Reported	Note:	Not Reported
Level reading date:	1939-12-29	Feet below surface:	91.40
Feet to sea level:	Not Reported	Note:	Not Reported

GEOCHECK® - PHYSICAL SETTING SOURCE MAP FINDINGS

Level reading date:	1939-12-01	Feet below surface:	92.10
Feet to sea level:	Not Reported	Note:	Not Reported
Level reading date:	1939-11-06	Feet below surface:	92.80
Feet to sea level:	Not Reported	Note:	Not Reported
Level reading date:	1939-09-29	Feet below surface:	95.50
Feet to sea level:	Not Reported	Note:	Not Reported
Level reading date:	1939-08-30	Feet below surface:	93.90
Feet to sea level:	Not Reported	Note:	Not Reported
Level reading date:	1939-07-31	Feet below surface:	93.00
Feet to sea level:	Not Reported	Note:	Not Reported
Level reading date:	1939-07-03	Feet below surface:	90.20
Feet to sea level:	Not Reported	Note:	Not Reported
Level reading date:	1939-05-29	Feet below surface:	88.20
Feet to sea level:	Not Reported	Note:	Not Reported
Level reading date:	1939-04-28	Feet below surface:	87.70
Feet to sea level:	Not Reported	Note:	Not Reported
Level reading date:	1939-03-28	Feet below surface:	88.30
Feet to sea level:	Not Reported	Note:	Not Reported
Level reading date:	1939-02-23	Feet below surface:	89.50
Feet to sea level:	Not Reported	Note:	Not Reported
Level reading date:	1939-01-30	Feet below surface:	90.80
Feet to sea level:	Not Reported	Note:	Not Reported
Level reading date:	1939-01-28	Feet below surface:	91.00
Feet to sea level:	Not Reported	Note:	Not Reported
Level reading date:	1939-01-06	Feet below surface:	Not Reported
Feet to sea level:	Not Reported		
Note:	The site was dry (no water level recorded).		
Level reading date:	1938-12-29	Feet below surface:	92.40
Feet to sea level:	Not Reported	Note:	Not Reported
Level reading date:	1938-12-01	Feet below surface:	93.00
Feet to sea level:	Not Reported	Note:	Not Reported
Level reading date:	1938-11-10	Feet below surface:	93.10
Feet to sea level:	Not Reported	Note:	Not Reported
Level reading date:	1938-10-25	Feet below surface:	92.50
Feet to sea level:	Not Reported	Note:	Not Reported
Level reading date:	1938-09-29	Feet below surface:	92.30
Feet to sea level:	Not Reported	Note:	Not Reported
Level reading date:	1938-08-30	Feet below surface:	91.30
Feet to sea level:	Not Reported	Note:	Not Reported
Level reading date:	1938-07-27	Feet below surface:	92.10
Feet to sea level:	Not Reported	Note:	Not Reported
Level reading date:	1938-07-08	Feet below surface:	92.50

GEOCHECK® - PHYSICAL SETTING SOURCE MAP FINDINGS

Feet to sea level:	Not Reported	Note:	Not Reported
Level reading date:	1938-06-02	Feet below surface:	89.20
Feet to sea level:	Not Reported	Note:	Not Reported
Level reading date:	1938-04-30	Feet below surface:	95.10
Feet to sea level:	Not Reported	Note:	Not Reported
Level reading date:	1938-04-01	Feet below surface:	97.70
Feet to sea level:	Not Reported	Note:	Not Reported
Level reading date:	1938-02-28	Feet below surface:	104.20
Feet to sea level:	Not Reported	Note:	Not Reported
Level reading date:	1938-01-27	Feet below surface:	105.20
Feet to sea level:	Not Reported	Note:	Not Reported
Level reading date:	1937-12-30	Feet below surface:	106.00
Feet to sea level:	Not Reported	Note:	Not Reported
Level reading date:	1937-11-30	Feet below surface:	106.80
Feet to sea level:	Not Reported	Note:	Not Reported
Level reading date:	1937-10-27	Feet below surface:	107.20
Feet to sea level:	Not Reported	Note:	Not Reported
Level reading date:	1937-09-28	Feet below surface:	107.50
Feet to sea level:	Not Reported	Note:	Not Reported
Level reading date:	1937-08-28	Feet below surface:	107.00
Feet to sea level:	Not Reported	Note:	Not Reported
Level reading date:	1937-08-01	Feet below surface:	109.10
Feet to sea level:	Not Reported	Note:	Not Reported
Level reading date:	1937-06-25	Feet below surface:	105.60
Feet to sea level:	Not Reported	Note:	Not Reported
Level reading date:	1937-05-28	Feet below surface:	106.70
Feet to sea level:	Not Reported	Note:	Not Reported
Level reading date:	1937-04-30	Feet below surface:	108.70
Feet to sea level:	Not Reported	Note:	Not Reported
Level reading date:	1937-03-29	Feet below surface:	112.20
Feet to sea level:	Not Reported	Note:	Not Reported
Level reading date:	1937-02-24	Feet below surface:	114.60
Feet to sea level:	Not Reported	Note:	Not Reported
Level reading date:	1937-01-27	Feet below surface:	115.90
Feet to sea level:	Not Reported	Note:	Not Reported
Level reading date:	1936-12-22	Feet below surface:	116.50
Feet to sea level:	Not Reported	Note:	Not Reported
Level reading date:	1936-11-23	Feet below surface:	118.00
Feet to sea level:	Not Reported	Note:	Not Reported
Level reading date:	1936-10-27	Feet below surface:	119.10
Feet to sea level:	Not Reported	Note:	Not Reported

GEOCHECK® - PHYSICAL SETTING SOURCE MAP FINDINGS

Level reading date:	1936-09-26	Feet below surface:	119.60
Feet to sea level:	Not Reported	Note:	Not Reported
Level reading date:	1936-08-26	Feet below surface:	118.90
Feet to sea level:	Not Reported	Note:	Not Reported
Level reading date:	1936-07-30	Feet below surface:	118.10
Feet to sea level:	Not Reported	Note:	Not Reported
Level reading date:	1936-07-01	Feet below surface:	116.80
Feet to sea level:	Not Reported	Note:	Not Reported
Level reading date:	1936-05-28	Feet below surface:	115.00
Feet to sea level:	Not Reported	Note:	Not Reported
Level reading date:	1936-04-29	Feet below surface:	113.30
Feet to sea level:	Not Reported	Note:	Not Reported
Level reading date:	1936-03-25	Feet below surface:	113.30
Feet to sea level:	Not Reported	Note:	Not Reported
Level reading date:	1936-02-24	Feet below surface:	114.50
Feet to sea level:	Not Reported	Note:	Not Reported
Level reading date:	1936-01-21	Feet below surface:	115.10
Feet to sea level:	Not Reported	Note:	Not Reported
Level reading date:	1935-12-23	Feet below surface:	114.50
Feet to sea level:	Not Reported	Note:	Not Reported
Level reading date:	1935-11-27	Feet below surface:	116.30
Feet to sea level:	Not Reported	Note:	Not Reported
Level reading date:	1935-10-17	Feet below surface:	116.30
Feet to sea level:	Not Reported	Note:	Not Reported
Level reading date:	1935-09-16	Feet below surface:	117.70
Feet to sea level:	Not Reported	Note:	Not Reported
Level reading date:	1935-08-20	Feet below surface:	116.30
Feet to sea level:	Not Reported	Note:	Not Reported
Level reading date:	1935-07-22	Feet below surface:	115.10
Feet to sea level:	Not Reported	Note:	Not Reported
Level reading date:	1935-06-18	Feet below surface:	113.20
Feet to sea level:	Not Reported	Note:	Not Reported
Level reading date:	1935-05-24	Feet below surface:	112.80
Feet to sea level:	Not Reported		
Note:	A nearby site that taps the same aquifer was being pumped.		
Level reading date:	1927	Feet below surface:	77.00
Feet to sea level:	Not Reported	Note:	Not Reported

GEOCHECK® - PHYSICAL SETTING SOURCE MAP FINDINGS

Map ID
Direction
Distance
Elevation

Database EDR ID Number

AI119
NNW
1/2 - 1 Mile
Higher

FED USGS USGS40000142010

Organization ID:	USGS-CA	Type:	Well
Organization Name:	USGS California Water Science Center	HUC:	18070203
Monitor Location:	001N004W26H001S	Drainage Area Units:	Not Reported
Description:	Not Reported	Contrib Drainage Area Units:	Not Reported
Drainage Area:	Not Reported		
Contrib Drainage Area:	Not Reported		
Aquifer:	California Coastal Basin aquifers	Aquifer Type:	Not Reported
Formation Type:	Not Reported	Well Depth:	217
Construction Date:	19250101	Well Hole Depth:	290
Well Depth Units:	ft		
Well Hole Depth Units:	ft		

Ground water levels, Number of Measurements:	37	Level reading date:	1967-01-26
Feet below surface:	234.00	Feet to sea level:	Not Reported
Note:	Not Reported		

Level reading date:	1966-12-12	Feet below surface:	237.70
Feet to sea level:	Not Reported	Note:	Not Reported

Level reading date:	1966-11-30	Feet below surface:	236.00
Feet to sea level:	Not Reported	Note:	Not Reported

Level reading date:	1966-10-24	Feet below surface:	237.10
Feet to sea level:	Not Reported	Note:	Not Reported

Level reading date:	1966-08-29	Feet below surface:	235.30
Feet to sea level:	Not Reported		
Note:	A nearby site that taps the same aquifer was being pumped.		

Level reading date:	1966-07-27	Feet below surface:	228.50
Feet to sea level:	Not Reported		
Note:	A nearby site that taps the same aquifer was being pumped.		

Level reading date:	1966-06-27	Feet below surface:	221.40
Feet to sea level:	Not Reported	Note:	Not Reported

Level reading date:	1966-05-24	Feet below surface:	219.00
Feet to sea level:	Not Reported		
Note:	A nearby site that taps the same aquifer was being pumped.		

Level reading date:	1966-04-18	Feet below surface:	229.40
Feet to sea level:	Not Reported		
Note:	A nearby site that taps the same aquifer was being pumped.		

Level reading date:	1966-03-25	Feet below surface:	218.40
Feet to sea level:	Not Reported	Note:	Not Reported

Level reading date:	1965-09-22	Feet below surface:	218.00
Feet to sea level:	Not Reported	Note:	Not Reported

Level reading date:	1965-08-05	Feet below surface:	210.60
Feet to sea level:	Not Reported		
Note:	A nearby site that taps the same aquifer was being pumped.		

GEOCHECK® - PHYSICAL SETTING SOURCE MAP FINDINGS

Level reading date:	1965-07-01	Feet below surface:	204.20
Feet to sea level:	Not Reported	Note:	Not Reported
Level reading date:	1965-05-04	Feet below surface:	196.40
Feet to sea level:	Not Reported	Note:	Not Reported
Level reading date:	1965-04-13	Feet below surface:	194.00
Feet to sea level:	Not Reported	Note:	Not Reported
Level reading date:	1965-03-02	Feet below surface:	190.40
Feet to sea level:	Not Reported	Note:	Not Reported
Level reading date:	1965-01-28	Feet below surface:	188.20
Feet to sea level:	Not Reported	Note:	Not Reported
Level reading date:	1964-12-01	Feet below surface:	183.80
Feet to sea level:	Not Reported	Note:	Not Reported
Level reading date:	1964-10-31	Feet below surface:	182.80
Feet to sea level:	Not Reported	Note:	Not Reported
Level reading date:	1964-10-03	Feet below surface:	168.70
Feet to sea level:	Not Reported	Note:	Not Reported
Level reading date:	1964-09-05	Feet below surface:	171.30
Feet to sea level:	Not Reported	Note:	Not Reported
Level reading date:	1964-08-01	Feet below surface:	173.40
Feet to sea level:	Not Reported	Note:	Not Reported
Level reading date:	1964-07-14	Feet below surface:	172.60
Feet to sea level:	Not Reported	Note:	Not Reported
Level reading date:	1964-04-25	Feet below surface:	163.60
Feet to sea level:	Not Reported	Note:	Not Reported
Level reading date:	1964-04-15	Feet below surface:	162.50
Feet to sea level:	Not Reported	Note:	Not Reported
Level reading date:	1964-03-08	Feet below surface:	161.30
Feet to sea level:	Not Reported	Note:	Not Reported
Level reading date:	1964-01-11	Feet below surface:	155.60
Feet to sea level:	Not Reported	Note:	Not Reported
Level reading date:	1963-11-29	Feet below surface:	160.20
Feet to sea level:	Not Reported	Note:	Not Reported
Level reading date:	1963-05-03	Feet below surface:	159.90
Feet to sea level:	Not Reported	Note:	Not Reported
Level reading date:	1963-03-22	Feet below surface:	159.40
Feet to sea level:	Not Reported	Note:	Not Reported
Level reading date:	1963-02-21	Feet below surface:	159.20
Feet to sea level:	Not Reported	Note:	Not Reported
Level reading date:	1963-01-17	Feet below surface:	159.60
Feet to sea level:	Not Reported	Note:	Not Reported
Level reading date:	1962-12-11	Feet below surface:	158.60
Feet to sea level:	Not Reported	Note:	Not Reported

GEOCHECK® - PHYSICAL SETTING SOURCE MAP FINDINGS

Level reading date:	1962-11-15	Feet below surface:	160.40
Feet to sea level:	Not Reported	Note:	Not Reported
Level reading date:	1962-11-01	Feet below surface:	160.60
Feet to sea level:	Not Reported	Note:	Not Reported
Level reading date:	1962-09-28	Feet below surface:	157.00
Feet to sea level:	Not Reported	Note:	Not Reported
Level reading date:	1962-09-04	Feet below surface:	139.00
Feet to sea level:	Not Reported	Note:	Not Reported

AJ120
SSE
1/2 - 1 Mile
Lower

FED USGS

USGS40000141525

Organization ID:	USGS-CA	Type:	Well
Organization Name:	USGS California Water Science Center	HUC:	18070203
Monitor Location:	001N004W36R001S	Drainage Area Units:	Not Reported
Description:	Not Reported	Contrib Drainage Area Units:	Not Reported
Drainage Area:	Not Reported	Aquifer Type:	Not Reported
Contrib Drainage Area:	Not Reported	Well Depth:	628
Aquifer:	California Coastal Basin aquifers	Well Hole Depth:	628
Formation Type:	Not Reported		
Construction Date:	19100101		
Well Depth Units:	ft		
Well Hole Depth Units:	ft		

AJ121
SSE
1/2 - 1 Mile
Lower

CA WELLS

CAUSGSN00012377

Well ID:	USGS-340717117144701	Well Type:	UNK
Source:	United States Geological Survey		
Other Name:	USGS-340717117144701	GAMA PFAS Testing:	Not Reported
Groundwater Quality Data:	https://gamagroundwater.waterboards.ca.gov/gama/gamamap/public/GamaDataDisplay.asp?dataset=USGSNEW&samp_date=&global_id=&assigned_name=USGS-340717117144701&store_num=		
GeoTracker Data:	Not Reported		

AK122
SSE
1/2 - 1 Mile
Lower

FED USGS

USGS40000141492

Organization ID:	USGS-CA	Type:	Well
Organization Name:	USGS California Water Science Center	HUC:	18070203
Monitor Location:	001S004W01B003S	Drainage Area Units:	Not Reported
Description:	Not Reported	Contrib Drainage Area Units:	Not Reported
Drainage Area:	Not Reported	Aquifer Type:	Not Reported
Contrib Drainage Area:	Not Reported	Well Depth:	420
Aquifer:	California Coastal Basin aquifers	Well Hole Depth:	420
Formation Type:	Not Reported		
Construction Date:	Not Reported		
Well Depth Units:	ft		
Well Hole Depth Units:	ft		

GEOCHECK® - PHYSICAL SETTING SOURCE MAP FINDINGS

Map ID
Direction
Distance
Elevation

Database EDR ID Number

AL123
SE
1/2 - 1 Mile
Lower

CA WELLS CADWR0000007500

Well ID: 01N04W36R001S Well Type: UNK
Source: Department of Water Resources
Other Name: 01N04W36R001S GAMA PFAS Testing: Not Reported
Groundwater Quality Data: https://gamagroundwater.waterboards.ca.gov/gama/gamamap/public/GamaDataDisplay.asp?dataset=DWR&samp_date=&global_id=&assigned_name=01N04W36R001S&store_num=
GeoTracker Data: Not Reported

AL124
SE
1/2 - 1 Mile
Lower

CA WELLS CADWR0000006268

Well ID: 01N04W36R002S Well Type: UNK
Source: Department of Water Resources
Other Name: 01N04W36R002S GAMA PFAS Testing: Not Reported
Groundwater Quality Data: https://gamagroundwater.waterboards.ca.gov/gama/gamamap/public/GamaDataDisplay.asp?dataset=DWR&samp_date=&global_id=&assigned_name=01N04W36R002S&store_num=
GeoTracker Data: Not Reported

AI125
NNW
1/2 - 1 Mile
Higher

CA WELLS CADWR9000007199

State Well #: 01N04W26H001S Station ID: 26851
Well Name: Not Reported Basin Name: San Bernardino
Well Use: Unknown Well Type: Unknown
Well Depth: 0 Well Completion Rpt #: Not Reported

AM126
WNW
1/2 - 1 Mile
Lower

FED USGS USGS40000141841

Organization ID: USGS-CA
Organization Name: USGS California Water Science Center
Monitor Location: 001N004W26Q002S Type: Well
Description: Not Reported HUC: 18070203
Drainage Area: Not Reported Drainage Area Units: Not Reported
Contrib Drainage Area: Not Reported Contrib Drainage Area Unts: Not Reported
Aquifer: California Coastal Basin aquifers
Formation Type: Not Reported Aquifer Type: Not Reported
Construction Date: 19220101 Well Depth: 100
Well Depth Units: ft Well Hole Depth: 100
Well Hole Depth Units: ft

GEOCHECK® - PHYSICAL SETTING SOURCE MAP FINDINGS

Map ID
Direction
Distance
Elevation

Database EDR ID Number

AH127
NW
1/2 - 1 Mile
Higher

CA WELLS CADWR9000007154

State Well #:	01N04W26K002S	Station ID:	2381
Well Name:	Not Reported	Basin Name:	San Bernardino
Well Use:	Unknown	Well Type:	Unknown
Well Depth:	0	Well Completion Rpt #:	Not Reported

AN128
North
1/2 - 1 Mile
Higher

CA WELLS CAUSGSN00008464

Well ID:	USGS-340846117150701	Well Type:	UNK
Source:	United States Geological Survey		
Other Name:	USGS-340846117150701	GAMA PFAS Testing:	Not Reported
Groundwater Quality Data:	https://gamagroundwater.waterboards.ca.gov/gama/gamamap/public/GamaDataDisplay.asp?dataset=USGSNEW&samp_date=&global_id=&assigned_name=USGS-340846117150701&store_num=		
GeoTracker Data:	Not Reported		

129
ENE
1/2 - 1 Mile
Higher

FED USGS USGS40000141840

Organization ID:	USGS-CA		
Organization Name:	USGS California Water Science Center		
Monitor Location:	001N003W30P001S	Type:	Well
Description:	Not Reported	HUC:	18070203
Drainage Area:	Not Reported	Drainage Area Units:	Not Reported
Contrib Drainage Area:	Not Reported	Contrib Drainage Area Units:	Not Reported
Aquifer:	California Coastal Basin aquifers		
Formation Type:	Not Reported	Aquifer Type:	Not Reported
Construction Date:	19270101	Well Depth:	257
Well Depth Units:	ft	Well Hole Depth:	290
Well Hole Depth Units:	ft		

AN130
North
1/2 - 1 Mile
Higher

FED USGS USGS40000142032

Organization ID:	USGS-CA		
Organization Name:	USGS California Water Science Center		
Monitor Location:	001N004W25F002S	Type:	Well
Description:	Not Reported	HUC:	18070203
Drainage Area:	Not Reported	Drainage Area Units:	Not Reported
Contrib Drainage Area:	Not Reported	Contrib Drainage Area Units:	Not Reported
Aquifer:	California Coastal Basin aquifers		
Formation Type:	Not Reported	Aquifer Type:	Not Reported
Construction Date:	19140101	Well Depth:	127
Well Depth Units:	ft	Well Hole Depth:	127

GEOCHECK® - PHYSICAL SETTING SOURCE MAP FINDINGS

Well Hole Depth Units: ft

AO131
SSW
1/2 - 1 Mile
Lower

FED USGS USGS40000141509

Organization ID:	USGS-CA	Type:	Well
Organization Name:	USGS California Water Science Center	HUC:	18070203
Monitor Location:	001S004W02A001S	Drainage Area Units:	Not Reported
Description:	Not Reported	Contrib Drainage Area Units:	Not Reported
Drainage Area:	Not Reported		
Contrib Drainage Area:	Not Reported		
Aquifer:	California Coastal Basin aquifers	Aquifer Type:	Not Reported
Formation Type:	Not Reported	Well Depth:	100
Construction Date:	19390101	Well Hole Depth:	100
Well Depth Units:	ft		
Well Hole Depth Units:	ft		

AP132
SSE
1/2 - 1 Mile
Lower

CA WELLS CADWR9000006898

State Well #:	01S04W01A006S	Station ID:	6727
Well Name:	Not Reported	Basin Name:	San Bernardino
Well Use:	Unknown	Well Type:	Unknown
Well Depth:	0	Well Completion Rpt #:	Not Reported

133
North
1/2 - 1 Mile
Higher

FED USGS USGS40000142036

Organization ID:	USGS-CA	Type:	Well
Organization Name:	USGS California Water Science Center	HUC:	18070203
Monitor Location:	001N004W25F001S	Drainage Area Units:	Not Reported
Description:	Not Reported	Contrib Drainage Area Units:	Not Reported
Drainage Area:	Not Reported		
Contrib Drainage Area:	Not Reported		
Aquifer:	California Coastal Basin aquifers	Aquifer Type:	Not Reported
Formation Type:	Not Reported	Well Depth:	289
Construction Date:	19280101	Well Hole Depth:	302
Well Depth Units:	ft		
Well Hole Depth Units:	ft		

AK134
SSE
1/2 - 1 Mile
Lower

FED USGS USGS40000141458

Organization ID:	USGS-CA	Type:	Well
Organization Name:	USGS California Water Science Center		
Monitor Location:	001S004W01B001S		

GEOCHECK® - PHYSICAL SETTING SOURCE MAP FINDINGS

Description:	Not Reported	HUC:	18070203
Drainage Area:	Not Reported	Drainage Area Units:	Not Reported
Contrib Drainage Area:	Not Reported	Contrib Drainage Area Units:	Not Reported
Aquifer:	California Coastal Basin aquifers		
Formation Type:	Not Reported	Aquifer Type:	Not Reported
Construction Date:	Not Reported	Well Depth:	197
Well Depth Units:	ft	Well Hole Depth:	197
Well Hole Depth Units:	ft		

AK135
SSE
1/2 - 1 Mile
Lower

FED USGS

USGS40000141457

Organization ID:	USGS-CA	Type:	Well
Organization Name:	USGS California Water Science Center	HUC:	18070203
Monitor Location:	001S004W01A006S	Drainage Area Units:	Not Reported
Description:	Not Reported	Contrib Drainage Area Units:	Not Reported
Drainage Area:	Not Reported		
Contrib Drainage Area:	Not Reported	Aquifer Type:	Not Reported
Aquifer:	California Coastal Basin aquifers	Well Depth:	648
Formation Type:	Not Reported	Well Hole Depth:	648
Construction Date:	Not Reported		
Well Depth Units:	ft		
Well Hole Depth Units:	ft		

Ground water levels, Number of Measurements:	660	Level reading date:	1975-08-10
Feet below surface:	114.55	Feet to sea level:	Not Reported
Note:	Not Reported		
Level reading date:	1975-07-01	Feet below surface:	116.05
Feet to sea level:	Not Reported	Note:	Not Reported
Level reading date:	1975-06-03	Feet below surface:	113.95
Feet to sea level:	Not Reported	Note:	Not Reported
Level reading date:	1975-05-06	Feet below surface:	113.85
Feet to sea level:	Not Reported	Note:	Not Reported
Level reading date:	1975-04-01	Feet below surface:	115.25
Feet to sea level:	Not Reported	Note:	Not Reported
Level reading date:	1975-03-07	Feet below surface:	117.25
Feet to sea level:	Not Reported	Note:	Not Reported
Level reading date:	1975-02-03	Feet below surface:	116.95
Feet to sea level:	Not Reported	Note:	Not Reported
Level reading date:	1975-01-07	Feet below surface:	115.95
Feet to sea level:	Not Reported	Note:	Not Reported
Level reading date:	1974-12-01	Feet below surface:	116.85
Feet to sea level:	Not Reported	Note:	Not Reported
Level reading date:	1974-11-05	Feet below surface:	117.95
Feet to sea level:	Not Reported	Note:	Not Reported
Level reading date:	1974-10-01	Feet below surface:	129.75
Feet to sea level:	Not Reported	Note:	Not Reported

GEOCHECK® - PHYSICAL SETTING SOURCE MAP FINDINGS

Level reading date:	1974-09-03	Feet below surface:	125.65
Feet to sea level:	Not Reported	Note:	Not Reported
Level reading date:	1974-08-07	Feet below surface:	119.75
Feet to sea level:	Not Reported	Note:	Not Reported
Level reading date:	1974-07-03	Feet below surface:	118.25
Feet to sea level:	Not Reported	Note:	Not Reported
Level reading date:	1974-06-05	Feet below surface:	116.85
Feet to sea level:	Not Reported	Note:	Not Reported
Level reading date:	1974-05-07	Feet below surface:	117.85
Feet to sea level:	Not Reported	Note:	Not Reported
Level reading date:	1974-04-02	Feet below surface:	115.45
Feet to sea level:	Not Reported	Note:	Not Reported
Level reading date:	1974-03-05	Feet below surface:	114.65
Feet to sea level:	Not Reported	Note:	Not Reported
Level reading date:	1974-02-05	Feet below surface:	115.95
Feet to sea level:	Not Reported	Note:	Not Reported
Level reading date:	1974-01-01	Feet below surface:	118.55
Feet to sea level:	Not Reported	Note:	Not Reported
Level reading date:	1973-12-01	Feet below surface:	121.35
Feet to sea level:	Not Reported	Note:	Not Reported
Level reading date:	1973-11-06	Feet below surface:	129.95
Feet to sea level:	Not Reported	Note:	Not Reported
Level reading date:	1973-10-01	Feet below surface:	130.45
Feet to sea level:	Not Reported	Note:	Not Reported
Level reading date:	1973-09-01	Feet below surface:	130.65
Feet to sea level:	Not Reported	Note:	Not Reported
Level reading date:	1973-08-06	Feet below surface:	120.85
Feet to sea level:	Not Reported	Note:	Not Reported
Level reading date:	1973-07-01	Feet below surface:	125.55
Feet to sea level:	Not Reported	Note:	Not Reported
Level reading date:	1973-06-11	Feet below surface:	124.25
Feet to sea level:	Not Reported	Note:	Not Reported
Level reading date:	1973-05-08	Feet below surface:	122.05
Feet to sea level:	Not Reported	Note:	Not Reported
Level reading date:	1973-04-16	Feet below surface:	121.95
Feet to sea level:	Not Reported	Note:	Not Reported
Level reading date:	1973-02-26	Feet below surface:	124.05
Feet to sea level:	Not Reported	Note:	Not Reported
Level reading date:	1973-01-29	Feet below surface:	123.75
Feet to sea level:	Not Reported	Note:	Not Reported
Level reading date:	1972-12-26	Feet below surface:	124.45
Feet to sea level:	Not Reported	Note:	Not Reported

GEOCHECK® - PHYSICAL SETTING SOURCE MAP FINDINGS

Level reading date:	1972-11-20	Feet below surface:	124.85
Feet to sea level:	Not Reported	Note:	Not Reported
Level reading date:	1972-10-30	Feet below surface:	124.55
Feet to sea level:	Not Reported	Note:	Not Reported
Level reading date:	1972-06-01	Feet below surface:	130.75
Feet to sea level:	Not Reported	Note:	Not Reported
Level reading date:	1972-05-01	Feet below surface:	128.45
Feet to sea level:	Not Reported	Note:	Not Reported
Level reading date:	1972-04-01	Feet below surface:	124.55
Feet to sea level:	Not Reported	Note:	Not Reported
Level reading date:	1972-02-01	Feet below surface:	117.85
Feet to sea level:	Not Reported	Note:	Not Reported
Level reading date:	1972-01-03	Feet below surface:	121.75
Feet to sea level:	Not Reported	Note:	Not Reported
Level reading date:	1971-12-30	Feet below surface:	121.45
Feet to sea level:	Not Reported	Note:	Not Reported
Level reading date:	1971-12-02	Feet below surface:	125.05
Feet to sea level:	Not Reported	Note:	Not Reported
Level reading date:	1971-09-30	Feet below surface:	126.75
Feet to sea level:	Not Reported	Note:	Not Reported
Level reading date:	1971-07-26	Feet below surface:	126.35
Feet to sea level:	Not Reported	Note:	Not Reported
Level reading date:	1971-07-20	Feet below surface:	127.65
Feet to sea level:	Not Reported	Note:	Not Reported
Level reading date:	1971-05-24	Feet below surface:	126.45
Feet to sea level:	Not Reported	Note:	Not Reported
Level reading date:	1971-04-27	Feet below surface:	127.65
Feet to sea level:	Not Reported	Note:	Not Reported
Level reading date:	1971-03-23	Feet below surface:	124.45
Feet to sea level:	Not Reported	Note:	Not Reported
Level reading date:	1971-01-27	Feet below surface:	120.65
Feet to sea level:	Not Reported	Note:	Not Reported
Level reading date:	1970-12-29	Feet below surface:	125.75
Feet to sea level:	Not Reported	Note:	Not Reported
Level reading date:	1970-12-07	Feet below surface:	118.85
Feet to sea level:	Not Reported	Note:	Not Reported
Level reading date:	1970-11-25	Feet below surface:	123.25
Feet to sea level:	Not Reported	Note:	Not Reported
Level reading date:	1970-10-28	Feet below surface:	127.65
Feet to sea level:	Not Reported	Note:	Not Reported
Level reading date:	1970-08-24	Feet below surface:	125.65
Feet to sea level:	Not Reported	Note:	Not Reported

GEOCHECK® - PHYSICAL SETTING SOURCE MAP FINDINGS

Level reading date:	1970-06-29	Feet below surface:	126.65
Feet to sea level:	Not Reported	Note:	Not Reported
Level reading date:	1970-05-25	Feet below surface:	128.95
Feet to sea level:	Not Reported	Note:	Not Reported
Level reading date:	1970-03-30	Feet below surface:	114.75
Feet to sea level:	Not Reported	Note:	Not Reported
Level reading date:	1970-02-25	Feet below surface:	113.85
Feet to sea level:	Not Reported	Note:	Not Reported
Level reading date:	1970-01-29	Feet below surface:	122.65
Feet to sea level:	Not Reported	Note:	Not Reported
Level reading date:	1969-12-30	Feet below surface:	119.05
Feet to sea level:	Not Reported	Note:	Not Reported
Level reading date:	1969-11-24	Feet below surface:	126.95
Feet to sea level:	Not Reported	Note:	Not Reported
Level reading date:	1969-10-27	Feet below surface:	129.15
Feet to sea level:	Not Reported	Note:	Not Reported
Level reading date:	1969-08-07	Feet below surface:	126.75
Feet to sea level:	Not Reported	Note:	Not Reported
Level reading date:	1969-07-31	Feet below surface:	127.65
Feet to sea level:	Not Reported	Note:	Not Reported
Level reading date:	1969-06-06	Feet below surface:	130.45
Feet to sea level:	Not Reported	Note:	Not Reported
Level reading date:	1969-04-29	Feet below surface:	130.05
Feet to sea level:	Not Reported	Note:	Not Reported
Level reading date:	1969-03-13	Feet below surface:	129.75
Feet to sea level:	Not Reported	Note:	Not Reported
Level reading date:	1969-02-17	Feet below surface:	129.45
Feet to sea level:	Not Reported	Note:	Not Reported
Level reading date:	1969-01-03	Feet below surface:	132.15
Feet to sea level:	Not Reported	Note:	Not Reported
Level reading date:	1968-12-27	Feet below surface:	133.75
Feet to sea level:	Not Reported	Note:	Not Reported
Level reading date:	1968-11-29	Feet below surface:	132.65
Feet to sea level:	Not Reported	Note:	Not Reported
Level reading date:	1968-09-05	Feet below surface:	131.35
Feet to sea level:	Not Reported	Note:	Not Reported
Level reading date:	1968-08-30	Feet below surface:	130.55
Feet to sea level:	Not Reported	Note:	Not Reported
Level reading date:	1968-07-10	Feet below surface:	127.65
Feet to sea level:	Not Reported	Note:	Not Reported
Level reading date:	1968-06-06	Feet below surface:	138.85
Feet to sea level:	Not Reported	Note:	Not Reported

GEOCHECK® - PHYSICAL SETTING SOURCE MAP FINDINGS

Level reading date:	1968-04-12	Feet below surface:	146.55
Feet to sea level:	Not Reported	Note:	Not Reported
Level reading date:	1968-03-07	Feet below surface:	147.35
Feet to sea level:	Not Reported	Note:	Not Reported
Level reading date:	1968-02-15	Feet below surface:	147.65
Feet to sea level:	Not Reported	Note:	Not Reported
Level reading date:	1968-01-05	Feet below surface:	147.55
Feet to sea level:	Not Reported	Note:	Not Reported
Level reading date:	1967-11-30	Feet below surface:	148.75
Feet to sea level:	Not Reported	Note:	Not Reported
Level reading date:	1967-11-09	Feet below surface:	147.25
Feet to sea level:	Not Reported	Note:	Not Reported
Level reading date:	1967-10-12	Feet below surface:	144.35
Feet to sea level:	Not Reported	Note:	Not Reported
Level reading date:	1967-09-07	Feet below surface:	138.35
Feet to sea level:	Not Reported	Note:	Not Reported
Level reading date:	1967-08-04	Feet below surface:	127.15
Feet to sea level:	Not Reported	Note:	Not Reported
Level reading date:	1967-07-09	Feet below surface:	130.75
Feet to sea level:	Not Reported	Note:	Not Reported
Level reading date:	1967-06-08	Feet below surface:	133.35
Feet to sea level:	Not Reported	Note:	Not Reported
Level reading date:	1967-04-27	Feet below surface:	131.55
Feet to sea level:	Not Reported	Note:	Not Reported
Level reading date:	1967-04-06	Feet below surface:	135.85
Feet to sea level:	Not Reported	Note:	Not Reported
Level reading date:	1967-03-15	Feet below surface:	129.95
Feet to sea level:	Not Reported	Note:	Not Reported
Level reading date:	1967-02-10	Feet below surface:	125.15
Feet to sea level:	Not Reported	Note:	Not Reported
Level reading date:	1967-01-06	Feet below surface:	124.15
Feet to sea level:	Not Reported	Note:	Not Reported
Level reading date:	1966-12-11	Feet below surface:	121.45
Feet to sea level:	Not Reported	Note:	Not Reported
Level reading date:	1966-12-02	Feet below surface:	123.75
Feet to sea level:	Not Reported	Note:	Not Reported
Level reading date:	1966-11-03	Feet below surface:	123.45
Feet to sea level:	Not Reported	Note:	Not Reported
Level reading date:	1966-10-05	Feet below surface:	123.35
Feet to sea level:	Not Reported	Note:	Not Reported
Level reading date:	1966-09-08	Feet below surface:	130.55
Feet to sea level:	Not Reported	Note:	Not Reported

GEOCHECK® - PHYSICAL SETTING SOURCE MAP FINDINGS

Level reading date:	1966-08-11	Feet below surface:	121.85
Feet to sea level:	Not Reported	Note:	Not Reported
Level reading date:	1966-07-11	Feet below surface:	127.15
Feet to sea level:	Not Reported	Note:	Not Reported
Level reading date:	1966-06-09	Feet below surface:	120.15
Feet to sea level:	Not Reported	Note:	Not Reported
Level reading date:	1966-05-23	Feet below surface:	119.85
Feet to sea level:	Not Reported	Note:	Not Reported
Level reading date:	1966-04-11	Feet below surface:	118.95
Feet to sea level:	Not Reported	Note:	Not Reported
Level reading date:	1966-03-03	Feet below surface:	117.55
Feet to sea level:	Not Reported	Note:	Not Reported
Level reading date:	1966-02-03	Feet below surface:	118.05
Feet to sea level:	Not Reported	Note:	Not Reported
Level reading date:	1966-01-07	Feet below surface:	115.55
Feet to sea level:	Not Reported	Note:	Not Reported
Level reading date:	1965-12-06	Feet below surface:	116.45
Feet to sea level:	Not Reported	Note:	Not Reported
Level reading date:	1965-11-18	Feet below surface:	117.25
Feet to sea level:	Not Reported	Note:	Not Reported
Level reading date:	1965-10-17	Feet below surface:	117.15
Feet to sea level:	Not Reported	Note:	Not Reported
Level reading date:	1965-09-25	Feet below surface:	116.05
Feet to sea level:	Not Reported	Note:	Not Reported
Level reading date:	1965-07-17	Feet below surface:	114.65
Feet to sea level:	Not Reported	Note:	Not Reported
Level reading date:	1965-06-05	Feet below surface:	111.45
Feet to sea level:	Not Reported	Note:	Not Reported
Level reading date:	1965-05-06	Feet below surface:	110.15
Feet to sea level:	Not Reported	Note:	Not Reported
Level reading date:	1965-04-08	Feet below surface:	110.85
Feet to sea level:	Not Reported	Note:	Not Reported
Level reading date:	1965-03-18	Feet below surface:	110.95
Feet to sea level:	Not Reported	Note:	Not Reported
Level reading date:	1965-03-04	Feet below surface:	109.15
Feet to sea level:	Not Reported	Note:	Not Reported
Level reading date:	1965-02-04	Feet below surface:	108.25
Feet to sea level:	Not Reported	Note:	Not Reported
Level reading date:	1965-01-07	Feet below surface:	108.25
Feet to sea level:	Not Reported	Note:	Not Reported
Level reading date:	1964-11-24	Feet below surface:	106.55
Feet to sea level:	Not Reported	Note:	Not Reported

GEOCHECK® - PHYSICAL SETTING SOURCE MAP FINDINGS

Level reading date:	1964-11-05	Feet below surface:	106.85
Feet to sea level:	Not Reported	Note:	Not Reported
Level reading date:	1964-10-16	Feet below surface:	108.15
Feet to sea level:	Not Reported	Note:	Not Reported
Level reading date:	1964-09-05	Feet below surface:	105.35
Feet to sea level:	Not Reported	Note:	Not Reported
Level reading date:	1964-08-07	Feet below surface:	104.05
Feet to sea level:	Not Reported	Note:	Not Reported
Level reading date:	1964-07-02	Feet below surface:	107.85
Feet to sea level:	Not Reported	Note:	Not Reported
Level reading date:	1964-06-04	Feet below surface:	105.85
Feet to sea level:	Not Reported	Note:	Not Reported
Level reading date:	1964-05-01	Feet below surface:	103.55
Feet to sea level:	Not Reported	Note:	Not Reported
Level reading date:	1964-04-09	Feet below surface:	102.45
Feet to sea level:	Not Reported	Note:	Not Reported
Level reading date:	1964-04-03	Feet below surface:	103.55
Feet to sea level:	Not Reported	Note:	Not Reported
Level reading date:	1964-03-06	Feet below surface:	101.55
Feet to sea level:	Not Reported	Note:	Not Reported
Level reading date:	1964-02-13	Feet below surface:	102.15
Feet to sea level:	Not Reported	Note:	Not Reported
Level reading date:	1964-01-03	Feet below surface:	100.75
Feet to sea level:	Not Reported	Note:	Not Reported
Level reading date:	1963-12-05	Feet below surface:	99.95
Feet to sea level:	Not Reported	Note:	Not Reported
Level reading date:	1963-11-01	Feet below surface:	100.05
Feet to sea level:	Not Reported	Note:	Not Reported
Level reading date:	1963-10-05	Feet below surface:	104.45
Feet to sea level:	Not Reported	Note:	Not Reported
Level reading date:	1963-09-05	Feet below surface:	98.75
Feet to sea level:	Not Reported	Note:	Not Reported
Level reading date:	1963-08-05	Feet below surface:	104.15
Feet to sea level:	Not Reported	Note:	Not Reported
Level reading date:	1963-07-04	Feet below surface:	96.25
Feet to sea level:	Not Reported	Note:	Not Reported
Level reading date:	1963-06-07	Feet below surface:	95.25
Feet to sea level:	Not Reported	Note:	Not Reported
Level reading date:	1963-05-10	Feet below surface:	94.55
Feet to sea level:	Not Reported	Note:	Not Reported
Level reading date:	1963-04-05	Feet below surface:	94.15
Feet to sea level:	Not Reported	Note:	Not Reported

GEOCHECK® - PHYSICAL SETTING SOURCE MAP FINDINGS

Level reading date:	1963-02-01	Feet below surface:	93.85
Feet to sea level:	Not Reported	Note:	Not Reported
Level reading date:	1962-12-06	Feet below surface:	92.55
Feet to sea level:	Not Reported	Note:	Not Reported
Level reading date:	1962-11-01	Feet below surface:	2.05
Feet to sea level:	Not Reported	Note:	Not Reported
Level reading date:	1962-10-12	Feet below surface:	94.85
Feet to sea level:	Not Reported	Note:	Not Reported
Level reading date:	1962-09-13	Feet below surface:	92.25
Feet to sea level:	Not Reported	Note:	Not Reported
Level reading date:	1962-07-06	Feet below surface:	91.75
Feet to sea level:	Not Reported	Note:	Not Reported
Level reading date:	1962-06-13	Feet below surface:	93.85
Feet to sea level:	Not Reported	Note:	Not Reported
Level reading date:	1962-05-04	Feet below surface:	91.75
Feet to sea level:	Not Reported	Note:	Not Reported
Level reading date:	1962-04-05	Feet below surface:	86.35
Feet to sea level:	Not Reported	Note:	Not Reported
Level reading date:	1962-03-09	Feet below surface:	85.55
Feet to sea level:	Not Reported	Note:	Not Reported
Level reading date:	1962-02-09	Feet below surface:	86.85
Feet to sea level:	Not Reported	Note:	Not Reported
Level reading date:	1962-01-11	Feet below surface:	85.35
Feet to sea level:	Not Reported	Note:	Not Reported
Level reading date:	1961-12-01	Feet below surface:	94.15
Feet to sea level:	Not Reported	Note:	Not Reported
Level reading date:	1961-11-02	Feet below surface:	90.35
Feet to sea level:	Not Reported	Note:	Not Reported
Level reading date:	1961-10-06	Feet below surface:	89.85
Feet to sea level:	Not Reported	Note:	Not Reported
Level reading date:	1961-09-01	Feet below surface:	88.55
Feet to sea level:	Not Reported	Note:	Not Reported
Level reading date:	1961-08-17	Feet below surface:	87.15
Feet to sea level:	Not Reported	Note:	Not Reported
Level reading date:	1961-07-07	Feet below surface:	93.05
Feet to sea level:	Not Reported	Note:	Not Reported
Level reading date:	1961-06-02	Feet below surface:	79.80
Feet to sea level:	Not Reported	Note:	Not Reported
Level reading date:	1961-05-11	Feet below surface:	78.85
Feet to sea level:	Not Reported	Note:	Not Reported
Level reading date:	1961-04-14	Feet below surface:	77.25
Feet to sea level:	Not Reported	Note:	Not Reported

GEOCHECK® - PHYSICAL SETTING SOURCE MAP FINDINGS

Level reading date:	1961-03-02	Feet below surface:	74.95
Feet to sea level:	Not Reported	Note:	Not Reported
Level reading date:	1961-02-09	Feet below surface:	74.35
Feet to sea level:	Not Reported	Note:	Not Reported
Level reading date:	1961-01-05	Feet below surface:	73.85
Feet to sea level:	Not Reported	Note:	Not Reported
Level reading date:	1960-12-02	Feet below surface:	69.00
Feet to sea level:	Not Reported	Note:	Not Reported
Level reading date:	1960-11-11	Feet below surface:	69.50
Feet to sea level:	Not Reported	Note:	Not Reported
Level reading date:	1960-10-14	Feet below surface:	68.30
Feet to sea level:	Not Reported	Note:	Not Reported
Level reading date:	1960-09-09	Feet below surface:	79.50
Feet to sea level:	Not Reported	Note:	Not Reported
Level reading date:	1960-08-05	Feet below surface:	66.70
Feet to sea level:	Not Reported	Note:	Not Reported
Level reading date:	1960-07-01	Feet below surface:	61.80
Feet to sea level:	Not Reported	Note:	Not Reported
Level reading date:	1960-06-03	Feet below surface:	58.80
Feet to sea level:	Not Reported	Note:	Not Reported
Level reading date:	1960-05-06	Feet below surface:	56.90
Feet to sea level:	Not Reported	Note:	Not Reported
Level reading date:	1960-04-01	Feet below surface:	55.40
Feet to sea level:	Not Reported	Note:	Not Reported
Level reading date:	1960-03-04	Feet below surface:	51.40
Feet to sea level:	Not Reported	Note:	Not Reported
Level reading date:	1960-02-05	Feet below surface:	51.70
Feet to sea level:	Not Reported	Note:	Not Reported
Level reading date:	1960-01-04	Feet below surface:	43.40
Feet to sea level:	Not Reported	Note:	Not Reported
Level reading date:	1959-12-04	Feet below surface:	61.60
Feet to sea level:	Not Reported	Note:	Not Reported
Level reading date:	1959-11-06	Feet below surface:	61.80
Feet to sea level:	Not Reported	Note:	Not Reported
Level reading date:	1959-10-02	Feet below surface:	60.90
Feet to sea level:	Not Reported	Note:	Not Reported
Level reading date:	1959-09-04	Feet below surface:	60.30
Feet to sea level:	Not Reported	Note:	Not Reported
Level reading date:	1959-08-07	Feet below surface:	59.60
Feet to sea level:	Not Reported	Note:	Not Reported
Level reading date:	1959-07-03	Feet below surface:	56.00
Feet to sea level:	Not Reported	Note:	Not Reported

GEOCHECK® - PHYSICAL SETTING SOURCE MAP FINDINGS

Level reading date:	1959-06-05	Feet below surface:	52.90
Feet to sea level:	Not Reported	Note:	Not Reported
Level reading date:	1959-05-01	Feet below surface:	50.80
Feet to sea level:	Not Reported	Note:	Not Reported
Level reading date:	1959-04-04	Feet below surface:	48.90
Feet to sea level:	Not Reported	Note:	Not Reported
Level reading date:	1959-03-06	Feet below surface:	52.20
Feet to sea level:	Not Reported	Note:	Not Reported
Level reading date:	1959-02-06	Feet below surface:	50.20
Feet to sea level:	Not Reported	Note:	Not Reported
Level reading date:	1959-01-02	Feet below surface:	52.60
Feet to sea level:	Not Reported	Note:	Not Reported
Level reading date:	1958-12-05	Feet below surface:	53.10
Feet to sea level:	Not Reported	Note:	Not Reported
Level reading date:	1958-11-07	Feet below surface:	54.30
Feet to sea level:	Not Reported	Note:	Not Reported
Level reading date:	1958-10-03	Feet below surface:	55.40
Feet to sea level:	Not Reported	Note:	Not Reported
Level reading date:	1958-09-05	Feet below surface:	55.60
Feet to sea level:	Not Reported	Note:	Not Reported
Level reading date:	1958-08-02	Feet below surface:	53.90
Feet to sea level:	Not Reported	Note:	Not Reported
Level reading date:	1958-07-04	Feet below surface:	52.70
Feet to sea level:	Not Reported	Note:	Not Reported
Level reading date:	1958-06-06	Feet below surface:	49.50
Feet to sea level:	Not Reported	Note:	Not Reported
Level reading date:	1953-06-05	Feet below surface:	15.70
Feet to sea level:	Not Reported	Note:	Not Reported
Level reading date:	1953-05-01	Feet below surface:	10.10
Feet to sea level:	Not Reported	Note:	Not Reported
Level reading date:	1953-04-03	Feet below surface:	10.80
Feet to sea level:	Not Reported	Note:	Not Reported
Level reading date:	1953-03-06	Feet below surface:	7.00
Feet to sea level:	Not Reported	Note:	Not Reported
Level reading date:	1953-02-06	Feet below surface:	7.10
Feet to sea level:	Not Reported	Note:	Not Reported
Level reading date:	1953-01-09	Feet below surface:	5.90
Feet to sea level:	Not Reported	Note:	Not Reported
Level reading date:	1952-12-05	Feet below surface:	8.60
Feet to sea level:	Not Reported	Note:	Not Reported
Level reading date:	1952-10-03	Feet below surface:	19.20
Feet to sea level:	Not Reported	Note:	Not Reported

GEOCHECK® - PHYSICAL SETTING SOURCE MAP FINDINGS

Level reading date:	1952-09-12	Feet below surface:	19.60
Feet to sea level:	Not Reported	Note:	Not Reported
Level reading date:	1952-08-01	Feet below surface:	15.80
Feet to sea level:	Not Reported	Note:	Not Reported
Level reading date:	1952-07-04	Feet below surface:	14.40
Feet to sea level:	Not Reported	Note:	Not Reported
Level reading date:	1952-06-06	Feet below surface:	10.10
Feet to sea level:	Not Reported	Note:	Not Reported
Level reading date:	1952-05-02	Feet below surface:	2.40
Feet to sea level:	Not Reported	Note:	Not Reported
Level reading date:	1952-03-07	Feet below surface:	6.00
Feet to sea level:	Not Reported	Note:	Not Reported
Level reading date:	1952-02-08	Feet below surface:	15.80
Feet to sea level:	Not Reported	Note:	Not Reported
Level reading date:	1951-12-07	Feet below surface:	13.80
Feet to sea level:	Not Reported	Note:	Not Reported
Level reading date:	1951-11-02	Feet below surface:	16.10
Feet to sea level:	Not Reported	Note:	Not Reported
Level reading date:	1951-10-05	Feet below surface:	19.30
Feet to sea level:	Not Reported	Note:	Not Reported
Level reading date:	1951-09-07	Feet below surface:	19.50
Feet to sea level:	Not Reported	Note:	Not Reported
Level reading date:	1951-07-06	Feet below surface:	13.90
Feet to sea level:	Not Reported	Note:	Not Reported
Level reading date:	1951-06-09	Feet below surface:	18.80
Feet to sea level:	Not Reported	Note:	Not Reported
Level reading date:	1951-05-04	Feet below surface:	3.90
Feet to sea level:	Not Reported	Note:	Not Reported
Level reading date:	1951-04-06	Feet below surface:	3.40
Feet to sea level:	Not Reported	Note:	Not Reported
Level reading date:	1951-03-09	Feet below surface:	Not Reported
Feet to sea level:	Not Reported		
Note:	The site was flowing, but the head could not be measured without additional equipment.		
Level reading date:	1951-02-02	Feet below surface:	-1.20
Feet to sea level:	Not Reported	Note:	Not Reported
Level reading date:	1951-01-05	Feet below surface:	3.40
Feet to sea level:	Not Reported	Note:	Not Reported
Level reading date:	1950-12-29	Feet below surface:	3.90
Feet to sea level:	Not Reported	Note:	Not Reported
Level reading date:	1950-12-02	Feet below surface:	1.10
Feet to sea level:	Not Reported	Note:	Not Reported
Level reading date:	1950-11-03	Feet below surface:	5.40

GEOCHECK® - PHYSICAL SETTING SOURCE MAP FINDINGS

Feet to sea level:	Not Reported	Note:	Not Reported
Level reading date:	1950-10-17	Feet below surface:	6.40
Feet to sea level:	Not Reported	Note:	Not Reported
Level reading date:	1950-08-04	Feet below surface:	13.80
Feet to sea level:	Not Reported	Note:	Not Reported
Level reading date:	1950-07-14	Feet below surface:	12.50
Feet to sea level:	Not Reported	Note:	Not Reported
Level reading date:	1950-03-03	Feet below surface:	4.40
Feet to sea level:	Not Reported	Note:	Not Reported
Level reading date:	1950-01-06	Feet below surface:	0.00
Feet to sea level:	Not Reported	Note:	Not Reported
Level reading date:	1949-12-31	Feet below surface:	0.00
Feet to sea level:	Not Reported	Note:	Not Reported
Level reading date:	1949-12-02	Feet below surface:	0.00
Feet to sea level:	Not Reported	Note:	Not Reported
Level reading date:	1949-10-26	Feet below surface:	0.00
Feet to sea level:	Not Reported	Note:	Not Reported
Level reading date:	1949-09-01	Feet below surface:	0.00
Feet to sea level:	Not Reported	Note:	Not Reported
Level reading date:	1949-05-31	Feet below surface:	Not Reported
Feet to sea level:	Not Reported		
Note:	The site was flowing, but the head could not be measured without additional equipment.		
Level reading date:	1949-03-25	Feet below surface:	14.80
Feet to sea level:	Not Reported	Note:	Not Reported
Level reading date:	1949-03-04	Feet below surface:	12.80
Feet to sea level:	Not Reported	Note:	Not Reported
Level reading date:	1949-02-04	Feet below surface:	12.50
Feet to sea level:	Not Reported	Note:	Not Reported
Level reading date:	1949-01-03	Feet below surface:	1.20
Feet to sea level:	Not Reported	Note:	Not Reported
Level reading date:	1948-12-03	Feet below surface:	1.20
Feet to sea level:	Not Reported	Note:	Not Reported
Level reading date:	1948-12-01	Feet below surface:	0.00
Feet to sea level:	Not Reported	Note:	Not Reported
Level reading date:	1948-11-05	Feet below surface:	1.20
Feet to sea level:	Not Reported	Note:	Not Reported
Level reading date:	1948-10-09	Feet below surface:	0.00
Feet to sea level:	Not Reported	Note:	Not Reported
Level reading date:	1948-07-02	Feet below surface:	0.00
Feet to sea level:	Not Reported	Note:	Not Reported
Level reading date:	1948-06-05	Feet below surface:	Not Reported
Feet to sea level:	Not Reported		

GEOCHECK® - PHYSICAL SETTING SOURCE MAP FINDINGS

Note:	The site was flowing, but the head could not be measured without additional equipment.		
Level reading date:	1948-05-07	Feet below surface:	Not Reported
Feet to sea level:	Not Reported		
Note:	The site was flowing, but the head could not be measured without additional equipment.		
Level reading date:	1948-04-23	Feet below surface:	0.00
Feet to sea level:	Not Reported	Note:	Not Reported
Level reading date:	1948-04-09	Feet below surface:	17.10
Feet to sea level:	Not Reported	Note:	Not Reported
Level reading date:	1948-04-02	Feet below surface:	14.80
Feet to sea level:	Not Reported	Note:	Not Reported
Level reading date:	1948-03-26	Feet below surface:	14.80
Feet to sea level:	Not Reported	Note:	Not Reported
Level reading date:	1948-03-12	Feet below surface:	0.00
Feet to sea level:	Not Reported	Note:	Not Reported
Level reading date:	1948-03-05	Feet below surface:	17.10
Feet to sea level:	Not Reported	Note:	Not Reported
Level reading date:	1948-02-27	Feet below surface:	17.10
Feet to sea level:	Not Reported	Note:	Not Reported
Level reading date:	1948-02-20	Feet below surface:	17.10
Feet to sea level:	Not Reported	Note:	Not Reported
Level reading date:	1948-02-13	Feet below surface:	12.80
Feet to sea level:	Not Reported	Note:	Not Reported
Level reading date:	1947-10-26	Feet below surface:	0.00
Feet to sea level:	Not Reported	Note:	Not Reported
Level reading date:	1947-07-21	Feet below surface:	Not Reported
Feet to sea level:	Not Reported		
Note:	The site was flowing, but the head could not be measured without additional equipment.		
Level reading date:	1947-04-09	Feet below surface:	24.00
Feet to sea level:	Not Reported	Note:	Not Reported
Level reading date:	1947-01-23	Feet below surface:	24.00
Feet to sea level:	Not Reported	Note:	Not Reported
Level reading date:	1946-10-14	Feet below surface:	0.00
Feet to sea level:	Not Reported	Note:	Not Reported
Level reading date:	1946-07-03	Feet below surface:	0.00
Feet to sea level:	Not Reported	Note:	Not Reported
Level reading date:	1946-04-16	Feet below surface:	29.80
Feet to sea level:	Not Reported	Note:	Not Reported
Level reading date:	1946-02-05	Feet below surface:	29.80
Feet to sea level:	Not Reported	Note:	Not Reported
Level reading date:	1945-12-29	Feet below surface:	28.60
Feet to sea level:	Not Reported	Note:	Not Reported
Level reading date:	1945-10-02	Feet below surface:	Not Reported

GEOCHECK® - PHYSICAL SETTING SOURCE MAP FINDINGS

Feet to sea level:	Not Reported		
Note:	The site was flowing, but the head could not be measured without additional equipment.		
Level reading date:	1945-06-25	Feet below surface:	17.10
Feet to sea level:	Not Reported	Note:	Not Reported
Level reading date:	1945-05-04	Feet below surface:	28.60
Feet to sea level:	Not Reported	Note:	Not Reported
Level reading date:	1945-04-06	Feet below surface:	34.40
Feet to sea level:	Not Reported	Note:	Not Reported
Level reading date:	1945-03-28	Feet below surface:	35.60
Feet to sea level:	Not Reported	Note:	Not Reported
Level reading date:	1945-03-02	Feet below surface:	33.30
Feet to sea level:	Not Reported	Note:	Not Reported
Level reading date:	1945-02-05	Feet below surface:	30.90
Feet to sea level:	Not Reported	Note:	Not Reported
Level reading date:	1945-01-28	Feet below surface:	32.10
Feet to sea level:	Not Reported	Note:	Not Reported
Level reading date:	1944-12-29	Feet below surface:	29.80
Feet to sea level:	Not Reported	Note:	Not Reported
Level reading date:	1944-12-28	Feet below surface:	32.10
Feet to sea level:	Not Reported	Note:	Not Reported
Level reading date:	1944-12-04	Feet below surface:	30.40
Feet to sea level:	Not Reported	Note:	Not Reported
Level reading date:	1944-12-01	Feet below surface:	29.20
Feet to sea level:	Not Reported	Note:	Not Reported
Level reading date:	1944-11-03	Feet below surface:	22.90
Feet to sea level:	Not Reported	Note:	Not Reported
Level reading date:	1944-09-29	Feet below surface:	Not Reported
Feet to sea level:	Not Reported		
Note:	The site was flowing, but the head could not be measured without additional equipment.		
Level reading date:	1944-07-01	Feet below surface:	0.00
Feet to sea level:	Not Reported	Note:	Not Reported
Level reading date:	1944-06-02	Feet below surface:	22.90
Feet to sea level:	Not Reported	Note:	Not Reported
Level reading date:	1944-05-02	Feet below surface:	33.30
Feet to sea level:	Not Reported	Note:	Not Reported
Level reading date:	1944-04-28	Feet below surface:	31.50
Feet to sea level:	Not Reported	Note:	Not Reported
Level reading date:	1944-03-28	Feet below surface:	32.10
Feet to sea level:	Not Reported	Note:	Not Reported
Level reading date:	1944-03-11	Feet below surface:	33.80
Feet to sea level:	Not Reported	Note:	Not Reported
Level reading date:	1944-03-03	Feet below surface:	31.50

GEOCHECK® - PHYSICAL SETTING SOURCE MAP FINDINGS

Feet to sea level:	Not Reported	Note:	Not Reported
Level reading date:	1944-02-11	Feet below surface:	27.40
Feet to sea level:	Not Reported	Note:	Not Reported
Level reading date:	1944-01-31	Feet below surface:	32.10
Feet to sea level:	Not Reported	Note:	Not Reported
Level reading date:	1944-01-07	Feet below surface:	26.30
Feet to sea level:	Not Reported	Note:	Not Reported
Level reading date:	1944-01-03	Feet below surface:	30.40
Feet to sea level:	Not Reported	Note:	Not Reported
Level reading date:	1943-12-06	Feet below surface:	24.00
Feet to sea level:	Not Reported	Note:	Not Reported
Level reading date:	1943-10-20	Feet below surface:	24.00
Feet to sea level:	Not Reported	Note:	Not Reported
Level reading date:	1943-10-04	Feet below surface:	21.70
Feet to sea level:	Not Reported	Note:	Not Reported
Level reading date:	1943-10-02	Feet below surface:	20.50
Feet to sea level:	Not Reported	Note:	Not Reported
Level reading date:	1943-09-04	Feet below surface:	20.50
Feet to sea level:	Not Reported	Note:	Not Reported
Level reading date:	1943-07-02	Feet below surface:	0.00
Feet to sea level:	Not Reported	Note:	Not Reported
Level reading date:	1943-05-29	Feet below surface:	23.90
Feet to sea level:	Not Reported	Note:	Not Reported
Level reading date:	1943-04-30	Feet below surface:	29.20
Feet to sea level:	Not Reported	Note:	Not Reported
Level reading date:	1943-04-09	Feet below surface:	29.70
Feet to sea level:	Not Reported	Note:	Not Reported
Level reading date:	1943-04-02	Feet below surface:	31.60
Feet to sea level:	Not Reported	Note:	Not Reported
Level reading date:	1943-03-07	Feet below surface:	30.90
Feet to sea level:	Not Reported	Note:	Not Reported
Level reading date:	1943-03-03	Feet below surface:	27.40
Feet to sea level:	Not Reported	Note:	Not Reported
Level reading date:	1943-02-12	Feet below surface:	28.60
Feet to sea level:	Not Reported	Note:	Not Reported
Level reading date:	1943-02-05	Feet below surface:	25.70
Feet to sea level:	Not Reported	Note:	Not Reported
Level reading date:	1943-01-04	Feet below surface:	24.00
Feet to sea level:	Not Reported	Note:	Not Reported
Level reading date:	1942-12-31	Feet below surface:	22.80
Feet to sea level:	Not Reported	Note:	Not Reported

GEOCHECK® - PHYSICAL SETTING SOURCE MAP FINDINGS

Level reading date:	1942-12-04	Feet below surface:	22.80
Feet to sea level:	Not Reported	Note:	Not Reported
Level reading date:	1942-11-29	Feet below surface:	19.40
Feet to sea level:	Not Reported	Note:	Not Reported
Level reading date:	1942-11-06	Feet below surface:	21.70
Feet to sea level:	Not Reported	Note:	Not Reported
Level reading date:	1942-10-01	Feet below surface:	10.20
Feet to sea level:	Not Reported	Note:	Not Reported
Level reading date:	1942-08-31	Feet below surface:	7.80
Feet to sea level:	Not Reported	Note:	Not Reported
Level reading date:	1942-08-04	Feet below surface:	Not Reported
Feet to sea level:	Not Reported		
Note:	The site was flowing, but the head could not be measured without additional equipment.		
Level reading date:	1942-07-02	Feet below surface:	Not Reported
Feet to sea level:	Not Reported		
Note:	The site was flowing, but the head could not be measured without additional equipment.		
Level reading date:	1942-05-08	Feet below surface:	26.30
Feet to sea level:	Not Reported	Note:	Not Reported
Level reading date:	1942-04-03	Feet below surface:	Not Reported
Feet to sea level:	Not Reported		
Note:	The site was flowing, but the head could not be measured without additional equipment.		
Level reading date:	1942-03-07	Feet below surface:	29.20
Feet to sea level:	Not Reported	Note:	Not Reported
Level reading date:	1942-03-06	Feet below surface:	29.50
Feet to sea level:	Not Reported	Note:	Not Reported
Level reading date:	1942-02-06	Feet below surface:	32.10
Feet to sea level:	Not Reported	Note:	Not Reported
Level reading date:	1942-01-04	Feet below surface:	32.10
Feet to sea level:	Not Reported	Note:	Not Reported
Level reading date:	1942-01-02	Feet below surface:	30.90
Feet to sea level:	Not Reported	Note:	Not Reported
Level reading date:	1941-12-05	Feet below surface:	28.60
Feet to sea level:	Not Reported	Note:	Not Reported
Level reading date:	1941-10-31	Feet below surface:	27.40
Feet to sea level:	Not Reported	Note:	Not Reported
Level reading date:	1941-09-30	Feet below surface:	22.60
Feet to sea level:	Not Reported	Note:	Not Reported
Level reading date:	1941-07-28	Feet below surface:	Not Reported
Feet to sea level:	Not Reported		
Note:	The site was flowing, but the head could not be measured without additional equipment.		
Level reading date:	1941-06-02	Feet below surface:	24.00
Feet to sea level:	Not Reported	Note:	Not Reported
Level reading date:	1941-05-31	Feet below surface:	26.30

GEOCHECK® - PHYSICAL SETTING SOURCE MAP FINDINGS

Feet to sea level:	Not Reported	Note:	Not Reported
Level reading date:	1941-05-02	Feet below surface:	30.90
Feet to sea level:	Not Reported	Note:	Not Reported
Level reading date:	1941-05-01	Feet below surface:	31.00
Feet to sea level:	Not Reported	Note:	Not Reported
Level reading date:	1941-04-03	Feet below surface:	32.10
Feet to sea level:	Not Reported	Note:	Not Reported
Level reading date:	1941-03-28	Feet below surface:	30.90
Feet to sea level:	Not Reported	Note:	Not Reported
Level reading date:	1941-03-06	Feet below surface:	28.60
Feet to sea level:	Not Reported	Note:	Not Reported
Level reading date:	1941-02-28	Feet below surface:	26.90
Feet to sea level:	Not Reported	Note:	Not Reported
Level reading date:	1941-02-03	Feet below surface:	25.20
Feet to sea level:	Not Reported	Note:	Not Reported
Level reading date:	1941-01-31	Feet below surface:	25.10
Feet to sea level:	Not Reported	Note:	Not Reported
Level reading date:	1941-01-03	Feet below surface:	22.20
Feet to sea level:	Not Reported	Note:	Not Reported
Level reading date:	1941-01-02	Feet below surface:	21.70
Feet to sea level:	Not Reported	Note:	Not Reported
Level reading date:	1940-12-06	Feet below surface:	17.00
Feet to sea level:	Not Reported	Note:	Not Reported
Level reading date:	1940-12-02	Feet below surface:	19.40
Feet to sea level:	Not Reported	Note:	Not Reported
Level reading date:	1940-11-05	Feet below surface:	17.60
Feet to sea level:	Not Reported	Note:	Not Reported
Level reading date:	1940-11-01	Feet below surface:	17.10
Feet to sea level:	Not Reported	Note:	Not Reported
Level reading date:	1940-10-04	Feet below surface:	0.00
Feet to sea level:	Not Reported	Note:	Not Reported
Level reading date:	1940-07-08	Feet below surface:	0.00
Feet to sea level:	Not Reported	Note:	Not Reported
Level reading date:	1940-06-03	Feet below surface:	0.00
Feet to sea level:	Not Reported	Note:	Not Reported
Level reading date:	1940-05-03	Feet below surface:	22.80
Feet to sea level:	Not Reported	Note:	Not Reported
Level reading date:	1940-05-02	Feet below surface:	24.60
Feet to sea level:	Not Reported	Note:	Not Reported
Level reading date:	1940-03-23	Feet below surface:	24.00
Feet to sea level:	Not Reported	Note:	Not Reported

GEOCHECK® - PHYSICAL SETTING SOURCE MAP FINDINGS

Level reading date:	1940-03-02	Feet below surface:	28.60
Feet to sea level:	Not Reported	Note:	Not Reported
Level reading date:	1940-02-03	Feet below surface:	26.40
Feet to sea level:	Not Reported	Note:	Not Reported
Level reading date:	1940-01-05	Feet below surface:	24.00
Feet to sea level:	Not Reported	Note:	Not Reported
Level reading date:	1939-12-01	Feet below surface:	19.40
Feet to sea level:	Not Reported	Note:	Not Reported
Level reading date:	1939-11-03	Feet below surface:	17.10
Feet to sea level:	Not Reported	Note:	Not Reported
Level reading date:	1939-03-24	Feet below surface:	32.00
Feet to sea level:	Not Reported	Note:	Not Reported
Level reading date:	1939-02-24	Feet below surface:	33.20
Feet to sea level:	Not Reported	Note:	Not Reported
Level reading date:	1939-01-24	Feet below surface:	29.10
Feet to sea level:	Not Reported	Note:	Not Reported
Level reading date:	1938-06-03	Feet below surface:	0.00
Feet to sea level:	Not Reported	Note:	Not Reported
Level reading date:	1938-04-29	Feet below surface:	28.00
Feet to sea level:	Not Reported	Note:	Not Reported
Level reading date:	1938-03-31	Feet below surface:	27.30
Feet to sea level:	Not Reported	Note:	Not Reported
Level reading date:	1938-02-25	Feet below surface:	21.60
Feet to sea level:	Not Reported	Note:	Not Reported
Level reading date:	1938-01-26	Feet below surface:	19.80
Feet to sea level:	Not Reported	Note:	Not Reported
Level reading date:	1937-12-29	Feet below surface:	19.30
Feet to sea level:	Not Reported	Note:	Not Reported
Level reading date:	1937-12-02	Feet below surface:	14.10
Feet to sea level:	Not Reported	Note:	Not Reported
Level reading date:	1937-10-27	Feet below surface:	10.60
Feet to sea level:	Not Reported	Note:	Not Reported
Level reading date:	1937-09-27	Feet below surface:	10.40
Feet to sea level:	Not Reported	Note:	Not Reported
Level reading date:	1937-08-26	Feet below surface:	8.50
Feet to sea level:	Not Reported	Note:	Not Reported
Level reading date:	1937-08-02	Feet below surface:	9.00
Feet to sea level:	Not Reported	Note:	Not Reported
Level reading date:	1937-07-02	Feet below surface:	10.20
Feet to sea level:	Not Reported	Note:	Not Reported
Level reading date:	1937-06-02	Feet below surface:	12.90
Feet to sea level:	Not Reported	Note:	Not Reported

GEOCHECK® - PHYSICAL SETTING SOURCE MAP FINDINGS

Level reading date:	1937-04-19	Feet below surface:	13.90
Feet to sea level:	Not Reported	Note:	Not Reported
Level reading date:	1937-03-18	Feet below surface:	10.40
Feet to sea level:	Not Reported	Note:	Not Reported
Level reading date:	1937-02-17	Feet below surface:	5.70
Feet to sea level:	Not Reported	Note:	Not Reported
Level reading date:	1937-01-16	Feet below surface:	2.40
Feet to sea level:	Not Reported	Note:	Not Reported
Level reading date:	1936-12-19	Feet below surface:	0.60
Feet to sea level:	Not Reported	Note:	Not Reported
Level reading date:	1936-11-17	Feet below surface:	4.00
Feet to sea level:	Not Reported	Note:	Not Reported
Level reading date:	1936-10-17	Feet below surface:	6.10
Feet to sea level:	Not Reported	Note:	Not Reported
Level reading date:	1936-09-17	Feet below surface:	7.50
Feet to sea level:	Not Reported	Note:	Not Reported
Level reading date:	1936-08-17	Feet below surface:	7.00
Feet to sea level:	Not Reported	Note:	Not Reported
Level reading date:	1936-07-22	Feet below surface:	10.50
Feet to sea level:	Not Reported	Note:	Not Reported
Level reading date:	1936-06-20	Feet below surface:	6.60
Feet to sea level:	Not Reported	Note:	Not Reported
Level reading date:	1936-05-19	Feet below surface:	3.30
Feet to sea level:	Not Reported	Note:	Not Reported
Level reading date:	1936-04-19	Feet below surface:	0.00
Feet to sea level:	Not Reported	Note:	Not Reported
Level reading date:	1936-03-16	Feet below surface:	1.10
Feet to sea level:	Not Reported	Note:	Not Reported
Level reading date:	1936-02-15	Feet below surface:	0.50
Feet to sea level:	Not Reported	Note:	Not Reported
Level reading date:	1936-01-17	Feet below surface:	3.40
Feet to sea level:	Not Reported	Note:	Not Reported
Level reading date:	1935-12-19	Feet below surface:	6.40
Feet to sea level:	Not Reported	Note:	Not Reported
Level reading date:	1935-12-17	Feet below surface:	7.60
Feet to sea level:	Not Reported	Note:	Not Reported
Level reading date:	1935-11-18	Feet below surface:	0.00
Feet to sea level:	Not Reported	Note:	Not Reported
Level reading date:	1935-10-16	Feet below surface:	4.30
Feet to sea level:	Not Reported	Note:	Not Reported
Level reading date:	1935-09-16	Feet below surface:	8.60
Feet to sea level:	Not Reported	Note:	Not Reported

GEOCHECK® - PHYSICAL SETTING SOURCE MAP FINDINGS

Level reading date:	1935-08-15	Feet below surface:	6.80
Feet to sea level:	Not Reported	Note:	Not Reported
Level reading date:	1935-07-18	Feet below surface:	9.50
Feet to sea level:	Not Reported	Note:	Not Reported
Level reading date:	1935-07-17	Feet below surface:	8.20
Feet to sea level:	Not Reported	Note:	Not Reported
Level reading date:	1935-06-19	Feet below surface:	3.90
Feet to sea level:	Not Reported	Note:	Not Reported
Level reading date:	1935-03-11	Feet below surface:	7.80
Feet to sea level:	Not Reported	Note:	Not Reported
Level reading date:	1935-01-30	Feet below surface:	3.90
Feet to sea level:	Not Reported	Note:	Not Reported
Level reading date:	1935-01-25	Feet below surface:	0.50
Feet to sea level:	Not Reported	Note:	Not Reported
Level reading date:	1934-02-17	Feet below surface:	1.50
Feet to sea level:	Not Reported	Note:	Not Reported
Level reading date:	1934-01-18	Feet below surface:	2.40
Feet to sea level:	Not Reported	Note:	Not Reported
Level reading date:	1933-12-20	Feet below surface:	3.90
Feet to sea level:	Not Reported	Note:	Not Reported
Level reading date:	1933-11-17	Feet below surface:	6.20
Feet to sea level:	Not Reported	Note:	Not Reported
Level reading date:	1933-11-16	Feet below surface:	Not Reported
Feet to sea level:	Not Reported		
Note:	The site was flowing, but the head could not be measured without additional equipment.		
Level reading date:	1933-10-13	Feet below surface:	Not Reported
Feet to sea level:	Not Reported		
Note:	The site was flowing, but the head could not be measured without additional equipment.		
Level reading date:	1933-09-07	Feet below surface:	0.00
Feet to sea level:	Not Reported	Note:	Not Reported
Level reading date:	1933-08-10	Feet below surface:	Not Reported
Feet to sea level:	Not Reported		
Note:	The site was flowing, but the head could not be measured without additional equipment.		
Level reading date:	1933-06-29	Feet below surface:	Not Reported
Feet to sea level:	Not Reported		
Note:	The site was flowing, but the head could not be measured without additional equipment.		
Level reading date:	1933-05-26	Feet below surface:	Not Reported
Feet to sea level:	Not Reported		
Note:	The site was flowing, but the head could not be measured without additional equipment.		
Level reading date:	1933-04-27	Feet below surface:	Not Reported
Feet to sea level:	Not Reported		
Note:	The site was flowing, but the head could not be measured without additional equipment.		
Level reading date:	1933-03-08	Feet below surface:	14.50
Feet to sea level:	Not Reported	Note:	Not Reported

GEOCHECK® - PHYSICAL SETTING SOURCE MAP FINDINGS

Level reading date:	1933-02-04	Feet below surface:	15.40
Feet to sea level:	Not Reported	Note:	Not Reported
Level reading date:	1933-01-19	Feet below surface:	15.40
Feet to sea level:	Not Reported	Note:	Not Reported
Level reading date:	1932-12-13	Feet below surface:	10.80
Feet to sea level:	Not Reported	Note:	Not Reported
Level reading date:	1932-10-28	Feet below surface:	Not Reported
Feet to sea level:	Not Reported		
Note:	The site was flowing, but the head could not be measured without additional equipment.		
Level reading date:	1932-09-29	Feet below surface:	0.00
Feet to sea level:	Not Reported	Note:	Not Reported
Level reading date:	1932-08-26	Feet below surface:	0.00
Feet to sea level:	Not Reported	Note:	Not Reported
Level reading date:	1932-07-29	Feet below surface:	0.00
Feet to sea level:	Not Reported	Note:	Not Reported
Level reading date:	1932-06-29	Feet below surface:	Not Reported
Feet to sea level:	Not Reported		
Note:	The site was flowing, but the head could not be measured without additional equipment.		
Level reading date:	1932-05-28	Feet below surface:	0.00
Feet to sea level:	Not Reported	Note:	Not Reported
Level reading date:	1932-05-25	Feet below surface:	0.00
Feet to sea level:	Not Reported	Note:	Not Reported
Level reading date:	1932-04-25	Feet below surface:	0.00
Feet to sea level:	Not Reported	Note:	Not Reported
Level reading date:	1932-03-24	Feet below surface:	8.50
Feet to sea level:	Not Reported	Note:	Not Reported
Level reading date:	1932-02-22	Feet below surface:	6.20
Feet to sea level:	Not Reported	Note:	Not Reported
Level reading date:	1932-01-28	Feet below surface:	6.20
Feet to sea level:	Not Reported	Note:	Not Reported
Level reading date:	1932-01-04	Feet below surface:	5.10
Feet to sea level:	Not Reported	Note:	Not Reported
Level reading date:	1931-11-06	Feet below surface:	0.00
Feet to sea level:	Not Reported	Note:	Not Reported
Level reading date:	1931-11-05	Feet below surface:	0.00
Feet to sea level:	Not Reported	Note:	Not Reported
Level reading date:	1931-09-25	Feet below surface:	0.00
Feet to sea level:	Not Reported	Note:	Not Reported
Level reading date:	1931-09-04	Feet below surface:	0.00
Feet to sea level:	Not Reported	Note:	Not Reported
Level reading date:	1931-07-31	Feet below surface:	Not Reported
Feet to sea level:	Not Reported		
Note:	The site was flowing, but the head could not be measured without additional equipment.		

GEOCHECK® - PHYSICAL SETTING SOURCE MAP FINDINGS

Level reading date:	1931-07-03	Feet below surface:	Not Reported
Feet to sea level:	Not Reported		
Note:	The site was flowing, but the head could not be measured without additional equipment.		
Level reading date:	1931-06-11	Feet below surface:	0.00
Feet to sea level:	Not Reported	Note:	Not Reported
Level reading date:	1931-05-11	Feet below surface:	6.20
Feet to sea level:	Not Reported	Note:	Not Reported
Level reading date:	1931-04-09	Feet below surface:	0.00
Feet to sea level:	Not Reported	Note:	Not Reported
Level reading date:	1931-03-18	Feet below surface:	16.70
Feet to sea level:	Not Reported	Note:	Not Reported
Level reading date:	1931-02-20	Feet below surface:	16.30
Feet to sea level:	Not Reported	Note:	Not Reported
Level reading date:	1931-01-20	Feet below surface:	17.70
Feet to sea level:	Not Reported	Note:	Not Reported
Level reading date:	1930-12-06	Feet below surface:	15.20
Feet to sea level:	Not Reported	Note:	Not Reported
Level reading date:	1930-11-06	Feet below surface:	0.00
Feet to sea level:	Not Reported	Note:	Not Reported
Level reading date:	1930-10-02	Feet below surface:	0.00
Feet to sea level:	Not Reported	Note:	Not Reported
Level reading date:	1930-09-04	Feet below surface:	Not Reported
Feet to sea level:	Not Reported		
Note:	The site was flowing, but the head could not be measured without additional equipment.		
Level reading date:	1930-09-03	Feet below surface:	Not Reported
Feet to sea level:	Not Reported		
Note:	The site was flowing, but the head could not be measured without additional equipment.		
Level reading date:	1930-08-02	Feet below surface:	Not Reported
Feet to sea level:	Not Reported		
Note:	The site was flowing, but the head could not be measured without additional equipment.		
Level reading date:	1930-07-01	Feet below surface:	0.00
Feet to sea level:	Not Reported	Note:	Not Reported
Level reading date:	1930-06-12	Feet below surface:	15.50
Feet to sea level:	Not Reported	Note:	Not Reported
Level reading date:	1930-05-12	Feet below surface:	17.80
Feet to sea level:	Not Reported	Note:	Not Reported
Level reading date:	1930-04-02	Feet below surface:	21.20
Feet to sea level:	Not Reported	Note:	Not Reported
Level reading date:	1930-03-13	Feet below surface:	18.80
Feet to sea level:	Not Reported	Note:	Not Reported
Level reading date:	1930-02-07	Feet below surface:	21.60
Feet to sea level:	Not Reported	Note:	Not Reported
Level reading date:	1930-01-06	Feet below surface:	14.20

GEOCHECK® - PHYSICAL SETTING SOURCE MAP FINDINGS

Feet to sea level:	Not Reported	Note:	Not Reported
Level reading date:	1929-12-12	Feet below surface:	Not Reported
Feet to sea level:	Not Reported		
Note:	The site was flowing, but the head could not be measured without additional equipment.		
Level reading date:	1929-11-07	Feet below surface:	0.00
Feet to sea level:	Not Reported	Note:	Not Reported
Level reading date:	1929-11-06	Feet below surface:	0.00
Feet to sea level:	Not Reported	Note:	Not Reported
Level reading date:	1929-10-01	Feet below surface:	Not Reported
Feet to sea level:	Not Reported		
Note:	The site was flowing, but the head could not be measured without additional equipment.		
Level reading date:	1929-09-16	Feet below surface:	0.00
Feet to sea level:	Not Reported	Note:	Not Reported
Level reading date:	1929-08-22	Feet below surface:	Not Reported
Feet to sea level:	Not Reported		
Note:	The site was flowing, but the head could not be measured without additional equipment.		
Level reading date:	1929-07-16	Feet below surface:	0.00
Feet to sea level:	Not Reported	Note:	Not Reported
Level reading date:	1929-06-18	Feet below surface:	0.00
Feet to sea level:	Not Reported	Note:	Not Reported
Level reading date:	1929-05-21	Feet below surface:	0.00
Feet to sea level:	Not Reported	Note:	Not Reported
Level reading date:	1929-03-21	Feet below surface:	24.60
Feet to sea level:	Not Reported	Note:	Not Reported
Level reading date:	1929-02-14	Feet below surface:	26.90
Feet to sea level:	Not Reported	Note:	Not Reported
Level reading date:	1929-01-10	Feet below surface:	26.20
Feet to sea level:	Not Reported	Note:	Not Reported
Level reading date:	1928-12-14	Feet below surface:	25.50
Feet to sea level:	Not Reported	Note:	Not Reported
Level reading date:	1928-11-10	Feet below surface:	0.00
Feet to sea level:	Not Reported	Note:	Not Reported
Level reading date:	1928-10-10	Feet below surface:	0.00
Feet to sea level:	Not Reported	Note:	Not Reported
Level reading date:	1928-09-14	Feet below surface:	Not Reported
Feet to sea level:	Not Reported		
Note:	The site was flowing, but the head could not be measured without additional equipment.		
Level reading date:	1928-08-13	Feet below surface:	Not Reported
Feet to sea level:	Not Reported		
Note:	The site was flowing, but the head could not be measured without additional equipment.		
Level reading date:	1928-07-09	Feet below surface:	0.00
Feet to sea level:	Not Reported	Note:	Not Reported
Level reading date:	1928-07-01	Feet below surface:	Not Reported

GEOCHECK® - PHYSICAL SETTING SOURCE MAP FINDINGS

Feet to sea level:	Not Reported		
Note:	The site was flowing, but the head could not be measured without additional equipment.		
Level reading date:	1928-06-11	Feet below surface:	Not Reported
Feet to sea level:	Not Reported		
Note:	The site was flowing, but the head could not be measured without additional equipment.		
Level reading date:	1928-05-08	Feet below surface:	Not Reported
Feet to sea level:	Not Reported		
Note:	The site was flowing, but the head could not be measured without additional equipment.		
Level reading date:	1928-04-07	Feet below surface:	0.00
Feet to sea level:	Not Reported	Note:	Not Reported
Level reading date:	1928-03-03	Feet below surface:	34.40
Feet to sea level:	Not Reported	Note:	Not Reported
Level reading date:	1928-02-09	Feet below surface:	31.60
Feet to sea level:	Not Reported	Note:	Not Reported
Level reading date:	1928-01-04	Feet below surface:	30.40
Feet to sea level:	Not Reported	Note:	Not Reported
Level reading date:	1927-12-05	Feet below surface:	27.50
Feet to sea level:	Not Reported	Note:	Not Reported
Level reading date:	1927-11-03	Feet below surface:	25.90
Feet to sea level:	Not Reported	Note:	Not Reported
Level reading date:	1927-10-03	Feet below surface:	0.00
Feet to sea level:	Not Reported	Note:	Not Reported
Level reading date:	1927-09-07	Feet below surface:	0.00
Feet to sea level:	Not Reported	Note:	Not Reported
Level reading date:	1927-08-03	Feet below surface:	Not Reported
Feet to sea level:	Not Reported		
Note:	The site was flowing, but the head could not be measured without additional equipment.		
Level reading date:	1927-07-08	Feet below surface:	Not Reported
Feet to sea level:	Not Reported		
Note:	The site was flowing, but the head could not be measured without additional equipment.		
Level reading date:	1927-06-06	Feet below surface:	0.00
Feet to sea level:	Not Reported	Note:	Not Reported
Level reading date:	1927-05-07	Feet below surface:	Not Reported
Feet to sea level:	Not Reported		
Note:	The site was flowing, but the head could not be measured without additional equipment.		
Level reading date:	1927-04-13	Feet below surface:	33.50
Feet to sea level:	Not Reported	Note:	Not Reported
Level reading date:	1927-03-15	Feet below surface:	43.20
Feet to sea level:	Not Reported	Note:	Not Reported
Level reading date:	1927-01-13	Feet below surface:	29.30
Feet to sea level:	Not Reported	Note:	Not Reported
Level reading date:	1926-12-13	Feet below surface:	27.00
Feet to sea level:	Not Reported	Note:	Not Reported

GEOCHECK® - PHYSICAL SETTING SOURCE MAP FINDINGS

Level reading date:	1926-11-08	Feet below surface:	Not Reported
Feet to sea level:	Not Reported		
Note:	The site was flowing, but the head could not be measured without additional equipment.		
Level reading date:	1926-10-06	Feet below surface:	0.00
Feet to sea level:	Not Reported	Note:	Not Reported
Level reading date:	1926-08-14	Feet below surface:	Not Reported
Feet to sea level:	Not Reported		
Note:	The site was flowing, but the head could not be measured without additional equipment.		
Level reading date:	1926-07-16	Feet below surface:	0.00
Feet to sea level:	Not Reported	Note:	Not Reported
Level reading date:	1926-06-07	Feet below surface:	0.00
Feet to sea level:	Not Reported	Note:	Not Reported
Level reading date:	1926-04-20	Feet below surface:	31.20
Feet to sea level:	Not Reported	Note:	Not Reported
Level reading date:	1926-03-22	Feet below surface:	0.00
Feet to sea level:	Not Reported	Note:	Not Reported
Level reading date:	1926-02-18	Feet below surface:	30.50
Feet to sea level:	Not Reported	Note:	Not Reported
Level reading date:	1926-02-10	Feet below surface:	27.60
Feet to sea level:	Not Reported	Note:	Not Reported
Level reading date:	1925-12-30	Feet below surface:	34.50
Feet to sea level:	Not Reported	Note:	Not Reported
Level reading date:	1925-11-21	Feet below surface:	30.40
Feet to sea level:	Not Reported	Note:	Not Reported
Level reading date:	1925-10-22	Feet below surface:	30.40
Feet to sea level:	Not Reported	Note:	Not Reported
Level reading date:	1925-09-23	Feet below surface:	0.00
Feet to sea level:	Not Reported	Note:	Not Reported
Level reading date:	1925-08-23	Feet below surface:	Not Reported
Feet to sea level:	Not Reported		
Note:	The site was flowing, but the head could not be measured without additional equipment.		
Level reading date:	1925-08-22	Feet below surface:	Not Reported
Feet to sea level:	Not Reported		
Note:	The site was flowing, but the head could not be measured without additional equipment.		
Level reading date:	1925-07-25	Feet below surface:	0.00
Feet to sea level:	Not Reported	Note:	Not Reported
Level reading date:	1925-05-25	Feet below surface:	32.70
Feet to sea level:	Not Reported	Note:	Not Reported
Level reading date:	1925-04-15	Feet below surface:	34.20
Feet to sea level:	Not Reported	Note:	Not Reported
Level reading date:	1925-03-06	Feet below surface:	0.00
Feet to sea level:	Not Reported	Note:	Not Reported
Level reading date:	1925-01-24	Feet below surface:	36.30

GEOCHECK® - PHYSICAL SETTING SOURCE MAP FINDINGS

Feet to sea level:	Not Reported	Note:	Not Reported
Level reading date:	1924-12-29	Feet below surface:	36.70
Feet to sea level:	Not Reported	Note:	Not Reported
Level reading date:	1924-11-13	Feet below surface:	33.90
Feet to sea level:	Not Reported	Note:	Not Reported
Level reading date:	1924-09-12	Feet below surface:	27.00
Feet to sea level:	Not Reported	Note:	Not Reported
Level reading date:	1924-08-22	Feet below surface:	Not Reported
Feet to sea level:	Not Reported		
Note:	The site was flowing, but the head could not be measured without additional equipment.		
Level reading date:	1924-07-11	Feet below surface:	Not Reported
Feet to sea level:	Not Reported		
Note:	The site was flowing, but the head could not be measured without additional equipment.		
Level reading date:	1924-05-28	Feet below surface:	Not Reported
Feet to sea level:	Not Reported		
Note:	The site was flowing, but the head could not be measured without additional equipment.		
Level reading date:	1924-04-07	Feet below surface:	38.60
Feet to sea level:	Not Reported	Note:	Not Reported
Level reading date:	1924-03-07	Feet below surface:	36.30
Feet to sea level:	Not Reported	Note:	Not Reported
Level reading date:	1924-02-15	Feet below surface:	38.60
Feet to sea level:	Not Reported	Note:	Not Reported
Level reading date:	1923-12-07	Feet below surface:	43.10
Feet to sea level:	Not Reported	Note:	Not Reported
Level reading date:	1923-11-08	Feet below surface:	29.20
Feet to sea level:	Not Reported	Note:	Not Reported
Level reading date:	1923-10-05	Feet below surface:	Not Reported
Feet to sea level:	Not Reported		
Note:	The site was flowing, but the head could not be measured without additional equipment.		
Level reading date:	1923-09-17	Feet below surface:	0.00
Feet to sea level:	Not Reported	Note:	Not Reported
Level reading date:	1923-07-06	Feet below surface:	0.00
Feet to sea level:	Not Reported	Note:	Not Reported
Level reading date:	1922-08-05	Feet below surface:	38.50
Feet to sea level:	Not Reported	Note:	Not Reported
Level reading date:	1922-07-12	Feet below surface:	41.90
Feet to sea level:	Not Reported	Note:	Not Reported
Level reading date:	1922-06-03	Feet below surface:	44.20
Feet to sea level:	Not Reported	Note:	Not Reported
Level reading date:	1922-05-08	Feet below surface:	40.80
Feet to sea level:	Not Reported	Note:	Not Reported
Level reading date:	1922-04-22	Feet below surface:	48.90
Feet to sea level:	Not Reported	Note:	Not Reported

GEOCHECK® - PHYSICAL SETTING SOURCE MAP FINDINGS

Level reading date:	1922-04-08	Feet below surface:	46.00
Feet to sea level:	Not Reported	Note:	Not Reported
Level reading date:	1922-03-09	Feet below surface:	40.90
Feet to sea level:	Not Reported	Note:	Not Reported
Level reading date:	1922-02-03	Feet below surface:	41.30
Feet to sea level:	Not Reported	Note:	Not Reported
Level reading date:	1922-01-11	Feet below surface:	38.60
Feet to sea level:	Not Reported	Note:	Not Reported
Level reading date:	1921-12-10	Feet below surface:	34.20
Feet to sea level:	Not Reported	Note:	Not Reported
Level reading date:	1921-11-15	Feet below surface:	34.00
Feet to sea level:	Not Reported	Note:	Not Reported
Level reading date:	1921-11-01	Feet below surface:	0.00
Feet to sea level:	Not Reported	Note:	Not Reported
Level reading date:	1921-10-01	Feet below surface:	Not Reported
Feet to sea level:	Not Reported		
Note:	The site was flowing, but the head could not be measured without additional equipment.		
Level reading date:	1921-09-09	Feet below surface:	0.00
Feet to sea level:	Not Reported	Note:	Not Reported
Level reading date:	1921-08-10	Feet below surface:	0.00
Feet to sea level:	Not Reported	Note:	Not Reported
Level reading date:	1921-07-13	Feet below surface:	Not Reported
Feet to sea level:	Not Reported		
Note:	The site was flowing, but the head could not be measured without additional equipment.		
Level reading date:	1921-06-03	Feet below surface:	41.90
Feet to sea level:	Not Reported	Note:	Not Reported
Level reading date:	1921-06-02	Feet below surface:	41.20
Feet to sea level:	Not Reported	Note:	Not Reported
Level reading date:	1921-05-13	Feet below surface:	39.60
Feet to sea level:	Not Reported	Note:	Not Reported
Level reading date:	1921-05-04	Feet below surface:	27.20
Feet to sea level:	Not Reported	Note:	Not Reported
Level reading date:	1921-04-09	Feet below surface:	41.00
Feet to sea level:	Not Reported	Note:	Not Reported
Level reading date:	1921-03-26	Feet below surface:	47.70
Feet to sea level:	Not Reported	Note:	Not Reported
Level reading date:	1921-03-14	Feet below surface:	43.10
Feet to sea level:	Not Reported	Note:	Not Reported
Level reading date:	1921-02-16	Feet below surface:	44.50
Feet to sea level:	Not Reported	Note:	Not Reported
Level reading date:	1921-01-07	Feet below surface:	42.10
Feet to sea level:	Not Reported	Note:	Not Reported

GEOCHECK® - PHYSICAL SETTING SOURCE MAP FINDINGS

Level reading date:	1920-12-08	Feet below surface:	40.10
Feet to sea level:	Not Reported	Note:	Not Reported
Level reading date:	1920-11-27	Feet below surface:	43.50
Feet to sea level:	Not Reported	Note:	Not Reported
Level reading date:	1920-11-04	Feet below surface:	36.30
Feet to sea level:	Not Reported	Note:	Not Reported
Level reading date:	1920-09-08	Feet below surface:	0.00
Feet to sea level:	Not Reported	Note:	Not Reported
Level reading date:	1920-08-07	Feet below surface:	Not Reported
Feet to sea level:	Not Reported		
Note:	The site was flowing, but the head could not be measured without additional equipment.		
Level reading date:	1920-06-04	Feet below surface:	38.50
Feet to sea level:	Not Reported	Note:	Not Reported
Level reading date:	1920-05-15	Feet below surface:	44.90
Feet to sea level:	Not Reported	Note:	Not Reported
Level reading date:	1920-05-12	Feet below surface:	38.60
Feet to sea level:	Not Reported	Note:	Not Reported
Level reading date:	1920-05-07	Feet below surface:	44.20
Feet to sea level:	Not Reported	Note:	Not Reported
Level reading date:	1920-04-09	Feet below surface:	46.50
Feet to sea level:	Not Reported	Note:	Not Reported
Level reading date:	1920-03-27	Feet below surface:	45.30
Feet to sea level:	Not Reported	Note:	Not Reported
Level reading date:	1920-03-13	Feet below surface:	44.50
Feet to sea level:	Not Reported	Note:	Not Reported
Level reading date:	1920-02-07	Feet below surface:	38.50
Feet to sea level:	Not Reported	Note:	Not Reported
Level reading date:	1920-02-06	Feet below surface:	41.50
Feet to sea level:	Not Reported	Note:	Not Reported
Level reading date:	1920-01-08	Feet below surface:	38.80
Feet to sea level:	Not Reported	Note:	Not Reported
Level reading date:	1919-12-12	Feet below surface:	39.00
Feet to sea level:	Not Reported	Note:	Not Reported
Level reading date:	1919-11-08	Feet below surface:	37.90
Feet to sea level:	Not Reported	Note:	Not Reported
Level reading date:	1919-11-05	Feet below surface:	32.80
Feet to sea level:	Not Reported	Note:	Not Reported
Level reading date:	1919-11-02	Feet below surface:	31.50
Feet to sea level:	Not Reported	Note:	Not Reported
Level reading date:	1919-10-04	Feet below surface:	33.70
Feet to sea level:	Not Reported	Note:	Not Reported
Level reading date:	1919-09-26	Feet below surface:	0.00

GEOCHECK® - PHYSICAL SETTING SOURCE MAP FINDINGS

Feet to sea level:	Not Reported	Note:	Not Reported
Level reading date:	1919-07-10	Feet below surface:	Not Reported
Feet to sea level:	Not Reported		
Note:	The site was flowing, but the head could not be measured without additional equipment.		
Level reading date:	1919-06-11	Feet below surface:	Not Reported
Feet to sea level:	Not Reported		
Note:	The site was flowing, but the head could not be measured without additional equipment.		
Level reading date:	1919-05-30	Feet below surface:	35.00
Feet to sea level:	Not Reported	Note:	Not Reported
Level reading date:	1919-05-12	Feet below surface:	44.20
Feet to sea level:	Not Reported	Note:	Not Reported
Level reading date:	1919-05-08	Feet below surface:	41.90
Feet to sea level:	Not Reported	Note:	Not Reported
Level reading date:	1919-05-06	Feet below surface:	33.80
Feet to sea level:	Not Reported	Note:	Not Reported
Level reading date:	1919-04-05	Feet below surface:	44.10
Feet to sea level:	Not Reported	Note:	Not Reported
Level reading date:	1919-03-12	Feet below surface:	42.00
Feet to sea level:	Not Reported	Note:	Not Reported
Level reading date:	1919-03-05	Feet below surface:	47.70
Feet to sea level:	Not Reported	Note:	Not Reported
Level reading date:	1919-02-06	Feet below surface:	46.30
Feet to sea level:	Not Reported	Note:	Not Reported
Level reading date:	1919-02-04	Feet below surface:	43.00
Feet to sea level:	Not Reported	Note:	Not Reported
Level reading date:	1919-01-04	Feet below surface:	46.50
Feet to sea level:	Not Reported	Note:	Not Reported
Level reading date:	1918-12-07	Feet below surface:	47.00
Feet to sea level:	Not Reported	Note:	Not Reported
Level reading date:	1918-12-04	Feet below surface:	39.70
Feet to sea level:	Not Reported	Note:	Not Reported
Level reading date:	1918-11-08	Feet below surface:	43.20
Feet to sea level:	Not Reported	Note:	Not Reported
Level reading date:	1918-10-12	Feet below surface:	40.90
Feet to sea level:	Not Reported	Note:	Not Reported
Level reading date:	1918-10-10	Feet below surface:	32.70
Feet to sea level:	Not Reported	Note:	Not Reported
Level reading date:	1918-09-10	Feet below surface:	0.00
Feet to sea level:	Not Reported	Note:	Not Reported
Level reading date:	1918-08-08	Feet below surface:	0.00
Feet to sea level:	Not Reported	Note:	Not Reported
Level reading date:	1918-07-05	Feet below surface:	0.00

GEOCHECK® - PHYSICAL SETTING SOURCE MAP FINDINGS

Feet to sea level:	Not Reported	Note:	Not Reported
Level reading date:	1918-06-09	Feet below surface:	41.90
Feet to sea level:	Not Reported	Note:	Not Reported
Level reading date:	1918-05-16	Feet below surface:	44.20
Feet to sea level:	Not Reported	Note:	Not Reported
Level reading date:	1918-05-02	Feet below surface:	45.40
Feet to sea level:	Not Reported	Note:	Not Reported
Level reading date:	1918-04-08	Feet below surface:	47.60
Feet to sea level:	Not Reported	Note:	Not Reported
Level reading date:	1918-03-02	Feet below surface:	45.50
Feet to sea level:	Not Reported	Note:	Not Reported
Level reading date:	1918-02-06	Feet below surface:	46.70
Feet to sea level:	Not Reported	Note:	Not Reported
Level reading date:	1918-01-07	Feet below surface:	41.30
Feet to sea level:	Not Reported	Note:	Not Reported
Level reading date:	1917-12-12	Feet below surface:	46.00
Feet to sea level:	Not Reported	Note:	Not Reported
Level reading date:	1917-11-24	Feet below surface:	47.70
Feet to sea level:	Not Reported	Note:	Not Reported
Level reading date:	1917-11-09	Feet below surface:	47.00
Feet to sea level:	Not Reported	Note:	Not Reported
Level reading date:	1917-10-04	Feet below surface:	0.00
Feet to sea level:	Not Reported	Note:	Not Reported
Level reading date:	1917-09-14	Feet below surface:	Not Reported
Feet to sea level:	Not Reported		
Note:	The site was flowing, but the head could not be measured without additional equipment.		
Level reading date:	1917-08-02	Feet below surface:	Not Reported
Feet to sea level:	Not Reported		
Note:	The site was flowing, but the head could not be measured without additional equipment.		
Level reading date:	1917-07-14	Feet below surface:	Not Reported
Feet to sea level:	Not Reported		
Note:	The site was flowing, but the head could not be measured without additional equipment.		
Level reading date:	1917-06-05	Feet below surface:	51.60
Feet to sea level:	Not Reported	Note:	Not Reported
Level reading date:	1917-05-18	Feet below surface:	52.10
Feet to sea level:	Not Reported	Note:	Not Reported
Level reading date:	1917-05-03	Feet below surface:	52.00
Feet to sea level:	Not Reported	Note:	Not Reported
Level reading date:	1917-04-05	Feet below surface:	52.00
Feet to sea level:	Not Reported	Note:	Not Reported
Level reading date:	1917-03-25	Feet below surface:	50.30
Feet to sea level:	Not Reported	Note:	Not Reported

GEOCHECK® - PHYSICAL SETTING SOURCE MAP FINDINGS

Level reading date:	1917-03-02	Feet below surface:	57.60
Feet to sea level:	Not Reported	Note:	Not Reported
Level reading date:	1917-02-16	Feet below surface:	57.40
Feet to sea level:	Not Reported	Note:	Not Reported
Level reading date:	1917-01-11	Feet below surface:	53.70
Feet to sea level:	Not Reported	Note:	Not Reported
Level reading date:	1916-12-23	Feet below surface:	54.10
Feet to sea level:	Not Reported	Note:	Not Reported
Level reading date:	1916-11-30	Feet below surface:	49.40
Feet to sea level:	Not Reported	Note:	Not Reported
Level reading date:	1916-11-24	Feet below surface:	48.20
Feet to sea level:	Not Reported	Note:	Not Reported
Level reading date:	1916-11-17	Feet below surface:	52.50
Feet to sea level:	Not Reported	Note:	Not Reported
Level reading date:	1916-10-04	Feet below surface:	44.10
Feet to sea level:	Not Reported	Note:	Not Reported
Level reading date:	1916-09-12	Feet below surface:	51.10
Feet to sea level:	Not Reported	Note:	Not Reported
Level reading date:	1916-08-12	Feet below surface:	0.00
Feet to sea level:	Not Reported	Note:	Not Reported
Level reading date:	1916-07-17	Feet below surface:	47.80
Feet to sea level:	Not Reported	Note:	Not Reported
Level reading date:	1916-06-06	Feet below surface:	49.10
Feet to sea level:	Not Reported	Note:	Not Reported
Level reading date:	1916-04-15	Feet below surface:	46.10
Feet to sea level:	Not Reported	Note:	Not Reported
Level reading date:	1916-03-22	Feet below surface:	50.10
Feet to sea level:	Not Reported	Note:	Not Reported
Level reading date:	1916-03-07	Feet below surface:	53.40
Feet to sea level:	Not Reported	Note:	Not Reported
Level reading date:	1916-02-24	Feet below surface:	46.60
Feet to sea level:	Not Reported	Note:	Not Reported
Level reading date:	1916-01-30	Feet below surface:	49.50
Feet to sea level:	Not Reported	Note:	Not Reported
Level reading date:	1916-01-14	Feet below surface:	41.50
Feet to sea level:	Not Reported	Note:	Not Reported
Level reading date:	1915-12-28	Feet below surface:	44.00
Feet to sea level:	Not Reported	Note:	Not Reported
Level reading date:	1915-12-23	Feet below surface:	40.10
Feet to sea level:	Not Reported	Note:	Not Reported
Level reading date:	1915-12-09	Feet below surface:	44.90
Feet to sea level:	Not Reported	Note:	Not Reported

GEOCHECK® - PHYSICAL SETTING SOURCE MAP FINDINGS

Level reading date:	1915-11-26	Feet below surface:	44.00
Feet to sea level:	Not Reported	Note:	Not Reported
Level reading date:	1915-11-23	Feet below surface:	36.70
Feet to sea level:	Not Reported	Note:	Not Reported
Level reading date:	1915-10-23	Feet below surface:	42.40
Feet to sea level:	Not Reported	Note:	Not Reported
Level reading date:	1915-10-19	Feet below surface:	30.20
Feet to sea level:	Not Reported	Note:	Not Reported
Level reading date:	1915-09-17	Feet below surface:	39.60
Feet to sea level:	Not Reported	Note:	Not Reported
Level reading date:	1915-09-13	Feet below surface:	27.70
Feet to sea level:	Not Reported	Note:	Not Reported
Level reading date:	1915-09-03	Feet below surface:	38.90
Feet to sea level:	Not Reported	Note:	Not Reported
Level reading date:	1915-08-30	Feet below surface:	30.80
Feet to sea level:	Not Reported	Note:	Not Reported
Level reading date:	1915-08-23	Feet below surface:	33.80
Feet to sea level:	Not Reported	Note:	Not Reported
Level reading date:	1915-08-20	Feet below surface:	32.20
Feet to sea level:	Not Reported	Note:	Not Reported
Level reading date:	1915-08-19	Feet below surface:	35.50
Feet to sea level:	Not Reported	Note:	Not Reported
Level reading date:	1915-08-18	Feet below surface:	35.90
Feet to sea level:	Not Reported	Note:	Not Reported
Level reading date:	1915-08-17	Feet below surface:	37.30
Feet to sea level:	Not Reported	Note:	Not Reported
Level reading date:	1915-08-16	Feet below surface:	37.50
Feet to sea level:	Not Reported	Note:	Not Reported
Level reading date:	1915-08-14	Feet below surface:	36.60
Feet to sea level:	Not Reported	Note:	Not Reported
Level reading date:	1915-08-06	Feet below surface:	39.80
Feet to sea level:	Not Reported	Note:	Not Reported
Level reading date:	1915-08-05	Feet below surface:	37.80
Feet to sea level:	Not Reported	Note:	Not Reported
Level reading date:	1915-08-04	Feet below surface:	37.80
Feet to sea level:	Not Reported	Note:	Not Reported
Level reading date:	1915-07-31	Feet below surface:	35.00
Feet to sea level:	Not Reported	Note:	Not Reported
Level reading date:	1915-07-18	Feet below surface:	39.80
Feet to sea level:	Not Reported	Note:	Not Reported
Level reading date:	1915-07-15	Feet below surface:	41.20
Feet to sea level:	Not Reported	Note:	Not Reported

GEOCHECK® - PHYSICAL SETTING SOURCE MAP FINDINGS

Level reading date:	1915-07-14	Feet below surface:	28.10
Feet to sea level:	Not Reported	Note:	Not Reported
Level reading date:	1915-07-12	Feet below surface:	44.00
Feet to sea level:	Not Reported	Note:	Not Reported
Level reading date:	1915-07-07	Feet below surface:	43.50
Feet to sea level:	Not Reported	Note:	Not Reported
Level reading date:	1915-07-06	Feet below surface:	33.20
Feet to sea level:	Not Reported	Note:	Not Reported
Level reading date:	1915-07-03	Feet below surface:	42.80
Feet to sea level:	Not Reported	Note:	Not Reported
Level reading date:	1915-06-27	Feet below surface:	43.50
Feet to sea level:	Not Reported	Note:	Not Reported
Level reading date:	1915-06-22	Feet below surface:	44.20
Feet to sea level:	Not Reported	Note:	Not Reported
Level reading date:	1915-06-11	Feet below surface:	44.20
Feet to sea level:	Not Reported	Note:	Not Reported
Level reading date:	1915-06-08	Feet below surface:	45.40
Feet to sea level:	Not Reported	Note:	Not Reported
Level reading date:	1915-06-01	Feet below surface:	45.40
Feet to sea level:	Not Reported	Note:	Not Reported
Level reading date:	1915-05-25	Feet below surface:	48.80
Feet to sea level:	Not Reported	Note:	Not Reported
Level reading date:	1915-05-18	Feet below surface:	48.80
Feet to sea level:	Not Reported	Note:	Not Reported
Level reading date:	1915-05-11	Feet below surface:	49.80
Feet to sea level:	Not Reported	Note:	Not Reported
Level reading date:	1915-05-04	Feet below surface:	47.90
Feet to sea level:	Not Reported	Note:	Not Reported
Level reading date:	1915-04-27	Feet below surface:	50.00
Feet to sea level:	Not Reported	Note:	Not Reported
Level reading date:	1915-04-21	Feet below surface:	48.80
Feet to sea level:	Not Reported	Note:	Not Reported
Level reading date:	1915-04-20	Feet below surface:	44.20
Feet to sea level:	Not Reported	Note:	Not Reported
Level reading date:	1915-03-16	Feet below surface:	31.50
Feet to sea level:	Not Reported	Note:	Not Reported
Level reading date:	1915-03-08	Feet below surface:	32.70
Feet to sea level:	Not Reported	Note:	Not Reported
Level reading date:	1915-02-06	Feet below surface:	37.30
Feet to sea level:	Not Reported	Note:	Not Reported

GEOCHECK® - PHYSICAL SETTING SOURCE MAP FINDINGS

Map ID
Direction
Distance
Elevation

Database EDR ID Number

AM136
WNW
1/2 - 1 Mile
Lower

FED USGS USGS40000141862

Organization ID:	USGS-CA	Type:	Well
Organization Name:	USGS California Water Science Center	HUC:	18070203
Monitor Location:	001N004W26Q001S	Drainage Area Units:	Not Reported
Description:	Not Reported	Contrib Drainage Area Units:	Not Reported
Drainage Area:	Not Reported		
Contrib Drainage Area:	Not Reported		
Aquifer:	California Coastal Basin aquifers	Aquifer Type:	Not Reported
Formation Type:	Not Reported	Well Depth:	150
Construction Date:	19300101	Well Hole Depth:	156
Well Depth Units:	ft		
Well Hole Depth Units:	ft		

Ground water levels, Number of Measurements:	2	Level reading date:	1943-12-17
Feet below surface:	Not Reported	Feet to sea level:	Not Reported
Note:	The site was dry (no water level recorded).		
Level reading date:	1939-12-16	Feet below surface:	Not Reported
Feet to sea level:	Not Reported		
Note:	The site was dry (no water level recorded).		

137
SW
1/2 - 1 Mile
Lower

CA WELLS CADDW0000009734

Well ID:	3610007-003	Well Type:	MUNICIPAL
Source:	Department of Health Services		
Other Name:	WELL 03 - INACTIVE	GAMA PFAS Testing:	Not Reported
Groundwater Quality Data:	https://gamagroundwater.waterboards.ca.gov/gama/gamamap/public/GamaDataDisplay.asp?dataset=DHS&samp_date=&global_id=&assigned_name=3610007-003&store_num=		
GeoTracker Data:	Not Reported		

AP138
SSE
1/2 - 1 Mile
Lower

FED USGS USGS40000141451

Organization ID:	USGS-CA	Type:	Well
Organization Name:	USGS California Water Science Center	HUC:	18070203
Monitor Location:	001S004W01B002S	Drainage Area Units:	Not Reported
Description:	Not Reported	Contrib Drainage Area Units:	Not Reported
Drainage Area:	Not Reported		
Contrib Drainage Area:	Not Reported		
Aquifer:	California Coastal Basin aquifers	Aquifer Type:	Not Reported
Formation Type:	Not Reported	Well Depth:	337
Construction Date:	Not Reported	Well Hole Depth:	396
Well Depth Units:	ft		
Well Hole Depth Units:	ft		

GEOCHECK® - PHYSICAL SETTING SOURCE MAP FINDINGS

Map ID
Direction
Distance
Elevation

Database EDR ID Number

AK139
SSE
1/2 - 1 Mile
Lower

FED USGS USGS40000141456

Organization ID:	USGS-CA	Type:	Well
Organization Name:	USGS California Water Science Center	HUC:	18070203
Monitor Location:	001S004W01A008S	Drainage Area Units:	Not Reported
Description:	Not Reported	Contrib Drainage Area Units:	Not Reported
Drainage Area:	Not Reported		
Contrib Drainage Area:	Not Reported		
Aquifer:	California Coastal Basin aquifers	Aquifer Type:	Not Reported
Formation Type:	Not Reported	Well Depth:	384
Construction Date:	Not Reported	Well Hole Depth:	384
Well Depth Units:	ft		
Well Hole Depth Units:	ft		

AM140
WNW
1/2 - 1 Mile
Lower

CA WELLS 127

Seq:	127	Prim sta c:	01N/04W-26P?B S
Frds no:	3610039046	County:	36
District:	13	User id:	TAN
System no:	3610039	Water type:	G
Source nam:	PERRIS HILL WELL 04	Station ty:	WELL/AMBNT
Latitude:	340810.0	Longitude:	1171610.0
Precision:	3	Status:	AR
Comment 1:	EQUIPPED WITH SDI	Comment 2:	Not Reported
Comment 3:	Not Reported	Comment 4:	Not Reported
Comment 5:	Not Reported	Comment 6:	Not Reported
Comment 7:	Not Reported		
System no:	3610039	System nam:	San Bernardino City
Hqname:	SAN BERNARDINO MUN WATER DEPT.	Address:	P.O. BOX 710,
City:	SAN BERNARDINO	State:	CA
Zip:	92402	Zip ext:	Not Reported
Pop serv:	139789	Connection:	39453
Area serve:	SAN BERNARDINO		

141
West
1/2 - 1 Mile
Lower

CA WELLS CADWR0000037290

Well ID:	01N04W35C002S	Well Type:	UNK
Source:	Department of Water Resources		
Other Name:	01N04W35C002S	GAMA PFAS Testing:	Not Reported
Groundwater Quality Data:	https://gamagroundwater.waterboards.ca.gov/gama/gamamap/public/GamaDataDisplay.asp?dataset=DWR&samp_date=&global_id=&assigned_name=01N04W35C002S&store_num=		
GeoTracker Data:	Not Reported		

GEOCHECK® - PHYSICAL SETTING SOURCE MAP FINDINGS

Map ID
Direction
Distance
Elevation

Database EDR ID Number

142
WNW
1/2 - 1 Mile
Higher

FED USGS USGS40000141937

Organization ID:	USGS-CA	Type:	Well
Organization Name:	USGS California Water Science Center	HUC:	18070203
Monitor Location:	001N004W26K001S	Drainage Area Units:	Not Reported
Description:	Not Reported	Contrib Drainage Area Units:	Not Reported
Drainage Area:	Not Reported		
Contrib Drainage Area:	Not Reported		
Aquifer:	California Coastal Basin aquifers		
Formation Type:	Not Reported	Aquifer Type:	Not Reported
Construction Date:	Not Reported	Well Depth:	160
Well Depth Units:	ft	Well Hole Depth:	160
Well Hole Depth Units:	ft		

Ground water levels, Number of Measurements:	19	Level reading date:	1956-04-17
Feet below surface:	Not Reported	Feet to sea level:	Not Reported
Note:	The site was dry (no water level recorded).		

Level reading date:	1956-03-11	Feet below surface:	Not Reported
Feet to sea level:	Not Reported		
Note:	The site was dry (no water level recorded).		

Level reading date:	1956-01-10	Feet below surface:	Not Reported
Feet to sea level:	Not Reported		
Note:	The site was dry (no water level recorded).		

Level reading date:	1955-11-15	Feet below surface:	Not Reported
Feet to sea level:	Not Reported		
Note:	The site was dry (no water level recorded).		

Level reading date:	1955-09-27	Feet below surface:	Not Reported
Feet to sea level:	Not Reported		
Note:	An obstruction was encountered in the well above the water surface (no water level recorded).		

Level reading date:	1955-08-11	Feet below surface:	146.90
Feet to sea level:	Not Reported	Note:	Not Reported

Level reading date:	1955-06-28	Feet below surface:	143.40
Feet to sea level:	Not Reported	Note:	Not Reported

Level reading date:	1955-05-28	Feet below surface:	138.90
Feet to sea level:	Not Reported	Note:	Not Reported

Level reading date:	1955-03-28	Feet below surface:	137.50
Feet to sea level:	Not Reported	Note:	Not Reported

Level reading date:	1955-01-27	Feet below surface:	138.90
Feet to sea level:	Not Reported	Note:	Not Reported

Level reading date:	1954-10-19	Feet below surface:	142.00
Feet to sea level:	Not Reported	Note:	Not Reported

Level reading date:	1954-09-08	Feet below surface:	141.50
Feet to sea level:	Not Reported	Note:	Not Reported

Level reading date:	1954-08-27	Feet below surface:	140.90
---------------------	------------	---------------------	--------

GEOCHECK® - PHYSICAL SETTING SOURCE MAP FINDINGS

Feet to sea level:	Not Reported	Note:	Not Reported
Level reading date:	1954-07-30	Feet below surface:	139.30
Feet to sea level:	Not Reported	Note:	Not Reported
Level reading date:	1954-07-14	Feet below surface:	138.00
Feet to sea level:	Not Reported	Note:	Not Reported
Level reading date:	1954-06-18	Feet below surface:	135.00
Feet to sea level:	Not Reported	Note:	Not Reported
Level reading date:	1954-05-21	Feet below surface:	132.60
Feet to sea level:	Not Reported	Note:	Not Reported
Level reading date:	1940-08-16	Feet below surface:	99.90
Feet to sea level:	Not Reported	Note:	Not Reported
Level reading date:	1939-12-19	Feet below surface:	101.80
Feet to sea level:	Not Reported	Note:	Not Reported

143
SSW
1/2 - 1 Mile
Lower

FED USGS USGS40000141493

Organization ID:	USGS-CA		
Organization Name:	USGS California Water Science Center		
Monitor Location:	001S004W02A005S	Type:	Well
Description:	Not Reported	HUC:	18070203
Drainage Area:	Not Reported	Drainage Area Units:	Not Reported
Contrib Drainage Area:	Not Reported	Contrib Drainage Area Unts:	Not Reported
Aquifer:	California Coastal Basin aquifers		
Formation Type:	Not Reported	Aquifer Type:	Not Reported
Construction Date:	19360101	Well Depth:	52
Well Depth Units:	ft	Well Hole Depth:	54
Well Hole Depth Units:	ft		

144
NW
1/2 - 1 Mile
Higher

FED USGS USGS40000142007

Organization ID:	USGS-CA		
Organization Name:	USGS California Water Science Center		
Monitor Location:	001N004W26H002S	Type:	Well
Description:	Not Reported	HUC:	18070203
Drainage Area:	Not Reported	Drainage Area Units:	Not Reported
Contrib Drainage Area:	Not Reported	Contrib Drainage Area Unts:	Not Reported
Aquifer:	California Coastal Basin aquifers		
Formation Type:	Not Reported	Aquifer Type:	Not Reported
Construction Date:	Not Reported	Well Depth:	375
Well Depth Units:	ft	Well Hole Depth:	405
Well Hole Depth Units:	ft		

Ground water levels,Number of Measurements:	10	Level reading date:	1951-10-29
Feet below surface:	149.80	Feet to sea level:	Not Reported
Note:	Not Reported		

GEOCHECK® - PHYSICAL SETTING SOURCE MAP FINDINGS

Level reading date:	1951-08-27	Feet below surface:	155.20
Feet to sea level:	Not Reported	Note:	Not Reported
Level reading date:	1951-03-06	Feet below surface:	141.40
Feet to sea level:	Not Reported	Note:	Not Reported
Level reading date:	1951-01-03	Feet below surface:	141.80
Feet to sea level:	Not Reported	Note:	Not Reported
Level reading date:	1950-11-02	Feet below surface:	138.20
Feet to sea level:	Not Reported	Note:	Not Reported
Level reading date:	1950-08-30	Feet below surface:	138.30
Feet to sea level:	Not Reported	Note:	Not Reported
Level reading date:	1950-04-20	Feet below surface:	124.00
Feet to sea level:	Not Reported	Note:	Not Reported
Level reading date:	1949-12-16	Feet below surface:	128.10
Feet to sea level:	Not Reported	Note:	Not Reported
Level reading date:	1944-04-27	Feet below surface:	86.10
Feet to sea level:	Not Reported	Note:	Not Reported
Level reading date:	1944-01-21	Feet below surface:	94.00
Feet to sea level:	Not Reported	Note:	Not Reported

145 South 1/2 - 1 Mile Lower

CA WELLS CADWR0000000973

Well ID:	01S04W01C002S	Well Type:	UNK
Source:	Department of Water Resources		
Other Name:	01S04W01C002S	GAMA PFAS Testing:	Not Reported
Groundwater Quality Data:	https://gamagroundwater.waterboards.ca.gov/gama/gamamap/public/GamaDataDisplay.asp?dataset=DWR&samp_date=&global_id=&assigned_name=01S04W01C002S&store_num=		
GeoTracker Data:	Not Reported		

AO146 SSW 1/2 - 1 Mile Lower

FED USGS USGS40000141476

Organization ID:	USGS-CA		
Organization Name:	USGS California Water Science Center		
Monitor Location:	001S004W02A00AS	Type:	Well
Description:	Not Reported	HUC:	18070203
Drainage Area:	Not Reported	Drainage Area Units:	Not Reported
Contrib Drainage Area:	Not Reported	Contrib Drainage Area Unts:	Not Reported
Aquifer:	California Coastal Basin aquifers		
Formation Type:	Not Reported	Aquifer Type:	Not Reported
Construction Date:	19410101	Well Depth:	154
Well Depth Units:	ft	Well Hole Depth:	202
Well Hole Depth Units:	ft		

GEOCHECK® - PHYSICAL SETTING SOURCE MAP FINDINGS

Map ID
Direction
Distance
Elevation

Database EDR ID Number

147
ESE
1/2 - 1 Mile
Lower

CA WELLS CADWR9000006997

State Well #: 01N03W31L002S
Well Name: Not Reported
Well Use: Unknown
Well Depth: 0

Station ID: 29447
Basin Name: San Bernardino
Well Type: Unknown
Well Completion Rpt #: Not Reported

GEOCHECK® - PHYSICAL SETTING SOURCE MAP FINDINGS RADON

AREA RADON INFORMATION

State Database: CA Radon

Radon Test Results

Zipcode	Num Tests	> 4 pCi/L
92404	11	0

Federal EPA Radon Zone for SAN BERNARDINO County: 2

Note: Zone 1 indoor average level > 4 pCi/L.
: Zone 2 indoor average level \geq 2 pCi/L and \leq 4 pCi/L.
: Zone 3 indoor average level < 2 pCi/L.

Federal Area Radon Information for Zip Code: 92404

Number of sites tested: 1

Area	Average Activity	% <4 pCi/L	% 4-20 pCi/L	% >20 pCi/L
Living Area - 1st Floor	1.000 pCi/L	100%	0%	0%
Living Area - 2nd Floor	Not Reported	Not Reported	Not Reported	Not Reported
Basement	Not Reported	Not Reported	Not Reported	Not Reported

PHYSICAL SETTING SOURCE RECORDS SEARCHED

TOPOGRAPHIC INFORMATION

USGS 7.5' Digital Elevation Model (DEM)

Source: United States Geologic Survey

EDR acquired the USGS 7.5' Digital Elevation Model in 2002 and updated it in 2006. The 7.5 minute DEM corresponds to the USGS 1:24,000- and 1:25,000-scale topographic quadrangle maps. The DEM provides elevation data with consistent elevation units and projection.

Current USGS 7.5 Minute Topographic Map

Source: U.S. Geological Survey

HYDROLOGIC INFORMATION

Flood Zone Data: This data was obtained from the Federal Emergency Management Agency (FEMA). It depicts 100-year and 500-year flood zones as defined by FEMA. It includes the National Flood Hazard Layer (NFHL) which incorporates Flood Insurance Rate Map (FIRM) data and Q3 data from FEMA in areas not covered by NFHL.

Source: FEMA

Telephone: 877-336-2627

Date of Government Version: 2003, 2015

NWI: National Wetlands Inventory. This data, available in select counties across the country, was obtained by EDR in 2002, 2005 and 2010 from the U.S. Fish and Wildlife Service.

State Wetlands Data: Wetland Inventory

Source: Department of Fish and Wildlife

Telephone: 916-445-0411

HYDROGEOLOGIC INFORMATION

AQUIFLOW^R Information System

Source: EDR proprietary database of groundwater flow information

EDR has developed the AQUIFLOW Information System (AIS) to provide data on the general direction of groundwater flow at specific points. EDR has reviewed reports submitted to regulatory authorities at select sites and has extracted the date of the report, hydrogeologically determined groundwater flow direction and depth to water table information.

GEOLOGIC INFORMATION

Geologic Age and Rock Stratigraphic Unit

Source: P.G. Schruben, R.E. Arndt and W.J. Bawiec, Geology of the Conterminous U.S. at 1:2,500,000 Scale - A digital representation of the 1974 P.B. King and H.M. Beikman Map, USGS Digital Data Series DDS - 11 (1994).

STATSGO: State Soil Geographic Database

Source: Department of Agriculture, Natural Resources Conservation Service (NRCS)

The U.S. Department of Agriculture's (USDA) Natural Resources Conservation Service (NRCS) leads the national Conservation Soil Survey (NCSS) and is responsible for collecting, storing, maintaining and distributing soil survey information for privately owned lands in the United States. A soil map in a soil survey is a representation of soil patterns in a landscape. Soil maps for STATSGO are compiled by generalizing more detailed (SSURGO) soil survey maps.

SSURGO: Soil Survey Geographic Database

Source: Department of Agriculture, Natural Resources Conservation Service (NRCS)

Telephone: 800-672-5559

SSURGO is the most detailed level of mapping done by the Natural Resources Conservation Service, mapping scales generally range from 1:12,000 to 1:63,360. Field mapping methods using national standards are used to construct the soil maps in the Soil Survey Geographic (SSURGO) database. SSURGO digitizing duplicates the original soil survey maps. This level of mapping is designed for use by landowners, townships and county natural resource planning and management.

PHYSICAL SETTING SOURCE RECORDS SEARCHED

LOCAL / REGIONAL WATER AGENCY RECORDS

FEDERAL WATER WELLS

PWS: Public Water Systems

Source: EPA/Office of Drinking Water

Telephone: 202-564-3750

Public Water System data from the Federal Reporting Data System. A PWS is any water system which provides water to at least 25 people for at least 60 days annually. PWSs provide water from wells, rivers and other sources.

PWS ENF: Public Water Systems Violation and Enforcement Data

Source: EPA/Office of Drinking Water

Telephone: 202-564-3750

Violation and Enforcement data for Public Water Systems from the Safe Drinking Water Information System (SDWIS) after August 1995. Prior to August 1995, the data came from the Federal Reporting Data System (FRDS).

USGS Water Wells: USGS National Water Inventory System (NWIS)

This database contains descriptive information on sites where the USGS collects or has collected data on surface water and/or groundwater. The groundwater data includes information on wells, springs, and other sources of groundwater.

OTHER STATE DATABASE INFORMATION

Groundwater Ambient Monitoring & Assessment Program

State Water Resources Control Board

Telephone: 916-341-5577

The GAMA Program is California's comprehensive groundwater quality monitoring program. GAMA collects data by testing the untreated, raw water in different types of wells for naturally-occurring and man-made chemicals. The GAMA data includes Domestic, Monitoring and Municipal well types from the following sources, Department of Water Resources, Department of Health Services, EDF, Agricultural Lands, Lawrence Livermore National Laboratory, Department of Pesticide Regulation, United States Geological Survey, Groundwater Ambient Monitoring and Assessment Program and Local Groundwater Projects.

Water Well Database

Source: Department of Water Resources

Telephone: 916-651-9648

California Drinking Water Quality Database

Source: Department of Public Health

Telephone: 916-324-2319

The database includes all drinking water compliance and special studies monitoring for the state of California since 1984. It consists of over 3,200,000 individual analyses along with well and water system information.

California Oil and Gas Well Locations

Source: Dept of Conservation, Geologic Energy Management Division

Telephone: 916-323-1779

Oil and Gas well locations in the state.

California Earthquake Fault Lines

Source: California Division of Mines and Geology

The fault lines displayed on EDR's Topographic map are digitized quaternary fault lines prepared in 1975 by the United State Geological Survey. Additional information (also from 1975) regarding activity at specific fault lines comes from California's Preliminary Fault Activity Map prepared by the California Division of Mines and Geology.

RADON

State Database: CA Radon

Source: Department of Public Health

Telephone: 916-210-8558

Radon Database for California

PHYSICAL SETTING SOURCE RECORDS SEARCHED

Area Radon Information

Source: USGS

Telephone: 703-356-4020

The National Radon Database has been developed by the U.S. Environmental Protection Agency (USEPA) and is a compilation of the EPA/State Residential Radon Survey and the National Residential Radon Survey. The study covers the years 1986 - 1992. Where necessary data has been supplemented by information collected at private sources such as universities and research institutions.

EPA Radon Zones

Source: EPA

Telephone: 703-356-4020

Sections 307 & 309 of IRAA directed EPA to list and identify areas of U.S. with the potential for elevated indoor radon levels.

OTHER

Airport Landing Facilities: Private and public use landing facilities

Source: Federal Aviation Administration, 800-457-6656

Epicenters: World earthquake epicenters, Richter 5 or greater

Source: Department of Commerce, National Oceanic and Atmospheric Administration

California Earthquake Fault Lines: The fault lines displayed on EDR's Topographic map are digitized quaternary fault lines, prepared in 1975 by the United State Geological Survey. Additional information (also from 1975) regarding activity at specific fault lines comes from California's Preliminary Fault Activity Map prepared by the California Division of Mines and Geology.

STREET AND ADDRESS INFORMATION

Â© 2015 TomTom North America, Inc. All rights reserved. This material is proprietary and the subject of copyright protection and other intellectual property rights owned by or licensed to Tele Atlas North America, Inc. The use of this material is subject to the terms of a license agreement. You will be held liable for any unauthorized copying or disclosure of this material.

APPENDIX D

Regulatory Documentation



Jared Blumenfeld
Secretary for
Environmental Protection



Department of Toxic Substances Control

Meredith Williams, Ph.D., Director
9211 Oakdale Avenue
Chatsworth, California 91311



Gavin Newsom
Governor

July 11, 2022

Aileen Chea
Ninyo & Moore
achea@ninyoandmoore.com

Public Records Request Number: PR3-070822-05

Locations: Vacant lots, San Bernardino, CA

APNs: 0273-011-23 & 0273-011-24

Dear Ms. Chea:

On July 7, 2022, the Department of Toxic Substances Control (DTSC) received your email of the same date requesting records under the Public Records Act. After a thorough review of our files, no site records were found pertaining to the sites/facilities referenced above.

Many of our records are available on EnviroStor, an online database that provides non-confidential, public access to DTSC's data management system. It tracks our cleanup, permitting, enforcement, and investigation efforts at hazardous waste facilities and sites with known or suspected contamination issues. EnviroStor is available 24/7, 365 days a year. The data reflects the latest updates as they are entered in the system. Access it from your computer or smartphone, the local library – anywhere Internet access is available. Just go to www.envirostor.dtsc.ca.gov. You will find a step-by-step tour of EnviroStor under the "How to Use EnviroStor" menu on the website.

If you have any questions or would like further information regarding your request, please contact me at 747-249-1019 or via email at ChatsworthFileRoom@dtsc.ca.gov.

Sincerely,

Roya Riahi Nejad

Roya Riahi Nejad
Records Mgmt. Asst. Coordinator

Aileen Chea

From: WB-RB8-FileReview8 <FileReview8@waterboards.ca.gov>
Sent: Friday, July 8, 2022 1:18 PM
To: Aileen Chea
Subject: RE: Public Records Request - APN 0273-011-23 & -24, San Bernardino, CA

Good afternoon,

Unfortunately, we do not use APN numbers or cross streets to maintain our files. We only use facility names and/or physical address numbers to locate files. If you can provide a numerical address or facility name, we can carry out your request.

If we can be of further assistance, please do not hesitate to contact us again.

Thank you,
File Review Desk
3737 Main St. Suite 500

From: Aileen Chea <achea@ninyoandmoore.com>
Sent: Friday, July 8, 2022 10:03 AM
To: WB-RB8-FileReview8 <FileReview8@waterboards.ca.gov>
Subject: Public Records Request - APN 0273-011-23 & -24, San Bernardino, CA

EXTERNAL:

Hello Public Records Administrator,

Ninyo & Moore is currently conducting work for a client with interests in the City of San Bernardino, California. This email is intended as a formal request for records for the following addresses/APNS:

- APN: 0273-011-23 (No associated site address)
- APN: 0273-011-24 (No associated site address)

Thank you,



Aileen Chea
Staff Engineer
Ninyo & Moore | Geotechnical & Environmental Sciences Consultants
475 Goddard, Suite 200 | Irvine, CA 92618
949.753.7070 (x12292)

35+ Years of Quality Service | ninyoandmoore.com





SAN BERNARDINO COUNTY FIRE PROTECTION DISTRICT

620 South "E" Street • San Bernardino, CA 92415-0153 • (909) 386-8401 • Fax (909) 386-8460

Office of the Fire Marshal
Hazardous Materials Division
sbcfire.org

Daniel R. Munsey
Fire Chief/Fire Warden

Michael A. Horton
Fire Marshal/Deputy Fire Warden

July 12, 2022

22070801 San Bernardino NRL Ninyo & Moore

NINYO AND MOORE
475 GODDARD, SUITE 200
IRVINE, CA 92618

ATTENTION: AILEEN CHEA

SUBJECT: CERTIFIED RECORD SEARCH FINDINGS
APN#S: 0273-011-23-0000, 0273-011-24-0000
SAN BERNARDINO, CALIFORNIA

This is to confirm that the OFM Hazardous Materials Division (HMD) has searched its records for any file(s) pertaining to the subject property, as described in your request, and finds that no records exist for the above site description(s).

Records maintained by OFM-HMD date back to early 1980's. Records searched include:

- facilities with hazardous waste generator permits, hazardous materials handler permits, underground storage tank permits, universal waste permits, tiered permits, EPCRA facilities, RMP facilities, Cal ARP facilities, and/or waste recycling generators, including inactive and/or out of business records, as well as non-permitted facility actions;
- logs of permits issued for the removal, installation, and/or modification of underground storage tanks;
- records and databases pertaining to illicit dumping, spill reports and release notifications, and complaints;
- incidents responded to by the hazardous materials emergency response team;
- and sites undergoing remediation for contaminated soil and/or groundwater.

Donna Juday

DONNA JUDAY
Office Specialist
Office of the Fire Marshal
Hazardous Materials Division

BOARD OF DIRECTORS

Col. Paul Cook (Ret.)

Janice Rutherford

Dawn Rowe

Curt Hagman

Joe Baca Jr.

Leonard X. Hernandez
Chief Executive Officer

First District

Second District

Vice Chair, Third District

Chairman, Fourth District

Fifth District

APPENDIX E

Historical Research Documentation

Not Reported

Not Reported
San Bernardino, CA 92404

Inquiry Number: 7044843.5
July 07, 2022

The EDR-City Directory Abstract

TABLE OF CONTENTS

SECTION

Executive Summary

Findings

City Directory Images

Thank you for your business.

Please contact EDR at 1-800-352-0050
with any questions or comments.

Disclaimer - Copyright and Trademark Notice

This Report contains certain information obtained from a variety of public and other sources reasonably available to Environmental Data Resources, Inc. It cannot be concluded from this Report that coverage information for the target and surrounding properties does not exist from other sources. **NO WARRANTY EXPRESSED OR IMPLIED, IS MADE WHATSOEVER IN CONNECTION WITH THIS REPORT. ENVIRONMENTAL DATA RESOURCES, INC. SPECIFICALLY DISCLAIMS THE MAKING OF ANY SUCH WARRANTIES, INCLUDING WITHOUT LIMITATION, MERCHANTABILITY OR FITNESS FOR A PARTICULAR USE OR PURPOSE. ALL RISK IS ASSUMED BY THE USER. IN NO EVENT SHALL ENVIRONMENTAL DATA RESOURCES, INC. BE LIABLE TO ANYONE, WHETHER ARISING OUT OF ERRORS OR OMISSIONS, NEGLIGENCE, ACCIDENT OR ANY OTHER CAUSE, FOR ANY LOSS OR DAMAGE, INCLUDING, WITHOUT LIMITATION, SPECIAL, INCIDENTAL, CONSEQUENTIAL, OR EXEMPLARY DAMAGES. ANY LIABILITY ON THE PART OF ENVIRONMENTAL DATA RESOURCES, INC. IS STRICTLY LIMITED TO A REFUND OF THE AMOUNT PAID FOR THIS REPORT.** Purchaser accepts this Report "AS IS". Any analyses, estimates, ratings, environmental risk levels or risk codes provided in this Report are provided for illustrative purposes only, and are not intended to provide, nor should they be interpreted as providing any facts regarding, or prediction or forecast of, any environmental risk for any property. Only a Phase I Environmental Site Assessment performed by an environmental professional can provide information regarding the environmental risk for any property. Additionally, the information provided in this Report is not to be construed as legal advice.

Copyright 2020 by Environmental Data Resources, Inc. All rights reserved. Reproduction in any media or format, in whole or in part, of any report or map of Environmental Data Resources, Inc. or its affiliates is prohibited without prior written permission.

EDR and its logos (including Sanborn and Sanborn Map) are trademarks of Environmental Data Resources, Inc. or its affiliates. All other trademarks used herein are the property of their respective owners.

EXECUTIVE SUMMARY

DESCRIPTION

Environmental Data Resources, Inc.'s (EDR) City Directory Abstract is a screening tool designed to assist environmental professionals in evaluating potential liability on a target property resulting from past activities. EDR's City Directory Abstract includes a search and abstract of available city directory data. For each address, the directory lists the name of the corresponding occupant at five year intervals.

Business directories including city, cross reference and telephone directories were reviewed, if available, at approximately five year intervals for the years spanning 1922 through 2017. This report compiles information gathered in this review by geocoding the latitude and longitude of properties identified and gathering information about properties within 660 feet of the target property.

A summary of the information obtained is provided in the text of this report.

RECORD SOURCES

EDR's Digital Archive combines historical directory listings from sources such as Cole Information and Dun & Bradstreet. These standard sources of property information complement and enhance each other to provide a more comprehensive report.

EDR is licensed to reproduce certain City Directory works by the copyright holders of those works. The purchaser of this EDR City Directory Report may include it in report(s) delivered to a customer. Reproduction of City Directories without permission of the publisher or licensed vendor may be a violation of copyright.

Data by

infoUSA[®]

Copyright © 2008
All Rights Reserved

RESEARCH SUMMARY

The following research sources were consulted in the preparation of this report. An "X" indicates where information was identified in the source and provided in this report.

<u>Year</u>	<u>Source</u>	<u>TP</u>	<u>Adjoining</u>	<u>Text Abstract</u>	<u>Source Image</u>
2017	Cole Information Services	-	X	X	-
2014	Cole Information Services	-	X	X	-
2009	Cole Information Services	-	X	X	-
2008	Haines Company, Inc.	-	X	X	-
2004	Cole Information Services	-	X	X	-
2003	Haines & Co Publishers	-	X	X	-
2002	Cole Information Services	-	-	-	-
1999	Cole Information Services	-	X	X	-
1996	GTE Street Address Directory	-	X	X	-
1995	GTE Directories	-	-	-	-

EXECUTIVE SUMMARY

<u>Year</u>	<u>Source</u>	<u>TP</u>	<u>Adjoining</u>	<u>Text Abstract</u>	<u>Source Image</u>
1994	Cole Information Services	-	X	X	-
1991	GTE California Incorporated	-	X	X	-
1990	GTE California Incorporated	-	-	-	-
1985	GTE	-	-	-	-
1981	General Telephone Company of California	-	X	X	-
1980	GTE	-	-	-	-
1975	General Telephone Company of California	-	X	X	-
	Pacific Telephone Co	-	X	X	-
1970	General Telephone Company of California	-	X	X	-
1965	General Telephone Company of California	-	X	X	-
1964	Luskey Brothers & Co	-	-	-	-
1961	Luskey Brothers & Co Publishers	-	-	-	-
1960	Luskey Brothers & Co Publishers	-	-	-	-
1956	General Telephone Company Publishers	-	-	-	-
1955	Luskey Brothers & Co Publishers	-	X	X	-
1951	Los Angeles Directory Co Publishers	-	-	-	-
1950	The Pacific Telephone and Telegraph Co	-	-	-	-
1949	San Bernardino Directory Co. Publishers	-	-	-	-
1946	Los Angeles Directory Company Publishers	-	-	-	-
1945	Southern California Telephone Company	-	-	-	-
1942	San Bernardino Directory Co Publisher	-	-	-	-
1941	Associated Telephone Company Limited	-	-	-	-
1940	Los Angeles Directory Co.	-	-	-	-
1938	Los Angeles Directory Co.	-	-	-	-
1936	San Bernardino Directory Co Publisher	-	-	-	-
1934	Los Angeles Directory Co.	-	-	-	-
1931	Los Angeles Directory Co.	-	-	-	-
1930	San Bernardino Directory Co Publisher	-	-	-	-
1926	Los Angeles Directory Co.	-	-	-	-
1923	Los Angeles Directory Company	-	-	-	-
1922	R.L. Polk & Co Publishers	-	-	-	-

FINDINGS

TARGET PROPERTY INFORMATION

ADDRESS

Not Reported
San Bernardino, CA 92404

FINDINGS DETAIL

Target Property research detail.

NOT FOR BID

FINDINGS

ADJOINING PROPERTY DETAIL

The following Adjoining Property addresses were researched for this report. Detailed findings are provided for each address.

19TH

25126 19TH

<u>Year</u>	<u>Uses</u>	<u>Source</u>
1975	Mazza Jos T	Pacific Telephone Co

25134 19TH

<u>Year</u>	<u>Uses</u>	<u>Source</u>
1975	Gregory John H	Pacific Telephone Co

25144 19TH

<u>Year</u>	<u>Uses</u>	<u>Source</u>
1975	De Vries Pier	Pacific Telephone Co

25153 19TH

<u>Year</u>	<u>Uses</u>	<u>Source</u>
1975	Brown Stanley V	Pacific Telephone Co

25163 19TH

<u>Year</u>	<u>Uses</u>	<u>Source</u>
1975	Turpen Robt	Pacific Telephone Co

25164 19TH

<u>Year</u>	<u>Uses</u>	<u>Source</u>
1975	Visbal Leo G	Pacific Telephone Co

25170 19TH

<u>Year</u>	<u>Uses</u>	<u>Source</u>
1975	Wood Donna	Pacific Telephone Co

25171 19TH

<u>Year</u>	<u>Uses</u>	<u>Source</u>
1975	Richardson Robt S	Pacific Telephone Co

FINDINGS

25198 19TH

<u>Year</u>	<u>Uses</u>	<u>Source</u>
1975	Bourland Marvinl	Pacific Telephone Co

25217 19TH

<u>Year</u>	<u>Uses</u>	<u>Source</u>
1975	Roe Maud B	Pacific Telephone Co
	Callahan Ray H	Pacific Telephone Co

25240 19TH

<u>Year</u>	<u>Uses</u>	<u>Source</u>
1975	Reed Dick	Pacific Telephone Co

25243 19TH

<u>Year</u>	<u>Uses</u>	<u>Source</u>
1975	Butts Helen L	Pacific Telephone Co

25250 19TH

<u>Year</u>	<u>Uses</u>	<u>Source</u>
1975	Hooks Marilyn	Pacific Telephone Co

25270 19TH

<u>Year</u>	<u>Uses</u>	<u>Source</u>
1975	Hurd C G	Pacific Telephone Co

19TH ST

25126 19TH ST

<u>Year</u>	<u>Uses</u>	<u>Source</u>
2014	OCCUPANT UNKNOWN	Cole Information Services
2009	SAFDAR KHAWAJA	Cole Information Services
2008	KHAWAJA Safdar	Haines Company, Inc.
2004	KHAWAJA SAFDAR	Cole Information Services
2003	KHAWAJA Safdar	Haines & Co Publishers
1999	SAFDAR KHAWAJA	Cole Information Services
1994	GOZDECK, PETER J	Cole Information Services
1975	MAZZA JOS T	General Telephone Company of California

FINDINGS

25134 19TH ST

<u>Year</u>	<u>Uses</u>	<u>Source</u>
2017	JUISA POWELL	Cole Information Services
2014	JUISA POWELL	Cole Information Services
2009	ROGER UNDERWOOD	Cole Information Services
2008	UNDERWOOD Deborah	Haines Company, Inc.
2003	BON Brent	Haines & Co Publishers
1999	ROGER UNDERWOOD	Cole Information Services
	OCCUPANT UNKNOWN	Cole Information Services
1996	Bon Brent	GTE Street Address Directory
1994	BON, BRENT	Cole Information Services
1981	ROSS JAS H	General Telephone Company of California
1975	GREGORY J H	General Telephone Company of California
1970	Gregory John H	General Telephone Company of California

25143 19TH ST

<u>Year</u>	<u>Uses</u>	<u>Source</u>
2014	JAIME RODRIGUEZ	Cole Information Services
2009	JR TRUCKING CO	Cole Information Services
	JAIME RODRIGUEZ	Cole Information Services
2008	RODRIGUEZ Maria	Haines Company, Inc.
2004	JAIME RODRIGUEZ	Cole Information Services
	JR TRUCKING CO	Cole Information Services
2003	RODRIGUEZ Maria	Haines & Co Publishers
1999	JAIME RODRIGUEZ	Cole Information Services
1996	Rodriguez Maria	GTE Street Address Directory
1994	RODRIGUEZ, MARIA	Cole Information Services
1981	RUSSELL ALICE	General Telephone Company of California

25144 19TH ST

<u>Year</u>	<u>Uses</u>	<u>Source</u>
2017	PIER DEVRIES	Cole Information Services
2014	OCCUPANT UNKNOWN	Cole Information Services
2009	PIER DEVRIES	Cole Information Services
2008	DEVRIES Pier	Haines Company, Inc.

FINDINGS

<u>Year</u>	<u>Uses</u>	<u>Source</u>
2004	PIER DEVRIES	Cole Information Services
2003	DE Vries Pier	Haines & Co Publishers
1999	PIER DEVRIES	Cole Information Services
	DEVRIES PIER	Cole Information Services
1994	DEVRIES, PIER	Cole Information Services
1981	DE VRIES P	General Telephone Company of California
1975	DE VRIES P	General Telephone Company of California

25152 19TH ST

<u>Year</u>	<u>Uses</u>	<u>Source</u>
2017	BILL DEON	Cole Information Services
2014	BILL DEON	Cole Information Services
2009	BILL DEON	Cole Information Services
2008	DEON William	Haines Company, Inc.
2004	BILL DEON	Cole Information Services
2003	DEON Bill	Haines & Co Publishers
1999	OCCUPANT UNKNOWN	Cole Information Services
	BILL DEON	Cole Information Services

25153 19TH ST

<u>Year</u>	<u>Uses</u>	<u>Source</u>
2017	ADRIANA CUETO	Cole Information Services
2014	SCOTT CUETO	Cole Information Services
2008	BROWN Stanley	Haines Company, Inc.
2004	STANLEY BROWN	Cole Information Services
2003	BROWN June B	Haines & Co Publishers
	BROWN Stanley V Sr	Haines & Co Publishers
1996	Brown Sr Stanley V	GTE Street Address Directory
1994	BROWN, STANLEY V SR	Cole Information Services
1981	BROWN SR STANLEY V	General Telephone Company of California
1975	BROWN S V	General Telephone Company of California
1970	Brown Stanley V	General Telephone Company of California

FINDINGS

25163 19TH ST

<u>Year</u>	<u>Uses</u>	<u>Source</u>
2017	MARK BALLESTEROS	Cole Information Services
2014	OCCUPANT UNKNOWN	Cole Information Services
2009	STEVEN DELBEN	Cole Information Services
2008	DELBEN Steven	Haines Company, Inc.
2004	OCCUPANT UNKNOWN	Cole Information Services
2003	DELBEN Steven	Haines & Co Publishers
1999	STEVEN DELBEN	Cole Information Services
1981	BARAGONE JUDITH	General Telephone Company of California
	BARAGONE GENE	General Telephone Company of California
1975	TURPEN ROBT	General Telephone Company of California
1970	Skinner Allen L	General Telephone Company of California

25164 19TH ST

<u>Year</u>	<u>Uses</u>	<u>Source</u>
2014	SERGIO ABRAHAM	Cole Information Services
2009	JOSE VELASQUEZ	Cole Information Services
2008	VELASQUEZ Jose	Haines Company, Inc.
2004	TONY PELE	Cole Information Services
	TREE GUY	Cole Information Services
2003	PELE Amasi	Haines & Co Publishers
1999	JOSE VELASQUEZ	Cole Information Services
1981	VISBAL L G	General Telephone Company of California
1975	VISBAL L G	General Telephone Company of California
1970	Visbal Leo G	General Telephone Company of California

25170 19TH ST

<u>Year</u>	<u>Uses</u>	<u>Source</u>
2017	E NAVARRO	Cole Information Services
2014	NOELIA LLAMAS	Cole Information Services
2009	D CANDELARIA	Cole Information Services
2008	CUEVAS Jose	Haines Company, Inc.
2004	JASMINE YBARRA	Cole Information Services
2003	CUEVAS Jose	Haines & Co Publishers

FINDINGS

<u>Year</u>	<u>Uses</u>	<u>Source</u>
1999	D CANDELARIA	Cole Information Services
1975	WOOD DONNA	General Telephone Company of California

25171 19TH ST

<u>Year</u>	<u>Uses</u>	<u>Source</u>
2017	MICHAEL KWON	Cole Information Services
2014	WILBERT LARA	Cole Information Services
2009	GERMAN LARA	Cole Information Services
2008	LARA German	Haines Company, Inc.
2004	RAFAEL MURILLO	Cole Information Services
2003	MUNIVE Reynaldo	Haines & Co Publishers
1999	GERMAN LARA	Cole Information Services
1975	RICHARDSON ROBT S	General Telephone Company of California

25180 19TH ST

<u>Year</u>	<u>Uses</u>	<u>Source</u>
2017	ALONDRA LUNA	Cole Information Services
2014	ALONDRA LUNA	Cole Information Services
2009	OCCUPANT UNKNOWN	Cole Information Services
2008	UTLEY Cheryl	Haines Company, Inc.
2004	OCCUPANT UNKNOWN	Cole Information Services
2003	UTLEY Cheryl	Haines & Co Publishers

25188 19TH ST

<u>Year</u>	<u>Uses</u>	<u>Source</u>
2017	EFRAIN NIETO	Cole Information Services
2014	SHARON KWON	Cole Information Services
2009	MICHAEL KWON	Cole Information Services
2008	KWON Michael	Haines Company, Inc.
2004	MICHAEL KWON	Cole Information Services
2003	KWON Sharon	Haines & Co Publishers
	KWON Michael	Haines & Co Publishers
1999	MICHAEL KWON	Cole Information Services

FINDINGS

25198 19TH ST

<u>Year</u>	<u>Uses</u>	<u>Source</u>
2017	GREGORY REX	Cole Information Services
	COMFY PAWS	Cole Information Services
2014	JACQUELYN REX	Cole Information Services
2009	GREGORY REX	Cole Information Services
2008	REX Gregory	Haines Company, Inc.
2004	GREGORY REX	Cole Information Services
	COMFY PAWS	Cole Information Services
2003	REX Gregory	Haines & Co Publishers
1999	GREGORY REX	Cole Information Services
1981	BOURLAND MARVIN	General Telephone Company of California
1975	BOURLAND MARVIN	General Telephone Company of California

25208 19TH ST

<u>Year</u>	<u>Uses</u>	<u>Source</u>
2017	LOWELL PENDER	Cole Information Services
2014	LOWELL PENDER	Cole Information Services
2009	LOWELL PENDER	Cole Information Services
2008	PENDER Low ell	Haines Company, Inc.
2004	LOWELL PENDER	Cole Information Services
2003	PENDER Low ell	Haines & Co Publishers
1999	LOWELL PENDER	Cole Information Services
1975	HAMMEN JOHN	General Telephone Company of California
1970	Bolman Grace A	General Telephone Company of California

25216 19TH ST

<u>Year</u>	<u>Uses</u>	<u>Source</u>
2014	ISRAEL DEJESUS	Cole Information Services
2009	VINCE HOON	Cole Information Services
2008	MCFARLAND Kenneth	Haines Company, Inc.
2004	JAMES KEITH	Cole Information Services
2003	DANIELS Yvonne	Haines & Co Publishers
1999	VINCE HOON	Cole Information Services
1970	Holybee L E	General Telephone Company of California

FINDINGS

25217 19TH ST

<u>Year</u>	<u>Uses</u>	<u>Source</u>
2014	OCCUPANT UNKNOWN	Cole Information Services
2009	JAVIER VALDEZ	Cole Information Services
2008	VALDEZ Javier	Haines Company, Inc.
2004	RUTH COLEMAN	Cole Information Services
2003	COLEMAN Ruth	Haines & Co Publishers
1999	JAVIER VALDEZ	Cole Information Services
1994	HENLEY, BRYAN	Cole Information Services
1981	CALLAHAN R H	General Telephone Company of California
1975	CALLAHAN R H	General Telephone Company of California
1970	Roe Maud B	General Telephone Company of California
	Callahan Ray H	General Telephone Company of California

25226 19TH ST

<u>Year</u>	<u>Uses</u>	<u>Source</u>
2014	OCCUPANT UNKNOWN	Cole Information Services
2009	OCCUPANT UNKNOWN	Cole Information Services
2008	GANNON Billie	Haines Company, Inc.
2004	BOB GANNON	Cole Information Services
2003	GANNON Billie	Haines & Co Publishers

25240 19TH ST

<u>Year</u>	<u>Uses</u>	<u>Source</u>
2017	WILMA REED	Cole Information Services
2014	WILMA REED	Cole Information Services
2009	WILMA REED	Cole Information Services
2008	XXXX	Haines Company, Inc.
2004	WILMA REED	Cole Information Services
2003	REED Wilma	Haines & Co Publishers
1999	WILMA REED	Cole Information Services
1994	REED, DICK	Cole Information Services
1981	A M MARTIN E G	General Telephone Company of California
	REED D	General Telephone Company of California
1975	REED D	General Telephone Company of California

FINDINGS

<u>Year</u>	<u>Uses</u>	<u>Source</u>
1970	Reed Dick	General Telephone Company of California

25243 19TH ST

<u>Year</u>	<u>Uses</u>	<u>Source</u>
2017	MARCIA JOHNSON	Cole Information Services
2014	MARCIA JOHNSON	Cole Information Services
2009	CHESTER BOYSEN	Cole Information Services
2008	JOHNSON Marcia	Haines Company, Inc.
2004	MARCIA BOYSEN	Cole Information Services
2003	BOYSEN Chester	Haines & Co Publishers
1999	CHESTER BOYSEN	Cole Information Services
1996	West Rebecca	GTE Street Address Directory
1981	BUTTS HELEN L	General Telephone Company of California
1975	BUTTS HELEN L	General Telephone Company of California
1970	Roberts Matt A It	General Telephone Company of California

25250 19TH ST

<u>Year</u>	<u>Uses</u>	<u>Source</u>
2017	JUAN SALDANA	Cole Information Services
2014	OCCUPANT UNKNOWN	Cole Information Services
2008	BURDICK Marilyn	Haines Company, Inc.
2004	RANDY HOOKS	Cole Information Services
2003	BURDICK Marilyn	Haines & Co Publishers
1996	Corzo Diana	GTE Street Address Directory
1975	HOOKS MARILYN	General Telephone Company of California

25258 19TH ST

<u>Year</u>	<u>Uses</u>	<u>Source</u>
2017	DAVID BENAVIDES	Cole Information Services
2014	GUADALUPE BENAVIDES	Cole Information Services
2008	MILLAN Samuel	Haines Company, Inc.
2004	SARAH HERNANDEZ	Cole Information Services
2003	HERNANDEZ Sarah	Haines & Co Publishers
1994	RENOUF, JACK	Cole Information Services

FINDINGS

<u>Year</u>	<u>Uses</u>	<u>Source</u>
1981	RENOUF JACK	General Telephone Company of California
1975	RENOUF JACK	General Telephone Company of California

25270 19TH ST

<u>Year</u>	<u>Uses</u>	<u>Source</u>
2017	DANNIEL HERNANDEZ	Cole Information Services
2014	JESSE MUNOZ	Cole Information Services
2008	HERNANDEZ Felix	Haines Company, Inc.
2004	PAMELA HALDERMAN	Cole Information Services
	FELIX HERNANDEZ	Cole Information Services
	COURTINE ROLLINS	Cole Information Services
	RAMON MURILLO	Cole Information Services
2003	MURILLO Ramon	Haines & Co Publishers
	ROLLINS Courtine	Haines & Co Publishers
1981	CAVINESS C	General Telephone Company of California
1975	HURD C G	General Telephone Company of California
1970	Starling Cecile G	General Telephone Company of California

19TH ST E

25126 19TH ST E

<u>Year</u>	<u>Uses</u>	<u>Source</u>
1965	SIMPSON CLARE A	General Telephone Company of California

25134 19TH ST E

<u>Year</u>	<u>Uses</u>	<u>Source</u>
1965	GREGORY J H	General Telephone Company of California

25144 19TH ST E

<u>Year</u>	<u>Uses</u>	<u>Source</u>
1965	DE VRIES P	General Telephone Company of California

25153 19TH ST E

<u>Year</u>	<u>Uses</u>	<u>Source</u>
1965	BROWN S V	General Telephone Company of California

FINDINGS

25163 19TH ST E

<u>Year</u>	<u>Uses</u>
-------------	-------------

1965	HICKMAN C
------	-----------

<u>Source</u>

General Telephone Company of California

25164 19TH ST E

<u>Year</u>	<u>Uses</u>
-------------	-------------

1965	VISBAL L G
------	------------

<u>Source</u>

General Telephone Company of California

25170 19TH ST E

<u>Year</u>	<u>Uses</u>
-------------	-------------

1965	HARRIS KENNETH L
------	------------------

<u>Source</u>

General Telephone Company of California

25180 19TH ST E

<u>Year</u>	<u>Uses</u>
-------------	-------------

1965	GILBERT J M
------	-------------

<u>Source</u>

General Telephone Company of California

25208 19TH ST E

<u>Year</u>	<u>Uses</u>
-------------	-------------

1965	BOLMAN G A
------	------------

<u>Source</u>

General Telephone Company of California

25216 19TH ST E

<u>Year</u>	<u>Uses</u>
-------------	-------------

1965	HOLYBEE L E
------	-------------

<u>Source</u>

General Telephone Company of California

25217 19TH ST E

<u>Year</u>	<u>Uses</u>
-------------	-------------

1965	CALLAHAN R H
	ROE M B

<u>Source</u>

General Telephone Company of California

General Telephone Company of California

25226 19TH ST E

<u>Year</u>	<u>Uses</u>
-------------	-------------

1965	MC ARTHUR J
------	-------------

<u>Source</u>

General Telephone Company of California

25240 19TH ST E

<u>Year</u>	<u>Uses</u>
-------------	-------------

1965	REED D
------	--------

<u>Source</u>

General Telephone Company of California

FINDINGS

25243 19TH ST E

Year Uses

1965 BUTTS JOSEPH W

Source

General Telephone Company of California

25250 19TH ST E

Year Uses

1965 HOOKS DANIEL T

Source

General Telephone Company of California

25258 19TH ST E

Year Uses

1965 WEDDELL C E

Source

General Telephone Company of California

25270 19TH ST E

Year Uses

1965 STARLING C G

Source

General Telephone Company of California

DEL ROSA AVE

1860 DEL ROSA AVE

Year Uses

1955 Lees R E

Source

Luskey Brothers & Co Publishers

1865 DEL ROSA AVE

Year Uses

1955 Hampton V S electn

Source

Luskey Brothers & Co Publishers

1872 DEL ROSA AVE

Year Uses

1955 Wright E R

Source

Luskey Brothers & Co Publishers

1875 DEL ROSA AVE

Year Uses

1955 Chapman F M Mrs

Source

Luskey Brothers & Co Publishers

1894 DEL ROSA AVE

Year Uses

1955 Sears M C

Source

Luskey Brothers & Co Publishers

FINDINGS

1895 DEL ROSA AVE

<u>Year</u>	<u>Uses</u>	<u>Source</u>
1996	DEL ROSA CINEMA 8 INC	GTE Street Address Directory
1994	DEL ROSA CINEMA 8 INC	Cole Information Services

1896 DEL ROSA AVE

<u>Year</u>	<u>Uses</u>	<u>Source</u>
1955	Potter M L	Luskey Brothers& Co Publishers

1898 DEL ROSA AVE

<u>Year</u>	<u>Uses</u>	<u>Source</u>
1955	Starr L E	Luskey Brothers& Co Publishers

1901 DEL ROSA AVE

<u>Year</u>	<u>Uses</u>	<u>Source</u>
1955	Smithson L E Mrs eggs	Luskey Brothers& Co Publishers

1966 DEL ROSA AVE

<u>Year</u>	<u>Uses</u>	<u>Source</u>
2003	COULIS John	Haines & Co Publishers

6170 DEL ROSA AVE

<u>Year</u>	<u>Uses</u>	<u>Source</u>
2003	KUMAR Anil	Haines & Co Publishers

6208 DEL ROSA AVE

<u>Year</u>	<u>Uses</u>	<u>Source</u>
1965	BAKERS RICHFIELD SVC	General Telephone Company of California

6215 DEL ROSA AVE

<u>Year</u>	<u>Uses</u>	<u>Source</u>
1970	MC CANN SAM UNION OIL SERV	General Telephone Company of California
1965	MC CANN S UN OIL SVC	General Telephone Company of California

6218 DEL ROSA AVE

<u>Year</u>	<u>Uses</u>	<u>Source</u>
2008	DEL ROSA MARKET	Haines Company, Inc.
2004	MARKET DEL ROSA	Cole Information Services

FINDINGS

<u>Year</u>	<u>Uses</u>	<u>Source</u>
2003	ROSE Donald	Haines & Co Publishers
	DELROSA MARKET	Haines & Co Publishers
1981	MITE S S CO	General Telephone Company of California
1965	US GOVT PO DEPT	General Telephone Company of California

6229 DEL ROSA AVE

<u>Year</u>	<u>Uses</u>	<u>Source</u>
1970	Drive In	General Telephone Company of California
	Victoria Guernsey mfk prods	General Telephone Company of California
1965	VICTORIA GUERNSEY DAI	General Telephone Company of California

6236 DEL ROSA AVE

<u>Year</u>	<u>Uses</u>	<u>Source</u>
2008	XXXX	Haines Company, Inc.
2004	DEL ROSA MEDICAL CLINIC COR	Cole Information Services
2003	ROSE DONALD H MD DO	Haines & Co Publishers
	DEL ROSA MEDICAL CLINIC	Haines & Co Publishers
1999	DEL ROSA MEDICAL CLINIC	Cole Information Services
1996	ROSE DONALD H MD INC	GTE Street Address Directory
1994	DEL ROSA MEDICAL CLINIC	Cole Information Services
1981	O S S E DONALD H NO INC	General Telephone Company of California
1975	ROSE DONALD H MD INC	General Telephone Company of California
	Rose Donald t MD Inc	Pacific Telephone Co
1970	Rose Donald H MD	General Telephone Company of California
1965	ROSE DONALD H	General Telephone Company of California

6241 DEL ROSA AVE

<u>Year</u>	<u>Uses</u>	<u>Source</u>
2003	MAKA Frank	Haines & Co Publishers
1970	Hedler Herbert R vetnrian	General Telephone Company of California
1965	DEL ROSA ANIML CLNC	General Telephone Company of California

6243 DEL ROSA AVE

<u>Year</u>	<u>Uses</u>	<u>Source</u>
1970	OASIS POOL SERV	General Telephone Company of California

FINDINGS

<u>Year</u>	<u>Uses</u>	<u>Source</u>
1970	POOL CHLOR	General Telephone Company of California

6247 DEL ROSA AVE

<u>Year</u>	<u>Uses</u>	<u>Source</u>
1965	HORNBUCKLE FRED	General Telephone Company of California

6248 DEL ROSA AVE

<u>Year</u>	<u>Uses</u>	<u>Source</u>
2009	OCCUPANT UNKNOWN	Cole Information Services
2008	XXXX	Haines Company, Inc.
2004	OCCUPANT UNKNOWN	Cole Information Services
2003	SPIRITUAL PSYCHIC	Haines & Co Publishers
	ROSE Donald	Haines & Co Publishers
1996	Uwanawich David	GTE Street Address Directory
1965	THICKSTONE	General Telephone Company of California

6262 DEL ROSA AVE

<u>Year</u>	<u>Uses</u>	<u>Source</u>
2017	DELGADO SILVA	Cole Information Services
	CUAUTHEMOC GARCIA	Cole Information Services
	ARACELI BARBA	Cole Information Services
	JENNY GOMEZ	Cole Information Services
2014	DELGADO SILVA	Cole Information Services
	CUAUTHEMOC GARCIA	Cole Information Services
2009	CUAUTHEMOC GARCIA	Cole Information Services
	ROCIO PANTOJA	Cole Information Services
	HILDA MACIAS	Cole Information Services
	JACOBO SANTOS	Cole Information Services
	RODOLFO GOMEZ	Cole Information Services
	YOLANDA CHAVEZ	Cole Information Services
	ANNA BANALES	Cole Information Services
	EVODIO MENDOZA	Cole Information Services
	ELEAZAR MERCADO	Cole Information Services
	SINTIA MARTINEZ	Cole Information Services

FINDINGS

<u>Year</u>	<u>Uses</u>	<u>Source</u>
2009	MARTIN HERNANDEZ	Cole Information Services
	JR WILSON	Cole Information Services
	MARIA GODINEZ	Cole Information Services
	CRISTIAN FRANCO	Cole Information Services
	BELIA SANDOVAL	Cole Information Services
	MIGUEL ROMERO	Cole Information Services
	RUBEN MORAN	Cole Information Services
	MICHAEL GONZALEZ	Cole Information Services
	DELGADO SILVA	Cole Information Services
	ARNULFO VARELA	Cole Information Services
	FLORES GARCIA	Cole Information Services
	JUAN LOZANO	Cole Information Services
	KIM NGUYEN	Cole Information Services
2008	APARTMENTS	Haines Company, Inc.
	BANALES Anna	Haines Company, Inc.
	CHAVEZ Yolanda	Haines Company, Inc.
	COLMENARES Manuel C	Haines Company, Inc.
	GARCIA Cuauthemoc R	Haines Company, Inc.
	GARCIA Maria	Haines Company, Inc.
	GARCIAFLORES Herbey	Haines Company, Inc.
	GODINEZ Maria	Haines Company, Inc.
	JUAREZVARELA Arnulfo	Haines Company, Inc.
	LOZANO Juan	Haines Company, Inc.
	MACIAS Hilda	Haines Company, Inc.
	MERCADO Eleazar	Haines Company, Inc.
	MORAN Ruben	Haines Company, Inc.
	NGUYEN Kim Thi	Haines Company, Inc.
	PLATERO Milagro	Haines Company, Inc.
	REINA Everardo	Haines Company, Inc.
	SILVADELGADO Juan Javier	Haines Company, Inc.
	SOLIS Angel	Haines Company, Inc.
	VILLANUEVA Alfredo	Haines Company, Inc.

FINDINGS

<u>Year</u>	<u>Uses</u>	<u>Source</u>
2004	JAVIER AGUILAR	Cole Information Services
	MARIA JALOMA	Cole Information Services
	ENEDINO SANCHEZ	Cole Information Services
	ELIZABETH QUIROZ	Cole Information Services
	SANTIAGO IBARRA	Cole Information Services
	NHO TRUONG	Cole Information Services
	SYLVIA CORTEZ	Cole Information Services
	YOLANDA QUESADA	Cole Information Services
	ESMERALDA QUINTERO	Cole Information Services
	EDIBERTO IBARRA	Cole Information Services
	JUAN ELIZALDE	Cole Information Services
	VERONICA DOMINGUEZ	Cole Information Services
	RAMON GARCIA	Cole Information Services
	CESAR GONZALEZ	Cole Information Services
	ALFREDO LEON	Cole Information Services
	MARITZA CASTANEDA	Cole Information Services
	ARCELA CORDERO	Cole Information Services
	VIRGINIA BAZA	Cole Information Services
	JESUS FLORES	Cole Information Services
	LEONARDO BECERRA	Cole Information Services
	JUAN MAGANA	Cole Information Services
	CHANG MOON	Cole Information Services
	GERALD RUBIN	Cole Information Services
	JOSE LOPEZ	Cole Information Services
	JR NORTHUP	Cole Information Services
	JUAN DELGADO	Cole Information Services
	BLANCA VASQUEZ	Cole Information Services
	JAIME VAZQUEZ	Cole Information Services
	JUAN ROJAS	Cole Information Services
	GONZALO ROMERO	Cole Information Services
	CHRISTOPHER GARCIA	Cole Information Services
	EDGARDO PAGAN	Cole Information Services

FINDINGS

<u>Year</u>	<u>Uses</u>	<u>Source</u>
2004	BOGDAN PLECAS	Cole Information Services
	MARICARMEN JIMENEZ	Cole Information Services
	RAQUEL ALVERDIN	Cole Information Services
	JOSE DEMETRIO	Cole Information Services
	MARTHA SALGADO	Cole Information Services
	OSCAR ROSAS	Cole Information Services
	MIGUEL HERNANDEZ	Cole Information Services
	BRIAN HERNANDEZ	Cole Information Services
	J GAYTON	Cole Information Services
	NORMA YANEZ	Cole Information Services
	ADRIENNE PALACIOS	Cole Information Services
	CARMEN PEREZ	Cole Information Services
	DANIEL FERNANDEZ	Cole Information Services
	JORGE AYALA	Cole Information Services
	LORETO RAMIREZ	Cole Information Services
	CLAUDIA GUZMAN	Cole Information Services
	ESPERANZA CARDENAS	Cole Information Services
	KIM NGUYEN	Cole Information Services
	JORGE NUNEZ	Cole Information Services
	RODOLFO GOMEZ	Cole Information Services
	MANUEL COLMENARES	Cole Information Services
	EVODIO MENDOZA	Cole Information Services
	ROBERT SCHIFFER	Cole Information Services
	MARIA VALADEZ	Cole Information Services
	MARTIN HERNANDEZ	Cole Information Services
	EVANGELINA TINOCO	Cole Information Services
	FELIX MORALES	Cole Information Services
2003	APARTMENTS	Haines & Co Publishers
	ALVAREZ Rene Ferrer	Haines & Co Publishers
	ANGUINO Silvia	Haines & Co Publishers
	BAZA Virginia	Haines & Co Publishers
	CASTANEDA Marilza	Haines & Co Publishers

FINDINGS

<u>Year</u>	<u>Uses</u>	<u>Source</u>
2003	COLMENARES Manuel C	Haines & Co Publishers
	CORTEZ Sylvia	Haines & Co Publishers
	DEMETRIO Jose	Haines & Co Publishers
	FERNANDEZ Daniel	Haines & Co Publishers
	FERNANDEZ Joel	Haines & Co Publishers
	GARCIA Ramon	Haines & Co Publishers
	GUZMAN Juan C	Haines & Co Publishers
	HERNANDEZ Brian	Haines & Co Publishers
	LEON Alfredo	Haines & Co Publishers
	LOPEZ Jose M	Haines & Co Publishers
	MAGANA Juan	Haines & Co Publishers
	MARTINEZ Norma	Haines & Co Publishers
	MENDOZA Evodio	Haines & Co Publishers
	MESS Leonard	Haines & Co Publishers
	MORALES Felix	Haines & Co Publishers
	NGUYEN Kim Thi	Haines & Co Publishers
	PEREZ Carmen	Haines & Co Publishers
	QUIROZ Elizabeth	Haines & Co Publishers
	ROJAS Juan J	Haines & Co Publishers
	ROMERO Gonzalo	Haines & Co Publishers
	RUBIN Gerald	Haines & Co Publishers
	SANCHEZ Eneidino	Haines & Co Publishers
	VALADEZ Maria	Haines & Co Publishers
	VASQUEZ Blanca	Haines & Co Publishers
	VAZQUEZ Jaime E	Haines & Co Publishers
1999	HILDA MACIAS	Cole Information Services
	JACOBO SANTOS	Cole Information Services
	RODOLFO GOMEZ	Cole Information Services
	YOLANDA CHAVEZ	Cole Information Services
	ANNA BANALES	Cole Information Services
	SINTIA MARTINEZ	Cole Information Services
	EVODIO MENDOZA	Cole Information Services

FINDINGS

<u>Year</u>	<u>Uses</u>	<u>Source</u>
1999	ELEAZAR MERCADO	Cole Information Services
	MARTIN HERNANDEZ	Cole Information Services
	JR WILSON	Cole Information Services
	CRISTIAN FRANCO	Cole Information Services
	MARIA GODINEZ	Cole Information Services
	BELIA SANDOVAL	Cole Information Services
	MIGUEL ROMERO	Cole Information Services
	RUBEN MORAN	Cole Information Services
	MICHAEL GONZALEZ	Cole Information Services
	ARNULFO VARELA	Cole Information Services
	DELGADO SILVA	Cole Information Services
	FLORES GARCIA	Cole Information Services
	JUAN LOZANO	Cole Information Services
	ROCIO PANTOJA	Cole Information Services
	DEL ROSA ISLE & PALMS APARTMENTS	Cole Information Services
	CUAUTHEMOC GARCIA	Cole Information Services
	KIM NGUYEN	Cole Information Services
1996	Apartment	GTE Street Address Directory
	Kollars Lono	GTE Street Address Directory
	Brown Johnny	GTE Street Address Directory
	Cooksley Dan	GTE Street Address Directory
	DEL ROSA ISLE & PALMS	GTE Street Address Directory
1994	Valencia Tom	GTE Street Address Directory
	KOLLARS, LONO	Cole Information Services
	PEARSON, J	Cole Information Services
	KIRK, THOMAS	Cole Information Services
	BRUSKAY, F	Cole Information Services
	BERRYHILL, CHARLES	Cole Information Services
	DEL ROSA ISLE & PALMS APTS	Cole Information Services
	SMITH, KELLY	Cole Information Services
	HUDSON, STEVE	Cole Information Services
	BUSHONG, LARRY	Cole Information Services

FINDINGS

<u>Year</u>	<u>Uses</u>	<u>Source</u>
1994	GRESHAM, JAMES W	Cole Information Services
	NEUSCHAFER, DOUGLAS	Cole Information Services
1991	Bruskay F	GTE California Incorporated
	Gallegos Louis	GTE California Incorporated
	Helle Ronald J	GTE California Incorporated
	Wright Wm	GTE California Incorporated
1975	APARTMENT	General Telephone Company of California
	WATERS MELVIN	General Telephone Company of California
	SLUDER M	General Telephone Company of California
	BROCKWAY G S	General Telephone Company of California
	HADLEY ANDREW	General Telephone Company of California
	AULICINO PATRICK	General Telephone Company of California
	BIANCHI ROBT M	General Telephone Company of California
	RENNER ROBT	General Telephone Company of California
	CONRAD DALE A	General Telephone Company of California
	SISSON KIM	General Telephone Company of California
	FRENCH JIM	General Telephone Company of California
	SILVERMAN ALAN	General Telephone Company of California
	FAZ CESAR D	General Telephone Company of California
	LEHMAN CHAS	General Telephone Company of California
	GOBLE N J	General Telephone Company of California
	MONTEFU GERALD S	General Telephone Company of California
	HICKS JOHN J	General Telephone Company of California
	RIVERA VERA	General Telephone Company of California
	GARCIA MARY R	General Telephone Company of California
	WILLIS PRISCILLA	General Telephone Company of California
	THOMAS ROBT E	General Telephone Company of California
	DE GROFF CHAS R	General Telephone Company of California
	KAY PRESCOTT	General Telephone Company of California
	HOUCHIN AUBREY F	General Telephone Company of California
	SHERMAN RICHARD	General Telephone Company of California
	BASINI BERNARD	General Telephone Company of California

FINDINGS

<u>Year</u>	<u>Uses</u>	<u>Source</u>
1975	REW DANL M	General Telephone Company of California
	HICKS BILL W	General Telephone Company of California
	GRAJEDA JR ROBT	General Telephone Company of California
	CHRISTIAN K L	General Telephone Company of California
	HETH S L	General Telephone Company of California
	BLAKE JANICE E	General Telephone Company of California
	THOMPSON CATHERINE	General Telephone Company of California
	MCELROY B	General Telephone Company of California
	MCRAVEN JAS P	General Telephone Company of California
	BAILEY DAVID W	General Telephone Company of California
	STAMM P R	General Telephone Company of California
	GANGLER BRIAN T	General Telephone Company of California
	LEWIS HEBERT	General Telephone Company of California
	PETRONE M L	General Telephone Company of California
	BLASING FLORENCE L	General Telephone Company of California
	Aulicino Patrick	Pacific Telephone Co
	Bailey David W	Pacific Telephone Co
	Basini Bernard	Pacific Telephone Co
	Biasing Florence L	Pacific Telephone Co
	Blasick Chas	Pacific Telephone Co
	Brockway Geo S	Pacific Telephone Co
	Carbaugh Patty J	Pacific Telephone Co
	Christian K L	Pacific Telephone Co
	Gangler Brian T	Pacific Telephone Co
	Goble N J	Pacific Telephone Co
	Gustafson Geo B	Pacific Telephone Co
	Hadley Andrew	Pacific Telephone Co
	Hicks John J	Pacific Telephone Co
	Hund Jim T	Pacific Telephone Co
	Law son Robin K	Pacific Telephone Co
	Lew is Hebert	Pacific Telephone Co
	Lopez Jose M	Pacific Telephone Co

FINDINGS

<u>Year</u>	<u>Uses</u>	<u>Source</u>
1975	Mc Elroy B	Pacific Telephone Co
	Petrone M L	Pacific Telephone Co
	Renner Robt	Pacific Telephone Co
	Rosen Zeeda	Pacific Telephone Co
	Thompson Catherine	Pacific Telephone Co
	Valenzuela D	Pacific Telephone Co
	Willis Priscilla	Pacific Telephone Co
1970	Adams John Capt	General Telephone Company of California
	Assad Afaf	General Telephone Company of California
	Assad Yousanness Riad	General Telephone Company of California
	Baldwin Donald A	General Telephone Company of California
	Biasing Florence L	General Telephone Company of California
	Brockway Geo S	General Telephone Company of California
	Drane Jas N Capt	General Telephone Company of California
	Fox D J	General Telephone Company of California
	Gnuse Jas R Capt	General Telephone Company of California
	Grimes Joy A	General Telephone Company of California
	Labeda Wm J	General Telephone Company of California
	La Roche Arthur R Capt	General Telephone Company of California
	Le Vecque C R	General Telephone Company of California
	Mc Donnell Jos M	General Telephone Company of California
	Morris Philip Chas	General Telephone Company of California
	Munnell Jane	General Telephone Company of California
	Patrick Carl O	General Telephone Company of California
	Smith S M	General Telephone Company of California
	Snamek J L	General Telephone Company of California
	Steltenpohl Jerome O	General Telephone Company of California
	Templeton Betty	General Telephone Company of California
	Weiseth David B	General Telephone Company of California
	Welch Raymond Patrick	General Telephone Company of California
	Wingo Jos H	General Telephone Company of California
	Yearwood Jack	General Telephone Company of California

FINDINGS

<u>Year</u>	<u>Uses</u>	<u>Source</u>
1965	APARTMENT	General Telephone Company of California
	DEL ROSA ISLE PLSIDE	General Telephone Company of California
	BATHE E O	General Telephone Company of California
	TONSING ERNST S	General Telephone Company of California
	SKAFF DONALD	General Telephone Company of California
	BROCKWAY G S	General Telephone Company of California
	ELLERY RAYMOND	General Telephone Company of California
	CHRISTENSEN GERALD	General Telephone Company of California
	HJERLIED N	General Telephone Company of California
	LEES DENNIS S	General Telephone Company of California
	DIAMOND AL	General Telephone Company of California
	PULSIFER RICHARD	General Telephone Company of California
	MC LELLAN CAPT J	General Telephone Company of California
	PETERS KENNETH	General Telephone Company of California
	STATES ROGER	General Telephone Company of California
	MORRIS PATRICK J	General Telephone Company of California
	GIBBS FRANK R	General Telephone Company of California
	MINOR JR WILLIAM H	General Telephone Company of California
	SCHMIDT JAY	General Telephone Company of California
	PAULSON CAPT TERRY	General Telephone Company of California
	SMITH ROGER	General Telephone Company of California
	NICHOLS BEN	General Telephone Company of California
	ZOCHOLL J O	General Telephone Company of California
	MC GUIRE ROBIN L	General Telephone Company of California
	MC CLURE ROBT D	General Telephone Company of California
	HUFF G W	General Telephone Company of California
	TYRELL VESTA L	General Telephone Company of California
	MILTON DR ROBERT	General Telephone Company of California
	PETTINE NICK	General Telephone Company of California
	KOHLER CONSTANCE W	General Telephone Company of California
	STUDEBAKER RICHARD	General Telephone Company of California
	SHIRLEY DOROTHY	General Telephone Company of California

FINDINGS

<u>Year</u>	<u>Uses</u>	<u>Source</u>
1965	BERKOSKI JOHN	General Telephone Company of California
	DEL ROSA ISLE	General Telephone Company of California
	WOLFF KARL	General Telephone Company of California
	PERRIN MARGARET	General Telephone Company of California
	MAHAN LAWRENCE	General Telephone Company of California
	BICHE PETER	General Telephone Company of California
	CURREY MRS VIRGIE	General Telephone Company of California
	CLAUSON S C	General Telephone Company of California
	THOMSON MARTHA	General Telephone Company of California
	BIGGS ROBERT	General Telephone Company of California
	NEAL WES	General Telephone Company of California
	STONEBERGER P	General Telephone Company of California
	SPARKS JUDY K	General Telephone Company of California
	CARROLL DOROTHY	General Telephone Company of California
	LINDGREN MAJ T A	General Telephone Company of California
	FIORI ALMONDO A	General Telephone Company of California
	PETRIE LUTHER W	General Telephone Company of California
	BLASING FLORENCE L	General Telephone Company of California
	SEE E L	General Telephone Company of California
	MASON LT COL EDW J	General Telephone Company of California

6274 DEL ROSA AVE

<u>Year</u>	<u>Uses</u>	<u>Source</u>
2017	OSCAR LOPEZ	Cole Information Services
2014	ABEL MORENO	Cole Information Services
	SAHER BRACERO	Cole Information Services
2009	GOMEZ ALCANTAR	Cole Information Services
	RODRIGUEZ GUZMAN	Cole Information Services
	BORIS SALAZAR	Cole Information Services
	FLORENCIO SANCHEZ	Cole Information Services
	MARIA GOMEZ	Cole Information Services
	AMINDA FLORES	Cole Information Services
	D GARCIA	Cole Information Services

FINDINGS

<u>Year</u>	<u>Uses</u>	<u>Source</u>
2009	MIGUEL EVANGELISTA	Cole Information Services
	JUAN CARDONA	Cole Information Services
	SABINO LARA	Cole Information Services
	JUDITH JIMENEZ	Cole Information Services
	ABEL MORENO	Cole Information Services
	JUAN ORTIZ	Cole Information Services
	ADRIANA GARCIA	Cole Information Services
	OSCAR LOPEZ	Cole Information Services
	TUNG TRAN	Cole Information Services
	JENNY MONTES	Cole Information Services
2008	APARTMENTS	Haines Company, Inc.
	ALCANTARGOME Maria E	Haines Company, Inc.
	EVANGELISTA Miguel	Haines Company, Inc.
	GUZMAN Rodriguez Sergio	Haines Company, Inc.
	JIMENEZ Judith	Haines Company, Inc.
	LARA Sabino	Haines Company, Inc.
	MONTES Jenny	Haines Company, Inc.
	MORENO Abel	Haines Company, Inc.
	ORTIZ Juan	Haines Company, Inc.
	SANCHEZ Florencio	Haines Company, Inc.
2004	TRAN Loan Thu Thi	Haines Company, Inc.
	UNZUETA Jose	Haines Company, Inc.
	JESSICA BIDO	Cole Information Services
	PABLO CRUZ	Cole Information Services
	PATRICIA MARTINEZCRUZ	Cole Information Services
	RIGOBERTO FLORES	Cole Information Services
	IMELDA REYES	Cole Information Services
	RODOLFO VILLAREAL	Cole Information Services
	MARIA RAMIREZ	Cole Information Services
	MARIA HIDALGO	Cole Information Services
	SHERRON GROSVENOR	Cole Information Services
	ODORIO SANTIAGO	Cole Information Services

FINDINGS

<u>Year</u>	<u>Uses</u>	<u>Source</u>
2004	RAQUEL DELIRA	Cole Information Services
	LOAN TRAN	Cole Information Services
	SONIA GARAVITO	Cole Information Services
	TRANQUILINO GOMEZ	Cole Information Services
	JUDITH JIMENEZ	Cole Information Services
	NORMA VELAZQUEZ	Cole Information Services
	JORGE VIDO	Cole Information Services
	MARIANO VILLANUEVA	Cole Information Services
	EVELIN MARTINEZ	Cole Information Services
	CESAR ARMENTA	Cole Information Services
	MARTIN MOJICA	Cole Information Services
	GUSTAVO MONTES	Cole Information Services
	ABEL MORENO	Cole Information Services
	JESSICA MELGOZA	Cole Information Services
	VERONICA RODRIGUEZ	Cole Information Services
	LUIS GUARDADO	Cole Information Services
	ADRIENNE PALACIOS	Cole Information Services
	D LINDSEY	Cole Information Services
	MARCO NEILLY	Cole Information Services
	MARIA BRAN	Cole Information Services
	FELIPE ALDAVA	Cole Information Services
	DIANA MORENO	Cole Information Services
	RAMON QUINTANILLA	Cole Information Services
	ALVARO GOMEZ	Cole Information Services
	RODRIGUEZ GUZMAN	Cole Information Services
	OSCAR LOPEZ	Cole Information Services
	GERALD RUBIN	Cole Information Services
	BARRERA RUBIO	Cole Information Services
	ROJA MOTALBAN	Cole Information Services
	LUIS RAMIREZ	Cole Information Services
	LUIS DELACRUZ	Cole Information Services
	ELAVIO VILCHIS	Cole Information Services

FINDINGS

<u>Year</u>	<u>Uses</u>	<u>Source</u>
2004	LUIS PINEDA	Cole Information Services
	ANTONIO MARTINEZ	Cole Information Services
	GUADALUPE MATEO	Cole Information Services
	FLORENCIO SANCHEZ	Cole Information Services
	SANDRA MELENDEZ	Cole Information Services
	JULIAN VALENZUELA	Cole Information Services
	JOSEPH KELSEY	Cole Information Services
	MARVIN CASTRO	Cole Information Services
	BERTHA CONTRERAS	Cole Information Services
	FRANCISCO BENAVIDES	Cole Information Services
	FRANCISCA ESPINOZA	Cole Information Services
	CRISTIANA LUNA	Cole Information Services
	ABELINO ALARCON	Cole Information Services
	CUAUTHEMOC GARCIA	Cole Information Services
	DAN NGUYEN	Cole Information Services
	RAMON MACIAS	Cole Information Services
	LAURA ARELLANO	Cole Information Services
	JOSE GONZALEZ	Cole Information Services
	ROMEL CASTRO	Cole Information Services
	CYNTHIA BENSON	Cole Information Services
	MARIA DYKSTRA	Cole Information Services
	ALEJANDRO BRAVO	Cole Information Services
2003	APARTMENTS	Haines & Co Publishers
	AYALA Jorge	Haines & Co Publishers
	BENAVIDES Francisco J	Haines & Co Publishers
	CRUZ Ana	Haines & Co Publishers
	CRUZ Pablo Sergio	Haines & Co Publishers
	DELACRUZ Luis Octavio	Haines & Co Publishers
	DELACRUZ Salud	Haines & Co Publishers
	DELIRA Raquel	Haines & Co Publishers
	LOPEZ Oscar	Haines & Co Publishers
	MENAGONZALEZ Guadalupe	Haines & Co Publishers

FINDINGS

<u>Year</u>	<u>Uses</u>	<u>Source</u>
2003	MORENO Abel	Haines & Co Publishers
	MORENO Diana	Haines & Co Publishers
	NGUYEN Dan V	Haines & Co Publishers
	PINEDA Luis A	Haines & Co Publishers
	RODRIGUEZ Veronica	Haines & Co Publishers
	RUBALCAVA Erica	Haines & Co Publishers
	RUBIO Eddie	Haines & Co Publishers
	TRAN Loan Thu	Haines & Co Publishers
	VARGAS Gerardo	Haines & Co Publishers
	VELAZQUEZ Norma	Haines & Co Publishers
	VIDO Jorge	Haines & Co Publishers
	VILCHIS Elavio	Haines & Co Publishers
1999	GOMEZ ALCANTAR	Cole Information Services
	FLORENCIO SANCHEZ	Cole Information Services
	RODRIGUEZ GUZMAN	Cole Information Services
	BORIS SALAZAR	Cole Information Services
	JENNY MONTES	Cole Information Services
	MARIA GOMEZ	Cole Information Services
	TUNG TRAN	Cole Information Services
	OSCAR LOPEZ	Cole Information Services
	ADRIANA GARCIA	Cole Information Services
	JUAN ORTIZ	Cole Information Services
	ABEL MORENO	Cole Information Services
	JUDITH JIMENEZ	Cole Information Services
	JUAN CARDONA	Cole Information Services
	SABINO LARA	Cole Information Services
	MIGUEL EVANGELISTA	Cole Information Services
	D GARCIA	Cole Information Services
	AMINDA FLORES	Cole Information Services
1996	Apartment	GTE Street Address Directory
	Chapman Bern Ice	GTE Street Address Directory
	Coe Jonathon Lee	GTE Street Address Directory

FINDINGS

<u>Year</u>	<u>Uses</u>	<u>Source</u>
1994	LIN, C D	Cole Information Services
	BLACKWELL, J	Cole Information Services
1991	Kelly Brian A	GTE California Incorporated
	Martin J	GTE California Incorporated
	Smith J L	GTE California Incorporated
	Villarreal Jesse	GTE California Incorporated
1981	APARTMENTS	General Telephone Company of California
	DEL ROSA ISLE/PALS	General Telephone Company of California
	EATES CARL	General Telephone Company of California
	SORENSEN REED	General Telephone Company of California
	S TROBAU 6 H KATHY	General Telephone Company of California
	MEYER JERRY	General Telephone Company of California
	CRUZ JOHN	General Telephone Company of California
	HAGY CEO	General Telephone Company of California
	LONG JOHN A	General Telephone Company of California
	KNIGHT ROBT C	General Telephone Company of California
	HOGAN CHRISTOPHER	General Telephone Company of California
	FERRIS BRUCE	General Telephone Company of California
	BERNARD KAREN	General Telephone Company of California
	CLARK J	General Telephone Company of California
	GROSS KEN	General Telephone Company of California
	HESS ME	General Telephone Company of California
	O BRIEN SEAN U	General Telephone Company of California
	PEARSON GLENN	General Telephone Company of California
	BRUCE K	General Telephone Company of California
	MILLER JESSICA J	General Telephone Company of California
	DAVIS L N	General Telephone Company of California
	HUGHES N	General Telephone Company of California
	OWENS J L	General Telephone Company of California
	SLEE JAY	General Telephone Company of California
	SCHEER N 886 20 W	General Telephone Company of California
	GOODWIN BRYAN	General Telephone Company of California

FINDINGS

<u>Year</u>	<u>Uses</u>	<u>Source</u>
1981	HILOEBRAND KENNETH	General Telephone Company of California
	IVY ARTHUR	General Telephone Company of California
	TELLIS 6 EO	General Telephone Company of California
	VEHLBER RAY C	General Telephone Company of California
	HOLMAN JANA	General Telephone Company of California
	MCGEE MICHAEL	General Telephone Company of California
	BENNETT SCOTT	General Telephone Company of California
	TEIGELER LT THOS	General Telephone Company of California
	ANDERSON STEVE	General Telephone Company of California
	SCRAY KATHLEEN	General Telephone Company of California
	JOHNSON JOHN	General Telephone Company of California
	REBENSTORF BRUCE	General Telephone Company of California
	EISENBERGER ROOT	General Telephone Company of California
	CAFARELLA JOE	General Telephone Company of California
1975	Cramer Jackie S	Pacific Telephone Co
	Daw kins Thos C	Pacific Telephone Co
	Del Rosa Isle & Palms Apts	Pacific Telephone Co
	Duden Harlan	Pacific Telephone Co
	Eatinger M	Pacific Telephone Co
	Elder D	Pacific Telephone Co
	Evans Wm R	Pacific Telephone Co
	Gilbert Wilfred F	Pacific Telephone Co
	Jeralds Mike E	Pacific Telephone Co
	Kaiser Mark	Pacific Telephone Co
	Kane C E	Pacific Telephone Co
	Kiggins Michael J	Pacific Telephone Co
	Loew en Renee	Pacific Telephone Co
	Mc Kee Florence T	Pacific Telephone Co
	Medlin Marv	Pacific Telephone Co
	Mitchell Chas Francis	Pacific Telephone Co
	Morton Robt	Pacific Telephone Co
	Neal A L	Pacific Telephone Co

FINDINGS

<u>Year</u>	<u>Uses</u>	<u>Source</u>
1975	Neilson Robt L	Pacific Telephone Co
	Olden Emelia	Pacific Telephone Co
	Painter Chas	Pacific Telephone Co
	Penn J	Pacific Telephone Co
	Porter Michael L Sgt	Pacific Telephone Co
	Rivera A E	Pacific Telephone Co
	SChone Paul	Pacific Telephone Co
	Smith K L	Pacific Telephone Co
	Smith M C	Pacific Telephone Co
	Vain Robt	Pacific Telephone Co
	APARTMENT	General Telephone Company of California
	DEL ROSA ISLE/PALMS	General Telephone Company of California
	LANGDON JACK	General Telephone Company of California
	OLDEN ARTHUR	General Telephone Company of California
	WALLER RILEY H	General Telephone Company of California
	VAIN ROBT	General Telephone Company of California
	BARCE KATHRYN L	General Telephone Company of California
	PORTER SGT MICHAEL	General Telephone Company of California
	DAWKINS THOS C	General Telephone Company of California
	SMART RONALD A	General Telephone Company of California
	HORAN PAM J	General Telephone Company of California
	LOWRY MARY A	General Telephone Company of California
	CURTIS VICTOR A	General Telephone Company of California
	MITCHELL CHAS F	General Telephone Company of California
	BUTLER LYLE J	General Telephone Company of California
	NEAL A L	General Telephone Company of California
	SHARON ISAAC A	General Telephone Company of California
	MEDLIN MARV	General Telephone Company of California
	FOSTER TROY L	General Telephone Company of California
	RIVERA A E	General Telephone Company of California
	JERALDS MIKE E	General Telephone Company of California
	SCHULER JAS	General Telephone Company of California

FINDINGS

<u>Year</u>	<u>Uses</u>	<u>Source</u>
1975	PIKE GARY W	General Telephone Company of California
	PAINTER CHAS	General Telephone Company of California
	GILBERT WILFRED F	General Telephone Company of California
	SMITH M C	General Telephone Company of California
	STEWART KIM Y	General Telephone Company of California
	MCCONNELL MARY A	General Telephone Company of California
1970	Barnes Milton R	General Telephone Company of California
	Bell John O Capt	General Telephone Company of California
	Brown P K	General Telephone Company of California
	Brown Thos W	General Telephone Company of California
	Chrismon Chris	General Telephone Company of California
	Cousino Bruce L	General Telephone Company of California
	Coute Jos R	General Telephone Company of California
	Del Rosa Palms apt	General Telephone Company of California
	Favretta John	General Telephone Company of California
	Finkelstein Leo Lt	General Telephone Company of California
	Fremstad Jane L	General Telephone Company of California
	Halpern Richard W	General Telephone Company of California
	Hippleheuser Lynn	General Telephone Company of California
	Holmes Alan T	General Telephone Company of California
	Johnson Renee	General Telephone Company of California
	Johnson Warren	General Telephone Company of California
	Kay Prescott	General Telephone Company of California
	Kelly Patrick H	General Telephone Company of California
	Kern Carl J	General Telephone Company of California
	Krawetz Barton	General Telephone Company of California
	Manos Michael J	General Telephone Company of California
	Mc Dermott Betty	General Telephone Company of California
	Mercer Wm Em I	General Telephone Company of California
	Mitchell John P Capt	General Telephone Company of California
	Naqvi Ali	General Telephone Company of California
	Nix Everett	General Telephone Company of California

FINDINGS

<u>Year</u>	<u>Uses</u>	<u>Source</u>
1970	Olson Ronald Capt	General Telephone Company of California
	Reagin Ray G Sgt	General Telephone Company of California
	Schucker Dee E	General Telephone Company of California
	Schutaw le Ted J Lt Col	General Telephone Company of California
	Shell Karen	General Telephone Company of California
	Solivan Euclides B	General Telephone Company of California
	Strand Art	General Telephone Company of California
	Thompson Geo W	General Telephone Company of California
	Wecker Jas C	General Telephone Company of California
	Widzer Martin E Dr	General Telephone Company of California
	Williams Paul D II	General Telephone Company of California
	Zepeda Jas L	General Telephone Company of California
1965	APARTMENT	General Telephone Company of California
	WILLARS REV RICHARD	General Telephone Company of California
	ZANONE EMILE	General Telephone Company of California
	AGNEW LOIS M	General Telephone Company of California
	CLUKIES BARBARA	General Telephone Company of California
	GARRETT L R	General Telephone Company of California
	DAUNIS HAL	General Telephone Company of California
	BERGSTAD BEVERLY E	General Telephone Company of California
	IVERSON B J	General Telephone Company of California
	CARUSO JOSEPH R	General Telephone Company of California
	EVANS RONALD	General Telephone Company of California
	BOGGESS MARY C	General Telephone Company of California
	DIAMOND J W	General Telephone Company of California
	PRESTON SHARON	General Telephone Company of California
	COX D	General Telephone Company of California
	GILES CAPT WARNER	General Telephone Company of California
	LAZAR ALFRED L	General Telephone Company of California
	WEISFELD MORRIS	General Telephone Company of California
	KAHN J A	General Telephone Company of California
	WALTER ELIZABETH	General Telephone Company of California

FINDINGS

<u>Year</u>	<u>Uses</u>	<u>Source</u>
1965	CLUKIES CLAUDIA	General Telephone Company of California
	CONEY NEILL M	General Telephone Company of California
	BROWN LT JERRY V	General Telephone Company of California
	LITWILLER ROBT D	General Telephone Company of California
	O ROURKE LORNA	General Telephone Company of California
	FERGUSON CLAUDE C	General Telephone Company of California
	REGNIER LT COL G	General Telephone Company of California
	DEL ROSA PALMS	General Telephone Company of California
	GIBSON E DANA	General Telephone Company of California

6282 DEL ROSA AVE

<u>Year</u>	<u>Uses</u>	<u>Source</u>
2003	XXXX	Haines & Co Publishers
1981	GILLANO STEVE	General Telephone Company of California
	MCCUROY JAS R	General Telephone Company of California
	GOODCHILD HAROLD	General Telephone Company of California
	KINNICK KELTON K	General Telephone Company of California
	MILLER ROBT J	General Telephone Company of California
	HESTER BETTY A	General Telephone Company of California
	LAWRENCE PAT	General Telephone Company of California
	CANOELARIA W M	General Telephone Company of California
	FISH JEFFERY	General Telephone Company of California
	STROU TOMMY	General Telephone Company of California
	DEVLIN MICHAEL	General Telephone Company of California
	BAUER KEITH J	General Telephone Company of California
	CLUMLEY CHERYL	General Telephone Company of California
	BUECHERT MAX A	General Telephone Company of California
	NISSING MENDELL	General Telephone Company of California
	HALLION JAS	General Telephone Company of California
	LINDSEY LEE R	General Telephone Company of California
	BOONE R	General Telephone Company of California
	COOPER STEVEN E	General Telephone Company of California
	LAZARIDES VAS 1 LIOS	General Telephone Company of California

FINDINGS

<u>Year</u>	<u>Uses</u>	<u>Source</u>
1981	FERGUSON MM M	General Telephone Company of California
	MITCHELL CRAIG V	General Telephone Company of California
	PATALAK PAT	General Telephone Company of California
	DRUWOI LARRY J	General Telephone Company of California
	KLEVEN GAIL	General Telephone Company of California
	MAXWELL THOS 886 3 S	General Telephone Company of California
	POLLAKE JENIFER	General Telephone Company of California
	BLOOGETT STEPHEN R	General Telephone Company of California
	MESS LEONARD	General Telephone Company of California
	APARTMENTS	General Telephone Company of California

6316 DEL ROSA AVE

<u>Year</u>	<u>Uses</u>	<u>Source</u>
2003	XXXX	Haines & Co Publishers
1996	CREATIVE HAIR STYLES	GTE Street Address Directory
1994	RITAS HAIR DESIGN	Cole Information Services
	CREATIVE HAIR STYLES	Cole Information Services
1981	SUGARS COIFFURES	General Telephone Company of California
	RITAS HAIR DESIGN	General Telephone Company of California
	CREATIVE HAIR STYLES	General Telephone Company of California
	AOELE S BEAUTY SHOP	General Telephone Company of California
1975	SUGARS COIFFURES	General Telephone Company of California
	RITAS HAIR DESIGN	General Telephone Company of California
	RITAS HAIR DESIGN	Pacific Telephone Co
	Sugars Coiffures	Pacific Telephone Co
1965	RITAS HAIR DESIGN	General Telephone Company of California

6318 DEL ROSA AVE

<u>Year</u>	<u>Uses</u>	<u>Source</u>
1996	RITAS HAIR DESIGN	GTE Street Address Directory

6321 DEL ROSA AVE

<u>Year</u>	<u>Uses</u>	<u>Source</u>
2004	TORTAS FONSECA	Cole Information Services

FINDINGS

<u>Year</u>	<u>Uses</u>	<u>Source</u>
2004	FONSECA TORTAS	Cole Information Services
1999	SPIRIT DELI	Cole Information Services
1994	SPIRIT DELI	Cole Information Services

6347 DEL ROSA AVE

<u>Year</u>	<u>Uses</u>	<u>Source</u>
2004	GOOD SPIRIT LIQUOR	Cole Information Services
1994	GOOD SPIRIT LIQUOR	Cole Information Services

6350 DEL ROSA AVE

<u>Year</u>	<u>Uses</u>	<u>Source</u>
2008	ARROWHEAD CREDIT UNION	Haines Company, Inc.
2004	ANTHONY RAMIREZ	Cole Information Services
	ARROWHEAD FINANCIAL GROUP	Cole Information Services
2003	ARROWHEAD CREDIT UNION BRANCH	Haines & Co Publishers
	ARROWHEAD FINANCIAL GROUP	Haines & Co Publishers
1991	North SB	GTE California Incorporated
	SAN BINSNDN Administrative Office	GTE California Incorporated

6362 DEL ROSA AVE

<u>Year</u>	<u>Uses</u>	<u>Source</u>
2003	XXXX	Haines & Co Publishers
1970	BALLARD LOHMAN PLUMBING	General Telephone Company of California
1965	SPIES ELMER	General Telephone Company of California

6376 DEL ROSA AVE

<u>Year</u>	<u>Uses</u>	<u>Source</u>
1970	Sharp H Werry L	General Telephone Company of California
1965	SHARP H L	General Telephone Company of California

6402 DEL ROSA AVE

<u>Year</u>	<u>Uses</u>	<u>Source</u>
1965	ELLIS J	General Telephone Company of California

FINDINGS

6416 DEL ROSA AVE

<u>Year</u>	<u>Uses</u>	<u>Source</u>
1970	Eastburn C L	General Telephone Company of California
1965	EASTBURN C L	General Telephone Company of California
	P/E LECTRIC CO	General Telephone Company of California

DEL ROSA DR

1802 DEL ROSA DR

<u>Year</u>	<u>Uses</u>	<u>Source</u>
1955	Wilson Hugh bldr	Luskey Brothers & Co Publishers

1805 DEL ROSA DR

<u>Year</u>	<u>Uses</u>	<u>Source</u>
1955	Under constr	Luskey Brothers & Co Publishers
	Blackwell C L	Luskey Brothers & Co Publishers

1817 DEL ROSA DR

<u>Year</u>	<u>Uses</u>	<u>Source</u>
1955	Strunge W M	Luskey Brothers & Co Publishers

1839 DEL ROSA DR

<u>Year</u>	<u>Uses</u>	<u>Source</u>
1955	Berndt J A	Luskey Brothers & Co Publishers

1859 DEL ROSA DR

<u>Year</u>	<u>Uses</u>	<u>Source</u>
1955	Paavola Ei	Luskey Brothers & Co Publishers

1871 DEL ROSA DR

<u>Year</u>	<u>Uses</u>	<u>Source</u>
1955	Graham R S	Luskey Brothers & Co Publishers

1895 DEL ROSA DR

<u>Year</u>	<u>Uses</u>	<u>Source</u>
2008	MT ZION BAPTIST CHURCH	Haines Company, Inc.
1999	DEL ROSA CINEMA 8 INCORPORATED	Cole Information Services

FINDINGS

6680 DEL ROSA DR

<u>Year</u>	<u>Uses</u>	<u>Source</u>
2014	JENNIFER PAREDES	Cole Information Services

6692 DEL ROSA DR

<u>Year</u>	<u>Uses</u>	<u>Source</u>
2017	VALERIE GARCIA	Cole Information Services
2014	VALERIE GARCIA	Cole Information Services
2003	GILMORE Helen M	Haines & Co Publishers
1970	Illiore Helen M	General Telephone Company of California
	Gilmore Carolyn	General Telephone Company of California
1965	GILMORE HELEN M	General Telephone Company of California

6702 DEL ROSA DR

<u>Year</u>	<u>Uses</u>	<u>Source</u>
2017	JOSE FERNANDEZ	Cole Information Services
2014	JOSE FERNANDEZ	Cole Information Services
2009	JOSE FERNANDEZ	Cole Information Services
2004	OCCUPANT UNKNOWN	Cole Information Services
1999	JOSE FERNANDEZ	Cole Information Services

6710 DEL ROSA DR

<u>Year</u>	<u>Uses</u>	<u>Source</u>
2017	VANESSA LEAL	Cole Information Services
2014	ROBERT MCDOUGALL	Cole Information Services
2009	MICHAEL ROMERO	Cole Information Services
2008	XXXX	Haines Company, Inc.
2004	OCCUPANT UNKNOWN	Cole Information Services
2003	XXXX	Haines & Co Publishers
1999	MICHAEL ROMERO	Cole Information Services
1981	MITCHELL J	General Telephone Company of California
1975	MITCHELL J	General Telephone Company of California
	Mitchell Jos	Pacific Telephone Co
1970	Mitchell Jos	General Telephone Company of California
1965	MITCHELL J	General Telephone Company of California

FINDINGS

6718 DEL ROSA DR

<u>Year</u>	<u>Uses</u>	<u>Source</u>
2008	HARP Leeann	Haines Company, Inc.
2003	XXXX	Haines & Co Publishers
1970	Hudnall P S	General Telephone Company of California
1965	KNOX DON	General Telephone Company of California

6733 DEL ROSA DR

<u>Year</u>	<u>Uses</u>	<u>Source</u>
2008	JONES Tamara	Haines Company, Inc.
2003	HERNANDEZ A	Haines & Co Publishers
1981	GRAHAM R	General Telephone Company of California
1975	GRAHAM R S	General Telephone Company of California
	Graham Ray S	Pacific Telephone Co
1970	Graham Ray S	General Telephone Company of California
1965	GRAHAM R S	General Telephone Company of California

6735 DEL ROSA DR

<u>Year</u>	<u>Uses</u>	<u>Source</u>
2003	XXXX	Haines & Co Publishers
1981	RIVERA ROOT	General Telephone Company of California

6736 DEL ROSA DR

<u>Year</u>	<u>Uses</u>	<u>Source</u>
2008	XXXX	Haines Company, Inc.
2003	XXXX	Haines & Co Publishers
1981	BROWN ANNA L	General Telephone Company of California
1975	BROWN ANNA LOUISE	General Telephone Company of California
1970	Emerson Raymond E	General Telephone Company of California
1965	BROWN J L	General Telephone Company of California

6743 DEL ROSA DR

<u>Year</u>	<u>Uses</u>	<u>Source</u>
2003	ARROYO Jose J	Haines & Co Publishers
1996	Arroyo Jose J	GTE Street Address Directory
1975	PAAVOLA E	General Telephone Company of California

FINDINGS

<u>Year</u>	<u>Uses</u>	<u>Source</u>
1975	Paavola El I	Pacific Telephone Co
1970	Paavola Eli	General Telephone Company of California
	Ontario Internati Alrprt Ontario	General Telephone Company of California

6746 DEL ROSA DR

<u>Year</u>	<u>Uses</u>	<u>Source</u>
2008	XXXX	Haines Company, Inc.
2003	XXXX	Haines & Co Publishers
1970	Row e Jim H	General Telephone Company of California
1965	HOLMER RET CWO P G	General Telephone Company of California

E 19TH ST

25126 E 19TH ST

<u>Year</u>	<u>Uses</u>	<u>Source</u>
1991	Gozdeck Peter J	GTE California Incorporated
	Simple Solutions	GTE California Incorporated

25134 E 19TH ST

<u>Year</u>	<u>Uses</u>	<u>Source</u>
1991	Mikkelson John	GTE California Incorporated

25143 E 19TH ST

<u>Year</u>	<u>Uses</u>	<u>Source</u>
1991	Rodriguez Maria	GTE California Incorporated

25144 E 19TH ST

<u>Year</u>	<u>Uses</u>	<u>Source</u>
1991	De Vries Pier	GTE California Incorporated
1970	De Vries Pier	General Telephone Company of California

25153 E 19TH ST

<u>Year</u>	<u>Uses</u>	<u>Source</u>
1991	Brow n Stanley V Sr & June B	GTE California Incorporated

FINDINGS

25163 E 19TH ST

<u>Year</u>	<u>Uses</u>
-------------	-------------

1970	Pignoli Carl
------	--------------

<u>Source</u>

General Telephone Company of California

25170 E 19TH ST

<u>Year</u>	<u>Uses</u>
-------------	-------------

1970	Harris Kenneth L
------	------------------

<u>Source</u>

General Telephone Company of California

25171 E 19TH ST

<u>Year</u>	<u>Uses</u>
-------------	-------------

1970	Seasholtz Dan I
------	-----------------

<u>Source</u>

General Telephone Company of California

25217 E 19TH ST

<u>Year</u>	<u>Uses</u>
-------------	-------------

1991	Callahan Ray H
------	----------------

<u>Source</u>

GTE California Incorporated

25240 E 19TH ST

<u>Year</u>	<u>Uses</u>
-------------	-------------

1991	Reed Dick
------	-----------

<u>Source</u>

GTE California Incorporated

25243 E 19TH ST

<u>Year</u>	<u>Uses</u>
-------------	-------------

1991	Lacroix Andrew
------	----------------

<u>Source</u>

GTE California Incorporated

25250 E 19TH ST

<u>Year</u>	<u>Uses</u>
-------------	-------------

1970	Hooks Danl T
------	--------------

<u>Source</u>

General Telephone Company of California

25258 E 19TH ST

<u>Year</u>	<u>Uses</u>
-------------	-------------

1991	Renouf Jack
------	-------------

1970	Pistilli Michael
------	------------------

<u>Source</u>

GTE California Incorporated

General Telephone Company of California

25339 E 19TH ST

<u>Year</u>	<u>Uses</u>
-------------	-------------

1970	Sorensen Joan
------	---------------

<u>Source</u>

General Telephone Company of California

FINDINGS

GLASGOW AVE

6738 GLASGOW AVE

<u>Year</u>	<u>Uses</u>	<u>Source</u>
2014	CHRIS FEISTNER	Cole Information Services
2009	PEDRO ROBLES	Cole Information Services
2008	XXXX	Haines Company, Inc.
2004	PEDRO ROBLES	Cole Information Services
1999	PEDRO ROBLES	Cole Information Services
1981	PESIGAN JOS A	General Telephone Company of California
1975	MARTIN J R	General Telephone Company of California
	Martin JR	Pacific Telephone Co
1970	Martin J R	General Telephone Company of California
1965	MARTIN J R	General Telephone Company of California

6743 GLASGOW AVE

<u>Year</u>	<u>Uses</u>	<u>Source</u>
2017	JAMES DAVIS	Cole Information Services
2014	JAMES DAVIS	Cole Information Services
2008	GREEN Octavia	Haines Company, Inc.
1965	DE LAURIE E L	General Telephone Company of California

6746 GLASGOW AVE

<u>Year</u>	<u>Uses</u>	<u>Source</u>
2017	VICTORIA WALKER	Cole Information Services
2014	VICTORIA WALKER	Cole Information Services
2009	JEAN ZIZZO	Cole Information Services
2008	ZIZZO Jean	Haines Company, Inc.
2004	JEAN ZIZZO	Cole Information Services
1999	JEAN ZIZZO	Cole Information Services
	OCCUPANT UNKNOWN	Cole Information Services

6753 GLASGOW AVE

<u>Year</u>	<u>Uses</u>	<u>Source</u>
2017	HILARO HERNANDEZ	Cole Information Services
2014	HILARO HERNANDEZ	Cole Information Services

FINDINGS

<u>Year</u>	<u>Uses</u>	<u>Source</u>
2009	HILARO HERNANDEZ	Cole Information Services
2008	HERNANDEZ Hilaro	Haines Company, Inc.
2004	A1 ALARM CO	Cole Information Services
1999	A ALARM COMPANY	Cole Information Services
	HILARO HERNANDEZ	Cole Information Services
1994	HENRIQUES, BOB C	Cole Information Services
	A 1 ALARM CO	Cole Information Services
1981	A 1 ALARM CO	General Telephone Company of California
1975	EL ECTRO MAT	Pacific Telephone Co
	A 1 ELECTRO ALARM	General Telephone Company of California
	Electro Alarm	Pacific Telephone Co

GLASGOW AVE S

6738 GLASGOW AVE S

<u>Year</u>	<u>Uses</u>	<u>Source</u>
2003	ZIZZO Frank	Haines & Co Publishers

6743 GLASGOW AVE S

<u>Year</u>	<u>Uses</u>	<u>Source</u>
2003	GREEN Octavia	Haines & Co Publishers

6746 GLASGOW AVE S

<u>Year</u>	<u>Uses</u>	<u>Source</u>
2003	ZIZZO Jean	Haines & Co Publishers

6753 GLASGOW AVE S

<u>Year</u>	<u>Uses</u>	<u>Source</u>
2003	HENRIQUES BOB C	Haines & Co Publishers
	A ALARM CO	Haines & Co Publishers
1996	A ALARM CO	GTE Street Address Directory

FINDINGS

GLASGOW RD

6753 GLASGOW RD

<u>Year</u>	<u>Uses</u>	<u>Source</u>
1970	Henriques Bob C	General Telephone Company of California

S GLASGOW AVE

6753 S GLASGOW AVE

<u>Year</u>	<u>Uses</u>	<u>Source</u>
1991	A 1 Alarm Co	GTE California Incorporated
	Henriques Bob C	GTE California Incorporated

S YATES AV BDOA S

6719 S YATES AV BDOA S

<u>Year</u>	<u>Uses</u>	<u>Source</u>
1991	Botts Venn & June	GTE California Incorporated

S YATES AVE

6725 S YATES AVE

<u>Year</u>	<u>Uses</u>	<u>Source</u>
1991	Kornder Jos F	GTE California Incorporated

6738 S YATES AVE

<u>Year</u>	<u>Uses</u>	<u>Source</u>
1991	Nicholson B	GTE California Incorporated

YATES

6719 YATES

<u>Year</u>	<u>Uses</u>	<u>Source</u>
1975	Botts Venn	Pacific Telephone Co

6725 YATES

<u>Year</u>	<u>Uses</u>	<u>Source</u>
1975	Kornder Jos F	Pacific Telephone Co
1970	Kornder Jos F	General Telephone Company of California

FINDINGS

6737 YATES

<u>Year</u>	<u>Uses</u>	<u>Source</u>
1970	Scherrer John D	General Telephone Company of California

6738 YATES

<u>Year</u>	<u>Uses</u>	<u>Source</u>
1975	Nicholson Billye M	Pacific Telephone Co
1970	Nichoison Billye MV	General Telephone Company of California

6745 YATES

<u>Year</u>	<u>Uses</u>	<u>Source</u>
1975	Muangpruan Ranu	Pacific Telephone Co
1970	Arnold Terry A	General Telephone Company of California
	Sweeney Edw	General Telephone Company of California

6746 YATES

<u>Year</u>	<u>Uses</u>	<u>Source</u>
1975	Warrick Virgil	Pacific Telephone Co

6755 YATES

<u>Year</u>	<u>Uses</u>	<u>Source</u>
1975	Jackson Harold G	Pacific Telephone Co
1970	Jackson Harold G	General Telephone Company of California

6763 YATES

<u>Year</u>	<u>Uses</u>	<u>Source</u>
1975	Kohfeldt Walter F	Pacific Telephone Co

YATES AVE

6719 YATES AVE

<u>Year</u>	<u>Uses</u>	<u>Source</u>
1970	Botts Venn	General Telephone Company of California

6756 YATES AVE

<u>Year</u>	<u>Uses</u>	<u>Source</u>
1970	Miller Fred J Jr	General Telephone Company of California

FINDINGS

YATES AVE S

6756 YATES AVE S

<u>Year</u>	<u>Uses</u>	<u>Source</u>
1996	Chavez Hector	GTE Street Address Directory

6763 YATES AVE S

<u>Year</u>	<u>Uses</u>	<u>Source</u>
1996	Kohfeldt W F	GTE Street Address Directory

YATES ST

6709 YATES ST

<u>Year</u>	<u>Uses</u>	<u>Source</u>
2017	XUAN NGUYEN	Cole Information Services
2014	PHUONG LUONG	Cole Information Services
2009	DUNG LUONG	Cole Information Services
2008	LUONG Dung A	Haines Company, Inc.
2004	DUNG LUONG	Cole Information Services
2003	MARDEN David	Haines & Co Publishers
1999	DUNG LUONG	Cole Information Services
1965	WELLS R W	General Telephone Company of California

6719 YATES ST

<u>Year</u>	<u>Uses</u>	<u>Source</u>
2017	AUGUST BRINKLEY	Cole Information Services
2014	TIMOTHY BRINKLEY	Cole Information Services
2009	TIMOTHY BRINKLEY	Cole Information Services
2008	BRINKLEY Timothy	Haines Company, Inc.
2004	TIMOTHY BRINKLEY	Cole Information Services
2003	BRINKLEY Timothy	Haines & Co Publishers
1999	TIMOTHY BRINKLEY	Cole Information Services
1981	BOTTS V	General Telephone Company of California
1975	BOTTS V	General Telephone Company of California
1965	BOTTS V	General Telephone Company of California

FINDINGS

6725 YATES ST

<u>Year</u>	<u>Uses</u>	<u>Source</u>
2017	SHIRLE AVAMCE	Cole Information Services
2014	SHIRLE AVAMCE	Cole Information Services
2009	OCCUPANT UNKNOWN	Cole Information Services
2008	MONTES Antonio	Haines Company, Inc.
2004	WENDY DELCASTILLO	Cole Information Services
2003	MONTES Antonio	Haines & Co Publishers
1994	KORNDER, JOSEPH F	Cole Information Services
1981	KORNDER J F	General Telephone Company of California
1975	KORNDER J F	General Telephone Company of California
1965	KORNDER J F	General Telephone Company of California

6737 YATES ST

<u>Year</u>	<u>Uses</u>	<u>Source</u>
2017	GERALD WALKER	Cole Information Services
2014	OCCUPANT UNKNOWN	Cole Information Services
2009	GERALD WALKER	Cole Information Services
2008	WALKER Gerald	Haines Company, Inc.
2003	CURTRIGHT Hazel	Haines & Co Publishers
1999	GERALD WALKER	Cole Information Services
1981	WALKER J D	General Telephone Company of California
1975	CURTRIGHT HAZEL	General Telephone Company of California
1965	HINKSON BRUCE O	General Telephone Company of California

6738 YATES ST

<u>Year</u>	<u>Uses</u>	<u>Source</u>
2017	ELENO ALVAREZ-GONZALEZ	Cole Information Services
2014	MIGUEL BALTAZAR	Cole Information Services
2009	ADAM LOPEZ	Cole Information Services
2008	LOPEZ Rocio	Haines Company, Inc.
2004	ADAM LOPEZ	Cole Information Services
2003	NEVAREZ Barbara	Haines & Co Publishers
	UMANA Juan	Haines & Co Publishers
	LOPEZ Rocio	Haines & Co Publishers

FINDINGS

<u>Year</u>	<u>Uses</u>	<u>Source</u>
1999	ADAM LOPEZ	Cole Information Services
	OCCUPANT UNKNOWN	Cole Information Services
1994	BERKOVICH, GABRIEL	Cole Information Services
1981	NICHOLSON B	General Telephone Company of California
1975	NICHOLSON BILLY E M	General Telephone Company of California
1965	NICHOLSON J	General Telephone Company of California

6745 YATES ST

<u>Year</u>	<u>Uses</u>	<u>Source</u>
2014	CHRISTINA RIVERA	Cole Information Services
2009	KATHERINE KOOT	Cole Information Services
2008	XXXX	Haines Company, Inc.
2004	KATHERINE OBER	Cole Information Services
2003	SPRIET Frank	Haines & Co Publishers
1999	OCCUPANT UNKNOWN	Cole Information Services
	KATHERINE KOOT	Cole Information Services
1975	MUANGPRUAN RANU	General Telephone Company of California
1965	SEDERHOLM ARTHUR	General Telephone Company of California

6746 YATES ST

<u>Year</u>	<u>Uses</u>	<u>Source</u>
2017	DALE LAUX	Cole Information Services
2014	OCCUPANT UNKNOWN	Cole Information Services
2009	DALE LAUX	Cole Information Services
2008	LAUX Dale	Haines Company, Inc.
2004	DALE LAUX	Cole Information Services
2003	LAUX Dale	Haines & Co Publishers
1999	DALE LAUX	Cole Information Services
1975	WARRICK V	General Telephone Company of California
1965	WARRICK V	General Telephone Company of California

6755 YATES ST

<u>Year</u>	<u>Uses</u>	<u>Source</u>
2017	HAROLD JACKSON	Cole Information Services

FINDINGS

<u>Year</u>	<u>Uses</u>	<u>Source</u>
2014	HAROLD JACKSON	Cole Information Services
2009	OCCUPANT UNKNOWN	Cole Information Services
2008	XXXX	Haines Company, Inc.
2004	MARTIN JACKSON	Cole Information Services
2003	JACKSON Harold	Haines & Co Publishers
1981	JACKSON HAROLO G	General Telephone Company of California
1975	JACKSON HAROLD G	General Telephone Company of California
1965	JACKSON HAROLD G	General Telephone Company of California

6756 YATES ST

<u>Year</u>	<u>Uses</u>	<u>Source</u>
2017	HECTOR CHAVEZ	Cole Information Services
2014	HECTOR CHAVEZ	Cole Information Services
2009	HECTOR CHAVEZ	Cole Information Services
2008	CHAVEZ Hector	Haines Company, Inc.
2004	HECTOR CHAVEZ	Cole Information Services
2003	CHAVEZ Hector	Haines & Co Publishers
1999	HECTOR CHAVEZ	Cole Information Services
1981	STRICKLIN REV JAS	General Telephone Company of California
1975	STRICKLIN REV JAS	General Telephone Company of California
1965	MILLER FRED J	General Telephone Company of California

6763 YATES ST

<u>Year</u>	<u>Uses</u>	<u>Source</u>
2017	JOHN KOHFELDT	Cole Information Services
2014	MARGARET KOHFELDT	Cole Information Services
2008	KOHFELDT Walter F	Haines Company, Inc.
2004	WALTER KOHFELDT	Cole Information Services
2003	KOHFELDT Walter F	Haines & Co Publishers
1981	KOHFELOT W F	General Telephone Company of California
1975	KOHFELDT W F	General Telephone Company of California
1965	KOHFELDT W F	General Telephone Company of California

FINDINGS

ADJOINING PROPERTY: ADDRESSES NOT IDENTIFIED IN RESEARCH SOURCE

The following Adjoining Property addresses were researched for this report, and the addresses were not identified in research source.

<u>Address Researched</u>	<u>Address Not Identified in Research Source</u>
1802 DEL ROSA DR	2017, 2014, 2009, 2008, 2004, 2003, 2002, 1999, 1996, 1995, 1994, 1991, 1990, 1985, 1981, 1980, 1975, 1970, 1965, 1964, 1961, 1960, 1956, 1951, 1950, 1949, 1946, 1945, 1942, 1941, 1940, 1938, 1936, 1934, 1931, 1930, 1926, 1923, 1922
1805 DEL ROSA DR	2017, 2014, 2009, 2008, 2004, 2003, 2002, 1999, 1996, 1995, 1994, 1991, 1990, 1985, 1981, 1980, 1975, 1970, 1965, 1964, 1961, 1960, 1956, 1951, 1950, 1949, 1946, 1945, 1942, 1941, 1940, 1938, 1936, 1934, 1931, 1930, 1926, 1923, 1922
1817 DEL ROSA DR	2017, 2014, 2009, 2008, 2004, 2003, 2002, 1999, 1996, 1995, 1994, 1991, 1990, 1985, 1981, 1980, 1975, 1970, 1965, 1964, 1961, 1960, 1956, 1951, 1950, 1949, 1946, 1945, 1942, 1941, 1940, 1938, 1936, 1934, 1931, 1930, 1926, 1923, 1922
1839 DEL ROSA DR	2017, 2014, 2009, 2008, 2004, 2003, 2002, 1999, 1996, 1995, 1994, 1991, 1990, 1985, 1981, 1980, 1975, 1970, 1965, 1964, 1961, 1960, 1956, 1951, 1950, 1949, 1946, 1945, 1942, 1941, 1940, 1938, 1936, 1934, 1931, 1930, 1926, 1923, 1922
1859 DEL ROSA DR	2017, 2014, 2009, 2008, 2004, 2003, 2002, 1999, 1996, 1995, 1994, 1991, 1990, 1985, 1981, 1980, 1975, 1970, 1965, 1964, 1961, 1960, 1956, 1951, 1950, 1949, 1946, 1945, 1942, 1941, 1940, 1938, 1936, 1934, 1931, 1930, 1926, 1923, 1922
1860 DEL ROSAAVE	2017, 2014, 2009, 2008, 2004, 2003, 2002, 1999, 1996, 1995, 1994, 1991, 1990, 1985, 1981, 1980, 1975, 1970, 1965, 1964, 1961, 1960, 1956, 1951, 1950, 1949, 1946, 1945, 1942, 1941, 1940, 1938, 1936, 1934, 1931, 1930, 1926, 1923, 1922
1865 DEL ROSAAVE	2017, 2014, 2009, 2008, 2004, 2003, 2002, 1999, 1996, 1995, 1994, 1991, 1990, 1985, 1981, 1980, 1975, 1970, 1965, 1964, 1961, 1960, 1956, 1951, 1950, 1949, 1946, 1945, 1942, 1941, 1940, 1938, 1936, 1934, 1931, 1930, 1926, 1923, 1922
1871 DEL ROSA DR	2017, 2014, 2009, 2008, 2004, 2003, 2002, 1999, 1996, 1995, 1994, 1991, 1990, 1985, 1981, 1980, 1975, 1970, 1965, 1964, 1961, 1960, 1956, 1951, 1950, 1949, 1946, 1945, 1942, 1941, 1940, 1938, 1936, 1934, 1931, 1930, 1926, 1923, 1922
1872 DEL ROSAAVE	2017, 2014, 2009, 2008, 2004, 2003, 2002, 1999, 1996, 1995, 1994, 1991, 1990, 1985, 1981, 1980, 1975, 1970, 1965, 1964, 1961, 1960, 1956, 1951, 1950, 1949, 1946, 1945, 1942, 1941, 1940, 1938, 1936, 1934, 1931, 1930, 1926, 1923, 1922
1875 DEL ROSAAVE	2017, 2014, 2009, 2008, 2004, 2003, 2002, 1999, 1996, 1995, 1994, 1991, 1990, 1985, 1981, 1980, 1975, 1970, 1965, 1964, 1961, 1960, 1956, 1951, 1950, 1949, 1946, 1945, 1942, 1941, 1940, 1938, 1936, 1934, 1931, 1930, 1926, 1923, 1922
1894 DEL ROSAAVE	2017, 2014, 2009, 2008, 2004, 2003, 2002, 1999, 1996, 1995, 1994, 1991, 1990, 1985, 1981, 1980, 1975, 1970, 1965, 1964, 1961, 1960, 1956, 1951, 1950, 1949, 1946, 1945, 1942, 1941, 1940, 1938, 1936, 1934, 1931, 1930, 1926, 1923, 1922
1895 DEL ROSAAVE	2017, 2014, 2009, 2008, 2004, 2003, 2002, 1999, 1995, 1994, 1991, 1990, 1985, 1981, 1980, 1975, 1970, 1965, 1964, 1961, 1960, 1956, 1955, 1951, 1950, 1949, 1946, 1945, 1942, 1941, 1940, 1938, 1936, 1934, 1931, 1930, 1926, 1923, 1922
1895 DEL ROSAAVE	2017, 2014, 2009, 2008, 2004, 2003, 2002, 1999, 1996, 1995, 1991, 1990, 1985, 1981, 1980, 1975, 1970, 1965, 1964, 1961, 1960, 1956, 1955, 1951, 1950, 1949, 1946, 1945, 1942, 1941, 1940, 1938, 1936, 1934, 1931, 1930, 1926, 1923, 1922
1895 DEL ROSA DR	2017, 2014, 2009, 2008, 2004, 2003, 2002, 1996, 1995, 1994, 1991, 1990, 1985, 1981, 1980, 1975, 1970, 1965, 1964, 1961, 1960, 1956, 1955, 1951, 1950, 1949, 1946, 1945, 1942, 1941, 1940, 1938, 1936, 1934, 1931, 1930, 1926, 1923, 1922

FINDINGS

Address Researched

6756 YATES AVE

6756 YATES AVE S

6756 YATES ST

6756 YATES ST

6763 YATES

6763 YATES AVE S

6763 YATES ST

6763 YATES ST

Address Not Identified in Research Source

2017, 2014, 2009, 2008, 2004, 2003, 2002, 1999, 1996, 1995, 1994, 1991, 1990, 1985, 1981, 1980, 1975, 1965, 1964, 1961, 1960, 1956, 1955, 1951, 1950, 1949, 1946, 1945, 1942, 1941, 1940, 1938, 1936, 1934, 1931, 1930, 1926, 1923, 1922

2017, 2014, 2009, 2008, 2004, 2003, 2002, 1999, 1995, 1994, 1991, 1990, 1985, 1981, 1980, 1975, 1970, 1965, 1964, 1961, 1960, 1956, 1955, 1951, 1950, 1949, 1946, 1945, 1942, 1941, 1940, 1938, 1936, 1934, 1931, 1930, 1926, 1923, 1922

2017, 2014, 2009, 2004, 2002, 1999, 1996, 1995, 1994, 1991, 1990, 1985, 1980, 1970, 1964, 1961, 1960, 1956, 1955, 1951, 1950, 1949, 1946, 1945, 1942, 1941, 1940, 1938, 1936, 1934, 1931, 1930, 1926, 1923, 1922

2008, 2003, 2002, 1996, 1995, 1994, 1991, 1990, 1985, 1981, 1980, 1975, 1970, 1965, 1964, 1961, 1960, 1956, 1955, 1951, 1950, 1949, 1946, 1945, 1942, 1941, 1940, 1938, 1936, 1934, 1931, 1930, 1926, 1923, 1922

2017, 2014, 2009, 2008, 2004, 2003, 2002, 1999, 1996, 1995, 1994, 1991, 1990, 1985, 1981, 1980, 1970, 1965, 1964, 1961, 1960, 1956, 1955, 1951, 1950, 1949, 1946, 1945, 1942, 1941, 1940, 1938, 1936, 1934, 1931, 1930, 1926, 1923, 1922

2017, 2014, 2009, 2008, 2004, 2003, 2002, 1999, 1995, 1994, 1991, 1990, 1985, 1981, 1980, 1975, 1970, 1965, 1964, 1961, 1960, 1956, 1955, 1951, 1950, 1949, 1946, 1945, 1942, 1941, 1940, 1938, 1936, 1934, 1931, 1930, 1926, 1923, 1922

2017, 2014, 2009, 2004, 2002, 1999, 1996, 1995, 1994, 1991, 1990, 1985, 1980, 1970, 1964, 1961, 1960, 1956, 1955, 1951, 1950, 1949, 1946, 1945, 1942, 1941, 1940, 1938, 1936, 1934, 1931, 1930, 1926, 1923, 1922

2009, 2008, 2003, 2002, 1999, 1996, 1995, 1994, 1991, 1990, 1985, 1981, 1980, 1975, 1970, 1965, 1964, 1961, 1960, 1956, 1955, 1951, 1950, 1949, 1946, 1945, 1942, 1941, 1940, 1938, 1936, 1934, 1931, 1930, 1926, 1923, 1922

TARGET PROPERTY: ADDRESS NOT IDENTIFIED IN RESEARCH SOURCE

The following Target Property addresses were researched for this report, and the addresses were not identified in the research source.

Address Researched

Not Reported

Address Not Identified in Research Source

2017, 2014, 2009, 2008, 2004, 2003, 2002, 1999, 1996, 1995, 1994, 1991, 1990, 1985, 1981, 1980, 1975, 1970, 1965, 1964, 1961, 1960, 1956, 1955, 1951, 1950, 1949, 1946, 1945, 1942, 1941, 1940, 1938, 1936, 1934, 1931, 1930, 1926, 1923, 1922

Not Reported

Not Reported

San Bernardino, CA 92404

Inquiry Number: 7044843.3

July 07, 2022

Certified Sanborn® Map Report



6 Armstrong Road, 4th floor
Shelton, CT 06484
Toll Free: 800.352.0050
www.edrnet.com

Certified Sanborn® Map Report

07/07/22

Site Name:

Not Reported
Not Reported
San Bernardino, CA 92404
EDR Inquiry # 7044843.3

Client Name:

Ninyo & Moore
475 Goddard
Irvine, CA 92618
Contact: Patrick Cullip



The Sanborn Library has been searched by EDR and maps covering the target property location as provided by Ninyo & Moore were identified for the years listed below. The Sanborn Library is the largest, most complete collection of fire insurance maps. The collection includes maps from Sanborn, Bromley, Perris & Browne, Hopkins, Barlow, and others. Only Environmental Data Resources Inc. (EDR) is authorized to grant rights for commercial reproduction of maps by the Sanborn Library LLC, the copyright holder for the collection. Results can be authenticated by visiting www.edrnet.com/sanborn.

The Sanborn Library is continually enhanced with newly identified map archives. This report accesses all maps in the collection as of the day this report was generated.

Certified Sanborn Results:

Certification # 6BDE-47ED-9680
PO # 212037001
Project APNs 0273-011-23 & -24



Sanborn® Library search results

Certification #: 6BDE-47ED-9680

UNMAPED PROPERTY

This report certifies that the complete holdings of the Sanborn Library, LLC collection have been searched based on client supplied target property information, and fire insurance maps covering the target property were not found.

The Sanborn Library includes more than 1.2 million fire insurance maps from Sanborn, Bromley, Perris & Browne, Hopkins, Barlow and others which track historical property usage in approximately 12,000 American cities and towns. Collections searched:

- ☒ Library of Congress
- ☒ University Publications of America
- ☒ EDR Private Collection

The Sanborn Library LLC Since 1866™

Limited Permission To Make Copies

Ninyo & Moore (the client) is permitted to make up to FIVE photocopies of this Sanborn Map transmittal and each fire insurance map accompanying this report solely for the limited use of its customer. No one other than the client is authorized to make copies. Upon request made directly to an EDR Account Executive, the client may be permitted to make a limited number of additional photocopies. This permission is conditioned upon compliance by the client, its customer and their agents with EDR's copyright policy; a copy of which is available upon request.

Disclaimer - Copyright and Trademark Notice

This Report contains certain information obtained from a variety of public and other sources reasonably available to Environmental Data Resources, Inc. It cannot be concluded from this Report that coverage information for the target and surrounding properties does not exist from other sources. NO WARRANTY EXPRESSED OR IMPLIED, IS MADE WHATSOEVER IN CONNECTION WITH THIS REPORT. ENVIRONMENTAL DATA RESOURCES, INC. SPECIFICALLY DISCLAIMS THE MAKING OF ANY SUCH WARRANTIES, INCLUDING WITHOUT LIMITATION, MERCHANTABILITY OR FITNESS FOR A PARTICULAR USE OR PURPOSE. ALL RISK IS ASSUMED BY THE USER. IN NO EVENT SHALL ENVIRONMENTAL DATA RESOURCES, INC. BE LIABLE TO ANYONE, WHETHER ARISING OUT OF ERRORS OR OMISSIONS, NEGLIGENCE, ACCIDENT OR ANY OTHER CAUSE, FOR ANY LOSS OF DAMAGE, INCLUDING, WITHOUT LIMITATION, SPECIAL, INCIDENTAL, CONSEQUENTIAL, OR EXEMPLARY DAMAGES. ANY LIABILITY ON THE PART OF ENVIRONMENTAL DATA RESOURCES, INC. IS STRICTLY LIMITED TO A REFUND OF THE AMOUNT PAID FOR THIS REPORT. Purchaser accepts this Report "AS IS". Any analyses, estimates, ratings, environmental risk levels or risk codes provided in this Report are provided for illustrative purposes only, and are not intended to provide, nor should they be interpreted as providing any facts regarding, or prediction or forecast of, any environmental risk for any property. Only a Phase I Environmental Site Assessment performed by an environmental professional can provide information regarding the environmental risk for any property. Additionally, the information provided in this Report is not to be construed as legal advice. Copyright 2022 by Environmental Data Resources, Inc. All rights reserved. Reproduction in any media or format, in whole or in part, of any report or map of Environmental Data Resources, Inc., or its affiliates, is prohibited without prior written permission.

EDR and its logos (including Sanborn and Sanborn Map) are trademarks of Environmental Data Resources, Inc. or its affiliates. All other trademarks used herein are the property of their respective owners.



Not Reported

Not Reported

San Bernardino, CA 92404

Inquiry Number: 7044843.8

July 07, 2022

The EDR Aerial Photo Decade Package



6 Armstrong Road, 4th floor
Shelton, CT 06484
Toll Free: 800.352.0050
www.edrnet.com

EDR Aerial Photo Decade Package

07/07/22

Site Name:

Not Reported
Not Reported
San Bernardino, CA 92404
EDR Inquiry # 7044843.8

Client Name:

Ninyo & Moore
475 Goddard
Irvine, CA 92618
Contact: Patrick Cullip



Environmental Data Resources, Inc. (EDR) Aerial Photo Decade Package is a screening tool designed to assist environmental professionals in evaluating potential liability on a target property resulting from past activities. EDR's professional researchers provide digitally reproduced historical aerial photographs, and when available, provide one photo per decade.

Search Results:

<u>Year</u>	<u>Scale</u>	<u>Details</u>	<u>Source</u>
2016	1"=500'	Flight Year: 2016	USDA/NAIP
2012	1"=500'	Flight Year: 2012	USDA/NAIP
2009	1"=500'	Flight Year: 2009	USDA/NAIP
2006	1"=500'	Flight Year: 2006	USDA/NAIP
2002	1"=500'	Acquisition Date: January 01, 2002	USGS/DOQQ
1994	1"=500'	Acquisition Date: January 01, 1994	USGS/DOQQ
1989	1"=500'	Flight Date: August 15, 1989	USDA
1985	1"=500'	Flight Date: July 28, 1985	USDA
1975	1"=500'	Flight Date: December 01, 1975	USGS
1968	1"=500'	Flight Date: September 09, 1968	USDA
1966	1"=500'	Flight Date: April 20, 1966	USGS
1959	1"=500'	Flight Date: October 15, 1959	USDA
1953	1"=500'	Flight Date: January 21, 1953	USDA
1949	1"=500'	Flight Date: May 06, 1949	USDA
1938	1"=500'	Flight Date: August 10, 1938	USDA
1930	1"=500'	Flight Date: March 25, 1930	FAIR

When delivered electronically by EDR, the aerial photo images included with this report are for ONE TIME USE ONLY. Further reproduction of these aerial photo images is prohibited without permission from EDR. For more information contact your EDR Account Executive.

Disclaimer - Copyright and Trademark Notice

This Report contains certain information obtained from a variety of public and other sources reasonably available to Environmental Data Resources, Inc. It cannot be concluded from this Report that coverage information for the target and surrounding properties does not exist from other sources. NO WARRANTY EXPRESSED OR IMPLIED, IS MADE WHATSOEVER IN CONNECTION WITH THIS REPORT. ENVIRONMENTAL DATA RESOURCES, INC. SPECIFICALLY DISCLAIMS THE MAKING OF ANY SUCH WARRANTIES, INCLUDING WITHOUT LIMITATION, MERCHANTABILITY OR FITNESS FOR A PARTICULAR USE OR PURPOSE. ALL RISK IS ASSUMED BY THE USER. IN NO EVENT SHALL ENVIRONMENTAL DATA RESOURCES, INC. BE LIABLE TO ANYONE, WHETHER ARISING OUT OF ERRORS OR OMISSIONS, NEGLIGENCE, ACCIDENT OR ANY OTHER CAUSE, FOR ANY LOSS OF DAMAGE, INCLUDING, WITHOUT LIMITATION, SPECIAL, INCIDENTAL, CONSEQUENTIAL, OR EXEMPLARY DAMAGES. ANY LIABILITY ON THE PART OF ENVIRONMENTAL DATA RESOURCES, INC. IS STRICTLY LIMITED TO A REFUND OF THE AMOUNT PAID FOR THIS REPORT. Purchaser accepts this Report "AS IS". Any analyses, estimates, ratings, environmental risk levels or risk codes provided in this Report are provided for illustrative purposes only, and are not intended to provide, nor should they be interpreted as providing any facts regarding, or prediction or forecast of, any environmental risk for any property. Only a Phase I Environmental Site Assessment performed by an environmental professional can provide information regarding the environmental risk for any property. Additionally, the information provided in this Report is not to be construed as legal advice.

Copyright 2022 by Environmental Data Resources, Inc. All rights reserved. Reproduction in any media or format, in whole or in part, of any report or map of Environmental Data Resources, Inc., or its affiliates, is prohibited without prior written permission.

EDR and its logos (including Sanborn and Sanborn Map) are trademarks of Environmental Data Resources, Inc. or its affiliates. All other trademarks used herein are the property of their respective owners.

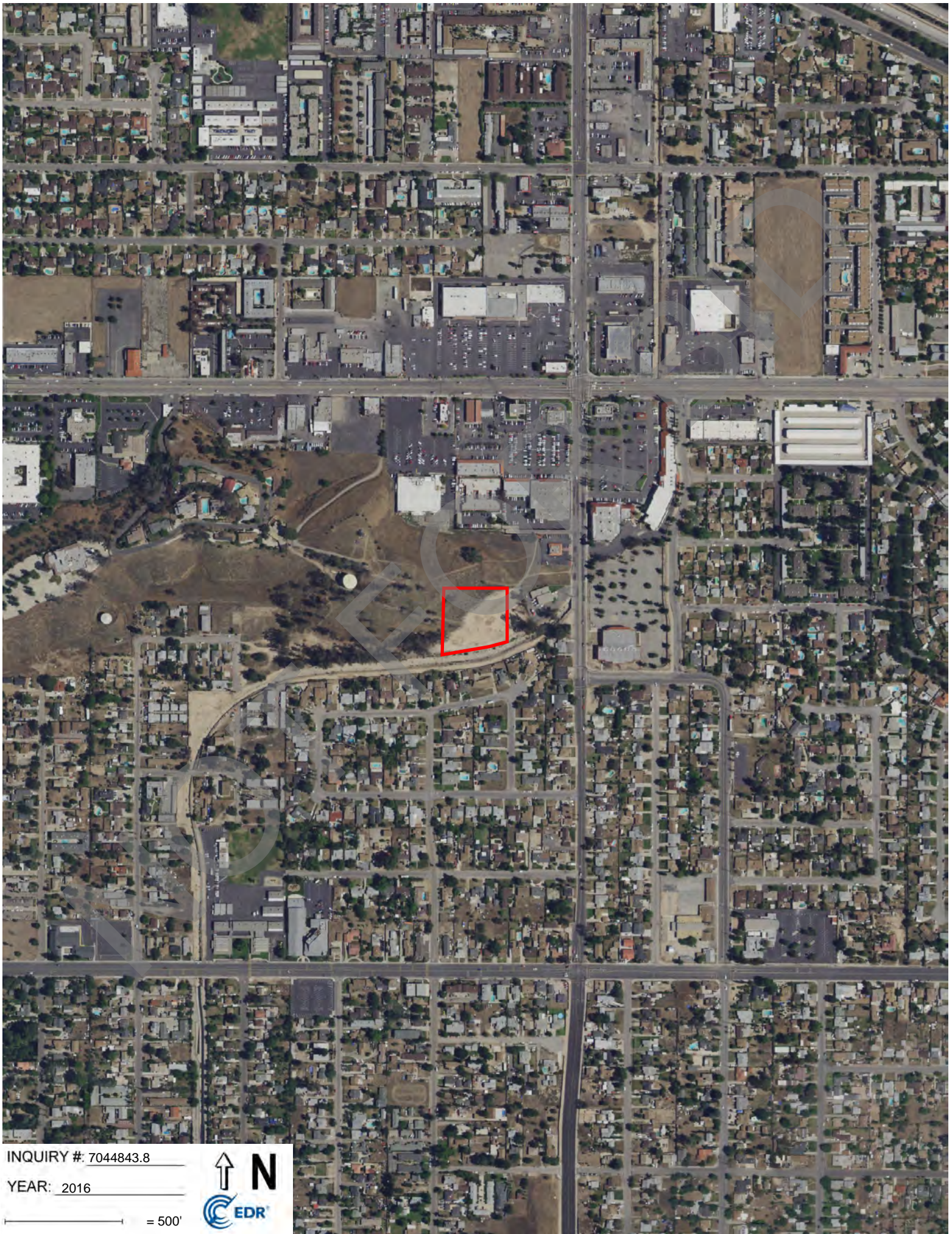

INQUIRY #: 7044843.8

YEAR: 2016

— = 500'



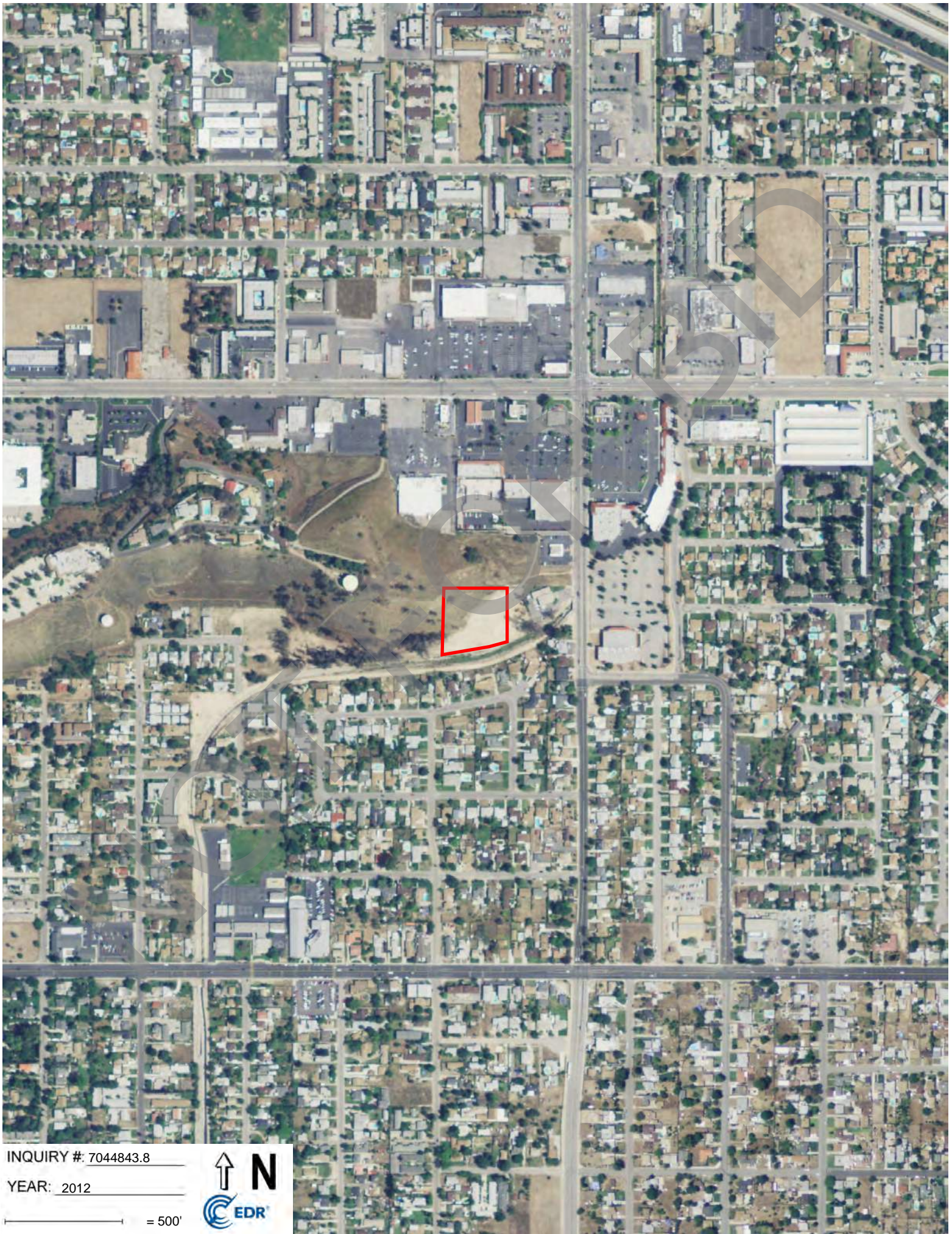

INQUIRY #: 7044843.8

YEAR: 2012

— = 500'





INQUIRY #: 7044843.8

YEAR: 2009

— = 500'





INQUIRY #: 7044843.8

YEAR: 2006

— = 500'





INQUIRY #: 7044843.8

YEAR: 2002

— = 500'





INQUIRY #: 7044843.8

YEAR: 1994

— = 500'





INQUIRY #: 7044843.8

YEAR: 1989

= 500'





INQUIRY #: 7044843.8

YEAR: 1985

— = 500'



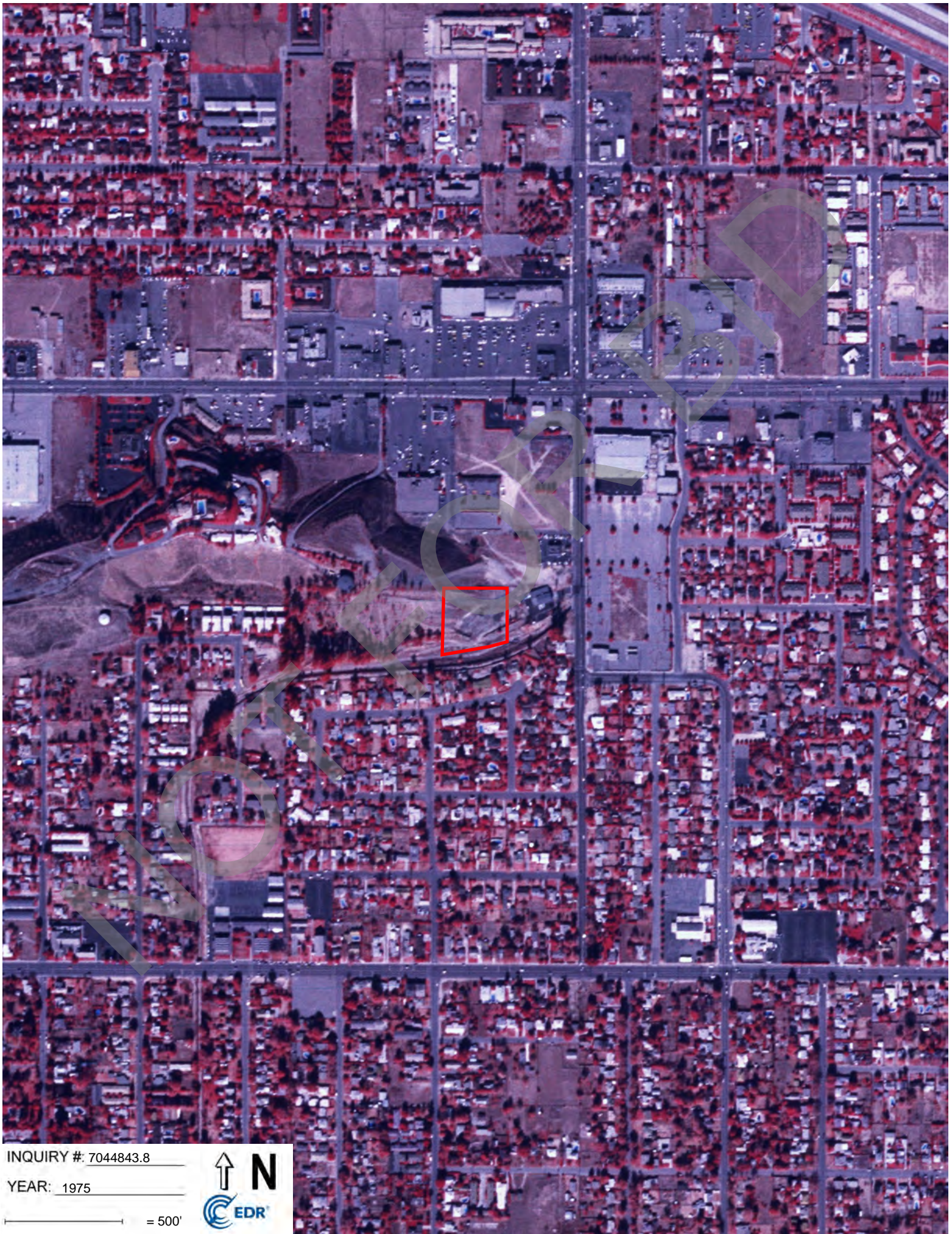



INQUIRY #: 7044843.8

YEAR: 1968

— = 500'





INQUIRY #: 7044843.8

YEAR: 1966

— = 500'





INQUIRY #: 7044843.8

YEAR: 1959

— = 500'





INQUIRY #: 7044843.8

YEAR: 1953

— = 500'





INQUIRY #: 7044843.8

YEAR: 1949

— = 500'





INQUIRY #: 7044843.8

YEAR: 1938

— = 500'





INQUIRY #: 7044843.8

YEAR: 1930

— = 500'



Not Reported

Not Reported

San Bernardino, CA 92404

Inquiry Number: 7044843.4

July 07, 2022

EDR Historical Topo Map Report

with QuadMatch™



6 Armstrong Road, 4th floor
Shelton, CT 06484
Toll Free: 800.352.0050
www.edrnet.com

EDR Historical Topo Map Report

07/07/22

Site Name:

Not Reported
Not Reported
San Bernardino, CA 92404
EDR Inquiry # 7044843.4

Client Name:

Ninyo & Moore
475 Goddard
Irvine, CA 92618
Contact: Patrick Cullip



EDR Topographic Map Library has been searched by EDR and maps covering the target property location as provided by Ninyo & Moore were identified for the years listed below. EDR's Historical Topo Map Report is designed to assist professionals in evaluating potential liability on a target property resulting from past activities. EDR's Historical Topo Map Report includes a search of a collection of public and private color historical topographic maps, dating back to the late 1800s.

Search Results:**Coordinates:**

P.O.#	212037001	Latitude:	34.133035 34° 7' 59" North
Project:	APNs 0273-011-23 & -24	Longitude:	-117.253981 -117° 15' 14" West
		UTM Zone:	Zone 11 North
		UTM X Meters:	476582.00
		UTM Y Meters:	3776935.92
		Elevation:	1181.75' above sea level

Maps Provided:

2018	1967	1898, 1899
2015	1954	1896
2012	1953, 1954	
1996	1943	
1988	1942	
1980	1941	
1975	1936, 1938	
1973	1901	

Disclaimer - Copyright and Trademark Notice

This Report contains certain information obtained from a variety of public and other sources reasonably available to Environmental Data Resources, Inc. It cannot be concluded from this Report that coverage information for the target and surrounding properties does not exist from other sources. NO WARRANTY EXPRESSED OR IMPLIED, IS MADE WHATSOEVER IN CONNECTION WITH THIS REPORT. ENVIRONMENTAL DATA RESOURCES, INC. SPECIFICALLY DISCLAIMS THE MAKING OF ANY SUCH WARRANTIES, INCLUDING WITHOUT LIMITATION, MERCHANTABILITY OR FITNESS FOR A PARTICULAR USE OR PURPOSE. ALL RISK IS ASSUMED BY THE USER. IN NO EVENT SHALL ENVIRONMENTAL DATA RESOURCES, INC. BE LIABLE TO ANYONE, WHETHER ARISING OUT OF ERRORS OR OMISSIONS, NEGLIGENCE, ACCIDENT OR ANY OTHER CAUSE, FOR ANY LOSS OF DAMAGE, INCLUDING, WITHOUT LIMITATION, SPECIAL, INCIDENTAL, CONSEQUENTIAL, OR EXEMPLARY DAMAGES. ANY LIABILITY ON THE PART OF ENVIRONMENTAL DATA RESOURCES, INC. IS STRICTLY LIMITED TO A REFUND OF THE AMOUNT PAID FOR THIS REPORT. Purchaser accepts this Report "AS IS". Any analyses, estimates, ratings, environmental risk levels or risk codes provided in this Report are provided for illustrative purposes only, and are not intended to provide, nor should they be interpreted as providing any facts regarding, or prediction or forecast of, any environmental risk for any property. Only a Phase I Environmental Site Assessment performed by an environmental professional can provide information regarding the environmental risk for any property. Additionally, the information provided in this Report is not to be construed as legal advice.

Copyright 2022 by Environmental Data Resources, Inc. All rights reserved. Reproduction in any media or format, in whole or in part, of any report or map of Environmental Data Resources, Inc., or its affiliates, is prohibited without prior written permission.

EDR and its logos (including Sanborn and Sanborn Map) are trademarks of Environmental Data Resources, Inc. or its affiliates. All other trademarks used herein are the property of their respective owners.

Topo Sheet Key

This EDR Topo Map Report is based upon the following USGS topographic map sheets.

2018 Source Sheets



San Bernardino North
2018
7.5-minute, 24000



Harrison Mountain
2018
7.5-minute, 24000



San Bernardino South
2018
7.5-minute, 24000



Redlands
2018
7.5-minute, 24000

2015 Source Sheets



San Bernardino North
2015
7.5-minute, 24000



Harrison Mountain
2015
7.5-minute, 24000



San Bernardino South
2015
7.5-minute, 24000

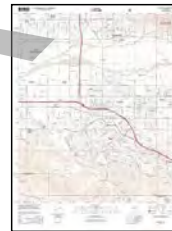

Redlands
2015
7.5-minute, 24000

2012 Source Sheets



San Bernardino North
2012
7.5-minute, 24000



Harrison Mountain
2012
7.5-minute, 24000



San Bernardino South
2012
7.5-minute, 24000



Redlands
2012
7.5-minute, 24000

1996 Source Sheets



San Bernardino North
1996
7.5-minute, 24000
Aerial Photo Revised 1994



Redlands
1996
7.5-minute, 24000
Aerial Photo Revised 1994



Harrison Mountain
1996
7.5-minute, 24000
Aerial Photo Revised 1994

Topo Sheet Key

This EDR Topo Map Report is based upon the following USGS topographic map sheets.

1988 Source Sheets



Redlands
1988
7.5-minute, 24000
Aerial Photo Revised 1985



San Bernardino North
1988
7.5-minute, 24000
Aerial Photo Revised 1985



Harrison Mtn.
1988
7.5-minute, 24000
Aerial Photo Revised 1985

1980 Source Sheets



San Bernardino North
1980
7.5-minute, 24000
Aerial Photo Revised 1978



Harrison Mtn.
1980
7.5-minute, 24000
Aerial Photo Revised 1978



San Bernardino South
1980
7.5-minute, 24000
Aerial Photo Revised 1979



Redlands
1980
7.5-minute, 24000
Aerial Photo Revised 1978

1975 Source Sheets



Redlands
1975
7.5-minute, 24000
Aerial Photo Revised 1975

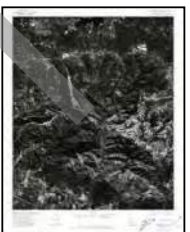

Harrison Mtn.
1975
7.5-minute, 24000
Aerial Photo Revised 1975



San Bernardino South
1975
7.5-minute, 24000
Aerial Photo Revised 1975



San Bernardino North
1975
7.5-minute, 24000
Aerial Photo Revised 1975

1973 Source Sheets



San Bernardino North
1973
7.5-minute, 24000
Aerial Photo Revised 1966



Harrison Mtn
1973
7.5-minute, 24000
Aerial Photo Revised 1973



Redlands
1973
7.5-minute, 24000
Aerial Photo Revised 1973



San Bernardino South
1973
7.5-minute, 24000
Aerial Photo Revised 1973

Topo Sheet Key

This EDR Topo Map Report is based upon the following USGS topographic map sheets.

1967 Source Sheets

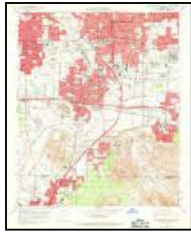

San Bernardino South
1967
7.5-minute, 24000
Aerial Photo Revised 1966



Harrison Mtn.
1967
7.5-minute, 24000
Aerial Photo Revised 1966



Redlands
1967
7.5-minute, 24000
Aerial Photo Revised 1966



San Bernardino North
1967
7.5-minute, 24000
Aerial Photo Revised 1966

1954 Source Sheets



Redlands
1954
15-minute, 62500
Aerial Photo Revised 1952

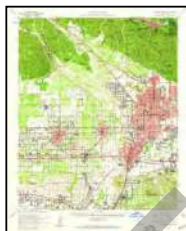

San Bernardino
1954
15-minute, 62500
Aerial Photo Revised 1952

1953, 1954 Source Sheets



Harrison Mtn.
1953
7.5-minute, 24000
Aerial Photo Revised 1952

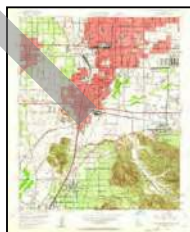

San Bernardino South
1954
7.5-minute, 24000
Aerial Photo Revised 1952

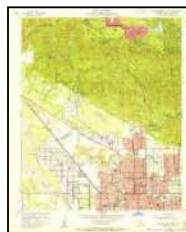

San Bernardino North
1954
7.5-minute, 24000
Aerial Photo Revised 1952

1943 Source Sheets



Colton
1943
7.5-minute, 31680

Topo Sheet Key

This EDR Topo Map Report is based upon the following USGS topographic map sheets.

1942 Source Sheets



SAN BERNARDINO
1942
15-minute, 50000

1941 Source Sheets



Arrowhead
1941
7.5-minute, 31680

1936, 1938 Source Sheets



Arrowhead
1936
7.5-minute, 31680



Colton
1938
7.5-minute, 31680

1901 Source Sheets



San Bernardino
1901
15-minute, 62500



Redlands
1901
15-minute, 62500

Topo Sheet Key

This EDR Topo Map Report is based upon the following USGS topographic map sheets.

1898, 1899 Source Sheets



San Bernardino
1898
15-minute, 62500



Redlands
1899
15-minute, 62500

1896 Source Sheets



San Bernardino
1896
15-minute, 62500



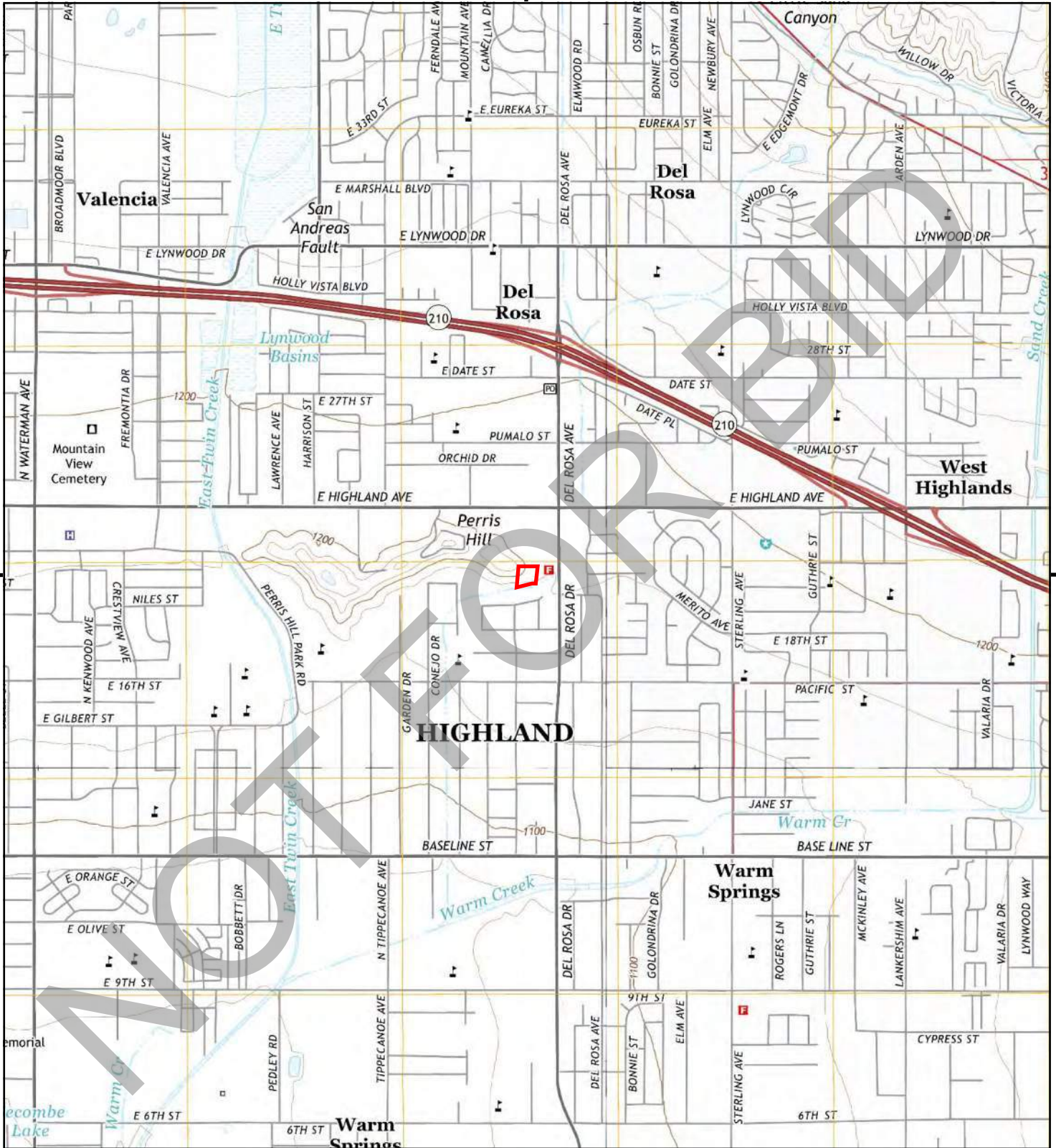

This report includes information from the following map sheet(s).

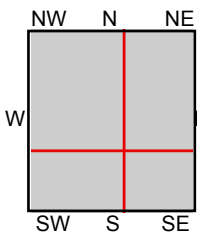
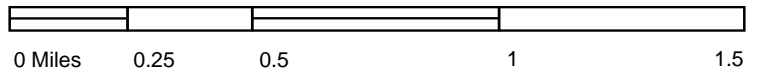

TP, San Bernardino North, 2015, 7.5-minute
 NE, Harrison Mountain, 2015, 7.5-minute
 SE, Redlands, 2015, 7.5-minute
 SW, San Bernardino South, 2015, 7.5-minute

SITE NAME: Not Reported
 ADDRESS: Not Reported
 San Bernardino, CA 92404
 CLIENT: Ninyo & Moore



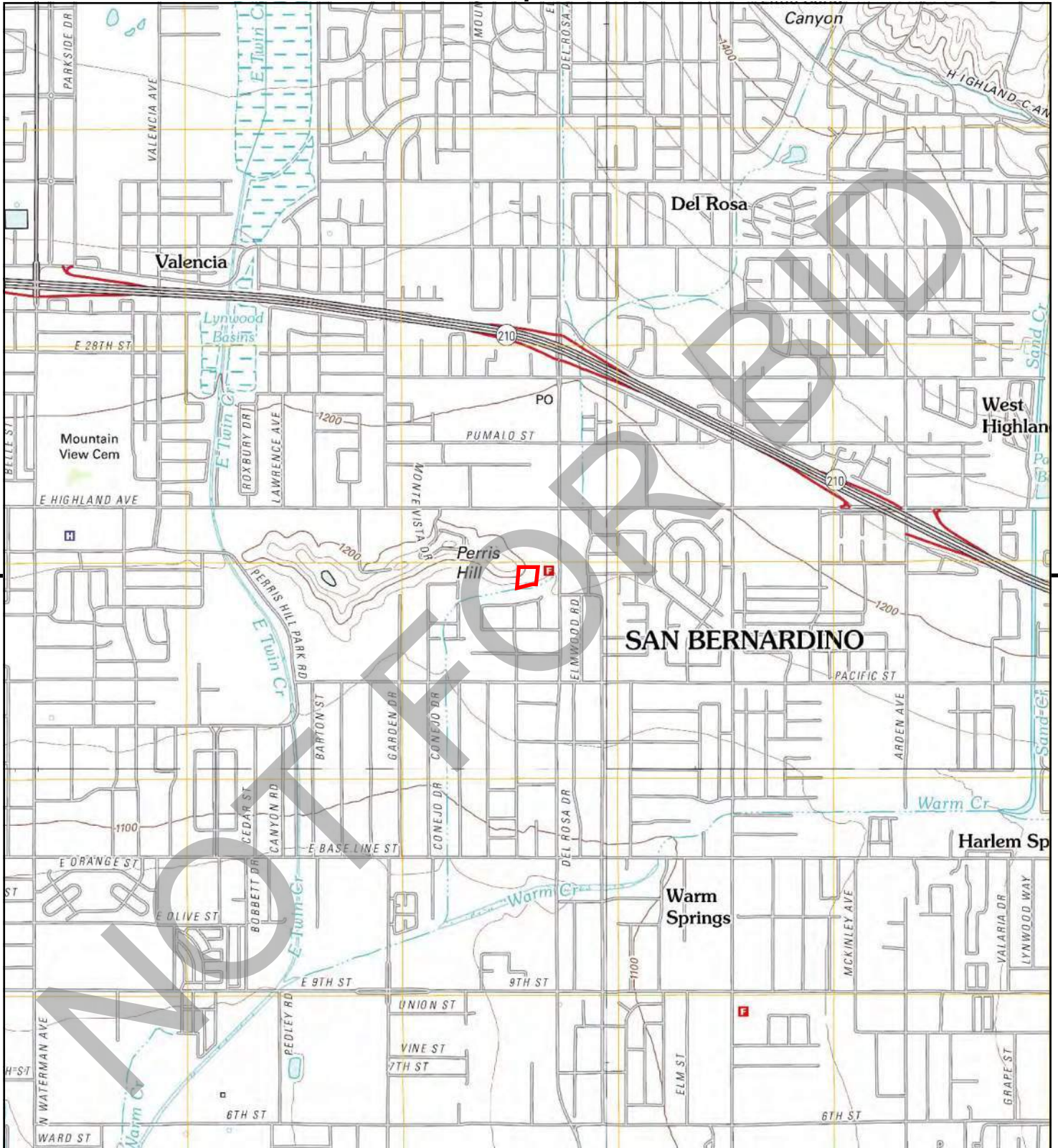

This report includes information from the following map sheet(s).

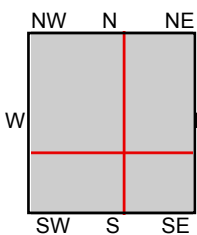
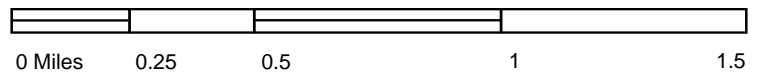

TP, San Bernardino North, 2012, 7.5-minute
 NE, Harrison Mountain, 2012, 7.5-minute
 SE, Redlands, 2012, 7.5-minute
 SW, San Bernardino South, 2012, 7.5-minute

SITE NAME: Not Reported
 ADDRESS: Not Reported
 San Bernardino, CA 92404
 CLIENT: Ninyo & Moore



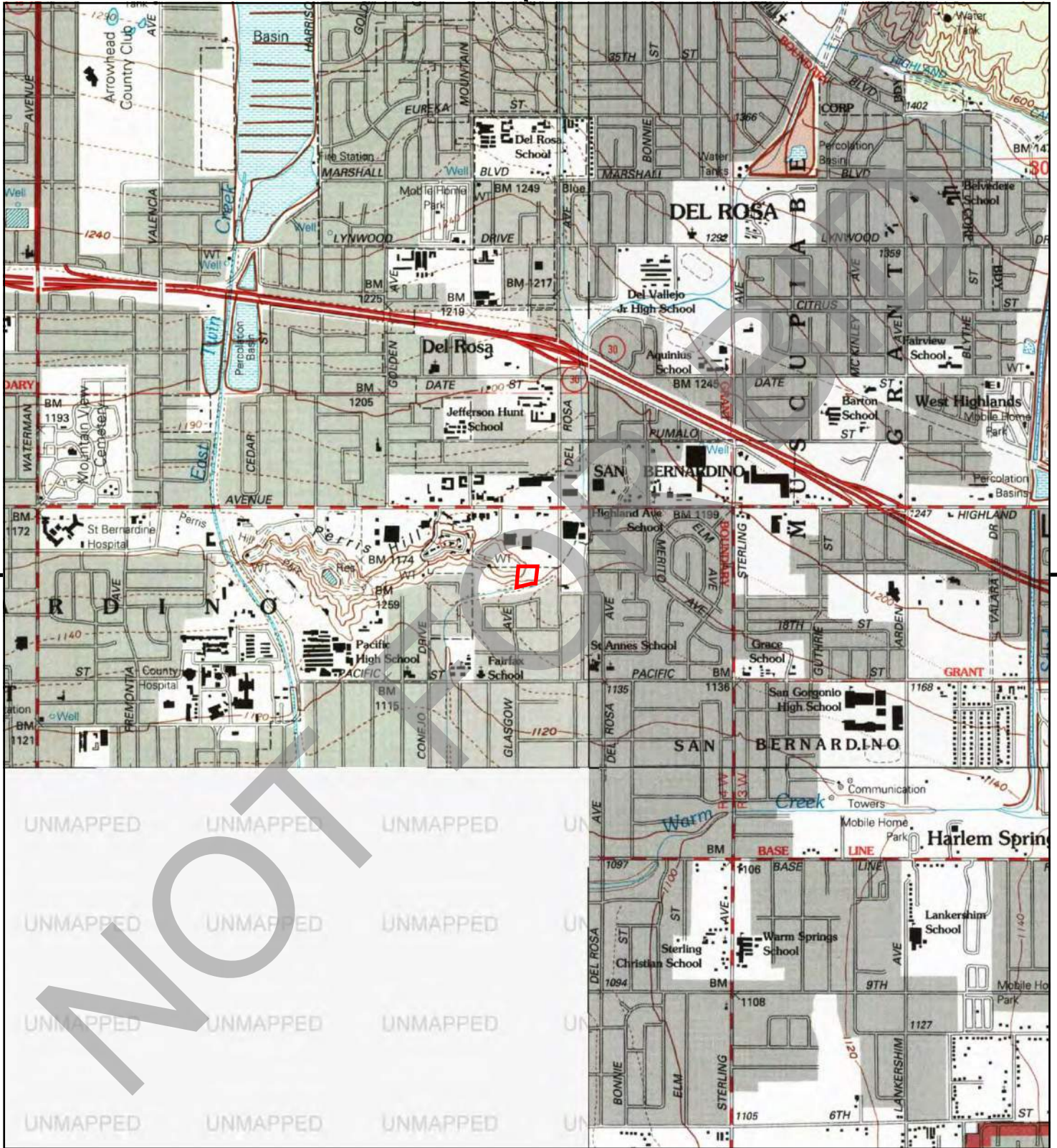

This report includes information from the following map sheet(s).

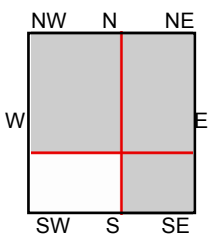

TP, San Bernardino North, 1996, 7.5-minute
NE, Harrison Mountain, 1996, 7.5-minute
SE, Redlands, 1996, 7.5-minute

SITE NAME: Not Reported
ADDRESS: Not Reported
San Bernardino, CA 92404
CLIENT: Ninyo & Moore



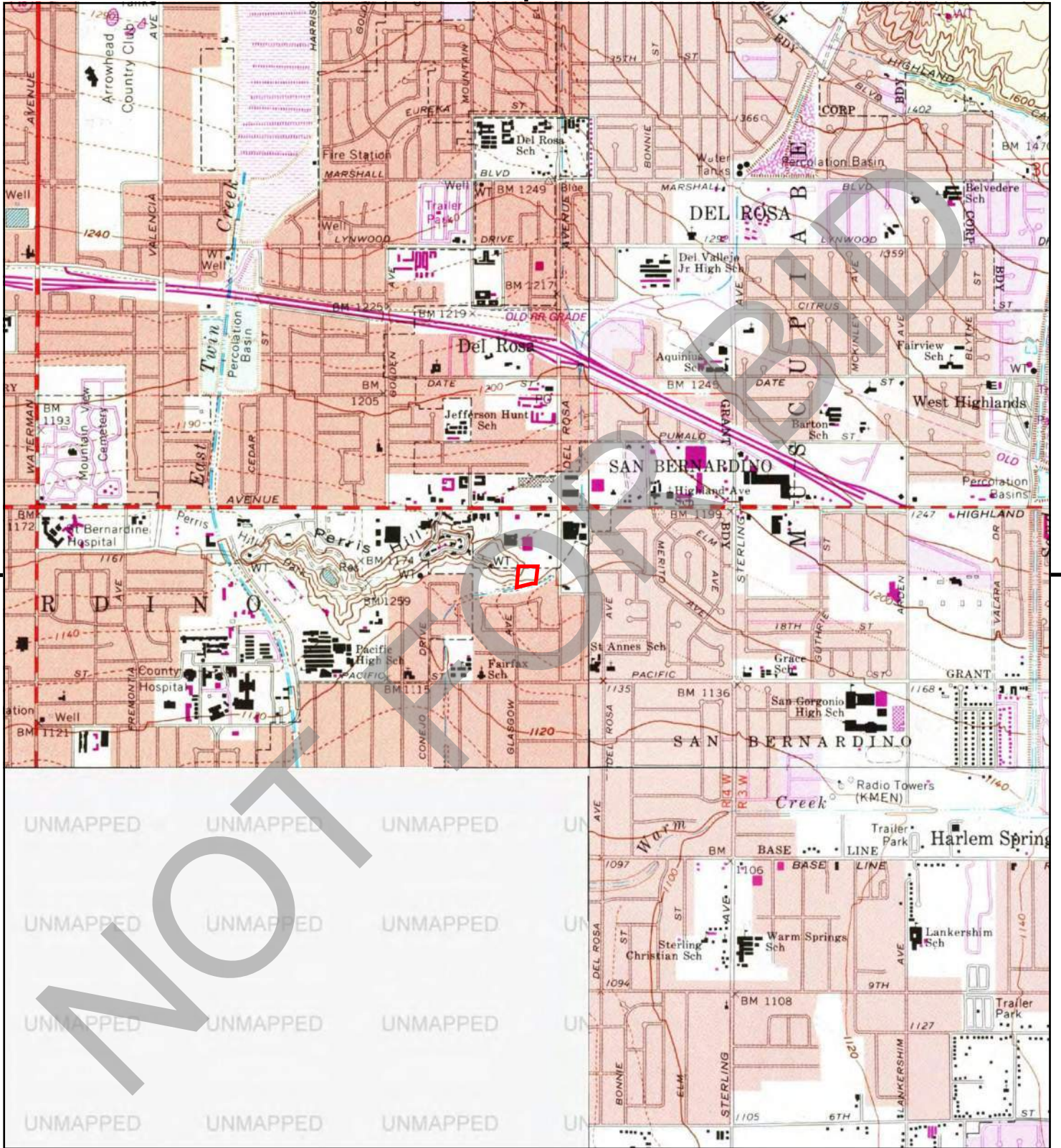

This report includes information from the following map sheet(s).

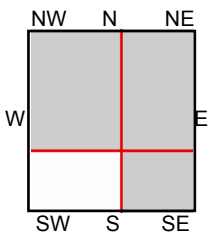
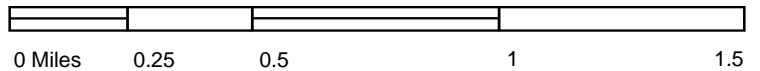

TP, San Bernardino North, 1988, 7.5-minute
NE, Harrison Mtn., 1988, 7.5-minute
SE, Redlands, 1988, 7.5-minute

SITE NAME: Not Reported
ADDRESS: Not Reported
San Bernardino, CA 92404
CLIENT: Ninyo & Moore



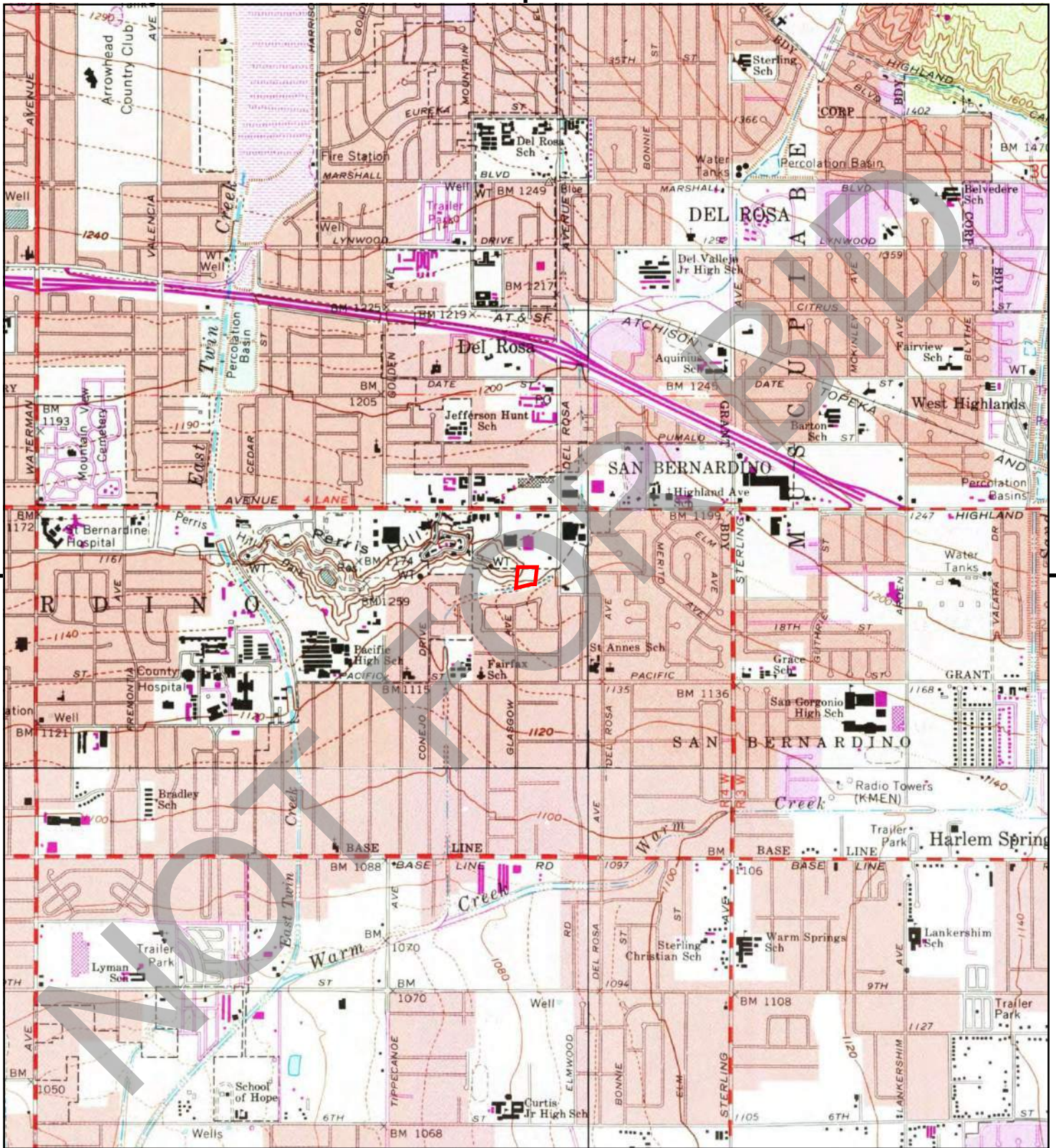

This report includes information from the following map sheet(s).

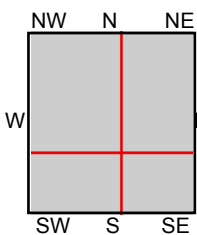

TP, San Bernardino North, 1980, 7.5-minute
 NE, Harrison Mtn., 1980, 7.5-minute
 SE, Redlands, 1980, 7.5-minute
 SW, San Bernardino South, 1980, 7.5-minute

SITE NAME: Not Reported
 ADDRESS: Not Reported
 San Bernardino, CA 92404
 CLIENT: Ninyo & Moore



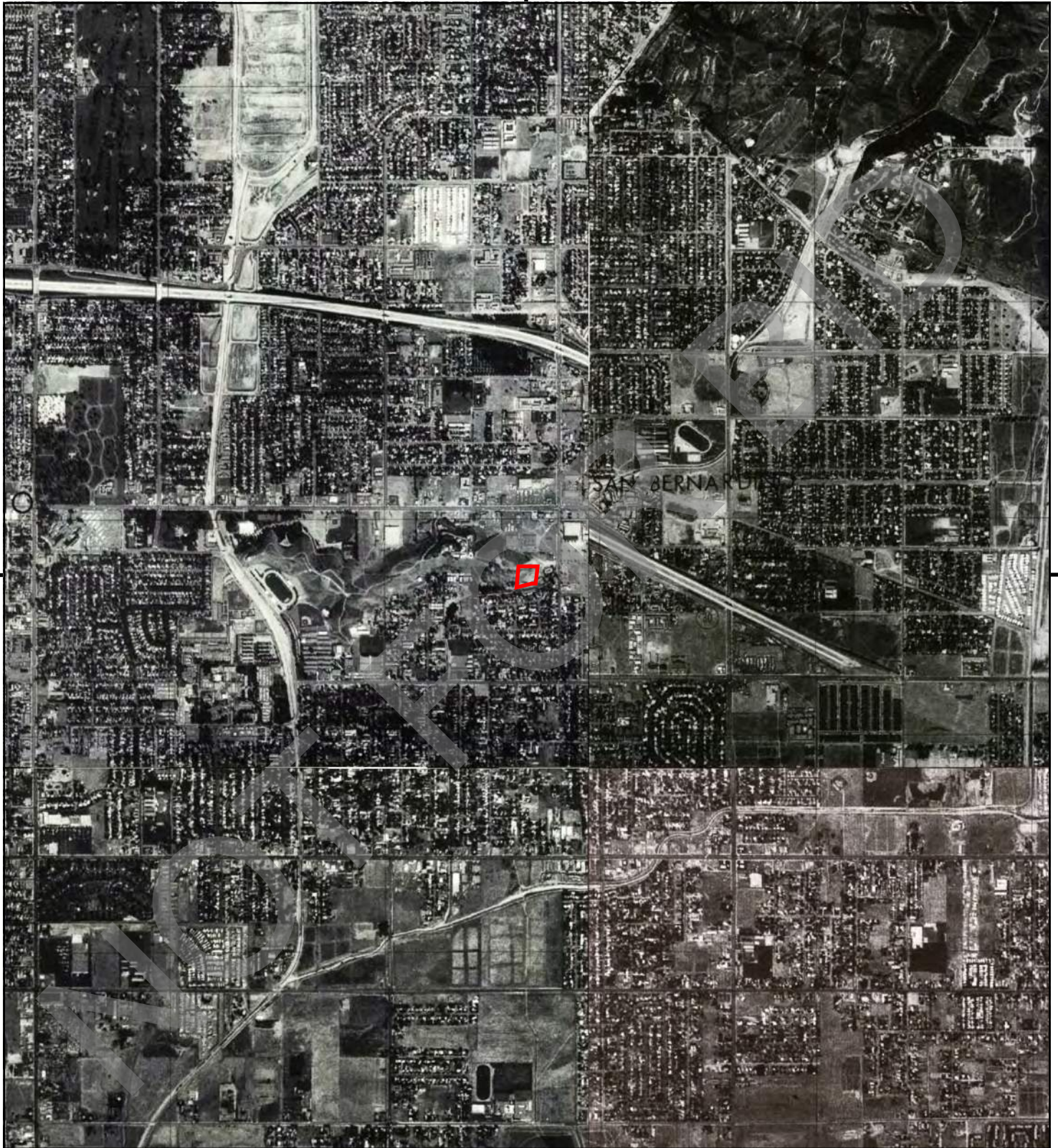

This report includes information from the following map sheet(s).

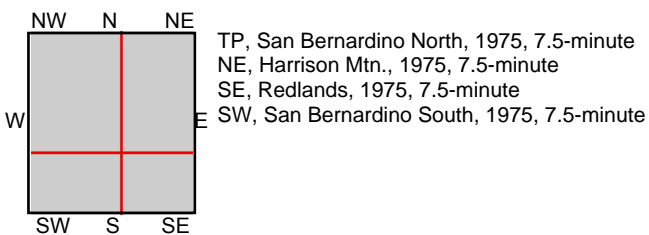
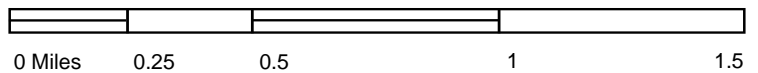

SITE NAME: Not Reported
 ADDRESS: Not Reported
 San Bernardino, CA 92404
 CLIENT: Ninyo & Moore



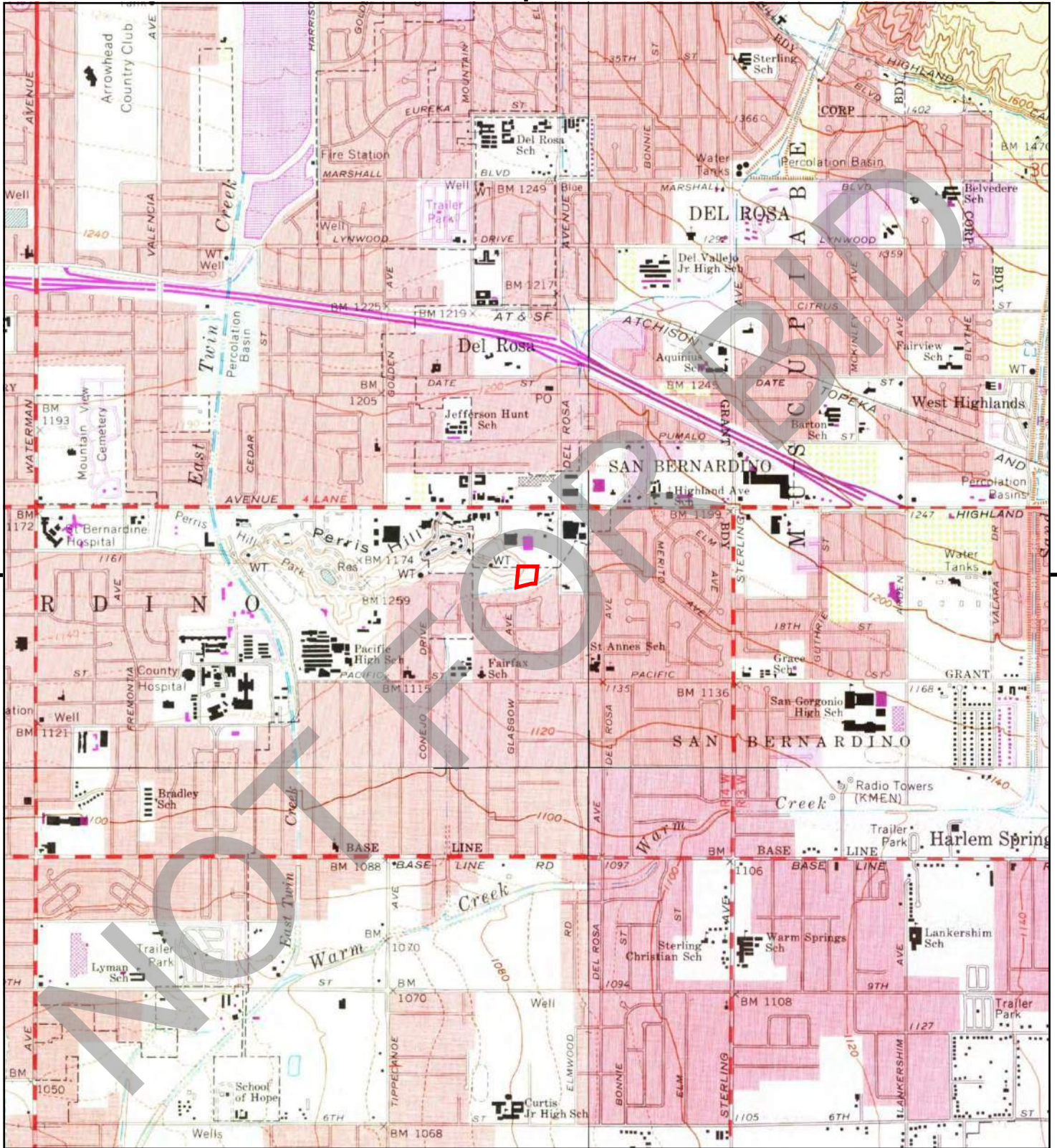

This report includes information from the following map sheet(s).

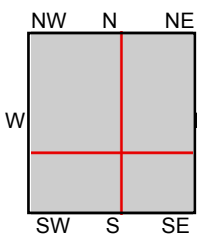

TP, San Bernardino North, 1973, 7.5-minute
 NE, Harrison Mtn, 1973, 7.5-minute
 SE, Redlands, 1973, 7.5-minute
 SW, San Bernardino South, 1973, 7.5-minute

SITE NAME: Not Reported
 ADDRESS: Not Reported
 San Bernardino, CA 92404
 CLIENT: Ninyo & Moore



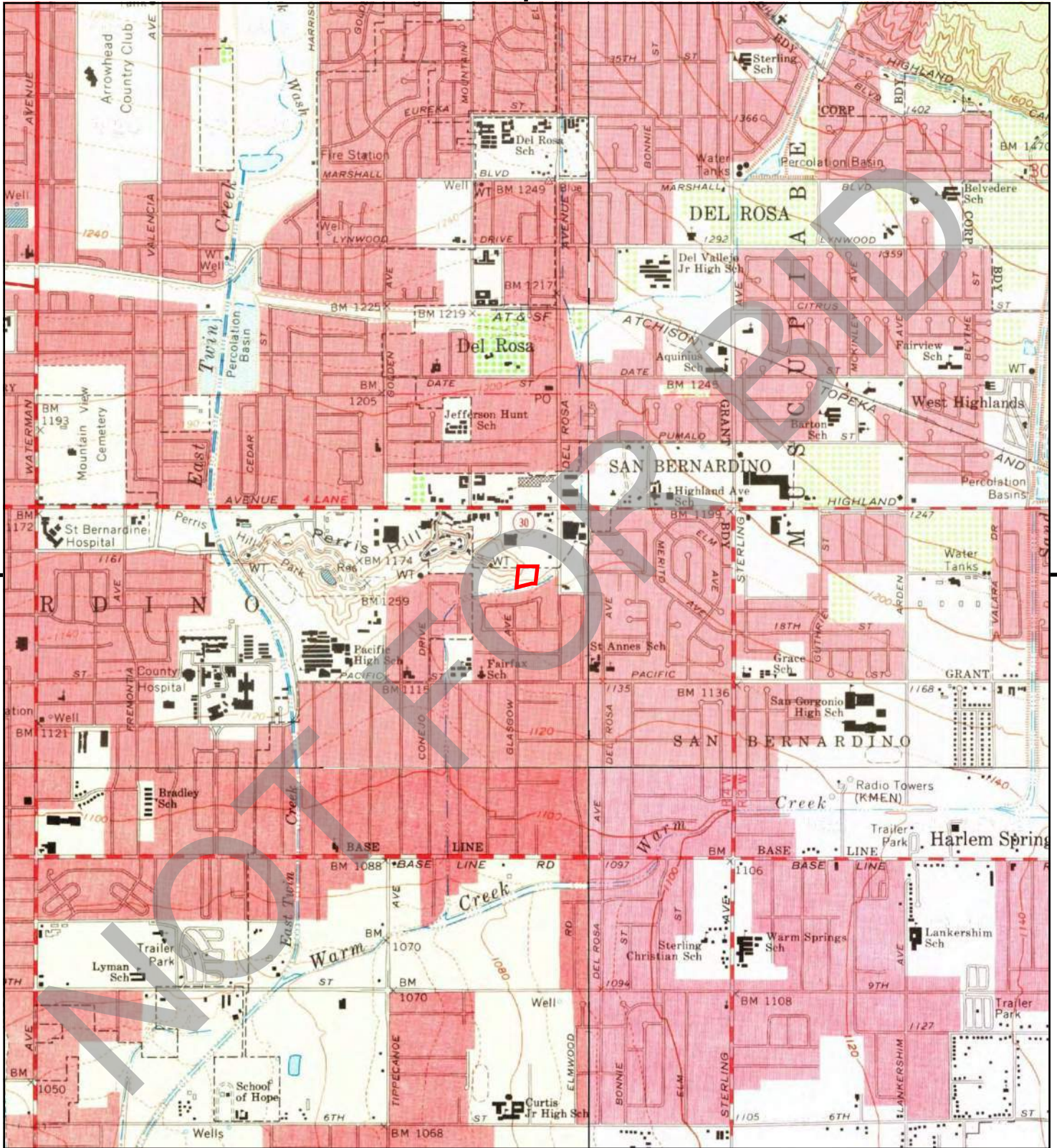

This report includes information from the following map sheet(s).

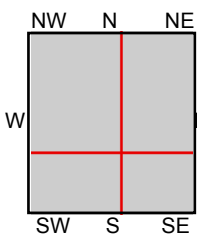

TP, San Bernardino North, 1967, 7.5-minute
 NE, Harrison Mtn., 1967, 7.5-minute
 SE, Redlands, 1967, 7.5-minute
 SW, San Bernardino South, 1967, 7.5-minute

SITE NAME: Not Reported
 ADDRESS: Not Reported
 San Bernardino, CA 92404
 CLIENT: Ninyo & Moore



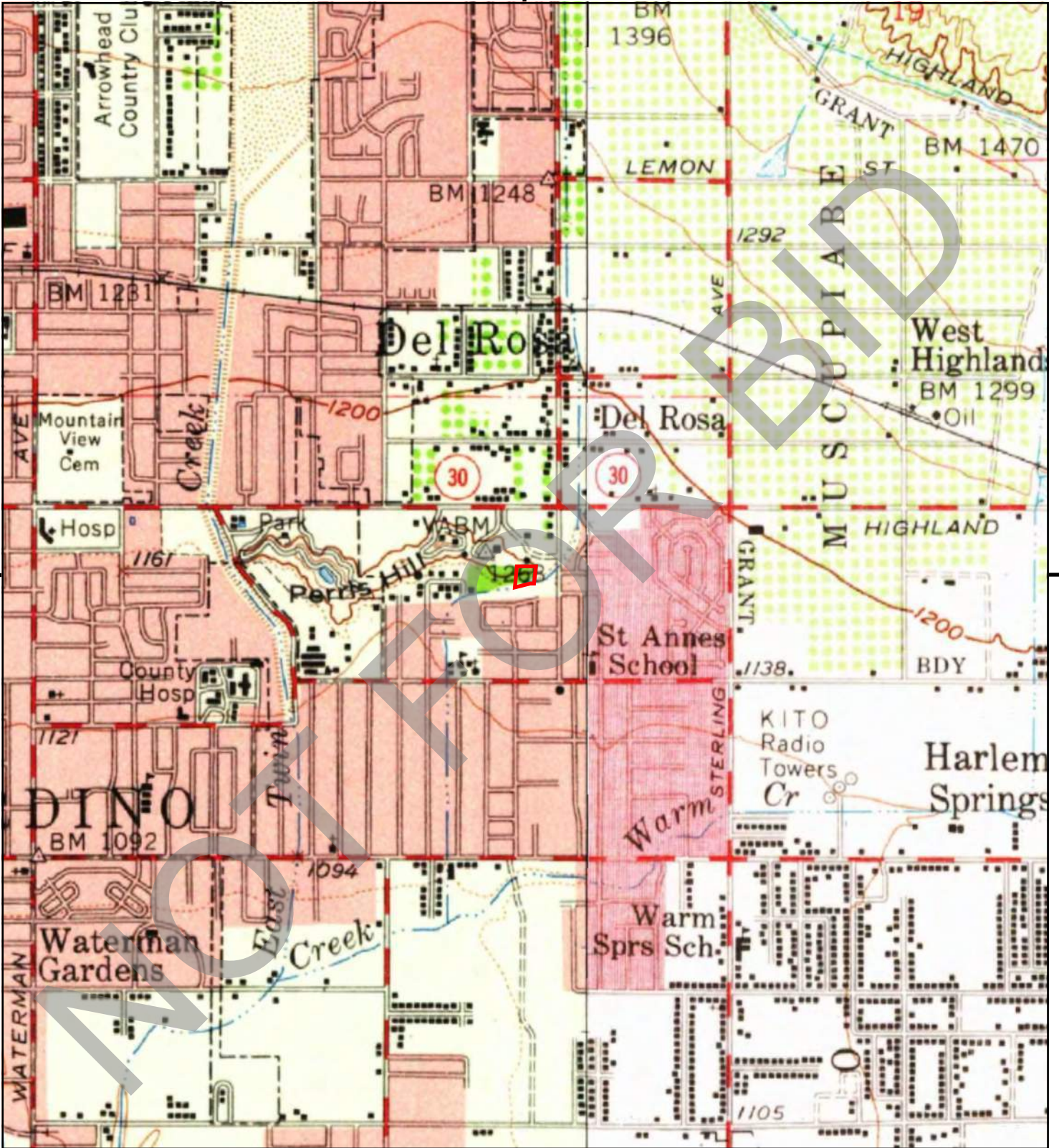

This report includes information from the following map sheet(s).

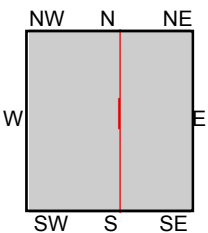
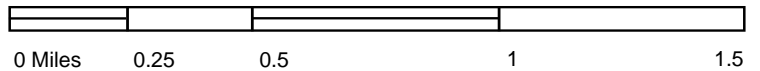

TP, San Bernardino, 1954, 15-minute
E, Redlands, 1954, 15-minute

SITE NAME: Not Reported
ADDRESS: Not Reported
San Bernardino, CA 92404
CLIENT: Ninyo & Moore



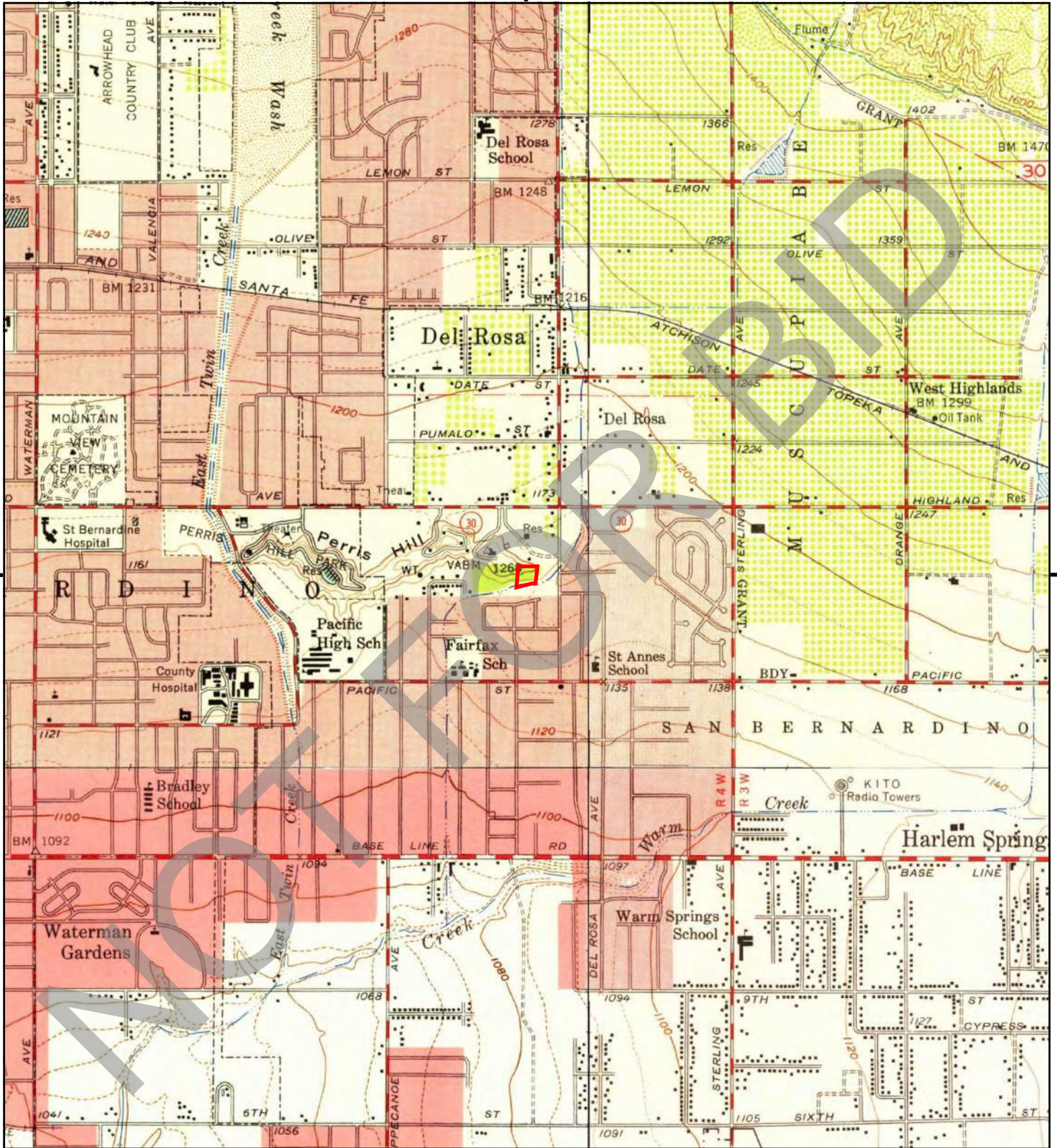

This report includes information from the following map sheet(s).

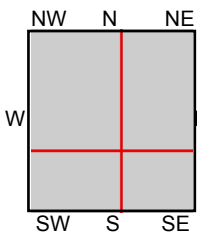
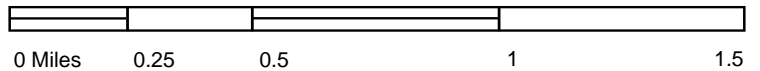

TP, San Bernardino North, 1954, 7.5-minute
 NE, Harrison Mtn., 1953, 7.5-minute
 SE, Redlands, 1954, 7.5-minute
 SW, San Bernardino South, 1954, 7.5-minute

SITE NAME: Not Reported
 ADDRESS: Not Reported
 San Bernardino, CA 92404
 CLIENT: Ninyo & Moore



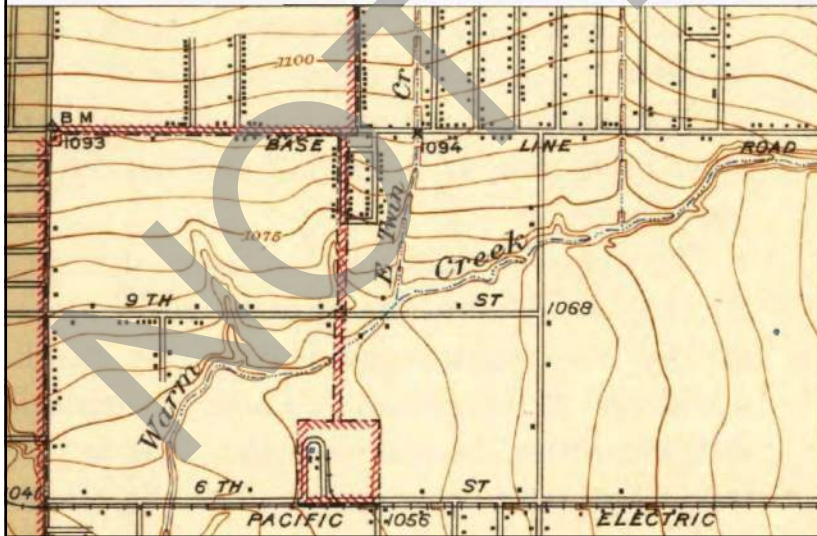
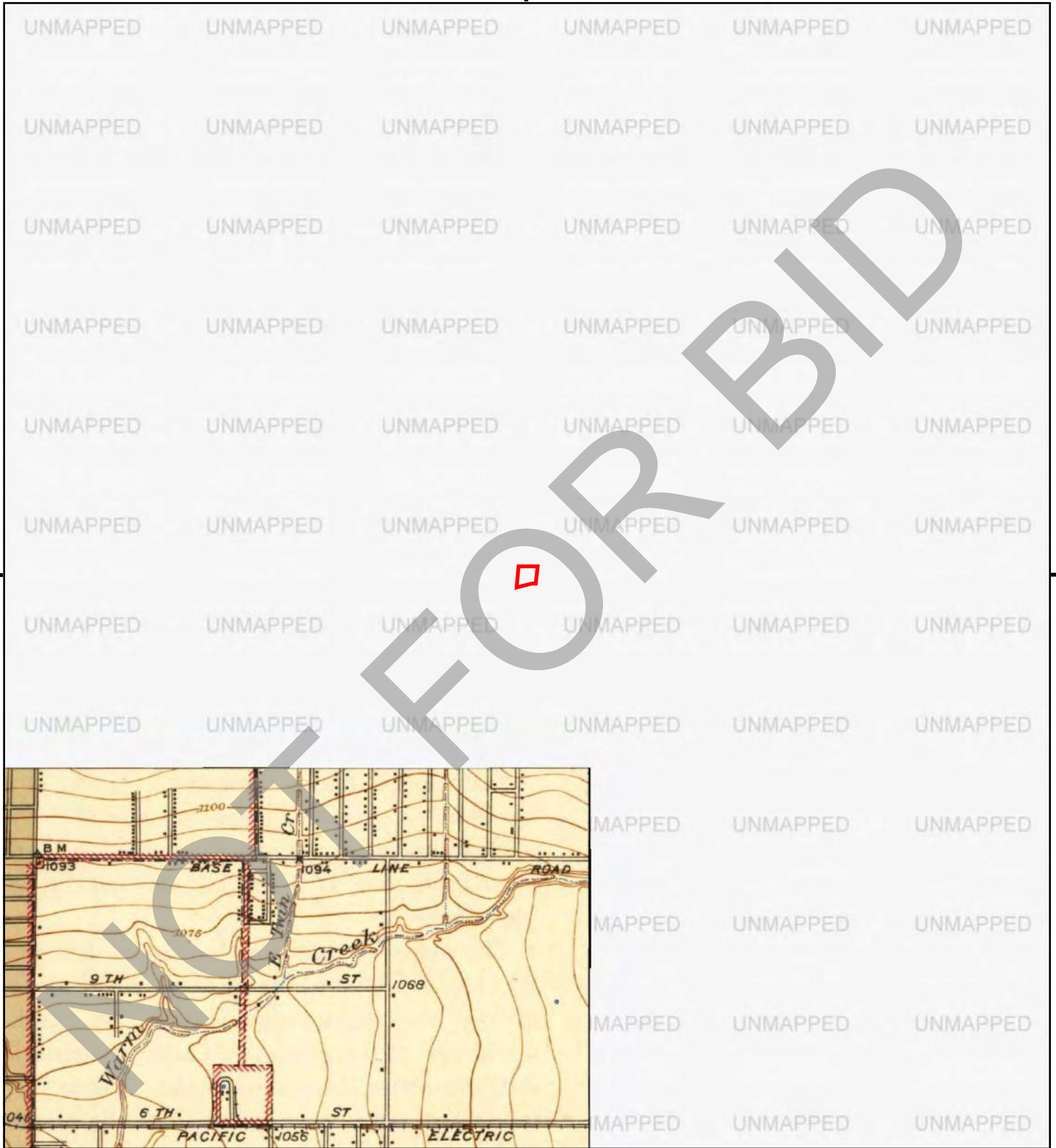

This report includes information from the following map sheet(s).

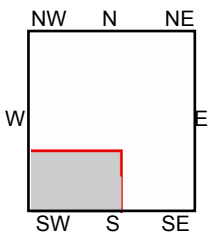
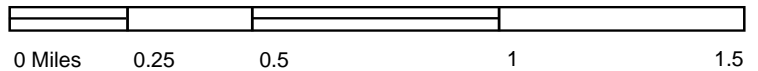

SW, Colton, 1943, 7.5-minute

SITE NAME: Not Reported
ADDRESS: Not Reported
San Bernardino, CA 92404
CLIENT: Ninyo & Moore



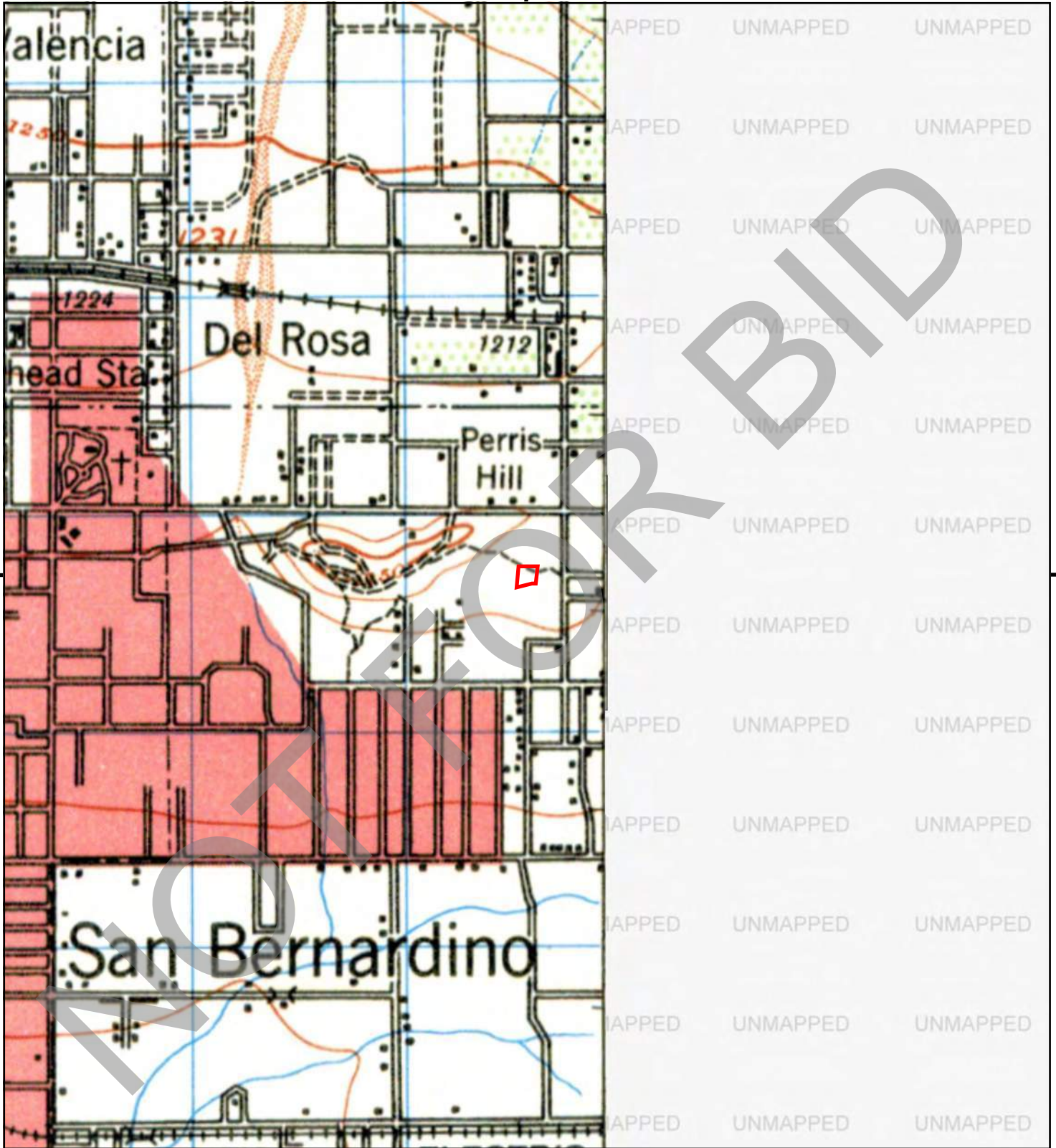

This report includes information from the following map sheet(s).

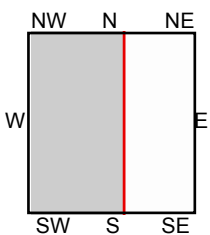
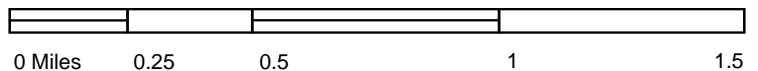

TP, SAN BERNARDINO, 1942, 15-minute

SITE NAME: Not Reported
 ADDRESS: Not Reported
 San Bernardino, CA 92404
 CLIENT: Ninyo & Moore



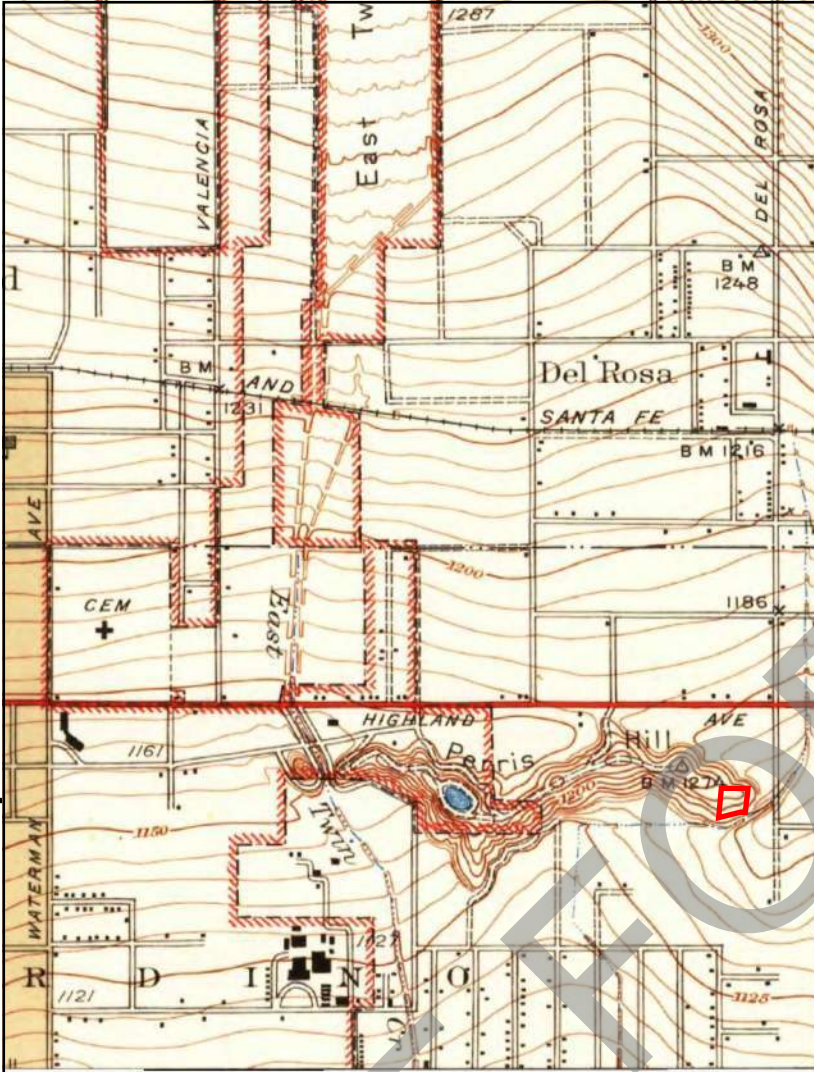

This report includes information from the following map sheet(s).

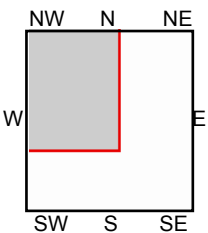
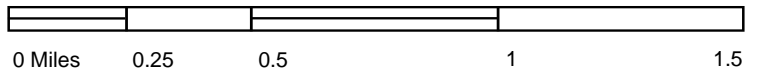

TP, Arrowhead, 1941, 7.5-minute

SITE NAME: Not Reported
 ADDRESS: Not Reported
 San Bernardino, CA 92404
 CLIENT: Ninyo & Moore



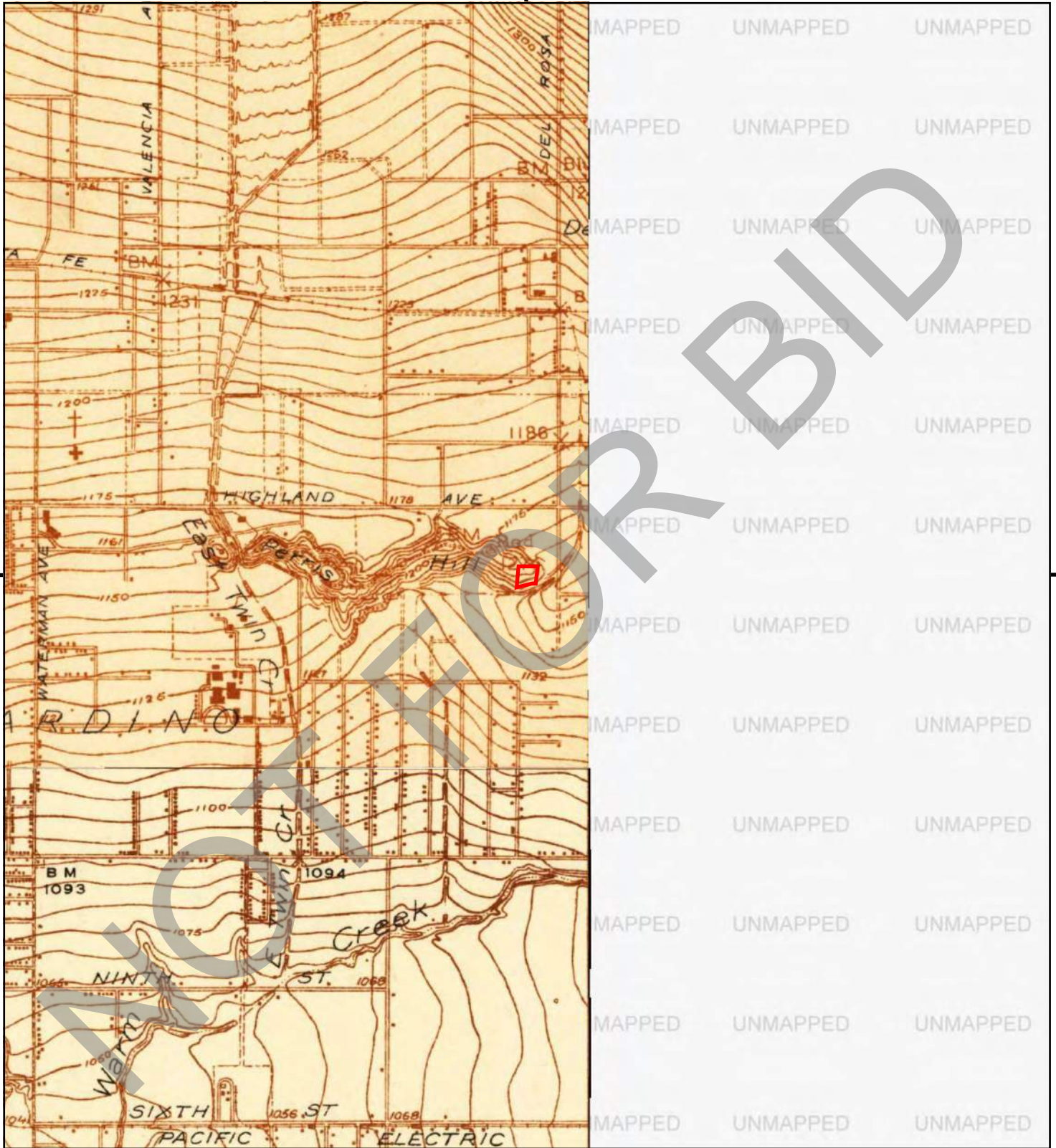

This report includes information from the following map sheet(s).

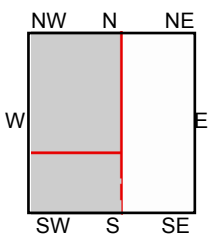
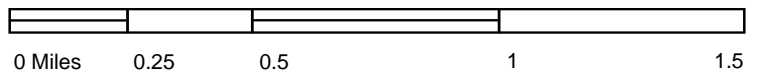

TP, Arrowhead, 1936, 7.5-minute
SW, Colton, 1938, 7.5-minute

SITE NAME: Not Reported
ADDRESS: Not Reported
San Bernardino, CA 92404
CLIENT: Ninyo & Moore



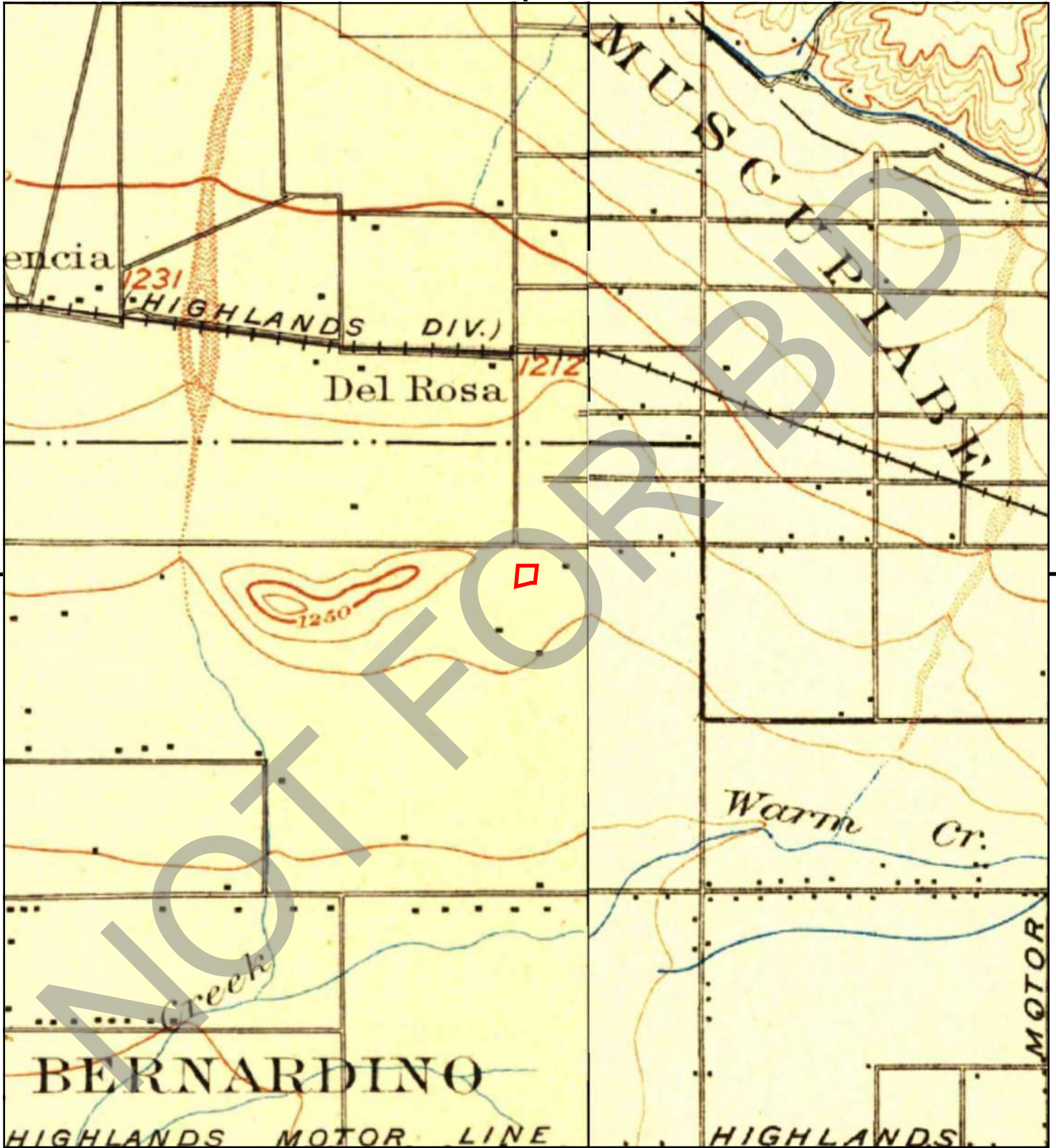

This report includes information from the following map sheet(s).

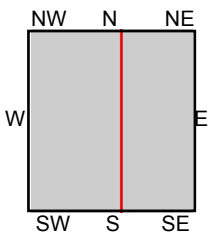
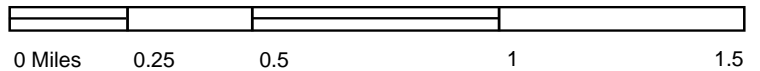

TP, San Bernardino, 1901, 15-minute
E, Redlands, 1901, 15-minute

SITE NAME: Not Reported
ADDRESS: Not Reported
San Bernardino, CA 92404
CLIENT: Ninyo & Moore



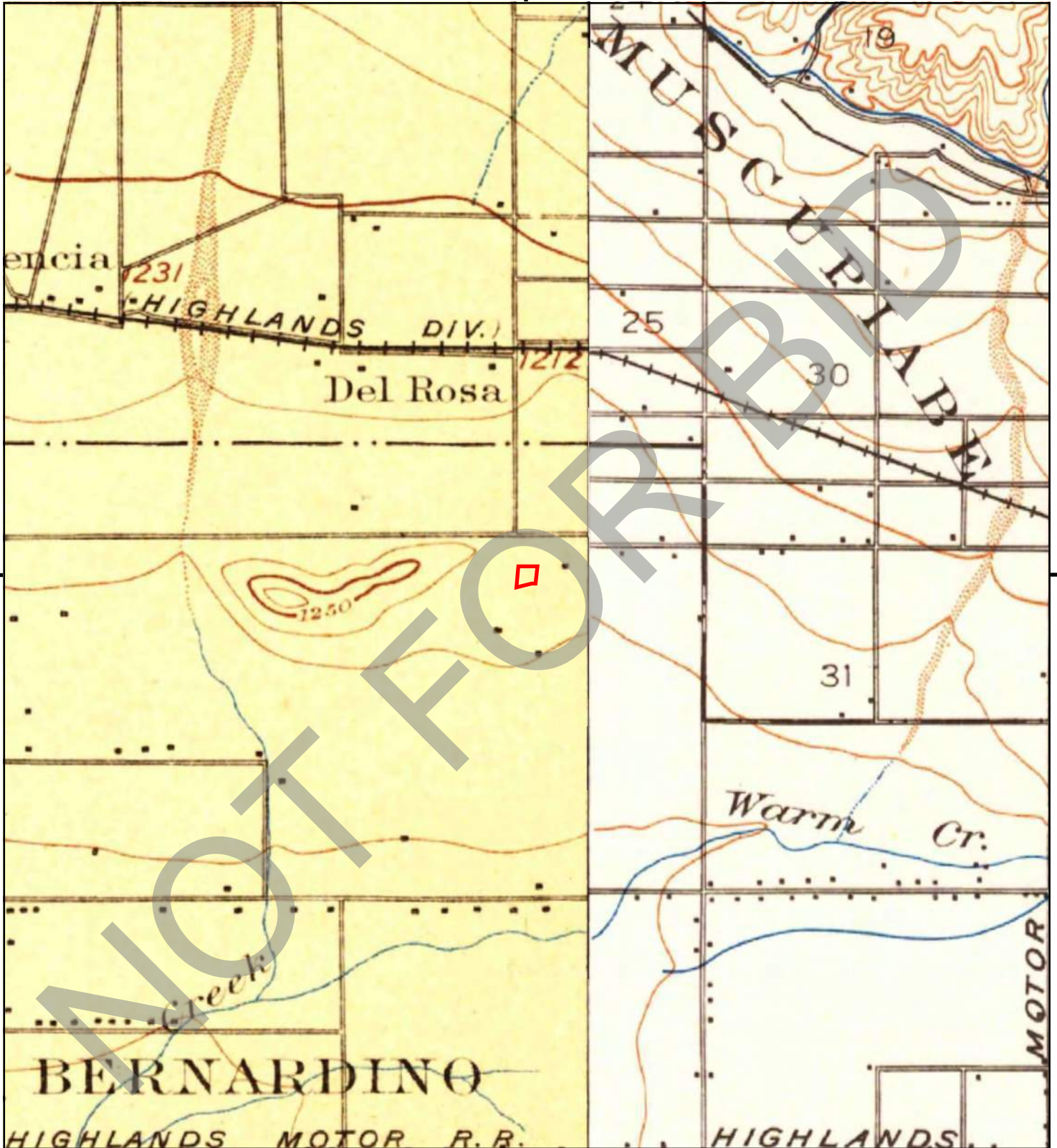

This report includes information from the following map sheet(s).

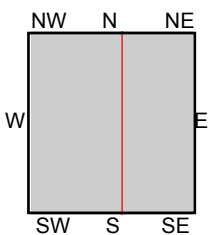
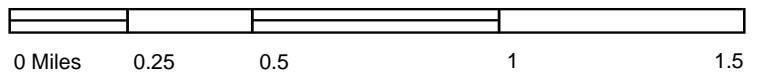

TP, San Bernardino, 1898, 15-minute
E, Redlands, 1899, 15-minute

SITE NAME: Not Reported
ADDRESS: Not Reported
San Bernardino, CA 92404
CLIENT: Ninyo & Moore



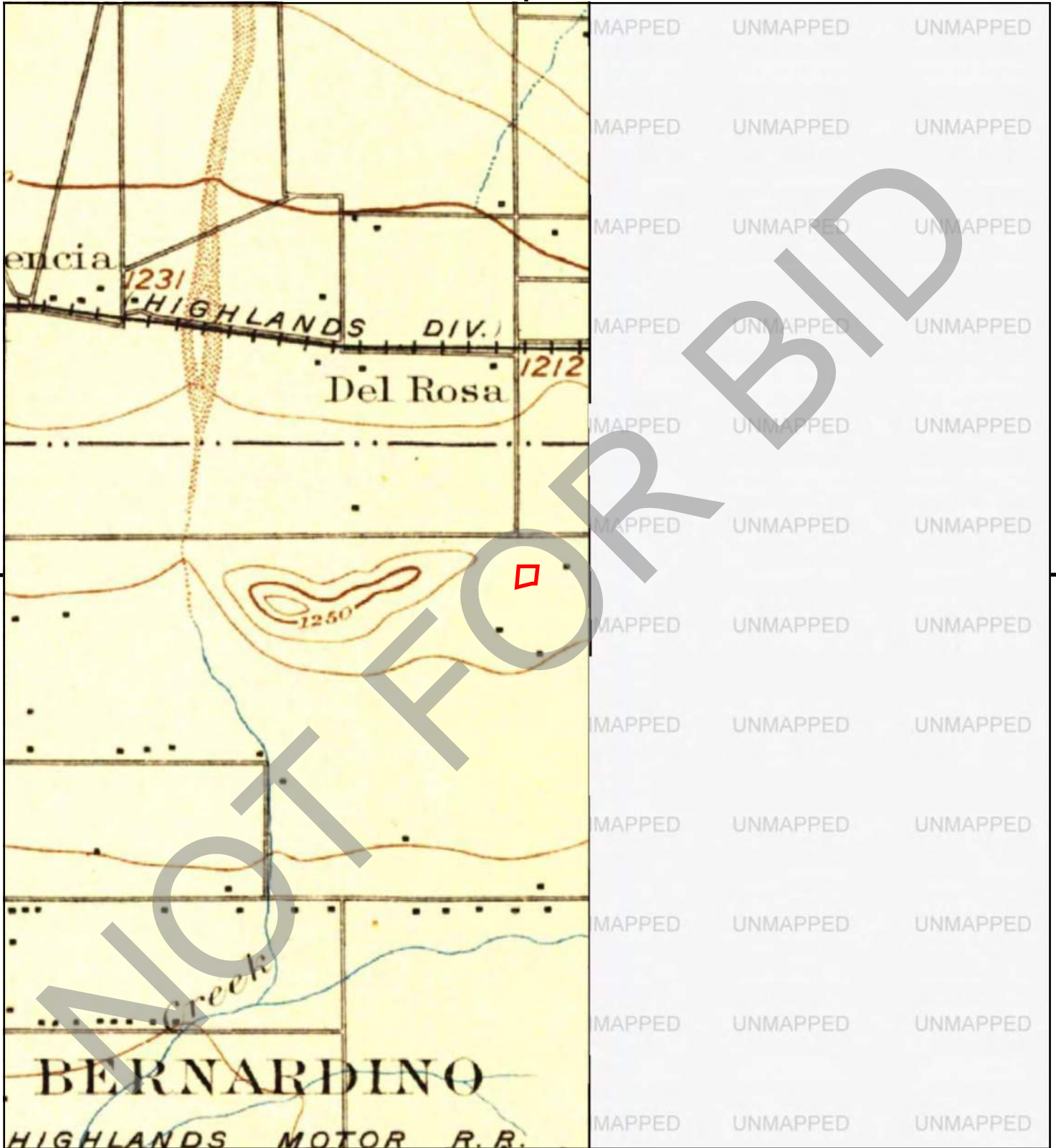

This report includes information from the following map sheet(s).

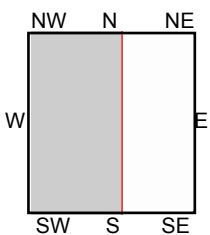

TP, San Bernardino, 1896, 15-minute

SITE NAME: Not Reported
 ADDRESS: Not Reported
 San Bernardino, CA 92404
 CLIENT: Ninyo & Moore



APPENDIX F

Qualifications of the Environmental Professionals

PATRICK CULLIP, ENV SP, EIT

PROJECT ENVIRONMENTAL ENGINEER

EDUCATION

B.S. Mechanical Engineering, Loyola Marymount University, Los Angeles

REGISTRATIONS AND CERTIFICATIONS

Loss Prevention System (LPS)
OSHA HAZWOPER with annual 8-hour refreshers

OSHA HAZWOPER Site Supervisor Training

OSHA Excavation Competent Person Certification

First Aid and CPR Training

BNSF Contractor Orientation Safety certified

Transportation Worker Identification Credential (TWIC)

Los Angeles World Airports (LAWA) badge

Institute for Sustainable Infrastructure (ISI)
Envision Sustainability Professional (ENV SP)

EXPERIENCE HIGHLIGHTS

Phase I Environmental Site Assessments

Phase I Hazardous Materials Assessments

Phase I Initial Site Assessments

Hazardous Building Materials Surveys

Sampling Surveys

1166 Soil Monitoring

Preliminary Environmental Assessment

Removal Action Implementation

Removal Action Completion Reports

Mr. Patrick Cullip has over seven years' experience performing environmental remediation, operations and maintenance (O&M), remediation system installation, groundwater/soil vapor sampling, well installation, underground storage tank (UST) removal, soil contamination removal, dual-phase extractions, aerially-deposited lead (ADL) sampling, geological and geotechnical logging, quarterly groundwater monitoring reports, pilot test reports, design, and oversight projects; conducting environmental site assessments (ESAs), hazardous materials assessments (HMAs), and initial site assessments (ISAs) and feasibility testing; and evaluating regulatory compliance.

REPRESENTATIVE PROJECT EXPERIENCE

Phase I ESAs, HMAs, and ISAs – Various Sites, Southern California: Field Manager/Project Engineer, performed numerous Phase I ESAs, HMAs, and ISAs of commercial, industrial, and residential properties throughout Southern California for various financial institutions, land developers, and government agencies. The Phase I ESAs, HMAs, and ISAs included reviewing regulatory files of various government agencies to evaluate the extent and type of impacts at sites, conducting site walks and owner/operator interviews, preparing reports, and project oversight. Mr. Cullip managed the Phase II ESAs performed at several of these properties which included soil gas, soil, and groundwater evaluations.

Port of Los Angeles, Wilmington, California: Senior Staff Environmental Engineer, conducted groundwater monitoring on numerous existing monitoring wells, using hand bailers.

AltaMed Health Services Corporation, Los Angeles, California: Field Manager/Project Manager, oversaw 16 simultaneous Phase I and Phase II ESAs for AltaMed properties in Southern California over a short time period as part of AltaMed's bank requirements. The Phase II ESAs included soil, soil gas, groundwater, asbestos-containing material, lead-based paint, and mold evaluations.

HMA, Harbor UCLA Medical Center, Torrance, California: Field Manager/Project Manager, provided an HMA for the Harbor-UCLA Medical Center Master Plan Environmental Impact Report. The site is an approximately 72-acre parcel occupied with the Harbor UCLA Medical Center (hospital), office buildings, medical research buildings, hazardous waste storage area, helipad, power plant, parking structure, parking lots, and several roads. Areas of potential environmental concern identified during the course of the HMA included asbestos and lead-based paint in on-site building materials, underground storage tanks (USTs) associated with the site power plant, four former leaking underground storage tank (LUST) areas on the site, and three adjacent off-site LUST cases. Ninyo & Moore proposed mitigation measures to render these environmental concerns and impacts to the site less than significant for the identified CEQA thresholds. Mitigation measures to be implemented included following abatement measures outlined in a separate hazardous building materials survey report (performed by Ninyo & Moore), additional site investigation of on-site USTs and on- and off-site LUST cases, and the preparation and implementation of a Soil Management Plan during excavation and grading activities in areas of potential soil contamination.

REPRESENTATIVE PROJECT EXPERIENCE (continued)

Los Angeles World Airports (LAWA), Landside Access Modernization Program (LAMP), LAX Airport, Los Angeles, California: Project Engineer, conducted an HMA covering approximately 2,000 acres for properties within the footprint of LAMP project, which consisted of modernizing LAX by relieving traffic congestion within the airport and on surrounding street network; improve access options and the travel experience for passengers; and provide connection to the rail system. The scope included site visits and agency data base reviews to identify RECs. The results were incorporated into the environmental documentation for the LAMP program. Provided LAWA with recommendations regarding the limits of construction and locations of future treatment wells. This information was critical in the planning for the LAMP.

Long Beach Unified School District, Long Beach, California: Field Manager, collected soil samples using hand-auger and direct-push methods to assess lead and pesticide contamination from lead-based paint and termiticides along the edges of classroom and administrative buildings at Jordan High School, and prepared reports for government agencies. Sample results were used to determine the extent of contamination and potential associated health risks to field personnel participating in planned remodeling/demolition activities. Prepared the preliminary environmental assessment (PEA) report for sampling and associated remedial action work plan (RAW) for required soil remediation. Oversaw the excavation and removal of contaminated soil, performed confirmation soil sampling and dust monitoring during the removal action, and prepared the removal action completion report (RACR).

Los Angeles World Airports, 2014 Sustainability Report, LAX Airport, Los Angeles, California: Project Engineer, worked with LAWA's Environmental and Land Use Planning Division staff and LAWA's leadership team to prepare the 2014 sustainability report. Supported data collection, evaluated trends, developed graphics, interviewed stakeholders, provided design and layout, and ultimately told a compelling story about LAWA's sustainability efforts. Also supported the redevelopment of LAWA's sustainability program to develop a roadmap and management strategy.

Caltrans, Various Locations, Southern California: Senior Staff Environmental Engineer, collected soil samples, using hand-auger methods, of roadside soils to assess aerially deposited lead (ADL) impacts of soil from years of contamination from leaded gasoline. Sample results were used to determine the waste classification for proper disposal and handling of road and highways improvements.

Hazardous Building Materials Surveys (HBMS), Various Sites, Southern California: Lead Sampling Technician, performed field testing and sampling with an X-ray fluorescent (XRF) analyzer for lead in building materials on structures planned for demolition or renovation on commercial, industrial, and residential properties throughout Southern California. Prepared HBMS reports for owner/developer use in hazardous materials abatement and worker safety.

City of Brea, Remedial Action, Tracks at Brea, Segment 3, Brea, California: Senior Staff Environmental Engineer for the Removal Action (RA) of soil contaminated with arsenic and other chemicals of concern along an approximate 0.8 mile length of former railroad tracks planned to be converted to a walking trail and bicycle path. RA activities included dust monitoring, overseeing excavation activities, confirmation soil sampling, clean import soil sampling, communicating with Orange County Health Care Agency representatives, and preparing the RACR.

Riverside County Transportation Commission, On-Call Environmental Services, Riverside County, California: Senior Staff Environmental Engineer providing on-call environmental services under RCTC agreements. Since 1997, Ninyo & Moore has provided Riverside County Transportation Commission (RCTC) responsive and efficient on-call services on a variety of environmental, geotechnical, and materials testing and inspection services to support various transportation design and construction projects throughout Riverside County. A recent task included site investigation of an approximately 6-acre industrial property intended for acquisition for a freeway right-of-way. Based on the investigation results, Ninyo & Moore prepared cost estimates for remediation of metal and hydrocarbon contaminated soil. The remediation cost estimates were defended in court during trial and RCTC was awarded a judgment for two times the amount of the remediation cost estimate.

Alameda Corridor Transportation Authority (ACTA) On-Call Environmental Remediation Services, Los Angeles County, California: The Alameda Corridor is a 20-mile long, \$2.6 billion high-speed rail corridor connecting downtown Los Angeles with the Ports of Los Angeles and Long Beach. The Corridor is being excavated through some of the most historically-used industrial properties in the Los Angeles Basin. Work performed for ACTA included due diligence assessments for acquisition and redevelopment of land, and Phase I and II ESAs.

Jeff Aguilar, PG

Principal Geologist



EDUCATION

BS, Geology, 1986, University of Nebraska

REGISTRATIONS/ CERTIFICATIONS

PG 8178 (California)

OSHA 40-hour HAZWOPER with

8-hour refreshers

OSHA 8-hour HAZWOPER Site
Supervisor Training

First Aid and CPR Training

PROFESSIONAL AFFILIATIONS

South Coast Geological Society

As a Principal Geologist, Mr. Jeff Aguilar has extensive experience as an environmental geologist and project manager and is skilled in portfolio and project management, regulatory and client interactions, technical report writing and data analysis. His areas of expertise include developing investigative scopes of work, cost proposals; permitting; feasibility studies; remedial design and implementation; subcontractor management; operation of treatment systems; compliance monitoring; reporting and regulatory negotiations. He is knowledgeable in the regulatory process of federal, state, and local agencies including the United States Environmental Protection Agency (USEPA), California Regional Water Quality Control Board (RWQCB) Cal-EPA Department of Toxic Substances Control (DTSC), South Coast Air Quality Management District (SCAQMD) and Orange County Health Care Agency (OCHCA).

RELEVANT PROJECT EXPERIENCE

Exide Lead Smelter, Vernon, California: Lead geologist retained to investigate and characterize contaminants associated with 100 years' worth of industrial use on a former lead smelter property. Ensured regulatory compliance during the demolition of the property and provided technical review and approval of all reports and regulatory required documents. Calculated and managed the total cleanup cost of the site which was expected to exceed 100 million. Was responsible for tracking and maintaining the budget and management of all subcontractors. Oversaw all fieldwork associated with the project and managed all subcontractor budgets and invoicing. Was involved in all regulatory and legal interactions and worked to ensure that all regulatory deadlines for state and federal agencies were met. Challenges included negotiating with multiple regulatory agencies and interactions with community activists and environmental groups.

ExxonMobil Portfolio Management, Orange and San Diego Counties, California: Managed a portfolio of 52 sites across Orange and San Diego County for ExxonMobil. The portfolio was budgeted at 2 million annually and consisted of sites that ranged from needing closure requests to those that needed complete characterization and remediation. Implemented multiple types of remediation at the sites to expedite case closure. Managed a team that closed half of the sites within the first two years. The rapid closure schedule was completed on budget and allowed the client to sell the properties sooner than planned and with limited liability. Challenges included limited budget, a challenging regulatory environment and expedited closure schedules.

Department of Defense Contractor, Hawthorne, California: Conducted an expedited due diligence environmental investigation of an oilfield located on an Aerospace company for the Department of Defense. Challenges included limited historical research documents and a limited budget. Phase I and Phase II investigations were completed on time and on budget and the abandoned oilfield wells were successfully located allowing for proposed construction work to proceed without any delay to schedule.

Aervoe Paint, Compton, California: As Lead Geologist, I managed the investigation and remediation of a former paint manufacturer. The investigation involved installing multiple wells into the local drinking aquifer which required specialized drilling techniques and well construction to prevent contaminant migration. A specialized

Jeff Aguilar

Principal Geologist

remediation system was designed and constructed to remediate the large contaminant plume which underlay several city blocks. Challenges included limited access on neighboring properties and difficult drilling conditions. The investigation was completed on time and on budget and a site-specific remediation system is currently operating.

Ammunition and Explosives Manufacturer, Hercules, California: Oversaw the investigation of a property with a history of ammunition and explosives manufacturing. The property was to be graded to allow construction of new homes. Expedited Phase II investigations were completed using multiple types of drilling technology and contaminant impacts were located, characterized and remediated. Challenges included multiple types of contaminants and a short timeframe for project completion. Multiple drilling companies were used simultaneously to expedite the investigation and remediation. The project was finished on time allowing the construction of homes to proceed without delay.

Chevron Bulk Terminal Project, El Segundo, California: As Lead Geologist on this project, I oversaw the excavation of ½ mile of pipeline located in a major thoroughfare leading to a bulk terminal in El Segundo. The pipeline was exposed and replaced in sections over a six-month period. During excavation, air monitoring was performed and soil was continually inspected for impacts. Impacted soil was characterized, delineated, excavated and segregated. The characterization and excavation of the soil had to be performed quickly so as not to delay the replacement of the pipeline and to minimize the impact on traffic in the thoroughfare. Negotiations were conducted to reuse the excavated soil at a different construction site therefore saving the client on transportation and disposal costs. Challenges included working in the public right of way and safety of personnel due to traffic and heavy machinery. The project was completed safely, on time and on budget.

ExxonMobil Groundwater Remediation System Installation, Dana Point, California: As Lead Geologist, I oversaw the installation of a groundwater extraction system at an operating service station impacted by a historical release. Due to the time lapse between the release and discovery dates, impacted groundwater had traveled a significant distance under nearby streets with high traffic volume. A site-specific remediation system was designed but reaching the downgradient edge of the plume with the remediation system presented a challenge. A specialized drilling subcontractor was utilized to horizontally drill beneath the streets to install remedial piping without disrupting traffic. The vacuum on the remediation system was increased to accommodate the long distances that the impacted groundwater had to be pulled. The system was installed safely and on budget and after three years of operating the system, it had cleaned the site to a level where a No Further Action letter was issued.

Lennar Home Builders, Yorba Linda, California: Oversaw the investigation, characterization and remediation of a 35-acre parcel that was redeveloped for single family residences. The site had multiple impacts to soil from multiple contaminants and had five oil pumping wells that required abandonment prior to site redevelopment. Challenges included multiple stakeholders, challenging terrain and a challenging regulatory environment. A comprehensive remedial action plan was created, approved and implemented. The Orange County Health Care Agency agreed that the site was remediated to their standards and construction was allowed to proceed with no delay. All work was completed safely with little to no impact to the surrounding neighborhood.

FOR BID



7888 Cherry Avenue, Unit I | Fontana, California 92336 | p. 909.758.5960

ARIZONA | CALIFORNIA | COLORADO | NEVADA | TEXAS | UTAH

ninyoandmoore.com

Ninyo & Moore
Geotechnical & Environmental Sciences Consultants