

THE INFORMATION IN THIS BOX IS NOT A PART OF THE CONTRACT AND IS FOR COUNTY USE ONLY



Contract Number

18-146 A-1

SAP Number

44000008423

Regional Parks Department

**Department Contract Representative
Telephone Number**

Beahta R. Davis

909-387-2340

**Contractor
Contractor Representative
Telephone Number
Contract Term
Original Contract Amount
Amendment Amount
Total Contract Amount
Cost Center**

BrightView Landscape Services

Leon Vitort

909-946-3196

April 3, 2018 – March 31, 2021

\$976,368

\$15,300

\$991,668

6522311000

IT IS HEREBY AGREED AS FOLLOWS:

SERVICE CONTRACT

AMENDMENT NO. 1 CONTRACT NO. 18-146

The following are amendments to Contract No. 18-146 with BrightView Landscape Services for landscaping services for the additional sections at the front of Glen Helen Regional Park.

WHEREAS, a service contract ("Contract") was entered into between the County of San Bernardino ("County") and BrightView Landscape Services ("Contractor") on April 3, 2018 to perform work as described in the Request of Proposal (RFP) which entails mowing, fertilization and pest control services at Cucamonga-Guasti, Glen Helen, Mojave Narrows, Prado, and Yucaipa Regional Parks;

WHEREAS, the County desires to expand the scope of work performed by the Contractor to include additional 2.61 acreage located at the front of Glen Helen Regional Park;

WHEREAS, the parties mutually agree to add these services for an additional cost not to exceed \$15,300 for the remainder of the contract term;

NOW, THEREFORE, the Contract is hereby amended as follows:

1. **Section B of Section I DEFINITIONS** is amended to read:
B. Itemized Categories of Work - Provide additional landscaping services to 2.61 acres of green turf in front sections of Glen Helen Regional Park as outlined in Exhibit A6.
2. **Section C4 of Section II SPECIFICATIONS OF WORK** is amended to read:
C. Clean-up, Weeding, and Debris Blowing – In the event of storm damage, the Contractor responsible for additional debris clean-up to 2.61 acres in front sections of Glen Helen Regional Park as shown in Exhibit A6.
3. **Section A of Section VII FISCAL PROVISIONS** is amended to read:

The new Contract sum is not to exceed \$991,668.00

<u>Original Amount</u>	<u>\$976,368.00</u>
<u>Adds</u>	<u>\$15,300.00</u>
<u>TOTAL ADDITIONS TO THIS AMENDMENT</u>	<u>\$991,668.00</u>

4. **Section B of Section VII FISCAL PROVISIONS** is amended to read:
Billing for the additional sections at Glen Helen Regional Park will begin on November 5, 2019 and will result in an additional \$900 per month for the remainder of the contract term. Reimbursement for the additional acreage at the front of Glen Helen Regional Park will be based on fees in Exhibit E1 unless changed and the method of approved change.
5. The compensation (time and cost) set forth in this Amendment shall constitute the total compensation due to the Contractor for the work or change defined in the Amendment, including impact on unchanged work. By signing the Amendment, the Contractor acknowledges and agrees that the stipulated compensation includes payment for all work contained in the Amendment. Once this Amendment is fully executed it shall constitute a full mutual accord and satisfaction for the scope of work the subject of this Amendment, and that the time and/or cost under the Amendment constitutes the total equitable adjustment to which the Contractor is entitled as a result of change.

COUNTY OF SAN BERNARDINO

Curt Hagman, Chairman, Board of Supervisors

Dated: **NOV 05 2019**

SIGNED AND CERTIFIED THAT A COPY OF THIS
DOCUMENT HAS BEEN DELIVERED TO THE
CHAIRMAN OF THE BOARD

Lynna Monell
Clerk of the Board of Supervisors
of the County of San Bernardino

By 
Deputy

BrightView Landscaping Services

(Print or type name of corporation, company, contractor, etc.)

By 
(Authorized signature - sign in blue ink)

Name **RENE RIVERA**
(Print or type name of person signing contract)

Title **VICE PRESIDENT - GRI**
(Print or Type)

Dated: **10-24-19**

Address **1659 W. 9th st**
upland, CA 91786

FOR COUNTY USE ONLY

Approved as to Legal Form

Dawn Martin, Deputy County Counsel

Date **10/28/19**

Reviewed for Contract Compliance

Patrick Scalzitti, Finance and Operations Chief

Date **10-29-19**

Reviewed/Approved by Department

Beahtha R. Davis, Director, Regional Parks Dept.

Date **10-29-19**

Glen Helen Regional Park—Additional Acreage Mow Map (effective 11/05/19)



Exhibit A6

— 2.61 acres of Green Turf

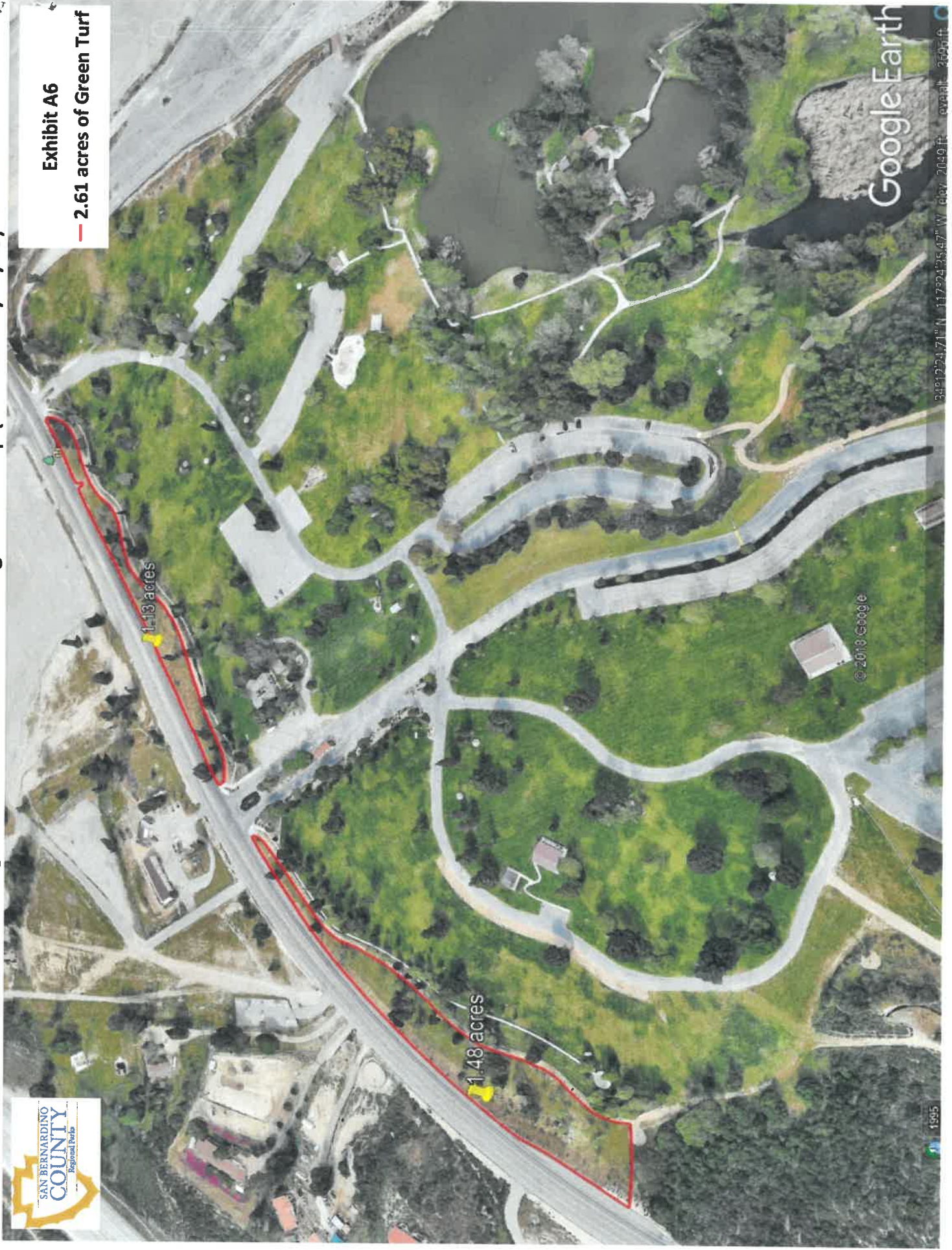

ORIGINAL FEE SCHEDULE

TURF AREA: 48.02 ACRES
S NALAREA: 35.78 ACRES

Glen Helen Regional Park

Address: 2555 Glen Helen Parkway, San Bernardino, CA 92407
Days of the Week to be Mowed: THURSDAY - FRIDAY

Exhibit E1 - Revised Fee Schedule for Glen Helen Regional Park

Year	JAN	FEB	MAR	APR	MAY	JUN	JUL	AUG	SEP	OCT	NOV	DEC
2018				\$6,888.67	\$6,888.67	\$6,888.67	\$6,888.67	\$6,888.67	\$6,888.67	\$6,888.67	\$6,888.67	\$8,888.66
2019	\$6,888.66	\$8,888.66	\$6,888.66	\$7,073.75	\$7,073.75	\$7,073.75	\$7,073.75	\$7,073.75	\$7,073.75	\$7,073.75	\$7,073.75	\$7,073.75
2020	\$7,073.75	\$7,073.75	\$7,073.75	\$7,264.33	\$7,264.33	\$7,264.33	\$7,264.33	\$7,264.33	\$7,264.33	\$7,264.33	\$7,264.33	\$7,264.34
2021	\$7,264.34	\$7,264.34	\$7,264.34									
FY 2018/19:	\$20,666.01	FY 2019/20:	\$83,219.24	FY 2020/21:	\$85,456.74	FY 2021/22:	\$65,379.01	Total:	\$254,271			

REVISED FEE SCHEDULE (effective 11/05/19)

Front Turf Area: 2.61 ACRES

*Note: \$900 per month increase for additional acreage at the front of the park

Year	JAN	FEB	MAR	APR	MAY	JUN	JUL	AUG	SEP	OCT	NOV	DEC
2018				\$6,888.67	\$6,888.67	\$6,888.67	\$6,888.67	\$6,888.67	\$6,888.67	\$6,888.67	\$6,888.67	\$8,888.66
2019	\$6,888.66	\$8,888.66	\$6,888.66	\$7,073.75	\$7,073.75	\$7,073.75	\$7,073.75	\$7,073.75	\$7,073.75	\$7,073.75	\$7,073.75	\$7,973.75
2020	\$7,973.75	\$7,973.75	\$7,973.75	\$8,164.33	\$8,164.33	\$8,164.33	\$8,164.33	\$8,164.33	\$8,164.33	\$8,164.33	\$8,164.33	\$8,164.34
2021	\$8,164.34	\$8,164.34	\$8,164.34									
FY 2018/19:	\$20,666.01	FY 2019/20:	\$92,656.74	FY 2020/21:	\$73,479.01	FY 2021/22:	\$0.00	Total:	\$186,801.76			

Year	Original	Revised	Increase
FY19/20	85,456.74	92,656.74	7,200.00
FY20/21	65,379.01	73,479.01	8,100.00
Total	150,835.75	166,135.75	15,300.00