

## ENTRY PERMIT AND SITE LICENSE FOR TELECOMMUNICATIONS CABLE

Permission is given to **SOUTHERN CALIFORNIA EDISON** ("SCE") to enter upon the building/premises owned by **COUNTY OF SAN BERNARDINO**, located at **14455 Civic Drive, Victorville CA 92392** for the purpose of installing and thereafter maintaining fiber optic cable and telecommunications equipment as described on Exhibit "A".

**PURPOSE:** Site license to permit the installation and periodic maintenance of fiber optic cables and telecommunication equipment in the areas of the building and pursuant to the specifications attached hereto as Exhibit "A".

**TERM:** This permit is effective on the date signed by the property owner below and shall run until terminated by either party as set forth below.

**FEE:** Consideration: Gratis and other valuable consideration, receipt of which is hereby acknowledged.

**ACCESS:** Carriers shall access the premises during normal business hours and shall provide the underlying ownership or its representative with reasonable advanced notice.

**TERMINATION:** This permit is revocable by either party upon one hundred eighty (180) days prior written notice. Upon termination, Carriers shall remove the subject equipment or may, (subject to the consent of the owner) abandon such facilities in place.

**COMPLIANCE WITH LAW:** Carriers shall comply with all applicable permits and laws in the conduct of its activities.

EXECUTED this \_\_\_\_ day of \_\_\_\_\_, 20\_\_.

### COUNTY OF SAN BERNARDINO

By: \_\_\_\_\_  
Name:

Title:

### SOUTHERN CALIFORNIA EDISON

By: \_\_\_\_\_  
Name:

Title:

# EXHIBIT A

## SAN BERNARDINO COUNTY DARK FIBER RING 14455 CIVIC DRIVE, VICTORVILLE TAP THE VICTORVILLE-RIVERTEX (08064)

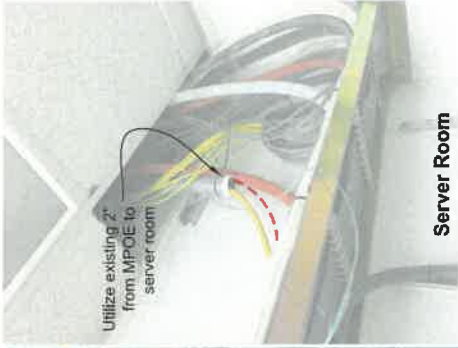
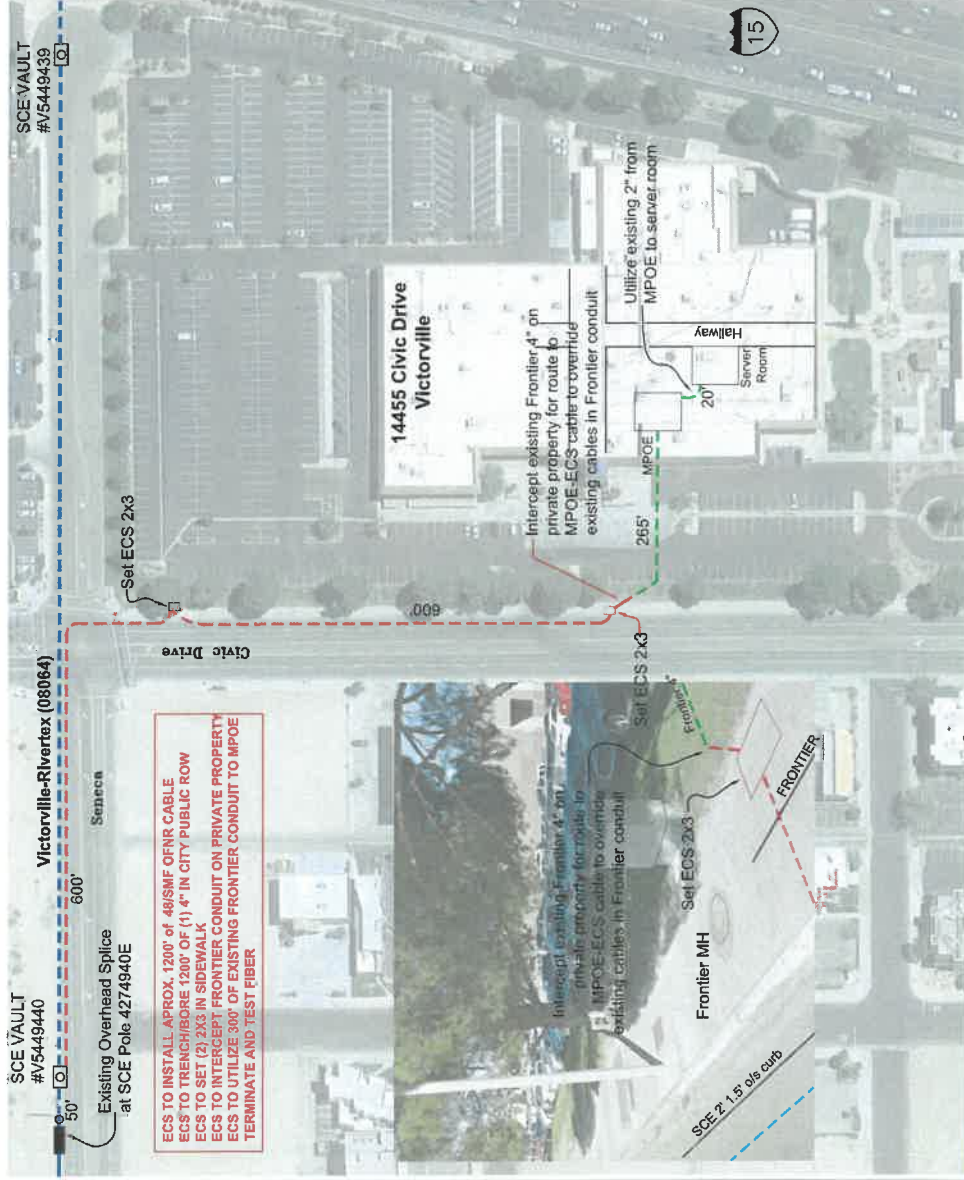

Server Room

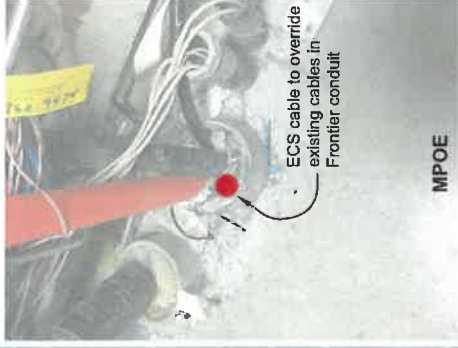

MPOE

Southern California Edison (SCE) has no intent to disclose that there are any confidential information or trade secrets contained in this document. This document is for your use only and is not to be distributed, copied, or reproduced in any form or by any means electronic or mechanical, including photocopying and recording system, except as expressly permitted in writing by SCE.

PROPOSED FIBER ROUTE  
Southern California Edison

### Legend

- Existing Overhead Fiber
- Proposed Overhead Fiber
- Existing Underground Fiber
- Existing Underground Conduit
- Proposed new Underground Trench
- Customer Provided Conduit
- Customer Location

### Construction Notes

Possible to intercept existing ECS conduit encased in concrete which would reduce trench/bore footage by 265' but still need approved 3rd party to "chip" at intercept point.

Only existing conduit to MPOE is located through Frontier conduit.

Issued For: Detail  
Date: May 29, 2019  
Prepared By: Grace Young  
Work Order: 801821813



Contains Transmission Information Distribution Standards of Conduct

CONFIDENTIAL

Contains Critical Electric Infrastructure Information

If any questions contact Corporate Security (27875) for handling/storage requirements.