

ADDENDUM NO. 02
TO THE CONSTRUCTION DOCUMENTS BID PACKAGE

Client: Arrowhead Regional Medical Center
Project: Oncology-Ambulatory Clinic
SHA Project No.: 18242.100
Date: September 12, 2019

To All Plan Holders:

The following changes, additions, and/or deletions are hereby made a part of the Construction Documents for the above noted project, fully and completely as if the same were fully contained therein. All other terms, conditions, and specifications of the original Invitation to Bid remain unchanged.

This amendment must be acknowledged in the space provided on the Bid Schedule.

The Submittal Date and Time is NOT changed. It remains: September 26, 2019 @ 1:00 PM

The modifications directed by this Addendum No.02 are described in this page and the following attachments:

1. Additional Instructions to Bidders (as indicated below)
2. Pre-Bid RFI Responses
3. Revised Drawings (as indicated below)
4. Revised Specification Sections (as indicated below)

CHANGES TO BID Documents

As follows:

Drawings:

G001 Sheet names in List of Drawings revised to match sheets.

A111 Existing room names added to the corridor that is to the north of the project area, scope revised to indicate partial demolition of the ceiling in this corridor.

General Note added to sheet regarding accommodations for equipment or material deliveries and trash removal from the project area.

A121 Removed "NOT IN CONTRACT" from room identification tags in rooms that require partial ceiling demolition.

A122 Keynote FP06 revised to indicate new gypsum board at existing framing.

General Note regarding Owner Furnished Items added to General Notes.

- A123** Keynote FP06 revised to indicate new gypsum board at existing framing.
- A131** General Note added to sheet regarding patching back of existing ceilings in corridor.
General Note regarding Owner Furnished Items added to General Notes.
- A201** Clinical Assistant 018 Interior Elevation E added to sheet at N2/-.
Cabinet locks added to various elevations and Keynote EL30 added to Keynotes.
General Note prohibiting cabinet locks at accessible sink aprons added to General Notes.
Detail callout revised to reference correct detail.
- A202** Physician's Office 037A, B, C Interior Elevations A & B added to sheet at N2/-.
Cabinet locks added to various elevations and Keynote EL30 added to Keynotes.
General Note prohibiting cabinet locks at accessible sink aprons added to General Notes.
Elevation E6 revised to show padlock hasp at plastic laminate lockers.
Elevation J1 revised to match floor plan.
Various detail callouts revised to reference correct detail.
Elevation E2/- added to sheet.
- A203** Cabinet locks added to various elevations and Keynote EL30 added to Keynotes.
General Notes prohibiting cabinet locks at accessible sink aprons added to General Notes.
Various detail callouts revised to reference correct detail.
- A204** Cabinet locks added to elevation A12/- and Keynote EL30 added to Keynotes.
General Note prohibiting cabinet locks at accessible sink aprons added to General Notes.
- A605** Revised detail number.
- M111** Revised demolition scope in the existing public restrooms.
- M122** Revised ductwork.
- M125** Added note to sheet regarding patching exterior finishes.
Added General Note #4 referencing framing details.

ID300 Added Note to plan regarding Window Treatments.

ID600 Typical Toilet Room Interior Elevations revised to match Architectural drawings.

Detail 11/- omitted from drawings.

Reception and Nurse Station Elevations and Details revised to match Architectural.

ID700 Revised Finish Schedule.

Specifications:

TOC Various typos corrected in Table of Contents

016500 Specification section revised to remove language referencing "Equipment Drawings, Schedules or Specifications"

064100 Specification sub-section 2.3 G 6 & 7 revised to omit Keyboard Trays and Articulating Keyboard Supports.

090000 Specification sub-section 1.2 B revised to indicate sink per plumbing drawings.

Specification sub-section 1.11 B revised to include Window Treatment specifications.

Specification sub-section 1.11 D revised to omit Metal Lockers.

Additional Instructions to Bidders:

1. The contractor will not be allowed to use the MOB elevators for equipment or material deliveries to, or for trash removal from, the project. For these items, the contractor will be allowed to remove and replace one, or two, exterior windows. The location(s) will be coordinated and approved by the Construction Manager and ARMC Facilities. Contractor shall use all due care and caution in doing the work. When the window is re-installed there shall be no difference in construction detail or appearance from the original condition. During construction, the openings shall be weather protected to prevent moisture intrusion.
2. The contractor is to assume that the laydown area for equipment deliveries and storage will be located in close proximity to the ARMC hospital loading dock. The actual location will be coordinated with the Construction Manager and ARMC Facilities. Because of space constraints, the laydown area will be restricted. Exact size/area will be determined by the Construction Manager and ARMC Facilities at the time of construction.
3. Project workers will be allowed to access the work area through the stair at the northwest corner of the 1st Floor Lobby. Access will be coordinated with ARMC Facilities and Security.
4. Workers will be allowed to park in Lot 14, at the north end of the ARMC site.
5. All workers will be required to provide proof that they have received flu shots within 12 weeks.
6. All workers will be required to check in each day at the Materials Management office for badging. Badges are to be turned back in at the end of the day.
7. Any and all clouds shown on the plumbing drawings and clouds without Delta Symbol A on the mechanical drawings are not related to this Addendum and should be disregarded.

END OF ADDENDUM NO. 02

No.	Question	Response
001.1	On sheet E123 in the Exam Rooms there are two nurse call devices shown, a staff station and a duty station. In an acute care hospital, these types of stations are not required in an exam room (2016 CBC - Table 1224.4.6.5). There is no requirement for a duty station and staff station in a clinic exam room. However, there may be a need for a staff assist button, which is typically used in clinic exam and procedure rooms.	The Nurse Call system is a Deferred Approval Item per sheet G001 (see attached) and General Note 21 on E000 and has not yet been designed. All Nurse Call devices shown on the electrical drawings are for "Information Only" for the purpose of providing accurate bids from general contractors. Exact system requirements, locations and number of devices shall be designed under a separate contract by the owners selected vendor.
002.1	Will use of Reptrack system be required for this project ?	No.
002.2	Does the facility have a preferred fire alarm vendor?	Johnson Controls is the service contractor on the site, but not required.
002.3	Will the facility provide secured storage for equipment and materials during the project?	No, each contractor will be responsible for their own secure storage. The location of that storage will be coordinated with ARMC and Kitchell.
002.4	Sheet G001 shows clouding of sheets M601, M602, M603, M604 however no changes are shown on these sheets? Please advise.	The names of the clouded sheets were revised as they appear in the list only. No revisions were made the actual sheets.
002.5	Sheet A111 DM15 shows removal of ceiling in restrooms 207 & 208. Sheet M122 shows these areas as "not in contract". Please confirm these areas are in the scope of work.	Keynote DM15 indicates to DEMOLISH EXISTING CEILING AS REQUIRED BY NEW MECHANICAL WORK ONLY. Coordinate with scope shown on Mechanical drawings. M122 should NOT indicate "NOT IN SCOPE". See revised Mechanical sheets attached.
002.6	Sheet M112 shows new CFSD's crossing corridor 202 into another space not shown on the plans. Please provide additional information about this area. Additionally M122 shows this area as "not in contract" Please confirm this area is in the scope of work.	Corridor M122 is in contract, see attached revised Mechanical sheets and Architectural Demolition Plan. The ducts that cross corridor 202 are open to the existing return air plenum. The area above OSHPD spaces are not allowed to convey return air per mechanical code. This provides a way to get return air from the rest of the floor back to the main return air shaft that stubs out above the suite.
003.1	Section 064100/2.3.G.13.a, indicates cabinet locks as indicated on drawings. Interior elevations and casework details do not show locks. Please clarify the locations of any casework locks.	Cabinet locks are to be provided per the attached revised interior elevations.
003.2	Section 064100/2.3.G.6 & 7, indicate keyboard trays and articulating keyboard supports. Interior elevations and casework details do not show keyboard trays or supports. Please clarify locations of keyboard trays and supports.	Keyboard trays and supports are not part of this contract, and have been removed from Specification Section 064100. See revised Specification Section attached.
003.3	Interior elevations A3, E7 & J7/A204 show wall hung sinks at Patient and Staff Toilet Rooms. Elevations 2 & 3/ID600 & Finish Schedule on ID700 show solid surface countertop with undermount sink at these locations. Please clarify if these sinks are wall or counter mounted.	The sinks shown on the Architectural interior elevations and referenced in this RFI are to be wall hung per the architectural drawings. The Interior Design drawings have been revised, see attached revised ID drawings.
003.4	Section 09 00 00/1.2.B indicates solid surface integral sinks, but Plumbing Schedule on P001 indicates sinks are stainless steel. Please clarify.	Specification Section 090000 is incorrect. The sinks referenced in this RFI shall be Stainless Steel per Plumbing drawings. See revised Specification Section and Interior Design drawings attached.
004.1	Elevation E6/A202 shows plastic laminate lockers per Keynote EL02 and Section 105060, but section 090000 Finish Material Legend identifies the lockers as LKR-1 Metal Lockers. Please clarify.	The lockers are to be Plastic Laminate, Metal Lockers have been removed from Specification Section 090000. Please use Specification Section 105060 per architectural drawings. See revised Specification Sections.
005.1	Please advise who is responsible for Window Treatment. Specification section 09 00 00 calls for Window Treatment SHD-1 to match building standards, but there are no call outs on the drawings.	Window Treatments are to be contractor furnished/contractor installed. See revised Interior Design drawings and Specification Sections attached.
006.1	I wanted to ask a question regarding the Oncology Infusion Clinic Project for Arrowhead Regional Medical Center (Project #10.10.0265). The bid documents ask for a Class "B" General Building Contractor License. Would a Class "C-7" Low Voltage Systems Contractor License be acceptable?	The County is only accepting pricing for the complete scope of work, which will require a Class B license.
007.1	Keynote DM04 on sheet A111 Demolition Plan calls to "Demolish Existing Gypsum Board On One Side Only, Protect Framing In Place" along the West, South & East perimeter walls, but keynote FP06 on sheet A122 Floor Plan - Area A calls for "Existing Gypsum Board Furring to Remain, Protect in Place. Please advise if existing gypsum board along the perimeter wall is to remain, or to be demolished and replaced with new framing and drywall.	Existing gypsum board along all perimeter walls is to be demolished. FP06 on sheets A122 and A123 has been revised to indicated existing framing with new 5/8" gypsum wall board.
008.1	Please advise if the existing roof warranty program is still in effect and who is the vendor for the existing roof.	There is no impact or Work to existing roofing.
009.1	Specifications section 01 65 00 Owner Furnished Products refer to Equipment Drawings & an Equipment Schedule, please provide.	Specification section 016500 should not reference "Equipment Drawings, Schedules or specifications". All equipment is identified on sheets A122 and A123 and is Owner Furnished/Contractor Installed. Specifications revised accordingly.

ARROWHEAD REGIONAL MEDICAL CENTER M.O.B. ONCOLOGY-AMBULATORY CLINIC

VICINITY MAP

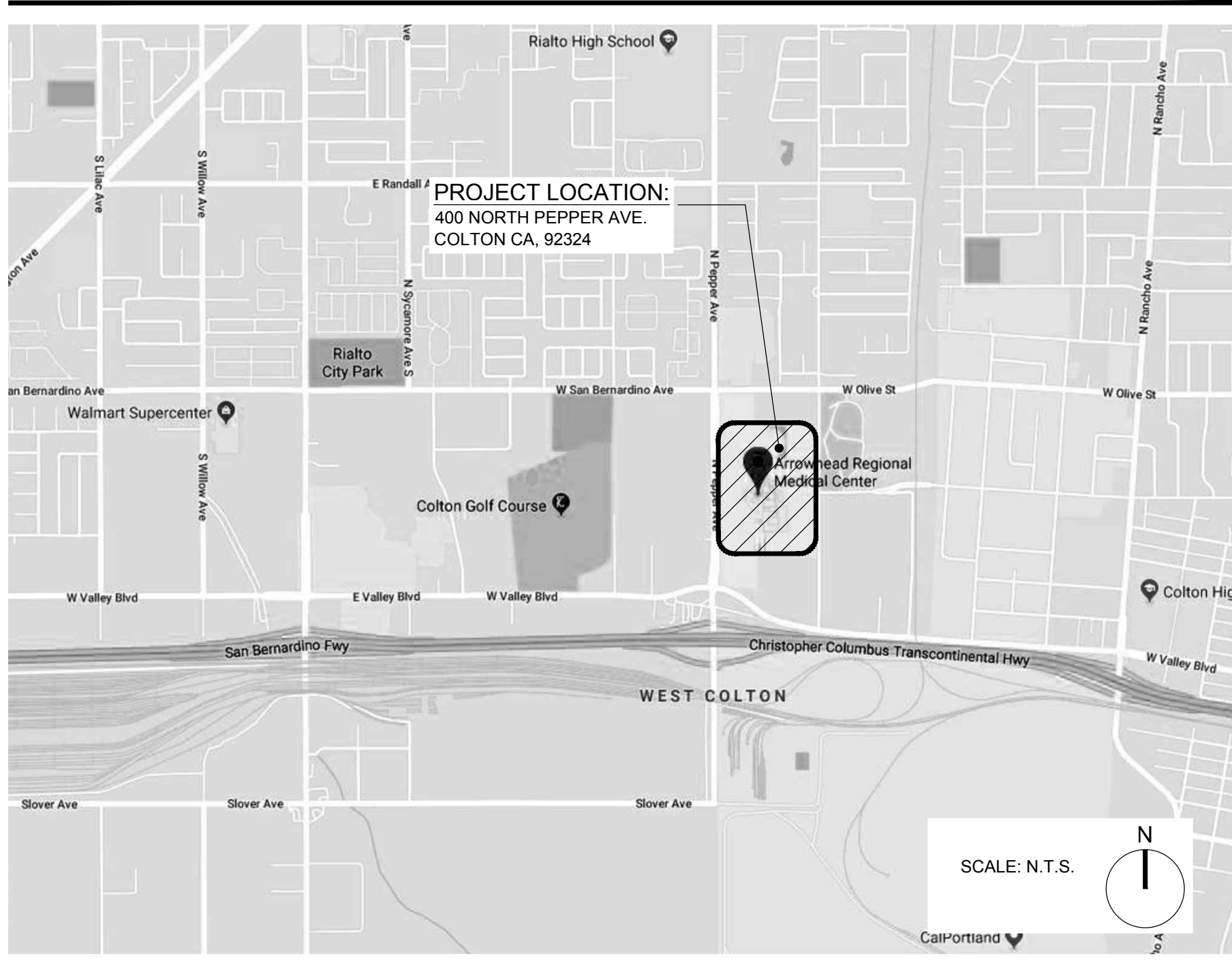

SYMBOLS

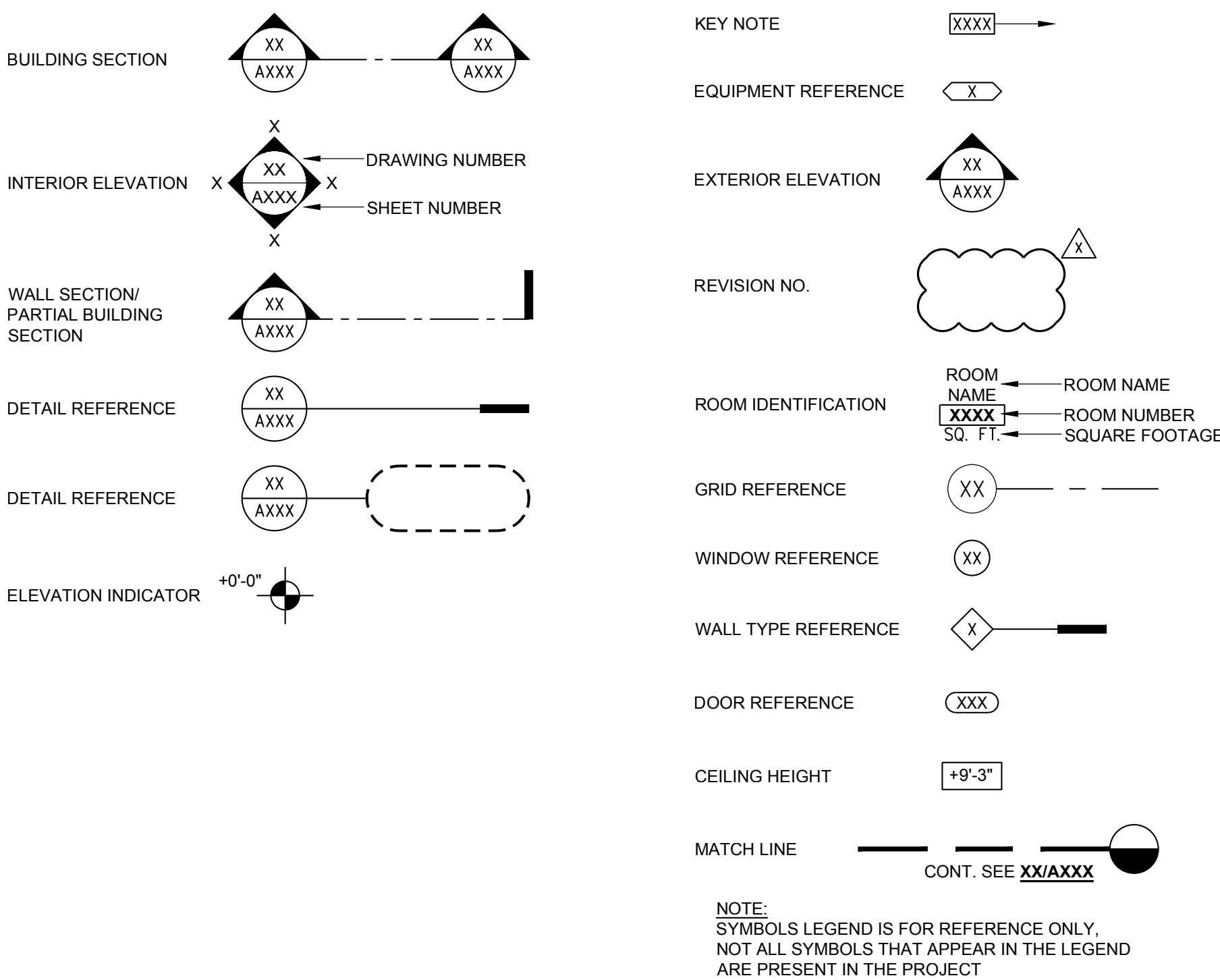

ABBREVIATIONS

A.B.	ANCHOR BOLT	FT.	FOOT, FEET	REV.	REVISION
A.C.	ASPHALT CONCRETE	FURN.	FURNITURE	R.M.	ROOM
ADJ.	ADJUSTABLE	FXTR.	FIXTURE	R.O.	ROUGH OPENING
A.F.F.	ABOVE FINISH FLOOR	GA.	GALVANIZED	S.C.	SOLID CORE
A.F.G.	ABOVE FINISH GRADE	G.C.	GENERAL CONTRACTOR	SCHED.	SCHEDULE
A.F.S.	ABOVE FINISH SLAB	GYP.	GYPSUM BOARD	S.J.	SEISMIC JOINT
A.H.J.	AUTHORITY HAVING JURISDICTION	H.C.	HOLLOW CORE	SHR.	SHOWER
ALT.	ALTERNATE	H.M.	HOLLOW METAL	SHT.	SHEET
APPROX.	APPROXIMATELY	HORIZ.	HORIZONTAL	SIM.	SIMILAR
BD.	BOARD	HR.	HOUR	S.M.S.	SHEET METAL SCREW
BLDG.	BUILDING	INFO.	INFORMATION	SQ.	SQUARE
BLKG.	BLOCKING	INSUL.	INSULATION	S.S.	STAINLESS STEEL
BM.	BEAM	JAN.	JANITOR	ST.	STREET
BSMT.	BASEMENT	LAV.	LAVATORY	STOR.	STORAGE
CAB.	CABINET	LB.	POUNDS	T&B	TOP AND BOTTOM
C.B.C.	CALIFORNIA BUILDING CODE	LT.	LIGHT WEIGHT	T&G	TONGUE AND GROVE
C.C.T.V.	CLOSED CIRCUIT TELEVISION	MAX.	MAXIMUM	T.C.	TOP OF CONCRETE
C.G.	CORNER GUARD	MECH.	MECHANICAL	TEL.	TELEPHONE
CL.	CENTER LINE	MIN.	MINIMUM	TEMP.	TEMPORARY
CLR.	CLEAR	(N)	NEW	THK.	THICK
CLNG.	CEILING	NA	NOT APPLICABLE	TOT.	TOTAL
C.J.	CONTROL JOINT	N.I.C.	NOT IN CONTRACT	T.O.P.	TOP OF PARAPET
COL.	COLUMN	NO.	NUMBER	T.O.P.L.	TOP OF PLATE
CONC.	CONCRETE	N.T.S.	NOT TO SCALE	T.O.R.	TOP OF ROOF
CONT.	CONTINUOUS	O.C.	ON CENTER	U.C.	UNDER COUNTER
CSWK.	CASEWORK	OXY.	OXYGEN	U.N.O.	UNLESS NOTED OTHERWISE
DIA. (Ø)	DIAMETER	P.C.	PORTLAND CEMENT	UTIL.	UTILITY
DBL.	DOUBLE	P.D.F.	POWER DRIVEN FASTENER	VERT.	VERTICAL
DEMO.	DEMOLITION	P.L.	PROPERTY LINE OR PLATE	VEST.	VESTIBULE
D.F.	DRINKING FOUNTAIN	PLYM.	PLYWOOD	V.I.F.	VERIFY IN FIELD
D.I.A.G.	DIAGONAL	P.W.D.	PLYWOOD	VOL.	VOLUME
DIST.	DISTANCE	PNL. BD.	PANEL BOARD	W.	WITH
DN.	DOWN	P.S.F.	POUNDS PER SQUARE FOOT	W/O.	WITHOUT
DWG.	DRAWING	P.S.I.	POUNDS PER SQUARE INCH	W.C.	WATER CLOSET
E.A.	EXISTING	P.V.C.	POLYVINYL CHLORIDE	WD.	WOOD
EL.	EACH	QTY.	QUANTITY	WT.	WEIGHT
ELEC.	ELECTRICAL	RAD.	RADIUS		
F.A.	FIRE ALARM	R.C.P.	REFLECTED CEILING PLAN		
F.D.	FLOOR DRAIN	R.D.	ROOF DRAIN		
F.E.C.	FIRE EXTINGUISHER CABINET	REF.	REFERENCE		
F.F.	FINISH FLOOR	REFR.	REFRIGERATOR		
FIN.	FINISH	REINP.	REINFORCE (D) (ING) (MENT)		
FLR.	FLOOR	REQD.	REQUIRED		
F.O.C.	FACE OF CONCRETE				
F.O.F.	FACE OF FINISH				
F.O.S.	FACE OF STEEL				

GENERAL NOTES

- SCOPE OF CONSTRUCTION: THESE DRAWINGS INDICATE THE GENERAL SCOPE OF THE DESIGN CONCEPT, THE DIMENSIONS OF THE BUILDING, THE MAJOR ARCHITECTURAL ELEMENTS AND THE TYPE OF STRUCTURAL, MECHANICAL AND ELECTRICAL SYSTEMS. ON THE BASIS OF THE GENERAL SCOPE INDICATED OR DESCRIBED, FURNISH ALL ITEMS REQUIRED FOR THE EXECUTION AND COMPLETION OF THE WORK.
- THE CONTRACTOR SHALL KEEP AN UP TO DATE SET OF CONTRACT DOCUMENTS PERMIT SET, INCLUDING AMENDED DOCUMENTS, AT THE JOB SITE IN A LOCATION CONVENIENT FOR REFERENCE.
- CONTRACTOR SHALL COORDINATE ALL NECESSARY UTILITY RELOCATIONS WITH THE APPROPRIATE UTILITY COMPANIES.
- ALL CONSTRUCTION AND MATERIALS SHALL COMPLY WITH THE REQUIREMENTS OF THE CALIFORNIA BUILDING CODES (CBC) AND LOCAL GOVERNING CODES AND AUTHORITIES.
- VERIFY ALL DIMENSIONS AND SITE CONDITIONS BEFORE STARTING WORK. SHOULD A DISCREPANCY APPEAR IN THE SPECIFICATIONS OR DRAWINGS, OR IN THE WORK DONE BY OTHERS FROM THE CONTRACT DOCUMENTS THAT AFFECT ANY WORK, NOTIFY THE ARCHITECT AT ONCE FOR INSTRUCTION ON HOW TO PROCEED. IF THE CONTRACTOR PROCEEDS WITH THE WORK AFFECTED WITHOUT INSTRUCTIONS FROM THE ARCHITECT CONTRACTOR SHALL MAKE GOOD ANY RESULTING DAMAGE OR DEFECT.
- CONFINE ALL OPERATIONS ON THE SITE TO AREAS PERMITTED BY THE OWNER, PERFORM THE WORK IN ACCORDANCE WITH ALL APPLICABLE LAWS, LOCAL ORDINANCES, PERMITS AND THE CONTRACT DOCUMENTS. MAINTAIN THE JOB SITE IN A CLEAN, ORDERLY CONDITION FREE OF DEBRIS AND LITTER. THE JOB SITE SHALL NOT BE UNREASONABLY ENCUMBERED WITH ANY MATERIAL OR EQUIPMENT. EACH SUBCONTRACTOR IMMEDIATELY UPON COMPLETION OF EACH PHASE OF HIS WORK SHALL REMOVE ALL TRASH AND DEBRIS AS A RESULT OF HIS OPERATION.
- STACK AND PROTECT ALL MATERIAL STORED ON THE SITE TO PREVENT DAMAGE AND DETERIORATION UNTIL USE. FAILURE TO PROTECT MATERIALS MAY BE CAUSE FOR REJECTION OF WORK.
- PERFORM ALL CUTTING, FITTING OR PATCHING THAT MAY BE REQUIRED TO MAKE SEVERAL PARTS FIT TOGETHER PROPERLY SO AS NOT TO ENDANGER ANY OTHER WORK BY CUTTING, EXCAVATING OR OTHERWISE ALTERING THE TOTAL WORK OR ANY PART OF IT. PERFORM ALL PATCHING, REPAIRING AND REPLACING OF MATERIALS AND SURFACES, CUT OR DAMAGED IN EXECUTION OF WORK WITH APPLICABLE MATERIAL, SO THAT SURFACES REPLACED WILL, UPON COMPLETION, MATCH SURROUNDINGS SIMILAR SURFACES.
- DO NOT COMMENCE ANY PORTION OF THE WORK REQUIRING A SHOP DRAWING OR SAMPLE SUBMISSION UNTIL THE SUBMISSION HAS BEEN REVIEWED AND ACCEPTED BY THE ARCHITECT. ALL SUCH PORTIONS OF THE WORK SHALL BE IN ACCORDANCE WITH ACCEPTED SHOP DRAWINGS AND SAMPLES.
- DIMENSIONS:
 - ALL PROPOSED CONSTRUCTION, USE NOTED DIMENSIONS ONLY. **DO NOT SCALE DRAWINGS.**
 - ALL DIMENSIONS ARE TO FACE OF STUD (F.O.S.) UNLESS NOTED OTHERWISE.
 - CEILING HEIGHT DIMENSIONS ARE FROM FLOOR SLAB TO FINISH FACE OF CEILING.
- PROVIDE ALL NECESSARY BLOCKING, BACKING, AND FRAMING FOR EQUIPMENT AND ALL OTHER ITEMS REQUIRING THE SAME.
- COMPLY WITH FIRE RESISTIVE REQUIREMENTS THROUGHOUT THE ENTIRE BUILDING PER CBC.
- MAINTAIN FIRE RATED CONSTRUCTION AT ALL CABINETS, ACCESSORIES, PANELS AND SIMILAR FABRICATIONS OR ASSEMBLIES RECESSED RATED PARTITIONS.
- INITIATE, MAINTAIN AND SUPERVISE A REASONABLE AND PRUDENT SAFETY PROGRAM INCLUDING, BUT NOT LIMITED TO, THE ISOLATION OF WORK AREAS AND THE PROMPT REMOVAL OF ANY DEBRIS OR TOOLS WHICH MIGHT ENDANGER VISITORS, PATIENTS OR EMPLOYEES OF THE HOSPITAL. ALL ROADS AND WALKWAYS SHALL REMAIN CLEAR AND UNOBSTRUCTED.
- WHEN INSTALLING DRILLED IN ANCHORS AND/OR POWDER DRIVEN PINS IN EXISTING NON-PRESTRESSED REINFORCED CONCRETE, USE CARE AND CAUTION TO AVOID CUTTING OR DAMAGING THE EXISTING REINFORCING BARS. WHEN INSTALLING THEM INTO EXISTING PRE-STRESSED CONCRETE (PRE OR POST-TENSIONED) LOCATE THE PRESTRESSED TENDONS BY USING A NON-DESTRUCTIVE METHOD PRIOR TO INSTALLATION. EXERCISE EXTREME CARE AND CAUTION TO AVOID CUTTING OR DAMAGING THE TENDONS DURING INSTALLATION. MAINTAIN A MINIMUM CLEARANCE OF ONE INCH BETWEEN THE REINFORCEMENT AND THE DRILLED IN ANCHOR AND/OR PIN. **REFERENCE: 2016 CBC SECTION 1603.4.1.10.**
- PROVIDE ACCESS PANELS TO ALL TO ALL CONCEALED SPACES (I.E. ATTICS, VOID SPACES, ETC.) AS REQUIRED BY THE CURRENT CBC AND LOCAL GOVERNING AUTHORITIES AND AS NEEDED TO SERVICE ANT ITEMS SPECIFIED BY THESE DOCUMENTS.
- NO DEVIATION FROM THE CONTRACT DOCUMENTS SHALL BE MADE WITHOUT WRITTEN APPROVAL FROM THE ARCHITECT.
- CONTRACTOR SHALL COORDINATE WITH ALL EQUIPMENT MANUFACTURERS FOR EQUIPMENT ROUGH-IN REQUIREMENTS.
- NO PRODUCTS CONTAINING ASBESTOS IN ANY FORM SHALL BE USED ON ANY PART OF THIS PROJECT.
- PROVIDE AND MAINTAIN TEMPORARY BARRICADES, CLOSURE WALLS, ETC. AS REQUIRED TO PROTECT THE PUBLIC DURING THE PERIOD OF CONSTRUCTION. CONSTRUCTION BARRICADES TO BE EQUAL TO THE FIRE RATING OF THE WALLS THEY REPLACE.
- ARCHITECT IS NOT RESPONSIBLE FOR THE ACCURACY OF THE INFORMATION CONTAINED IN OWNER SUPPLIED DOCUMENTS. CONTRACTOR TO VERIFY ALL DIMENSIONS IN THE FIELD PRIOR TO PERFORMANCE OF WORK.
- PREPARE ALL FLOORS TO RECEIVE NEW FLOOR FINISHES INDICATED. VOIDS SHALL BE FILLED AND ANY SURFACE IRREGULARITIES LEVELED. ALL FLOOR SURFACES ARE TO BE LEVEL, CLEAN AND IN SMOOTH CONDITION MEETING THE MANUFACTURERS SPECIFICATIONS PRIOR TO THE INSTALLATION OF ANY FLOOR COVERINGS.
- ALL FLOORS SHALL BE OF SLIP RESISTANT FINISH SURFACE, STATIC COEFFICIENT OF FRICTION SHALL BE 0.6 FOR WALKING SURFACES AND 0.8 FOR RAMPS. FLOORING SHALL BE LABELED WITH STATIC COEFFICIENT OF FRICTION.
- UNLESS OTHERWISE INDICATED, CLOSETS, VESTIBULES, COLUMNS, PARTITIONED-OFF PORTIONS, PROJECTIONS OR RECESSES IN SPACES SHALL HAVE FINISHES TO MATCH THE EXISTING CONDITION FOR RESPECTIVE SPACES IN WHICH THEY OCCUR.
- THE MECHANICAL, ELECTRICAL AND PLUMBING DRAWINGS ARE SUPPLEMENTARY TO THE ARCHITECTURAL DRAWINGS. SHOULD THERE BE A DISCREPANCY BETWEEN THE ARCHITECTURAL DRAWINGS AND THE CONSULTING ENGINEERS' DRAWINGS, SUCH A DISCREPANCY IS TO BE BROUGHT TO THE ATTENTION OF THE ARCHITECT PRIOR TO THE INSTALLATION OF SAID WORK. ANY WORK INSTALLED IN CONFLICT WITH THE ARCHITECTURAL DRAWINGS SHALL BE CORRECTED BY THE CONTRACTOR AT THEIR OWN EXPENSE.
- CONTRACTOR IS TO MAKE EXACT DETERMINATION AS TO THE LOCATION OF ALL EXISTING UTILITIES. DO NOT BEGIN WORK UNTIL THIS DETERMINATION HAS BEEN MADE. CONTRACTOR IS FULLY RESPONSIBLE FOR DAMAGE CAUSED BY FAILURE TO LOCATE AND PRESERVE UTILITIES.
- PROVIDE GALVANIC ISOLATION BETWEEN DISSIMILAR METALS.
- CONTINUE GYPSUM BOARD OR PLASTER BEHIND ALL OPENINGS INCLUDING WALL CABINETS, RECESSED FIRE HOSE CABINETS AND ELECTRICAL PANELS AT FIRE/SMOKE RATED WALLS.
- ALL PENETRATIONS THROUGH FIRE RATED WALLS AND SHAFTS SHALL BE EQUIPPED WITH DAMPERS, SEALANTS OR OTHER APPROPRIATE AND APPROVED MATERIALS AND METHODS SO AS TO MAINTAIN THAT RATING.
- FINISHES:
 - ALL FLOOR FINISHES SHALL BE CLASS 1 PER NFPA 253. FLAME SPREAD FOR ALL WALL AND CEILING FINISHES SHALL NOT EXCEED 25.
 - ANY DECORATIONS USED SHALL BE NON COMBUSTIBLE OR FLAME PROOFED IN AN APPROVED MANNER.
 - ALL FINISH MATERIALS SHALL COMPLY WITH REQUIREMENTS OF CBC CHAPTER 7.

F.S. 0-25	CLASS A	SMOKE-DEVELOPED 0.450
F.S. 26-75	CLASS B	SMOKE-DEVELOPED 0.450
F.S. 76-200	CLASS C	SMOKE-DEVELOPED 0.450
 - ALL EXTERIOR AND INTERIOR WALL INSULATION SHALL BE NON COMBUSTIBLE.
- VERIFY EXTINGUISHERS SHALL BE PROVIDED AS REQUIRED BY THE FIRE MARSHAL. TRAVEL DISTANCE SHALL NOT BE MORE THAN 75 TO ANY FIRE EXTINGUISHER LOCATION. (MIN. RATING 2A:10B:C-CURRENT SF SERVICE TAG) MOUNTED MAXIMUM 54" ABOVE FINISH FLOOR.
- HAZARDOUS MATERIALS:** SAVEDY HEALTHCARE ARCHITECTS ASSUMES NO RESPONSIBILITY RELATING TO ANY TOXIC MATERIALS, INCLUDING ASBESTOS, AND ASSUMES NO RESPONSIBILITY RELATING TO ITS EXISTENCE OR REMOVAL. THE OWNER WILL TAKE ACTION WITH A CONSULTANT OR SPECIALIST LICENSED BY THE STATE OF CALIFORNIA, SHOULD ANY HAZARDOUS MATERIALS RELATED SERVICE BE REQUIRED ON THE PROJECT.

PROJECT LOCATION

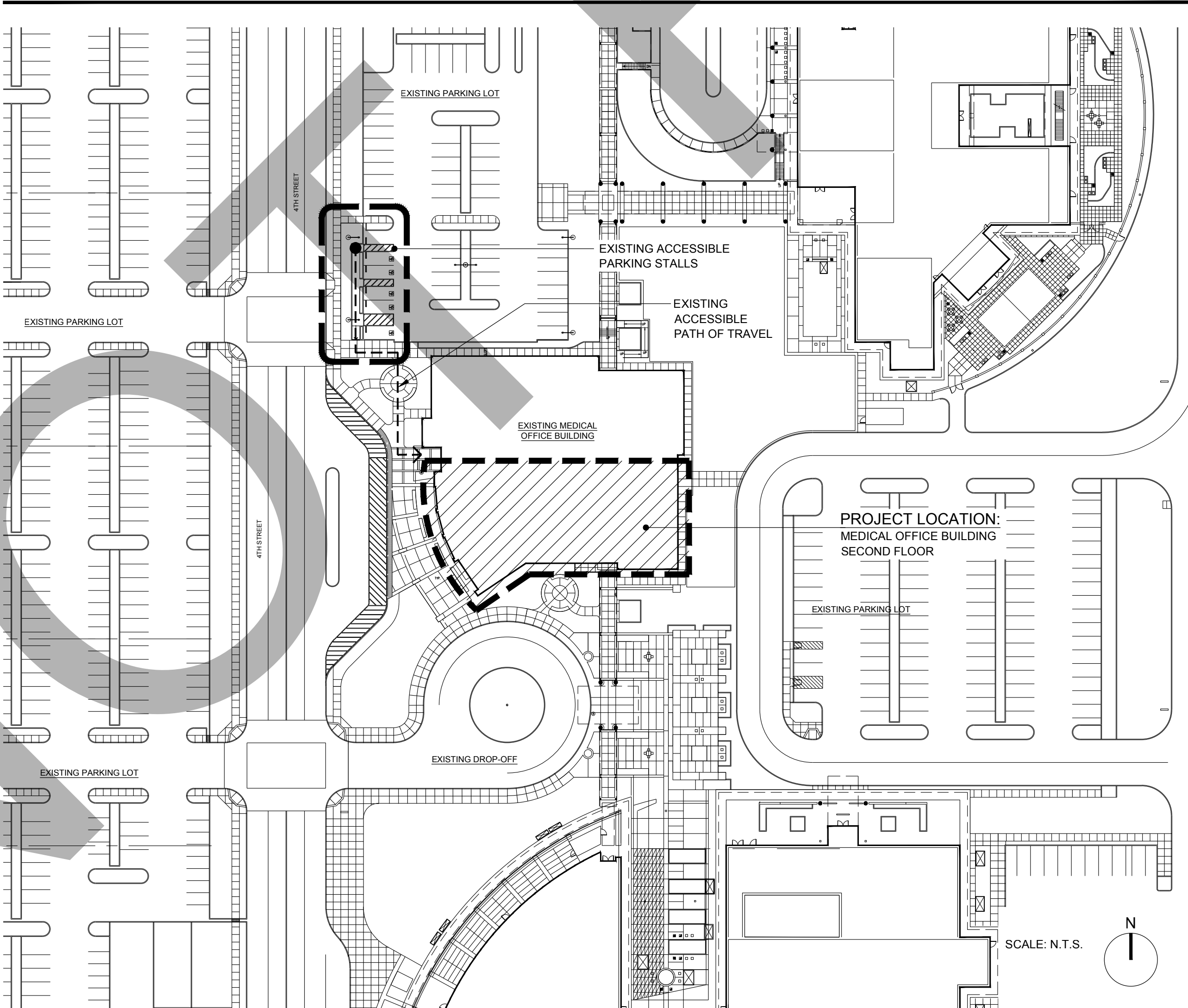

PROJECT TEAM

ARCHITECT:
SAVEDY HEALTHCARE ARCHITECTS
18008 SKY PARK CIRCLE, SUITE 290
IRVINE, CA 92614
(949) 599-6737
GUY LE, PROJECT MANAGER

STRUCTURAL:
SPIRE STRUCTURAL ENGINEERING INC.
26461 RANCHO PARKWAY SOUTH
LAKE FOREST, CA 92630
(949) 916-3440
ALEX BLETSOS, PRINCIPAL

MECHANICAL/PLUMBING:
GOSS ENGINEERING
255 E. RINCON STREET, SUITE 301
CORONA, CA 92709
(951) 340-1977
BRIAN FOGLE, SENIOR PROJECT MANAGER

ELECTRICAL:
FBA ENGINEERING
150 PAULARINO AVENUE, SUITE A120
COSTA MESA, CA 92626
(949) 852-9995
JIM PROCTOR

INTERIOR DESIGN:
MONTANIO DESIGN GROUP
6672 SANTA SUSANA PASS ROAD
SIMI VALLEY, CA 93083
(805) 522-5662
SYLVIA MONTANIO

PROJECT SCOPE

PROJECT SCOPE:

CONVERT OFFICE SPACE LOCATED ON THE 2ND FLOOR OF THE ARROWHEAD REGIONAL MEDICAL CENTER MEDICAL OFFICE BUILDING INTO THE AMBULATORY CLINIC FOR ONCOLOGY/INFUSION SERVICES.

PROJECT LOCATION: **MEDICAL OFFICE BUILDING, SECOND FLOOR**

PROJECT SQUARE FOOTAGE: **9,320 SQ. FT.**

PROJECT DATA

BUILDING ADDRESS:	400 NORTH PEPPER AVENUE COLTON, CALIFORNIA 92324
BUILDING OWNER:	ARROWHEAD REGIONAL MEDICAL CENTER
BUILDING USE:	MEDICAL OFFICE BUILDING
OCCUPANCY TYPE:	B - OFFICE BUILDING (SECOND FLOOR)
CONSTRUCTION TYPE:	II-A
AUTOMATIC SPRINKLERS:	PROVIDED THROUGHOUT
STORIES:	3 STORIES (WITH PENTHOUSE)

APPLICABLE CODES

2016 California Administrative Code (CAC)
Part 1, Title 24, California Code of Regulations (CCR)

2016 California Building Code (CBC) Part 2, Title 24, CCR
Based on the 2015 International Building Code (IBC)

2016 California Electrical Code (CEC) Part 3, Title 24, CCR
Based on the 2014 National Electrical Code (NEC)

2016 California Mechanical Code (CMC) Part 4, Title 24, CCR
Based on the 2015 Uniform Mechanical Code (UMC)

2016 California Plumbing Code (CPC) Part 5, Title 24, CCR
Based on the 2015 Uniform Plumbing Code (UPC)

2016 California Fire Code (CFC) Part 9, Title 24, CCR
Based on the 2015 International Fire Code (IFC)

NFPA 101, 2018 Edition, Fire Life Safety

2016 Green Building Code - Exempt for OSHPD 3 Clinics

2016 California Energy Code, Part 6

DEFERRED APPROVAL ITEMS

INSTALLATION OF:

- FIRE ALARM
- FIRE SPRINKLER
- EQUIPMENT ANCHORAGE: EXHAUST FAN

SHALL NOT BE STARTED UNTIL DETAILED PLANS AND SPECIFICATIONS HAVE BEEN APPROVED BY THE AUTHORITY HAVING JURISDICTION.

THE DRAWINGS AND SPECIFICATIONS OF THE DEFERRED APPROVAL ITEMS MUST BE SUBMITTED TO THE ARCHITECT OR STRUCTURAL ENGINEER OF RECORD FOR REVIEW AND APPROVAL WITH STAMP AND SIGNATURE BEFORE SUBMITTAL TO THE AUTHORITY HAVING JURISDICTION.

CONSTRUCTION OF DEFERRED APPROVAL ITEMS BEFORE DRAWINGS AND SPECIFICATIONS HAVE BEEN APPROVED BY THE AUTHORITY HAVING JURISDICTION IS DEEMED NON-CONFORMING AND COULD RESULT IN WITHHOLDING OF APPROVAL OF THE ENTIRE PROJECT.

LIST OF DRAWINGS

GENERAL

G001	TITLE SHEET
G002	TYPICAL DIAGRAMS & DETAILS

ARCHITECTURAL

A101	CODE ANALYSIS PLAN
A102	CODE ANALYSIS PLAN - PLUMBING FIXTURE COUNT
A111	DEMOLITION PLAN
A121	OVERALL FLOOR PLAN
A122	FLOOR PLAN - AREA 'A'
A123	FLOOR PLAN - AREA 'B'
A131	OVERALL SECOND FLOOR REFLECTED CEILING
A132	REFLECTED CEILING PLAN - AREA 'A'
A133	REFLECTED CEILING PLAN - AREA 'B'
A201	INTERIOR ELEVATIONS
A202	INTERIOR ELEVATIONS
A203	INTERIOR ELEVATIONS
A204	INTERIOR ELEVATIONS
A301	BUILDING SECTIONS
A302	BUILDING SECTIONS
A501	SCHEDULES
A601	DETAILS - WALL TYPES
A602	DETAILS - FRAMING
A603	DETAILS - DOORS & WINDOWS
A604	DETAILS - CEILINGS
A605	DETAILS - CASEWORK

STRUCTURAL

S001	GENERAL NOTES
S101	TYPICAL DETAILS
S301	DETAILS

MECHANICAL

M001	MECHANICAL SYMBOLS, DESIGNATION & ABBREVIATIONS
M002	MECHANICAL SCHEDULES
M003	TITLE 24 COMPLIANCE FORMS
M004	TABLE 4A
M111	MECHANICAL DEMOLITION PLAN
M121	MECHANICAL ZONING PLAN
M122	PARTIAL MECHANICAL FLOOR PLAN - AREA 'A'
M122P	PARTIAL MECHANICAL PIPING FLOOR PLAN - AREA 'A'
M123	PARTIAL MECHANICAL FLOOR PLAN - AREA 'B'
M123P	PARTIAL MECHANICAL PIPING FLOOR PLAN - AREA 'B'
M124	MECHANICAL THIRD FLOOR PLAN
M125	MECHANICAL ROOF PLAN
M501	MECHANICAL DETAILS
M502	MECHANICAL DETAILS
M503	MECHANICAL DETAILS
M601	MECHANICAL CONTROLS
M602	MECHANICAL CONTROLS
M603	MECHANICAL CONTROLS
M604	SEQUENCE OF OPERATIONS

PLUMBING

P001	LEGEND, NOTES, ABBREVIATIONS & PLUMBING SCHEDULE
P111	PLUMBING DEMOLITION PLAN
P122	PARTIAL PLUMBING FLOOR PLAN - AREA 'A'
P123	PARTIAL PLUMBING FLOOR PLAN - AREA 'B'
P124	PLUMBING THIRD FLOOR PLAN
P201	HOT AND COLD WATER RISER DIAGRAM
P202	SANITARY AND VENT RISER DIAGRAM
P501	PLUMBING DETAILS

ELECTRICAL

E000	GENERAL NOTES, SYMBOLS LIST & FIXTURE SCHEDULE
E001	SINGLE LINE DIAGRAM
E002	PANEL SCHEDULES
E003	DETAILS
E004	LIGHTING CONTROL DIAGRAMS
E005	BUILDING ENERGY ANALYSIS REPORT (TITLE 24)
E111	ELECTRICAL DEMOLITION PLAN
E121	SECOND FLOOR OVERALL ELECTRICAL PLAN
E122	PARTIAL SECOND FLOOR POWER & SIGNAL PLAN AREA 'A'
E123	PARTIAL SECOND FLOOR POWER & SIGNAL PLAN AREA 'B'
E132	PARTIAL SECOND FLOOR LIGHTING PLAN AREA 'A'
E133	PARTIAL SECOND FLOOR LIGHTING PLAN AREA 'B'
E134	EMERGENCY EGRESS PHOTOMETRIC PLAN

INTERIOR DESIGN

ID000	FLOOR PATTERN PLAN & ACCENT WALL FINISH PLAN
ID001	INTERIOR ELEVATIONS & DETAILS
ID002	INTERIOR DETAILS
ID003	INTERIOR ROOM FINISH SCHEDULE

ARCHITECT

Savedy

Healthcare Architects

ARCHITECTURE + PLANNING + DESIGN

18008 Sky Park Circle, Suite 290

Irvine, CA 92614

(949) 431-0071

PROJECT

ARROWHEAD

REGIONAL MEDICAL CENTER

MEDICAL OFFICE BUILDING

400 N. PEPPER AVE.

COLTON, CALIFORNIA 92324

ONCOLOGY-AMBULATORY CLINIC

NO.	DATE	REVISIONS
△	09.12.2019	ADDENDUM 1

PROFESSIONAL SEALS

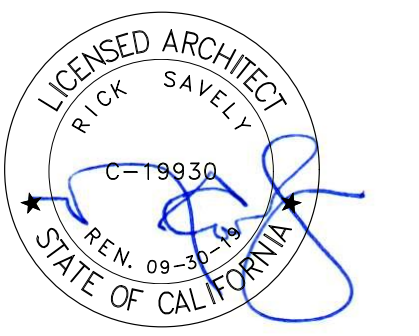

AGENCY APPROVAL

DRAWN BY	CHECKED BY	DATE
EED	GL	02.22.2019

PROJECT NUMBER
SHA # 18242.100

SHEET TITLE

TITLE SHEET

SHEET NUMBER

G001

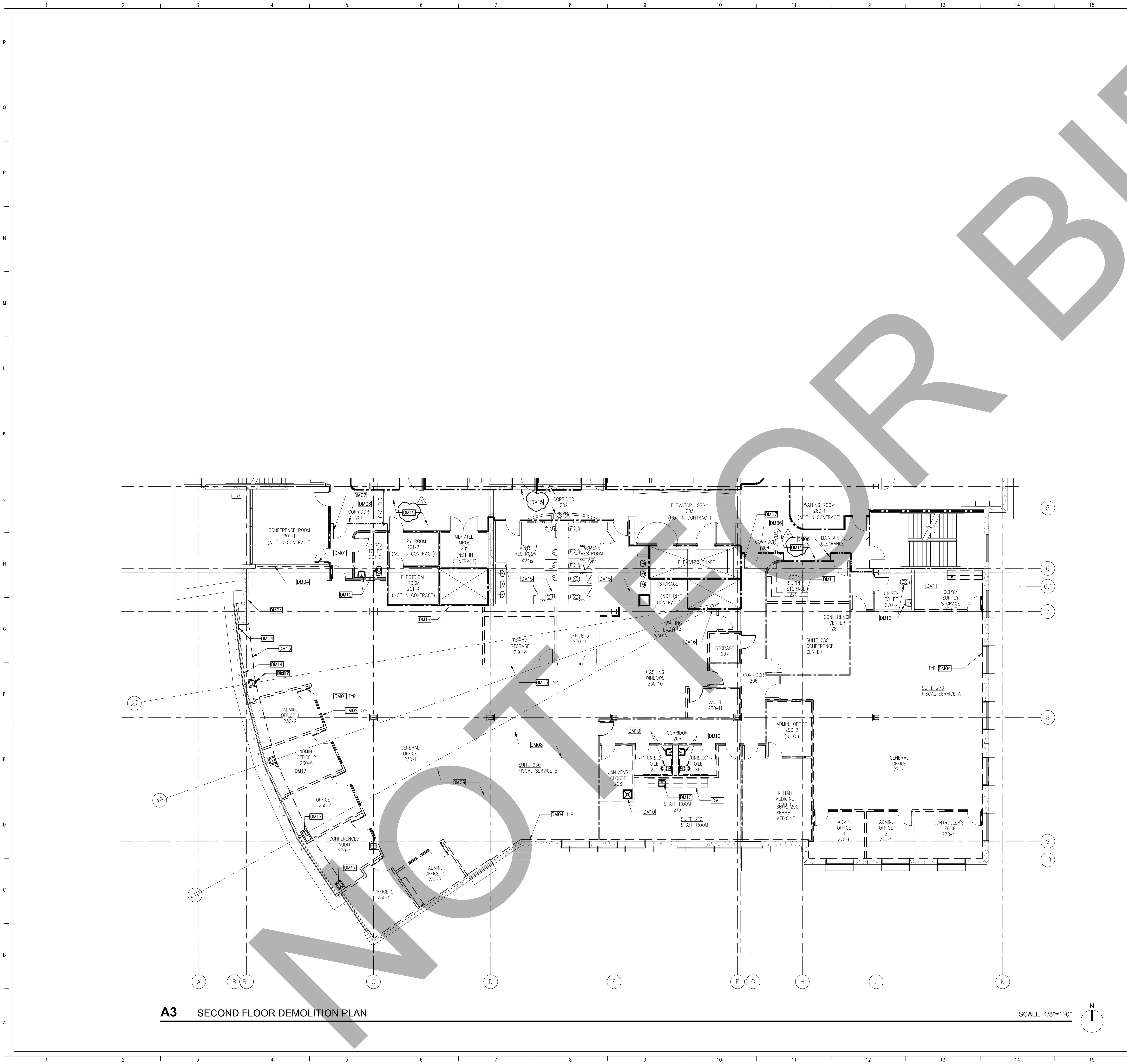

GENERAL NOTES

- DRAWINGS OF EXISTING CONDITIONS HAVE BEEN COMPILED FROM EXISTING DATA SUPPLIED TO THE ARCHITECT BY THE OWNER. THE ARCHITECT MAKES NO WARRANTY, EITHER EXPRESSED OR IMPLIED, FOR THE ACCURACY OR COMPLETENESS OF THE EXISTING INFORMATION RECORDED. FIELD VERIFY ALL EXISTING CONDITIONS. NOTIFY THE ARCHITECT IMMEDIATELY OF ANY DISCREPANCIES.
- VERIFY LOCATIONS OF EXISTING ELECTRICAL, PLUMBING, AND MECHANICAL UTILITIES. LOCATE AND PROTECT UTILITIES TO REMAIN. DISCONNECT, REMOVE AND CAP DESIGNATED UTILITIES WITHIN THE DEMOLITION AREA. REFER TO THE ELECTRICAL DEMOLITION DRAWINGS FOR ADDITIONAL INFORMATION.
- PROVIDE REROUTING OF UTILITIES SERVING ADJACENT AREAS TO MAINTAIN UNINTERRUPTED SERVICE.
- REMOVAL AND DISPOSAL OF DEMOLITION DEBRIS IS THE RESPONSIBILITY OF THE CONTRACTOR. VERIFY THE HAULING ROUTE THROUGH THE BUILDING, THE DEMOLITION STAGING AREA, AND THE LOCATION OF THE DUMPSTERS WITH THE FACILITY REPRESENTATIVE PRIOR TO THE START OF DEMOLITION.
- THE FACILITY RESERVES THE RIGHT TO SALVAGE ANY DEMOLISHED ITEM. VERIFY ITEMS TO BE SALVAGED WITH THE FACILITY REPRESENTATIVE PRIOR TO THE START OF DEMOLITION. REMOVE, PROTECT, AND TURN OVER SUCH ITEMS AS DIRECTED BY THE FACILITY.
- TEMPORARY FIRE BARRIERS, PROTECT ADJACENT SPACES FROM DAMAGE DURING THE PROGRESS OF THE WORK. PROVIDE TEMPORARY FIRE RATED PARTITIONS AS REQUIRED BY THE AUTHORITY HAVING JURISDICTION TO ENSURE PUBLIC SAFETY AND TO ALLOW BUILDING OCCUPANCY.
- PROVIDE DUST BARRIERS AROUND ALL OPENINGS TO AND FROM THE CONSTRUCTION AREA PER THE OWNER'S INFECTION PREVENTION POLICY. PROVIDE ALL MEANS NECESSARY TO INHIBIT DUST FROM ENTERING OTHER PORTION OF THE FACILITY.
- SURVEY EXISTING FLOORS AND CLEARLY IDENTIFY LOCATIONS OF ALL BEAMS AND JOISTS.
- THE USE OF VISQUEEN OR SIMILAR TYPE OF MATERIAL, AS A TEMPORARY CONSTRUCTION BARRIER WHERE A FIRE SEPARATION IS REQUIRED, SHALL NOT BE PERMITTED. A TEMPORARY BARRIER SHALL MEET THE SAME FIRE RATING AS WOULD THE PERMANENT PARTITION.
- CONTRACTOR SHALL REMOVE AND REPLACE ONE OR TWO EXTERIOR WINDOWS FOR EQUIPMENT OR MATERIAL DELIVERIES TO, OR FOR TRASH REMOVAL FROM, THE PROJECT. THE LOCATION(S) WILL BE COORDINATED AND APPROVED BY THE CONSTRUCTION MANAGER AND ARMA FACILITIES. CONTRACTOR SHALL USE ALL DUE CARE AND CAUTION IN DOING THE WORK. WHEN THE WINDOW(S) ARE RE-INSTALLED THERE SHALL BE NO DIFFERENCE IN CONSTRUCTION DETAIL OR APPEARANCE FROM THE ORIGINAL CONDITION. DURING CONSTRUCTION, THE OPENINGS SHALL BE WEATHER PROTECTED TO PREVENT MOISTURE INTRUSION.

KEYNOTES

- DM01 DEMOLISH EXISTING DOOR AND FRAME COMPLETE
- DM02 DEMOLISH EXISTING GLAZING AND FRAME COMPLETE
- DM03 DEMOLISH EXISTING GYPSUM BOARD PARTITION COMPLETE
- DM04 DEMOLISH EXISTING GYPSUM BOARD ON ONE SIDE ONLY. PROTECT FRAMING IN PLACE
- DM05 DEMOLISH PORTION OF EXISTING GYPSUM BOARD PARTITION ONLY AS REQUIRED BY NEW CONSTRUCTION
- DM06 TEMPORARY CONSTRUCTION BARRIER. FINISH AND PAINT CORRIDOR SIDE OF BARRIER. PROTECT EXISTING FINISHES IN PLACE
- DM07 TEMPORARY FIRE DOOR WITH STEEL FRAME & CLOSER. DOOR OPENS IN
- DM08 DEMOLISH EXISTING FLOORING FINISH COMPLETE, THROUGHOUT THE ENTIRE SUITE
- DM09 DEMOLISH EXISTING CEILING SYSTEM COMPLETE, THROUGHOUT THE ENTIRE SUITE
- DM10 DEMOLISH EXISTING PLUMBING FIXTURE COMPLETE
- DM11 DEMOLISH EXISTING UPPER AND LOWER CASEWORK COMPLETE
- DM12 EXISTING PLUMBING FIXTURE TO REMAIN. PROTECT IN PLACE
- DM13 DEMOLISH EXISTING GYPSUM BOARD SOFFIT (ABOVE) COMPLETE
- DM14 PROTECT EXISTING GYPSUM BOARD ALONG THE INSIDE OF CURTAIN IN PLACE. DEMOLISH ONLY AS REQUIRED BY NEW CONSTRUCTION
- DM15 DEMO CEILING AS REQUIRED FOR MECHANICAL WORK REFER TO MECHANICAL TO DETERMINE EXTENT OF DEMOLITION
- DM16 DEMO SHAFT WALL AS REQUIRED FOR MECHANICAL WORK REFER TO MECHANICAL TO DETERMINE EXTENT OF DEMO
- DM17 DEMOLISH EXISTING GYPSUM BOARD COLUMN FURRING COMPLETE

LEGEND

- EXISTING NON RATED WALL TO REMAIN
- EXISTING CONCRETE WALL TO REMAIN
- EXISTING 1-HOUR RATED WALL TO REMAIN
- WALL TO BE DEMOLISHED
- 1-HOUR RATED WALL TO BE DEMOLISHED
- DOOR AND FRAME TO BE DEMOLISHED

KEY PLAN

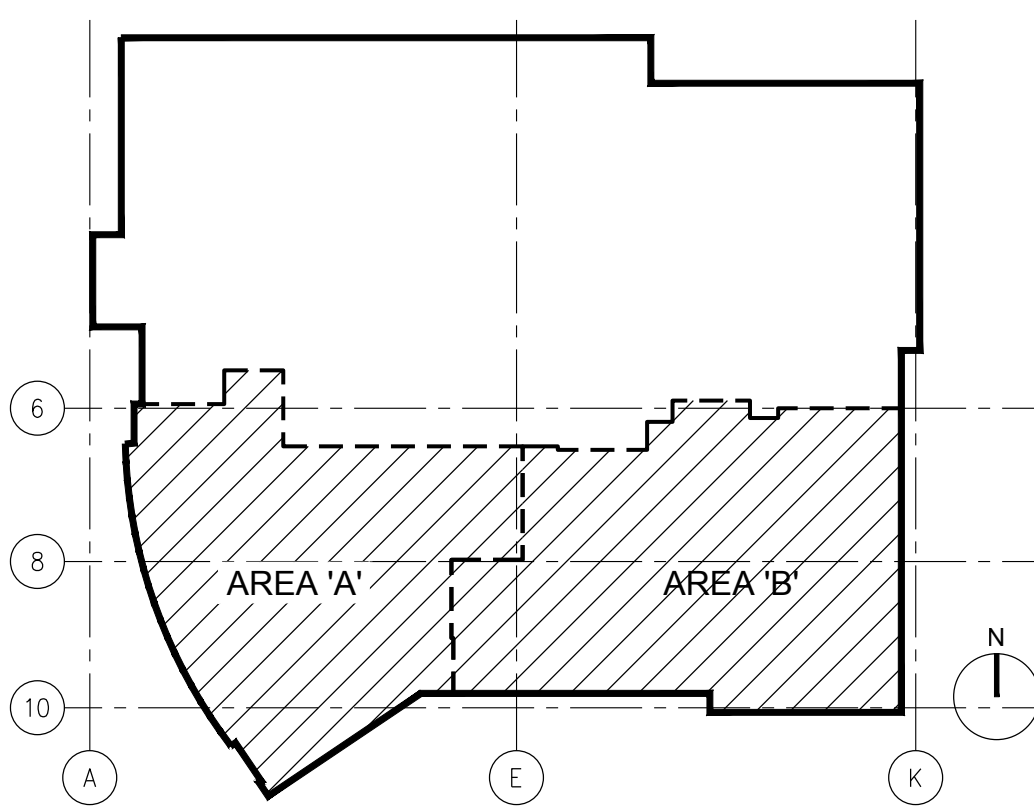

A3 SECOND FLOOR DEMOLITION PLAN

SCALE: 1/8"=1'-0"

ARCHITECT

Savely
Healthcare Architects
ARCHITECTURE + PLANNING + DESIGN

18008 Sky Park Circle, Suite 290
Irvine, CA 92614
(949) 431-0071

PROJECT

ARROWHEAD
REGIONAL MEDICAL CENTER
MEDICAL OFFICE BUILDING

400 N. PEPPER AVE.
COLTON, CALIFORNIA 92324

ONCOLOGY-AMBULATORY CLINIC

NO.	DATE	REVISIONS
1	09.12.2019	ADDENDUM 1

PROFESSIONAL SEALS

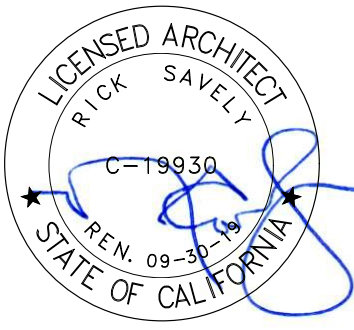

AGENCY APPROVAL

DRAWN BY	CHECKED BY	DATE
EED	GL	02.22.2019

PROJECT NUMBER
SHA # 18242.100

SHEET TITLE
DEMOLITION PLAN

SHEET NUMBER

A111

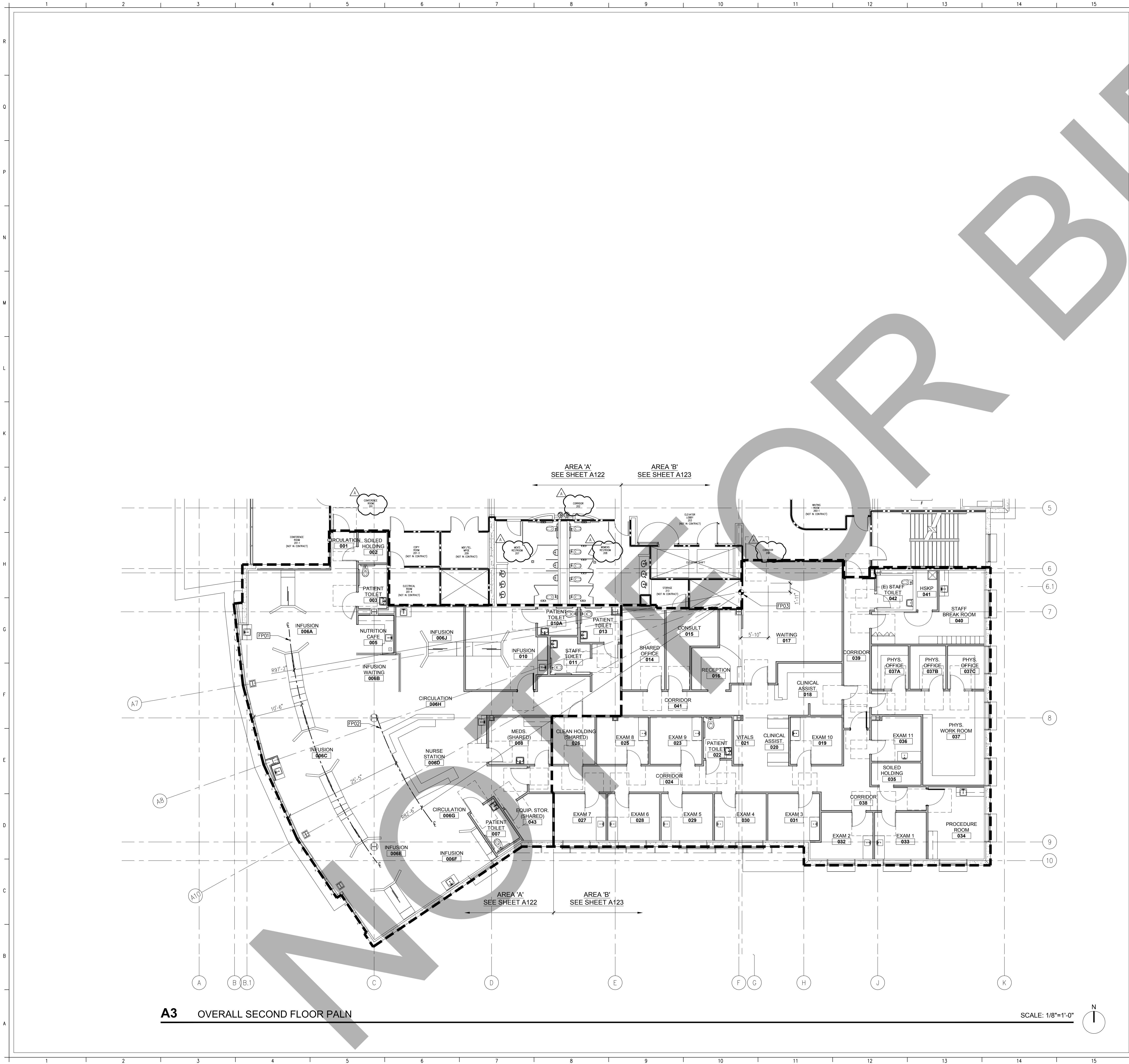

A3 OVERALL SECOND FLOOR PALN

KEYNOTES

- FP01 CENTERLINE OF INFUSION BAYS
FP02 FACE OF NURSE STATION CASEWORK
FP03 START POINT OF RADIUS

LEGEND

- EXISTING NON RATED WALL
EXISTING CONCRETE WALL
EXISTING 1-HOUR RATED WALL
NON RATED WALL
1-HOUR RATED WALL

KEY PLAN

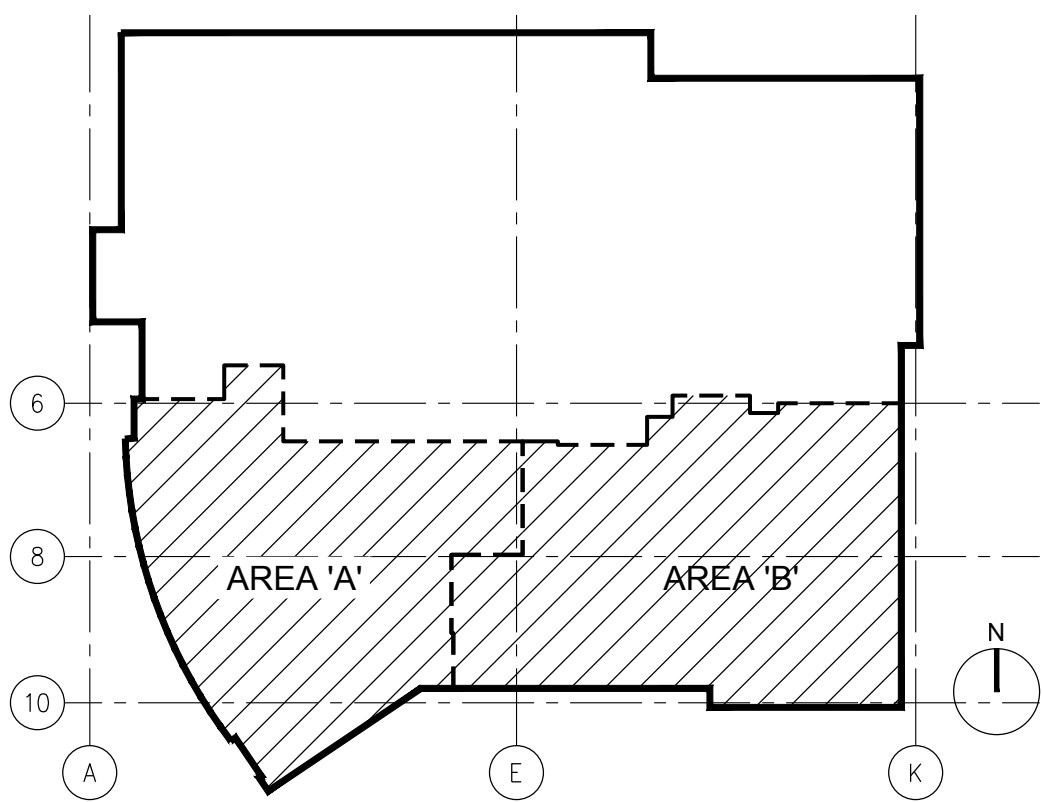

ARCHITECT

Savely
Healthcare Architects
ARCHITECTURE + PLANNING + DESIGN

18008 Sky Park Circle, Suite 290
Irvine, CA 92614
(949) 431-0071

PROJECT

ARROWHEAD
REGIONAL MEDICAL CENTER
MEDICAL OFFICE BUILDING

400 N. PEPPER AVE.
COLTON, CALIFORNIA 92324

ONCOLOGY-AMBULATORY CLINIC

NO.	DATE	REVISIONS
1	09.12.2019	ADDENDUM 1

PROFESSIONAL SEALS

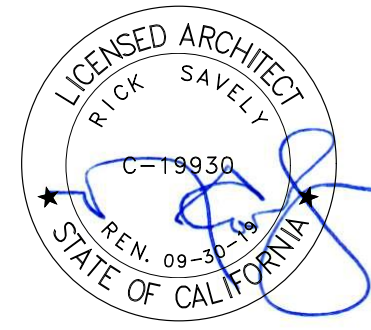

AGENCY APPROVAL

DRAWN BY	CHECKED BY	DATE
EED	GL	02.22.2019

PROJECT NUMBER
SHA # 18242.100

SHEET TITLE
OVERALL FLOOR PLAN

SHEET NUMBER

A121

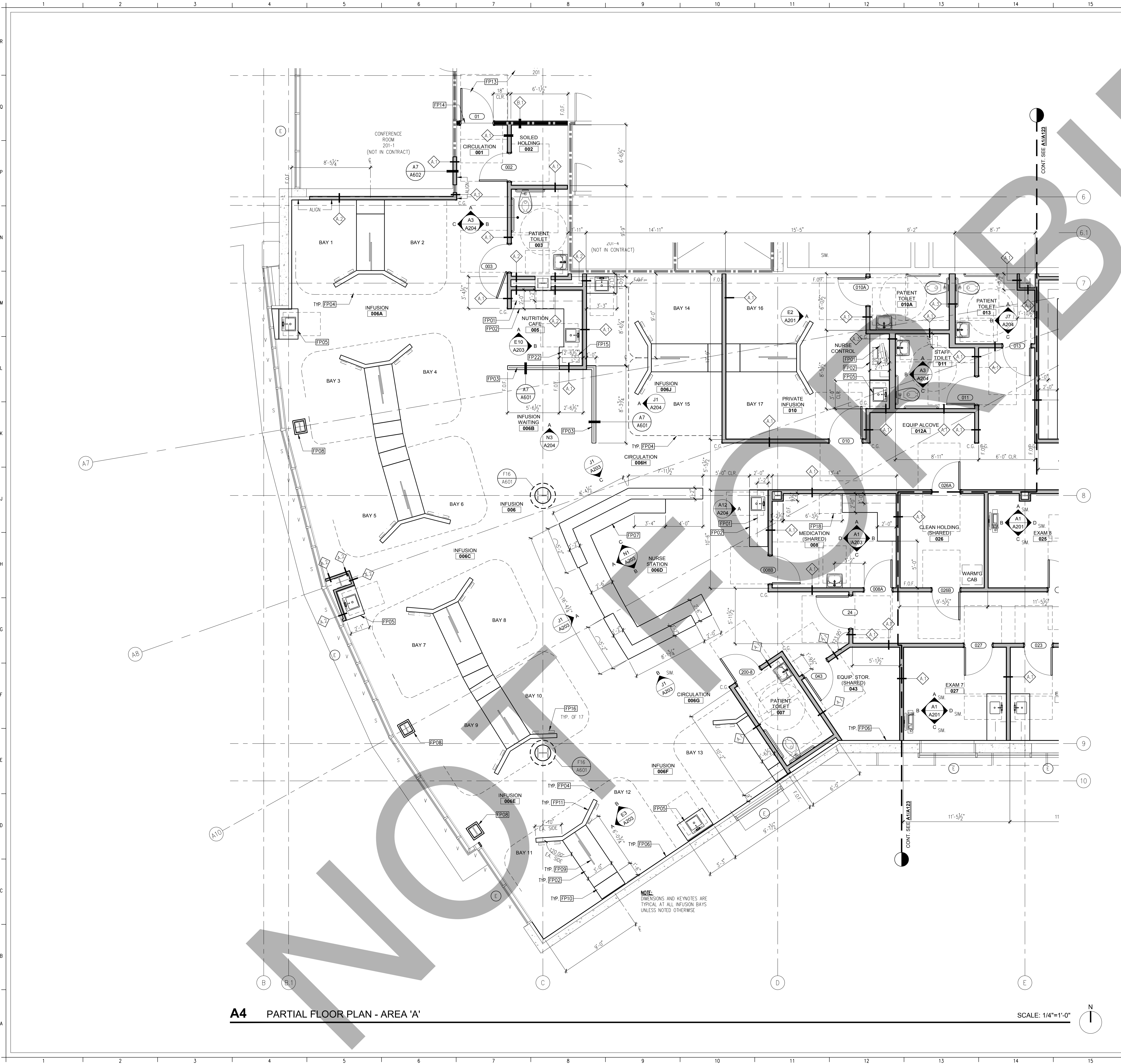

A4 PARTIAL FLOOR PLAN - AREA 'A'

GENERAL NOTES

DIMENSIONS:
ALL DIMENSIONS ARE TO FACE OF STUD, CENTER OF STUD, COLUMN GRID LINES, OR FACE OF CONCRETE AND CMU WALLS (NOMINAL), UNLESS OTHERWISE NOTED. WINDOW AND DOOR LOCATIONS ARE DIMENSIONED TO CENTER OF ROUGH OPENING. ALL "CLR" DIMENSIONS MUST BE MAINTAINED.

DOOR LOCATION:
ALL DOORS, HINGE SIDE, SHALL BE LOCATED 5" FROM ADJACENT PERPENDICULAR WALL, U.O.N.

ALIGNMENT:
WHERE NEW PARTITIONS ARE TO ALIGN WITH EXISTING PARTITIONS, REMOVE EXISTING CORNER BEAD(S), ALIGN, TAPE, AND SPACKLE WITH NEW PARTITION.

WALL BACKING:
BLOCKING OR BACKING SHALL BE PROVIDED IN PARTITIONS AS REQUIRED FOR WALL ATTACHED ITEMS. PROVIDE 8" HIGH, 16 GA. BACKING FOR CABINETS, SHELVING, MARKER BOARDS, CHAIR RAILS, GRAB BARS, SHOWER SEATS, HANDRAILS, FIXTURES, EQUIPMENT, FURNISHINGS AND OTHER ITEMS AS REQUIRED. ALL WOOD BLOCKING, GROUNDWORK, ROUGH BLOCKS AND MISCELLANEOUS BLOCKING SHALL BE FIRE RETARDANT TREATED IN ACCORDANCE WITH FIRE CODES.

PENETRATIONS:
PENETRATIONS OF FIRE-RESISTIVE WALLS, FLOOR-CEILINGS, AND ROOF-CEILINGS SHALL BE PROTECTED BY AN APPROVED PENETRATION FIRESTOP SYSTEM INSTALLED AS TESTED IN ACCORDANCE WITH ASTM E 814 OR UL 1479 AND SHALL HAVE AN F RATING (AND A T RATING AT FLOORS ONLY) OF NOT LESS THAN THE REQUIRED RATING OF THE WALL OR FLOOR PENETRATED. PENETRATIONS OF ACOUSTICAL WALLS FOR PIPES, DUCTS, AND OUTLETS SHALL BE SEALED WITH AN ACOUSTICAL SEALANT.

WALL & CEILING ACCESS PANELS:
PROVIDE ACCESS PANELS AS REQUIRED PER APPLICABLE CODES FOR MAINTENANCE ACCESS TO INSTALLED MEP EQUIPMENT. PROVIDE STAINLESS STEEL AT CERAMIC TILE LOCATIONS.

FIRE PROTECTION AT COLUMNS:
EXPOSED STRUCTURAL WIDE FLANGE COLUMNS SHALL BE WRAPPED WITH 1-HOUR FIRE RATED ASSEMBLY PER UL DESIGN X526

OWNER FURNISHED ITEMS:
ALL EQUIPMENT SHOWN IN THESE CONTRACT DOCUMENTS ARE OWNER FURNISHED / CONTRACTOR INSTALLED.

KEYNOTES

- FP01 PLASTIC LAMINATE UPPER CABINET
- FP02 PLASTIC LAMINATE BASE CABINET WITH SOLID SURFACE COUNTERTOP
- FP03 DECORATIVE PLASTIC RESIN PANEL
- FP04 CURTAIN TRACK ABOVE, REFER TO REFLECTED CEILING PLAN
- FP05 PLASTIC LAMINATE ACCESSIBLE SINK APRON WITH SOLID SURFACE COUNTERTOP
- FP06 PROVIDE 5/8" TYPE 'X' GYPSUM WALL BOARD AT EXISTING FRAMING
- FP07 PLASTIC LAMINATE RECEPTION COUNTER WITH SOLID SURFACE COUNTERTOP
- FP08 PROVIDE NEW GYPSUM BOARD COLUMN FURRING, REFER TO GENERAL NOTES ON THIS SHEET FOR MORE INFORMATION
- FP09 SLIDING PLASTIC RESIN DIVIDER PANELS
- FP10 PLASTIC LAMINATE WARDROBE
- FP11 LOW WALL WITH PLASTIC LAMINATE END CAP
- FP12 CENTERLINE OF INFUSION BAYS
- FP13 PATCH AND REPAIR EXISTING CARPET DAMAGED DURING DEMOLITION AS REQUIRED TO MATCH EXISTING
- FP14 FLOORING TRANSITION
- FP15 FLOOR DRAIN, REFER TO PLUMBING DRAWINGS
- FP16 PATIENT TV, SEE DETAIL 3/S301
- FP17 WARMING CABINET, SEE DETAIL 8/S301
- FP18 REFRIGERATOR, SEE DETAIL 7/S301
- FP19 ERGOTRON COMPUTER WALL BRACKET, SEE DETAIL 9/S301
- FP20 LARGE SCREEN MONITOR, SEE DETAIL 4/S301
- FP21 PATCH CERAMIC TILE FLOOR & WALL TO MATCH
- FP22 ICE MACHINE
- FP23 EXAM LIGHT OVERHEAD, SEE DETAIL 1/S301

LEGEND

- EXISTING NON RATED WALL
- EXISTING CONCRETE WALL
- EXISTING 1-HOUR RATED WALL
- NON RATED WALL
- 1-HOUR RATED WALL
- WALL REFERENCE, SEE **A601**
- EXISTING VISION GLASS/ SPANDREL PANEL
- CORNER GUARD

KEY PLAN

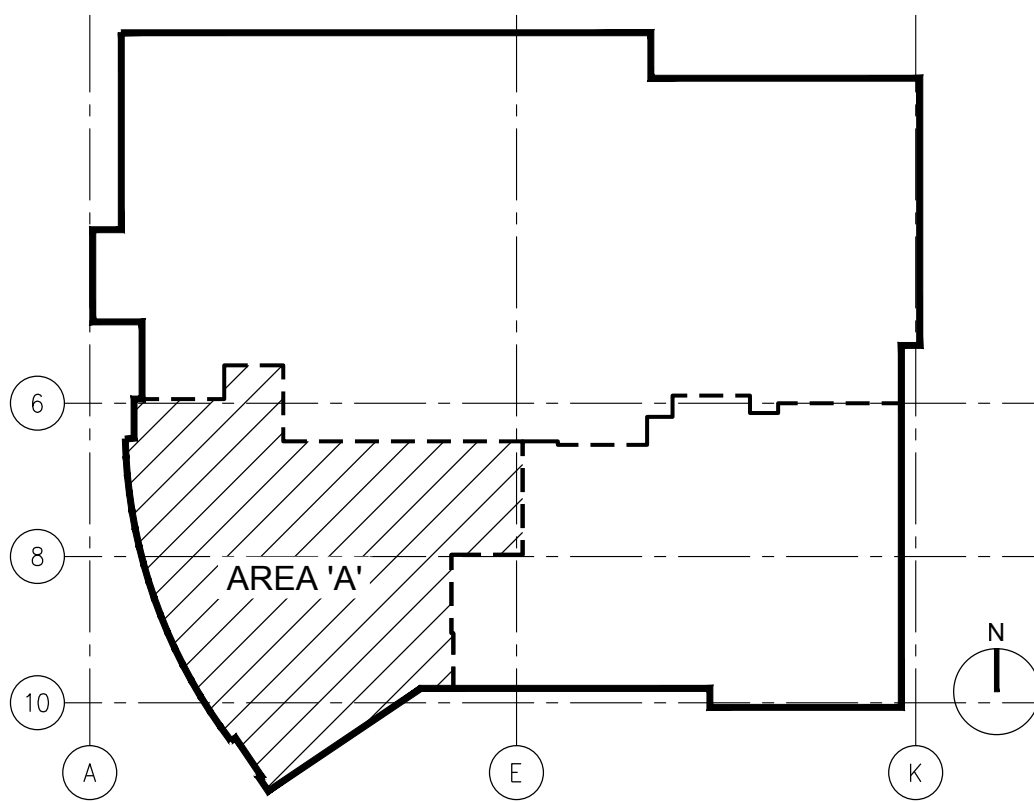

ARCHITECT

Savely
Healthcare Architects
ARCHITECTURE + PLANNING + DESIGN

18008 Sky Park Circle, Suite 290
Irvine, CA 92614
(949) 431-0071

PROJECT

ARROWHEAD
REGIONAL MEDICAL CENTER
MEDICAL OFFICE BUILDING
400 N. PEPPER AVE.
COLTON, CALIFORNIA 92324

ONCOLOGY-AMBULATORY CLINIC

NO.	DATE	REVISIONS
△	09.12.2019	ADDENDUM 1

PROFESSIONAL SEALS

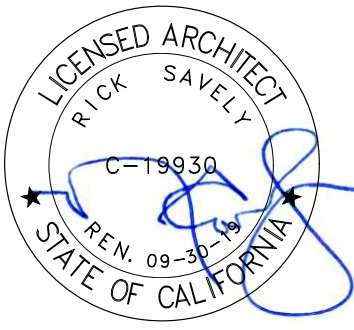

AGENCY APPROVAL

DRAWN BY	CHECKED BY	DATE
EED	GL	02.22.2019

PROJECT NUMBER
SHA # 18242.100

SHEET TITLE
FLOOR PLAN - AREA 'A'

SHEET NUMBER

A122



GENERAL NOTES

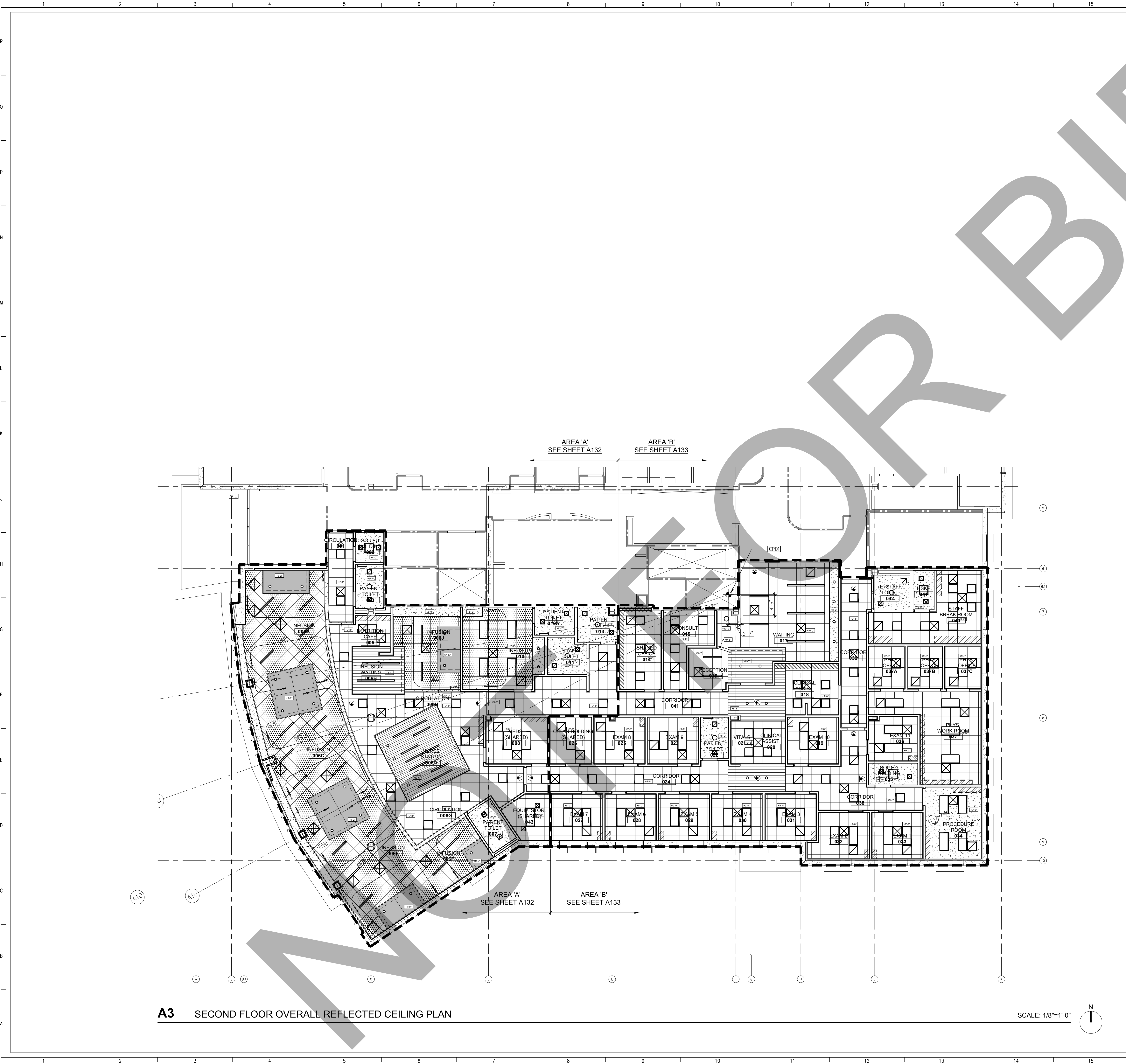

A3 SECOND FLOOR OVERALL REFLECTED CEILING PLAN

GENERAL NOTES

ALL EXISTING CEILINGS DEMOLISHED AS REQUIRED BY NEW WORK SHALL BE PATCHED, REPAIRED AND FINISHED TO MATCH EXISTING AND ADJACENT SURFACES

KEYNOTES

FP01 START POINT OF RADIUS

LEGEND

- 2x4 SUSPENDED ACOUSTIC CEILING PANELS AND GRID
- GYPSUM BOARD CEILING
- PLASTIC LAMINATE SOFFIT W/ UNDER CABINET LIGHT FIXTURE (WHERE OCCURS)
- 2x4 RECESSED LIGHT FIXTURE, SEE ELECTRICAL DRAWINGS
- 2x2 RECESSED LIGHT FIXTURE, SEE ELECTRICAL DRAWINGS
- 4'-0" LINEAR RECESSED LIGHT FIXTURE, SEE ELECTRICAL DRAWINGS
- WALL MOUNTED LIGHT FIXTURE, SEE ELECTRICAL DRAWINGS
- MECHANICAL REGISTER, SEE MECHANICAL DRAWINGS
- CEILING HEIGHT
- EXIT SIGN - SHADING INDICATES TEXT SIDE, ARROW INDICATES DIRECTION
- FIRE SPRINKLER HEAD (CONCEALED)

KEY PLAN

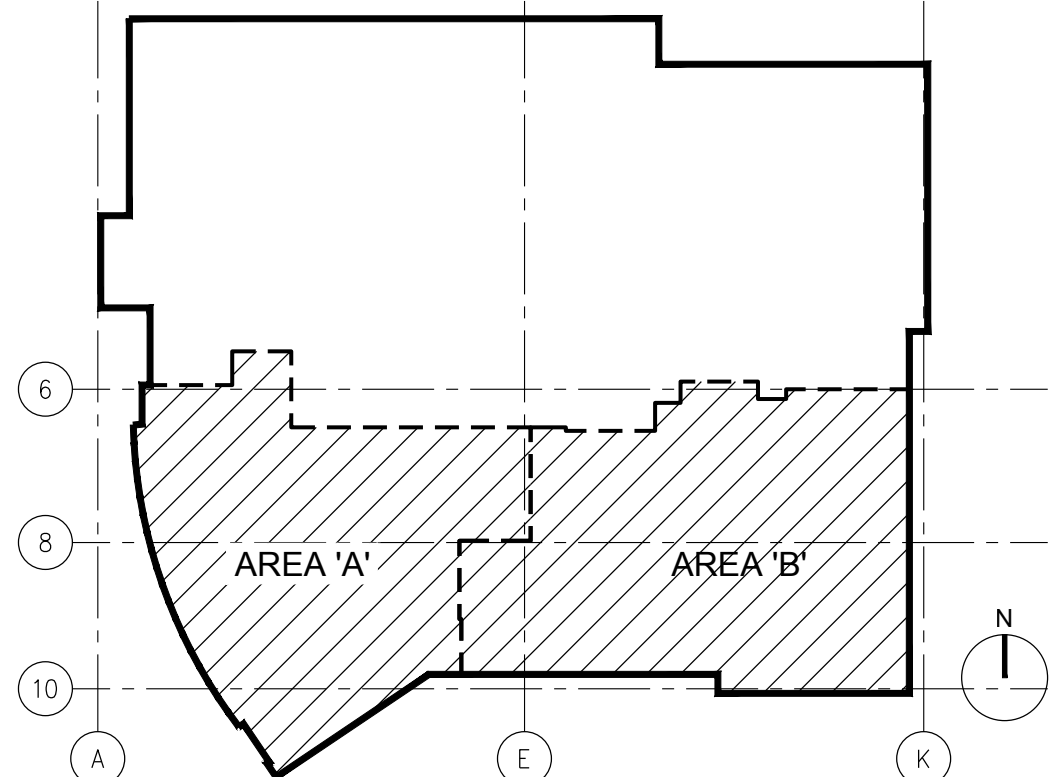

SHA

ARCHITECT

Savely Healthcare Architects

ARCHITECTURE + PLANNING + DESIGN

18008 Sky Park Circle, Suite 290
Irvine, CA 92614
(949) 431-0071

PROJECT

ARROWHEAD REGIONAL MEDICAL CENTER

MEDICAL OFFICE BUILDING

400 N. PEPPER AVE.
COLTON, CALIFORNIA 92324

ONCOLOGY-AMBULATORY CLINIC

NO.	DATE	REVISIONS
1	09.12.2019	ADDENDUM 1

PROFESSIONAL SEALS

AGENCY APPROVAL

DRAWN BY
EED

CHECKED BY
GL

DATE
02.22.2019

PROJECT NUMBER
SHA # 18242.100

SHEET TITLE
OVERALL REFLECTED CEILING PLAN

SHEET NUMBER

A131

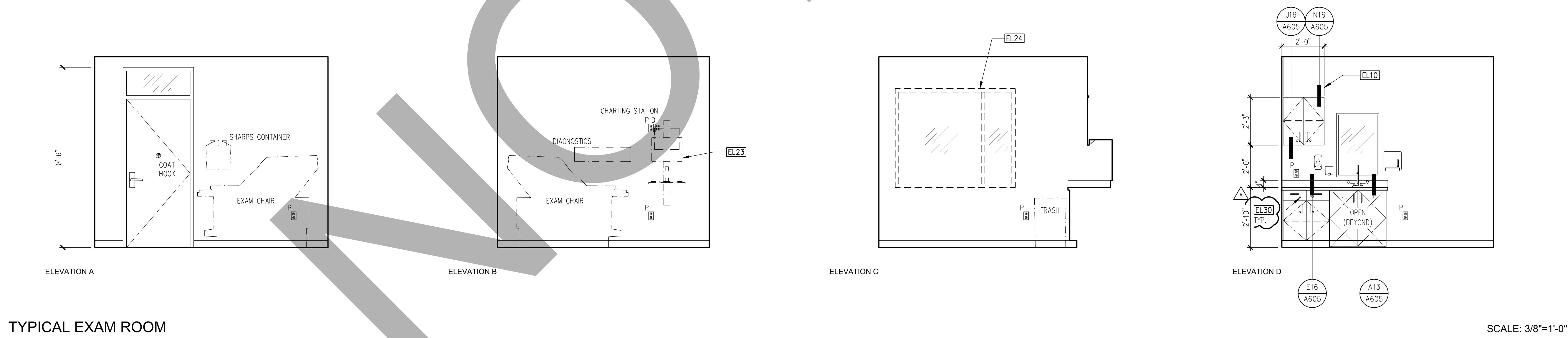
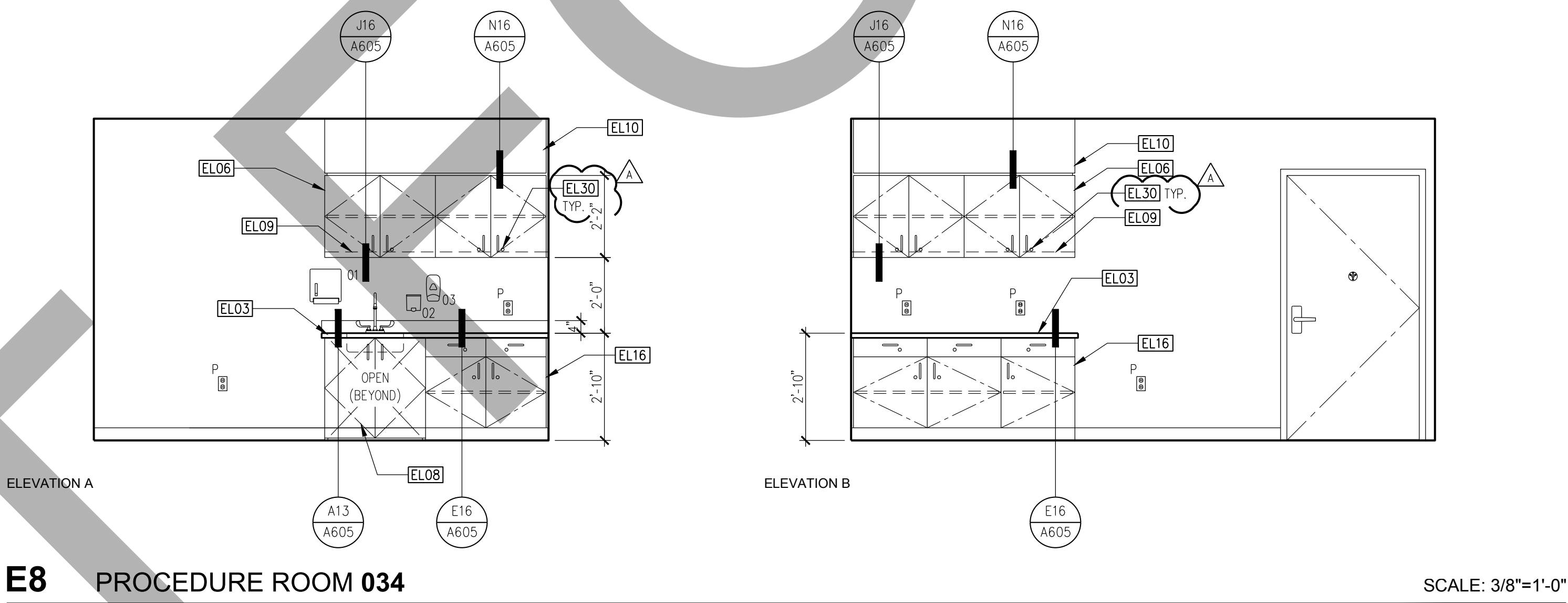
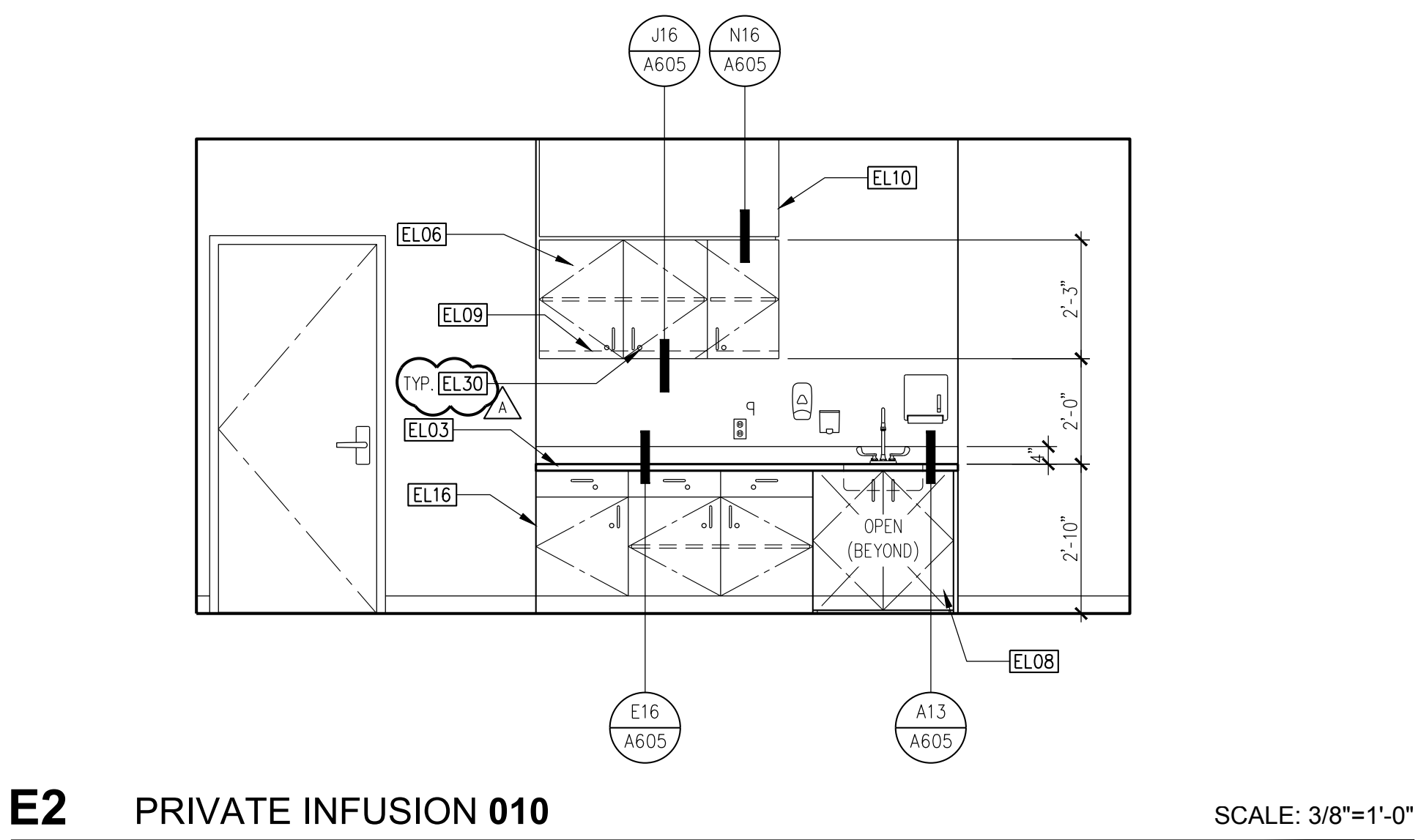
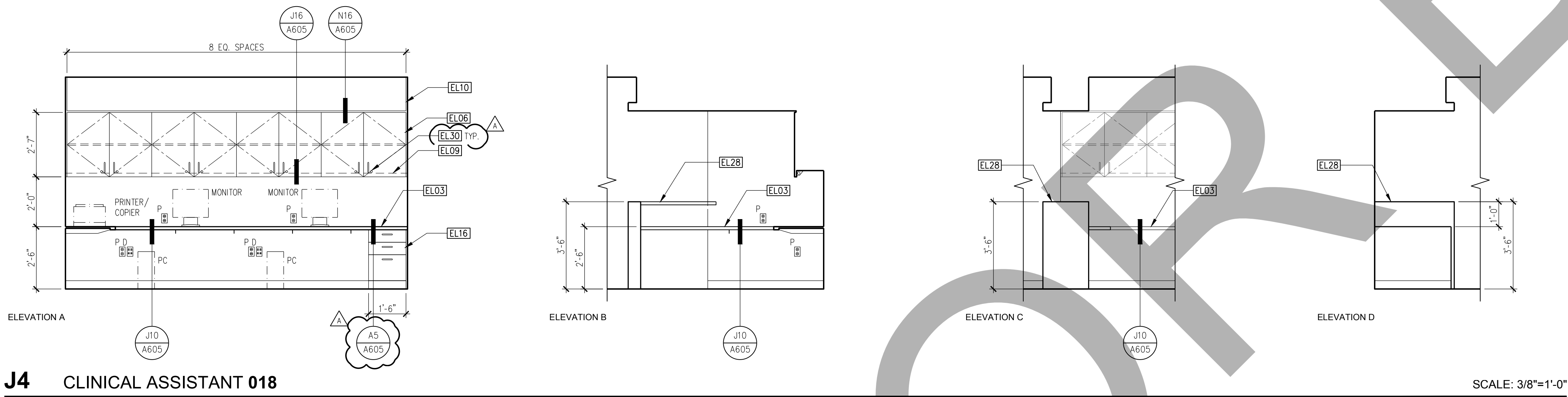
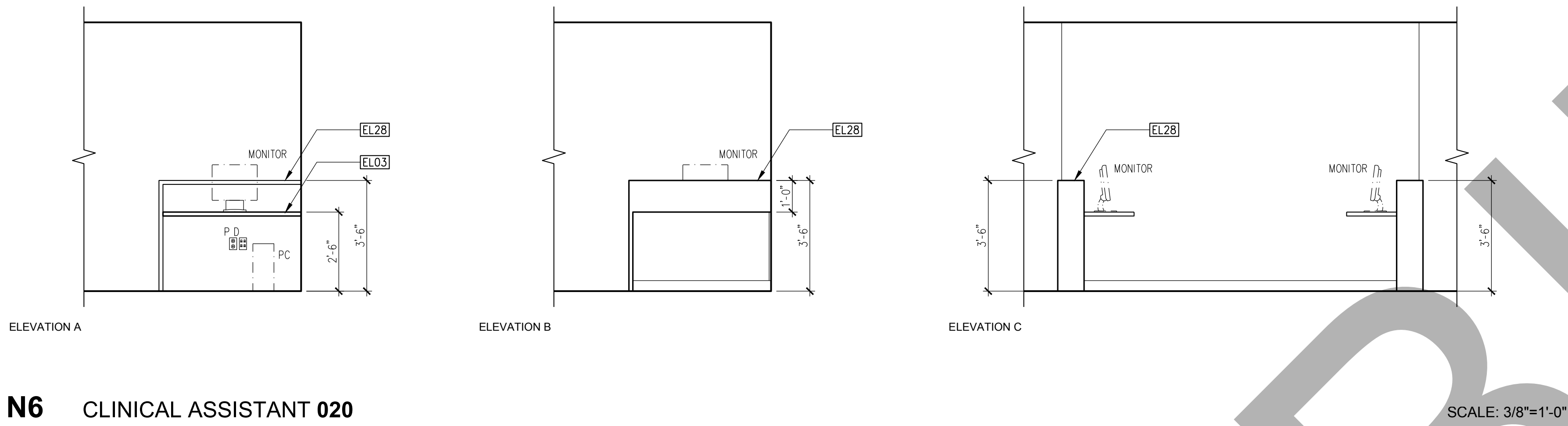
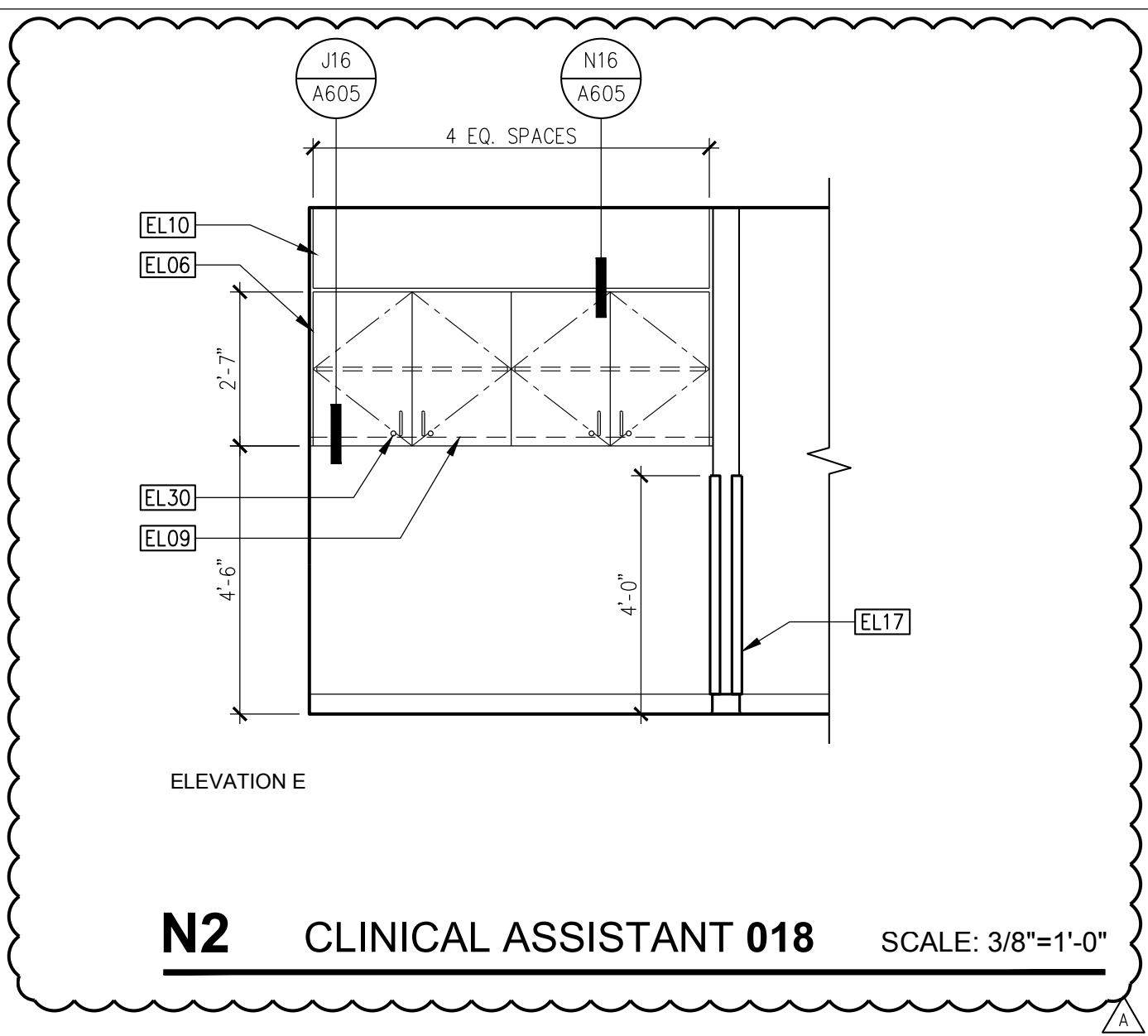

GENERAL NOTES

- REFER TO EQUIPMENT SCHEDULE FOR MORE INFORMATION ON EQUIPMENT SHOWN ON THIS PLAN AND IN THE EQUIPMENT LIST.
- REFER TO INTERIOR DESIGN DRAWINGS FOR ALL NURSE STATION AND RECEPTION COUNTER CASEWORK DETAILS.
- CABINET LOCKS SHALL NOT BE PROVIDED ON ACCESSIBLE SINK APRONS.

KEYNOTES

- EL01 6" SELF COVE BASE
- EL02 PREFABRICATED PLASTIC LAMINATE LOCKERS, SEE SPECIFICATIONS
- EL03 SOLID SURFACE COUNTERTOP
- EL04 PLASTIC LAMINATE FULL HEIGHT CABINET
- EL05 LOW WALL WITH DECORATIVE GLASS PANEL
- EL06 PLASTIC LAMINATE UPPER CABINET
- EL07 PLASTIC LAMINATE MICROWAVE CABINET
- EL08 PLASTIC LAMINATE ACCESSIBLE SINK APRON WITH OPERABLE PANEL
- EL09 UNDER CABINET LIGHTING FIXTURE
- EL10 PLASTIC LAMINATE SOFFIT
- EL11 COAT HOOK
- EL12 PLASTIC LAMINATE END PANEL
- EL13 PLASTIC LAMINATE BENCH
- EL14 INSULATED PROTECTIVE WRAP
- EL15 MIRROR
- EL16 PLASTIC LAMINATE BASE CABINET
- EL17 CORNER GUARD
- EL18 PAPER TOWEL DISPENSER AND WASTE RECEPTACLE
- EL19 SOAP DISPENSER
- EL20 HAND SANITIZER DISPENSER
- EL21 GRAB BAR
- EL22 (E) WINDOW WHERE OCCURS
- EL23 WALL MOUNTED WORKSTATION, SEE 919301 FOR MOUNTING DETAIL
- EL24 EXTERIOR WINDOW, WHERE OCCURS
- EL25 TOILET SEAT COVER DISPENSER
- EL26 SOLID SURFACE CAP AND END PANEL
- EL27 PLASTIC RESIN SLIDING DIVIDER PANELS
- EL28 SOLID SURFACE RECEPTION COUNTER
- EL29 NURSE STATION CASEWORK PER INTERIOR DESIGN DRAWINGS
- EL30 CABINET LOCK, SEE SPECIFICATIONS



ARCHITECT

Savely Healthcare Architects
ARCHITECTURE + PLANNING + DESIGN

18008 Sky Park Circle, Suite 290
Irvine, CA 92614
(949) 431-0071

PROJECT

ARROWHEAD REGIONAL MEDICAL CENTER
MEDICAL OFFICE BUILDING
400 N. PEPPER AVE.
COLTON, CALIFORNIA 92324

ONCOLOGY-AMBULATORY CLINIC

NO.	DATE	REVISIONS
1	09.12.2019	ADDENDUM 1

PROFESSIONAL SEALS

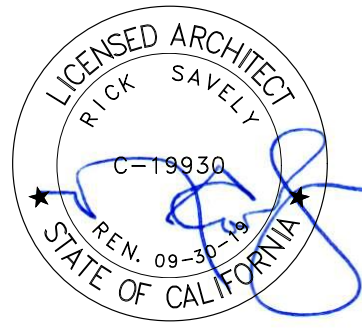

AGENCY APPROVAL

DRAWN BY	CHECKED BY	DATE
EED	GL	02.22.2019

PROJECT NUMBER
SHA # 18242.100

SHEET TITLE
INTERIOR ELEVATIONS

SHEET NUMBER

A201

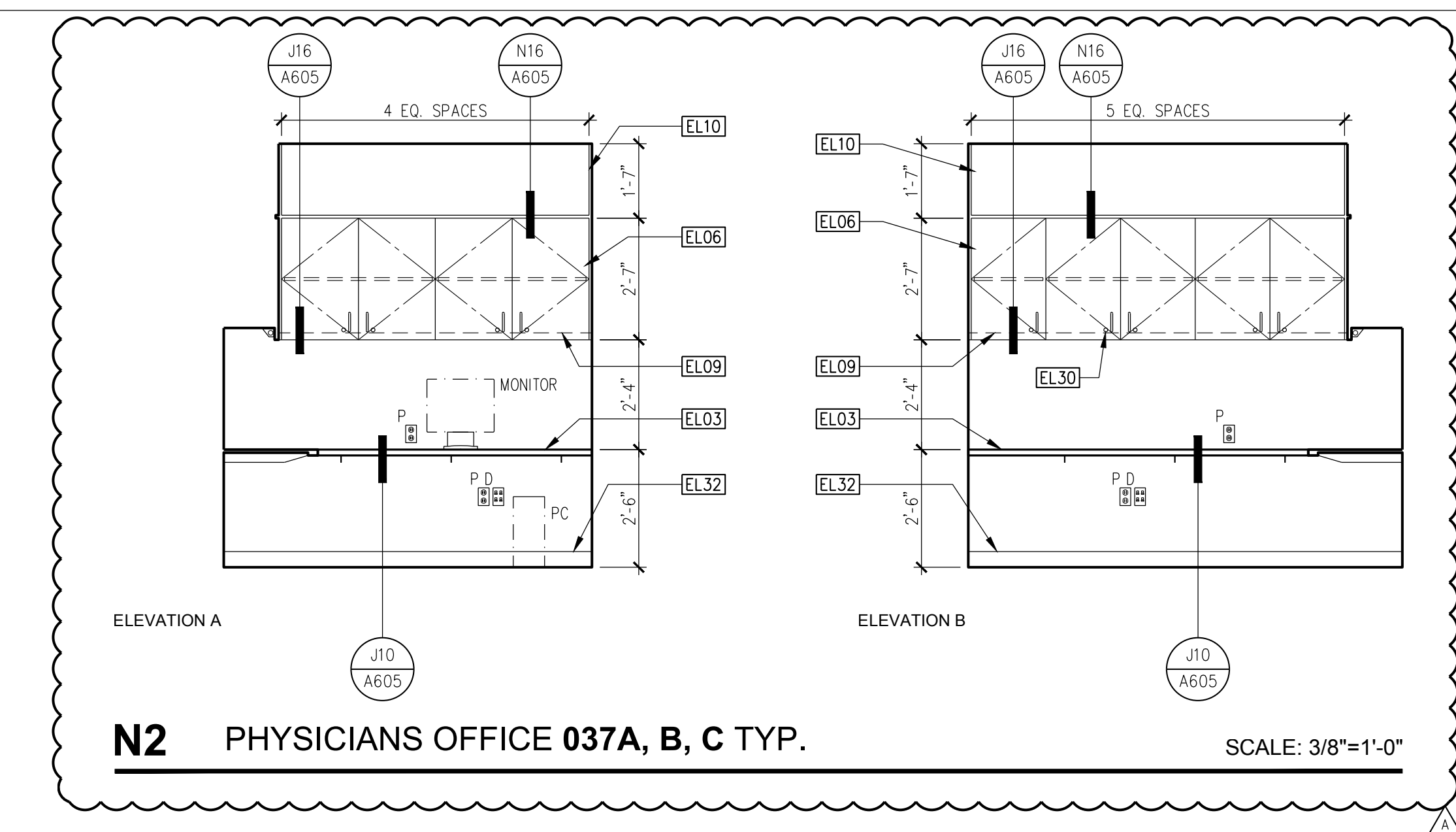

N2 PHYSICIANS OFFICE 037A, B, C TYP.

SCALE: 3/8"=1'-0"

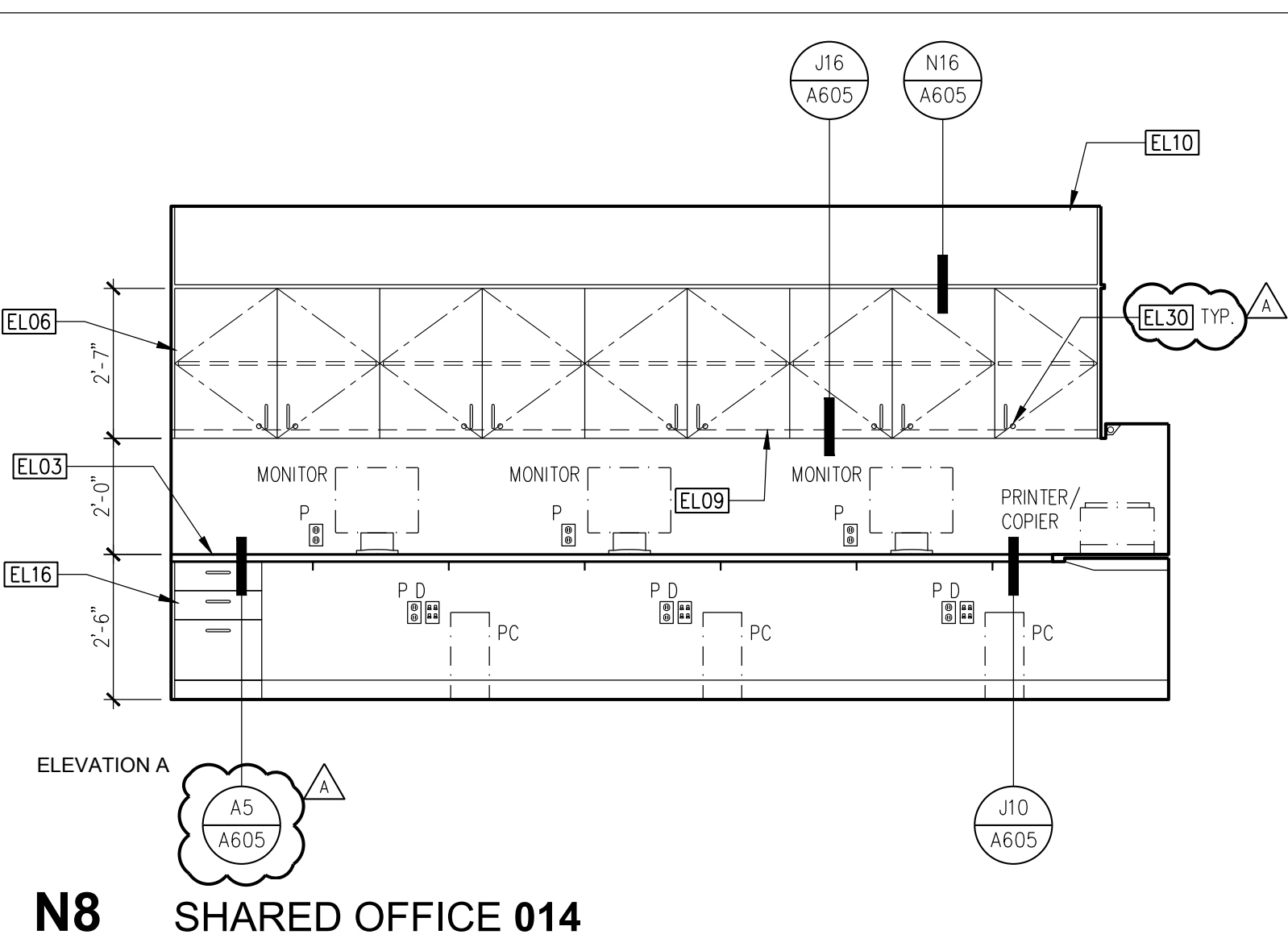

N8 SHARED OFFICE 014

SCALE: 3/8"=1'-0"

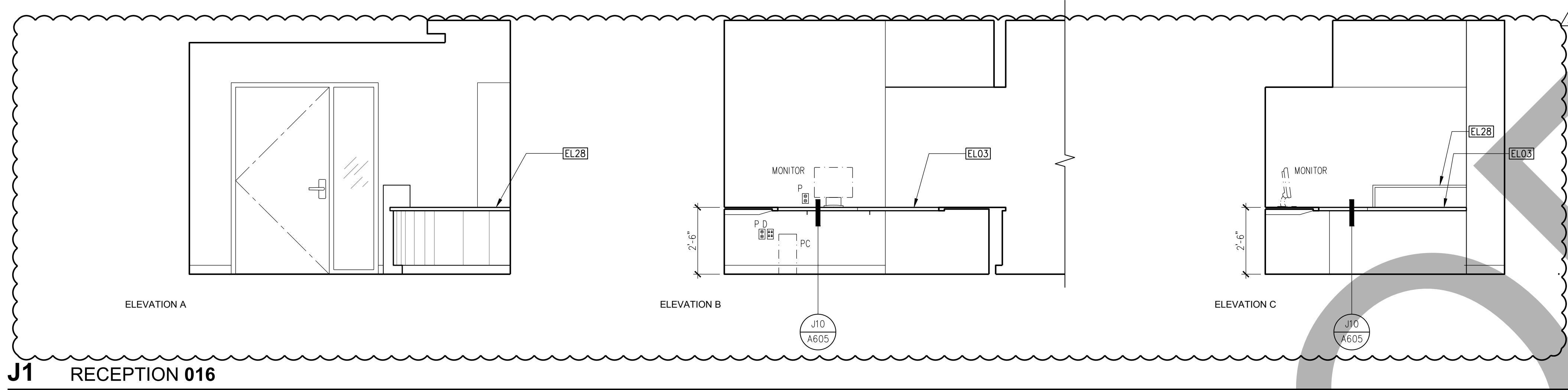

J1 RECEPTION 016

SCALE: 3/8"=1'-0"

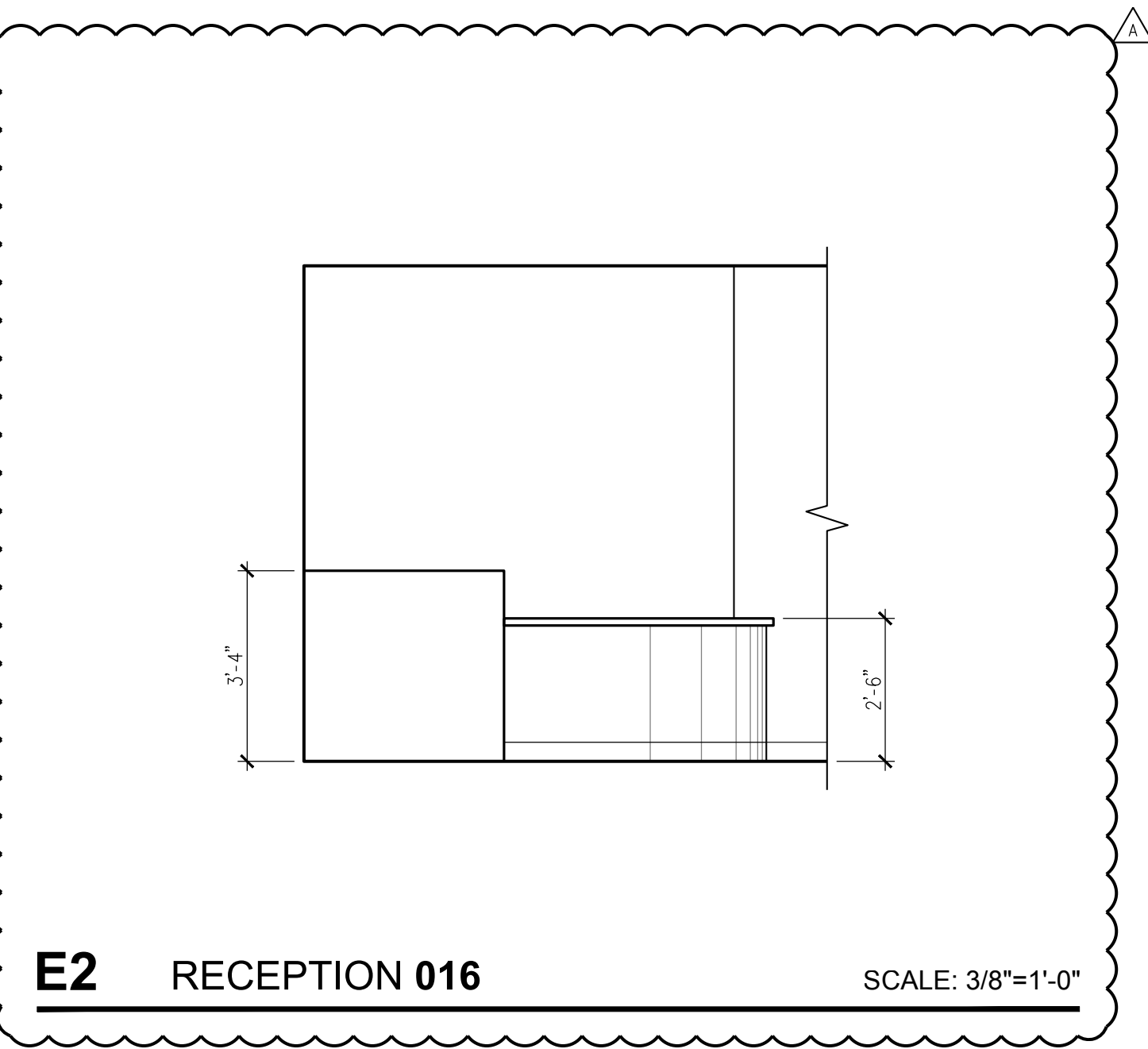

E2 RECEPTION 016

SCALE: 3/8"=1'-0"

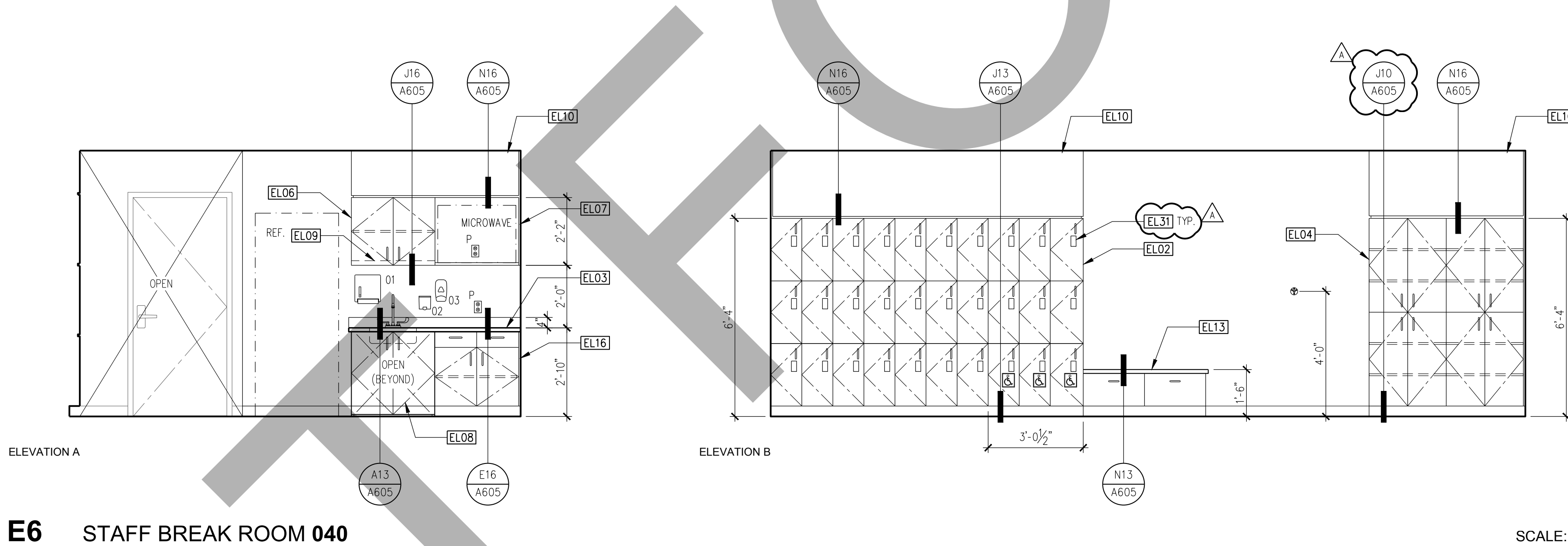

E6 STAFF BREAK ROOM 040

SCALE: 3/8"=1'-0"

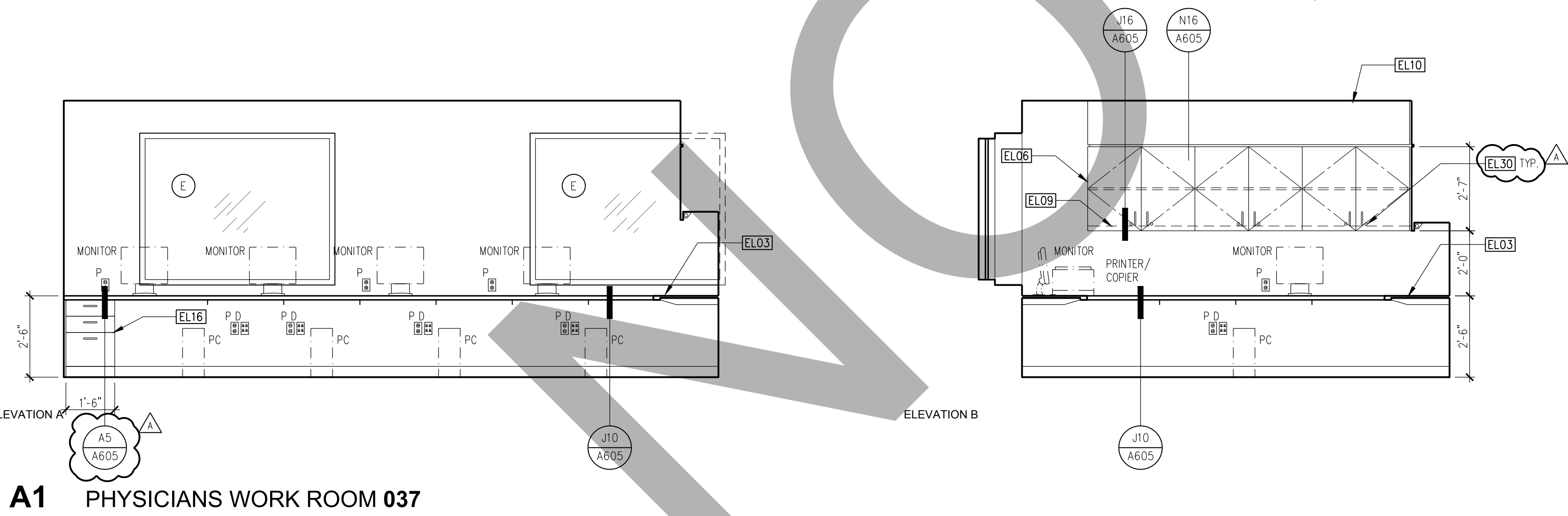

A1 PHYSICIANS WORK ROOM 037

SCALE: 3/8"=1'-0"

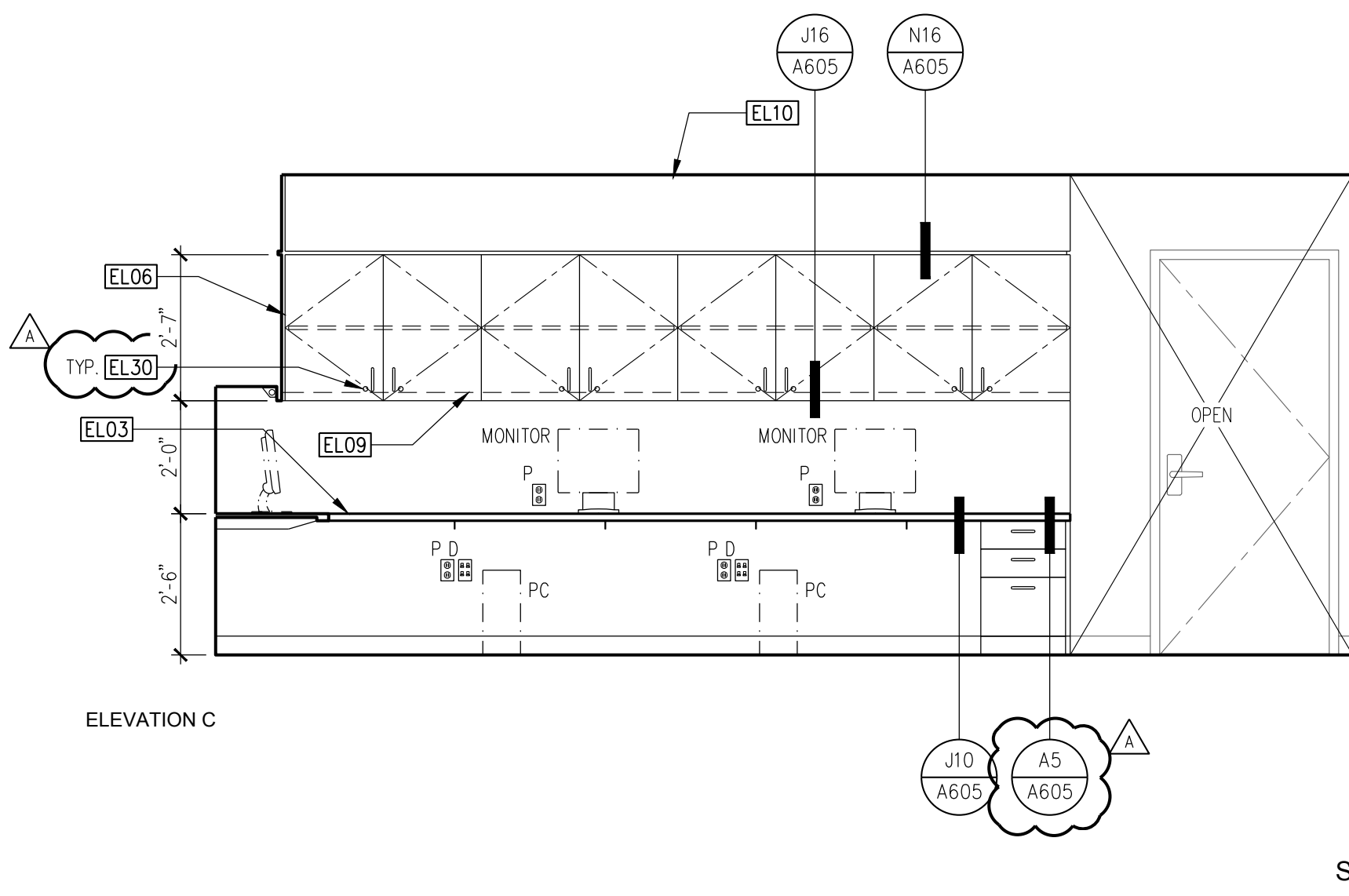

GENERAL NOTES

- REFER TO EQUIPMENT SCHEDULE FOR MORE INFORMATION ON EQUIPMENT SHOWN ON THIS PLAN AND IN THE EQUIPMENT LIST.
- REFER TO INTERIOR DESIGN DRAWINGS FOR ALL NURSE STATION AND RECEPTION COUNTER CASEWORK DETAILS.
- CABINET LOCKS SHALL NOT BE PROVIDED ON ACCESSIBLE SINK APRONS.

KEYNOTES

- EL01 6" SELF COVE BASE
- EL02 PREFABRICATED PLASTIC LAMINATE LOCKERS, SEE SPECIFICATIONS
- EL03 SOLID SURFACE COUNTERTOP
- EL04 PLASTIC LAMINATE FULL HEIGHT CABINET
- EL05 LOW WALL WITH DECORATIVE GLASS PANEL
- EL06 PLASTIC LAMINATE UPPER CABINET
- EL07 PLASTIC LAMINATE MICROWAVE CABINET
- EL08 PLASTIC LAMINATE ACCESSIBLE SINK APRON WITH OPERABLE PANEL
- EL09 UNDER CABINET LIGHTING FIXTURE
- EL10 PLASTIC LAMINATE SOFFIT
- EL11 COAT HOOK
- EL12 PLASTIC LAMINATE END PANEL
- EL13 PLASTIC LAMINATE BENCH
- EL14 INSULATED PROTECTIVE WRAP
- EL15 MIRROR
- EL16 PLASTIC LAMINATE BASE CABINET
- EL17 CORNER GUARD
- EL18 PAPER TOWEL DISPENSER AND WASTE RECEPTACLE
- EL19 SOAP DISPENSER
- EL20 HAND SANITIZER DISPENSER
- EL21 GRAB BAR
- EL22 (E) WINDOW WHERE OCCURS
- EL23 WALL MOUNTED WORKSTATION, SEE 919301 FOR MOUNTING DETAIL
- EL24 EXTERIOR WINDOW, WHERE OCCURS
- EL25 TOILET SEAT COVER DISPENSER
- EL26 SOLID SURFACE CAP AND END PANEL
- EL27 PLASTIC RESIN SLIDING DIVIDER PANELS
- EL28 SOLID SURFACE RECEPTION COUNTER
- EL29 NURSE STATION CASEWORK PER INTERIOR DESIGN DRAWINGS
- EL30 CABINET LOCK, SEE SPECIFICATIONS
- EL31 PADLOCK HASP
- EL32 4" RUBBER TOPSET BASE

SHA

ARCHITECT

Savely
Healthcare Architects
ARCHITECTURE + PLANNING + DESIGN

18008 Sky Park Circle, Suite 290
Irvine, CA 92614
(949) 431-0071

PROJECT

ARROWHEAD
REGIONAL MEDICAL CENTER
MEDICAL OFFICE BUILDING
400 N. PEPPER AVE.
COLTON, CALIFORNIA 92324

ONCOLOGY-AMBULATORY CLINIC

NO.	DATE	REVISIONS
1	09.12.2019	ADDENDUM 1

PROFESSIONAL SEALS

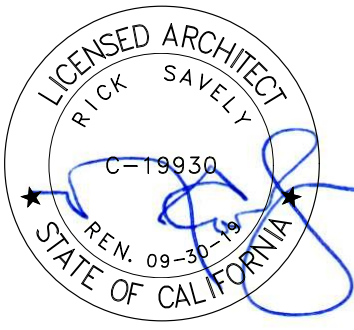

AGENCY APPROVAL

DRAWN BY	CHECKED BY	DATE
EED	GL	02.22.2019

PROJECT NUMBER
SHA # 18242.100

SHEET TITLE
INTERIOR ELEVATIONS

SHEET NUMBER

A202

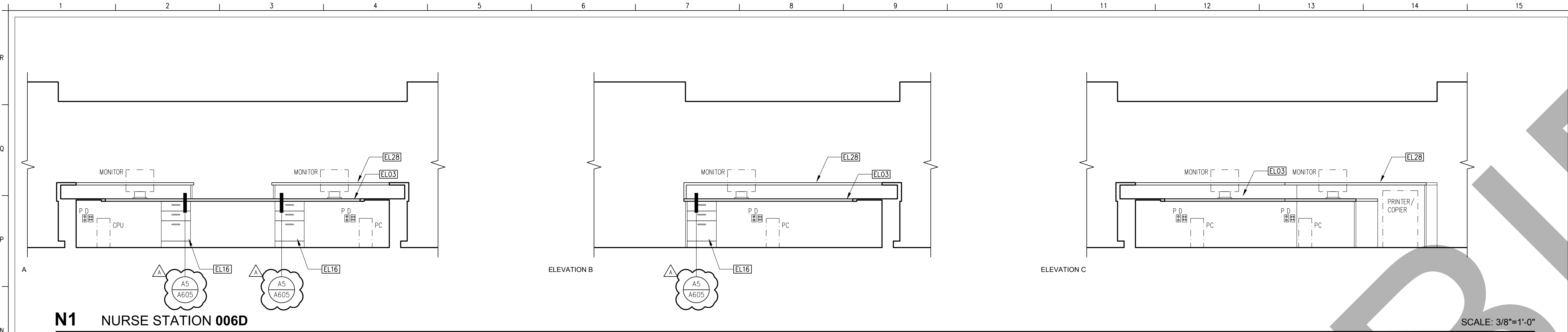

N1 NURSE STATION 006D

SCALE: 3/8"=1'-0"

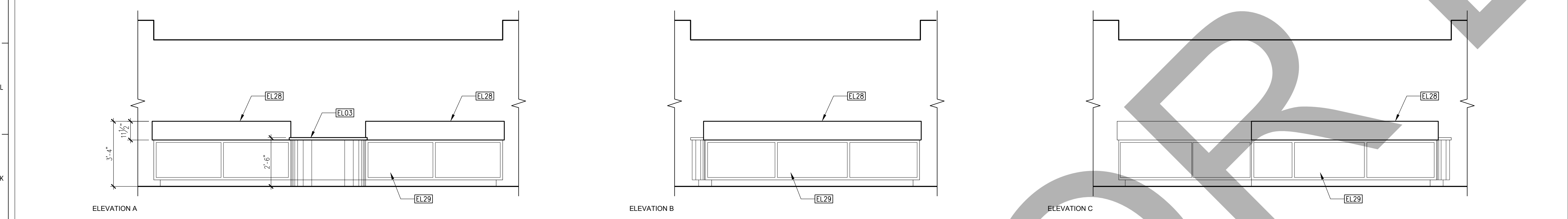

J1 NURSE STATION 006D

SCALE: 3/8"=1'-0"

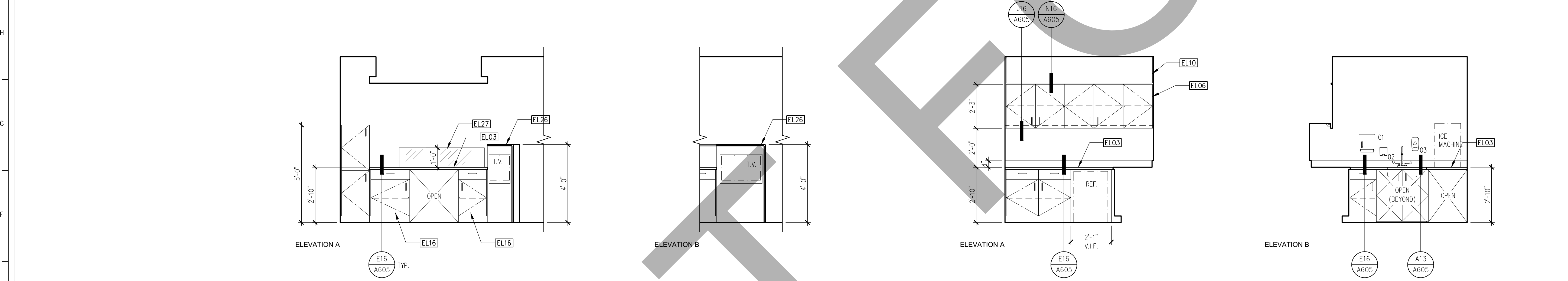

E3 TYPICAL INFUSION BAY

SCALE: 3/8"=1'-0"

E10 NUTRITION CAFE 005

SCALE: 3/8"=1'-0"

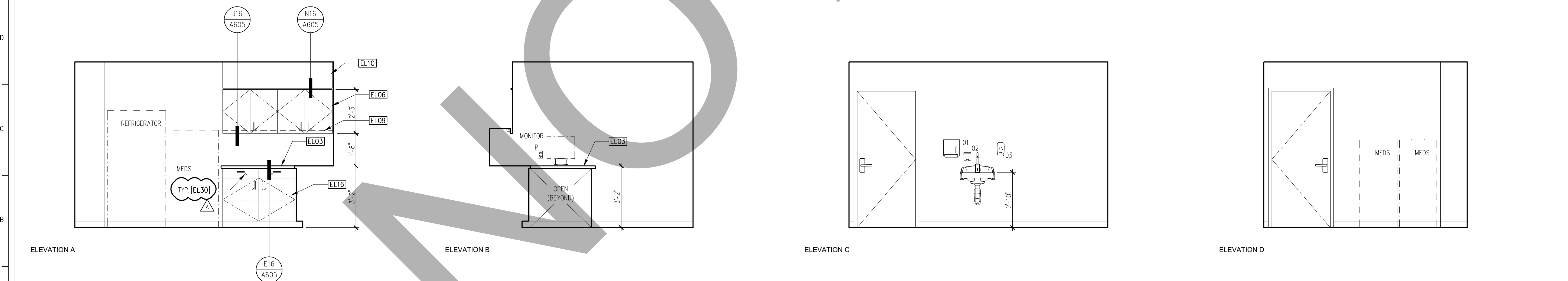

A1 MEDICATION (SHARED) 008

SCALE: 3/8"=1'-0"

GENERAL NOTES

- REFER TO EQUIPMENT SCHEDULE FOR MORE INFORMATION ON EQUIPMENT SHOWN ON THIS PLAN AND IN THE EQUIPMENT LIST.
- REFER TO INTERIOR DESIGN DRAWINGS FOR ALL NURSE STATION AND RECEPTION COUNTER CASEWORK DETAILS.
- CABINET LOCKS SHALL NOT BE PROVIDED ON ACCESSIBLE SINK APRONS.

KEYNOTES

- EL01 6" SELF COVE BASE
- EL02 PREFABRICATED PLASTIC LAMINATE LOCKERS, SEE SPECIFICATIONS
- EL03 SOLID SURFACE COUNTERTOP
- EL04 PLASTIC LAMINATE FULL HEIGHT CABINET
- EL05 LOW WALL WITH DECORATIVE GLASS PANEL
- EL06 PLASTIC LAMINATE UPPER CABINET
- EL07 PLASTIC LAMINATE MICROWAVE CABINET
- EL08 PLASTIC LAMINATE ACCESSIBLE SINK APRON WITH OPERABLE PANEL
- EL09 UNDER CABINET LIGHTING FIXTURE
- EL10 PLASTIC LAMINATE SOFFIT
- EL11 COAT HOOK
- EL12 PLASTIC LAMINATE END PANEL
- EL13 PLASTIC LAMINATE BENCH
- EL14 INSULATED PROTECTIVE WRAP
- EL15 MIRROR
- EL16 PLASTIC LAMINATE BASE CABINET
- EL17 CORNER GUARD
- EL18 PAPER TOWEL DISPENSER AND WASTE RECEPTACLE
- EL19 SOAP DISPENSER
- EL20 HAND SANITIZER DISPENSER
- EL21 GRAB BAR
- EL22 (E) WINDOW WHERE OCCURS
- EL23 WALL MOUNTED WORKSTATION, SEE 919301 FOR MOUNTING DETAIL
- EL24 EXTERIOR WINDOW, WHERE OCCURS
- EL25 TOILET SEAT COVER DISPENSER
- EL26 SOLID SURFACE CAP AND END PANEL
- EL27 PLASTIC RESIN SLIDING DIVIDER PANELS
- EL28 SOLID SURFACE RECEPTION COUNTER
- EL29 NURSE STATION CASEWORK PER INTERIOR DESIGN DRAWINGS
- EL30 CABINET LOCK, SEE SPECIFICATIONS



ARCHITECT

Savely
Healthcare Architects
ARCHITECTURE + PLANNING + DESIGN

18008 Sky Park Circle, Suite 290
Irvine, CA 92614
(949) 431-0071

PROJECT

ARROWHEAD
REGIONAL MEDICAL CENTER
MEDICAL OFFICE BUILDING
400 N. PEPPER AVE.
COLTON, CALIFORNIA 92324

ONCOLOGY-AMBULATORY CLINIC

NO.	DATE	REVISIONS
1	09.12.2019	ADDENDUM 1

PROFESSIONAL SEALS

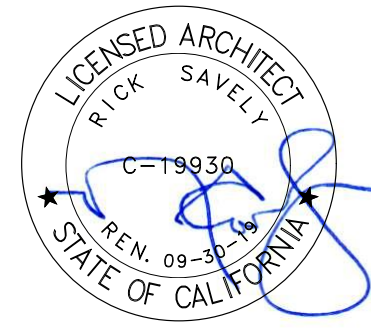

AGENCY APPROVAL

DRAWN BY	CHECKED BY	DATE
EED	GL	02.22.2019

PROJECT NUMBER
SHA # 18242.100

SHEET TITLE
INTERIOR ELEVATIONS

SHEET NUMBER

A203

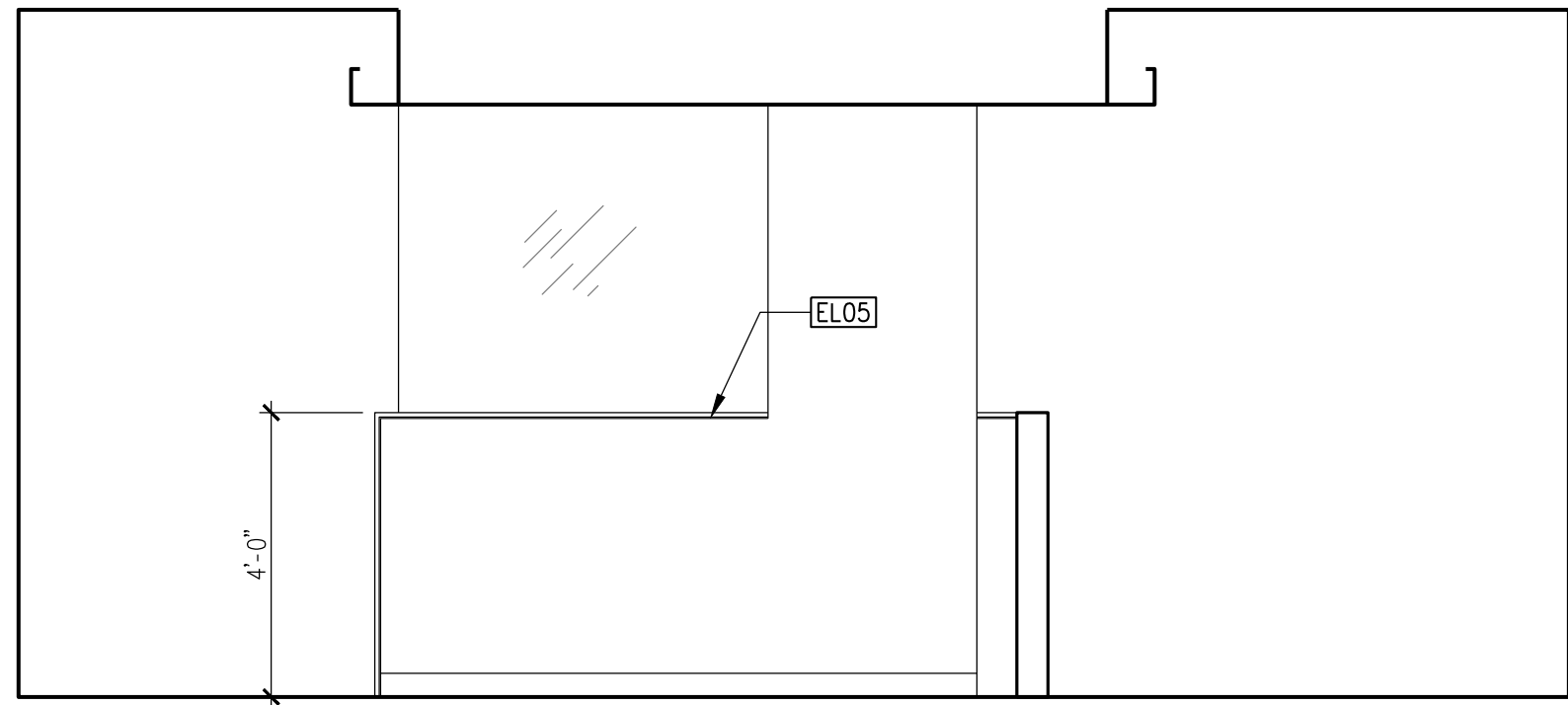

N3 INFUSION WAITING 006B

SCALE: 3/8"=1'-0"

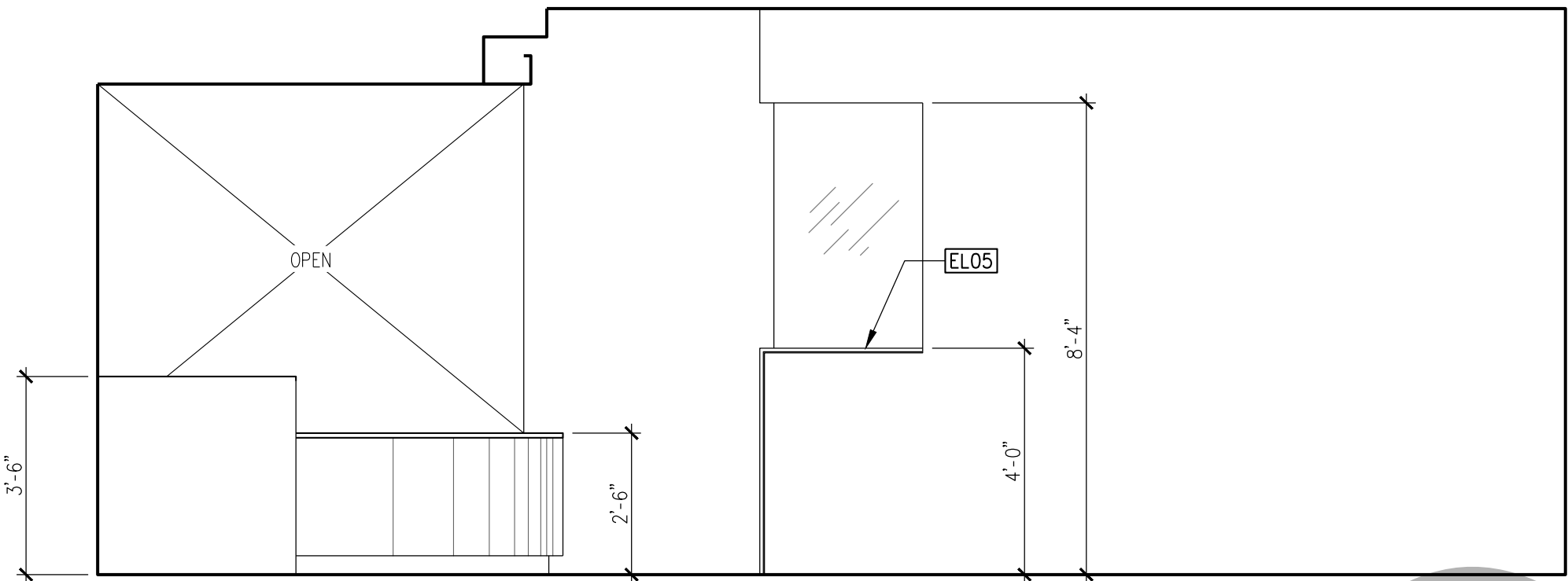

N9 WAITING 017

SCALE: 3/8"=1'-0"

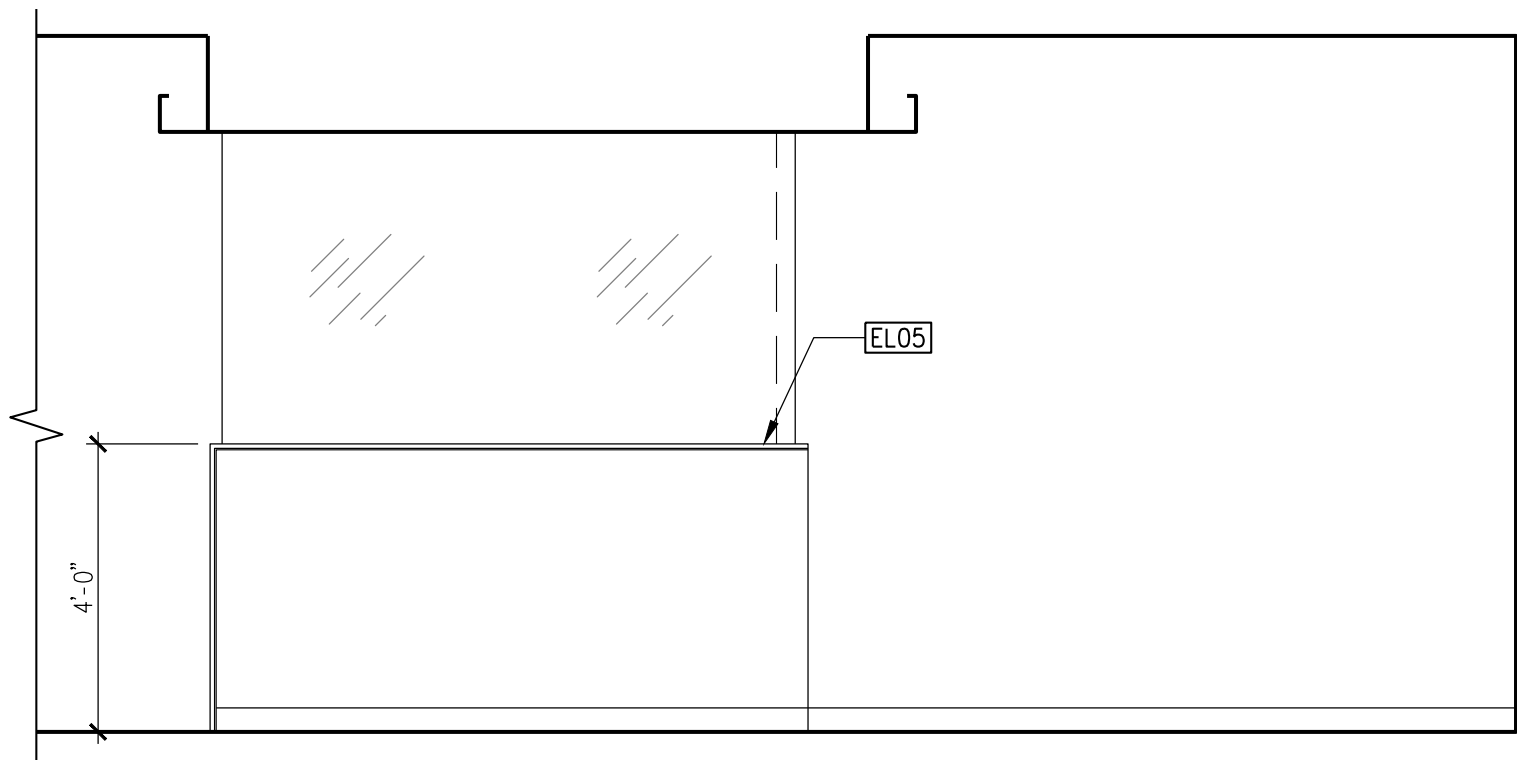

J1 INFUSION 006J

SCALE: 3/8"=1'-0"

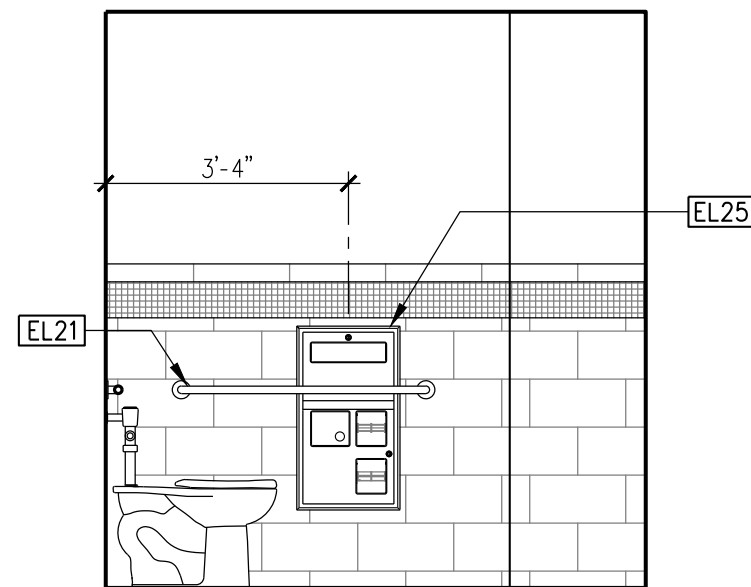

ELEVATION A

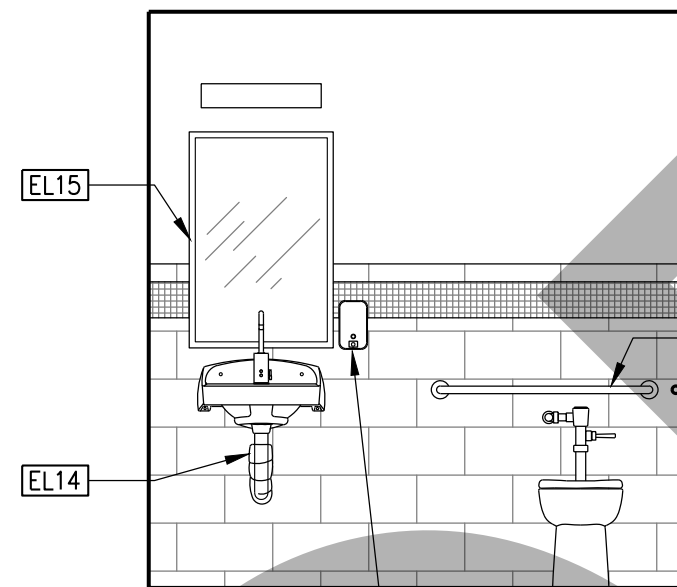

ELEVATION B

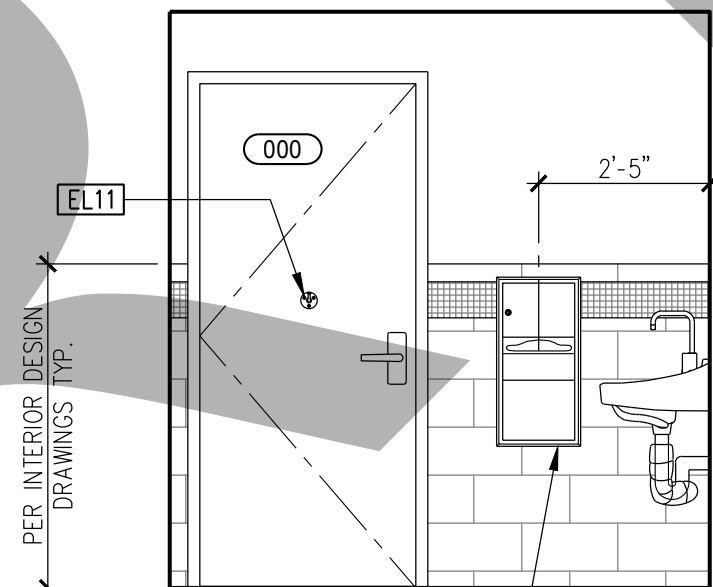

ELEVATION C

SCALE: 3/8"=1'-0"

J7 PATIENT TOILET 013

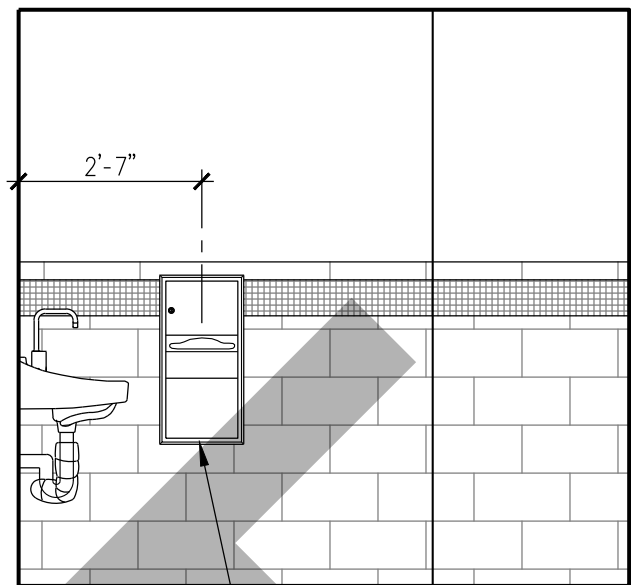

ELEVATION A

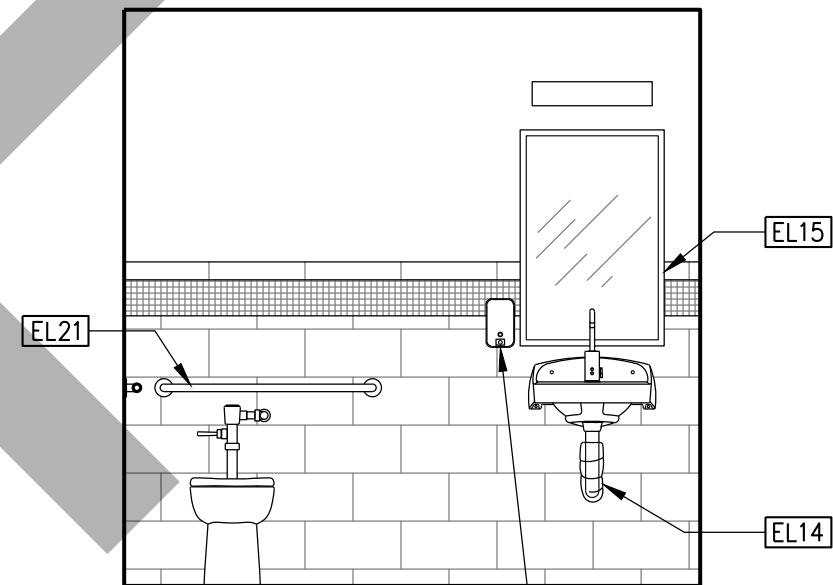

ELEVATION B

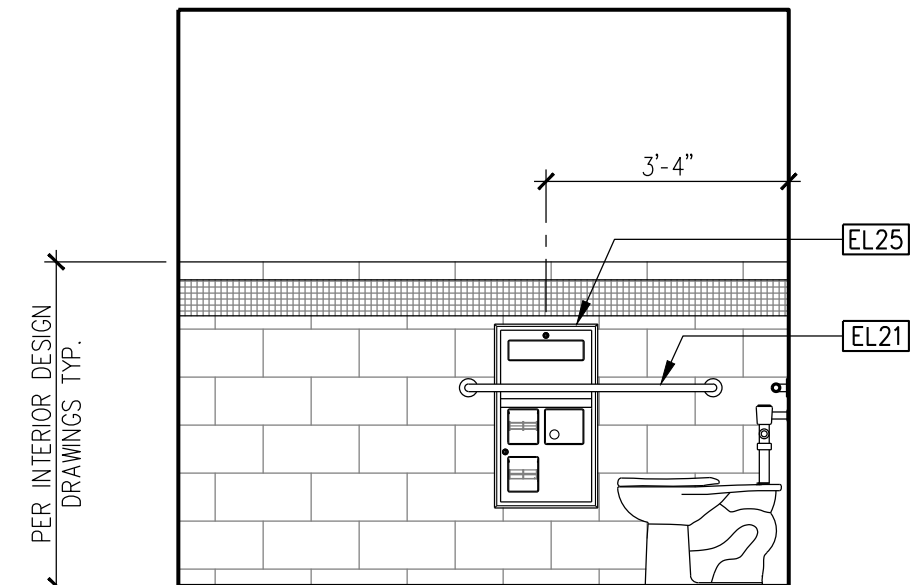

ELEVATION C

SCALE: 3/8"=1'-0"

E7 STAFF TOILET 011

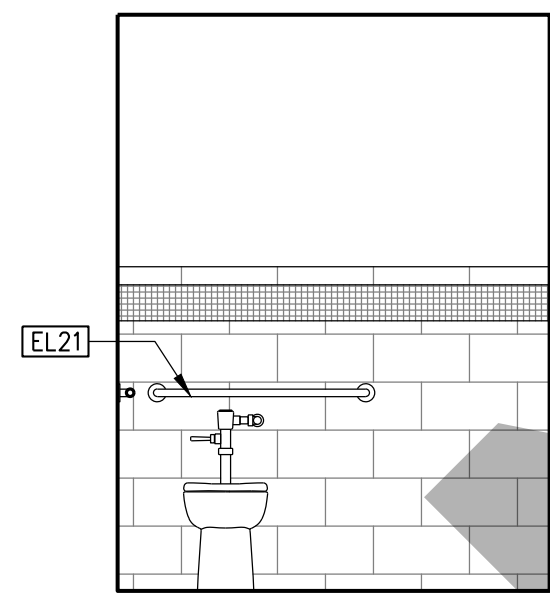

ELEVATION A

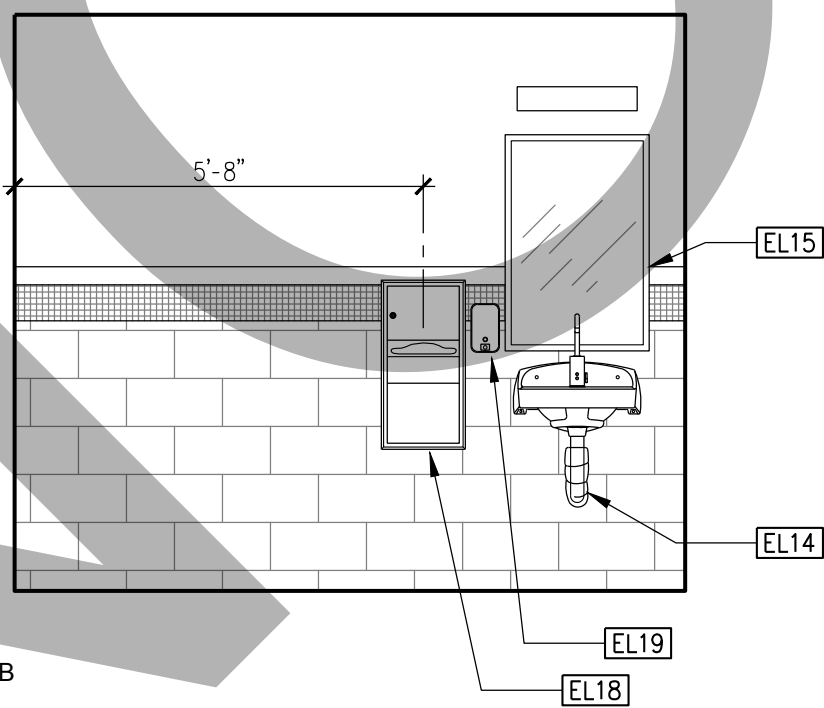

ELEVATION B

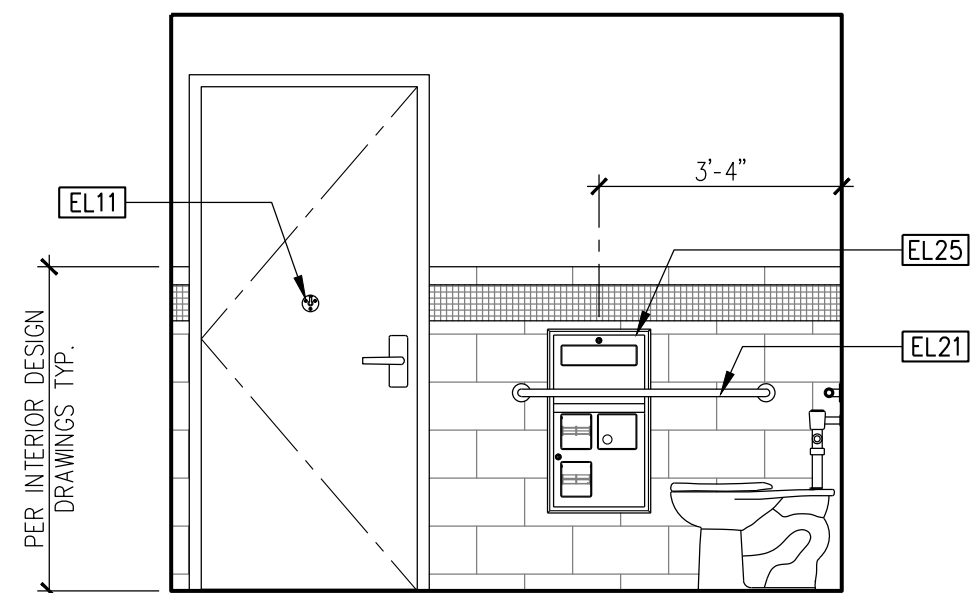

ELEVATION C

SCALE: 3/8"=1'-0"

A3 PATIENT TOILET 003

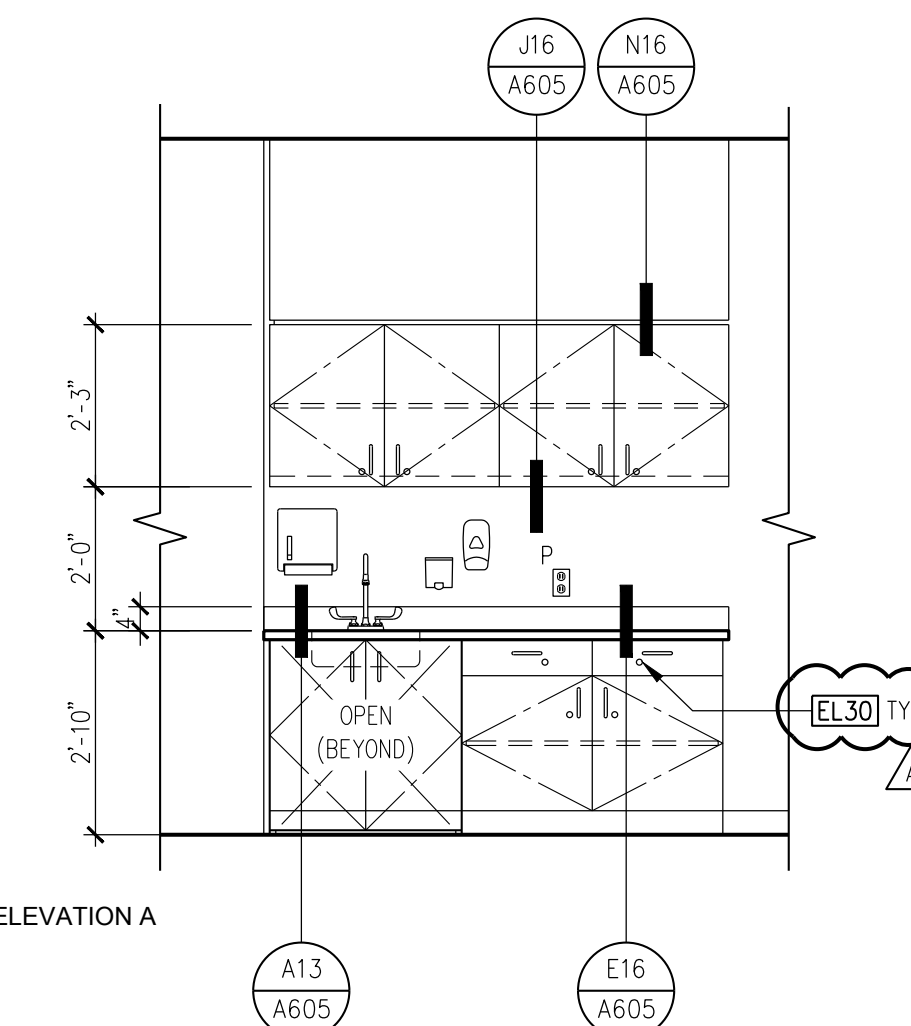

ELEVATION A

SCALE: 3/8"=1'-0"

A12 NURSE STATION 006D

GENERAL NOTES

- REFER TO EQUIPMENT SCHEDULE FOR MORE INFORMATION ON EQUIPMENT SHOWN ON THIS PLAN AND IN THE EQUIPMENT LIST.
- REFER TO INTERIOR DESIGN DRAWINGS FOR ALL NURSE STATION AND RECEPTION COUNTER CASEWORK DETAILS.
- CABINET LOCKS SHALL **NOT** BE PROVIDED ON ACCESSIBLE SINK APRONS.

KEYNOTES

- EL01 6" SELF COVE BASE
- EL02 PREFABRICATED PLASTIC LAMINATE LOCKERS, SEE SPECIFICATIONS
- EL03 SOLID SURFACE COUNTERTOP
- EL04 PLASTIC LAMINATE FULL HEIGHT CABINET
- EL05 LOW WALL WITH DECORATIVE GLASS PANEL
- EL06 PLASTIC LAMINATE UPPER CABINET
- EL07 PLASTIC LAMINATE MICROWAVE CABINET
- EL08 PLASTIC LAMINATE ACCESSIBLE SINK APRON WITH OPERABLE PANEL
- EL09 UNDER CABINET LIGHTING FIXTURE
- EL10 PLASTIC LAMINATE SOFFIT
- EL11 COAT HOOK
- EL12 PLASTIC LAMINATE END PANEL
- EL13 PLASTIC LAMINATE BENCH
- EL14 INSULATED PROTECTIVE WRAP
- EL15 MIRROR
- EL16 PLASTIC LAMINATE BASE CABINET
- EL17 CORNER GUARD
- EL18 PAPER TOWEL DISPENSER AND WASTE RECEPTACLE
- EL19 SOAP DISPENSER
- EL20 HAND SANITIZER DISPENSER
- EL21 GRAB BAR
- EL22 (E) WINDOW WHERE OCCURS
- EL23 WALL MOUNTED WORKSTATION, SEE **919301** FOR MOUNTING DETAIL
- EL24 EXTERIOR WINDOW, WHERE OCCURS
- EL25 TOILET SEAT COVER DISPENSER
- EL26 SOLID SURFACE CAP AND END PANEL
- EL27 PLASTIC RESIN SLIDING DIVIDER PANELS
- EL28 SOLID SURFACE RECEPTION COUNTER
- EL29 NURSE STATION CASEWORK PER INTERIOR DESIGN DRAWINGS
- EL30 CABINET LOCK, SEE SPECIFICATIONS

SHA

ARCHITECT

Savely
Healthcare Architects
ARCHITECTURE + PLANNING + DESIGN

18008 Sky Park Circle, Suite 290
Irvine, CA 92614
(949) 431-0071

PROJECT

ARROWHEAD
REGIONAL MEDICAL CENTER
MEDICAL OFFICE BUILDING
400 N. PEPPER AVE.
COLTON, CALIFORNIA 92324

ONCOLOGY-AMBULATORY CLINIC

NO.	DATE	REVISIONS
1	09.12.2019	ADDENDUM 1

PROFESSIONAL SEALS

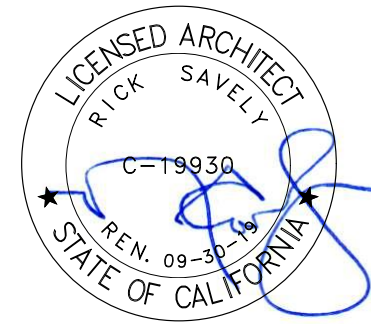

AGENCY APPROVAL

DRAWN BY	CHECKED BY	DATE
EED	GL	02.22.2019

PROJECT NUMBER
SHA # 18242.100

SHEET TITLE
INTERIOR ELEVATIONS

SHEET NUMBER

A204

ARCHITECT

Savely 
Healthcare Architects
ARCHITECTURE + PLANNING + DESIGN

18008 Sky Park Circle, Suite 290
Irvine, CA 92614
(949) 431-0071

PROJECT

**ARROWHEAD
REGIONAL MEDICAL CENTER
MEDICAL OFFICE BUILDING**
400 N. PEPPER AVE.
COLTON, CALIFORNIA 92324

ONCOLOGY-AMBULATORY CLINIC

NO.	DATE	REVISIONS
	09.12.2019	ADDENDUM 1

PROFESSIONAL SEALS

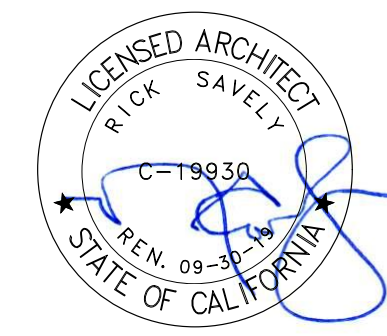

AGENCY APPROVAL

DRAWN BY	CHECKED BY	DATE
EED	GL	02.22.2019

PROJECT NUMBER
SHA # 18242.100

SHEET TITLE
DETAILS - CASEWORK

SHEET NUMBER

A605

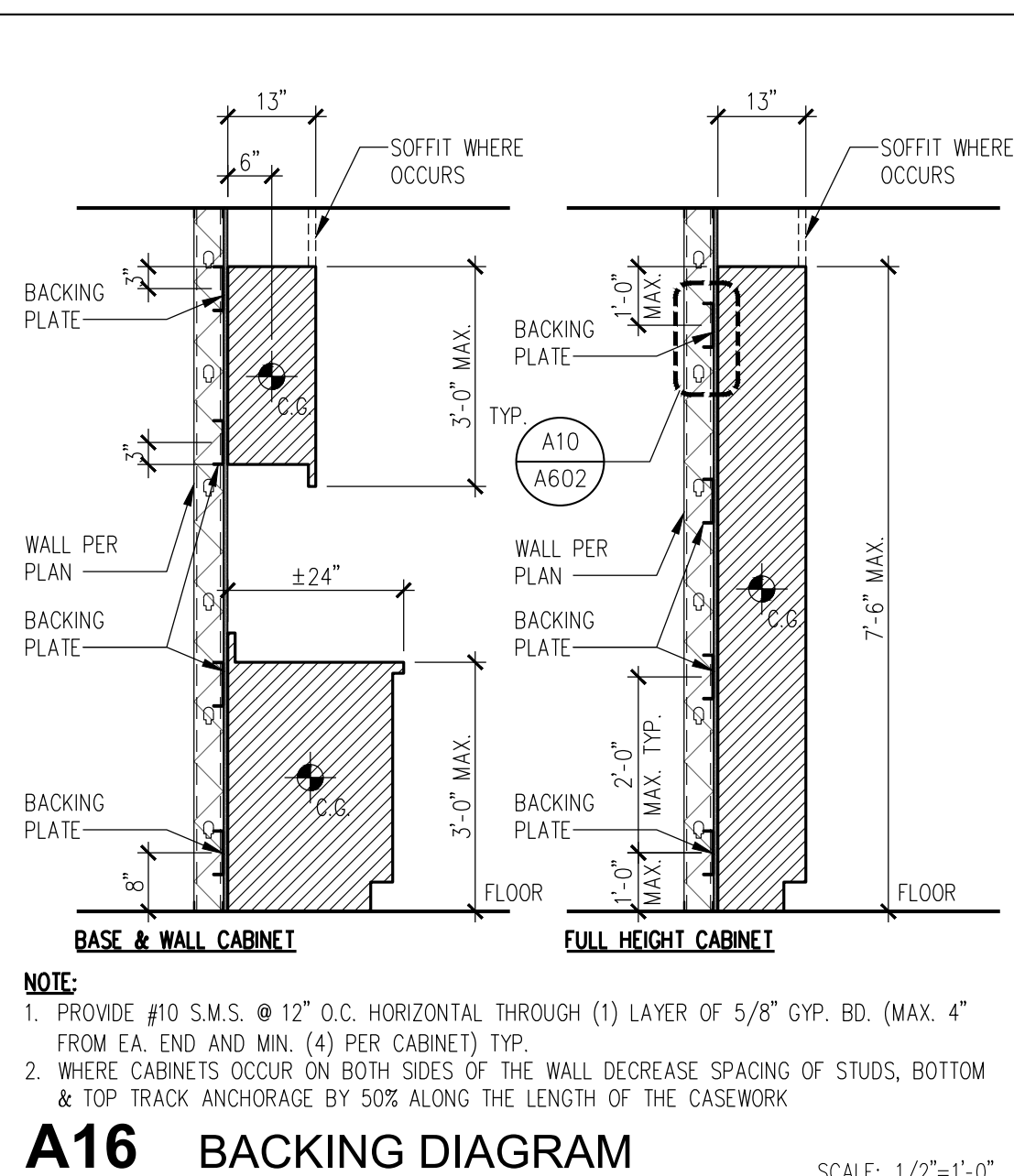
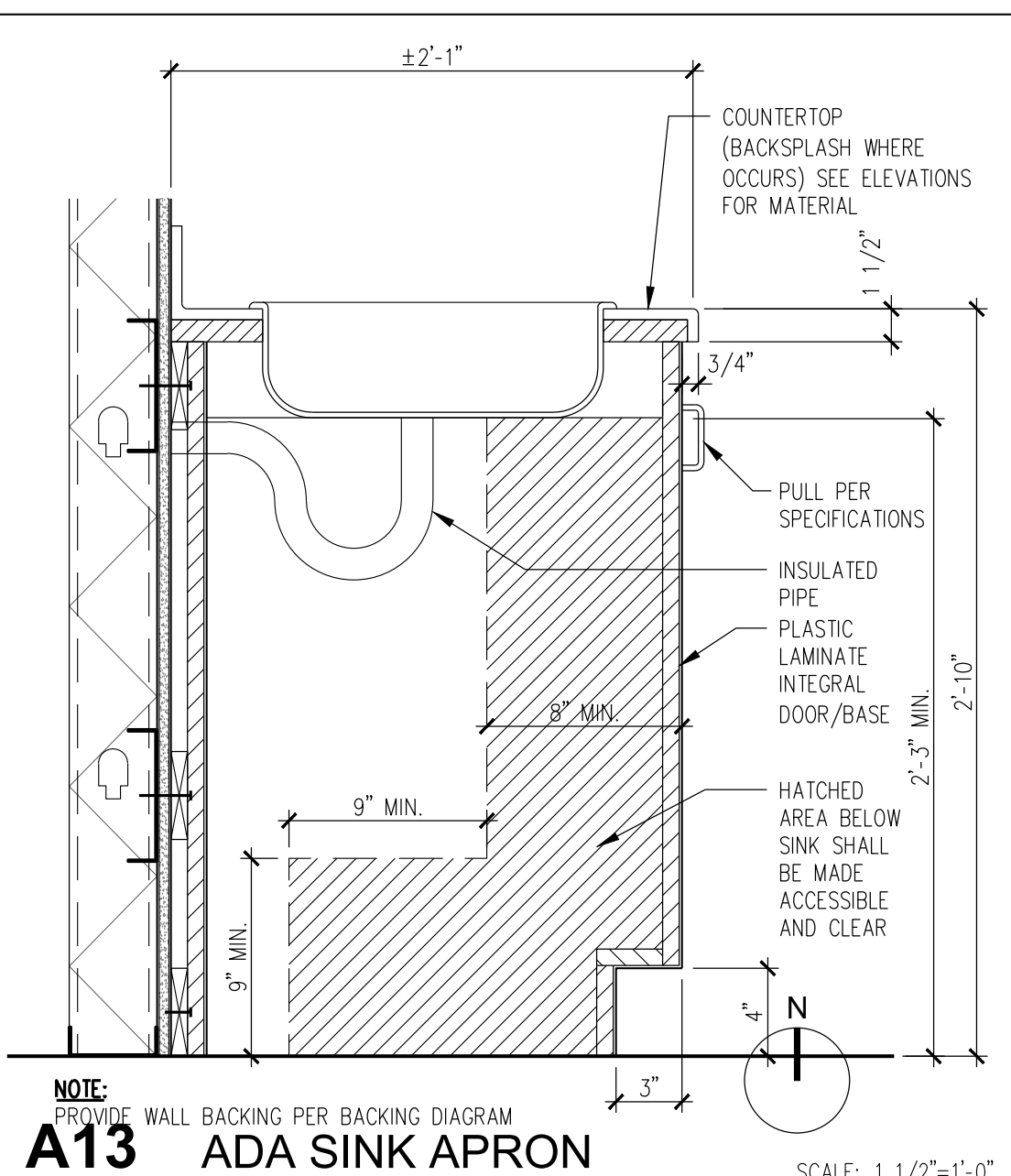
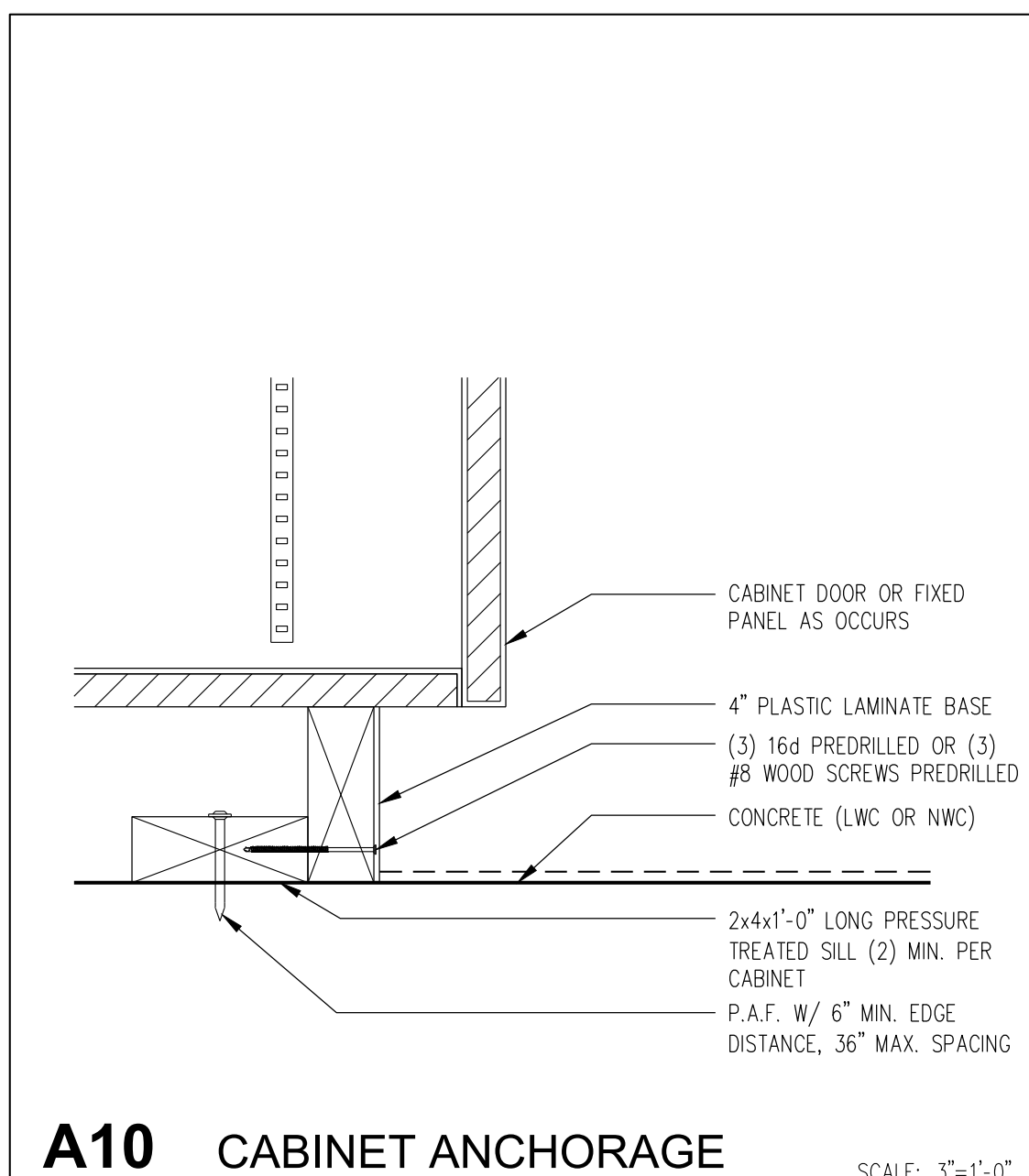
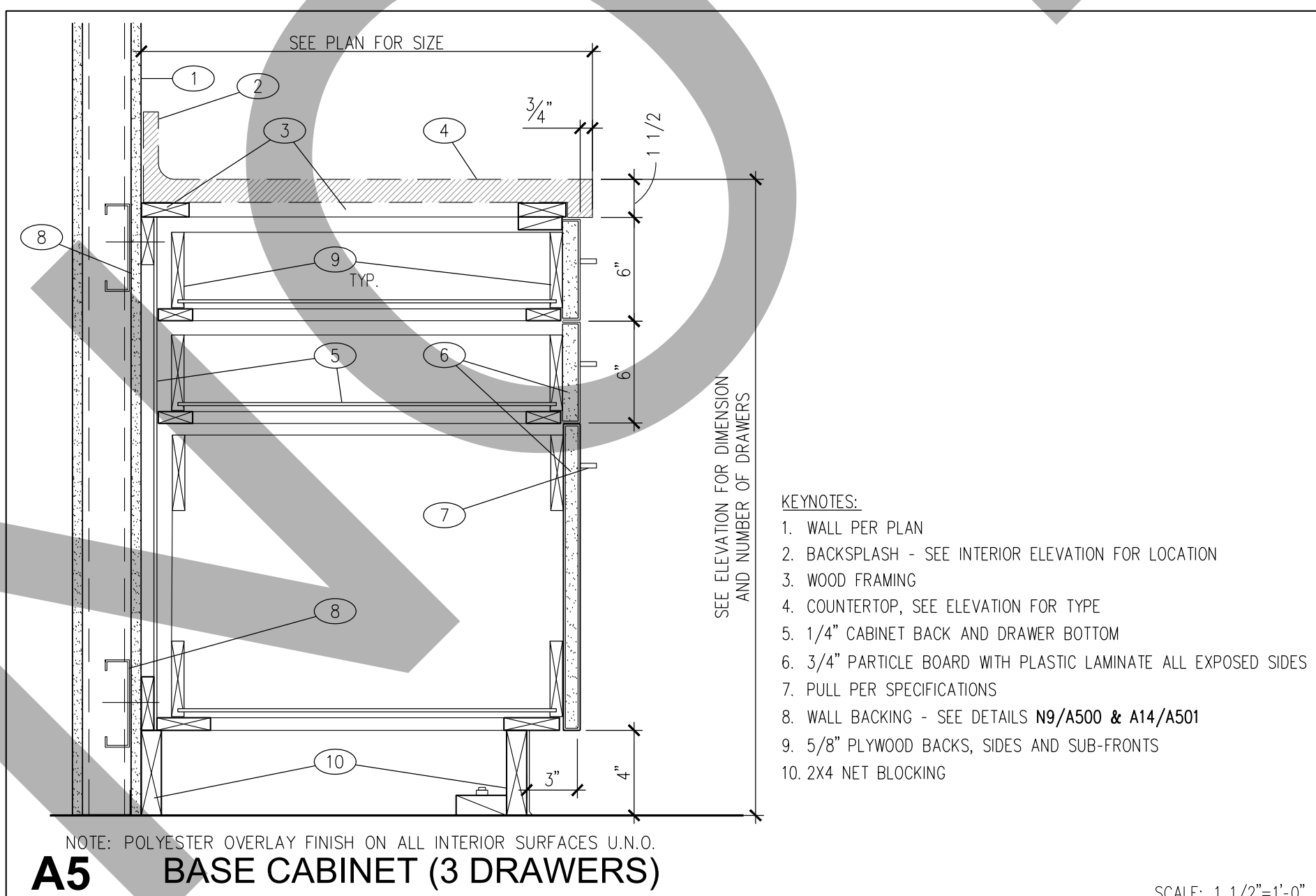
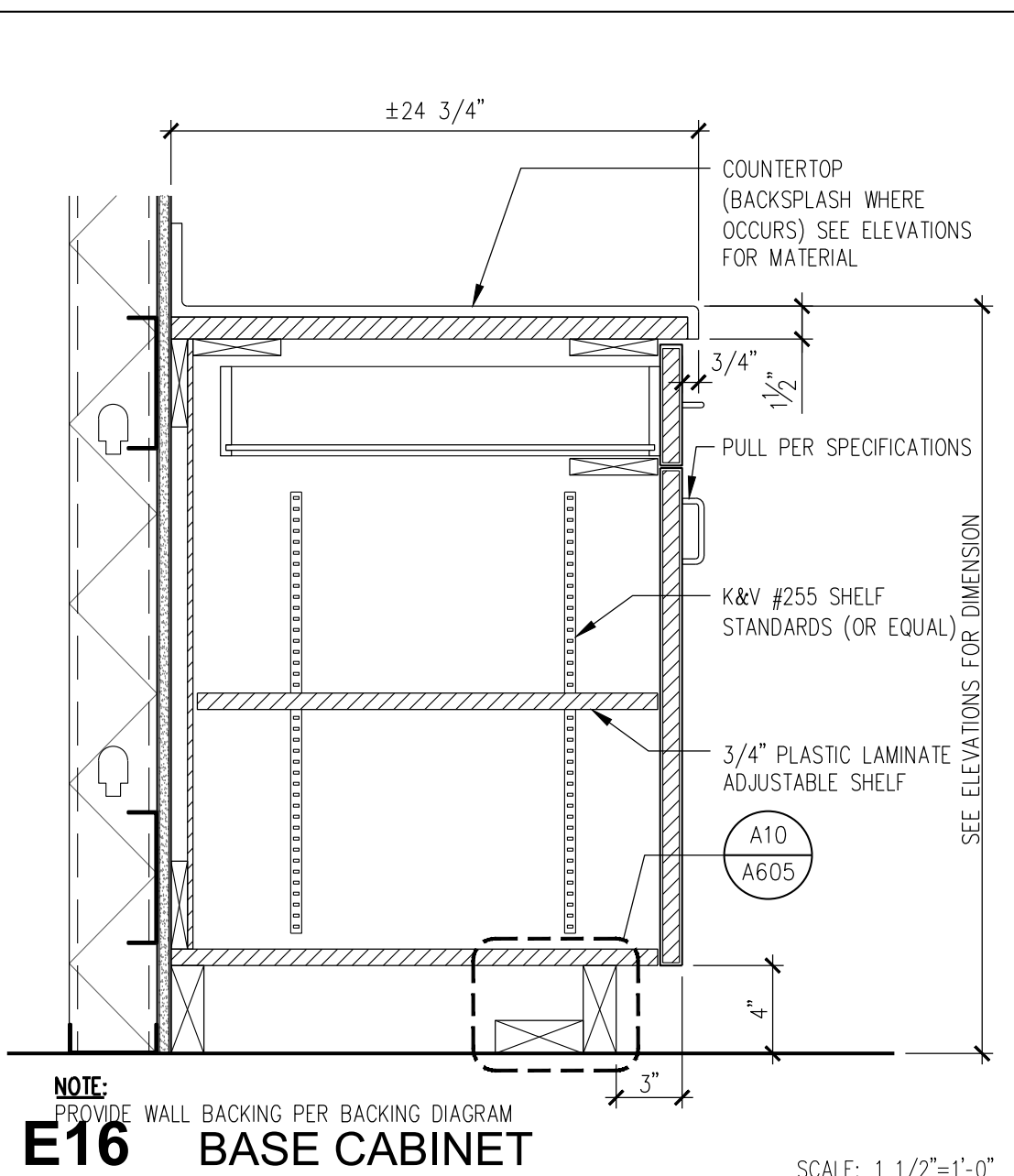
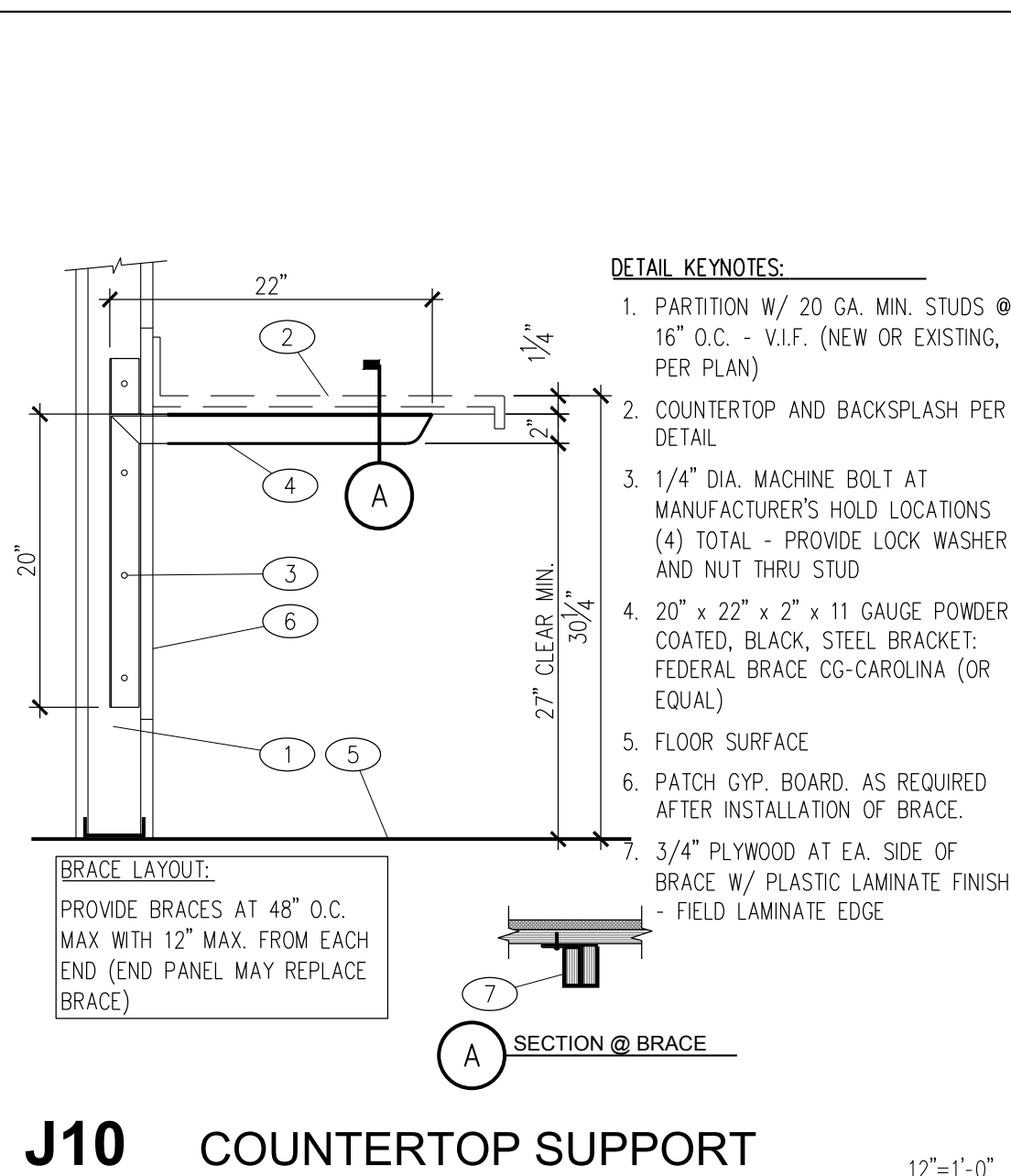
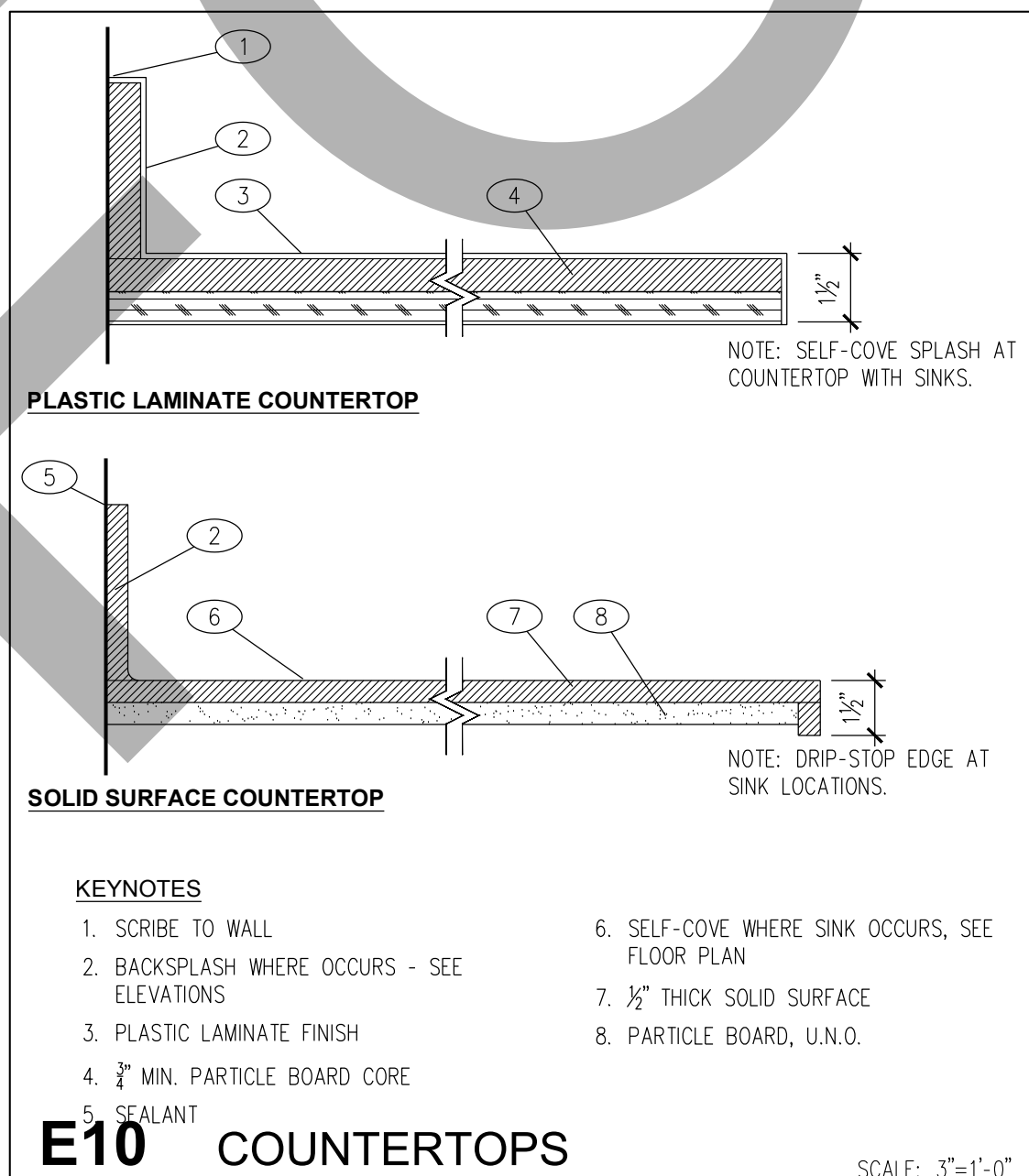
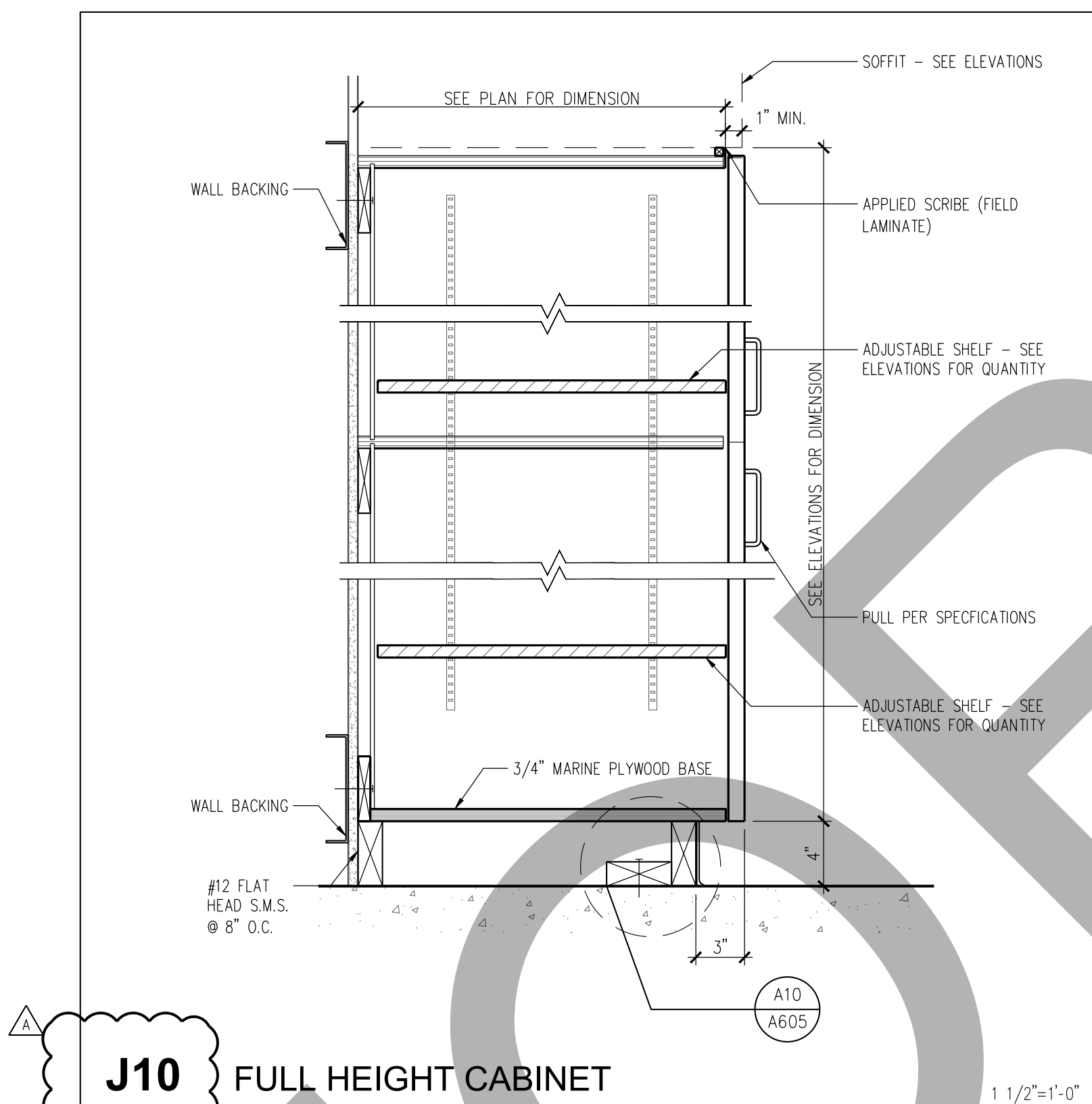
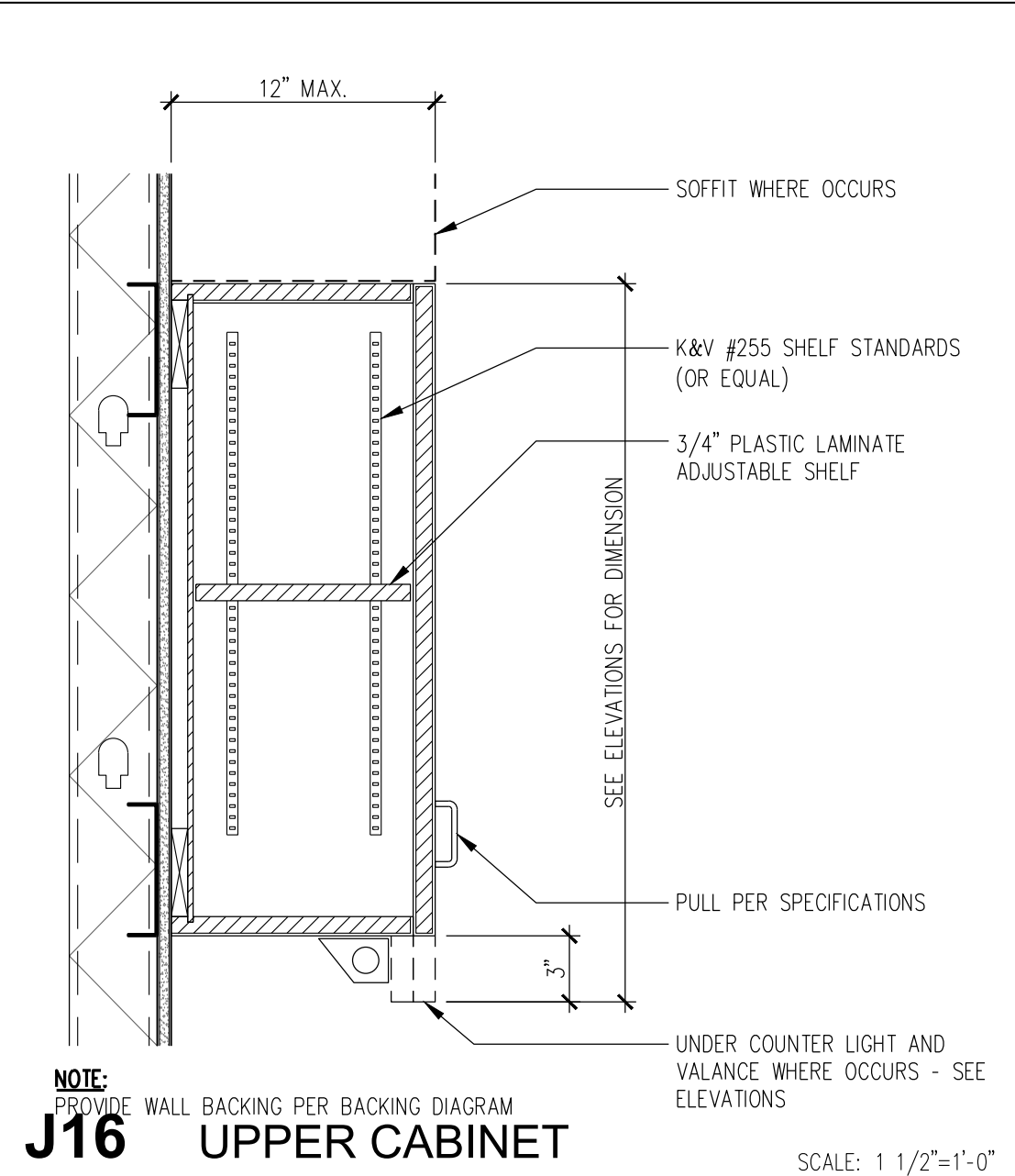
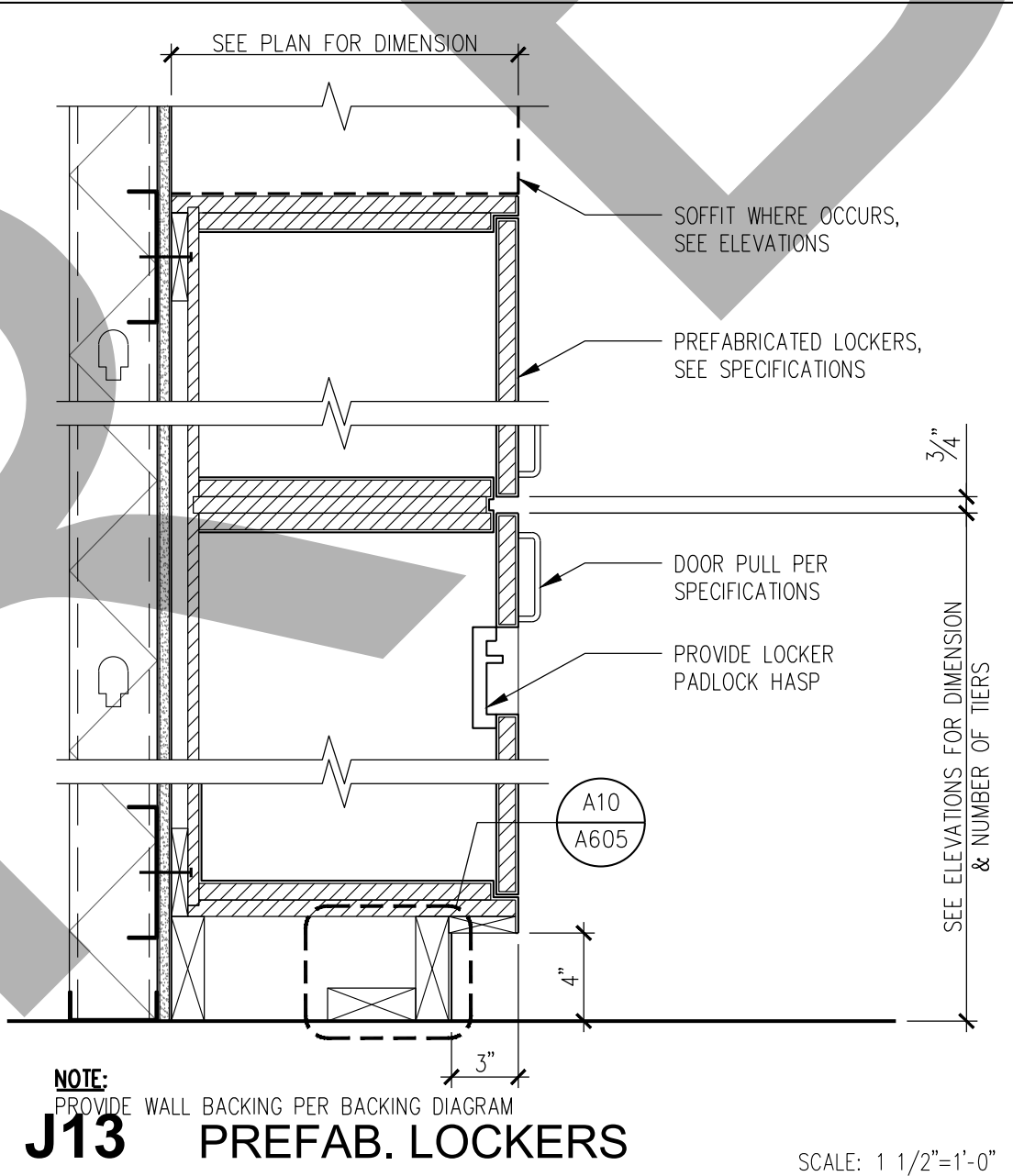
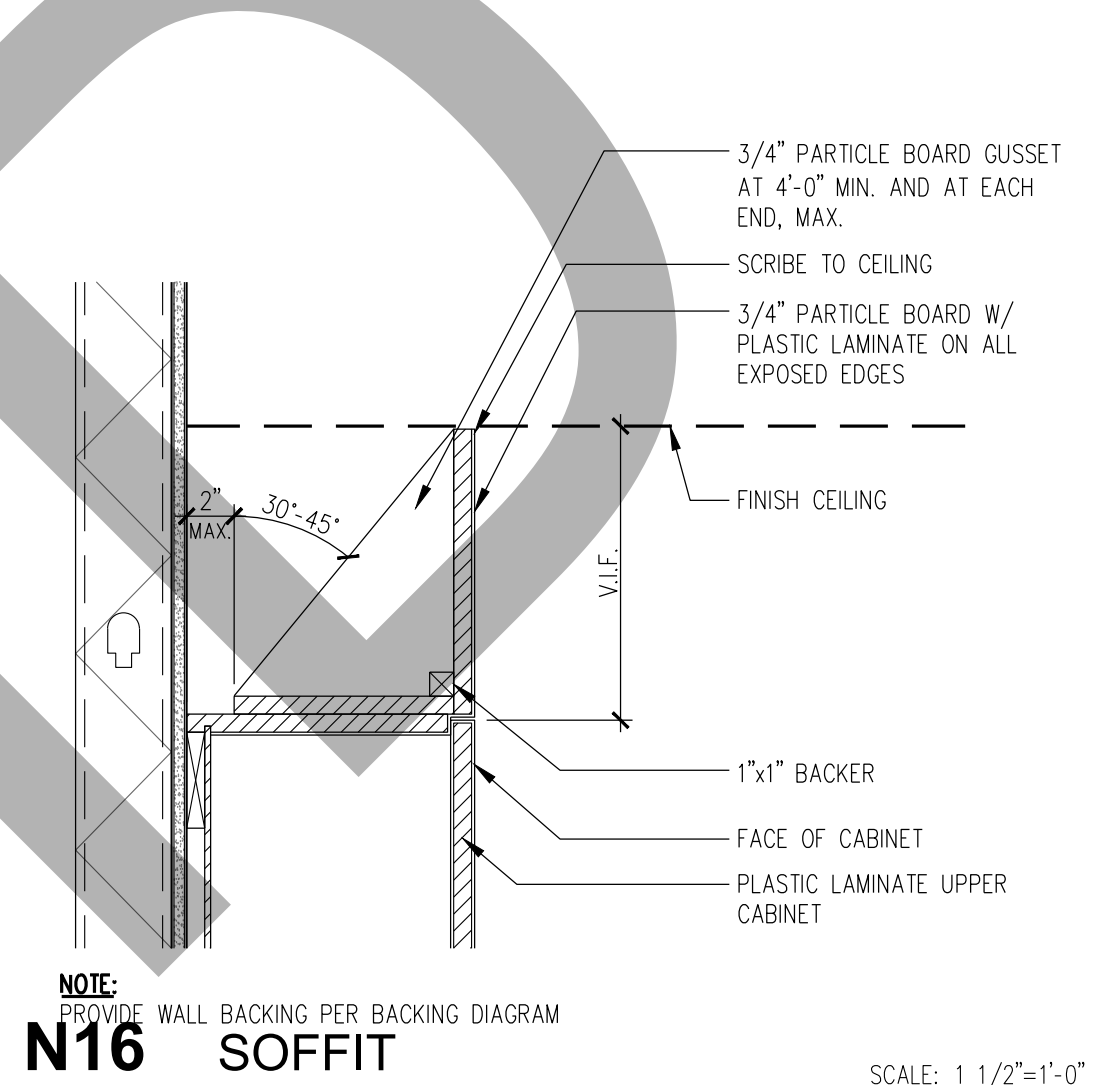
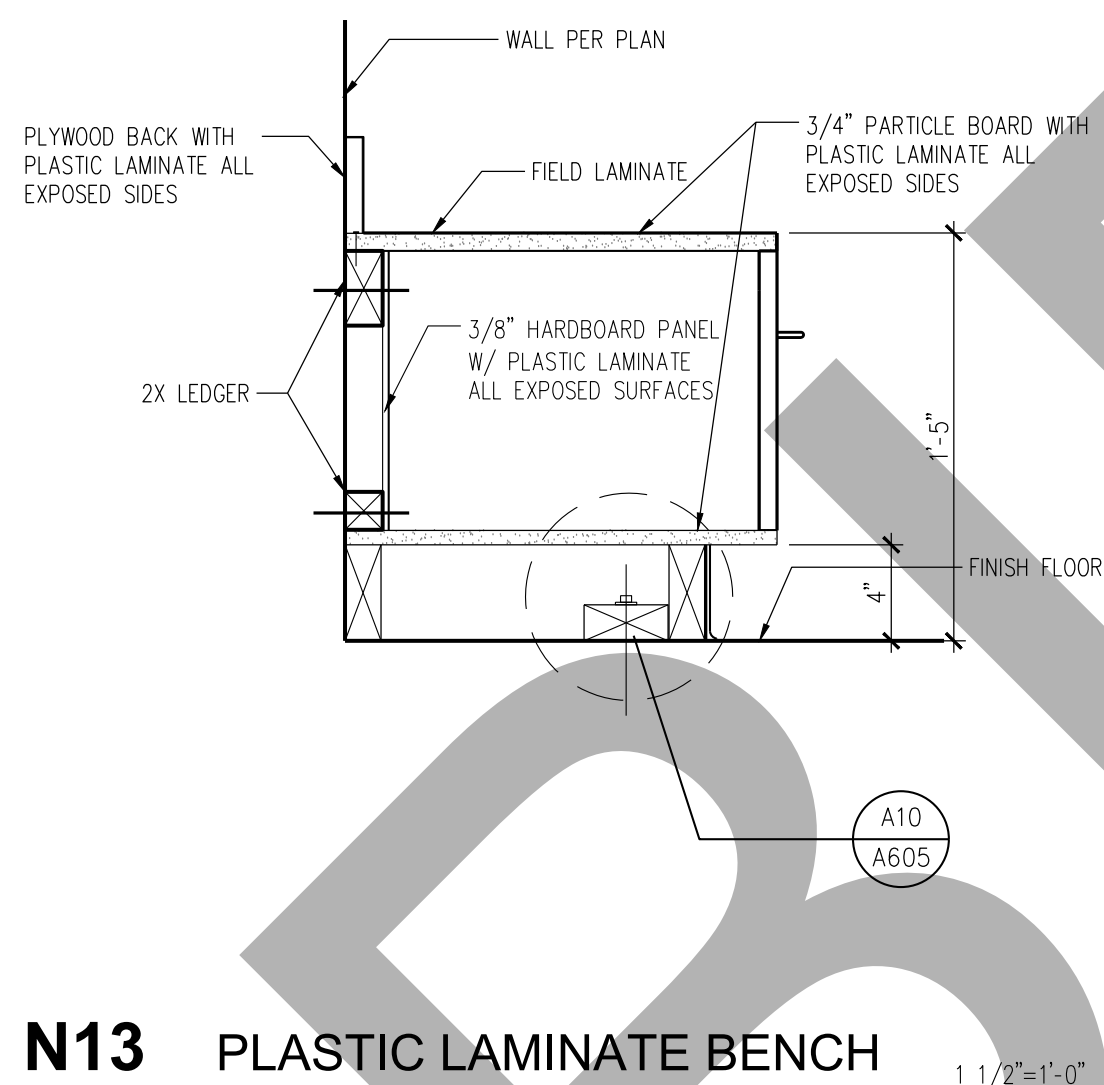

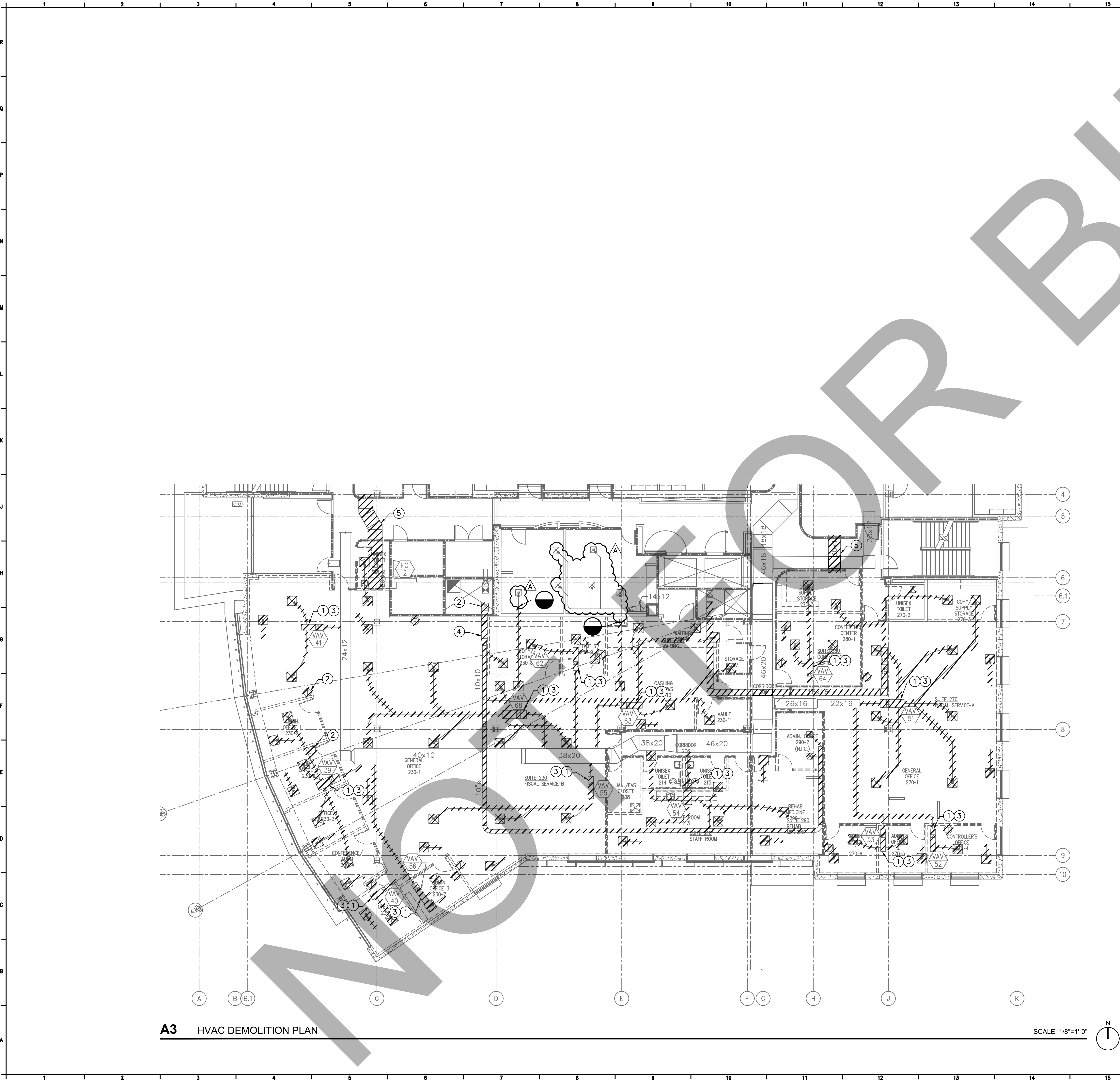

A3 HVAC DEMOLITION PLAN

SCALE: 1/8"=1'-0"

GENERAL NOTES

1. CONTRACTOR SHALL PROVIDE ALLOWANCES TO RELOCATE THE EXISTING UTILITIES ABOVE THE CEILING OF RESTROOMS TO ACCOMMODATE THE NEW TRANSFER DUCT SHOWN ON SHEET M121.
2. CONTRACTOR SHALL DEMOLISH EXISTING HEATING HOT WATER SUPPLY AND RETURN AS NECESSARY TO FACILITATE THE INSTALLATION OF THE NEW HEATING HOT WATER SUPPLY AND RETURN AS SHOWN ON SHEETS M122P AND M123P.

KEYNOTES

- 1 DEMOLISH EXISTING VAV TERMINAL, REHEAT COIL, HOT WATER PIPING, AND ASSOCIATED DUCTWORK AND SUPPORTS.
- 2 DEMOLISH EXISTING EXHAUST DUCTS INSIDE THE MECHANICAL SHAFT TO ACCOMMODATE TWO OFFSETS, ONE ON THE FIRST FLOOR AND ONE ON THE THIRD FLOOR.
- 3 DEMOLISH EXISTING DUCTWORK, SUPPORTS, GRILLES AND DIFFUSERS.
- 4 DEMOLISH EXISTING EXHAUST DUCTS AND ASSOCIATED COMBINATION FIRE/SMOKE DETECTORS.
- 5 DEMOLISH EXISTING TRANSFER DUCTS AND ASSOCIATED COMBINATION FIRE/SMOKE DETECTORS.

LEGEND

KEY PLAN

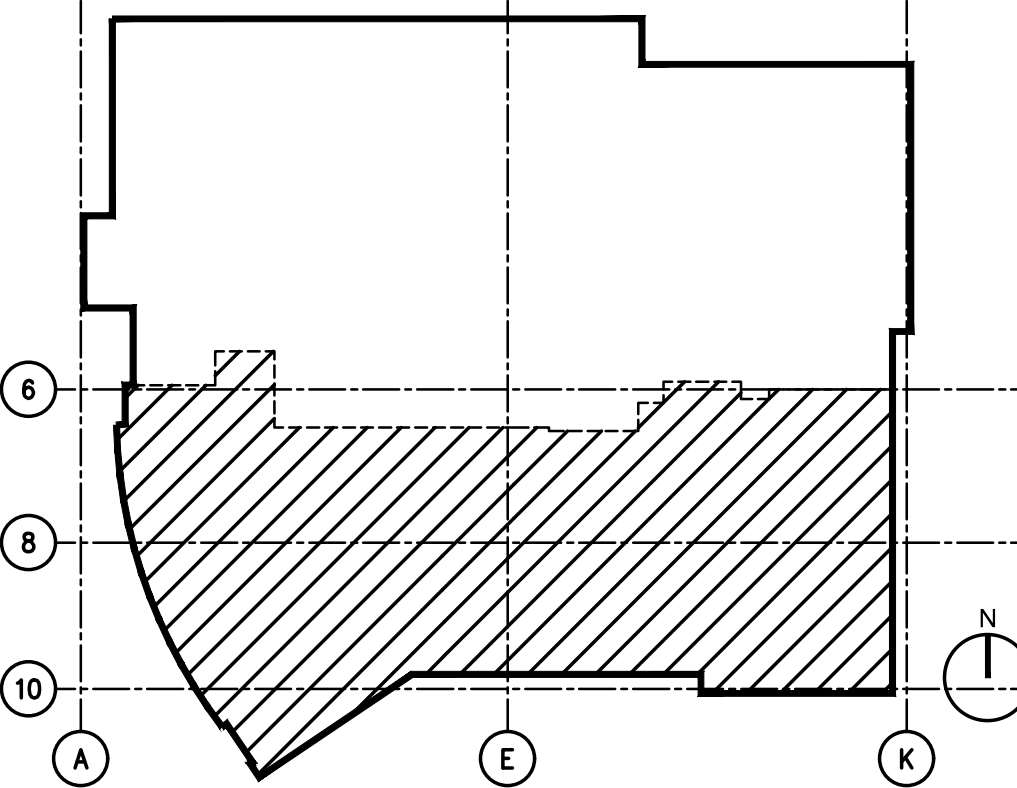

SHA

ARCHITECT

Savely Healthcare Architects
ARCHITECTURE + PLANNING + DESIGN

18008 Sky Park Circle, Suite 290
Irvine, CA 92614
(949) 431-0071

PROJECT

ARROWHEAD REGIONAL MEDICAL CENTER
MEDICAL OFFICE BUILDING

400 N. PEPPER AVE.
COLTON, CALIFORNIA 92324

ONCOLOGY-AMBULATORY CLINIC

GOSS ENGINEERING

255 East Rincon St., Suite 301
Corona, CA 92879
P 951.340.1977 | F 951.340.1090
www.gossengineering.com
FILE NO.: 118-07-04

NO.	DATE	REVISIONS
1	09.12.2019	ADDENDUM 1

PROFESSIONAL SEALS

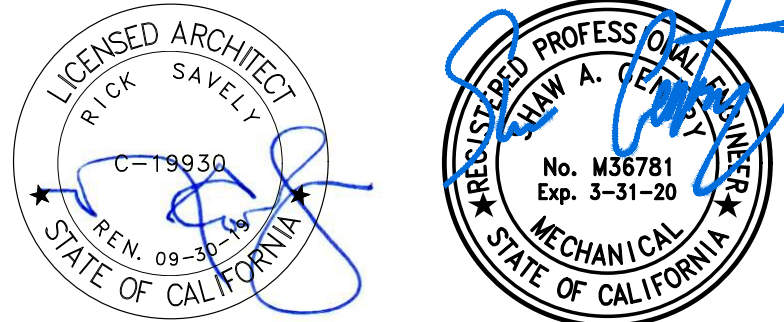

AGENCY APPROVAL

DRAWN BY	CHECKED BY	DATE
AEP	SAG	02.22.2019

PROJECT NUMBER	SHA #
	18242.100

SHEET TITLE
HVAC DEMOLITION PLAN

SHEET NUMBER

M111

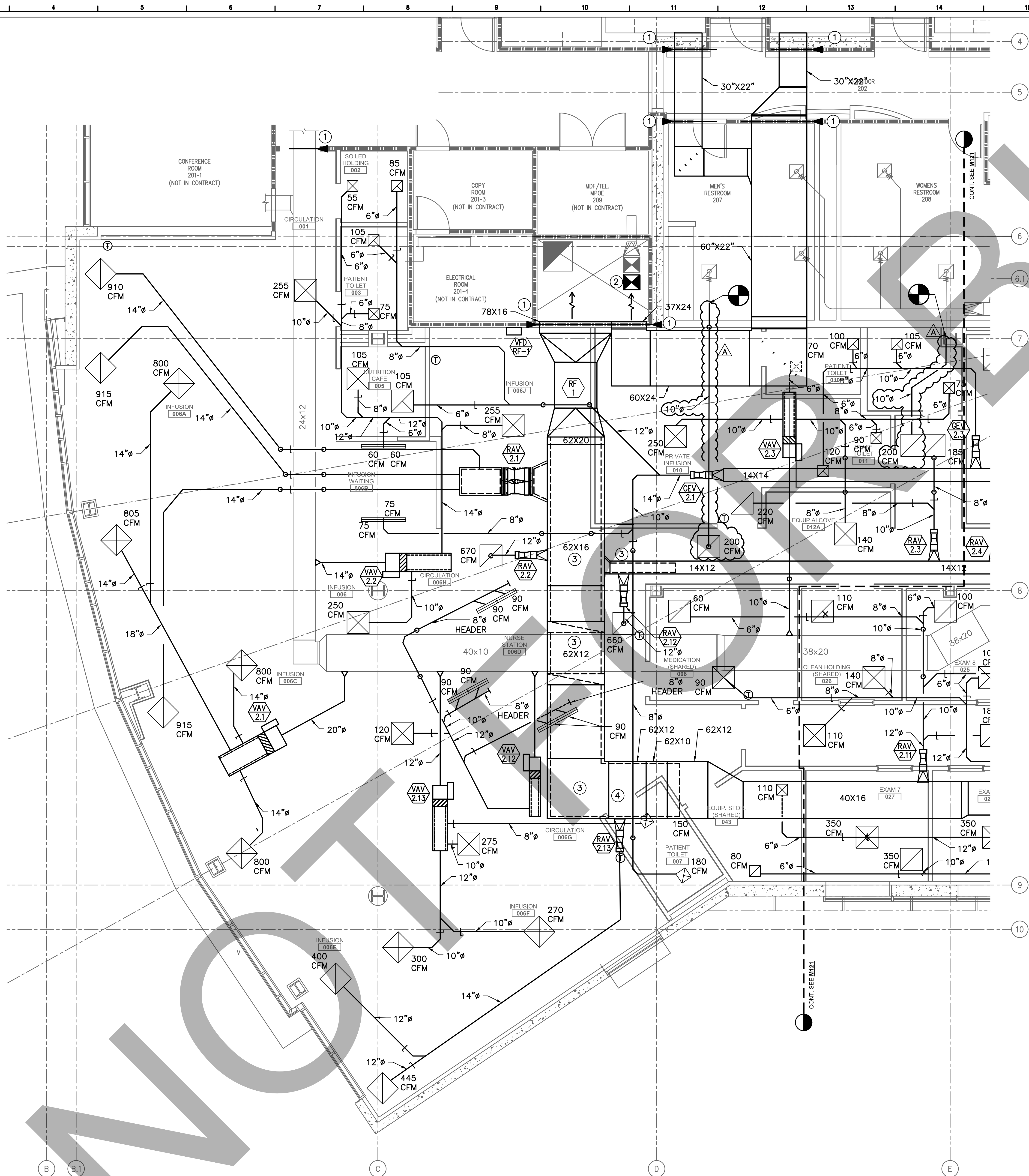

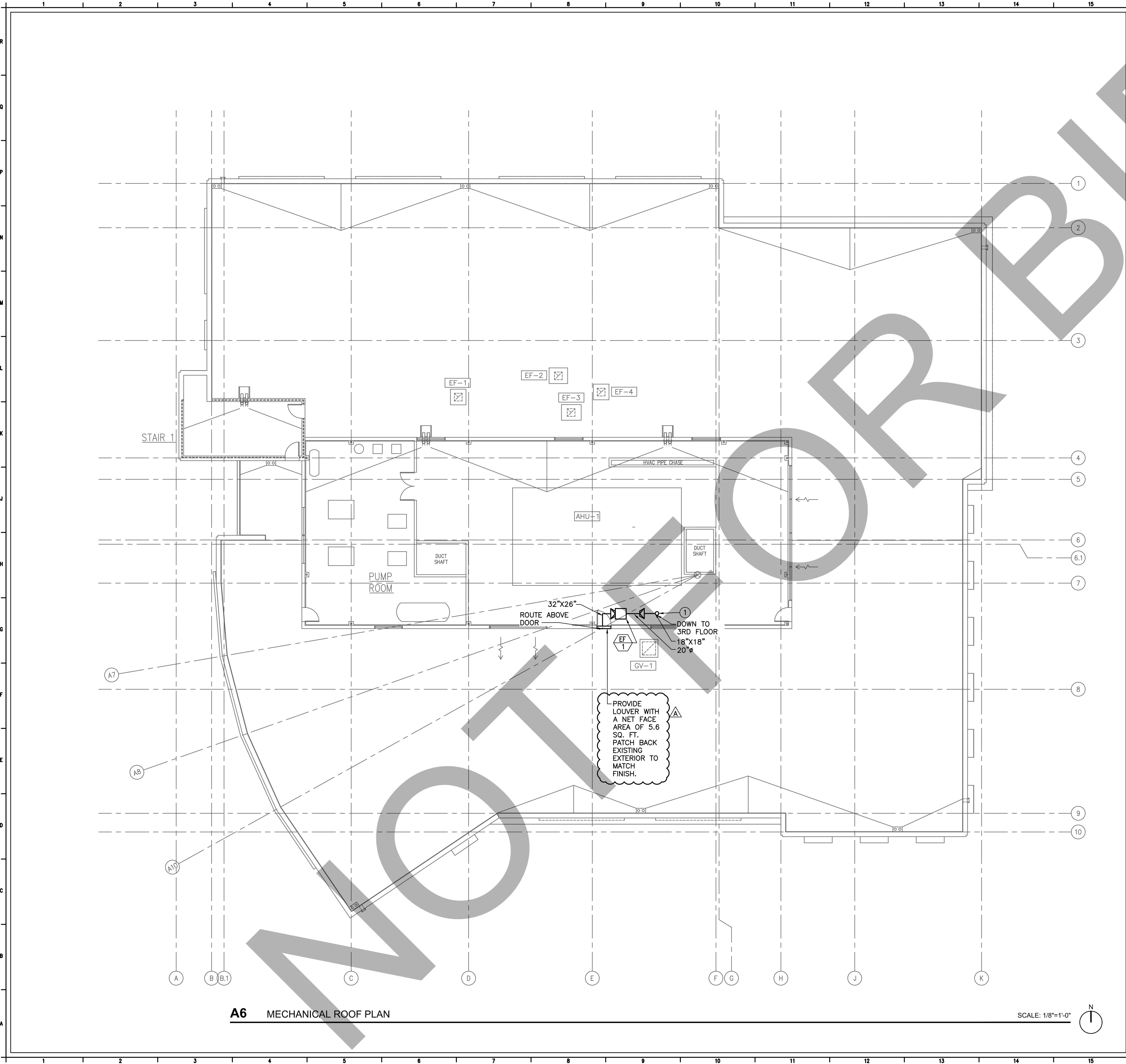

A6 MECHANICAL ROOF PLAN

SCALE: 1/8"=1'-0"

GENERAL NOTES

1. RELOCATE WALL MOUNT STRIP LIGHT TO ALLOW FOR PROPOSED NEW EXHAUST DUCT AND EXTERIOR LOUVER.
2. NEW EXHAUST FAN SHALL SUSPEND FROM ROOF. REFER TO 2/M503 INSTALLATION DETAILS.
3. CONTRACTOR SHALL SCAN THE EXISTING ROOF SLAB BEFORE SAW CUTTING TO ENSURE NO STRUCTURAL BEAMS WILL BE DAMAGED.
4. REFER TO ARCHITECTURAL DETAIL SHEET A602 FOR OPENING FRAMING.

KEYNOTES

- 1 PROVIDE FLOOR FIRE/SMOKE DAMPER TO MAINTAIN RATING. REFER TO 4/M503 FOR INSTALLATION DETAILS.

LEGEND

KEY PLAN

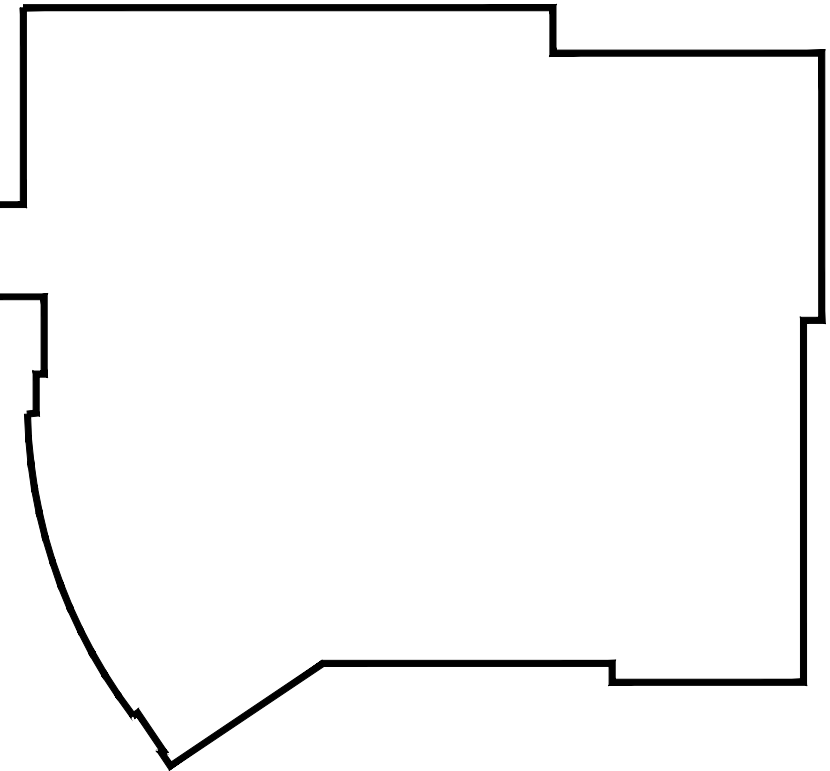

SHA

ARCHITECT

Savely Healthcare Architects

ARCHITECTURE + PLANNING + DESIGN

18008 Sky Park Circle, Suite 290
Irvine, CA 92614
(949) 431-0071

PROJECT

ARROWHEAD REGIONAL MEDICAL CENTER
MEDICAL OFFICE BUILDING

400 N. PEPPER AVE.
COLTON, CALIFORNIA 92324

ONCOLOGY-AMBULATORY CLINIC

GOSS ENGINEERING

255 East Rincon St., Suite 301
Corona, CA 92879
P 951.340.1977 | F 951.340.1090
www.gossengineering.com
FILE NO.: 118-07-04

NO.	DATE	REVISIONS
1	09.12.2019	ADDENDUM 1

PROFESSIONAL SEALS



AGENCY APPROVAL

DRAWN BY	CHECKED BY	DATE
AEP	SAG	02.22.2019

PROJECT NUMBER
SHA # 18242.100

SHEET TITLE

MECHANICAL
ROOF PLAN

SHEET NUMBER

M125

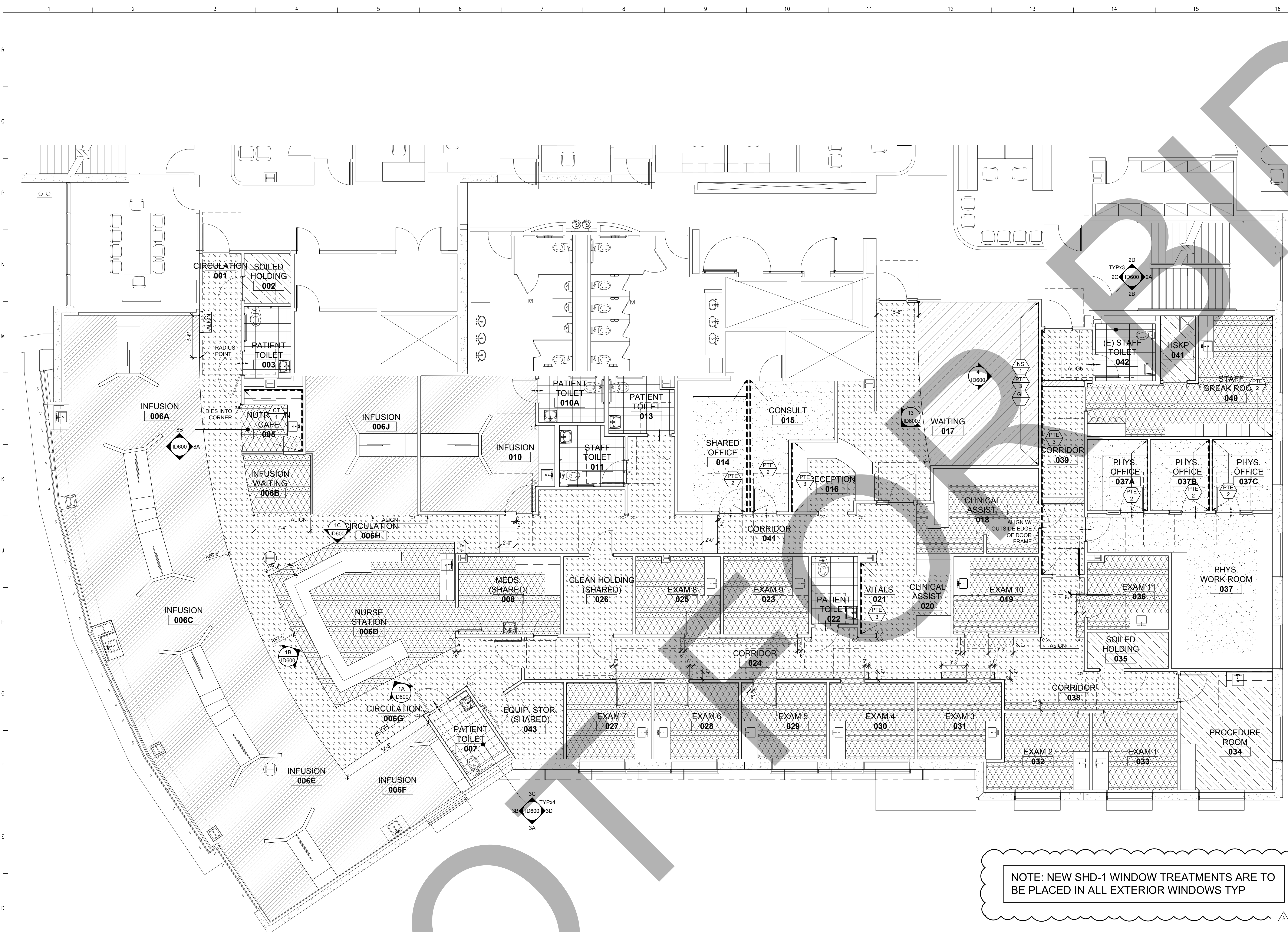

LEGEND & ABBREVIATIONS

- FINISH NOTES:
1. SEE SPECIFICATIONS SECTION 09000 FOR FINISH SPECIFICATIONS.
2. A DASH (-) WITHIN A FINISH SCHEDULE CELL DENOTES NO FINISH REQUIRED.
3. ALL COUNTERTOPS AND SINKS MUST MEET ALL APPLICABLE CODE REQUIREMENTS.
- FLOORING NOTES:
1. PATTERN FOR ROOMS WITH SINGLE FLOORING MATERIAL OMITTED FOR CLARITY. SEE FINISH SCHEDULE.
2. FLOORING MATERIAL REDUCER TO BE SCHLUTER SCHEINE WHERE NEEDED. COLOR AS SPECIFIED.
3. VINYL BACK CARPET TO HAVE CHEMICALLY WELDED SEAMS.
4. ALL RESILIENT FLOORING TO BE INSTALLED WITH MANUFACTURER RECOMMENDED ADHESIVE.
5. ADA THRESHOLD AT TOILET ROOMS TO BE SOLID SURFACE MATERIAL. SEE FINISH SPECIFICATIONS.
6. TILE FLOORING TRANSITIONS TO HAVE SCHLUTER ALUMINUM TRANSITION STRIPS.
- FINISH AND FLOOR ABBREVIATIONS:
- WALL BASE
- CB CARPET BASE
- CTB CERAMIC TILE BASE
- PTB PORCELAIN TILE BASE
- QTB QUARRY TILE BASE
- RTS RUBBER TOPSET BASE
- SCB SELF-COVE BASE
- FLOOR
- AFS ACCESS FLOOR SYSTEM
- CONC SEALED CONCRETE
- CPT CARPET
- CT CERAMIC TILE
- ERX EPOXY
- LIN LINOLUM
- MAT WALK OFF MATT
- PPT PORCELAIN PAVER TILE
- QT QUARRY TILE
- RS REDUCER STRIP
- RTF RESILIENT TILE FLOORING
- RUB RUBBER
- SMV SEAMLESS SHEET VINYL
- TER TERRAZZO
- TS TRANSITION STRIP
- VCT VINYL COMPOSITION TILE
- WR WELDING ROD
- CEILING
- ACT ACOUSTICAL CEILING TILE
- MC METAL CEILING
- PTF PAINT FLAT FINISH
- PTS PAINT SEMI-GLOSS FINISH
- TRN CEILING TRANSPARENCY
- WALL
- CG CORNER GUARD
- CHR CHAIR RAIL
- CRS CRASH RAIL
- CT CERAMIC TILE
- CTT CERAMIC TILE TRIM
- DFP DOOR FRAME PROTECTOR
- EPX EPOXY PAINT
- FWC FABRIC WALLCOVERING
- GL GLASS
- GT GLASS TILE
- HDR HANDRAIL
- HIC HIGH IMPACT WALLCOVERING
- LAM PLASTIC LAMINATE
- MLD MOULDING
- MUR WALL MURAL
- NS NATURAL STONE
- PPT PORCELAIN TILE
- PTE PAINT EGGSHELL FINISH
- PTS PAINT SEMI-GLOSS FINISH
- PTT PORCELAIN TILE TRIM
- RES RESIN PANEL
- RTT RESIN TILE TRIM
- SSM SOLID SURFACE MATERIAL
- TB TACK BOARD
- VWC VINYL WALLCOVERING
- CASEWORK FINISHES:
- LAM PLASTIC LAMINATE
- NS NATURAL STONE
- QTZ QUARTZ
- SSM SOLID SURFACE MATERIAL
- WD WOOD
- MISCELLANEOUS:
- AW ARTWORK
- BLD BLINDS
- CLM COLUMN COVER
- CUB CUBICLE CURTAIN
- DR DOOR
- FIX LIGHT FIXTURE
- FLM WINDOW FILM
- FPF FOLDING OPERABLE PARTITION
- LKR LOCKER
- MIR MIRROR
- MTL METAL
- MUR MURAL
- SGN SIGNAGE
- SHD WINDOW TREATMENTS
- SLT SLAT WALL SYSTEM
- SP SHADE POCKET
- SS STAINLESS STEEL
- STR STAIR
- TC TOILET COMPARTMENT
- WF WATER FEATURE
- NOTE:
- ALL MATERIALS NOTED ABOVE MAY NOT BE A PART OF THIS PROJECT.

NOTE: NEW SHD-1 WINDOW TREATMENTS ARE TO BE PLACED IN ALL EXTERIOR WINDOWS TYP

FLOOR PATTERN AND ACCENT WALL FINISH PLAN 1

SCALE: 3/16" = 1'-0"

- NOTE:
- ALL MATERIALS NOTED ABOVE MAY NOT BE A PART OF THIS PROJECT.
- CBC 1224.4.11.4 CEILING FINISHES
- COMPLY WITH TABLE 1224.1 AS ILLUSTRATED IN ROOM FINISH SCHEDULE AND SECTION 0900
- CEILING TO BE:
- ACT-2: 2-SMOOTH AND EASILY CLEANABLE WITHOUT PERFORATIONS OF FISSURES
- ACT-1: 3-PIN PERFORATED, FINE FISSURED, OR LIGHTLY TEXTURED
- CBC 1224.4.11.1 FLOOR FINISHES
- FLOOR FINISHES SHALL BE SMOOTH, WATERPROOF AND DURABLE
- CBC 1224.4.11.2.1 WALL BASES
- MATERIALS, THE MATERIAL AND TEXTURES OF BASE AND THE INSTALLATION THERE OF SHALL BE SUCH AS TO MINIMIZE DUST CATCHING SURFACES, MOISTURE, INFILTRATION AND THE HARBORING OF VERMIN
- CBC 1224.4.11.2.2 WET CLEANING
- FLOOR & WALL BASES IN OPERATING ROOMS, DELIVERY ROOMS, EMERGENCY OPERATING ROOMS, CAST ROOMS, INTERVENTIONAL ROOMS AND SPECIAL PROCEDURE ROOMS SHALL BE MONOLITHIC AND CONSTRUCTED WITHOUT JOINTS. THE FLOORS AND WALL BASES OF KITCHENS, SOILED AND CLEAN UTILITY ROOMS, HOUSEKEEPING ROOMS WITH MOP SINKS, PATIENT, PUBLIC AND STAFF SANITARY FACILITIES AND OTHER AREAS SUBJECT TO FREQUENT WET CLEANING, SHALL ALSO BE HOMOGENEOUS, BUT MAY HAVE TIGHTLY SEALED JOINTS AND SHALL BE CONSTRUCTED WITHOUT VOIDS AT THE INTERSECTION OF FLOOR AND WALL SURFACES.
- CBC 1224.4.11.3 WALL FINISHES
- WALL FINISHES SHALL COMPLY WITH THE FOLLOWING REQUIREMENTS:
1. WALL FINISHES SHALL BE WASHABLE, IN THE VICINITY OF PLUMBING FIXTURES, WALL FINISHES SHALL BE SMOOTH, SCRUBBABLE AND WATER RESISTANT
2. WALL FINISHES IN THE AREAS SUCH AS OPERATING ROOMS, DELIVERY ROOMS AND TRAUMA ROOMS SHALL BE MONOLITHIC, SCRUBBABLE AND ABLE TO WITHSTAND CLEANING WITH CHEMICALS.
3. WALL FINISHES IN OPERATING ROOMS, CESAREAN DELIVERY ROOMS, ISOLATION ROOMS AND STERILE PROCESSING ROOMS SHALL BE FREE OF FISSURES, OPEN JOINTS OR CREVICES THAT MAY RETAIN OR PERMIT PASSAGE OF DIRT PARTICLES.
4. WALL FINISHES IN AREAS SUCH AS CLEAN CORRIDORS, CENTRAL STERILE SUPPLY SPACES, SPECIALIZED RADIOGRAPHIC ROOMS AND MINOR SURGICAL PROCEDURE ROOMS SHALL BE WASHABLE, SMOOTH AND ABLE TO WITHSTAND CLEANING WITH CHEMICALS.
5. WALL AREAS PENETRATED BY PIPES, DUCTS AND CONDUITS SHALL BE TIGHTLY SEALED TO MINIMIZE ENTRY OF RODENTS AND INSECTS. JOINTS OF STRUCTURAL ELEMENTS SHALL BE SIMILARLY SEALED.
6. WALL FINISH REQUIREMENTS OF SECTION 1224.4.11.3 DO NOT APPLY TO BOILER ROOMS, MECHANICAL EQUIPMENT ROOMS, ADMINISTRATION DEPARTMENTS, OTHER OFFICES, ENCLOSED STAIRWAYS, MAINTENANCE SHOPS AND SIMILAR SPACES.

GENERAL NOTES

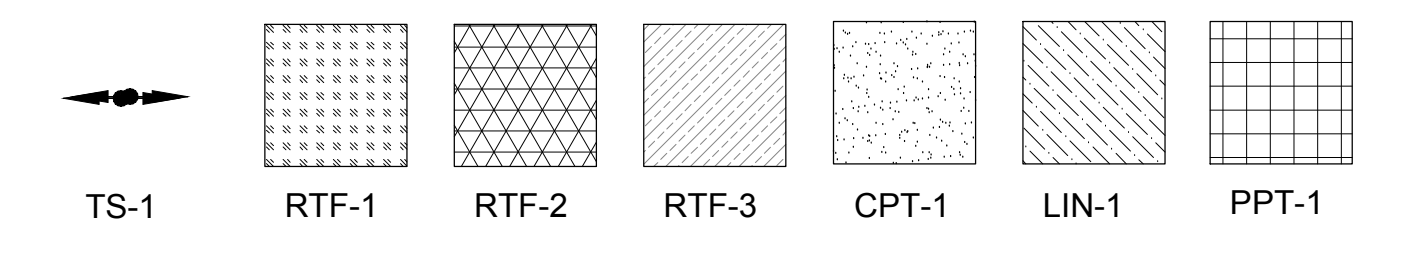

FLOORING LEGEND



ARCHITECT

Savely Healthcare Architects

ARCHITECTURE + PLANNING + DESIGN

18008 Sky Park Circle, Suite 290
Irvine, CA 92614
(949) 431-0071

PROJECT

ARROWHEAD REGIONAL MEDICAL CENTER

MEDICAL OFFICE BUILDING

400 N. PEPPER AVE.
COLTON, CALIFORNIA 92324

ONCOLOGY-AMBULATORY CLINIC

NO.	DATE	REVISIONS
1	09.12.2019	

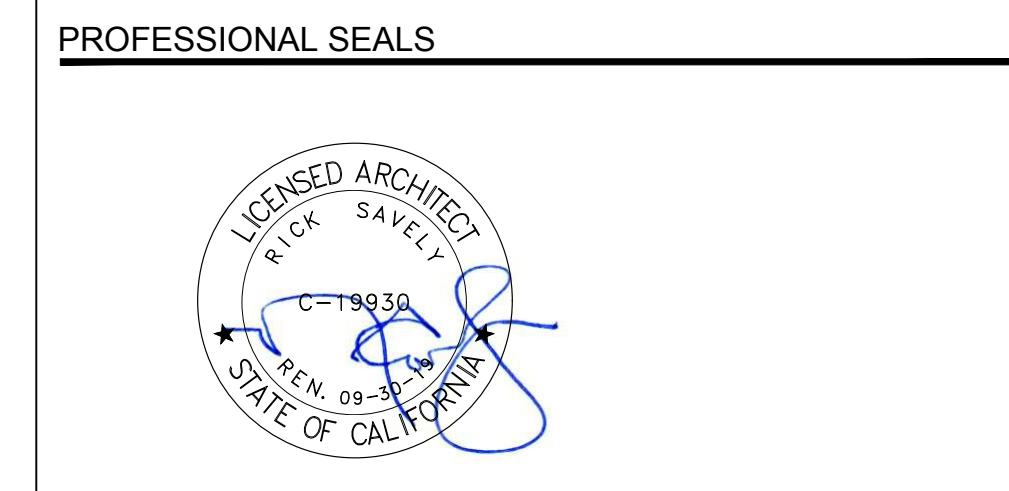

AGENCY APPROVAL

DRAWN BY	CHECKED BY	DATE
EED	GL	02.22.2019

PROJECT NUMBER

SHA # 18242.100

SHEET TITLE

FLOOR PATTERN & ACCENT WALL FINISH PLAN

SHEET NUMBER

ID300

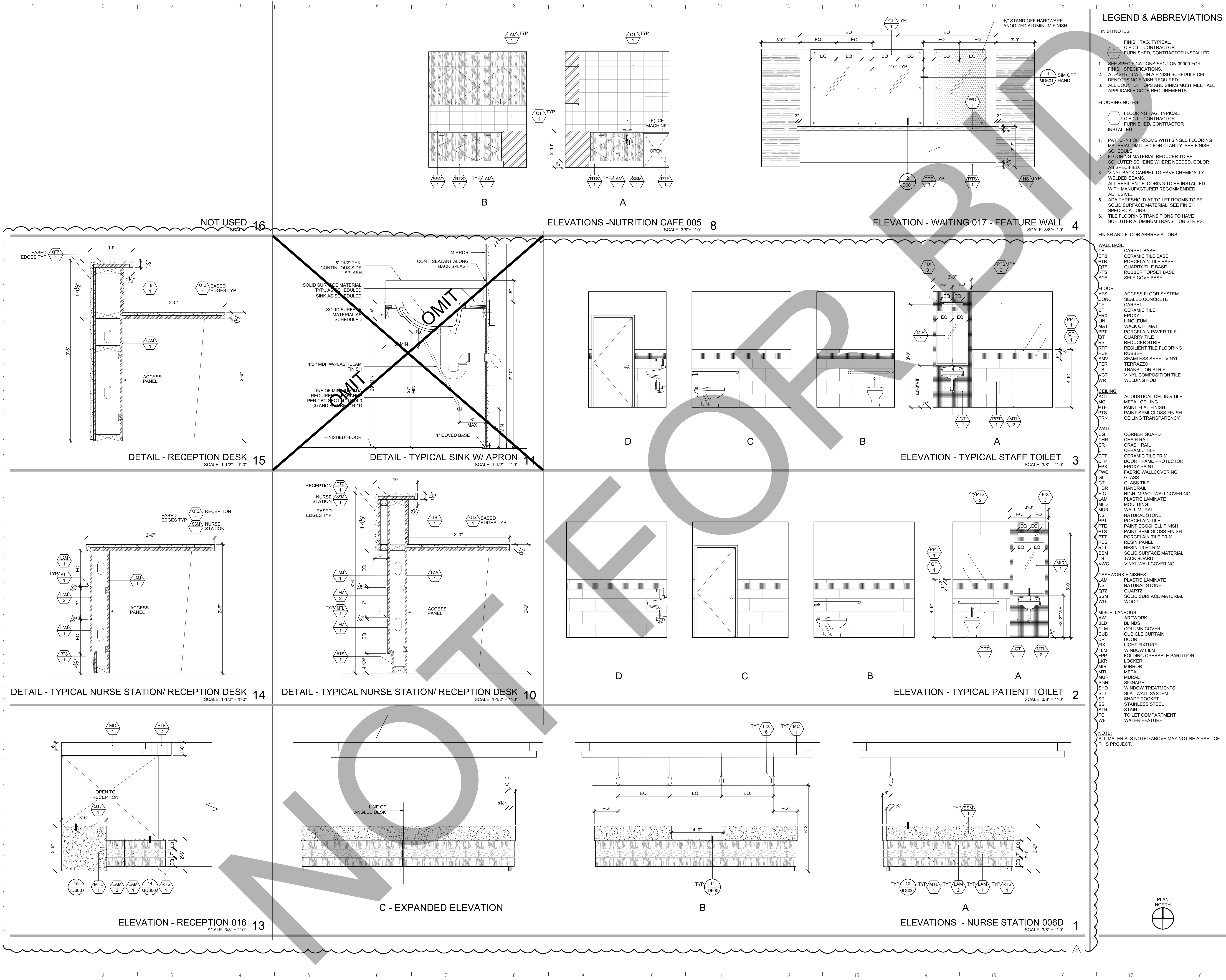

ARCHITECT

Savely Healthcare Architects
ARCHITECTURE + PLANNING + DESIGN

18008 Sky Park Circle, Suite 290
Irvine, CA 92614
(949) 431-0071

PROJECT

ARROWHEAD REGIONAL MEDICAL CENT
MEDICAL OFFICE BUILDING
400 N. PEPPER AVE.
COLTON, CALIFORNIA 92324

ONCOLOGY-AMBULATORY CLINIC

NO.	DATE	REVISIONS
1	09.12.2019	

PROFESSIONAL SEALS

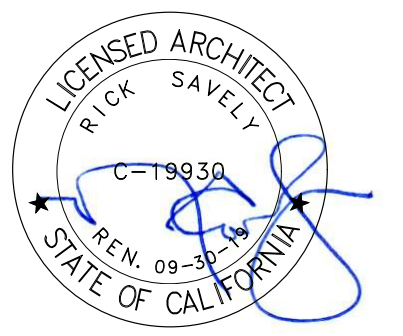

AGENCY APPROVAL

DRAWN BY	CHECKED BY	DATE
EED	GL	02.22.2019

PROJECT NUMBER	
SHA #	18242.100

SHEET TITLE

INTERIOR ELEVATIONS & DETAILS

SHEET NUMBER

ID600

INTERIOR ROOM FINISH SCHEDULE															
ROOM #	ROOM NAME	FLOOR			WALLS				WAINSCOT		CEILING		CASEWORK		NOTES
		FIELD	ACCENT	BASE	N	E	S	W	HEIGHT	FINISH	SOFFIT	CEILING	COUNTER TOP	FACE OF CABINET	
001	CIRCULATION	RTF-1	-	RTS-1	PTE-1	PTE-1	PTE-1	PTE-1	36"	HIC-1	PTF-2	-	-	-	FIX-1, CHR-1, CG-1
002	SOILED UTILITY	LIN-1	-	SCB-1	PTS-1	PTS-1	PTS-1	PTS-1	54"	HIC-3	-	PTS-3	-	-	-
003	PATIENT TOILET	PPT-2	-	PPT-1	PTS-2	PTS-2	PTS-2	PTS-2	54"	PPT-1	-	PTS-3	-	-	FIX-3, FIX-4, MTL-2, MIR-1, GT-1
005	NUTRITION CAFE	RTF-2	-	RTS-1	CT-1	CT-1	PTE-1	PTE-1	-	-	-	-	-	-	FIX-1, CT-1, BACK SPLASH, GL-1
006A	INFUSION	RTF-3	-	RTS-1	PTE-1	PTE-1	PTE-1	PTE-1	36"	HIC-1, 2	ACT-2, PTF-2	-	SSM-1	LAM-1	FIX-7, SSM-1, LOW WALL CAP, SHD-1, CUB-1, CHR-1, RES-1, DOWNLIGHTS PER ARCHITECTURAL SPECS.
006B	INFUSION WAITING	RTF-2	-	RTS-1	PTE-1	PTE-1	PTE-1	PTE-1	-	MC-1	-	-	-	-	FIX-7, GL-1, SSM-1, LOW WALL CAP
006C	INFUSION	RTF-3	-	RTS-1	PTE-1	PTE-1	PTE-1	PTE-1	36"	HIC-1, 2	ACT-2, PTF-2	-	SSM-1	LAM-1	FIX-7, SSM-1, LOW WALL CAP, SHD-1, CUB-1, CHR-1, RES-1, DOWNLIGHTS PER ARCHITECTURAL SPECS.
006D	NURSE STATION	RTF-2	-	RTS-1	PTE-1	PTE-1	PTE-1	PTE-1	36"	HIC-1	MC-1	-	-	-	FIX-5, FIX-6, FIX-7, TB-1, MTL-1
006E	INFUSION	RTF-3	-	RTS-1	PTE-1	PTE-1	PTE-1	PTE-1	36"	HIC-1, 2	ACT-2, PTF-2	-	SSM-1	LAM-1	FIX-7, SSM-1, LOW WALL CAP, SHD-1, CUB-1, CHR-1, RES-1, DOWNLIGHTS PER ARCHITECTURAL SPECS.
006F	INFUSION	RTF-3	-	RTS-1	PTE-1	PTE-1	PTE-1	PTE-1	36"	HIC-1, 2	ACT-2, PTF-2	-	SSM-1	LAM-1	FIX-7, SSM-1, LOW WALL CAP, SHD-1, CUB-1, CHR-1, RES-1, DOWNLIGHTS PER ARCHITECTURAL SPECS.
006G	CIRCULATION	RTF-1	-	RTS-1	PTE-1	PTE-1	PTE-1	PTE-1	36"	HIC-1	PTF-2, MC-1	-	-	-	FIX-1, CG-1
006H	CIRCULATION	RTF-1	-	RTS-1	PTE-1	PTE-1	PTE-1	PTE-1	36"	HIC-1	PTF-2, MC-1	-	-	-	FIX-1, CG-1
006J	INFUSION	RTF-3	-	RTS-1	PTE-1	PTE-1	PTE-1	PTE-1	36"	HIC-1, 2	ACT-2	-	SSM-1	LAM-1	FIX-7, SSM-1, LOW WALL CAP, CUB-1, CHR-1, RES-1, DOWNLIGHTS PER ARCHITECTURAL SPECS.
007	PATIENT TOILET	PPT-2	-	PPT-1	PTS-2	PTS-2	PTS-2	PTS-2	54"	PPT-1	-	PTS-3	-	-	FIX-3, FIX-4, MTL-2, MIR-1, GT-1
008	MEDS (SHARED)	RTF-2	-	RTS-1	PTE-1	PTE-1	PTE-1	PTE-1	-	-	-	-	SSM-1	LAM-1	FIX-1
010	INFUSION	RTF-3	-	RTS-1	PTE-1	PTE-1	PTE-1	PTE-1	36"	HIC-1, 2	PTF-1	-	SSM-1	LAM-1	FIX-1, CHR-1, CG-1, CUB-1, RES-1, DOWNLIGHTS PER ARCHITECTURAL SPECS.
010A	PATIENT TOILET	PPT-2	-	PPT-1	PTS-2	PTS-2	PTS-2	PTS-2	54"	PPT-1	-	PTS-3	-	-	FIX-3, FIX-4, MTL-2, MIR-1, GT-1
011	STAFF TOILET	PPT-2	-	PPT-1	PTS-2	PTS-2	PTS-2	PTS-2	54"	PPT-1	-	PTS-3	-	-	FIX-3, FIX-4, MTL-2, MIR-1, GT-1
013	PATIENT TOILET	PPT-2	-	PPT-1	PTS-2	PTS-2	PTS-2	PTS-2	54"	PPT-1	-	PTS-3	-	-	FIX-3, FIX-4, MTL-2, MIR-1, GT-1
014	SHARED OFFICE	CPT-1	-	RTS-2	PTE-2	PTE-2	PTE-1	PTE-1	-	-	PTF-1	-	SSM-1	LAM-1	FIX-1, FIX-5, TB-1
015	CONSULT	CPT-1	-	RTS-2	PTE-1	PTE-1	PTE-1	PTE-2	-	-	-	-	-	-	FIX-1
016	RECEPTION	RTF-1	-	RTS-1	PTE-1	PTE-1	PTE-1	PTE-3	-	-	MC-1, PTF-2	-	QTZ-1	LAM-1, 2	FIX-7, FIX-2, TB-1, MTL-1
017	WAITING	RTF-3	RTF-1	RTS-1	PTE-1	PT	PTE-1	PTE-1	-	-	PTF-1, MC-1	-	-	-	FIX-2, FIX-7, RES-1, WD-1
0018	CLINICAL ASSIST	RTF-2	-	RTS-1	PTE-1	PTE-1	PTE-1	PTE-1	-	-	PTF-1, MC-1	-	QTZ-1	LAM-1	FIX-1, FIX-5, FIX-6, TB-1, MTL-1, CG-1
0019	EXAM 10	RTF-2	-	RTS-1	PTE-1	PTE-1	PTE-1	PTE-1	36"	HIC-1	-	-	SSM-1	LAM-1	FIX-1, SHD-1, CHR-1
020	CLINICAL ASSIST	RTF-1	-	RTS-1	PTE-1	PTE-1	PTE-1	PTE-1	-	-	-	-	QTZ-1	LAM-1	FIX-1, FIX-5, FIX-6, TB-1, MTL-1
021	VITALS	RTF-1	-	RTS-1	PTE-1	PTE-1	PTE-1	PTE-3	-	-	-	-	-	-	FIX-1, CG-1
022	PATIENT TOILET	PPT-2	-	PPT-1	PTS-2	PTS-2	PTS-2	PTS-2	54"	PPT-1	-	PTS-3	-	-	FIX-3, FIX-4, MTL-2, MIR-1, GT-1
023	EXAM 9	RTF-2	-	RTS-1	PTE-1	PTE-1	PTE-1	PTE-1	36"	HIC-1	-	-	SSM-1	LAM-1	FIX-1, CHR-1
024	CORRIDOR	RTF-1	RTF-2	RTS-1	PTE-1	PTE-1	PTE-1	PTE-1	36"	HIC-1	MC-1	-	-	-	FIX-1, CHR-1, CG-1
025	EXAM 8	RTF-2	-	RTS-1	PTE-1	PTE-1	PTE-1	PTE-1	36"	HIC-1	-	-	SSM-1	LAM-1	FIX-1, CHR-1
026	CLEAN UTILITY (SHARED)	RTF-1	-	RTS-1	HIC-2	HIC-2	HIC-2	HIC-2	-	-	-	-	-	-	FIX-1
027	EXAM 7	RTF-2	-	RTS-1	PTE-1	PTE-1	PTE-1	PTE-1	36"	HIC-1	-	-	SSM-1	LAM-1	FIX-1, CHR-1, SHD-1
028	EXAM 6	RTF-2	-	RTS-1	PTE-1	PTE-1	PTE-1	PTE-1	36"	HIC-1	-	-	SSM-1	LAM-1	FIX-1, SHD-1, CHR-1
029	EXAM 5	RTF-2	-	RTS-1	PTE-1	PTE-1	PTE-1	PTE-1	36"	HIC-1	-	-	SSM-1	LAM-1	FIX-1, CHR-1, SHD-1
030	EXAM 4	RTF-2	-	RTS-1	PTE-1	PTE-1	PTE-1	PTE-1	36"	HIC-1	-	-	SSM-1	LAM-1	FIX-1, SHD-1, CHR-1
031	EXAM 3	RTF-2	-	RTS-1	PTE-1	PTE-1	PTE-1	PTE-1	36"	HIC-1	-	-	SSM-1	LAM-1	FIX-1, SHD-1, CHR-1
032	EXAM 2	RTF-2	-	RTS-1	PTE-1	PTE-1	PTE-1	PTE-1	36"	HIC-1	-	-	SSM-1	LAM-1	FIX-1, CHR-1, SHD-1
033	EXAM 1	RTF-2	-	RTS-1	PTE-1	PTE-1	PTE-1	PTE-1	36"	HIC-1	-	-	SSM-1	LAM-1	FIX-1, SHD-1, CHR-1
034	PROCEDURE ROOM	LIN-1	-	RTS-1	PTE-1	PTE-1	PTE-1	PTE-1	36"	HIC-1	-	PTS-3	SSM-1	LAM-1	FIX-1, SHD-1, CHR-1
035	SOILED UTILITY	LIN-1	-	SCB-1	PTS-1	PTS-1	PTS-1	PTS-1	54"	HIC-3	-	PTS-3	-	-	FIX-1
036	EXAM 11	RTF-2	-	RTS-1	PTE-1	PTE-1	PTE-1	PTE-1	36"	HIC-1	-	-	SSM-1	LAM-1	FIX-1, CHR-1
037	PHYS WORK ROOM	CPT-1	-	RTS-2	PTE-1	PTE-1	PTE-1	PTE-1	-	-	-	-	SSM-1	LAM-1	FIX-1, FIX-5, TB-1, SHD-1
037A	PHYS OFFICE	CPT-1	-	RTS-2	PTE-1	PTE-2	PTE-1	PTE-1	-	-	-	-	-	-	FIX-1
037B	PHYS OFFICE	CPT-1	-	RTS-2	PTE-1	PTE-2	PTE-1	PTE-1	-	-	-	-	-	-	FIX-1
037C	PHYS OFFICE	CPT-1	-	RTS-2	PTE-1	PTE-1	PTE-1	PTE-2	-	-	-	-	-	-	FIX-1, SHD-1
038	CORRIDOR	RTF-1	RTF-2	RTS-1	PTE-1	PTE-1	PTE-1	PTE-1	36"	HIC-1	-	-	-	-	FIX-1, CHR-1, CG-1
039	CORRIDOR	RTF-1	RTF-3	RTS-1	PTE-1	PTE-1	PTE-1	PTE-3	-	-	-	-	-	-	FIX-1
040	STAFF BREAK ROOM	RTF-2	-	RTS-1	PTE-1	PTE-2	PTE-1	PTE-1	-	-	-	-	SSM-1	LAM-1	FIX-1, SHD-1, LKR-1
041	HSKP	LIN-1	-	SCB-1	PTS-1	PTS-1	PTS-1	PTS-1	54"	HIC-3	-	PTS-3	-	-	PROVIDE MOP RACK
041	CORRIDOR	RTF-1	RTF-2	RTS-1	PTE-1	PTE-1	PTE-1	PTE-1	36"	HIC-1	MC-1	-	-	-	FIX-1, CHR-1, CG-1
042	(E) STAFF TOILET	PPT-2	-	PPT-1	PTS-2	PTS-2	PTS-2	PTS-2	54"	PPT-1	-	PTS-3	-	-	FIX-3, FIX-4, MTL-2, MIR-1, GT-1
043	EQUIP. STOR (SHARED)	RTF-1	-	RTS-1	HIC-3	HIC-3	HIC-3	HIC-3	-	-	-	-	-	-	FIX-1

Please coordinate floor Ceiling Material per CBC 1226.4.7.4 / 1224.4.11.4 and Table 1224.4.11 - Per Table 1224.4.11 Clinic Ceiling in Treatment room Ceiling #2 - unit ceiling and easily cleanable without perforation or texture - coordinate with Architect location of ceiling requirement - There is a very large Treatment area and room.

LEGEND & ABBREVIATIONS

- FINISH NOTES:
- FINISH TAG, TYPICAL. C.F.C.I. - CONTRACTOR FURNISHED, CONTRACTOR INSTALLED
 - SEE SPECIFICATIONS SECTION 09000 FOR FINISH SPECIFICATIONS
 - A DASH (-) WITHIN A FINISH SCHEDULE CELL DENOTES NO FINISH REQUIRED.
 - ALL COUNTER TOPS AND SINKS MUST MEET ALL APPLICABLE CODE REQUIREMENTS.

- FLOORING NOTES:
- FLOORING TAG, TYPICAL. C.F.C.I. - CONTRACTOR FURNISHED, CONTRACTOR INSTALLED
 - PATTERN FOR ROOMS WITH SINGLE FLOORING MATERIAL OMITTED FOR CLARITY. SEE FINISH SCHEDULE
 - FLOORING MATERIAL REDUCED TO BE SCHLUTER SCHEME WHERE NEEDED. COLOR AS SPECIFIED.
 - VINYL BACK CARPET TO HAVE CHEMICALLY WELDED SEAMS.
 - ALL RESILIENT FLOORING TO BE INSTALLED WITH MANUFACTURER RECOMMENDED ADHESIVE.
 - ADA THRESHOLD AT TOILET ROOMS TO BE SOLID SURFACE MATERIAL. SEE FINISH SPECIFICATIONS
 - TILE FLOORING TRANSITIONS TO HAVE SCHLUTER ALUMINUM TRANSITION STRIPS.

FINISH AND FLOOR ABBREVIATIONS:

- WALL BASE
- CB CERAMIC TILE BASE
 - CTB PORCELAIN TILE BASE
 - PTB QUARRY TILE BASE
 - QTB RUBBER TOPSET BASE
 - RTS SELF-COVE BASE
 - SCB
- FLOOR
- AFS ACCESS FLOOR SYSTEM
 - CONC SEALED CONCRETE
 - CPT CARPET
 - CT CERAMIC TILE
 - ERX EPOXY
 - LIN LINOLEUM
 - MAT WALK OFF MATT
 - PPT PORCELAIN PAVER TILE
 - QT QUARRY TILE
 - RS REDUCER STRIP
 - RTF RESILIENT TILE FLOORING
 - RUB RUBBER
 - SMV SEAMLESS SHEET VINYL
 - TER TERRAZZO
 - TS TRANSITION STRIP
 - VCT VINYL COMPOSITION TILE
 - WR WELDING ROD

- CEILING
- ACT ACOUSTICAL CEILING TILE
 - MC METAL CEILING
 - PTF PAINT FLAT FINISH
 - PTS PAINT SEMI-GLOSS FINISH
 - TRN CEILING TRANSPARENCY

- WALL
- CG CORNER GUARD
 - CHR CHAIR RAIL
 - CR CRASH RAIL
 - CT CERAMIC TILE
 - CTT CERAMIC TILE TRIM
 - DFP DOOR FRAME PROTECTOR
 - EPX EPOXY PAINT
 - FWC FABRIC WALLCOVERING
 - GL GLASS
 - GT GLASS TILE
 - HDR HANDRAIL
 - HIC HIGH IMPACT WALLCOVERING
 - LAM PLASTIC LAMINATE
 - MLD MOLDING
 - MUR WALL MURAL
 - NS NATURAL STONE
 - PPT PORCELAIN TILE
 - PTE PAINT EGGSHELL FINISH
 - PTS PAINT SEMI-GLOSS FINISH
 - PTT PORCELAIN TILE TRIM
 - RES RESIN PANEL
 - RTT RESIN TILE TRIM
 - SSM SOLID SURFACE MATERIAL
 - TB TACK BOARD
 - VWC VINYL WALLCOVERING

- CASEWORK FINISHES:
- LAM PLASTIC LAMINATE
 - NS NATURAL STONE
 - QTZ QUARTZ
 - SSM SOLID SURFACE MATERIAL
 - WD WOOD

- MISCELLANEOUS:
- AW ARTWORK
 - BLD BLINDS
 - CLM COLUMN COVER
 - CUB CUBICLE CURTAIN
 - DR DOOR
 - FIX LIGHT FIXTURE
 - FLM WINDOW FILM
 - FPP FOLDING OPERABLE PARTITION
 - LKR LOCKER
 - MIR MIRROR
 - MTL METAL
 - MUR MURAL
 - SGN SIGNAGE
 - SHD WINDOW TREATMENTS
 - SLT SLAT WALL SYSTEM
 - SP SHADE POCKET
 - SS STAINLESS STEEL
 - STR STAIR
 - TC TOILET COMPARTMENT
 - WF WATER FEATURE

NOTE:
ALL MATERIALS NOTED ABOVE MAY NOT BE A PART OF THIS PROJECT.



ARCHITECT

Savely Healthcare Architects
ARCHITECTURE + PLANNING + DESIGN

18008 Sky Park Circle, Suite 290
Irvine, CA 92614
(949) 431-0071

PROJECT

ARROWHEAD REGIONAL MEDICAL CENT
MEDICAL OFFICE BUILDING
400 N. PEPPER AVE.
COLTON, CALIFORNIA 92324

ONCOLOGY-AMBULATORY CLINIC

NO. DATE REVISIONS

09.12.2019

PROFESSIONAL SEALS

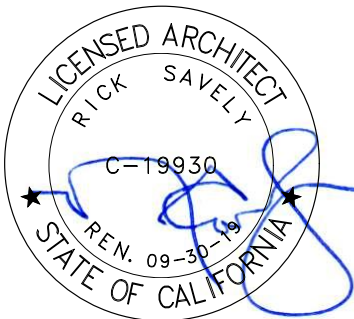

AGENCY APPROVAL

DRAWN BY EED CHECKED BY GL DATE 02.22.2019

PROJECT NUMBER
SHA # 18242.100

SHEET TITLE

INTERIOR ROOM FINISH SCHEDULE

SHEET NUMBER

ID700

TABLE OF CONTENTS

DIVISION 1 - GENERAL REQUIREMENTS

01 10 00	SUMMARY
01 25 00	CONTRACT MODIFICATION PROCEDURES
01 29 00	PAYMENT PROCEDURES
01 31 00	PROJECT MANAGEMENT AND COORDINATION
01 31 50	MECHANICAL AND ELECTRICAL COORDINATION
01 32 00	CONSTRUCTION PROGRESS DOCUMENTATION
01 33 00	SUBMITTAL PROCEDURES
01 40 00	QUALITY REQUIREMENTS
01 42 00	REFERENCES
01 45 80	TESTING LABORATORY SERVICES
01 50 00	TEMPORARY FACILITIES AND CONTROLS
01 60 00	PRODUCT REQUIREMENTS
01 64 00	DELIVERY, STORAGE AND HANDLING
01 65 00	OWNER FURNISHED PRODUCTS
01 70 00	EXECUTION REQUIREMENTS
01 73 10	CUTTING AND PATCHING
01 77 00	CLOSEOUT PROCEDURES
01 78 10	PROJECT RECORD DOCUMENTS
01 78 20OPERATION AND MAINTENANCE DATA
01 82 00DEMONSTRATION AND TRAINING

08 71 00	DOOR HARDWARE
08 71 13	AUTOMATIC DOOR OPERATORS
08 80 00	GLAZING
08 84 13	DECORATIVE PLASTIC GLAZING

DIVISION 9 - FINISHES

09 00 00	FINISH MATERIAL LEGEND
09 22 16	NON STRUCTURAL METAL FRAMING
09 22 26	METAL SUSPENSION SYSTEM
09 28 00	BACKING BOARD AND UNDERLAYMENT
09 29 00	GYP SUM BOARD
09 30 00	TILING
09 51 00	ACOUSTICAL PANEL CEILINGS
09 54 23	LINEAR METAL CEILINGS
09 65 13	RESILIENT WALL BASE AND ACCESSORIES
09 65 16	RESILIENT SHEET FLOORING
09 65 19	RESILIENT TILE FLOORING
09 68 16	SHEET CARPETING
09 81 00	ACOUSTICAL INSULATION
09 91 00	PAINTING

DIVISION 10 - SPECIALTIES

10 11 23	TACKBOARDS
10 14 00	SIGNAGE
10 21 23	CUBICLE CURTAINS AND TRACK
10 26 23	WALL AND CORNER PROTECTION

10 28 13 TOILET ACCESSORIES



10 44 00 FIRE PROTECTION SPECIALTIES

10 50 60 PLASTIC LAMINATE FACED WOOD LOCKERS

DIVISION 11 - EQUIPMENT

Not Used

DIVISION 12 - FURNISHINGS

Window treatments to match building standard

DIVISION 13 - SPECIAL CONSTRUCTION

Not used

DIVISION 14 - CONVEYING SYSTEMS

Not Used

DIVISION 21 – FIRE PROTECTION



21 05 02 BASIC FIRE SUPPRESSION REQUIREMENTS

21 06 02 BASIC FIRE SUPPRESSION MATERIALS AND METHODS

21 13 00 FIRE SUPPRESSION SYSTEMS

DIVISION 22 – PLUMBING

22 05 02 BASIC PLUMBING REQUIREMENTS

22 05 03 BASIC PLUMBING MATERIALS AND METHODS

22 05 23 GENERAL DUTY VALVES FOR PLUMBING PIPING

22 05 29 HANGERS AND SUPPORTS FOR PLUMBING PIPING

22 05 53 PLUMBING IDENTIFICATION

22 07 00 PLUMBING INSULATION

22 10 00 PLUMBING PIPING

SECTION 01 65 00

OWNER FURNISHED PRODUCTS

PART 1 - GENERAL

1.1 RELATED DOCUMENTS

- A. Drawings and general provisions of the GMAX Agreement, including Supplementary Conditions and Division 1 Specification Sections apply to this Section.
- B. Medical Equipment Specifications, Project Manual Volumes 6 through 9.
- C. Related Sections:
 - 1. Refer to Section 09 11 00 – Non-Load Bearing Metal Framing

1.2 SUMMARY

- A. Work Includes: Furnish all labor, materials, equipment, appliances and necessary incidentals for the complete installation of all Owner furnished products as shown on the Drawings and as specified herein.
- B. This Section describes the requirements for furnishing and installing Owner furnished equipment, and providing miscellaneous items and accessories for a complete, functioning installation.
- C. This Section describes certain terms and abbreviations utilized in the Contract Documents.

1.3 PRODUCT HANDLING

- A. Protection: Use necessary means and methods to protect the materials of this Section before, during, and after installation. Protect the installed Work and materials of other trades and equipment installed by others.
- B. Replacements: In the event of damage, immediately repair all damaged and defective work to the approval of the Architect, at no additional cost to the Owner.

PART 2 - PRODUCTS

2.1 GENERAL

- A. Refer to the Contract Documents.
 - 1. Verify mounting and utility requirements for accepted equipment items.
 - 2. Provide mounting and utility rough-ins for equipment items required regardless of equipment responsibility.
 - a. Rough-in locations, sizes, capacities and similar type shall be as indicated and required by produce manufacturers.

**ARROWHEAD REGIONAL MEDICAL CENTER
ONCOLOGY/INFUSION THERAPY CLINIC REMODEL
SHA PROJECT NUMBER 18242.100**

- b. If the Owner substitutes items similar to those scheduled there shall be no change in rough-in cost, unless substitution occurs after rough-in has been completed or rough-in involves other mounting requirements, utilities of different capacity than those required by item originally specified.
- 3. For items designated to be Owner or Vendor Furnished: The Owner or Vendor will furnish manufacturer's literature or information, shop drawings, or appropriate information for preparing required shop drawings.
- B. Approved manufacturer's printed descriptions, specifications and recommendations shall govern the Work, unless specifically indicated otherwise.
- C. Specifications, standards, tests and recommended methods cited in this Section to govern use of items of equipment shall also govern item's component parts.
- D. Mechanical and plumbing work shall comply with governing Codes and standards and requirements of Division 15 - Mechanical.
- E. Electrical work shall comply with governing Codes and standards and applicable requirements of Division 16 - Electrical.

2.2 RESPONSIBILITY REQUIREMENTS:

- A. Refer to the Contract Documents.
- B. Responsibility for equipment installation:
 - 1. Furnished by the Contractor; installed by the Contractor.
 - a. General: Refer to equipment items specified in other Sections for additional information.
 - b. Provide and install backing for all items which weigh 20 pounds or more. Refer to Section 09110 – Non-Load Bearing Metal Framing and the Drawings.
 - 2. Furnished by the Owner; installed by the Contractor.
 - a. General: The Contractor shall coordinate delivery of Owner furnished equipment. The Owner will furnish equipment to coincide with the construction schedule.
 - b. The Owner will:
 - 1) Furnish standard integral parts of equipment.
 - 2) Deliver items to site.
 - c. The Contractor will:
 - 1) Receive items at site and give written receipt for item at time of delivery, noting visible defects and omissions; if such declaration is not given, the Contractor shall assume responsibility for such defects and omissions.
 - 2) Store items until ready for installation and protect from loss and damage.

**ARROWHEAD REGIONAL MEDICAL CENTER
ONCOLOGY/INFUSION THERAPY CLINIC REMODEL
SHA PROJECT NUMBER 18242.100**

- b. Heavy drawers, full extension, 150 lb. capacity: Accuride AC4034 Series.
 - c. Shallow drawers, full extension, low profile, 45 lb. capacity: Accuride 2006 undercounter slides
 - d. File drawers, full extension, 150 lb. capacity: Accuride C4034
4. Retracting door hardware: Accuride Anti-Rak Flipper Door Slides, vertical retracting slide with hinge carrier strip and extra hinge; one hinge per foot of door height.



5. Television Swivel Mount: Lucasey Model F2030T.

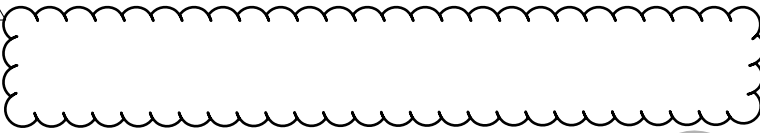

8. Door and drawer pulls: Wire rod type, satin chrome plated steel, 4-inch centers, Stanley SH4484-26D, or approved equivalent.
9. Drawer stops: Provide stops to prevent drawer fronts from hitting face of cabinet body.
10. Sliding door slides: KV2412.
11. Sliding door pulls: Grant 428.
12. File folder supports: As suitable for Pendaflex file folders, chrome plated.
13. Cabinet drawer/door locks: National C8123 or Corbin 0737, pin tumbler operation, re-keyable and capable of being masterkeyed. Wafer tumbler locks will not be acceptable.
- a. Provide locks at drawers, single doors and on active leaf of paired doors, as indicated on the Drawings.
 - b. Provide 2 keys for each lock.
 - c. Coordinate locks and latches specified below. At pairs of doors, active leaf shall have lock and inactive leaf shall have elbow catch.
 - d. Keying: Assist Construction Manager and Owner with developing a key schedule for drawer locks when shop drawings are reviewed. Coordinate with keying requirements specified in Section 08710 - Door Hardware.
 - e. Keying groups: Interior elevations in the Drawings indicate the following keying groups for reference only. Unless otherwise directed by Owner through Construction Manager, these groups shall be used:
14. Elbow catches: Ives 2F15. Coordinate locks and latches specified below. At pairs of doors, active leaf shall have lock and inactive leaf shall have elbow catch.
15. Magnetic catches: Provide magnetic catches at all doors with locks and all doors without elbow catches, EPCO 1001 or equivalent.

**ARROWHEAD REGIONAL MEDICAL CENTER
ONCOLOGY/INFUSION THERAPY CLINIC REMODEL
SHA PROJECT NUMBER 18242.100**

SECTION 09 00 00
FINISH MATERIAL LEGEND
(Partial List)

PART 1 GENERAL

1.1 SUMMARY

- A. Section includes: Finish material/colors legend

1.2 MANUFACTURED CASEWORK

- A. Plastic Laminate Faced Casework (SECTION 06 41 00 - ARCHITECTURAL WOOD CABINETS)

LAM-1 Manufacturer: Wilsonart/EB Bradley
 Contact: Eileen Capelle (323) 559-3070
 Pattern: Brazilwood
 Color: 7946-38
 Finish: Fine Velvet Finish
 Location: Reception, Nurse Station casework, Door Stain
 Note: Provide fire-rated substrate and adhesive to maintain or obtain Class A fire rating where required by Code. Provide radius-exposed outside edges at countertop.

LAM-2 Manufacturer: Wilsonart/EB Bradley
 Contact: Eileen Capelle (323) 559-3070
 Pattern: Beigewood
 Color: 7850-60
 Finish: Matte
 Location: Reception, Nurse Station casework, Door Stain
 Note: Provide fire-rated substrate and adhesive to maintain or obtain Class A fire rating where required by Code. Provide radius-exposed outside edges at countertop.

LAM-3 Manufacturer: Formica
 Contact: Linda Beran (562) 714-6061
 Pattern: 464-58
 Color: Gray Stone
 Finish: Matte
 Location: Toilet Room Plumbing Apron
 Note: Provide fire-rated substrate and adhesive to maintain or obtain Class A fire rating where required by Code. Provide radius-exposed outside edges at countertop.

- B. Solid Surface Material (SECTION 06 60 00 - PLASTIC FABRICATIONS)

SSM-1 Manufacturer: Hi Macs
 Contact: Mitch Sebolsky (310) 910-5179
 Pattern: T001 Venus
 Color: Pause
 Finish: Polished
Sink: Per Plumbing Drawings
 Finish: Polished
 Size: 0.75" Thick Top

A

**ARROWHEAD REGIONAL MEDICAL CENTER
ONCOLOGY/INFUSION THERAPY CLINIC REMODEL
SHA PROJECT NUMBER 18242.100**

	Style:	HH6-LED Architectural Downlight
	Size:	6"Diam.
	Lamping:	LED
	Location:	Toilet Room
	Note:	UL Listed
FIX-5	Manufacturer:	Philips Day-Brite
	Contact:	(866) 502-5526
	Style:	Alkco - Little Inch HP100/200 Series
	Finish:	Matte White
	Size:	5"W x 1.125"H x Length varies per casework condition
	Lamping:	Per Electrical Engineer
	Location:	Under-Cabinet Task Light
	Note:	UL Listed, to be pigtailed with individual and override control.
FIX-6	Manufacturer:	Bruck
	Contact:	Performance Lighting Systems (800) 382-3055
	Style:	Ciro
	Finish:	119 White Diffuser with Matte Chrome Trim
	Size:	8.75" x 3.625"
	Lamping:	LED
	Location:	Nurse Station
	Note:	UL Listed. Mounting height 6' 6" A.F.F. (bottom of Fixture)
FIX-7	Manufacturer:	Focal Point
	Contact:	Michael Shearer (949) 294-6983
	Style:	Seem 4 Recessed
	Finish:	White with Acrylic Lens
	Trim:	Trimless Flange at MC-1 Trim Flange at 9/16" Grid Ceiling
	Lamping:	LED, 3500K
	Size:	4"W
	Location:	Per Reflected Ceiling Plan
	Note:	UL Listed

B.

Window Treatment

SHD-1

Manufacturer: Mecho Shade / Architype
Contact: Pamela Adams (213) 631-5001
Pattern: Thermoveil Reversible Series 3000, 3200, 3300
Color: 3011 Parchment 1-2%
Location: Exterior Windows
Note: Continuous Clutch system; (1) Shade per window module;
 Inside mounting bracket inside window mullion.

C.

Mirrors (SECTION 10 28 13 - TOILET ACCESSORIES)

MIR-1

Manufacturer: ASI or Equal
Contact: (914) 476-9000
Pattern: Frameless Rectangular Mirror with 1" Beveled Edge
Size: 0.25" Polished Plate Glass
Location: Toilet Room
Note: Meets ASTM C 1036-91

ARROWHEAD REGIONAL MEDICAL CENTER
ONCOLOGY/INFUSION THERAPY CLINIC REMODEL
SHA PROJECT NUMBER 18242.100



- E. Privacy Curtain (SECTION 10 21 23 CUBICLE CURTAINS AND TRACK)
CUB-1 Manufacturer: Architex
 Contact: (800) 621-0827
 Pattern: RX1006
 Color: Equilibrium
 Size: 72"W
 Repeat: 29.5"V, 9.25"H
 Content: 100% Trevira CS
 Mesh: Arc Com, Super Mesh, Color: Natural Beige
 Location: Infusion Bays
 Note: Note: `18" Integral Mesh and Grommets 6" O.C. Must comply
 with Fire Marshall requirements.

GENERAL NOTES:

FINISH MATERIAL LEGEND

09 00 00 - 11