

APPENDICES

APPENDIX A

CGTRP – Board Order No. 2006-0003 and Amendment WQ 2013-0058

**STATE WATER RESOURCES CONTROL BOARD
ORDER NO. 2006-0003-DWQ**

**STATEWIDE GENERAL WASTE DISCHARGE REQUIREMENTS FOR SANITARY
SEWER SYSTEMS**

The State Water Resources Control Board, hereinafter referred to as "State Water Board", finds that:

1. All federal and state agencies, municipalities, counties, districts, and other public entities that own or operate sanitary sewer systems greater than one mile in length that collect and/or convey untreated or partially treated wastewater to a publicly owned treatment facility in the State of California are required to comply with the terms of this Order. Such entities are hereinafter referred to as "Enrollees".
2. Sanitary sewer overflows (SSOs) are overflows from sanitary sewer systems of domestic wastewater, as well as industrial and commercial wastewater, depending on the pattern of land uses in the area served by the sanitary sewer system. SSOs often contain high levels of suspended solids, pathogenic organisms, toxic pollutants, nutrients, oxygen-demanding organic compounds, oil and grease and other pollutants. SSOs may cause a public nuisance, particularly when raw untreated wastewater is discharged to areas with high public exposure, such as streets or surface waters used for drinking, fishing, or body contact recreation. SSOs may pollute surface or ground waters, threaten public health, adversely affect aquatic life, and impair the recreational use and aesthetic enjoyment of surface waters.
3. Sanitary sewer systems experience periodic failures resulting in discharges that may affect waters of the state. There are many factors (including factors related to geology, design, construction methods and materials, age of the system, population growth, and system operation and maintenance), which affect the likelihood of an SSO. A proactive approach that requires Enrollees to ensure a system-wide operation, maintenance, and management plan is in place will reduce the number and frequency of SSOs within the state. This approach will in turn decrease the risk to human health and the environment caused by SSOs.
4. Major causes of SSOs include: grease blockages, root blockages, sewer line flood damage, manhole structure failures, vandalism, pump station mechanical failures, power outages, excessive storm or ground water inflow/infiltration, debris blockages, sanitary sewer system age and construction material failures, lack of proper operation and maintenance, insufficient capacity and contractor- caused damages. Many SSOs are preventable with adequate and appropriate facilities, source control measures and operation and maintenance of the sanitary sewer system.

SEWER SYSTEM MANAGEMENT PLANS

5. To facilitate proper funding and management of sanitary sewer systems, each Enrollee must develop and implement a system-specific Sewer System Management Plan (SSMP). To be effective, SSMPs must include provisions to provide proper and efficient management, operation, and maintenance of sanitary sewer systems, while taking into consideration risk management and cost benefit analysis. Additionally, an SSMP must contain a spill response plan that establishes standard procedures for immediate response to an SSO in a manner designed to minimize water quality impacts and potential nuisance conditions.
6. Many local public agencies in California have already developed SSMPs and implemented measures to reduce SSOs. These entities can build upon their existing efforts to establish a comprehensive SSMP consistent with this Order. Others, however, still require technical assistance and, in some cases, funding to improve sanitary sewer system operation and maintenance in order to reduce SSOs.
7. SSMP certification by technically qualified and experienced persons can provide a useful and cost-effective means for ensuring that SSMPs are developed and implemented appropriately.
8. It is the State Water Board's intent to gather additional information on the causes and sources of SSOs to augment existing information and to determine the full extent of SSOs and consequent public health and/or environmental impacts occurring in the State.
9. Both uniform SSO reporting and a centralized statewide electronic database are needed to collect information to allow the State Water Board and Regional Water Quality Control Boards (Regional Water Boards) to effectively analyze the extent of SSOs statewide and their potential impacts on beneficial uses and public health. The monitoring and reporting program required by this Order and the attached Monitoring and Reporting Program No. 2006-0003-DWQ, are necessary to assure compliance with these waste discharge requirements (WDRs).
10. Information regarding SSOs must be provided to Regional Water Boards and other regulatory agencies in a timely manner and be made available to the public in a complete, concise, and timely fashion.
11. Some Regional Water Boards have issued WDRs or WDRs that serve as National Pollution Discharge Elimination System (NPDES) permits to sanitary sewer system owners/operators within their jurisdictions. This Order establishes minimum requirements to prevent SSOs. Although it is the State Water Board's intent that this Order be the primary regulatory mechanism for sanitary sewer systems statewide, Regional Water Boards may issue more stringent or more prescriptive WDRs for sanitary sewer systems. Upon issuance or reissuance of a Regional Water Board's WDRs for a system subject to this Order, the Regional

Water Board shall coordinate its requirements with stated requirements within this Order, to identify requirements that are more stringent, to remove requirements that are less stringent than this Order, and to provide consistency in reporting.

REGULATORY CONSIDERATIONS

12. California Water Code section 13263 provides that the State Water Board may prescribe general WDRs for a category of discharges if the State Water Board finds or determines that:

- The discharges are produced by the same or similar operations;
- The discharges involve the same or similar types of waste;
- The discharges require the same or similar treatment standards; and
- The discharges are more appropriately regulated under general discharge requirements than individual discharge requirements.

This Order establishes requirements for a class of operations, facilities, and discharges that are similar throughout the state.

13. The issuance of general WDRs to the Enrollees will:

- a) Reduce the administrative burden of issuing individual WDRs to each Enrollee;
- b) Provide for a unified statewide approach for the reporting and database tracking of SSOs;
- c) Establish consistent and uniform requirements for SSMP development and implementation;
- d) Provide statewide consistency in reporting; and
- e) Facilitate consistent enforcement for violations.

14. The beneficial uses of surface waters that can be impaired by SSOs include, but are not limited to, aquatic life, drinking water supply, body contact and non-contact recreation, and aesthetics. The beneficial uses of ground water that can be impaired include, but are not limited to, drinking water and agricultural supply. Surface and ground waters throughout the state support these uses to varying degrees.

15. The implementation of requirements set forth in this Order will ensure the reasonable protection of past, present, and probable future beneficial uses of water and the prevention of nuisance. The requirements implement the water quality control plans (Basin Plans) for each region and take into account the environmental characteristics of hydrographic units within the state. Additionally, the State Water Board has considered water quality conditions that could reasonably be achieved through the coordinated control of all factors that affect

water quality in the area, costs associated with compliance with these

requirements, the need for developing housing within California, and the need to develop and use recycled water.

16. The Federal Clean Water Act largely prohibits any discharge of pollutants from a point source to waters of the United States except as authorized under an NPDES permit. In general, any point source discharge of sewage effluent to waters of the United States must comply with technology-based, secondary treatment standards, at a minimum, and any more stringent requirements necessary to meet applicable water quality standards and other requirements. Hence, the unpermitted discharge of wastewater from a sanitary sewer system to waters of the United States is illegal under the Clean Water Act. In addition, many Basin Plans adopted by the Regional Water Boards contain discharge prohibitions that apply to the discharge of untreated or partially treated wastewater. Finally, the California Water Code generally prohibits the discharge of waste to land prior to the filing of any required report of waste discharge and the subsequent issuance of either WDRs or a waiver of WDRs.
17. California Water Code section 13263 requires a water board to, after any necessary hearing, prescribe requirements as to the nature of any proposed discharge, existing discharge, or material change in an existing discharge. The requirements shall, among other things, take into consideration the need to prevent nuisance.
18. California Water Code section 13050, subdivision (m), defines nuisance as anything which meets all of the following requirements:
 - a. Is injurious to health, or is indecent or offensive to the senses, or an obstruction to the free use of property, so as to interfere with the comfortable enjoyment of life or property.
 - b. Affects at the same time an entire community or neighborhood, or any considerable number of persons, although the extent of the annoyance or damage inflicted upon individuals may be unequal.
 - c. Occurs during, or as a result of, the treatment or disposal of wastes.
19. This Order is consistent with State Water Board Resolution No. 68-16 (Statement of Policy with Respect to Maintaining High Quality of Waters in California) in that the Order imposes conditions to prevent impacts to water quality, does not allow the degradation of water quality, will not unreasonably affect beneficial uses of water, and will not result in water quality less than prescribed in State Water Board or Regional Water Board plans and policies.
20. The action to adopt this General Order is exempt from the California Environmental Quality Act (Public Resources Code §21000 et seq.) because it is an action taken by a regulatory agency to assure the protection of the environment and the regulatory process involves procedures for protection of the environment. (Cal. Code Regs., tit. 14, §15308). In addition, the action to adopt this Order is

exempt from CEQA pursuant to Cal.Code Regs., title 14, §15301 to the extent that it applies to existing sanitary sewer collection systems that constitute “existing facilities” as that term is used in Section 15301, and §15302, to the extent that it results in the repair or replacement of existing systems involving negligible or no expansion of capacity.

21. The Fact Sheet, which is incorporated by reference in the Order, contains supplemental information that was also considered in establishing these requirements.
22. The State Water Board has notified all affected public agencies and all known interested persons of the intent to prescribe general WDRs that require Enrollees to develop SSMPs and to report all SSOs.
23. The State Water Board conducted a public hearing on February 8, 2006, to receive oral and written comments on the draft order. The State Water Board received and considered, at its May 2, 2006, meeting, additional public comments on substantial changes made to the proposed general WDRs following the February 8, 2006, public hearing. The State Water Board has considered all comments pertaining to the proposed general WDRs.

IT IS HEREBY ORDERED, that pursuant to California Water Code section 13263, the Enrollees, their agents, successors, and assigns, in order to meet the provisions contained in Division 7 of the California Water Code and regulations adopted hereunder, shall comply with the following:

A. DEFINITIONS

1. **Sanitary sewer overflow (SSO)** - Any overflow, spill, release, discharge or diversion of untreated or partially treated wastewater from a sanitary sewer system. SSOs include:
 - (i) Overflows or releases of untreated or partially treated wastewater that reach waters of the United States;
 - (ii) Overflows or releases of untreated or partially treated wastewater that do not reach waters of the United States; and
 - (iii) Wastewater backups into buildings and on private property that are caused by blockages or flow conditions within the publicly owned portion of a sanitary sewer system.
2. **Sanitary sewer system** – Any system of pipes, pump stations, sewer lines, or other conveyances, upstream of a wastewater treatment plant headworks used to collect and convey wastewater to the publicly owned treatment facility. Temporary storage and conveyance facilities (such as vaults, temporary piping, construction trenches, wet wells, impoundments, tanks, etc.) are considered to be part of the sanitary sewer system, and discharges into these temporary storage facilities are not considered to be SSOs.

For purposes of this Order, sanitary sewer systems include only those systems owned by public agencies that are comprised of more than one mile of pipes or sewer lines.

3. **Enrollee** - A federal or state agency, municipality, county, district, and other public entity that owns or operates a sanitary sewer system, as defined in the general WDRs, and that has submitted a complete and approved application for coverage under this Order.
4. **SSO Reporting System** – Online spill reporting system that is hosted, controlled, and maintained by the State Water Board. The web address for this site is <http://ciwqs.waterboards.ca.gov>. This online database is maintained on a secure site and is controlled by unique usernames and passwords.
5. **Untreated or partially treated wastewater** – Any volume of waste discharged from the sanitary sewer system upstream of a wastewater treatment plant headworks.
6. **Satellite collection system** – The portion, if any, of a sanitary sewer system owned or operated by a different public agency than the agency that owns and operates the wastewater treatment facility to which the sanitary sewer system is tributary.
7. **Nuisance** - California Water Code section 13050, subdivision (m), defines nuisance as anything which meets all of the following requirements:
 - a. Is injurious to health, or is indecent or offensive to the senses, or an obstruction to the free use of property, so as to interfere with the comfortable enjoyment of life or property.
 - b. Affects at the same time an entire community or neighborhood, or any considerable number of persons, although the extent of the annoyance or damage inflicted upon individuals may be unequal.
 - c. Occurs during, or as a result of, the treatment or disposal of wastes.

B. APPLICATION REQUIREMENTS

1. **Deadlines for Application** – All public agencies that currently own or operate sanitary sewer systems within the State of California must apply for coverage under the general WDRs within six (6) months of the date of adoption of the general WDRs. Additionally, public agencies that acquire or assume responsibility for operating sanitary sewer systems after the date of adoption of this Order must apply for coverage under the general WDRs at least three (3) months prior to operation of those facilities.
2. **Applications under the general WDRs** – In order to apply for coverage pursuant to the general WDRs, a legally authorized representative for each agency must submit a complete application package. Within sixty (60) days of adoption of the

general WDRs, State Water Board staff will send specific instructions on how to apply for coverage under the general WDRs to all known public agencies that own sanitary sewer systems. Agencies that do not receive notice may obtain applications and instructions online on the Water Board's website.

3. Coverage under the general WDRs – Permit coverage will be in effect once a complete application package has been submitted and approved by the State Water Board's Division of Water Quality.

C. PROHIBITIONS

1. Any SSO that results in a discharge of untreated or partially treated wastewater to waters of the United States is prohibited.
2. Any SSO that results in a discharge of untreated or partially treated wastewater that creates a nuisance as defined in California Water Code Section 13050(m) is prohibited.

D. PROVISIONS

1. The Enrollee must comply with all conditions of this Order. Any noncompliance with this Order constitutes a violation of the California Water Code and is grounds for enforcement action.
2. It is the intent of the State Water Board that sanitary sewer systems be regulated in a manner consistent with the general WDRs. Nothing in the general WDRs shall be:
 - (i) Interpreted or applied in a manner inconsistent with the Federal Clean Water Act, or supersede a more specific or more stringent state or federal requirement in an existing permit, regulation, or administrative/judicial order or Consent Decree;
 - (ii) Interpreted or applied to authorize an SSO that is illegal under either the Clean Water Act, an applicable Basin Plan prohibition or water quality standard, or the California Water Code;
 - (iii) Interpreted or applied to prohibit a Regional Water Board from issuing an individual NPDES permit or WDR, superseding this general WDR, for a sanitary sewer system, authorized under the Clean Water Act or California Water Code; or
 - (iv) Interpreted or applied to supersede any more specific or more stringent WDRs or enforcement order issued by a Regional Water Board.
3. The Enrollee shall take all feasible steps to eliminate SSOs. In the event that an SSO does occur, the Enrollee shall take all feasible steps to contain and mitigate the impacts of an SSO.

4. In the event of an SSO, the Enrollee shall take all feasible steps to prevent untreated or partially treated wastewater from discharging from storm drains into flood control channels or waters of the United States by blocking the storm drainage system and by removing the wastewater from the storm drains.
5. All SSOs must be reported in accordance with Section G of the general WDRs.
6. In any enforcement action, the State and/or Regional Water Boards will consider the appropriate factors under the duly adopted State Water Board Enforcement Policy. And, consistent with the Enforcement Policy, the State and/or Regional Water Boards must consider the Enrollee's efforts to contain, control, and mitigate SSOs when considering the California Water Code Section 13327 factors. In assessing these factors, the State and/or Regional Water Boards will also consider whether:
 - (i) The Enrollee has complied with the requirements of this Order, including requirements for reporting and developing and implementing a SSMP;
 - (ii) The Enrollee can identify the cause or likely cause of the discharge event;
 - (iii) There were no feasible alternatives to the discharge, such as temporary storage or retention of untreated wastewater, reduction of inflow and infiltration, use of adequate backup equipment, collecting and hauling of untreated wastewater to a treatment facility, or an increase in the capacity of the system as necessary to contain the design storm event identified in the SSMP. It is inappropriate to consider the lack of feasible alternatives, if the Enrollee does not implement a periodic or continuing process to identify and correct problems.
 - (iv) The discharge was exceptional, unintentional, temporary, and caused by factors beyond the reasonable control of the Enrollee;
 - (v) The discharge could have been prevented by the exercise of reasonable control described in a certified SSMP for:
 - Proper management, operation and maintenance;
 - Adequate treatment facilities, sanitary sewer system facilities, and/or components with an appropriate design capacity, to reasonably prevent SSOs (e.g., adequately enlarging treatment or collection facilities to accommodate growth, infiltration and inflow (I/I), etc.);
 - Preventive maintenance (including cleaning and fats, oils, and grease (FOG) control);
 - Installation of adequate backup equipment; and
 - Inflow and infiltration prevention and control to the extent practicable.
 - (vi) The sanitary sewer system design capacity is appropriate to reasonably prevent SSOs.

(vii) The Enrollee took all reasonable steps to stop and mitigate the impact of the discharge as soon as possible.

7. When a sanitary sewer overflow occurs, the Enrollee shall take all feasible steps and necessary remedial actions to 1) control or limit the volume of untreated or partially treated wastewater discharged, 2) terminate the discharge, and 3) recover as much of the wastewater discharged as possible for proper disposal, including any wash down water.

The Enrollee shall implement all remedial actions to the extent they may be applicable to the discharge and not inconsistent with an emergency response plan, including the following:

- (i) Interception and rerouting of untreated or partially treated wastewater flows around the wastewater line failure;
 - (ii) Vacuum truck recovery of sanitary sewer overflows and wash down water;
 - (iii) Cleanup of debris at the overflow site;
 - (iv) System modifications to prevent another SSO at the same location;
 - (v) Adequate sampling to determine the nature and impact of the release; and
 - (vi) Adequate public notification to protect the public from exposure to the SSO.
8. The Enrollee shall properly, manage, operate, and maintain all parts of the sanitary sewer system owned or operated by the Enrollee, and shall ensure that the system operators (including employees, contractors, or other agents) are adequately trained and possess adequate knowledge, skills, and abilities.
9. The Enrollee shall allocate adequate resources for the operation, maintenance, and repair of its sanitary sewer system, by establishing a proper rate structure, accounting mechanisms, and auditing procedures to ensure an adequate measure of revenues and expenditures. These procedures must be in compliance with applicable laws and regulations and comply with generally acceptable accounting practices.
10. The Enrollee shall provide adequate capacity to convey base flows and peak flows, including flows related to wet weather events. Capacity shall meet or exceed the design criteria as defined in the Enrollee's System Evaluation and Capacity Assurance Plan for all parts of the sanitary sewer system owned or operated by the Enrollee.
11. The Enrollee shall develop and implement a written Sewer System Management Plan (SSMP) and make it available to the State and/or Regional Water Board upon request. A copy of this document must be publicly available at the Enrollee's office and/or available on the Internet. This SSMP must be approved by the Enrollee's governing board at a public meeting.

12. In accordance with the California Business and Professions Code sections 6735, 7835, and 7835.1, all engineering and geologic evaluations and judgments shall be performed by or under the direction of registered professionals competent and proficient in the fields pertinent to the required activities. Specific elements of the SSMP that require professional evaluation and judgments shall be prepared by or under the direction of appropriately qualified professionals, and shall bear the professional(s)' signature and stamp.
13. The mandatory elements of the SSMP are specified below. However, if the Enrollee believes that any element of this section is not appropriate or applicable to the Enrollee's sanitary sewer system, the SSMP program does not need to address that element. The Enrollee must justify why that element is not applicable. The SSMP must be approved by the deadlines listed in the SSMP Time Schedule below.

Sewer System Management Plan (SSMP)

- (i)**Goal:** The goal of the SSMP is to provide a plan and schedule to properly manage, operate, and maintain all parts of the sanitary sewer system. This will help reduce and prevent SSOs, as well as mitigate any SSOs that do occur.
- (ii)**Organization:** The SSMP must identify:
 - (a) The name of the responsible or authorized representative as described in Section J of this Order.
 - (b) The names and telephone numbers for management, administrative, and maintenance positions responsible for implementing specific measures in the SSMP program. The SSMP must identify lines of authority through an organization chart or similar document with a narrative explanation; and
 - (c) The chain of communication for reporting SSOs, from receipt of a complaint or other information, including the person responsible for reporting SSOs to the State and Regional Water Board and other agencies if applicable (such as County Health Officer, County Environmental Health Agency, Regional Water Board, and/or State Office of Emergency Services (OES)).
- (iii)**Legal Authority:** Each Enrollee must demonstrate, through sanitary sewer system use ordinances, service agreements, or other legally binding procedures, that it possesses the necessary legal authority to:
 - (a) Prevent illicit discharges into its sanitary sewer system (examples may include I/I, stormwater, chemical dumping, unauthorized debris and cut roots, etc.);
 - (b) Require that sewers and connections be properly designed and

constructed;

- (c) Ensure access for maintenance, inspection, or repairs for portions of the lateral owned or maintained by the Public Agency;
- (d) Limit the discharge of fats, oils, and grease and other debris that may cause blockages, and
- (e) Enforce any violation of its sewer ordinances.

(iv) **Operation and Maintenance Program.** The SSMP must include those elements listed below that are appropriate and applicable to the Enrollee's system:

- (a) Maintain an up-to-date map of the sanitary sewer system, showing all gravity line segments and manholes, pumping facilities, pressure pipes and valves, and applicable stormwater conveyance facilities;
- (b) Describe routine preventive operation and maintenance activities by staff and contractors, including a system for scheduling regular maintenance and cleaning of the sanitary sewer system with more frequent cleaning and maintenance targeted at known problem areas. The Preventative Maintenance (PM) program should have a system to document scheduled and conducted activities, such as work orders;
- (c) Develop a rehabilitation and replacement plan to identify and prioritize system deficiencies and implement short-term and long-term rehabilitation actions to address each deficiency. The program should include regular visual and TV inspections of manholes and sewer pipes, and a system for ranking the condition of sewer pipes and scheduling rehabilitation. Rehabilitation and replacement should focus on sewer pipes that are at risk of collapse or prone to more frequent blockages due to pipe defects. Finally, the rehabilitation and replacement plan should include a capital improvement plan that addresses proper management and protection of the infrastructure assets. The plan shall include a time schedule for implementing the short- and long-term plans plus a schedule for developing the funds needed for the capital improvement plan;
- (d) Provide training on a regular basis for staff in sanitary sewer system operations and maintenance, and require contractors to be appropriately trained; and
- (e) Provide equipment and replacement part inventories, including identification of critical replacement parts.

(v) Design and Performance Provisions:

- (a) Design and construction standards and specifications for the installation of new sanitary sewer systems, pump stations and other appurtenances; and for the rehabilitation and repair of existing sanitary sewer systems; and
- (b) Procedures and standards for inspecting and testing the installation of new sewers, pumps, and other appurtenances and for rehabilitation and repair projects.

(vi) Overflow Emergency Response Plan - Each Enrollee shall develop and implement an overflow emergency response plan that identifies measures to protect public health and the environment. At a minimum, this plan must include the following:

- (a) Proper notification procedures so that the primary responders and regulatory agencies are informed of all SSOs in a timely manner;
- (b) A program to ensure an appropriate response to all overflows;
- (c) Procedures to ensure prompt notification to appropriate regulatory agencies and other potentially affected entities (e.g. health agencies, Regional Water Boards, water suppliers, etc.) of all SSOs that potentially affect public health or reach the waters of the State in accordance with the MRP. All SSOs shall be reported in accordance with this MRP, the California Water Code, other State Law, and other applicable Regional Water Board WDRs or NPDES permit requirements. The SSMP should identify the officials who will receive immediate notification;
- (d) Procedures to ensure that appropriate staff and contractor personnel are aware of and follow the Emergency Response Plan and are appropriately trained;
- (e) Procedures to address emergency operations, such as traffic and crowd control and other necessary response activities; and
- (f) A program to ensure that all reasonable steps are taken to contain and prevent the discharge of untreated and partially treated wastewater to waters of the United States and to minimize or correct any adverse impact on the environment resulting from the SSOs, including such accelerated or additional monitoring as may be necessary to determine the nature and impact of the discharge.

(vii) **FOG Control Program:** Each Enrollee shall evaluate its service area to determine whether a FOG control program is needed. If an Enrollee determines that a FOG program is not needed, the Enrollee must provide justification for why it is not needed. If FOG is found to be a problem, the Enrollee must prepare and implement a FOG source control program to reduce the amount of these substances discharged to the sanitary sewer system. This plan shall include the following as appropriate:

- (a) An implementation plan and schedule for a public education outreach program that promotes proper disposal of FOG;
- (b) A plan and schedule for the disposal of FOG generated within the sanitary sewer system service area. This may include a list of acceptable disposal facilities and/or additional facilities needed to adequately dispose of FOG generated within a sanitary sewer system service area;
- (c) The legal authority to prohibit discharges to the system and identify measures to prevent SSOs and blockages caused by FOG;
- (d) Requirements to install grease removal devices (such as traps or interceptors), design standards for the removal devices, maintenance requirements, BMP requirements, record keeping and reporting requirements;
- (e) Authority to inspect grease producing facilities, enforcement authorities, and whether the Enrollee has sufficient staff to inspect and enforce the FOG ordinance;
- (f) An identification of sanitary sewer system sections subject to FOG blockages and establishment of a cleaning maintenance schedule for each section; and
- (g) Development and implementation of source control measures for all sources of FOG discharged to the sanitary sewer system for each section identified in (f) above.

(viii) **System Evaluation and Capacity Assurance Plan:** The Enrollee shall prepare and implement a capital improvement plan (CIP) that will provide hydraulic capacity of key sanitary sewer system elements for dry weather peak flow conditions, as well as the appropriate design storm or wet weather event. At a minimum, the plan must include:

- (a) **Evaluation:** Actions needed to evaluate those portions of the sanitary sewer system that are experiencing or contributing to an SSO discharge caused by hydraulic deficiency. The evaluation must provide estimates of peak flows (including flows from SSOs that escape from the system) associated with conditions similar to those causing overflow events, estimates of the capacity of key system components, hydraulic deficiencies (including components of the system with limiting capacity) and the major sources that contribute to the peak flows associated with overflow events;

- (b) **Design Criteria:** Where design criteria do not exist or are deficient, undertake the evaluation identified in (a) above to establish appropriate design criteria; and
 - (c) **Capacity Enhancement Measures:** The steps needed to establish a short- and long-term CIP to address identified hydraulic deficiencies, including prioritization, alternatives analysis, and schedules. The CIP may include increases in pipe size, I/I reduction programs, increases and redundancy in pumping capacity, and storage facilities. The CIP shall include an implementation schedule and shall identify sources of funding.
 - (d) **Schedule:** The Enrollee shall develop a schedule of completion dates for all portions of the capital improvement program developed in (a)-(c) above. This schedule shall be reviewed and updated consistent with the SSMP review and update requirements as described in Section D. 14.
- (ix) **Monitoring, Measurement, and Program Modifications:** The Enrollee shall:
- (a) Maintain relevant information that can be used to establish and prioritize appropriate SSMP activities;
 - (b) Monitor the implementation and, where appropriate, measure the effectiveness of each element of the SSMP;
 - (c) Assess the success of the preventative maintenance program;
 - (d) Update program elements, as appropriate, based on monitoring or performance evaluations; and
 - (e) Identify and illustrate SSO trends, including: frequency, location, and volume.
- (x) **SSMP Program Audits** - As part of the SSMP, the Enrollee shall conduct periodic internal audits, appropriate to the size of the system and the number of SSOs. At a minimum, these audits must occur every two years and a report must be prepared and kept on file. This audit shall focus on evaluating the effectiveness of the SSMP and the Enrollee's compliance with the SSMP requirements identified in this subsection (D.13), including identification of any deficiencies in the SSMP and steps to correct them.

- (xi) **Communication Program** – The Enrollee shall communicate on a regular basis with the public on the development, implementation, and performance of its SSMP. The communication system shall provide the public the opportunity to provide input to the Enrollee as the program is developed and implemented.

The Enrollee shall also create a plan of communication with systems that are tributary and/or satellite to the Enrollee's sanitary sewer system.

14. Both the SSMP and the Enrollee's program to implement the SSMP must be certified by the Enrollee to be in compliance with the requirements set forth above and must be presented to the Enrollee's governing board for approval at a public meeting. The Enrollee shall certify that the SSMP, and subparts thereof, are in compliance with the general WDRs within the time frames identified in the time schedule provided in subsection D.15, below.

In order to complete this certification, the Enrollee's authorized representative must complete the certification portion in the Online SSO Database Questionnaire by checking the appropriate milestone box, printing and signing the automated form, and sending the form to:

State Water Resources Control Board
Division of Water Quality
Attn: SSO Program Manager
P.O. Box 100 Sacramento, CA 95812

The SSMP must be updated every five (5) years, and must include any significant program changes. Re-certification by the governing board of the Enrollee is required in accordance with D.14 when significant updates to the SSMP are made. To complete the re-certification process, the Enrollee shall enter the data in the Online SSO Database and mail the form to the State Water Board, as described above.

15. The Enrollee shall comply with these requirements according to the following schedule. This time schedule does not supersede existing requirements or time schedules associated with other permits or regulatory requirements.

Sewer System Management Plan Time Schedule

Task and Associated Section	Completion Date			
	Population > 100,000	Population between 100,000 and 10,000	Population between 10,000 and 2,500	Population < 2,500
Application for Permit Coverage Section C	6 months after WDRs Adoption	6 months after WDRs Adoption	6 months after WDRs Adoption	6 months after WDRs Adoption
Reporting Program Section G	6 months after WDRs Adoption ¹	6 months after WDRs Adoption ¹	6 months after WDRs Adoption ¹	6 months after WDRs Adoption ¹
SSMP Development Plan and Schedule No specific Section	9 months after WDRs Adoption ²	12 months after WDRs Adoption ²	15 months after WDRs Adoption ²	18 months after WDRs Adoption ²
Goals and Organization Structure Section D 13 (i) & (ii)	12 months after WDRs Adoption ²	12 months after WDRs Adoption ²	18 months after WDRs Adoption ²	18 months after WDRs Adoption ²
Overflow Emergency Response Program Section D 13 (vi)	24 months after WDRs Adoption ²	30 months after WDRs Adoption ²	36 months after WDRs Adoption ²	39 months after WDRs Adoption ²
Legal Authority Section D 13 (iii)	24 months after WDRs Adoption ²	30 months after WDRs Adoption ²	36 months after WDRs Adoption ²	39 months after WDRs Adoption ²
Operation and Maintenance Program Section D 13 (iv)	24 months after WDRs Adoption ²	30 months after WDRs Adoption ²	36 months after WDRs Adoption ²	39 months after WDRs Adoption ²
Grease Control Program Section D 13 (vii)	24 months after WDRs Adoption ²	30 months after WDRs Adoption ²	36 months after WDRs Adoption ²	39 months after WDRs Adoption ²
Design and Performance Section D 13 (v)	36 months after WDRs Adoption	39 months after WDRs Adoption	48 months after WDRs Adoption	51 months after WDRs Adoption
System Evaluation and Capacity Assurance Plan Section D 13 (viii)	36 months after WDRs Adoption	39 months after WDRs Adoption	48 months after WDRs Adoption	51 months after WDRs Adoption
Final SSMP, incorporating all of the SSMP requirements Section D 13	36 months after WDRs Adoption	39 months after WDRs Adoption	48 months after WDRs Adoption	51 months after WDRs Adoption

1. In the event that by July 1, 2006 the Executive Director is able to execute a memorandum of agreement (MOA) with the California Water Environment Association (CWEA) or discharger representatives outlining a strategy and time schedule for CWEA or another entity to provide statewide training on the adopted monitoring program, SSO database electronic reporting, and SSMP development, consistent with this Order, then the schedule of Reporting Program Section G shall be replaced with the following schedule:

Reporting Program Section G	
Regional Boards 4, 8, and 9	8 months after WDRs Adoption
Regional Boards 1, 2, and 3	12 months after WDRs Adoption
Regional Boards 5, 6, and 7	16 months after WDRs Adoption

If this MOU is not executed by July 1, 2006, the reporting program time schedule will remain six (6) months for all regions and agency size categories.

2. In the event that the Executive Director executes the MOA identified in note 1 by July 1, 2006, then the deadline for this task shall be extended by six (6) months. The time schedule identified in the MOA must be consistent with the extended time schedule provided by this note. If the MOA is not executed by July 1, 2006, the six (6) month time extension will not be granted.

E. WDRs and SSMP AVAILABILITY

1. A copy of the general WDRs and the certified SSMP shall be maintained at appropriate locations (such as the Enrollee's offices, facilities, and/or Internet homepage) and shall be available to sanitary sewer system operating and maintenance personnel at all times.

F. ENTRY AND INSPECTION

1. The Enrollee shall allow the State or Regional Water Boards or their authorized representative, upon presentation of credentials and other documents as may be required by law, to:
 - a. Enter upon the Enrollee's premises where a regulated facility or activity is located or conducted, or where records are kept under the conditions of this Order;
 - b. Have access to and copy, at reasonable times, any records that must be kept under the conditions of this Order;

- c. Inspect at reasonable times any facilities, equipment (including monitoring and control equipment), practices, or operations regulated or required under this Order; and
- d. Sample or monitor at reasonable times, for the purposes of assuring compliance with this Order or as otherwise authorized by the California Water Code, any substances or parameters at any location.

G. GENERAL MONITORING AND REPORTING REQUIREMENTS

1. The Enrollee shall furnish to the State or Regional Water Board, within a reasonable time, any information that the State or Regional Water Board may request to determine whether cause exists for modifying, revoking and reissuing, or terminating this Order. The Enrollee shall also furnish to the Executive Director of the State Water Board or Executive Officer of the applicable Regional Water Board, upon request, copies of records required to be kept by this Order.
2. The Enrollee shall comply with the attached Monitoring and Reporting Program No. 2006-0003 and future revisions thereto, as specified by the Executive Director. Monitoring results shall be reported at the intervals specified in Monitoring and Reporting Program No. 2006-0003. Unless superseded by a specific enforcement Order for a specific Enrollee, these reporting requirements are intended to replace other mandatory routine written reports associated with SSOs.
3. All Enrollees must obtain SSO Database accounts and receive a "Username" and "Password" by registering through the California Integrated Water Quality System (CIWQS). These accounts will allow controlled and secure entry into the SSO Database. Additionally, within 30 days of receiving an account and prior to recording spills into the SSO Database, all Enrollees must complete the "Collection System Questionnaire", which collects pertinent information regarding a Enrollee's collection system. The "Collection System Questionnaire" must be updated at least every 12 months.
4. Pursuant to Health and Safety Code section 5411.5, any person who, without regard to intent or negligence, causes or permits any untreated wastewater or other waste to be discharged in or on any waters of the State, or discharged in or deposited where it is, or probably will be, discharged in or on any surface waters of the State, as soon as that person has knowledge of the discharge, shall immediately notify the local health officer of the discharge. Discharges of untreated or partially treated wastewater to storm drains and drainage channels, whether man-made or natural or concrete-lined, shall be reported as required above.

Any SSO greater than 1,000 gallons discharged in or on any waters of the State, or discharged in or deposited where it is, or probably will be, discharged in or on any surface waters of the State shall also be reported to the Office of Emergency Services pursuant to California Water Code section 13271.

H. CHANGE IN OWNERSHIP

- 1 This Order is not transferable to any person or party, except after notice to the Executive Director. The Enrollee shall submit this notice in writing at least 30 days in advance of any proposed transfer. The notice must include a written agreement between the existing and new Enrollee containing a specific date for the transfer of this Order's responsibility and coverage between the existing Enrollee and the new Enrollee. This agreement shall include an acknowledgement that the existing Enrollee is liable for violations up to the transfer date and that the new Enrollee is liable from the transfer date forward.

I. INCOMPLETE REPORTS

1. If an Enrollee becomes aware that it failed to submit any relevant facts in any report required under this Order, the Enrollee shall promptly submit such facts or information by formally amending the report in the Online SSO Database.

J. REPORT DECLARATION

1. All applications, reports, or information shall be signed and certified as follows:
 - (i) All reports required by this Order and other information required by the State or Regional Water Board shall be signed and certified by a person designated, for a municipality, state, federal or other public agency, as either a principal executive officer or ranking elected official, or by a duly authorized representative of that person, as described in paragraph (ii) of this provision. (For purposes of electronic reporting, an electronic signature and accompanying certification, which is in compliance with the Online SSO database procedures, meet this certification requirement.)
 - (ii) An individual is a duly authorized representative only if:
 - (a) The authorization is made in writing by a person described in paragraph (i) of this provision; and
 - (b) The authorization specifies either an individual or a position having responsibility for the overall operation of the regulated facility or activity.

K. CIVIL MONETARY REMEDIES FOR DISCHARGE VIOLATIONS

1. The California Water Code provides various enforcement options, including civil monetary remedies, for violations of this Order.
2. The California Water Code also provides that any person failing or refusing to furnish technical or monitoring program reports, as required under this Order, or

falsifying any information provided in the technical or monitoring reports is subject to civil monetary penalties.

L. SEVERABILITY

1. The provisions of this Order are severable, and if any provision of this Order, or the application of any provision of this Order to any circumstance, is held invalid, the application of such provision to other circumstances, and the remainder of this Order, shall not be affected thereby.
2. This order does not convey any property rights of any sort or any exclusive privileges. The requirements prescribed herein do not authorize the commission of any act causing injury to persons or property, nor protect the Enrollee from liability under federal, state or local laws, nor create a vested right for the Enrollee to continue the waste discharge.

CERTIFICATION

The undersigned Clerk to the State Water Board does hereby certify that the foregoing is a full, true, and correct copy of general WDRs duly and regularly adopted at a meeting of the State Water Resources Control Board held on May 2, 2006.

AYE: Tam M. Doduc Gerald D. Secundy

NO: Arthur G. Baggett

ABSENT: None

ABSTAIN: None



Song Her
Clerk to the Board

STATE OF CALIFORNIA
WATER RESOURCES CONTROL BOARD
ORDER NO. WQ 2013-0058-EXEC

AMENDING MONITORING AND REPORTING PROGRAM
FOR
STATEWIDE GENERAL WASTE DISCHARGE REQUIREMENTS FOR
SANITARY SEWER SYSTEMS

The State of California, Water Resources Control Board (hereafter State Water Board) finds:

1. The State Water Board is authorized to prescribe statewide general Waste Discharge Requirements (WDRs) for categories of discharges that involve the same or similar operations and the same or similar types of waste pursuant to Water Code section 13263(i).
2. Water Code section 13193 *et seq.* requires the Regional Water Quality Control Boards (Regional Water Boards) and the State Water Board (collectively, the Water Boards) to gather Sanitary Sewer Overflow (SSO) information and make this information available to the public, including but not limited to, SSO cause, estimated volume, location, date, time, duration, whether or not the SSO reached or may have reached waters of the state, response and corrective action taken, and an enrollee's contact information for each SSO event. An enrollee is defined as the public entity having legal authority over the operation and maintenance of, or capital improvements to, a sanitary sewer system greater than one mile in length.
3. Water Code section 13271, *et seq.* requires notification to the California Office of Emergency Services (Cal OES), formerly the California Emergency Management Agency, for certain unauthorized discharges, including SSOs.
4. On May 2, 2006, the State Water Board adopted Order 2006-0003-DWQ, "Statewide Waste Discharge Requirements for Sanitary Sewer Systems"¹ (hereafter SSS WDRs) to comply with Water Code section 13193 and to establish the framework for the statewide SSO Reduction Program.
5. Subsection G.2 of the SSS WDRs and the Monitoring and Reporting Program (MRP) provide that the Executive Director may modify the terms of the MRP at any time.
6. On February 20, 2008, the State Water Board Executive Director adopted a revised MRP for the SSS WDRs to rectify early notification deficiencies and ensure that first responders are notified in a timely manner of SSOs discharged into waters of the state.
7. When notified of an SSO that reaches a drainage channel or surface water of the state, Cal OES, pursuant to Water Code section 13271(a)(3), forwards the SSO notification information² to local government agencies and first responders including local public health officials and the applicable Regional Water Board. Receipt of notifications for a single SSO event from both the SSO reporter

¹ Available for download at:

http://www.waterboards.ca.gov/board_decisions/adopted_orders/water_quality/2006/wqo/wqo2006_0003.pdf

² Cal OES Hazardous Materials Spill Reports available Online at:

[http://w3.calema.ca.gov/operational/mal haz.nsf/\\$defaultview](http://w3.calema.ca.gov/operational/mal haz.nsf/$defaultview) and <http://w3.calema.ca.gov/operational/mal haz.nsf>

and Cal OES is duplicative. To address this, the SSO notification requirements added by the February 20, 2008 MRP revision are being removed in this MRP revision.

8. In the February 28, 2008 Memorandum of Agreement between the State Water Board and the California Water and Environment Association (CWEA), the State Water Board committed to re-designing the CIWQS³ Online SSO Database to allow "event" based SSO reporting versus the original "location" based reporting. Revisions to this MRP and accompanying changes to the CIWQS Online SSO Database will implement this change by allowing for multiple SSO appearance points to be associated with each SSO event caused by a single asset failure.
9. Based on stakeholder input and Water Board staff experience implementing the SSO Reduction Program, SSO categories have been revised in this MRP. In the prior version of the MRP, SSOs have been categorized as Category 1 or Category 2. This MRP implements changes to SSO categories by adding a Category 3 SSO type. This change will improve data management to further assist Water Board staff with evaluation of high threat and low threat SSOs by placing them in unique categories (i.e., Category 1 and Category 3, respectively). This change will also assist enrollees in identifying SSOs that require Cal OES notification.
10. Based on over six years of implementation of the SSS WDRs, the State Water Board concludes that the February 20, 2008 MRP must be updated to better advance the SSO Reduction Program⁴ objectives, assess compliance, and enforce the requirements of the SSS WDRs.

IT IS HEREBY ORDERED THAT:

Pursuant to the authority delegated by Water Code section 13267(f), Resolution 2002-0104, and Order 2006-0003-DWQ, the MRP for the SSS WDRs (Order 2006-0003-DWQ) is hereby amended as shown in Attachment A and shall be effective on September 9, 2013.

8/6/13

Date



Thomas Howard
Executive Director

³ California Integrated Water Quality System (CIWQS) publicly available at
<http://www.waterboards.ca.gov/ciwqs/publicreports.shtml>

⁴ Statewide Sanitary Sewer Overflow Reduction Program information is available at:
http://www.waterboards.ca.gov/water_issues/programs/ssor/

ATTACHMENT A

STATE WATER RESOURCES CONTROL BOARD ORDER NO. WQ 2013-0058-EXEC

AMENDING MONITORING AND REPORTING PROGRAM FOR STATEWIDE GENERAL WASTE DISCHARGE REQUIREMENTS FOR SANITARY SEWER SYSTEMS

This Monitoring and Reporting Program (MRP) establishes monitoring, record keeping, reporting and public notification requirements for Order 2006-0003-DWQ, "Statewide General Waste Discharge Requirements for Sanitary Sewer Systems" (SSS WDRs). This MRP shall be effective from September 9, 2013 until it is rescinded. The Executive Director may make revisions to this MRP at any time. These revisions may include a reduction or increase in the monitoring and reporting requirements. All site specific records and data developed pursuant to the SSS WDRs and this MRP shall be complete, accurate, and justified by evidence maintained by the enrollee. Failure to comply with this MRP may subject an enrollee to civil liabilities of up to \$5,000 a day per violation pursuant to Water Code section 13350; up to \$1,000 a day per violation pursuant to Water Code section 13268; or referral to the Attorney General for judicial civil enforcement. The State Water Resources Control Board (State Water Board) reserves the right to take any further enforcement action authorized by law.

A. SUMMARY OF MRP REQUIREMENTS

Table 1 – Spill Categories and Definitions

CATEGORIES	DEFINITIONS [see Section A on page 5 of Order 2006-0003-DWQ, for Sanitary Sewer Overflow (SSO) definition]
CATEGORY 1	Discharges of untreated or partially treated wastewater of <u>any volume</u> resulting from an enrollee's sanitary sewer system failure or flow condition that: <ul style="list-style-type: none">• Reach surface water and/or reach a drainage channel tributary to a surface water; or• Reach a Municipal Separate Storm Sewer System (MS4) and are not fully captured and returned to the sanitary sewer system or not otherwise captured and disposed of properly. Any volume of wastewater not recovered from the MS4 is considered to have reached surface water unless the storm drain system discharges to a dedicated storm water or groundwater infiltration basin (e.g., infiltration pit, percolation pond).
CATEGORY 2	Discharges of untreated or partially treated wastewater of <u>1,000 gallons or greater</u> resulting from an enrollee's sanitary sewer system failure or flow condition that <u>do not</u> reach surface water, a drainage channel, or a MS4 unless the entire SSO discharged to the storm drain system is fully recovered and disposed of properly.
CATEGORY 3	All other discharges of untreated or partially treated wastewater resulting from an enrollee's sanitary sewer system failure or flow condition.
PRIVATE LATERAL SEWAGE DISCHARGE (PLSD)	Discharges of untreated or partially treated wastewater resulting from blockages or other problems <u>within a privately owned sewer lateral</u> connected to the enrollee's sanitary sewer system or from other private sewer assets. PLSDs that the enrollee becomes aware of may be <u>voluntarily</u> reported to the California Integrated Water Quality System (CIWQS) Online SSO Database.

Table 2 – Notification, Reporting, Monitoring, and Record Keeping Requirements

ELEMENT	REQUIREMENT	METHOD
NOTIFICATION (see section B of MRP)	<ul style="list-style-type: none"> Within two hours of becoming aware of any Category 1 SSO <u>greater than or equal to 1,000 gallons discharged to surface water or spilled in a location where it probably will be discharged to surface water</u>, notify the California Office of Emergency Services (Cal OES) and obtain a notification control number. 	Call Cal OES at: (800) 852-7550
REPORTING (see section C of MRP)	<ul style="list-style-type: none"> Category 1 SSO: Submit draft report within three business days of becoming aware of the SSO and certify within 15 calendar days of SSO end date. Category 2 SSO: Submit draft report within 3 business days of becoming aware of the SSO and certify within 15 calendar days of the SSO end date. Category 3 SSO: Submit certified report within 30 calendar days of the end of month in which SSO the occurred. SSO Technical Report: Submit within 45 calendar days after the end date of any Category 1 SSO in which 50,000 gallons or greater are spilled to surface waters. “No Spill” Certification: Certify that no SSOs occurred within 30 calendar days of the end of the month or, if reporting quarterly, the quarter in which no SSOs occurred. Collection System Questionnaire: Update and certify every 12 months. 	Enter data into the CIWQS Online SSO Database (http://ciwqs.waterboards.ca.gov/), certified by enrollee’s Legally Responsible Official(s).
WATER QUALITY MONITORING (see section D of MRP)	<ul style="list-style-type: none"> Conduct water quality sampling <u>within 48 hours</u> after initial SSO notification for Category 1 SSOs in which 50,000 gallons or greater are spilled to surface waters. 	Water quality results are required to be uploaded into CIWQS for Category 1 SSOs in which 50,000 gallons or greater are spilled to surface waters.
RECORD KEEPING (see section E of MRP)	<ul style="list-style-type: none"> SSO event records. Records documenting Sanitary Sewer Management Plan (SSMP) implementation and changes/updates to the SSMP. Records to document Water Quality Monitoring for SSOs of 50,000 gallons or greater spilled to surface waters. Collection system telemetry records if relied upon to document and/or estimate SSO Volume. 	Self-maintained records shall be available during inspections or upon request.

B. NOTIFICATION REQUIREMENTS

Although Regional Water Quality Control Boards (Regional Water Boards) and the State Water Board (collectively, the Water Boards) staff do not have duties as first responders, this MRP is an appropriate mechanism to ensure that the agencies that have first responder duties are notified in a timely manner in order to protect public health and beneficial uses.

1. For any Category 1 SSO greater than or equal to 1,000 gallons that results in a discharge to a surface water or spilled in a location where it probably will be discharged to surface water, either directly or by way of a drainage channel or MS4, the enrollee shall, as soon as possible, but not later than two (2) hours after (A) the enrollee has knowledge of the discharge, (B) notification is possible, and (C) notification can be provided without substantially impeding cleanup or other emergency measures, notify the Cal OES and obtain a notification control number.
2. To satisfy notification requirements for each applicable SSO, the enrollee shall provide the information requested by Cal OES before receiving a control number. Spill information requested by Cal OES may include:
 - i. Name of person notifying Cal OES and direct return phone number.
 - ii. Estimated SSO volume discharged (gallons).
 - iii. If ongoing, estimated SSO discharge rate (gallons per minute).
 - iv. SSO Incident Description:
 - a. Brief narrative.
 - b. On-scene point of contact for additional information (name and cell phone number).
 - c. Date and time enrollee became aware of the SSO.
 - d. Name of sanitary sewer system agency causing the SSO.
 - e. SSO cause (if known).
 - v. Indication of whether the SSO has been contained.
 - vi. Indication of whether surface water is impacted.
 - vii. Name of surface water impacted by the SSO, if applicable.
 - viii. Indication of whether a drinking water supply is or may be impacted by the SSO.
 - ix. Any other known SSO impacts.
 - x. SSO incident location (address, city, state, and zip code).
3. Following the initial notification to Cal OES and until such time that an enrollee certifies the SSO report in the CIWQS Online SSO Database, the enrollee shall provide updates to Cal OES regarding substantial changes to the estimated volume of untreated or partially treated sewage discharged and any substantial change(s) to known impact(s).
4. PLSDs: The enrollee is strongly encouraged to notify Cal OES of discharges greater than or equal to 1,000 gallons of untreated or partially treated wastewater that result or may result in a discharge to surface water resulting from failures or flow conditions within a privately owned sewer lateral or from other private sewer asset(s) if the enrollee becomes aware of the PLSD.

C. REPORTING REQUIREMENTS

1. **CIWQS Online SSO Database Account:** All enrollees shall obtain a CIWQS Online SSO Database account and receive a “Username” and “Password” by registering through CIWQS. These accounts allow controlled and secure entry into the CIWQS Online SSO Database.
2. **SSO Mandatory Reporting Information:** For reporting purposes, if one SSO event results in multiple appearance points in a sewer system asset, the enrollee shall complete one SSO report in the CIWQS Online SSO Database which includes the GPS coordinates for the location of the SSO appearance point closest to the failure point, blockage or location of the flow condition that caused the SSO, and provide descriptions of the locations of all other discharge points associated with the SSO event.
3. **SSO Categories**
 - i. **Category 1** – Discharges of untreated or partially treated wastewater of any volume resulting from an enrollee’s sanitary sewer system failure or flow condition that:
 - a. Reach surface water and/or reach a drainage channel tributary to a surface water; or
 - b. Reach a MS4 and are not fully captured and returned to the sanitary sewer system or not otherwise captured and disposed of properly. Any volume of wastewater not recovered from the MS4 is considered to have reached surface water unless the storm drain system discharges to a dedicated storm water or groundwater infiltration basin (e.g., infiltration pit, percolation pond).
 - ii. **Category 2** – Discharges of untreated or partially treated wastewater greater than or equal to 1,000 gallons resulting from an enrollee’s sanitary sewer system failure or flow condition that does not reach a surface water, a drainage channel, or the MS4 unless the entire SSO volume discharged to the storm drain system is fully recovered and disposed of properly.
 - iii. **Category 3** – All other discharges of untreated or partially treated wastewater resulting from an enrollee’s sanitary sewer system failure or flow condition.
4. **Sanitary Sewer Overflow Reporting to CIWQS - Timeframes**
 - i. **Category 1 and Category 2 SSOs** – All SSOs that meet the above criteria for Category 1 or Category 2 SSOs shall be reported to the CIWQS Online SSO Database:
 - a. Draft reports for Category 1 and Category 2 SSOs shall be submitted to the CIWQS Online SSO Database within three (3) business days of the enrollee becoming aware of the SSO. Minimum information that shall be reported in a draft Category 1 SSO report shall include all information identified in section 8.i.a. below. Minimum information that shall be reported in a Category 2 SSO draft report shall include all information identified in section 8.i.c below.
 - b. A final Category 1 or Category 2 SSO report shall be certified through the CIWQS Online SSO Database within 15 calendar days of the end date of the SSO. Minimum information that shall be certified in the final Category 1 SSO report shall include all information identified in section 8.i.b below. Minimum information that shall be certified in a final Category 2 SSO report shall include all information identified in section 8.i.d below.

- ii. **Category 3 SSOs** – All SSOs that meet the above criteria for Category 3 SSOs shall be reported to the CIWQS Online SSO Database and certified within 30 calendar days after the end of the calendar month in which the SSO occurs (e.g., all Category 3 SSOs occurring in the month of February shall be entered into the database and certified by March 30). Minimum information that shall be certified in a final Category 3 SSO report shall include all information identified in section 8.i.e below.
- iii. **“No Spill” Certification** – If there are no SSOs during the calendar month, the enrollee shall either 1) certify, within 30 calendar days after the end of each calendar month, a “No Spill” certification statement in the CIWQS Online SSO Database certifying that there were no SSOs for the designated month, or 2) certify, quarterly within 30 calendar days after the end of each quarter, “No Spill” certification statements in the CIWQS Online SSO Database certifying that there were no SSOs for each month in the quarter being reported on. For quarterly reporting, the quarters are Q1 - January/ February/ March, Q2 - April/May/June, Q3 - July/August/September, and Q4 - October/November/December.

If there are no SSOs during a calendar month but the enrollee reported a PLSD, the enrollee shall still certify a “No Spill” certification statement for that month.
- iv. **Amended SSO Reports** – The enrollee may update or add additional information to a certified SSO report within 120 calendar days after the SSO end date by amending the report or by adding an attachment to the SSO report in the CIWQS Online SSO Database. SSO reports certified in the CIWQS Online SSO Database prior to the adoption date of this MRP may only be amended up to 120 days after the effective date of this MRP. After 120 days, the enrollee may contact the SSO Program Manager to request to amend an SSO report if the enrollee also submits justification for why the additional information was not available prior to the end of the 120 days.

5. **SSO Technical Report**

The enrollee shall submit an SSO Technical Report in the CIWQS Online SSO Database within 45 calendar days of the SSO end date for any SSO in which 50,000 gallons or greater are spilled to surface waters. This report, which does not preclude the Water Boards from requiring more detailed analyses if requested, shall include at a minimum, the following:

- i. **Causes and Circumstances of the SSO:**
 - a. Complete and detailed explanation of how and when the SSO was discovered.
 - b. Diagram showing the SSO failure point, appearance point(s), and final destination(s).
 - c. Detailed description of the methodology employed and available data used to calculate the volume of the SSO and, if applicable, the SSO volume recovered.
 - d. Detailed description of the cause(s) of the SSO.
 - e. Copies of original field crew records used to document the SSO.
 - f. Historical maintenance records for the failure location.
- ii. **Enrollee’s Response to SSO:**
 - a. Chronological narrative description of all actions taken by enrollee to terminate the spill.
 - b. Explanation of how the SSMP Overflow Emergency Response plan was implemented to respond to and mitigate the SSO.

- c. Final corrective action(s) completed and/or planned to be completed, including a schedule for actions not yet completed.

iii. **Water Quality Monitoring:**

- a. Description of all water quality sampling activities conducted including analytical results and evaluation of the results.
- b. Detailed location map illustrating all water quality sampling points.

6. **PLSDs**

Discharges of untreated or partially treated wastewater resulting from blockages or other problems within a privately owned sewer lateral connected to the enrollee's sanitary sewer system or from other private sanitary sewer system assets may be voluntarily reported to the CIWQS Online SSO Database.

- i. The enrollee is also encouraged to provide notification to Cal OES per section B above when a PLSD greater than or equal to 1,000 gallons has or may result in a discharge to surface water. For any PLSD greater than or equal to 1,000 gallons regardless of the spill destination, the enrollee is also encouraged to file a spill report as required by Health and Safety Code section 5410 et. seq. and Water Code section 13271, or notify the responsible party that notification and reporting should be completed as specified above and required by State law.
- ii. If a PLSD is recorded in the CIWQS Online SSO Database, the enrollee must identify the sewage discharge as occurring and caused by a private sanitary sewer system asset and should identify a responsible party (other than the enrollee), if known. Certification of PLSD reports by enrollees is not required.

7. **CIWQS Online SSO Database Unavailability**

In the event that the CIWQS Online SSO Database is not available, the enrollee must fax or e-mail all required information to the appropriate Regional Water Board office in accordance with the time schedules identified herein. In such event, the enrollee must also enter all required information into the CIWQS Online SSO Database when the database becomes available.

8. **Mandatory Information to be Included in CIWQS Online SSO Reporting**

All enrollees shall obtain a CIWQS Online SSO Database account and receive a "Username" and "Password" by registering through CIWQS which can be reached at CIWQS@waterboards.ca.gov or by calling (866) 792-4977, M-F, 8 A.M. to 5 P.M. These accounts will allow controlled and secure entry into the CIWQS Online SSO Database. Additionally, within thirty (30) days of initial enrollment and prior to recording SSOs into the CIWQS Online SSO Database, all enrollees must complete a Collection System Questionnaire (Questionnaire). The Questionnaire shall be updated at least once every 12 months.

i. **SSO Reports**

At a minimum, the following mandatory information shall be reported prior to finalizing and certifying an SSO report for each category of SSO:

- a. **Draft Category 1 SSOs:** At a minimum, the following mandatory information shall be reported for a draft Category 1 SSO report:
1. SSO Contact Information: Name and telephone number of enrollee contact person who can answer specific questions about the SSO being reported.
 2. SSO Location Name.
 3. Location of the overflow event (SSO) by entering GPS coordinates. If a single overflow event results in multiple appearance points, provide GPS coordinates for the appearance point closest to the failure point and describe each additional appearance point in the SSO appearance point explanation field.
 4. Whether or not the SSO reached surface water, a drainage channel, or entered and was discharged from a drainage structure.
 5. Whether or not the SSO reached a municipal separate storm drain system.
 6. Whether or not the total SSO volume that reached a municipal separate storm drain system was fully recovered.
 7. Estimate of the SSO volume, inclusive of all discharge point(s).
 8. Estimate of the SSO volume that reached surface water, a drainage channel, or was not recovered from a storm drain.
 9. Estimate of the SSO volume recovered (if applicable).
 10. Number of SSO appearance point(s).
 11. Description and location of SSO appearance point(s). If a single sanitary sewer system failure results in multiple SSO appearance points, each appearance point must be described.
 12. SSO start date and time.
 13. Date and time the enrollee was notified of, or self-discovered, the SSO.
 14. Estimated operator arrival time.
 15. For spills greater than or equal to 1,000 gallons, the date and time Cal OES was called.
 16. For spills greater than or equal to 1,000 gallons, the Cal OES control number.
- b. **Certified Category 1 SSOs:** At a minimum, the following mandatory information shall be reported for a certified Category 1 SSO report, in addition to all fields in section 8.i.a :
1. Description of SSO destination(s).
 2. SSO end date and time.
 3. SSO causes (mainline blockage, roots, etc.).
 4. SSO failure point (main, lateral, etc.).
 5. Whether or not the spill was associated with a storm event.
 6. Description of spill corrective action, including steps planned or taken to reduce, eliminate, and prevent reoccurrence of the overflow; and a schedule of major milestones for those steps.
 7. Description of spill response activities.
 8. Spill response completion date.
 9. Whether or not there is an ongoing investigation, the reasons for the investigation and the expected date of completion.

10. Whether or not a beach closure occurred or may have occurred as a result of the SSO.
 11. Whether or not health warnings were posted as a result of the SSO.
 12. Name of beach(es) closed and/or impacted. If no beach was impacted, NA shall be selected.
 13. Name of surface water(s) impacted.
 14. If water quality samples were collected, identify parameters the water quality samples were analyzed for. If no samples were taken, NA shall be selected.
 15. If water quality samples were taken, identify which regulatory agencies received sample results (if applicable). If no samples were taken, NA shall be selected.
 16. Description of methodology(ies) and type of data relied upon for estimations of the SSO volume discharged and recovered.
 17. SSO Certification: Upon SSO Certification, the CIWQS Online SSO Database will issue a final SSO identification (ID) number.
- c. **Draft Category 2 SSOs:** At a minimum, the following mandatory information shall be reported for a draft Category 2 SSO report:
1. Items 1-14 in section 8.i.a above for Draft Category 1 SSO.
- d. **Certified Category 2 SSOs:** At a minimum, the following mandatory information shall be reported for a certified Category 2 SSO report:
1. Items 1-14 in section 8.i.a above for Draft Category 1 SSO and Items 1-9, and 17 in section 8.i.b above for Certified Category 1 SSO.
- e. **Certified Category 3 SSOs:** At a minimum, the following mandatory information shall be reported for a certified Category 3 SSO report:
1. Items 1-14 in section 8.i.a above for Draft Category 1 SSO and Items 1-5, and 17 in section 8.i.b above for Certified Category 1 SSO.
- ii. **Reporting SSOs to Other Regulatory Agencies**
- These reporting requirements do not preclude an enrollee from reporting SSOs to other regulatory agencies pursuant to state law. In addition, these reporting requirements do not replace other Regional Water Board notification and reporting requirements for SSOs.
- iii. **Collection System Questionnaire**
- The required Questionnaire (see subsection G of the SSS WDRs) provides the Water Boards with site-specific information related to the enrollee's sanitary sewer system. The enrollee shall complete and certify the Questionnaire at least every 12 months to facilitate program implementation, compliance assessment, and enforcement response.
- iv. **SSMP Availability**
- The enrollee shall provide the publicly available internet web site address to the CIWQS Online SSO Database where a downloadable copy of the enrollee's approved SSMP, critical supporting documents referenced in the SSMP, and proof of local governing board approval of the SSMP is posted. If all of the SSMP documentation listed in this subsection is not publicly available on the Internet, the enrollee shall comply with the following procedure:

- a. Submit an **electronic** copy of the enrollee's approved SSMP, critical supporting documents referenced in the SSMP, and proof of local governing board approval of the SSMP to the State Water Board, within 30 days of that approval and within 30 days of any subsequent SSMP re-certifications, to the following mailing address:

State Water Resources Control Board
Division of Water Quality
Attn: SSO Program Manager
1001 I Street, 15th Floor, Sacramento, CA 95814

D. WATER QUALITY MONITORING REQUIREMENTS:

To comply with subsection D.7(v) of the SSS WDRs, the enrollee shall develop and implement an SSO Water Quality Monitoring Program to assess impacts from SSOs to surface waters in which 50,000 gallons or greater are spilled to surface waters. The SSO Water Quality Monitoring Program, shall, at a minimum:

1. Contain protocols for water quality monitoring.
2. Account for spill travel time in the surface water and scenarios where monitoring may not be possible (e.g. safety, access restrictions, etc.).
3. Require water quality analyses for ammonia and bacterial indicators to be performed by an accredited or certified laboratory.
4. Require monitoring instruments and devices used to implement the SSO Water Quality Monitoring Program to be properly maintained and calibrated, including any records to document maintenance and calibration, as necessary, to ensure their continued accuracy.
5. Within 48 hours of the enrollee becoming aware of the SSO, require water quality sampling for, at a minimum, the following constituents:
 - i. Ammonia
 - ii. Appropriate Bacterial indicator(s) per the applicable Basin Plan water quality objective or Regional Board direction which may include total and fecal coliform, enterococcus, and e-coli.

E. RECORD KEEPING REQUIREMENTS:

The following records shall be maintained by the enrollee for a minimum of five (5) years and shall be made available for review by the Water Boards during an onsite inspection or through an information request:

1. General Records: The enrollee shall maintain records to document compliance with all provisions of the SSS WDRs and this MRP for each sanitary sewer system owned including any required records generated by an enrollee's sanitary sewer system contractor(s).
2. SSO Records: The enrollee shall maintain records for each SSO event, including but not limited to:
 - i. Complaint records documenting how the enrollee responded to all notifications of possible or actual SSOs, both during and after business hours, including complaints that do not

result in SSOs. Each complaint record shall, at a minimum, include the following information:

- a. Date, time, and method of notification.
 - b. Date and time the complainant or informant first noticed the SSO.
 - c. Narrative description of the complaint, including any information the caller can provide regarding whether or not the complainant or informant reporting the potential SSO knows if the SSO has reached surface waters, drainage channels or storm drains.
 - d. Follow-up return contact information for complainant or informant for each complaint received, if not reported anonymously.
 - e. Final resolution of the complaint.
- ii. Records documenting steps and/or remedial actions undertaken by enrollee, using all available information, to comply with section D.7 of the SSS WDRs.
 - iii. Records documenting how all estimate(s) of volume(s) discharged and, if applicable, volume(s) recovered were calculated.
3. Records documenting all changes made to the SSMP since its last certification indicating when a subsection(s) of the SSMP was changed and/or updated and who authorized the change or update. These records shall be attached to the SSMP.
 4. Electronic monitoring records relied upon for documenting SSO events and/or estimating the SSO volume discharged, including, but not limited to records from:
 - i. Supervisory Control and Data Acquisition (SCADA) systems
 - ii. Alarm system(s)
 - iii. Flow monitoring device(s) or other instrument(s) used to estimate wastewater levels, flow rates and/or volumes.

F. CERTIFICATION

1. All information required to be reported into the CIWQS Online SSO Database shall be certified by a person designated as described in subsection J of the SSS WDRs. This designated person is also known as a Legally Responsible Official (LRO). An enrollee may have more than one LRO.
2. Any designated person (i.e. an LRO) shall be registered with the State Water Board to certify reports in accordance with the CIWQS protocols for reporting.
3. Data Submitter (DS): Any enrollee employee or contractor may enter draft data into the CIWQS Online SSO Database on behalf of the enrollee if authorized by the LRO and registered with the State Water Board. However, only LROs may certify reports in CIWQS.
4. The enrollee shall maintain continuous coverage by an LRO. Any change of a registered LRO or DS (e.g., retired staff), including deactivation or a change to the LRO's or DS's contact information, shall be submitted by the enrollee to the State Water Board within 30 days of the change by calling (866) 792-4977 or e-mailing help@ciwqs.waterboards.ca.gov.

5. A registered designated person (i.e., an LRO) shall certify all required reports under penalty of perjury laws of the state as stated in the CIWQS Online SSO Database at the time of certification.

CERTIFICATION

The undersigned Clerk to the Board does hereby certify that the foregoing is a full, true, and correct copy of an order amended by the Executive Director of the State Water Resources Control Board.

Date

7/30/13

Jeanine Townsend
Clerk to the Board

APPENDIX B
CGTRP SEWER PLANS

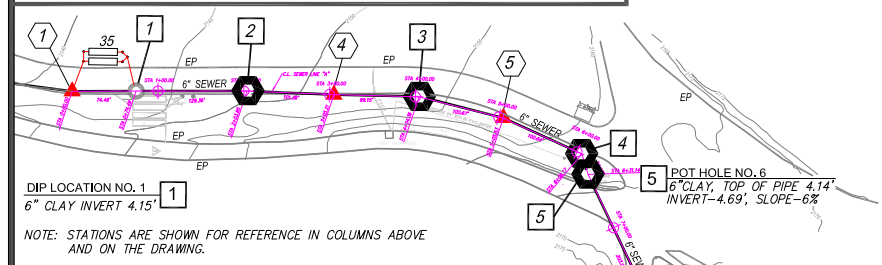
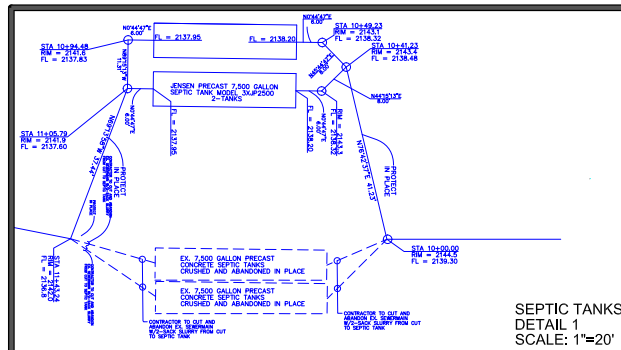

SYMBOL LEGEND

- EXISTING MAN HOLE
- EXISTING CLEANOUT
- MAN HOLE INSTALLED 3-3-14 BY ROMANS CONSTRUCTION
- STATION MARKER AT EVERY 100-FOOT NOT TO BE CONFUSED AS A MANHOLE

MAIN STREET BUILDING LEGEND

- GRANNY'S CALICO CRAFTS (STORE)
- PARK OFFICE AND LIVING HISTORY DISPLAY
- CALICO WOODWORKS
- LANE'S GENERAL STORE
- CALICO PHOTO STUDIO
- VACANT
- PRINT SHOP
- BATH HOUSE
- CALICO JAIL
- R & D FOSSILS AND MINERALS
- ROCK SHOP
- POPCORN & ICEE WAGON
- OLD MINER'S CAFE
- SCHOOL HOUSE
- LIVERY STABLE STAGE
- PARK OPERATION OFFICE
- SWEET SHOP
- BOTTLE SHOP
- MYSTERY SHACK
- POTTERY SHOP
- HANKS HOTEL
- GOLD PANNING
- ZENDA MINING CO.
- LIL'S SALOON
- CALICO CANDLE CO.
- MAGGIE'S MINE
- CALICO/ODESSA RAILROAD
- BOOT & SADDLE REPAIR
- LANE HOUSE MUSEUM
- CALICO HOUSE RESTAURANT
- CALICO LEATHER WORKS
- PEDESTRIAN BRIDGE
- PARK RESIDENTS
- MAINTENANCE BUILDING
- NEW SEPTIC TANKS
- BUS PARKING LOT

DIP AND POT HOLE DEPTHS

- DIP LOCATION NO. 1: 6" CLAY INVERT 4.15'
- DIP LOCATION NO. 2: 6" ABS INVERT 3.67' REPLACE MANHOLE MH COVER CRACKED
- DIP LOCATION NO. 3: 6" ABS INVERT 4.24' DIRT TO INVERT 3.42'
- DIP LOCATION NO. 4: INVERT-4.27' 6" PVC, 4" PVC LATERAL
- DIP LOCATION NO. 5: 6" CLAY, TOP OF PIPE 2" FLOW LEVEL: 1.7" TANK NEEDS TO BE PUMPED
- DIP LOCATION NO. 6: 4" ABS, INVERT-2.75' TOP OF PIPE 2.24'
- POT HOLE NO. 1: 4" SDR35, TOP OF PIPE 2.24' INVERT-2.58', SLOPE-2%
- POT HOLE NO. 2: 6" SDR35, TOP OF PIPE 2.5' INVERT-3', SLOPE-2%
- POT HOLE NO. 3: INVERT-3', SLOPE-4% TOP OF PIPE 2.3' UPSTREAM 6" PVC, DOWNSTREAM 6" CLAY
- POT HOLE NO. 4: 6" CLAY, TOP OF PIPE 3.42' INVERT-3.97', SLOPE-3%
- POT HOLE NO. 5: 4" PVC, TOP OF PIPE 3.09' INVERT-3.44', SLOPE-2%
- POT HOLE NO. 6: 6" CLAY, TOP OF PIPE 4.14' INVERT-4.69', SLOPE-6%



BENCHMARK:

CALICO CCTV VIDEO INSPECTION, RECORDING & CLEANING SEWER PROJECT

LINE "A"					LINE "A-1 "					LINE "B " (CONTINUED)					LINE "B-3 "								
FROM	RIM ELE.	INVERT	TO MH/CO	STATION TO STATION	DISTANCE	FROM	RIM ELE.	INVERT	TO MH/CO	STATION TO STATION	DISTANCE	FROM	RIM ELE.	INVERT	TO MH/CO	STATION TO STATION	DISTANCE	FROM	RIM ELE.	INVERT	TO MH/CO	STATION TO STATION	DISTANCE
CO 1			MH 1	0+00.00 TO 0+74.49	74.49'	MH 9	2191.17'	2187.00'	MH 15	0+00.00 TO 0+76.53	76.53'	MH 28	2241.53'	2237.81'	MH 29	10+68.41 TO 11+91.62	123.21'	MH 32	2270.82'	2266.42'	MH 37	0+00.00 TO 0+76.42	76.42'
MH 1	2144.29'	2139.48'	MH 2	0+74.49 TO 2+03.85	129.36'	MH 15	2194.22'	2189.33'	CO 11	0+76.53 TO 1+15.21	38.68'	MH 29	2246.85'	2243.38'	MH 30	11+91.62 TO 12+73.28	81.66'	MH 37	2274.48'	2269.35'	MH 38	0+76.42 TO 1+09.62	33.2'
MH 2	2148.49'	2144.35'	CO 3	2+03.85 TO 3+05.21	101.36'	CO 11			MH 16	1+15.21 TO 2+37.67	122.46'	MH 30	2249.85'	2247.04'	MH 31	12+73.28 TO 13+26.97	53.40'	MH 38	2273.85'	2269.82'	MH 39	1+09.62 TO 2+00.79	191.17'
CO 3			MH 3	3+05.21 TO 4+04.36	99.15'	MH 16	2195.93'	2192.86'	CO 12	2+37.67 TO 3+47.59	109.91'	MH 31			CO 19	13+26.97 TO 13+95.64	68.97'	MH 39	2284.98'	2280.28'	CO 24	3+00.79 TO 3+22.83	22.04'
MH 3	2155.88'	2151.57'	CO 4	4+04.36 TO 5+05.53	100.67'	CO 12			MH 17	3+47.59 TO 4+48.58	100.99'	CO 19			MH 32	13+95.64 TO 14+95.01	99.37'	CO 24			MH 40	3+22.83 TO 4+14.93	92.1'
CO 4	2151.99'		MH 4	5+05.53 TO 6+06.17	100.64'	MH 17	2202.29'	2198.94'	CO 14	4+48.58 TO 5+51.11	102.53'	MH 32	2270.82'	2266.42'	MH 33	14+95.01 TO 15+43.09	48.08'	MH 40	2291.38'	2286.55'	CO 25	4+14.93 TO 5+12.96	98.03'
MH 4	2164.33'	2158.43'	MH 5	6+06.17 TO 6+31.14	24.97'							MH 33	2277.39'	2272.93'	CO 20	15+43.09 TO 16+00.00	56.91'	CO 25			CO 26	5+12.96 TO 7+11.55	198.59'
MH 5	2165.58'	2159.93'	MH 6	6+31.14 TO 8+35.10	203.96'							CO 20			CO 21	16+00.00 TO 17+00.00	100'	CO 26			MH 41	7+11.55 TO 9+02.82	40.29'
MH 6	2172.50'	2168.83'	MH 7	8+35.10 TO 10+85.89	250.79'							CO 21			MH 34	17+00.00 TO 17+31.92	31.92'	MH 41	2322.42'	2317.49'	MH 42	9+02.82 TO 9+48.33	191.27'
MH 7	2181.45'	2177.68'	MH 8	10+85.89 TO 11+56.19	70.3'							MH 34	2277.98'	2275.60'	MH 35	17+31.92 TO 19+36.42	204.5'	MH 42	2343.96'	2342.00'			
MH 8			MH 9	11+56.19 TO 12+76.52	120.33'							MH 35	2301.36'	2296.39'	CO 22	19+36.42 TO 21+10.95	274.53'						
MH 9	2191.17'	2187.00'	CO 5	12+76.52 TO 13+31.85	55.33'																		
CO 5			MH 10	13+31.85 TO 14+29.35	97.5'																		
MH 10	2196.61'	2193.02'	MH 11	14+29.35 TO 14+77.87	48.52'																		
MH 11	2199.59'	2196.24'	CO 6	14+77.87 TO 15+54.14	76.27'																		
CO 6			MH 12	15+54.14 TO 16+52.05	97.91'																		
MH 12	2211.84'	2207.95'	CO 7	16+52.05 TO 17+58.33	106.28'																		
CO 7			MH 13	17+58.33 TO 18+56.18	97.85'																		
MH 13	2220.46'	2216.97'	CO 8	18+56.18 TO 19+51.50	95.32'																		
CO 8			MH 14	19+51.50 TO 20+49.91	98.41'																		
MH 14	2229.59'	2226.37'	CO 9	20+49.91 TO 21+44.74	94.83'																		
CO 9			CO 10	21+44.74 TO 21+96.10	51.36'																		
				LINE "A" TOTAL FOOTAGE	2196.10'																		
				LINE "A-1" TOTAL FOOTAGE	551.11'																		
				LINE "A-2" TOTAL FOOTAGE	100.56'																		
				LINE "B" TOTAL FOOTAGE	2,210.95'																		
				LINE "B-1" TOTAL FOOTAGE	405.33'																		
				LINE "B-2" TOTAL FOOTAGE	223.86'																		
				LINE "B-3" TOTAL FOOTAGE	948.33'																		
				LINE "B-4" TOTAL FOOTAGE	374.54'																		
				TOTAL SEWER FOOTAGE	7,010.78'																		

RIM ELEVATIONS AND DISTANCES ARE APPROXIMATE FOR BID PURPOSES ONLY.

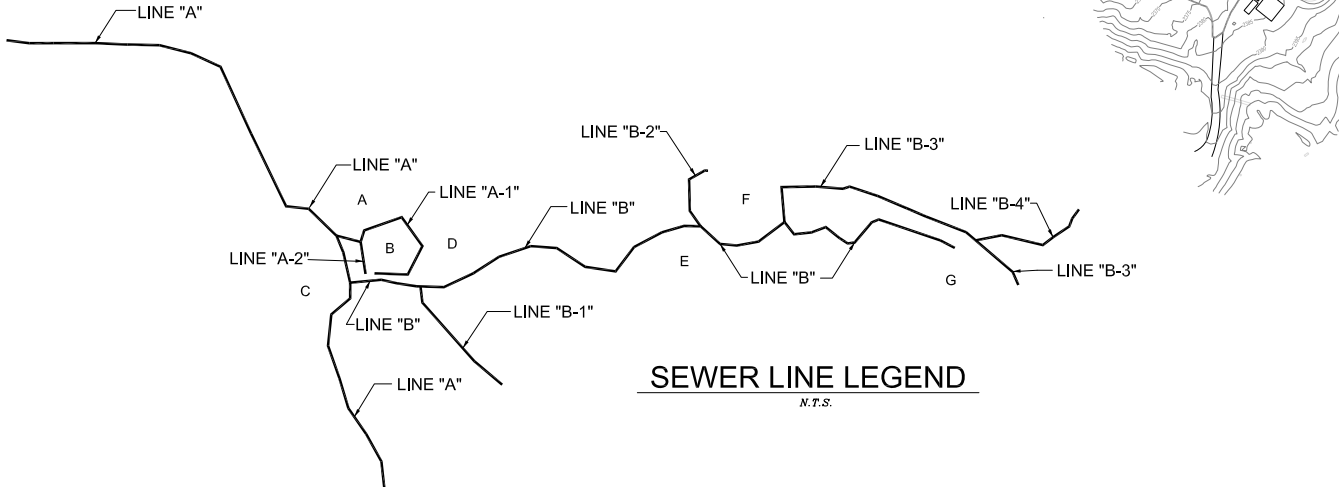
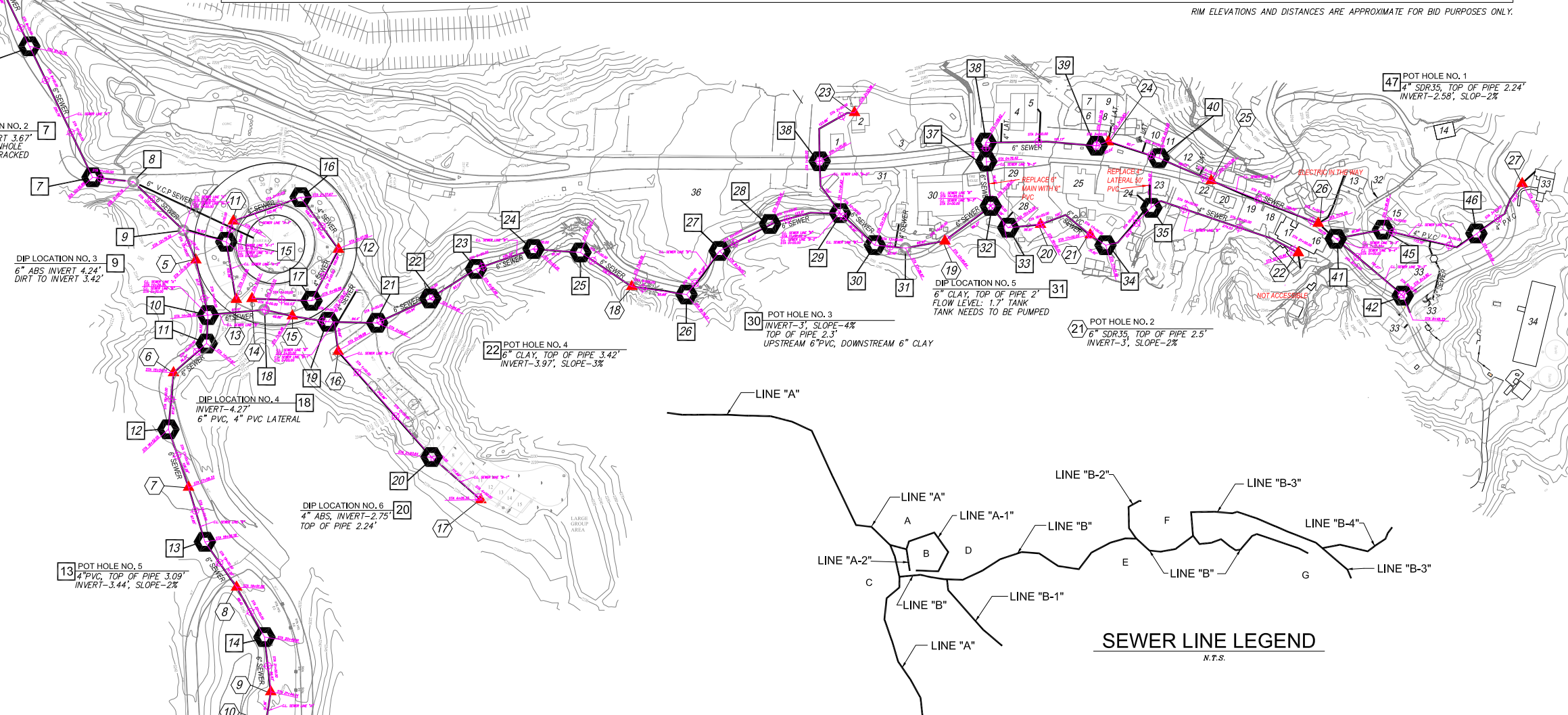

AS-BUILT-FINAL 1-14-15

Underground Service Alert		REV.	1	ACTUAL MANHOLE RIM AND INVERT ELEVATIONS SURVEYED AND LISTED ABOVE	TRLS	6-15-13	DESIGNED BY: GLM	PREPARED BY: Gary Martin		1-15-15	1"=100'-0"	COUNTY REGIONAL PARKS		SHEET
Call-TOLL FREE 1-800-227-2600							DRAWN BY: CMM	SPECIAL DISTRICTS DEPARTMENT				COUNTY OF SAN BERNARDINO		OF 1
TWO WORKING DAYS BEFORE YOU DIG							CHECKED BY: GLM	157 W. FIFTH STREET, 2ND FLOOR				SPECIAL DISTRICTS DEPARTMENT		DRAWING NO.
								SAN BERNARDINO, CA 92415-0450				CALICO GHOST TOWN		
								909-387-5940				SEWER MANHOLE & CLEANOUT INDEX MAP		

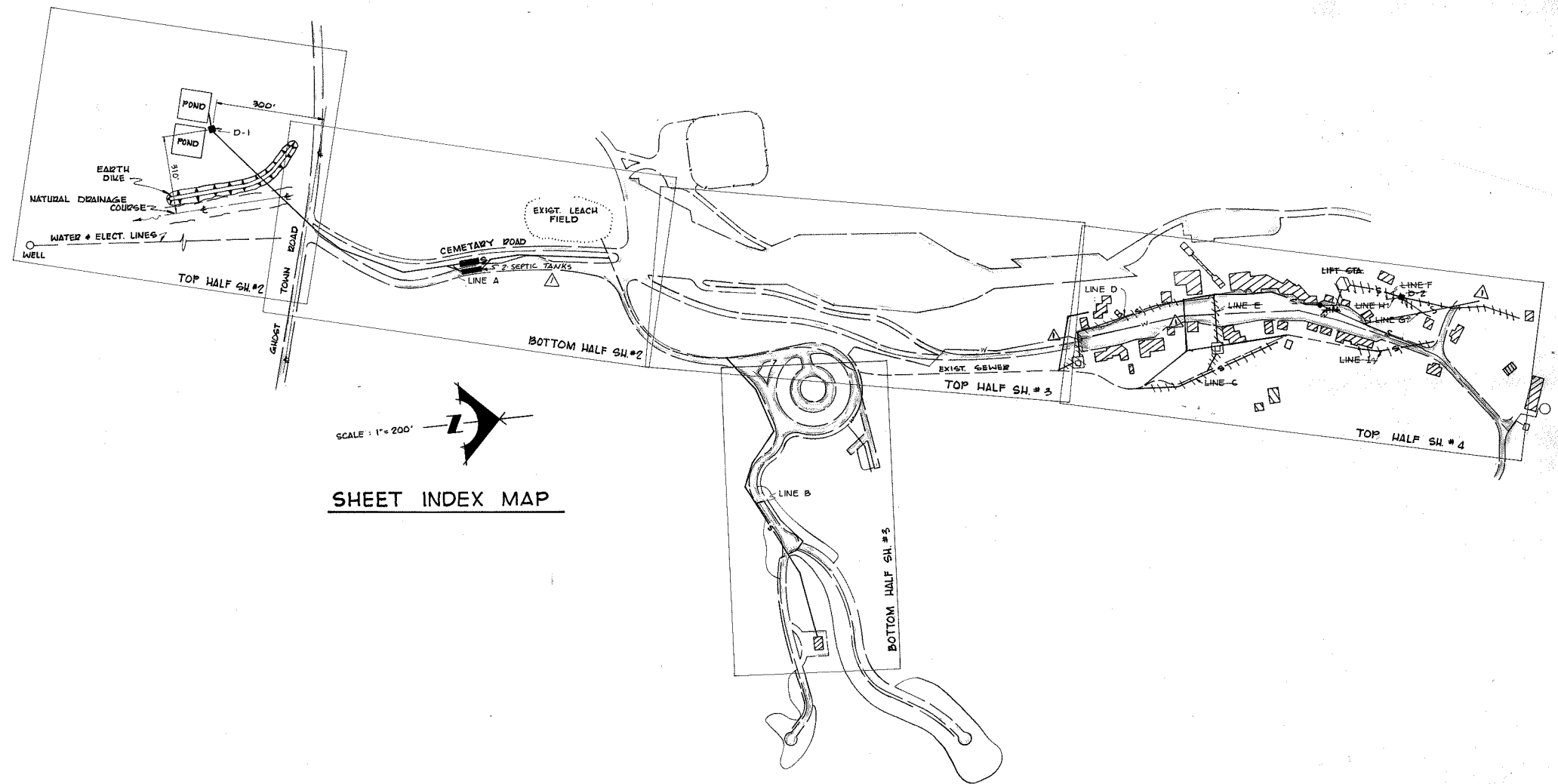

SCALE: 1" = 200'

SHEET INDEX MAP

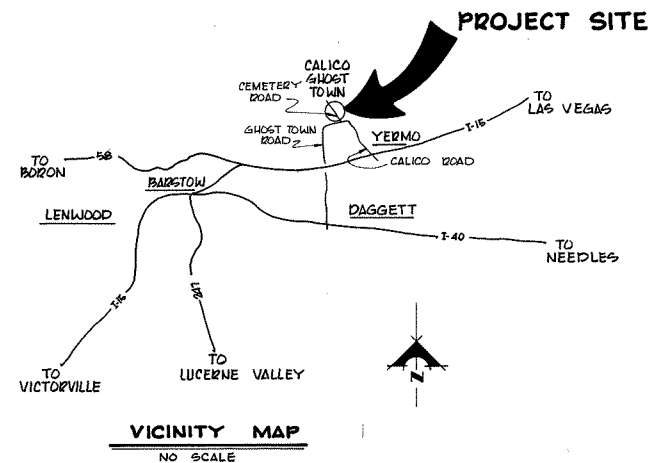

LEGEND

- S — GSEWER PIPE NEW CONSTRUCTION
- ● — CLEANOUT, NEW CONSTRUCTION
- MH — MANHOLE, NEW CONSTRUCTION
- L6 — LIFT STATION, NEW CONSTRUCTION
- SCV — SINKING CHECK VALVE
- ST — SEPTIC TANK, NEW CONSTRUCTION
- ST — EXIST. SEPTIC TANK
- S6 — EXIST. SEWER
- FM — FORCE MAIN, NEW CONSTRUCTION
- W — EXIST. WATER LINE
- TOP OF SLOPE
- TOE OF SLOPE
- EXIST. A.C. PAVEMENT
- D-1 — DISTRIBUTION BOX, NEW CONSTRUCTION
- EXIST. PARKING LOT STRIPES
- CONST. CONCRETE ENGAGEMENT

RECORD DRAWINGS

PREPARED 11-6-84
DATE

THESE RECORD DRAWINGS HAVE BEEN PREPARED BASED ON INFORMATION PROVIDED BY OTHERS. THE ENGINEER HAS NOT VERIFIED THE ACCURACY OF THIS INFORMATION AND SHALL NOT BE RESPONSIBLE FOR ANY ERRORS OR OMISSIONS WHICH MAY BE INCORPORATED HEREIN AS A RESULT.

REVISIONS ADD: 2-1500 GAL. SEPTIC TANKS. VARIOUS ALIGNMENT CHANGES - 5-8-84 -		DRAWN BY E.F. CHECKED F.C. APPROVED F.C. SCALE AS SHOWN	COUNTY OF SAN BERNARDINO Architecture and Engineering division PUBLIC WORKS AGENCY - 825 E. THIRD ST. - SAN BERNARDINO, CA 92415
JOHN EGAN and ASSOCIATES INC. Consulting Engineers 366 Orange Grove Ln. San Bernardino, CA 92408 (714) 889-0676 (714) 825-1550 <i>Felipe R. Cabral</i> 4-22-89 FELIPE R. CABRAL R.C.E. 29001 DATE		CALICO GHOST TOWN REGIONAL PARK SEWAGE DISPOSAL IMPROVEMENT SYSTEM	
		date job no. SHEET 1 of 4	

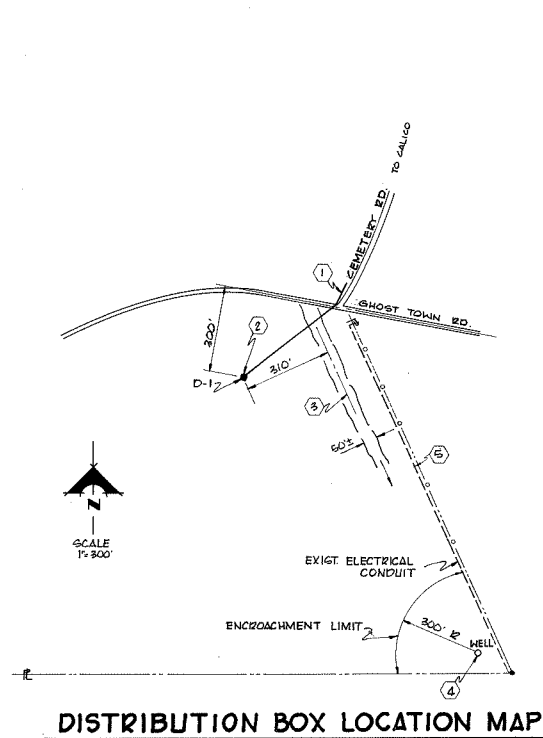

- NOTES**
- 1- 6" SEWER TO DISCHARGE DISTRIBUTION BOX (D-1)
 - 2- LOCATION DISCHARGE DISTRIBUTION BOX 310' W/LY OF NATURAL DRAINAGE COURSE & 300' SOUTH OF GHOST TOWN ROAD.
 - 3- APPROXIMATE LOCATION & OF 50' WIDE, 3' DEEP ± NATURAL DRAINAGE COURSE
 - 4- EXISTING WELL
 - 5- EXISTING CHAIN LINK FENCE

**PLAN VIEW
PERCOLATION-EVAPORATION
PONDS**
SCALE 1"=40'

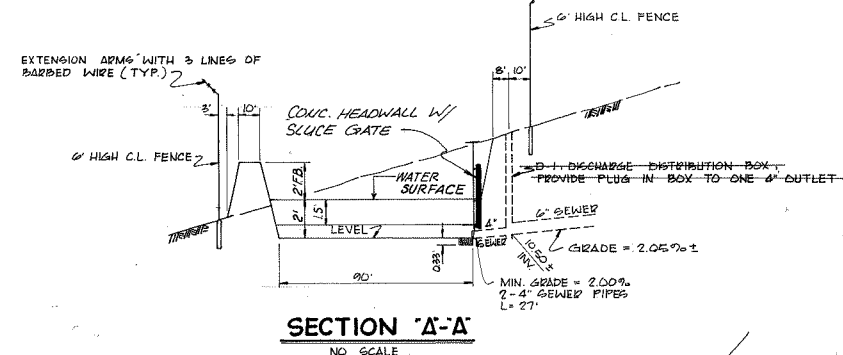
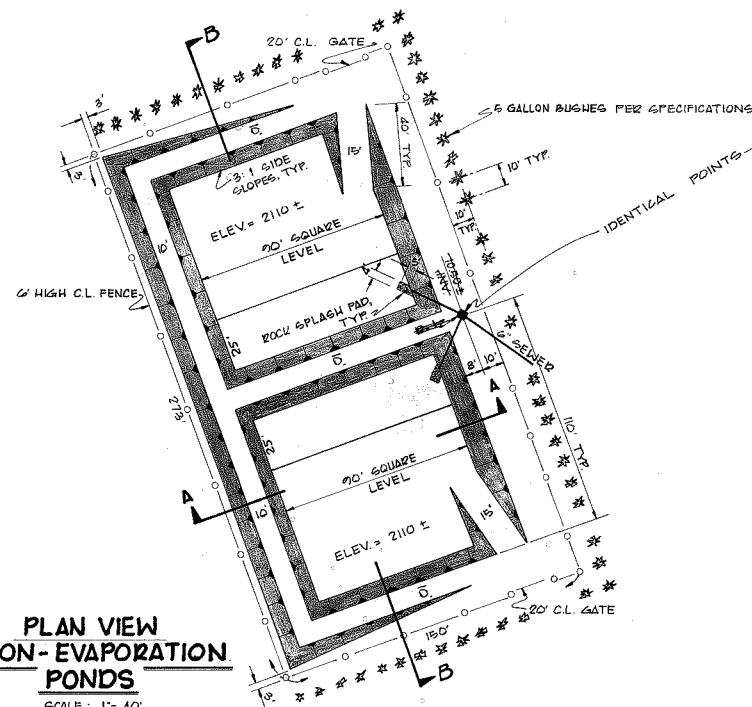

SECTION "B-B"

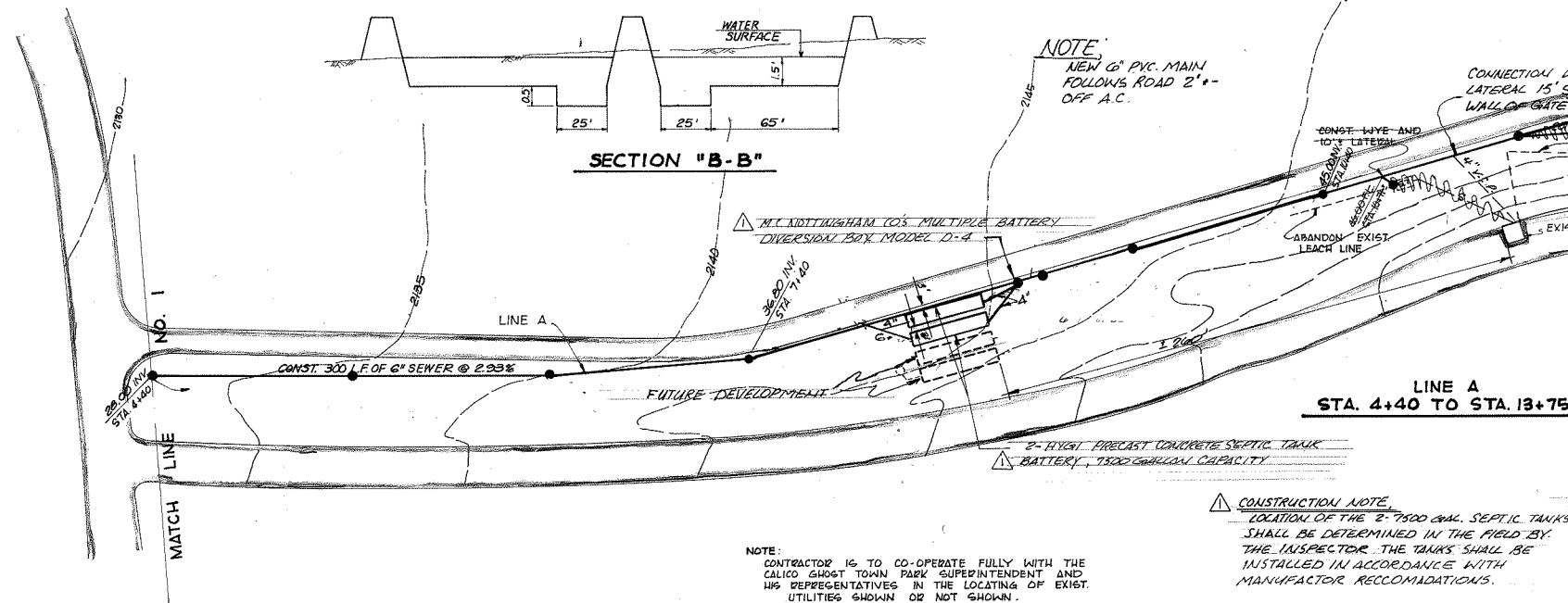

NOTE:
CONTRACTOR IS TO CO-OPERATE FULLY WITH THE CALICO GHOST TOWN PARK SUPERINTENDENT AND HIS REPRESENTATIVES IN THE LOCATING OF EXIST. UTILITIES SHOWN OR NOT SHOWN.

CONSTRUCTION NOTE
LOCATION OF THE 2" 1500 GAL. SEPTIC TANKS SHALL BE DETERMINED IN THE FIELD BY THE INSPECTOR. THE TANKS SHALL BE INSTALLED IN ACCORDANCE WITH MANUFACTURER RECOMMENDATIONS.

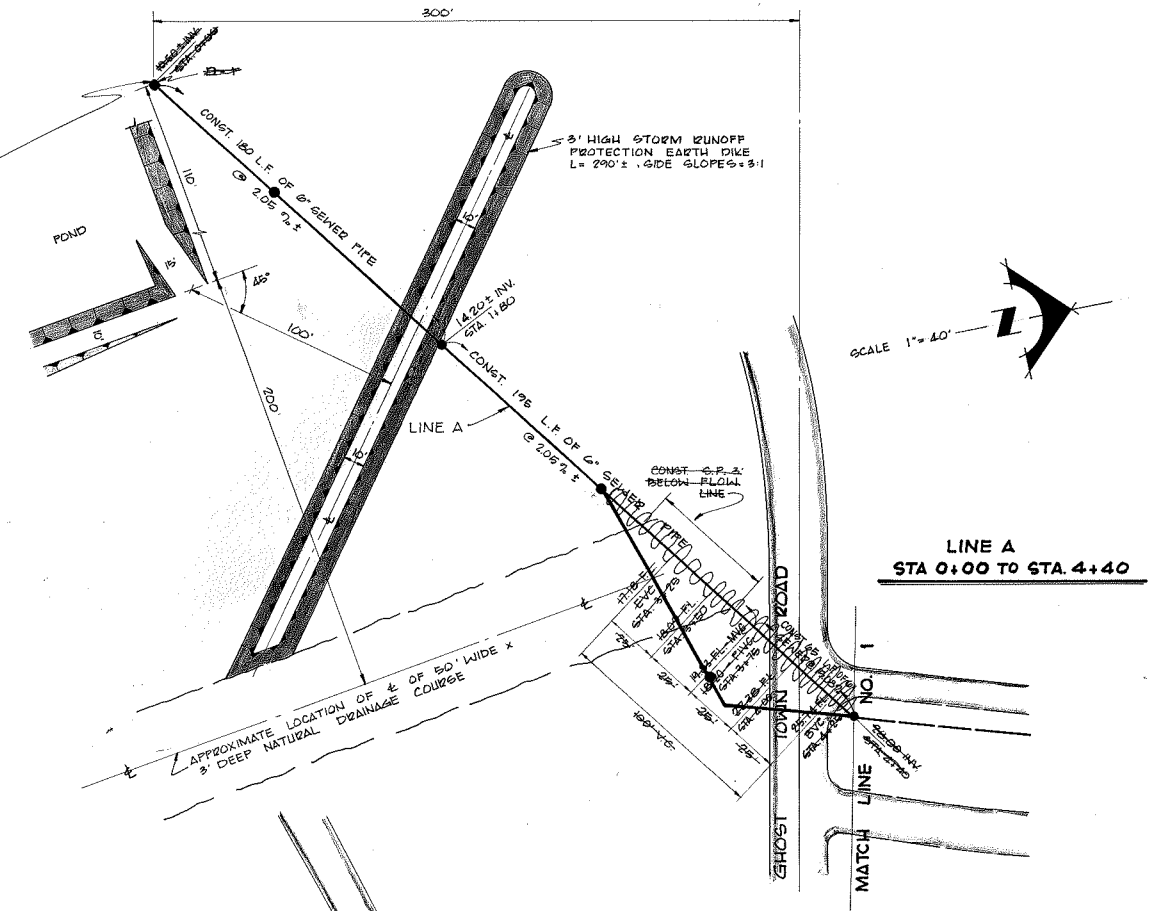

RECORD DRAWINGS
PREPARED 11-6-84
DATE

THESE RECORD DRAWINGS HAVE BEEN PREPARED BASED ON INFORMATION PROVIDED BY OTHERS. THE ENGINEER HAS NOT VERIFIED THE ACCURACY OF THIS INFORMATION AND SHALL NOT BE RESPONSIBLE FOR ANY ERRORS OR OMISSIONS WHICH MAY BE INCORPORATED HEREIN AS A RESULT.

REVISIONS ADD 2" 1500 GAL. SEPTIC TANKS VARIOUS ALIGNMENT CHANGES 11-6-84		DRAWN BY E.F. CHECKED F.C. APPROVED F.C. SCALE AS SHOWN	COUNTY OF SAN BERNARDINO Architecture and Engineering division PUBLIC WORKS AGENCY - 825 E. THIRD ST. - SAN BERNARDINO, CA. 92415
JOHN EGAN and ASSOCIATES INC. Consulting Engineers 366 Orange Show Ln. - San Bernardino, CA 92408 (714) 889-0676 (714) 825-1550 Felipe R. Lopez 4-22-83 FELIPE R. CABRAL R.C.E. 29001 DATE		CALICO GHOST TOWN REGIONAL PARK SEWAGE DISPOSAL IMPROVMENT SYSTEM date job no. SHEET 2 OF 4	

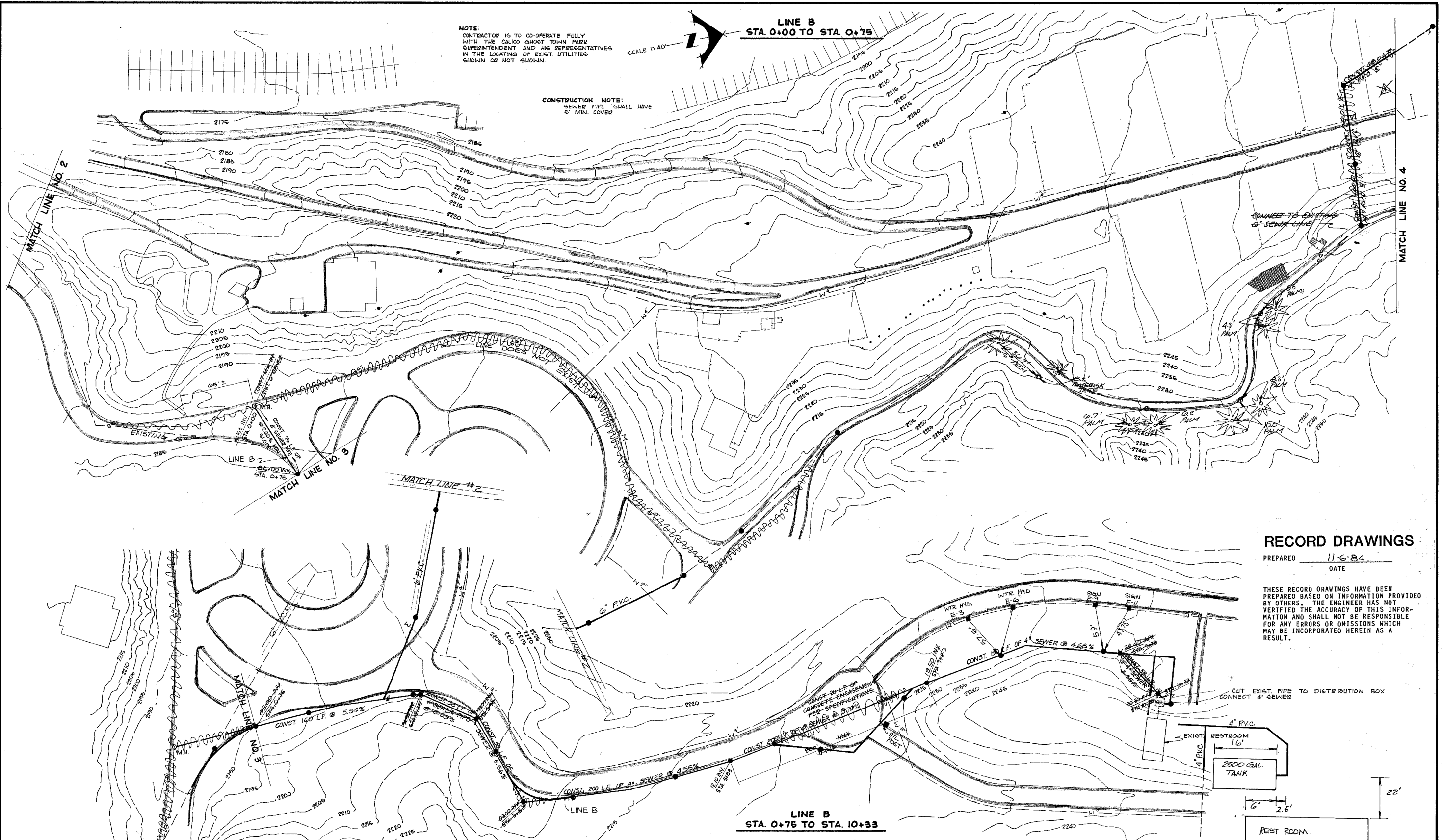

NOTE:
CONTRACTOR IS TO CO-OPERATE FULLY
WITH THE CALICO GHOST TOWN PARK
SUPERINTENDENT AND HIS REPRESENTATIVES
IN THE LOCATING OF EXIST. UTILITIES
SHOWN OR NOT SHOWN.

CONSTRUCTION NOTE:
SEWER PIPE SHALL HAVE
6" MIN. COVER

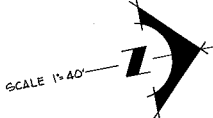

RECORD DRAWINGS

PREPARED 11-6-84
DATE

THESE RECORD DRAWINGS HAVE BEEN
PREPARED BASED ON INFORMATION PROVIDED
BY OTHERS. THE ENGINEER HAS NOT
VERIFIED THE ACCURACY OF THIS INFOR-
MATION AND SHALL NOT BE RESPONSIBLE
FOR ANY ERRORS OR OMISSIONS WHICH
MAY BE INCORPORATED HEREIN AS A
RESULT.

NOTE:
CONTRACTOR IS TO CO-OPERATE FULLY WITH THE
CALICO GHOST TOWN PARK SUPERINTENDENT AND
HIS REPRESENTATIVES IN THE LOCATING OF EXIST.
UTILITIES SHOWN OR NOT SHOWN.

CONSTRUCTION NOTE:
SEWER PIPE SHALL
HAVE 6" MIN. COVER



REVISIONS 1. ADD 2 1500 GAL SEPTIC TANKS 2. VARIOUS ALIGNMENT CHANGES 3-8-84		DRAWN BY E.F. CHECKED F.C. APPROVED F.C. SCALE AS SHOWN		COUNTY OF SAN BERNARDINO Architecture and Engineering division PUBLIC WORKS AGENCY - 325 E. THIRD ST. - SAN BERNARDINO, CA. 92415	
JOHN EGAN and ASSOCIATES INC. Consulting Engineers 366 Orange Show Ln. - San Bernardino, CA 92408 (714) 889-0676 (714) 825-1550 <i>Felipe R. Canabal</i> 11-22-84 FELIPE R. CANABAL, E.C.E. 29001 DATE				CALICO GHOST TOWN REGIONAL PARK SEWAGE DISPOSAL IMPROVEMENT SYSTEM date job no. SHEET 3 OF 4	

SPECIAL DISTRICTS DEPARTMENT
CALICO GHOST TOWN REGIONAL PARK
SEPTIC TANK REPLACEMENT PROJECT
SAN BERNARDINO, CA

GENERAL NOTES

1. ALL WORK SHALL BE DONE IN ACCORDANCE WITH THESE PLANS AND TO THE LATEST SPECIAL DISTRICTS DEPARTMENT, COUNTY OF SAN BERNARDINO, "STANDARDS FOR SANITARY SEWER", 2012.
2. IT IS THE CONTRACTOR'S RESPONSIBILITY TO MAINTAIN A CURRENT AND APPROVED SET OF DISTRICTS STANDARD SPECIFICATIONS ON THE JOB SITE AT ALL TIMES. STANDARD SPECIFICATIONS CAN BE PURCHASED AT THE COUNTY SPECIAL DISTRICTS OFFICE.
3. THE CONTRACTOR SHALL BE RESPONSIBLE FOR MAKING ARRANGEMENTS FOR CONSTRUCTION INSPECTION AT LEAST 48 HOURS PRIOR TO BEGINNING WORK.
4. IT SHALL BE THE RESPONSIBILITY OF THE CONTRACTOR TO FAMILIARIZE HIMSELF WITH THE JOB SITE AND THE LOCATION OF ALL UNDERGROUND FACILITIES SHOWN OR NOT SHOWN ON THESE PLANS. THE CONTRACTOR WILL BE UNILATERALLY RESPONSIBLE FOR ANY DAMAGE DONE TO EXISTING UTILITIES THAT ARE SHOWN OR NOT SHOWN ON THESE PLANS.
5. THE CONTRACTOR SHALL BE RESPONSIBLE FOR ANY AND ALL DAMAGES TO PIPE INCURRED WHILE BACK FILLING AND COMPACTING.
6. THE CONTRACTOR SHALL OBTAIN ALL NECESSARY PERMITS.
7. CONTRACTOR SHALL ENSURE THAT UTILITY EASEMENTS HAVE BEEN RECORDED PRIOR TO START OF WORK.
8. THE CONTRACTOR SHALL BE HELD RESPONSIBLE FOR ANY FIELD CHANGES MADE WITHOUT WRITTEN AUTHORIZATION FROM THE COUNTY OF SAN BERNARDINO SPECIAL DISTRICTS.
9. THE CONTRACTOR AGREES THAT HE SHALL ASSUME SOLE AND COMPLETE RESPONSIBILITY FOR JOB SITE CONDITIONS DURING THE COURSE OF CONSTRUCTION OF THIS PROJECT, INCLUDING SAFETY OF ALL PERSONS AND PROPERTY; THAT THIS REQUIREMENT SHALL APPLY CONTINUALLY AND NOT BE LIMITED TO NORMAL WORKING HOURS; AND THAT THE CONTRACTOR SHALL DEFEND, INDEMNIFY AND HOLD THE OWNER FROM ANY AND ALL LIABILITY, REAL OR ALLEGED, IN CONNECTION WITH THE PERFORMANCE OF WORK ON THIS PROJECT EXCEPTING FOR LIABILITY ARISING FROM THE SOLE NEGLIGENCE OF THE OWNER.
10. ALL EXCAVATIONS SHALL BE BACKFILLED AT THE END OF EACH WORKING DAY AND ROADS OPEN TO VEHICULAR TRAFFIC UNLESS OTHERWISE APPROVED BY THE SPECIAL DISTRICTS ENGINEER.
11. THE CONTRACTOR SHALL OBTAIN AN EXCAVATION PERMIT OR "LETTER OF NON-OBJECTION" FROM THE COUNTY TRANSPORTATION DEPARTMENT, PERMIT SECTION, PRIOR TO ANY GRADING OR PIPELINE EXCAVATION WITHIN THE COUNTY RIGHT-OF-WAY.
12. ALL PIPE DISTANCES SHOWN ARE HORIZONTAL.
13. THE METHOD AND LOCATION OF CONNECTION TO THE PUBLIC WATER SUPPLY AND REQUIREMENTS FOR BACKFLOW PROTECTION SHALL BE PROVIDED IN ACCORDANCE WITH LOCAL WATER SUPPLY REQUIREMENTS.
14. CONTRACTOR TO COORDINATE WITH OTHER UTILITIES, TRADES AND ARCHITECTURAL PLANS TO AVOID CONFLICTS AND VERIFY BUILDING TIE-IN LOCATIONS.
15. THE CONTRACTOR WILL UNCOVER ALL EXISTING LINES BEING TIED INTO TO VERIFY THEIR LOCATION AND ELEVATION PRIOR TO TRENCHING. THE CONTRACTOR WILL LOCATE OR HAVE LOCATED ALL EXISTING UNDERGROUND PIPELINES, TELEPHONE AND ELECTRICAL CONDUIT, GAS LINE AND STRUCTURES IN ADVANCE OF CONSTRUCTION AND WILL OBSERVE ALL POSSIBLE PRECAUTIONS TO AVOID DAMAGE TO SAME.
16. TRAFFIC CONTROL SHALL BE MAINTAINED IN ACCORDANCE WITH THE REQUIREMENTS OF THE GOVERNING AGENCY.
17. ALL MANHOLES AND SEWER LINES SHALL BE TESTED AS REQUIRED BY THE GOVERNING AGENCY.
18. ANY PREVIOUSLY TESTED SEWER LINE DAMAGED DURING THE INSTALLATION OF ADJACENT UTILITIES WILL BE REPAIRED AND RETESTED BY THE CONTRACTOR.
19. ALL MANHOLES SHALL BE CONSTRUCTED TO SPECIAL DISTRICT DEPARTMENT STD DWG-E2 AND THE DISTRICT'S SPECIFICATIONS.
20. ALL SANITARY SEWER PIPE SHALL BE POLYVINYL CHLORIDE (PVC). A CERTIFICATION SHALL BE FURNISHED FROM THE MANUFACTURER ATTESTING THE PIPE MEETS THE REQUIRED ASTM REQUIREMENTS, PVC PIPE SDR-35, ASTM D3034.
21. THE CONTRACTOR IS TO VERIFY THE LOCATION AND ELEVATION OF THE EXISTING SEWER LINE PRIOR TO INSTALLATION OF THE PROPOSED SYSTEM.
22. WHEN WATER PIPE AND SEWER PIPE ARE LAID PARALLEL TO EACH OTHER, THE HORIZONTAL DISTANCE BETWEEN THE OUTSIDE PIPE WALL OF THE TWO LINES SHALL NOT BE LESS THAN TEN FEET. EACH LINE SHALL BE LAID IN SEPARATE TRENCHES.
23. THE CONTRACTOR SHALL SUITABLE EQUIPMENT ON SITE FOR MAINTAINING DUST CONTROL AND SHALL CONTROL DUST AS DIRECTED BY THE ENGINEER OR GOVERNING AGENCY.
24. THE CONTRACTOR SHALL PROVIDE ADEQUATE MEANS FOR CLEANING TRUCKS AND/OR EQUIPMENT OF MUD PRIOR TO ENTERING PUBLIC STREET. IT IS THE CONTRACTOR'S RESPONSIBILITY TO MAINTAIN PUBLIC STREETS. IT IS THE CONTRACTOR'S RESPONSIBILITY TO MAINTAIN PUBLIC ROAD FREE OF CONSTRUCTION DEBRIS, INCLUDING MUD AND DUST.
25. THE CONTRACTOR SHALL RESTORE OR REPLACE IN KIND ALL EXISTING IMPROVEMENTS DISTURBED DURING CONSTRUCTION.
26. THE CONTRACTOR SHALL MAINTAIN THE WORK IN A NEAT, SAFE, CLEAN, AND SANITARY CONDITION AT ALL TIMES AND TO THE SATISFACTION OF THE AGENCY HAVING JURISDICTION OVER THE AREA. STREETS SHALL BE KEPT CLEAN OF DEBRIS, WITH DUST AND NOISANCE BEING CONTROLLED AT ALL TIMES. THE CONTRACTOR SHALL ALSO BE RESPONSIBLE FOR ANY CLEAN-UP ON ADJACENT STREETS AFFECTED BY HIS CONSTRUCTION.

BOARD OF SUPERVISORS

ROBERT A. LOVINGOOD..... First District
JANICE RUTHERFORD.....(Chairperson) Second District
JAMES RAMOS..... Third District
GARY OVITT.....(Vice - Chair) Fourth District
JOSIE GONZALES..... Fifth District



LOCATION MAP
N.T.S

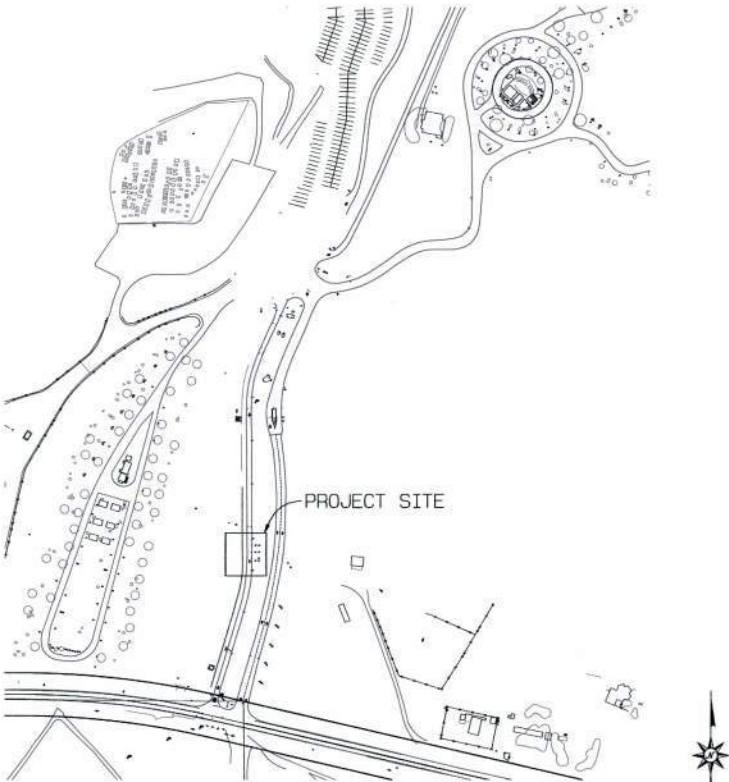

VICINITY MAP
N.T.S

LIST OF DRAWINGS

TITLE SHEET, VICINITY MAP	1
DEMOLITION PLAN	2
SEWER IMPROVEMENTS	3



 Call: TOLL FREE 1-800-227-2600 TWO WORKING DAYS BEFORE YOU DIG					DESIGNED BY: AJC	PREPARED BY: SPECIAL DISTRICTS DEPARTMENT 157 W. FIFTH STREET, 2ND FLOOR SAN BERNARDINO, CA 92415-0450 909-387-5940	SUBMITTED BY: <i>Andrew Crider</i> DISTRICT MANAGER 3/11/2013 DATE	SCALE: AS SHOWN	PROJECT NO. 2080	CALICO GHOST TOWN REGIONAL PARK COUNTY OF SAN BERNARDINO 157 W. FIFTH ST SECOND FLOOR SPECIAL DISTRICTS DEPARTMENT SAN BERNARDINO, CA 92415 CALICO GHOST TOWN SEPTIC TANK REPLACEMENT PROJECT TITLE SHEET, INDEX MAP, LOCATION MAP SAN BERNARDINO, CA	SHEET 1 OF 3 DRAWING NO. 1
	REV.	REVISION	DESCRIPTION	BY	DATE	CHECKED BY: JAO	APPROVED BY: <i>James C. Gove</i> SPECIAL DISTRICTS DEPARTMENT 3/11/13 DATE				

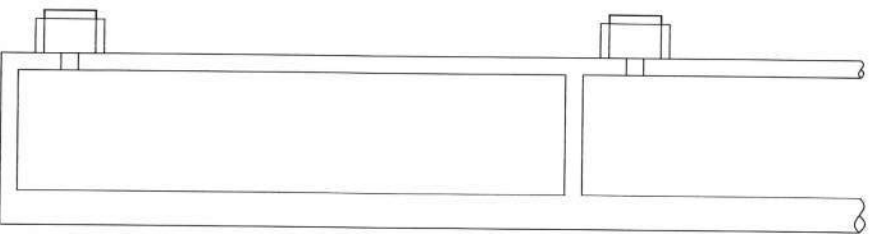
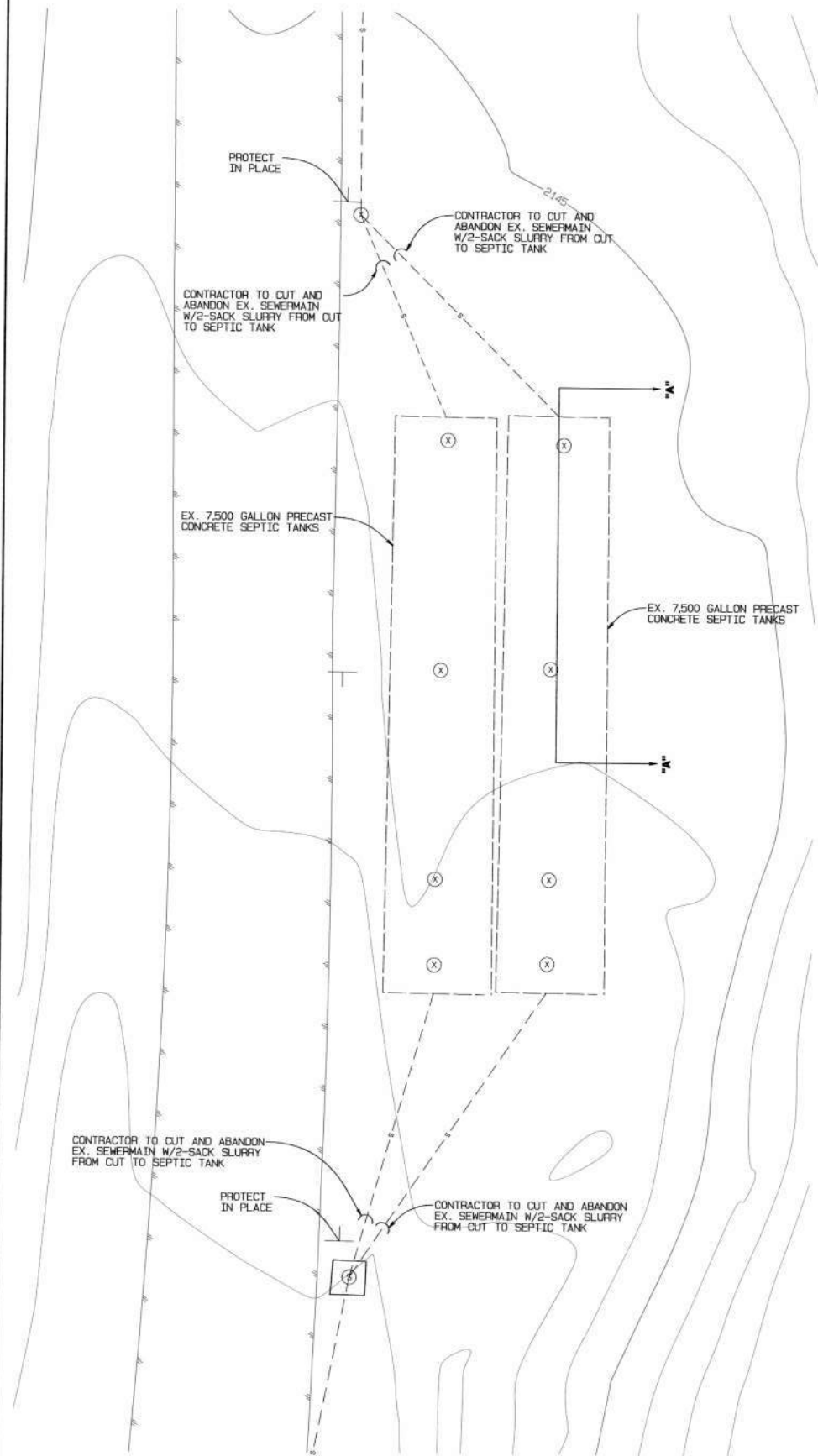

SECTION "A" - "A"
N.T.S.

CONSTRUCTION NOTES

1. CONTRACTOR TO PROTECT EXISTING WATER AND SEWER SERVICES IN PLACE.
2. EXISTING WATERMAINS AND SEWERMAINS AND ASSOCIATED SERVICES ARE SHOWN BEST TO THE INFORMATION PROVIDED. CONTRACTOR TO POTHOLE EXISTING UTILITY TO VERIFY LOCATION, DEPTH AND DIRECTION OF FLOW PRIOR TO START OF CONSTRUCTION.
3. CONTRACTOR TO CLEAN EXISTING SEPTIC TANKS PRIOR TO ABANDONMENT.
4. CONTRACTOR TO REMOVE EXISTING TOPS OF SEPTIC TANKS.
5. THE CONTRACTOR SHALL BACKFILL THE SEPTIC TANKS WITH NATIVE SAND PER EARTHWORK SPECIFICATIONS 02200.

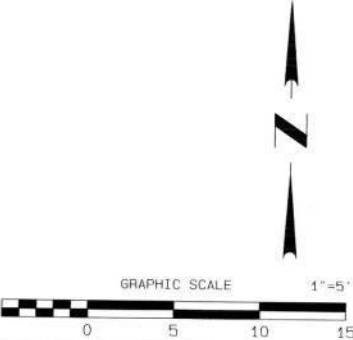

 Underground Service Alert Call TOLL FREE 1-800 227-2600 TWO WORKING DAYS BEFORE YOU DIG					DESIGNED BY: AJC	PREPARED BY: SPECIAL DISTRICTS DEPARTMENT 157 W. FIFTH STREET, 2ND FLOOR SAN BERNARDINO, CA 92415-0450 909-387-5940	SUBMITTED BY: <i>Andrew C. Corder</i> DISTRICT MANAGER 3/11/2013 DATE	SCALE: AS SHOWN	COUNTY OF SAN BERNARDINO SPECIAL DISTRICTS DEPARTMENT 157 W. FIFTH ST SECOND FLOOR SAN BERNARDINO, CA 92415	SHEET 2 OF 3	
					DRAWN BY: AJC						PROJECT NO. 2080
					CHECKED BY: JAO						
	REV.	REVISION	DESCRIPTION	BY	DATE						
CALICO GHOST TOWN SEPTIC TANK REPLACEMENT PROJECT DEMOLITION PLAN SAN BERNARDINO, CA										DRAWING NO. 2	

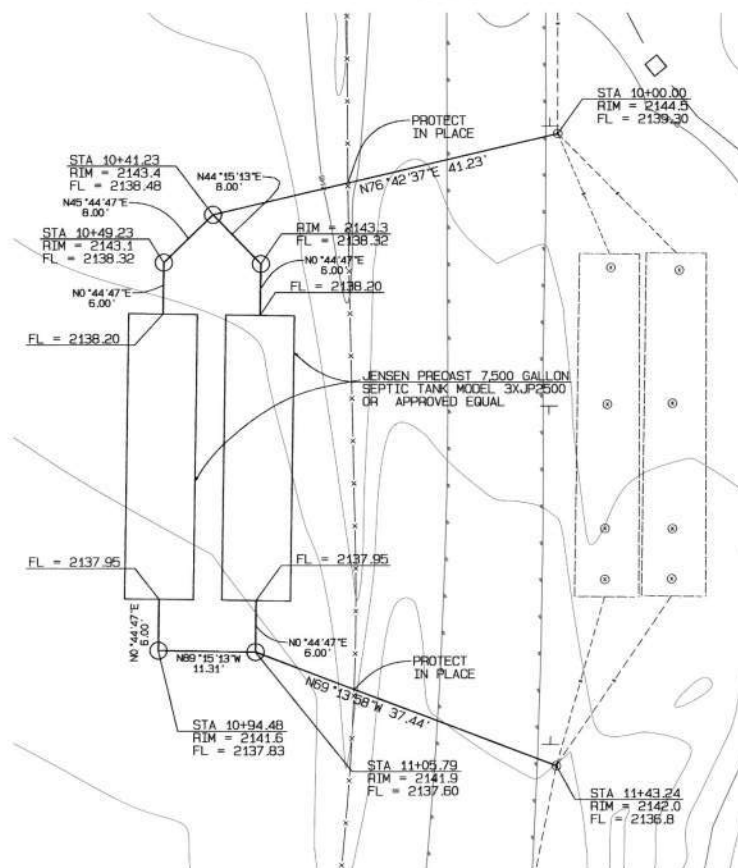
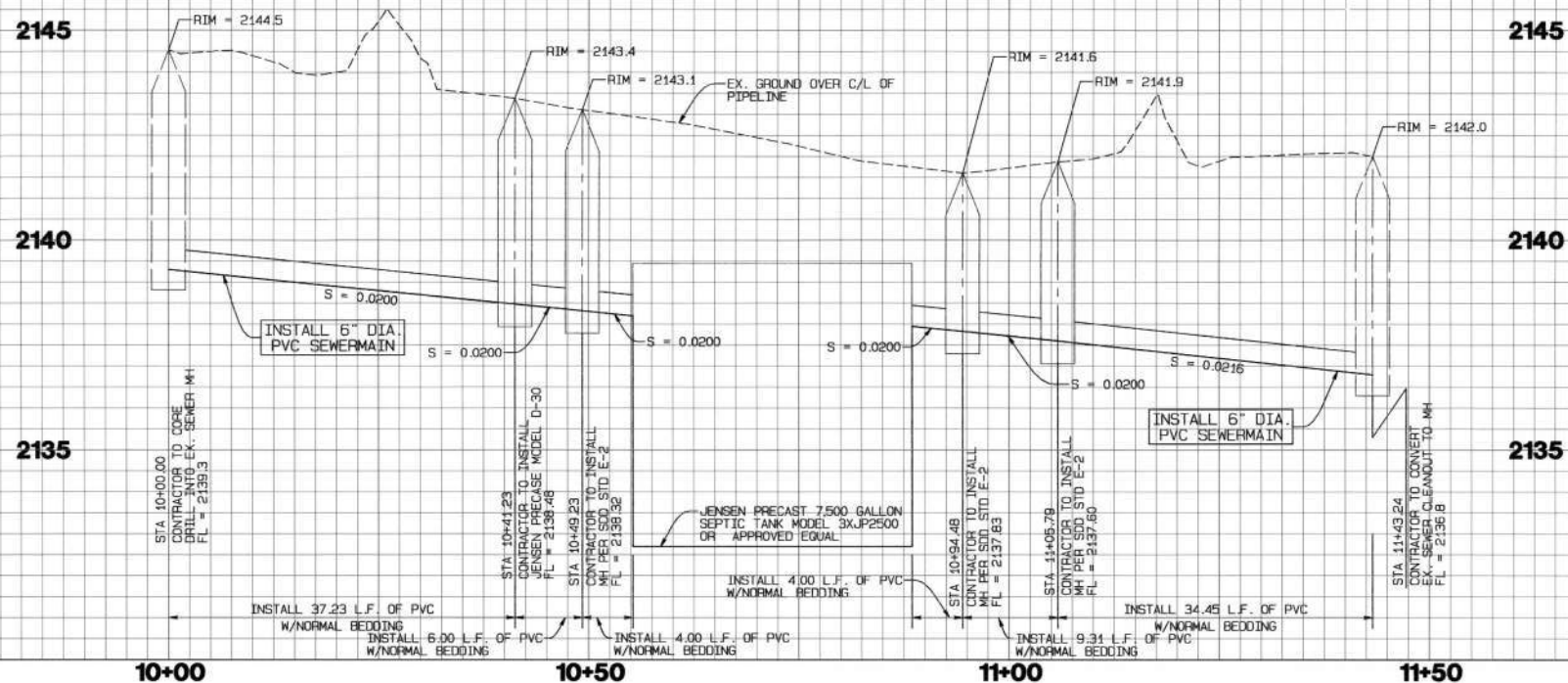

EXISTING UTILITIES NOTE
IT IS THE CONTRACTOR'S RESPONSIBILITY TO VERIFY LOCATION AND ELEVATION OF EXISTING UTILITIES PRIOR TO THE START OF ANY CONSTRUCTION.

SEWER IMPROVEMENTS

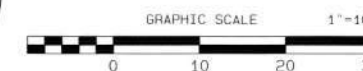

REV.	REVISION	DESCRIPTION	BY	DATE

DESIGNED BY: AJC
DRAWN BY: AJC
CHECKED BY: JAD

PREPARED BY:
SPECIAL DISTRICTS DEPARTMENT
157 W. FIFTH STREET, 2ND FLOOR
SAN BERNARDINO, CA 92415-0450
909-387-5940

SUBMITTED BY:
Andrew Calder 3/14/2013
DISTRICT MANAGER
DATE
APPROVED BY:
James G. Proctor 3/14/13
SPECIAL DISTRICTS DEPARTMENT
DATE

SCALE:
AS SHOWN
PROJECT NO.

CALICO GHOST TOWN REGIONAL PARK
COUNTY OF SAN BERNARDINO 157 W. FIFTH ST SECOND FLOOR
SPECIAL DISTRICTS DEPARTMENT SAN BERNARDINO, CA 92415
CALICO GHOST TOWN SEPTIC TANK REPLACEMENT PROJECT
SEWER IMPROVEMENTS
SAN BERNARDINO, CA

SHEET 3
OF 3
DRAWING NO.
3

R:\PROJECT\2013\13-179 CALICO CAMP SERVICE UPGRADE\13-179 E3-SITE - 2014-11-04 - RICK SAUCEDO

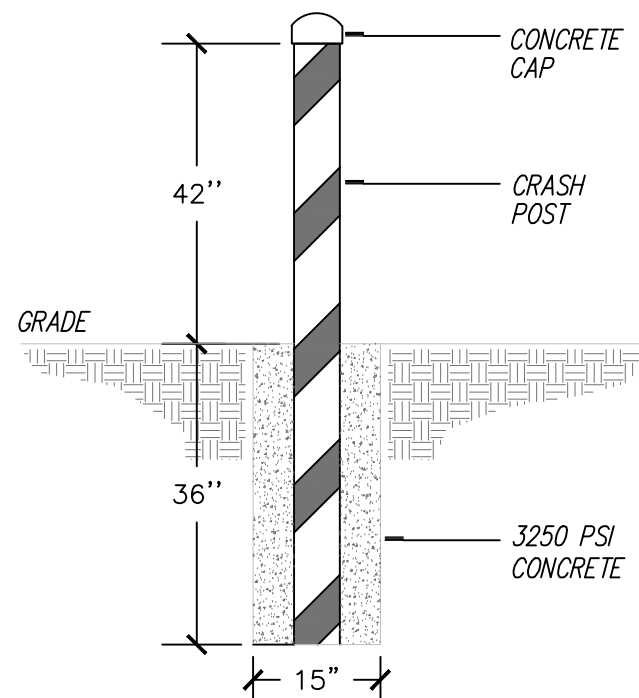
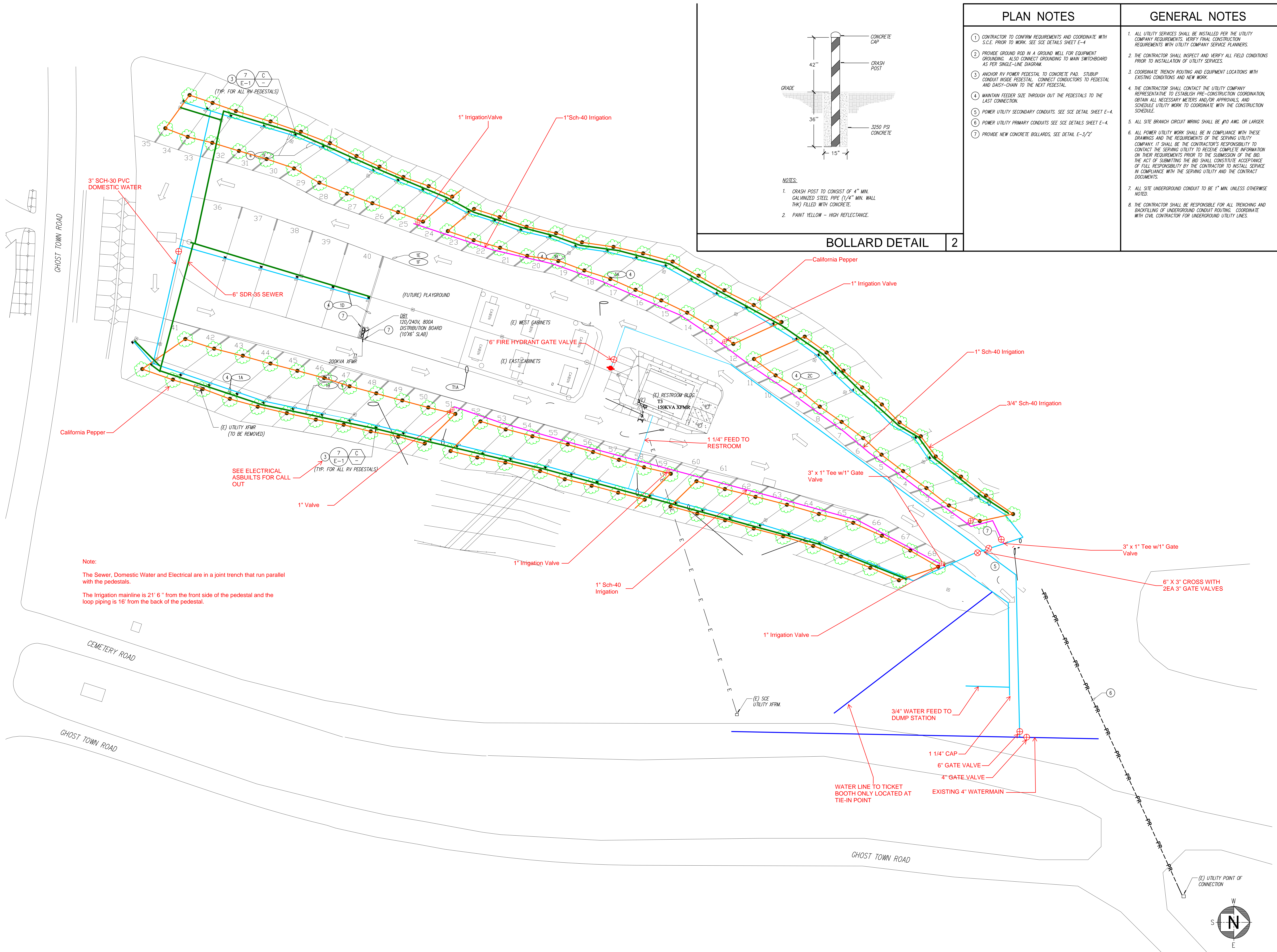

- NOTES:
1. CRASH POST TO CONSIST OF 4" MIN. GALVANIZED STEEL PIPE (1/4" MIN. WALL THK) FILLED WITH CONCRETE.
 2. PAINT YELLOW - HIGH REFLECTANCE.

BOLLARD DETAIL

2

PLAN NOTES

1. CONTRACTOR TO CONFIRM REQUIREMENTS AND COORDINATE WITH S.C.E. PRIOR TO WORK. SEE SCE DETAILS SHEET E-4
2. PROVIDE GROUND ROD IN A GROUND WELL FOR EQUIPMENT GROUNDING. ALSO CONNECT GROUNDING TO MAIN SWITCHBOARD AS PER SINGLE-LINE DIAGRAM.
3. ANCHOR RV POWER PEDESTAL TO CONCRETE PAD. STUBUP CONDUIT INSIDE PEDESTAL. CONNECT CONDUCTORS TO PEDESTAL AND DASH-CHAIN TO THE NEXT PEDESTAL.
4. MAINTAIN FEEDER SIZE THROUGH OUT THE PEDESTALS TO THE LAST CONNECTION.
5. POWER UTILITY SECONDARY CONDUITS. SEE SCE DETAIL SHEET E-4.
6. POWER UTILITY PRIMARY CONDUITS SEE SCE DETAILS SHEET E-4.
7. PROVIDE NEW CONCRETE BOLLARDS, SEE DETAIL E-3/2'

GENERAL NOTES

1. ALL UTILITY SERVICES SHALL BE INSTALLED PER THE UTILITY COMPANY REQUIREMENTS. VERIFY FINAL CONSTRUCTION REQUIREMENTS WITH UTILITY COMPANY SERVICE PLANNERS.
2. THE CONTRACTOR SHALL INSPECT AND VERIFY ALL FIELD CONDITIONS PRIOR TO INSTALLATION OF UTILITY SERVICES.
3. COORDINATE TRENCH ROUTING AND EQUIPMENT LOCATIONS WITH EXISTING CONDITIONS AND NEW WORK.
4. THE CONTRACTOR SHALL CONTACT THE UTILITY COMPANY REPRESENTATIVE TO ESTABLISH PRE-CONSTRUCTION COORDINATION. OBTAIN ALL NECESSARY METERS AND/OR APPROVALS, AND SCHEDULE UTILITY WORK TO COORDINATE WITH THE CONSTRUCTION SCHEDULE.
5. ALL SITE BRANCH CIRCUIT WIRING SHALL BE #10 AWG. OR LARGER.
6. ALL POWER UTILITY WORK SHALL BE IN COMPLIANCE WITH THESE DRAWINGS AND THE REQUIREMENTS OF THE SERVING UTILITY COMPANY. IT SHALL BE THE CONTRACTOR'S RESPONSIBILITY TO CONTACT THE SERVING UTILITY TO RECEIVE COMPLETE INFORMATION ON THEIR REQUIREMENTS PRIOR TO THE SUBMISSION OF THE BID. THE ACT OF SUBMITTING THE BID SHALL CONSTITUTE ACCEPTANCE OF FULL RESPONSIBILITY BY THE CONTRACTOR TO INSTALL SERVICE IN COMPLIANCE WITH THE SERVING UTILITY AND THE CONTRACT DOCUMENTS.
7. ALL SITE UNDERGROUND CONDUIT TO BE 1" MIN. UNLESS OTHERWISE NOTED.
8. THE CONTRACTOR SHALL BE RESPONSIBLE FOR ALL TRENCHING AND BACKFILLING OF UNDERGROUND CONDUIT ROUTING. COORDINATE WITH CIVIL CONTRACTOR FOR UNDERGROUND UTILITY LINES.

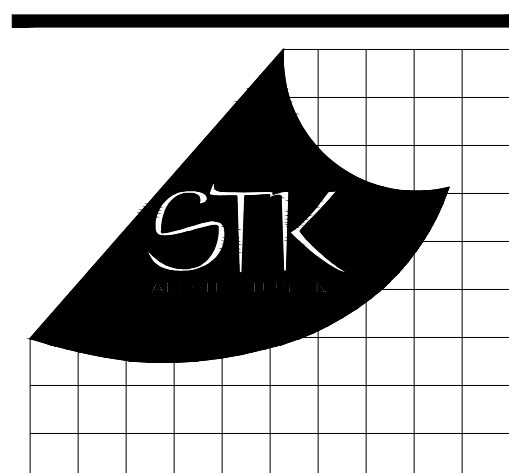

40962 DEVID DR., TEMECULA, CALIFORNIA 92590-3700
Phone: 951.296.9110 Fax: 951.296.6079 Email: ask@stk.com

CONSULTANT:



275 W. Hospitality Lane, Suite #100
San Bernardino, CA 92408
Phone: 909.880.5700 Fax: 909.880.3770
Email: ccs@designwesteng.com

DESIGN WEST ENGINEERING
MECHANICAL • ELECTRICAL • ENERGY CONSULTANTS

PROJECT ADMINISTERED BY:
**SAN BERNARDINO COUNTY
A&E DEPARTMENT**

385 N. ARROWHEAD AVE.
SAN BERNARDINO, CA 92415

PROJECT NAME:

**CALICO GHOST TOWN
CAMPGROUND "O"
CAMP SITE UTILITY
HOOK UPS**

PROJECT No. 3R14

36600 GHOST TOWN RD.
YERMO, CA 92398

ISSUE INFORMATION:

DATE: INFORMATION:

SHEET INFORMATION:

STK PROJECT NO.: 374-64-13

SCALE: AS NOTED

DATE: MARCH 2014

PLOT DATE: -

DRAWING NAME: -

SEAL: -

SHEET TITLE:

**ELECTRICAL
SITE PLAN**

SHEET NO.:

E-3

SHEET 9 OF 10

ELECTRICAL SITE PLAN

SCALE: 1" = 30'-0"

1

SAN BERNARDINO COUNTY CALICO GHOST TOWN CAMPGROUND "O" RESTROOMS & SHOWERS

36600 GHOST TOWN ROAD
YERMO, CA 92398

PROJECT No. 2R00

OWNER

SAN BERNARDINO COUNTY
REGIONAL PARK DEPARTMENT
PHIL KRAUSE, PARK PLANNER III
777 E. RIALTO AVENUE
SAN BERNARDINO, CA 92415
(909) 387-2588

ADMINISTERED BY:

SAN BERNARDINO COUNTY
ARCHITECTURE AND ENGINEERING DEPT.
RALPH HOSNI - PROJECT MANAGER
385 N. ARROWHEAD AVE., THIRD FLOOR
SAN BERNARDINO, CA 92415
PHONE: (909) 387-5000

ARCHITECTURAL

STK ARCHITECTURE, INC.
TONY FINALDI, ARCHITECT
42095 ZEVO DR., SUITE A5
TEMECULA, CA 92590
PHONE: (951) 296-9100
FAX: (951) 296-6079

ELECT. / PLUMBING ENGINEER

DESIGN WEST ENGINEERING
HENRY CHAN
1845 BUSINESS CENTER DR., SUITE 215
SAN BERNARDINO, CA 92408
PHONE: (909) 890-3700
FAX: (909) 890-3770

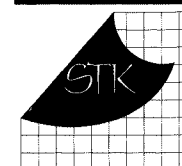

4086 ZEVO DR., TEMECULA, CALIFORNIA 92590-0760
Phone: (951) 296-9110 Fax: (951) 296-6079 Email: info@stkinc.com

CONSULTANT:

PROJECT ADMINISTERED BY:

SAN BERNARDINO COUNTY
A&E DEPARTMENT

385 N. ARROWHEAD AVE.
SAN BERNARDINO, CA 92415

PROJECT NAME:

CALICO GHOST TOWN
CAMPGROUND "O"
SHOWERS &
RESTROOMS

PROJECT No. 2R00
36600 GHOST TOWN RD.
YERMO, CA 92398

AS-BUILT
STK INC. PROVIDES NO WARRANTY OR GUARANTEE
AS TO THE ACCURACY OR COMPLETENESS OF THE
INFORMATION OR SPECIFICATIONS SHOWN ON THIS
DRAWING. THE INFORMATION SHOWN ON THIS
DRAWING HAS BEEN PROVIDED BY OTHER PARTIES.

ISSUE INFORMATION:

DATE:	INFORMATION:

SHEET INFORMATION:

STK PROJECT NO.: 374-50-11

SCALE: AS NOTED

DATE: JUNE 2012

PLOT DATE: -

DRAWING NAME:

SEAL:

SHEET TITLE:

TITLE SHEET &
REFERENCE
SITE PLAN

SHEET NO.:

T1.1

SHEET 1 OF 15

TU - TITLE SHEET & REFERENCE SITE PLAN

CIVIL

- 2 OF 15 - TITLE SHEET
- 3 OF 15 - SEWER DETAILS
- 4 OF 15 - GRADING PLAN
- 5 OF 15 - SOUTH 1/2 SEWER PLAN
- 6 OF 15 - NORTH 1/2 SEWER PLAN

ARCHITECTURAL

- AU - SITE PLANS & DETAILS
- A21 - FLOOR PLAN & EXTERIOR ELEVATIONS
- A22 - PLUMBING & ELECTRICAL FLOOR PLANS
- A23 - DETAILS & NOTES
- A24 - PANEL ELEVATIONS

ELECTRICAL

- E1 - ELECTRICAL LEGENDS & GENERAL NOTES
- E2 - SINGLE-LINE DIAGRAM
- E3 - ELECTRICAL SITE PLAN
- E4 - ENLARGED PLAN AND DETAILS

SHEET INDEX

1. GENERAL CONTRACTOR TO PROVIDE SECURITY / TEMPORARY FENCING FOR THE DURATION OF THE PROJECT AT NO ADDED COST TO THE OWNER.
2. GENERAL CONTRACTOR SHALL PREPARE AND OBTAIN ALL REQUIRED APPROVAL FOR A SWPPP PLAN PRIOR TO BEGINNING OF ANY GRADING ACTIVITY. CONTRACTOR SHALL BE RESPONSIBLE TO PAY FOR ALL FEES INCLUDING FILING OF THE NOTICE OF INTENT.
3. GENERAL CONTRACTOR SHALL BE RESPONSIBLE TO PREPARE A TRAFFIC CONTROL PLAN & OBTAIN APPROVAL FROM SAN BERNARDINO COUNTY TRAFFIC DEPARTMENT. GENERAL CONTRACTOR SHALL PROVIDE ALL TRAFFIC CONTROL REQUESTED BY THE TRAFFIC DEPARTMENT AT NO ADDED COST TO THE OWNER.
4. GENERAL CONTRACTOR SHALL PROVIDE & PAY FOR ANY REQUIRED SURVEY WORK BY A LICENSED CALIFORNIA SURVEYOR.
5. THE OWNER SHALL PROVIDE SOILS COMPACTION TESTING AS REQUIRED.
6. GENERAL CONTRACTOR SHALL SUBMIT FINAL SHOP DRAWINGS TO OWNER FOR APPROVAL FOR THE RESTROOM & SHOWER BUILDINGS. THE DRAWINGS SHALL BE ALL INCLUSIVE SHOWING STRUCTURAL FINISHES, FIXTURES, ETC. THE DRAWINGS SHALL BE WET STAMPED & SIGNED BY A CALIFORNIA LICENSED ENGINEER.
7. THE GENERAL CONTRACTOR SHALL COORDINATE WITH THE OWNER FOR LOCATION & TIME OF WORK. CAMPGROUND "O" SHALL REMAIN OPEN DURING CONSTRUCTION. SEE SPECIAL CONDITIONS PART OF THE SPECIFICATIONS.

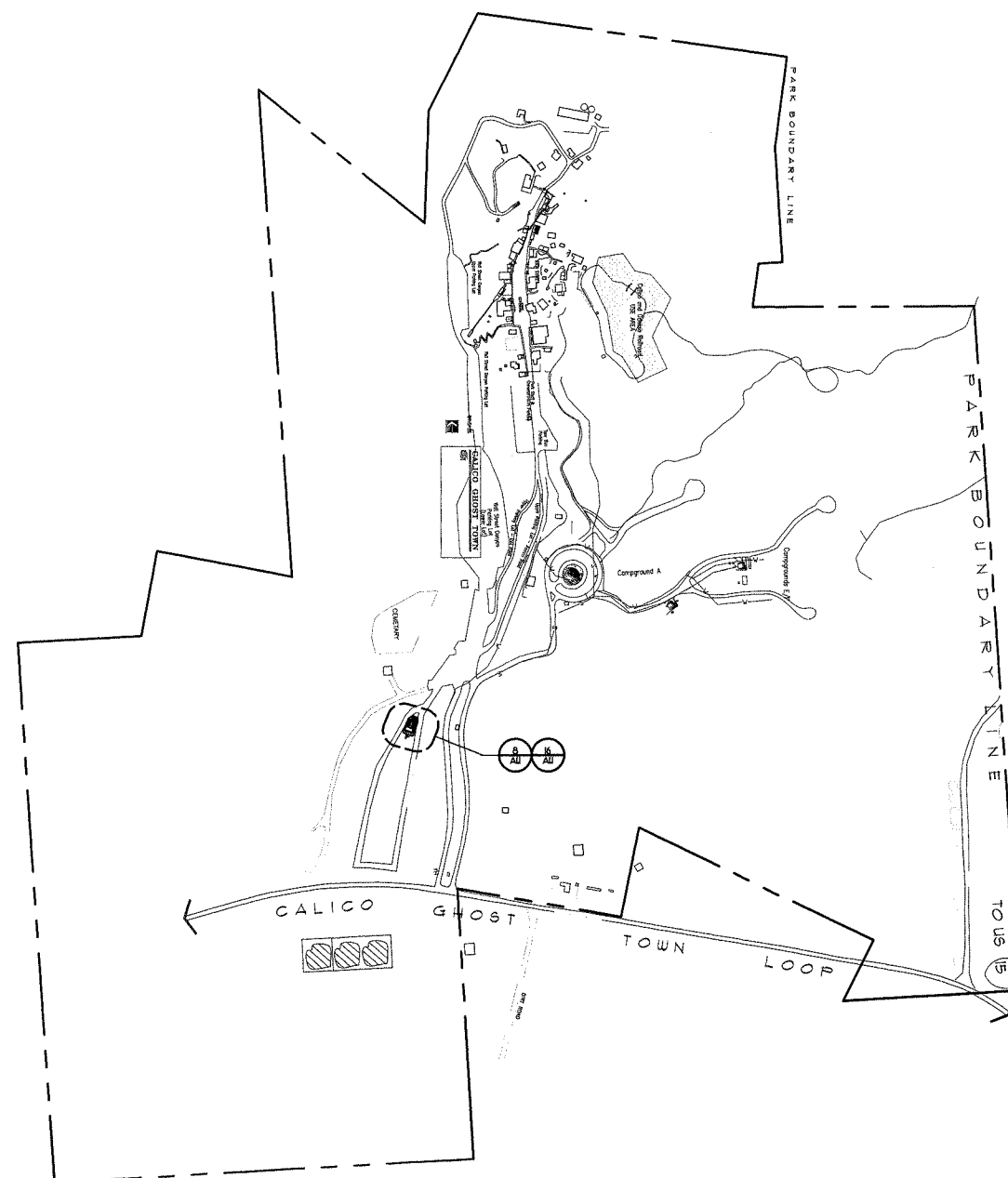

SCALE: N.T.S.

PROJECT TEAM

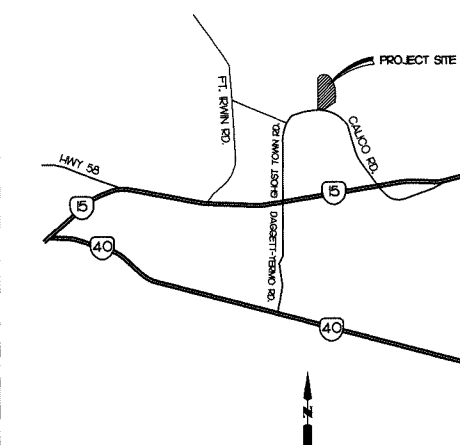

VICINITY MAP

N.T.S.

LIST OF APPLICABLE CODES AS OF JANUARY 1, 2008

2007 BUILDING STANDARDS ADMINISTRATIVE CODE, PART 1, TITLE 24 C.C.R.
2007 CALIFORNIA BUILDING CODE (CBC), PART 2, TITLE 24 C.C.R.
2006 INTERNATIONAL BUILDING CODE VOLUMES 1-3 AND 2007 CALIFORNIA AMENDMENTS
2007 CALIFORNIA ELECTRICAL CODE (CEC), PART 3, TITLE 24 C.C.R.
2005 NATIONAL ELECTRICAL CODE AND 2007 CALIFORNIA AMENDMENTS
2007 CALIFORNIA MECHANICAL CODE (CMC), PART 4, TITLE 24 C.C.R.
2006 UNIFORM MECHANICAL CODE AND 2007 CALIFORNIA AMENDMENTS
2007 CALIFORNIA PLUMBING CODE (CPC), PART 5, TITLE 24 C.C.R.
2006 UNIFORM PLUMBING CODE AND 2007 CALIFORNIA AMENDMENTS
2008 CALIFORNIA ENERGY CODE, PART 6, TITLE 24 C.C.R.
2004 ASME A17.1 SAFETY CODE FOR ELEVATORS AND ESCALATORS
2007 CALIFORNIA FIRE CODE, PART 9, TITLE 24 C.C.R.
2006 INTERNATIONAL FIRE CODE AND 2007 CALIFORNIA AMENDMENTS
2007 CALIFORNIA REFERENCED STANDARDS, PART 10, TITLE 24 C.C.R.
TITLE 19 C.C.R., PUBLIC SAFETY, STATE FIRE MARSHAL REGULATIONS

NOTES TO GENERAL CONTRACTOR

REFERENCE SITE PLAN

CODE ANALYSIS

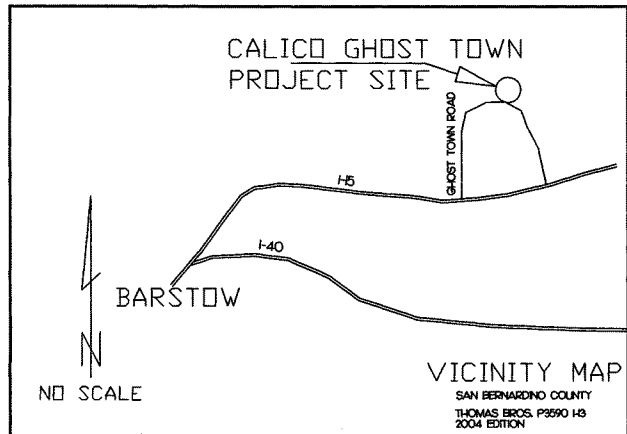

ESTIMATED QUANTITIES: SEWER		
NO.	CONSTRUCTION ITEM AND NOTES	QUANTITIES
1	CLEAR AND GRUB, MISC. REMOVAL OF MISC. ITEMS, PROTECT EX. FACILITIES	LUMP SUM
2	6" SEWER LINE, CLEANOUTS AT 100' MAX SPACING	734 L.F.
3	4" SEWER LINES	148 L.F.
4	ACCESS MANHOLE, S.B. CO. SPECIAL DISTRICT STD. DWG. E-3, E-5, AND E-6	3 EACH
5	MODIFY AND CONNECT TO EX. SEWER AS NEC.	LUMP SUM
6	26" MIN DIA., 12" THICK, CONCRETE CLEAN-OUT PROTECTOR, S.B. SPEC. DIST. STD. DWG. E-14	7 EACH
7	4" CLEANOUT, PER S.B. CO. SPECIAL DISTRICT STD. DWG. E-14 MODIFIED FOR THRU-RUN	5 EACH
8	6" CLEANOUT, PER S.B. CO. SPECIAL DISTRICT STD. DWG. E-14 MODIFIED FOR THRU-RUN	6 EACH
9	TRENCH RESURFACING, 3" AC / 6" AGG. BASE, CL. 11, MATCH WIDTH OF STREET	LUMP SUM
10	SAWCUT	50 L.F.
11	5000 GAL. PRECAST COMMERCIAL SEPTIC TANK	LUMP SUM
ESTIMATED QUANTITIES: GRADING		
NO.	CONSTRUCTION ITEM	QUANTITIES
12	GRADING, INCL. CUT, FILL, IMPORT	LUMP SUM
13	4" PCC WALKS	524 S.F.
14	6" PCC PAVING	520 S.F.
15	PRECAST PCC WHEEL STOP	1 EACH
16	ACCESS STRIPING AND SIGNAGE, PER A.D.A.	LUMP SUM
17	REMOVE AND/OR RELOCATE ELECTRICAL/WATER/SEWER AS REQUIRED SEE ARCH. DEMO. PLAN	LUMP SUM
18	CLEAR AND GRUB, MISC. REMOVAL OF MISC. ITEMS	LUMP SUM

SEWER STANDARD DRAWINGS ARE AVAILABLE FROM THE OFFICE OF SPECIAL DISTRICTS OF SAN BERNARDINO COUNTY. APPLICABLE STANDARD DRAWINGS ARE: E-1, E-3, E-5, E-6, E-14, AND E-18.

THE ACCESS MANHOLE AT THE CONNECTION POINT TO THE EXISTING SEWER SHALL BE A MINIMUM OF 4" ABOVE THE EXISTING GRADE.

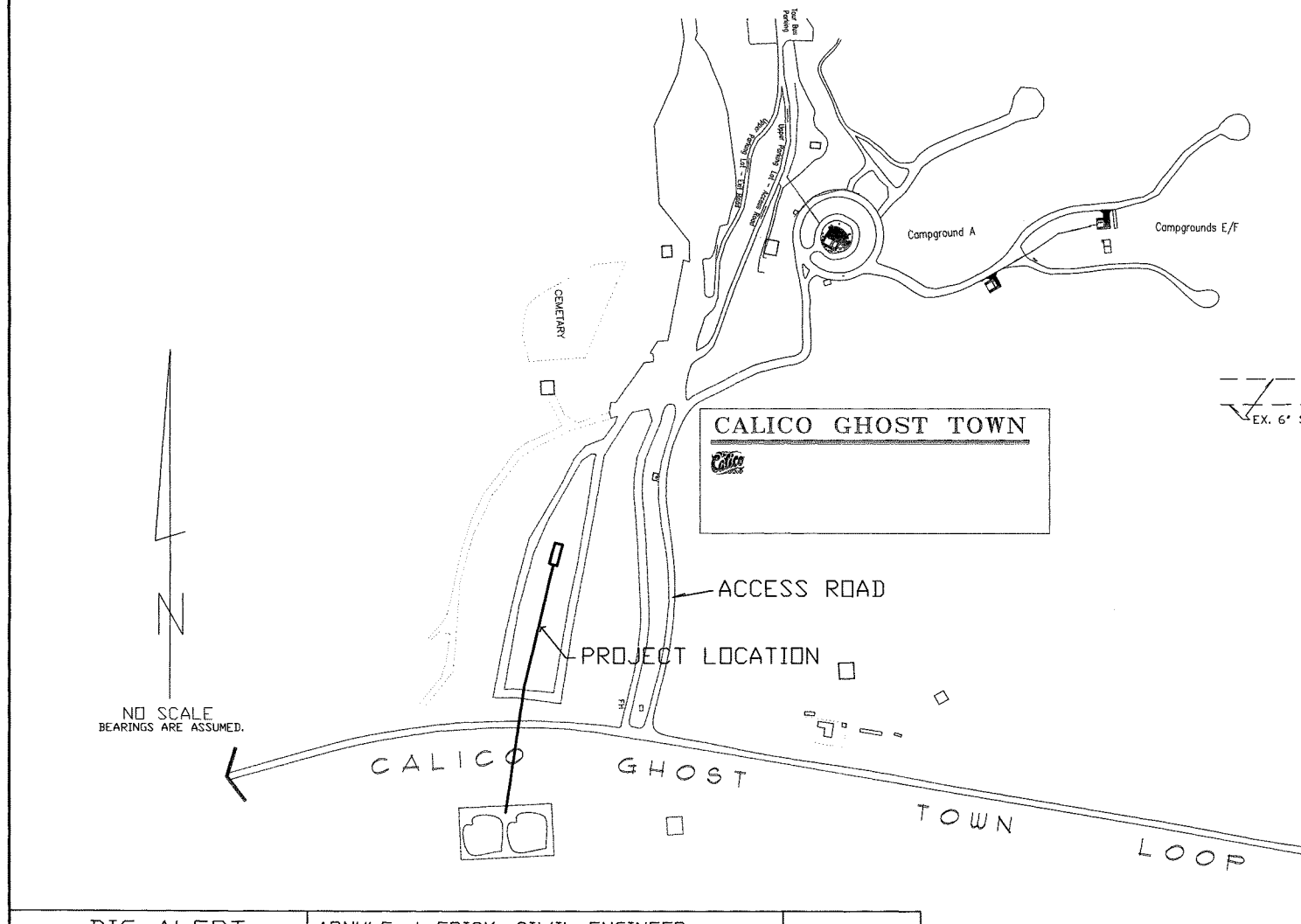

GRADING NOTES: GRADING

THE UNDERSIGNED CIVIL ENGINEER, IF SO RETAINED BY SPECIFIC SEPARATE CONTRACT, WILL INSPECT THE GRADING AND ACCEPT THE RESPONSIBILITY FOR PROFESSIONAL INSPECTIONS IN ACCORDANCE WITH SECTION 3317 OF THE UNIFORM BUILDING CODE AND MUST BE SIGNED AND DATED. THE CIVIL ENGINEER ALSO SHALL BE RESPONSIBLE FOR THE PREPARATION OF REVISED PLANS AND THE SUBMISSION OF AS-GRADED PLANS UPON COMPLETION OF WORK.

THE GRADING CONTRACTOR SHALL SUBMIT A STATEMENT OF COMPLIANCE TO THE AS-BUILT PLAN.

ENGINEER MUST SET GRADE STAKES FOR ALL DRAINAGE DEVICES AS REQUIRED. THE CONTRACTOR SHALL OBTAIN ALL NECESSARY INSPECTIONS BEFORE POURING.

NO FILL TO BE PLACED UNTIL PREPARATION OF THE ORIGINAL GROUND IS APPROVED.

NO ROCKS GREATER THAN 3 INCHES IN DIAMETER MAY BE PLACED IN FILL.

THE TRENCHES AND PAD SHALL BE COMPACTED TO 90% AND PREPARED UNDER THE DIRECTION OF THE SOILS ENGINEER.

FOUNDATION BEARING VALUE SHALL BE 1000 PSF. MIN.

ALL FILLS SHALL BE COMPACTED TO A MINIMUM OF 90% OF MAXIMUM DENSITY.

NUMBER OF TESTS TO BE MADE SHALL BE 1 TEST PER 2' FILL, OR 1 TEST PER 1000 C.Y., WHICHEVER IS GREATER.

THE SOILS ENGINEER SHALL DETERMINE THE PLACING AND COMPACTION METHODS AS WELL AS EQUIPMENT TO BE USED.

THE SOILS ENGINEER SHALL APPROVE THE BORROW LOCATION FOR FILL MATERIAL.

THE SOILS ENGINEER SHALL SUBMIT A CERTIFIED COMPACTION TEST REPORT AND OBTAIN APPROVAL PRIOR TO FOUNDATION INSPECTION.

THE INSPECTOR IS TO BE CONTACTED TO SCHEDULE A SITE PRE-GRADING MEETING 48 HOURS PRIOR TO START OF GRADING.

THE PAD SHALL BE OVEREXCAVATED A MINIMUM OF 12" OVER ENTIRE AFFECTED AREA OF PAD.

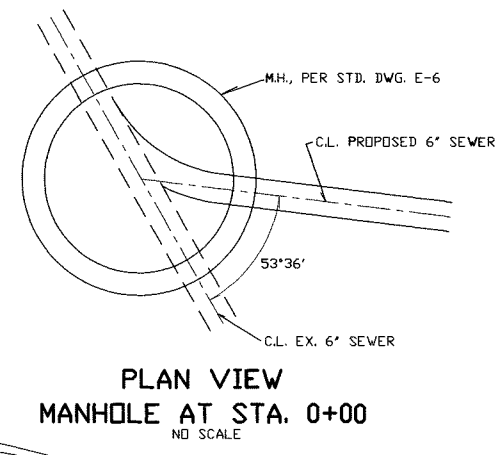
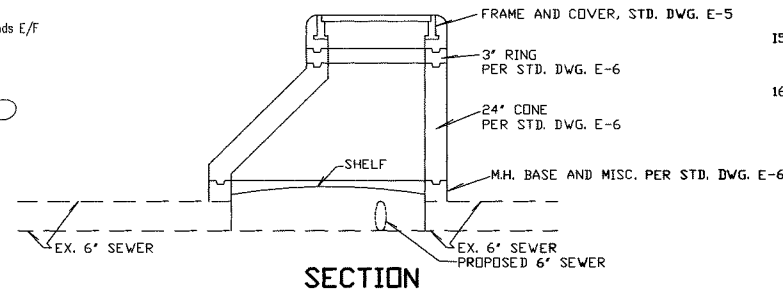

GENERAL NOTES-STREET

- ALL WORK SHALL BE DONE IN ACCORDANCE WITH THIS PLAN AND THE SAN BERNARDINO COUNTY STANDARDS AND SPECIFICATIONS.
- BENCH MARK DATA - U.S.C. & G.S. OR OTHER DATUM ACCEPTABLE TO THE SAN BERNARDINO COUNTY PUBLIC WORKS DEPARTMENT SHALL BE USED. THE BENCH MARK USED AS A BASIS SHALL BE IDENTIFIED. SEE BELOW.
- STREET MARKERS PER SAN BERNARDINO COUNTY STANDARD NO. 303, 303a, AND 303b SHALL BE CONSTRUCTED AT EACH INTERSECTION.
- A PERMIT WILL BE REQUIRED FROM THE COUNTY DEPARTMENT OF PUBLIC WORKS PRIOR TO ANY ENCROACHMENT OR CONSTRUCTION WITHIN THE COUNTY DEPARTMENT OF PUBLIC WORKS EASEMENTS OR RIGHT-OF-WAY.
- IF ASPHALT CONCRETE IS TO BE PLACED DIRECTLY ON SUBGRADE OF ROAD OR DRAINAGE FACILITIES, A SOIL STABILANT REGISTERED BY THE E.P.A. FOR USE UNDER A.C. AND P.C.C. SHALL BE UNIFORMLY APPLIED AT THE MANUFACTURER'S RECOMMENDED RATE FOR THE FULL PAVEMENT WIDTH PRIOR TO PAVING.
- COMPACTION TESTS OF EMBANKMENT CONSTRUCTION, TRENCH BACKFILL, COMPACTING ORIGINAL GROUND, ALL SUB-GRADES SHALL BE PERFORMED. A WRITTEN REPORT WITH THESE COMPACTION TESTS SHALL BE SUBMITTED TO THE SAN BERNARDINO COUNTY PUBLIC WORKS DEPARTMENT, FIELD ENGINEERING DIVISION, PERMIT SECTION, FOR APPROVAL PRIOR TO PLACEMENT OF BASE MATERIALS AND/OR SURFACING.
- AT THE COMPLETION OF PAVING, A MATERIALS REPORT SHALL BE SUBMITTED TO THE SAN BERNARDINO COUNTY PUBLIC WORKS DEPARTMENT, FIELD ENGINEERING DIVISION, PERMIT SECTION, LISTING ALL TESTS OR DETERMINATIONS COMPLETED TO VERIFY:
 - R-VALUE, SIEVE ANALYSIS AND SAND EQUIVALENT OF AGGREGATE BASES.
 - STABILITY, OIL CONTENT AND SIEVE ANALYSIS OF ASPHALT SURFACING.
- ALL LATERAL/MAIN CUTS IN COUNTY MAINTAINED ROADWAYS SHALL BE TESTED TO VERIFY DENSIFICATION TO 90% RELATIVE COMPACTION (R.C.) AT VARYING DEPTHS TO WITHIN 0.5' OF GRADING PLANE. THE TOP 0.5' SHALL BE DENSIFIED TO 95%.
- ALL LONGITUDINAL CUTS SHALL BE TESTED IN ACCORDANCE WITH THE SPECIFIED LIMITS AND FREQUENCY AS OUTLINED IN SECTION 6 OF THE SAN BERNARDINO COUNTY STANDARDS AND SPECIFICATIONS.
- IMMEDIATELY FOLLOWING REMOVAL OF EXISTING PAVEMENT OR DIKE OR CURB AND GUTTER, THE
- AN ENCROACHMENT PERMIT MUST FIRST BE OBTAINED FROM THE COUNTY PUBLIC WORKS DEPARTMENT, FIELD ENGINEERING DIVISION, PERMIT SECTION, PRIOR TO MAKING APPLICATION AND ISSUANCE OF A GRADING PERMIT OR BUILDING PERMIT.
- PUBLIC WORKS DEPARTMENT APPROVAL DOES NOT INCLUDE WATER OR SEWER SYSTEM OR ESTIMATES OF QUANTITIES.
- ALL PIPE LINES OR SUBSTRUCTURES OF ANY KIND, AND TELEPHONE OR POWER POLES, WATER METERS, VALVES, HYDRANTS, ETC., SHOWN OR NOT SHOWN ON THESE PLANS WITHIN THE LIMITS OF THIS DEVELOPMENT OR IN ADJACENT AREAS WHERE IMPROVEMENT WORK IS TO BE DONE SHALL BE REMOVED OR RELOCATED AT DEVELOPER'S EXPENSE, AND AT NO COST TO THE COUNTY OF SAN BERNARDINO. IT SHALL BE THE OWNER'S RESPONSIBILITY TO NOTIFY ALL AGENCIES CONCERNED.
- ALL C.S.P. INSTALLATIONS AND CONNECTIONS SHALL BE MADE PER MANUFACTURERS SUGGESTED METHOD UNLESS OTHERWISE SPECIFIED ON THE PLANS.
- EXISTING COUNTY ROADS WHICH WILL REQUIRE RECONSTRUCTION SHALL REMAIN OPEN FOR TRAFFIC AT ALL TIMES WITH ADEQUATE DETOURS DURING ACTUAL CONSTRUCTION.
- ESTIMATE OF QUANTITIES ARE FOR GENERAL PURPOSE ONLY BASED ON DRAWINGS, BUT CONTRACTOR SHALL BE RESPONSIBLE TO PROVIDE ACTUAL QUANTITIES IN HIS BID BY MATERIAL TAKE-OFF FROM THE APPROVED DRAWINGS.

INDEX OF SHEETS	
SHEET NO.	DESCRIPTION
1	TITLE SHEET
2	SEWER DETAILS
3	GRADING PLAN
4	SOUTH HALF SEWER PLAN
4	NORTH HALF SEWER PLAN

AS-BUILT

"A.J. Frick, Civil Engineer provides no warranty or guarantee as to the accuracy or completeness of the 'as-built' information provided on the plans since the information compiled herein has been provided by other parties."

DIG ALERT

DIAL BEFORE YOU DIG

TOLL FREE

CALL 811

A PUBLIC SERVICE BURIED UNDERGROUND SERVICE ALERT

ARNULF J. FRICK, CIVIL ENGINEER

41581 JOHNSTON AVE.
HEMET, CALIF. 92544
(951) 296-9110

DATE: _____

ARNULF J. FRICK, RCE 19128, EXP. 9-30-12

SCALE: AS SHOWN

BENCHMARK: ELEV. 100.00 ASSUMED, SEE PLANS FOR LOCATION TOP OF CONC. RAMP (SE CORNER) OF NE CABIN

DATE: JUNE 2012

COUNTY OF SAN BERNARDINO	IMPROVEMENT PLANS	V. O. NO.
APPROVED BY: _____	TITLE SHEET CALICO GHOST TOWN CAMPGROUND "D" RESTROOM/SHOWER UPGRADE PROJECT NO. 2 R 00	FILE NO.
DATE: _____		SHEET 2 OF 15 SHEETS

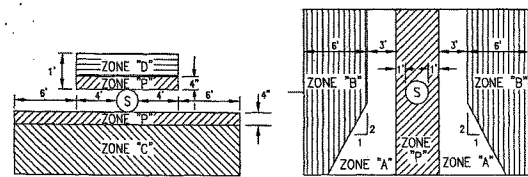

ZONE	REMARKS
ZONE "P"	WATER MAIN CONSTRUCTION IN THIS ZONE IS PROHIBITED.
ZONE "A"	NO WATER MAINS SHALL BE CONSTRUCTED IN THIS ZONE WITHOUT APPROVAL FROM THE HEALTH AGENCY.
ZONE "B"	WATER MAINS IN THIS ZONE SHALL BE CONSTRUCTED OF SPECIAL PIPE AS LISTED BELOW.
ZONE "C"	WATER MAINS SHALL HAVE NO JOINTS WITHIN ZONE "C" AND SHALL BE CONSTRUCTED OF SPECIAL PIPE AS LISTED BELOW.
ZONE "D"	WATER MAINS SHALL HAVE NO JOINTS WITHIN ZONE "D" AND SHALL BE CONSTRUCTED OF SPECIAL PIPE AS LISTED BELOW.

SPECIAL PIPE ALTERNATIVES:

1. DUCTILE IRON PIPE WITH HOT OIL BITUMINOUS COATING.
2. DIPPED AND WRAPPED ONE-FOURTH INCH THICK WELDED STEEL PIPE.
3. CLASS 200 PRESSURE RATED PLASTIC WATER PIPE (OR 14 PER AWWA C900) OR EQUIVALENT.
4. REINFORCED CONCRETE PRESSURE PIPE, STEEL CYLINDER TYPE, PER AWWA (C300-74 OR C301-79 OR C303-70).

REVISIONS	PROTECTION OF UTILITY WATER LINES FROM GRAVITY SEWERS	DRAWING NUMBER
	Approved: _____ Date: _____	E-1

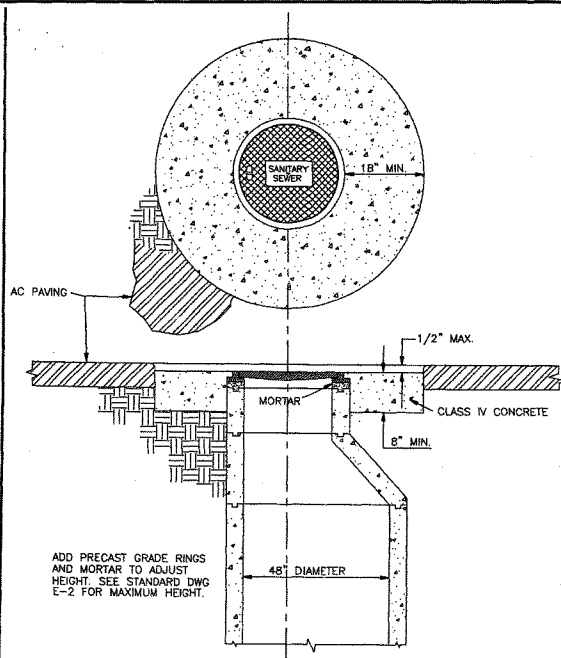

REVISIONS	MANHOLE ADJUSTMENT TO GRADE	DRAWING NUMBER
	Approved: _____ Date: _____	E-3

NOTES:

1. FRAME AND COVER SHALL BE NEEDHAM FOUNDRY COMPANY R-1918-F FRAME AND R-1918-LID W/OUT GASKETED W/7" SEAL OR APPROVED EQUAL WITH LIFTING RECEPTACLE CAST INTO THE COVER AS PER DETAIL SHOWN. COVER SHALL HAVE DIAMOND TREAD AND THE WORDS "SANITARY SEWER" CAST INTO THE COVER.
2. BOLT-DOWN COVERS ARE REQUIRED IN ALL LOCATIONS AND ARE DENOTED THUSLY -B- ON THE PLANS.
3. TWO, ONE-HALF INCH STAINLESS STEEL OR MONEL STEEL HEXHEAD BOLTS REQUIRED FOR EACH BOLT DOWN COVER. BOLT HOLES SHALL BE DRILLED COMPLETELY THROUGH THE FRAME AND SHALL BE AMERICAN NATIONAL COARSE THREAD. COVER SHALL BE COUNTER BORED TO ALLOW BOLTS TO FINISH FLUSH WITH THE TOP OF THE COVER.
4. NO MANHOLE RING AND COVER SET SHALL BE LESS THAN TWENTY FOUR (24) INCHES.

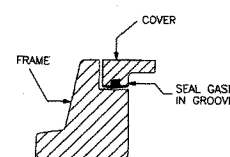
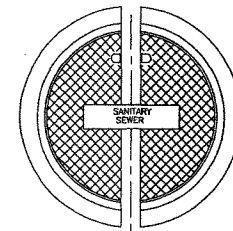

SEAL DETAIL

NO SCALE
TECH. SPEC. REF:
SECTION 4.9

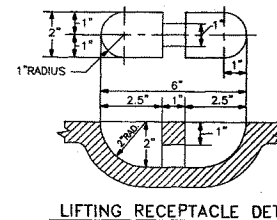

LIFTING RECEPTACLE DETAIL

REVISIONS	MANHOLE FRAME AND COVER	DRAWING NUMBER
	Approved: _____ Date: _____	E-5

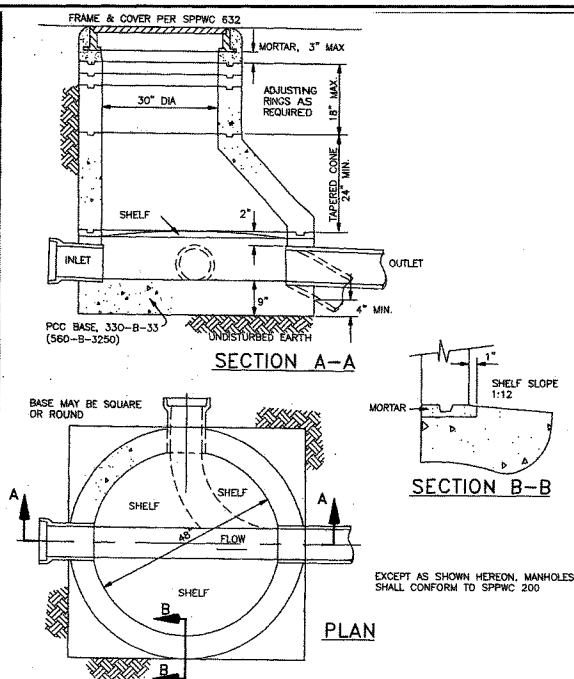

REVISIONS	PRECAST CONCRETE SHALLOW MANHOLE	DRAWING NUMBER
8/09	Approved: _____ Date: _____	E-6

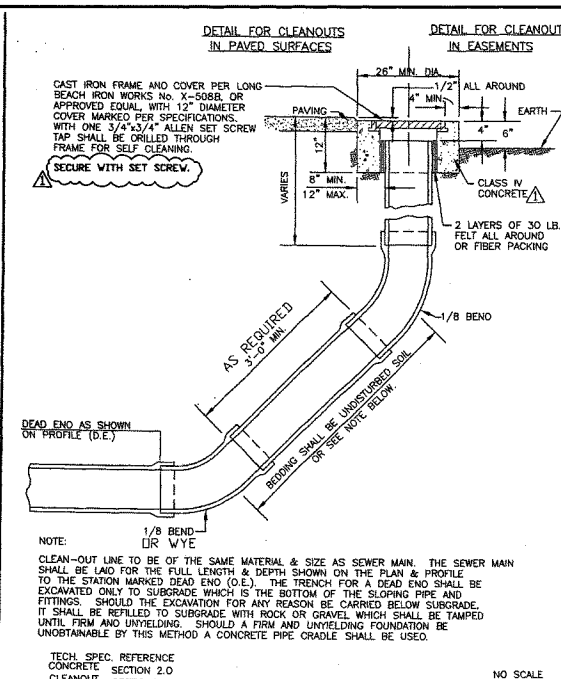

REVISIONS	SEWER MAIN END OF LINE CLEANOUT	DRAWING NUMBER
5/82 8-80 9-75	Approved: _____ Date: _____	E-14

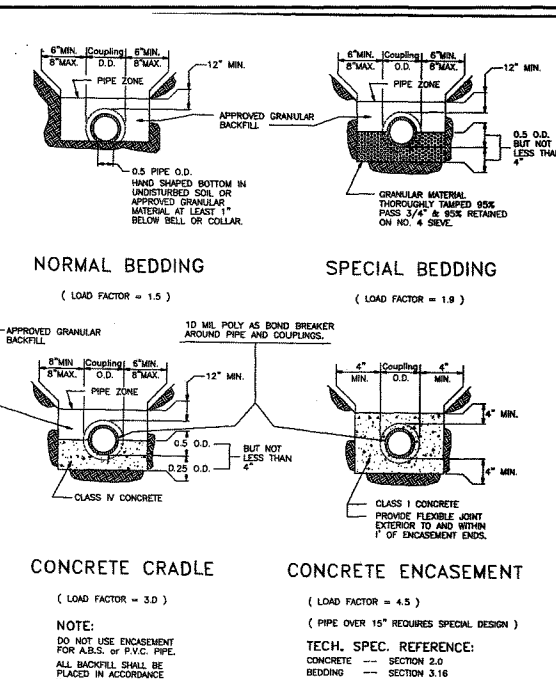

REVISIONS	PIPE BEDDING	DRAWING NUMBER
	Approved: _____ Date: _____	E-18

AS-BUILT
"A.J. Frick, Civil Engineer provides no warranty or guarantee as to the accuracy or completeness of the "as-built" information provided on the plans since the information compiled herein has been provided by other parties."

DIG ALERT

DIAL BEFORE YOU DIG
TOLL FREE
A PUBLIC SERVICE BY UNDERGROUND SERVICE ALERT

ARNULF J. FRICK, CIVIL ENGINEER

41581 JOHNSTON AVE.
HEMET, CALIF. 92544
(951) 296-9110

DATE
ARNULF J. FRICK, RCE 19128, EXP. 9-30-12

SCALE: AS SHOWN
BENCHMARK:
ELEV. 100.00 ASSUMED, SEE PLANS FOR LOCATION
DATE: JUNE 2012
TOP OF CONC. RAMP (SE CORNER) OF NE CABIN

COUNTY OF SAN BERNARDINO

APPROVED BY: _____
DATE: _____

IMPROVEMENT PLANS

SEWER DETAILS
CALICO GHOST TOWN
CAMPGROUND "D"
RESTROOM/SHOWER UPGRADE
PROJECT NO. 2 R 00

W. O. NO.

FILE NO.

SHEET 3 OF 15 SHEETS

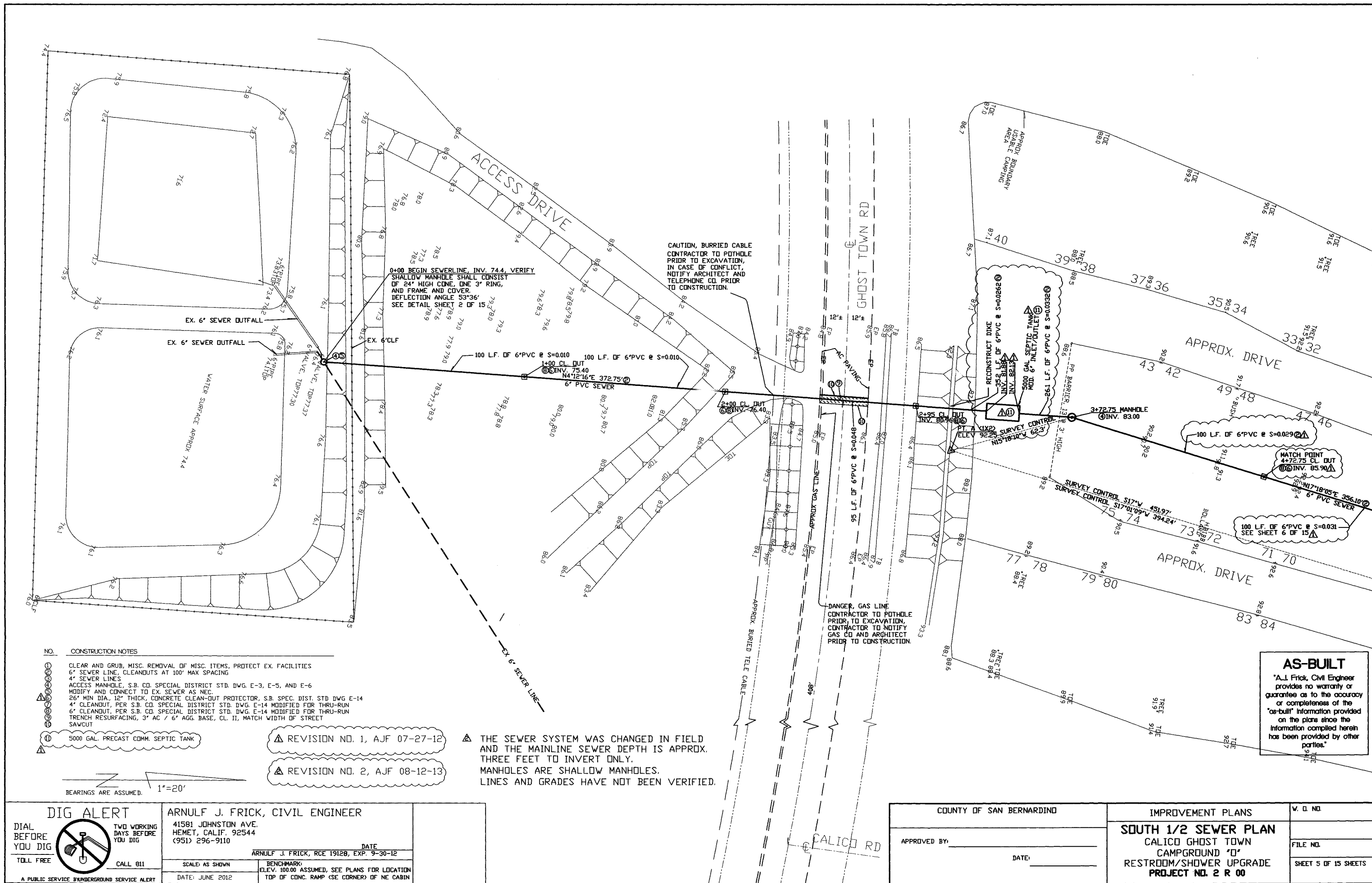

NO. CONSTRUCTION NOTES

- 1 CLEAR AND GRUB, MISC. REMOVAL OF MISC. ITEMS, PROTECT EX. FACILITIES
- 2 6" SEWER LINE, CLEANDOUTS AT 100' MAX SPACING
- 3 4" SEWER LINES
- 4 ACCESS MANHOLE, S.B. CO. SPECIAL DISTRICT STD. DWG. E-3, E-5, AND E-6
- 5 MODIFY AND CONNECT TO EX. SEWER AS NEC.
- 6 26" MIN DIA., 12" THICK, CONCRETE CLEAN-OUT PROTECTOR, S.B. SPEC. DIST. STD DWG E-14
- 7 4" CLEANDOUT, PER S.B. CO. SPECIAL DISTRICT STD. DWG. E-14 MODIFIED FOR THRU-RUN
- 8 6" CLEANDOUT, PER S.B. CO. SPECIAL DISTRICT STD. DWG. E-14 MODIFIED FOR THRU-RUN
- 9 TRENCH RESURFACING, 3" AC / 6" AGG. BASE, CL. II, MATCH WIDTH OF STREET
- 10 SAWCUT

- 11 5000 GAL. PRECAST COMM. SEPTIC TANK

REVISION NO. 1, AJF 07-27-12

REVISION NO. 2, AJF 08-12-13

THE SEWER SYSTEM WAS CHANGED IN FIELD AND THE MAINLINE SEWER DEPTH IS APPROX. THREE FEET TO INVERT ONLY. MANHOLES ARE SHALLOW MANHOLES. LINES AND GRADES HAVE NOT BEEN VERIFIED.

DIG ALERT

DIAL BEFORE YOU DIG
TOLL FREE
CALL 811

ARNULF J. FRICK, CIVIL ENGINEER

41581 JOHNSTON AVE.
HEMET, CALIF. 92544
(951) 296-9110

DATE
ARNULF J. FRICK, RCE 19128, EXP. 9-30-12

SCALE: AS SHOWN

DATE: JUNE 2012

BENCHMARK:
ELEV. 100.00 ASSUMED, SEE PLANS FOR LOCATION
TOP OF CONC. RAMP (SE CORNER) OF NE CABIN

COUNTY OF SAN BERNARDINO

APPROVED BY: _____

DATE: _____

IMPROVEMENT PLANS

SOUTH 1/2 SEWER PLAN
CALICO GHOST TOWN
CAMPGROUND "D"
RESTROOM/SHOWER UPGRADE
PROJECT NO. 2 R 00

V. O. NO.

FILE NO.

SHEET 5 OF 15 SHEETS

AS-BUILT

"A.J. Frick, Civil Engineer provides no warranty or guarantee as to the accuracy or completeness of the 'as-built' information provided on the plans since the information compiled herein has been provided by other parties."

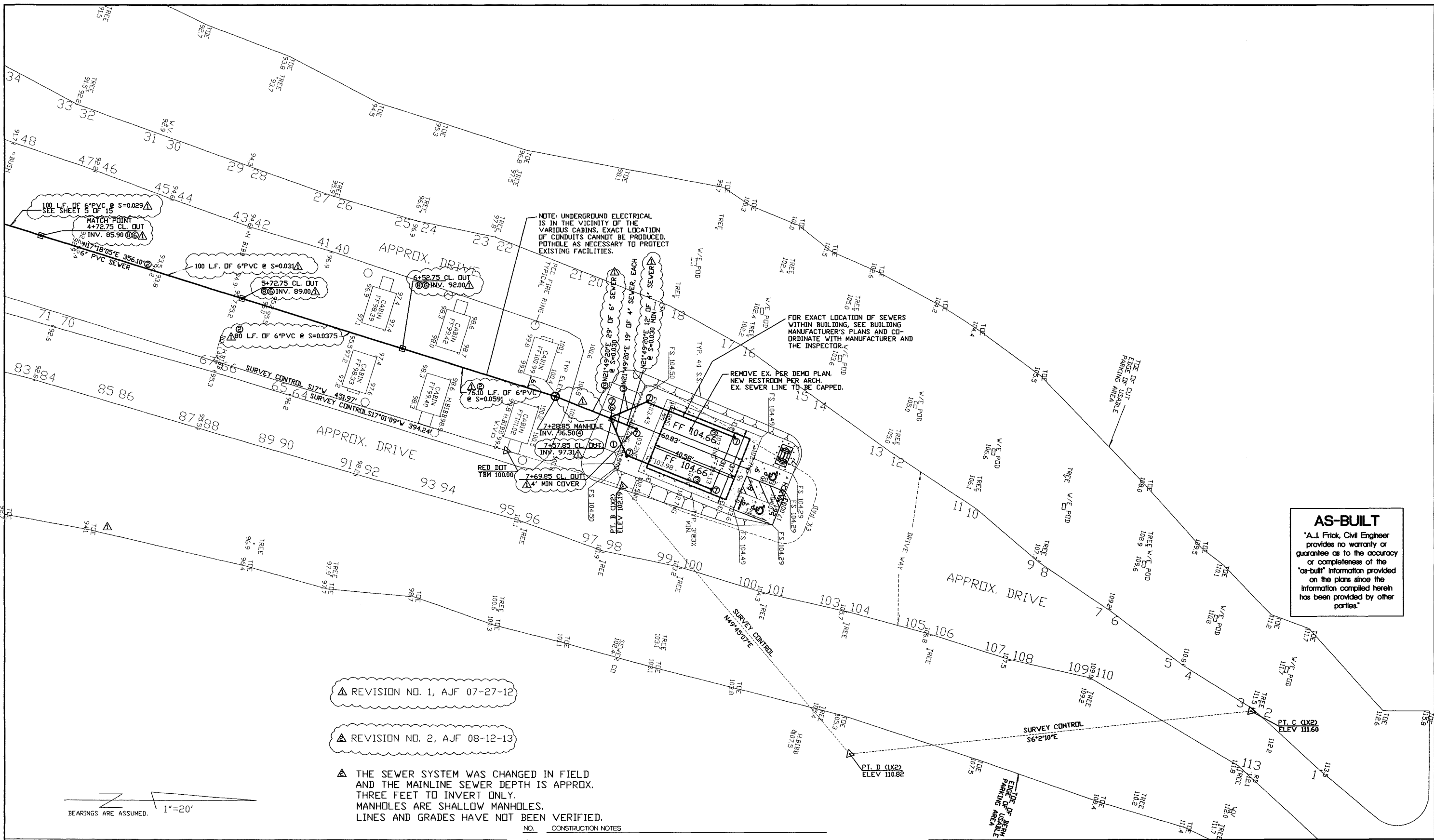

AS-BUILT
"A.J. Frick, Civil Engineer provides no warranty or guarantee as to the accuracy or completeness of the "as-built" information provided on the plans since the information compiled herein has been provided by other parties."

REVISION NO. 1, AJF 07-27-12

REVISION NO. 2, AJF 08-12-13

THE SEWER SYSTEM WAS CHANGED IN FIELD AND THE MAINLINE SEWER DEPTH IS APPROX. THREE FEET TO INVERT ONLY. MANHOLES ARE SHALLOW MANHOLES. LINES AND GRADES HAVE NOT BEEN VERIFIED.

1"=20'
BEARINGS ARE ASSUMED.

- CONSTRUCTION NOTES
- 1 CLEAR AND GRUB, MISC. REMOVAL OF MISC. ITEMS, PROTECT EX. FACILITIES
 - 2 6" SEWER LINE WITH CLEANDUTS AT 100' MAX SPACING
 - 3 4" SEWER LINES WITH CLEANDUTS
 - 4 ACCESS MANHOLE, SEE DETAIL
 - 5 MODIFY AND CONNECT TO EX. SEWER
 - 6 26" MIN DIA., 12" THICK, CONCRETE CLEAN-OUT PROTECTOR, S.B. SPEC. DIST. STD DWG E-14
 - 7 4" CLEANDUT WITH SLEEVE AND CAST-IRON COVER
 - 8 6" CLEANDUT WITH SLEEVE AND CAST-IRON COVER
 - 9 TRENCH RESURFACING, 3" AC / 6" AGG. BASE, CL. 11, MATCH WIDTH OF STREET
 - 10 SAWCUT

DIG ALERT
DIAL BEFORE YOU DIG
TOLL FREE
A PUBLIC SERVICE BY UNDERGROUND SERVICE ALERT

ARNULF J. FRICK, CIVIL ENGINEER
41581 JOHNSTON AVE.
HEMET, CALIF. 92544
(951) 296-9110

DATE: JUNE 2012

SCALE: AS SHOWN

BENCHMARK: ELEV. 100.00 ASSUMED, SEE PLANS FOR LOCATION TOP OF CONC. RAMP (SE CORNER) OF NE CABIN

COUNTY OF SAN BERNARDINO	IMPROVEMENT PLANS	V. D. NO.
APPROVED BY: _____	NORTH 1/2 SEWER PLAN CALICO GHOST TOWN CAMPGROUND "D" RESTROOM/SHOWER UPGRADE PROJECT NO. 2 R 00	FILE NO.
DATE: _____		SHEET 6 OF 15 SHEETS

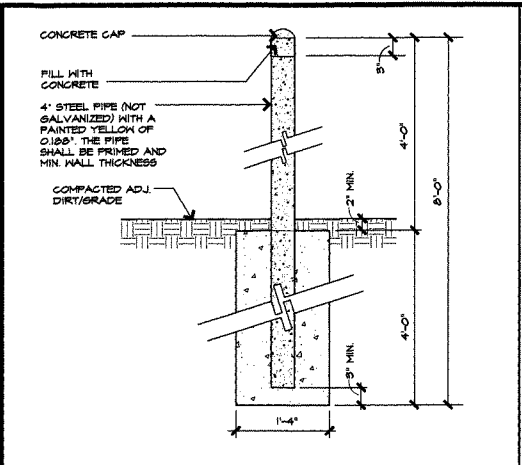

DETAIL 17 SCALE: 1/4"=0'-0"

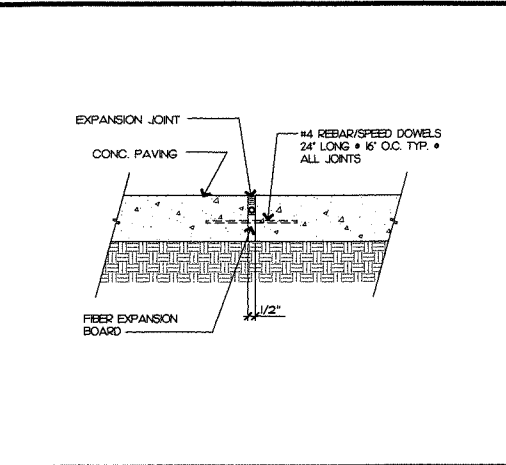

DETAIL 13 SCALE: N.T.S.

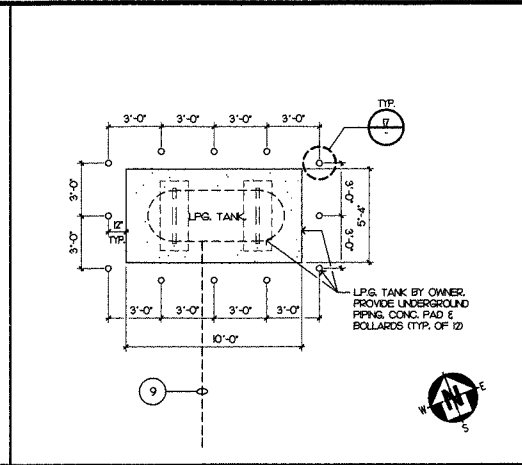

ENLARGED L.P.G. TANK PLAN 9 SCALE: 1/4"=0'-0"

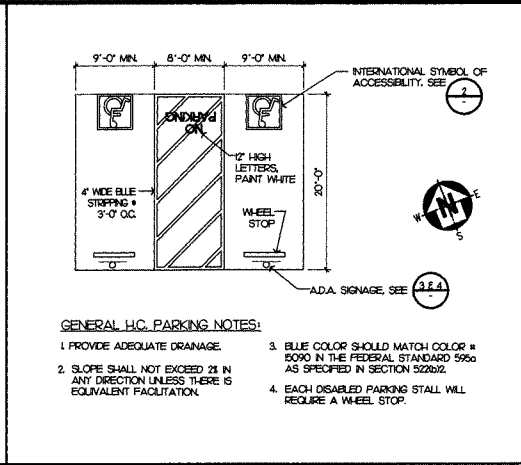

ENLARGED ADA PARKING 5 SCALE: 1/8"=0'-0"

- KEY NOTE**
- EXISTING WOOD SHED TO BE RELOCATED BY OWNER.
 - REMOVE EXISTING RESTROOMS BUILDING & CONC. PAD / FOUNDATION. CAP ELECT. & PLUMBING IN-PLACE FOR FUTURE USE AS REQUIRED.
 - REMOVE EXISTING SHOWERS BUILDING & CONC. PAD / FOUNDATION. CAP ELECT. & PLUMBING IN-PLACE FOR FUTURE USE AS REQUIRED.
 - EXISTING STRUCTURE TO REMAIN / PROTECT.
 - EXISTING DRIVEWAY TO REMAIN / PROTECT.
 - SLOPE SURFACE. SEE CIVIL (TYP.).
 - RESTROOMS, SHOWERS & CANOPY. SEE SHEETS A21 - A24.
 - APPROXIMATE SEPTIC TANK LOCATION. SEE CIVIL.
 - PROVIDE 1/2" POLYETHYLENE GAS LINE BELOW GRADE FROM L.P.G. TANK TO THE RESTROOM BUILDING. STUBUP GAS LINE AT BUILDING EXTERIOR TO A SHUTOFF VALVE AND CONNECT TO GAS APPLIANCE INSIDE BUILDING. BACKFILL WITH SOIL TO 90% MIN. COMPACTION FOR TRENCHING.
 - CONC. PAVING WITH EXPANSION & CONTROL JOINTS AS REQUIRED. SEE CIVIL.
 - BUILDING AREAS FOR ADDITIVE ALTERNATES #1 & #2.
 - BREEZEWAY COVER FOR ADDITIVE ALTERNATES #1 & #2.
 - CONC. SIDEWALK FOR ADDITIVE ALTERNATES #1 & #2.

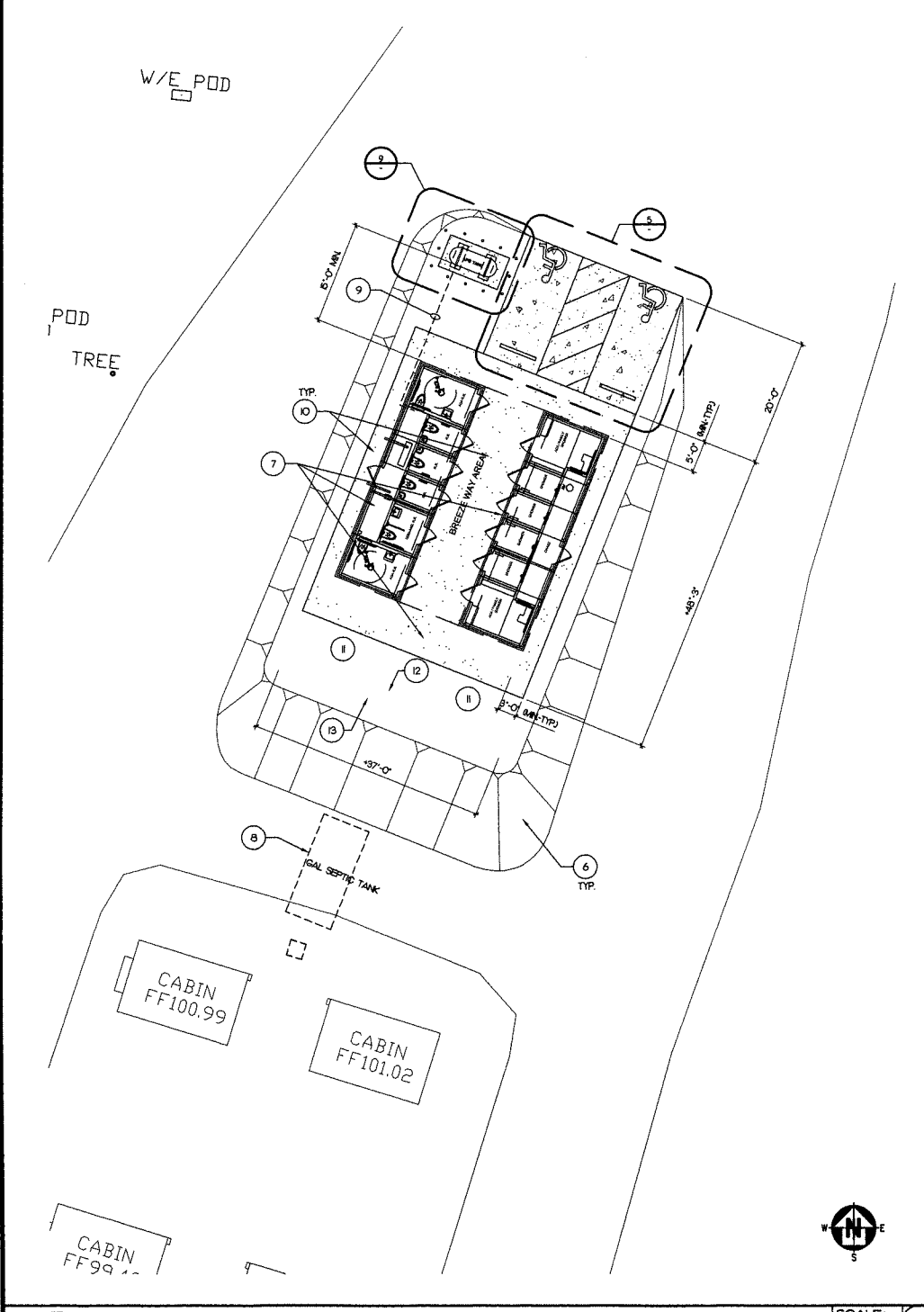

NEW SITE PLAN 16 SCALE: 1/20"=0'-0"

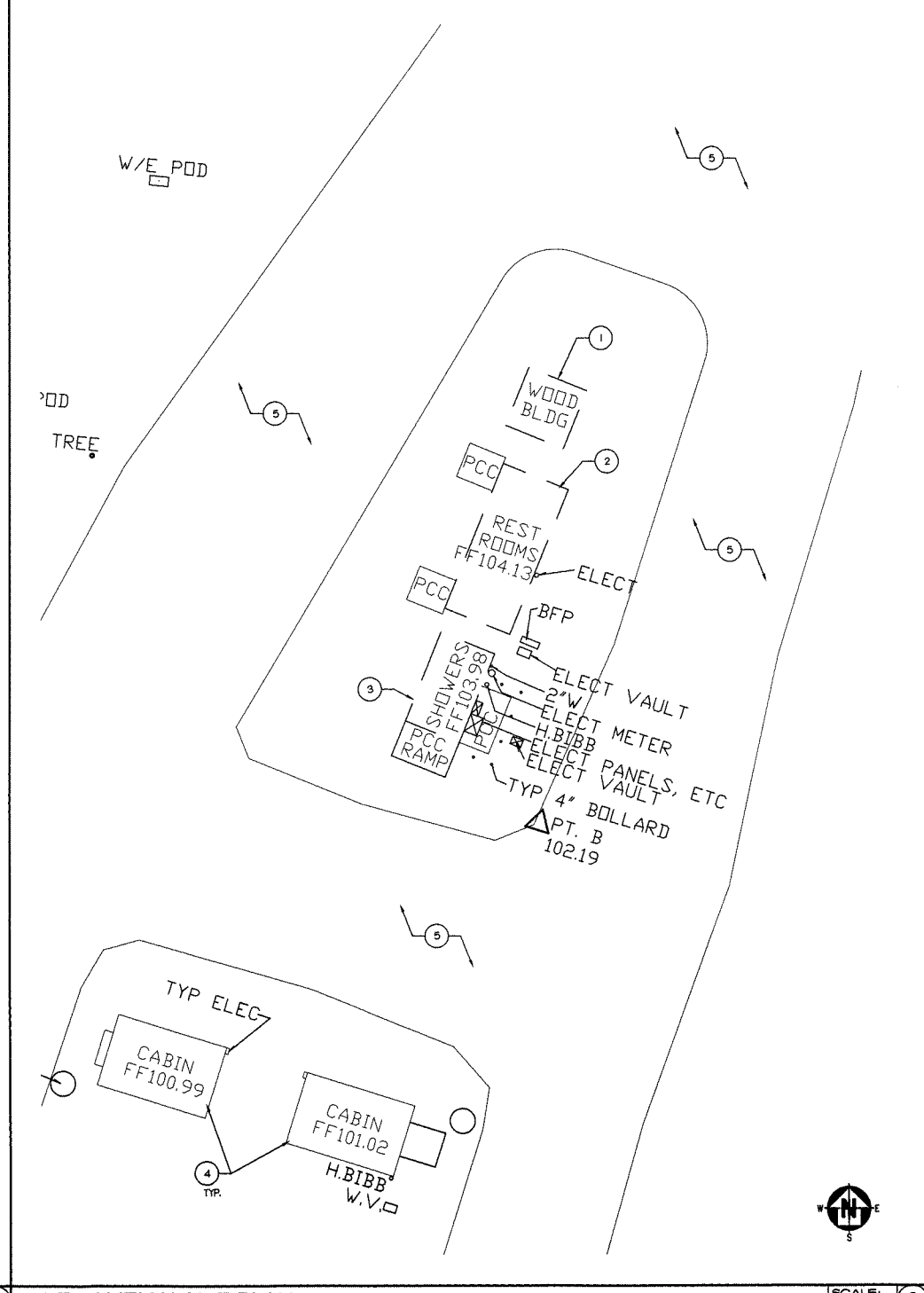

DEMOLITION SITE PLAN 8 SCALE: 1/20"=0'-0"

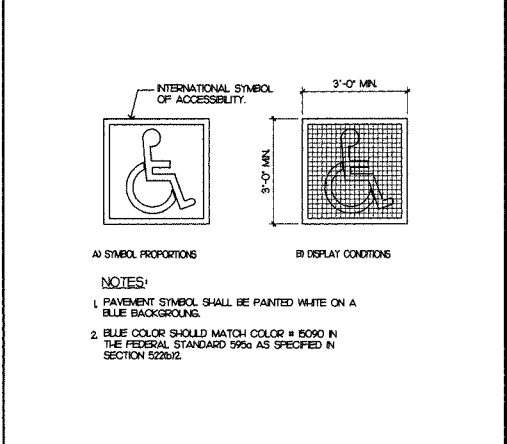

DETAIL 2 SCALE: 1/24"=0'-0"

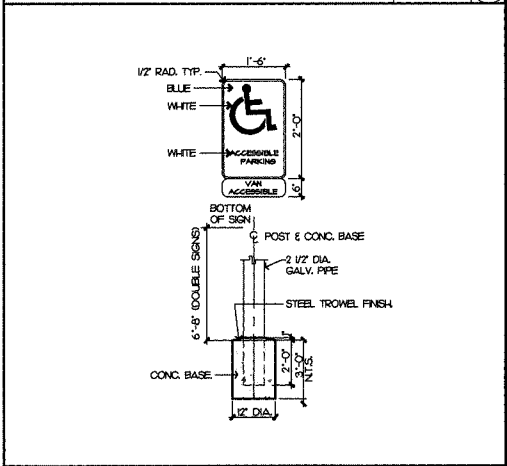

DETAIL 3 SCALE: 1/24"=0'-0"

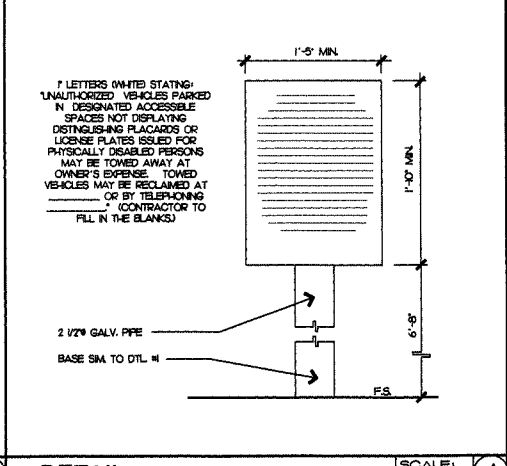

DETAIL 4 SCALE: 1/4"=0'-0"

4098 ZEVIO DR., TEMECULA, CALIFORNIA 92592-5700
Phone: 951.266.9153 Fax: 951.266.9154 Email: info@stkc.com

CONSULTANT:

PROJECT ADMINISTERED BY:
SAN BERNARDINO COUNTY
A&E DEPARTMENT
385 N. ARROWHEAD AVE.
SAN BERNARDINO, CA 92415

PROJECT NAME:
CALICO GHOST TOWN
CAMPGROUND "O"
SHOWERS &
RESTROOMS

PROJECT No. 2800
36600 GHOST TOWN RD.
YERMO, CA 92398

AS-BUILT

THIS AS-BUILT DRAWING IS A REPRESENTATION OF THE AS-BUILT CONDITIONS OF THE PROJECT. IT IS NOT A CONTRACT DOCUMENT. THE CONTRACTOR SHALL BE RESPONSIBLE FOR THE AS-BUILT CONDITIONS OF THE PROJECT. THE AS-BUILT CONDITIONS SHALL BE PROVIDED BY THE CONTRACTOR.

ISSUE INFORMATION:

DATE:	INFORMATION:

SHEET INFORMATION:

STK PROJECT NO.: 374-50-11
SCALE: AS NOTED
DATE: JUNE 2012
PLOT DATE:
DRAWING NAME:

SHEET TITLE:

DEMOLITION & NEW SITE PLANS

SHEET NO.:

A1.1

SHEET 7 OF 15

**MANUFACTURED AND
ENGINEER-CONFORT STATION
WALCON® SINGLE INSERT
MODULES
MODEL 6R/6S-CW-6L-RC-SLR-ADA**

SER. NO. 20130010

**PROJECT NAME:
CALICO GHOST TOWN
SAN BERNARDINO COUNTY**

CODE DATA :

APPLICABLE CODES
California Building Code 2007
Compliance with the American With Disabilities Act and Most Current Building Code

ALLOWABLE AREA
ACTUAL AREA = 8,000 S.F.
OCCUPANCY = 219 S.F.
OCCUPANT = 1000 S.F.
TYPE OF CONSTRUCTION = TYPE I (NON RATED)
OCCUPANCY LOAD = 1 = 219 S.F.
= 1000 LOAD FACTOR

SHOW LOAD
WIND = 30 P.S.F.
SEISMIC ZONE = 1

COMPLIANCE WITH AMERICANS WITH DISABILITIES ACT (ADA)

SUBSTITUTIONS :

THE MANUFACTURER RESERVES THE RIGHT TO CHANGE CONSTRUCTION AS MAY BE REQUIRED. SUBSTITUTION OF DOORS, HARDWARE, SINKS, IF USED, TOILET ACCESSORIES, AND ELECTRICAL FIXTURES MAY BE ALLOWED IF THEY ARE OF EQUAL QUALITY. ALL SUBSTITUTIONS AND REASONS FOR SUCH MUST BE SUBMITTED IN WRITING FOR APPROVAL PRIOR TO INSTALLATION.

GENERAL NOTES :

1. THE GENERAL CONTRACTOR IS RESPONSIBLE FOR CONNECTION TO THE WATER SUPPLY, WASTE DISCHARGE LINES, AND ELECTRICAL SERVICE. THE GENERAL CONTRACTOR IS RESPONSIBLE FOR ALL UNDERPINNING AROUND THE BUILDING AND FOUNDATION PAD.
2. THE GENERAL CONTRACTOR IS RESPONSIBLE FOR PREPARING THE BUILDING PAD WITH THE FULL KNOWLEDGE OF THE BUILDING WEIGHT AS IT PERTAINS TO THE BEARING PRESSURE ON THE GROUND SURFACE, PLUS THE ABILITY OF THE SOIL TO SUPPORT THE BUILDING WEIGHT. THE GENERAL CONTRACTOR IS TO SUPPLY A CRANE TO SAFELY SET THE BUILDING. SPECIAL ATTENTION SHOULD BE GIVEN TO THE OVERHEAD CLEARANCE WHERE THE BUILDING IS TO BE PLACED AND TO CONSIDER OVERSIZED TRUCKS AND EQUIPMENT WHICH MUST MOVE UNDER THEIR OWN POWER IN A NON-DESTRUCTIVE MANNER TO THE POINT OF UNLOADING. THE GENERAL CONTRACTOR IS RESPONSIBLE FOR A SAFE ROUTE TO THE POINT OF UNLOADING.
3. BUILDING MANUFACTURE WILL BE RESPONSIBLE FOR SUPPLYING THE MEN'S AND WOMEN'S SHOWER AND THAT THEY BE PLACED ACCORDING TO ADA REQUIREMENTS.

GENERAL STRUCTURAL NOTES :

FOUNDATION
THE BUILDING PAD MUST BE CAPABLE OF SUPPORTING A BEARING PRESSURE OF 1000 PSF. WE RECOMMEND A MAX. OF 2" OF LOOSE GRANULAR MATERIALS BE LAYED OVER THE PAD AREA TO ASSIST IN WEIGHT DISTRIBUTION.

CONCRETE
3000 PSI AT 28 DAYS. A.C.I. CODES RECOMMENDATIONS AND PRACTICES APPLY. MAXIMUM SLAB 4".

REINFORCING
ASTM A-618 GRADE 60. CRS AND A618 MANDS APPLY. CLEAN CONCRETE COVERINGS PER DETAILS. LAP SPLICES IN CONCRETE 48 DIAMETERS.

SUPPLEMENTARY NOTES
PROTECT ALL TEMPORARY SHORING, BRACING OR OTHER MEANS TO AVOID EXCESSIVE SETTLEMENT AND TO HOLD ELEMENTS IN PLACE DURING FABRICATION, TRANSPORTATION AND PLACEMENT OF THE BUILDING.

THE STRUCTURAL ENGINEER SHALL NOT HAVE CONTROL OR CHARGE OF, AND SHALL NOT BE RESPONSIBLE FOR, CONSTRUCTION METHODS, TECHNIQUES, SEQUENCES OR PROCEDURES, FOR SAFETY PRECAUTIONS AND PROGRAMS IN CONNECTION WITH THE WORK, FOR THE ACTS OR OMISSIONS OF THE MANUFACTURER, CONTRACTOR, SUBCONTRACTORS OF ANY OTHER PERSONS PERFORMING ANY OF THE WORK, OR FOR THE FAILURE OF ANY OF THEM TO CARRY OUT THE WORK IN ACCORDANCE WITH THE CONTRACT DOCUMENTS.

APPROVAL BOX :

APPROVAL DATE: 12/01/2012
EXPIRATION DATE: MAR 31 '14
APPROVAL NO: 545-1021

CONSULTANTS :

WALLIS CONCRETE, LLC

PO Box 789
Wallis, Texas 77485
PH (800) 852-7880
FAX (979) 478-8753

DESIGNED: RCF
DRAWN: RCF
CHECKED: RCF
DATE: 12/01/2012
SCALE: N.T.S.
PROJECT: SBERNADINO
FILE NAME: CALICO



6R/6S-CW-6L-RC-SLR-ADA

COPYRIGHT
RESERVED

SHEET
1 OF 4

PROJECT ADMINISTERED BY:
SAN BERNARDINO COUNTY
A&E DEPARTMENT

385 N. ARROWHEAD AVE.
SAN BERNARDINO, CA 92415

PROJECT NAME:
CALICO GHOST TOWN
CAMPGROUND "O"
SHOWERS &
RESTROOMS

PROJECT No. 2800
36600 GHOST TOWN RD.
YERMO, CA 92398

AS-BUILT

STK INC. PROVIDES NO WARRANTY OR GUARANTEE AS TO THE ACCURACY OR COMPLETENESS OF THE INFORMATION OR SPECIFICATIONS SINCE THE INFORMATION COMPILED HEREIN HAS BEEN PROVIDED BY OTHER PARTIES.

ISSUE INFORMATION:

DATE: INFORMATION:

SHEET INFORMATION:

STK PROJECT NO.: 374-50-11

SCALE: AS NOTED

DATE: JUNE 2012

PLOT DATE:

DRAWING NAME:

SEAL:

SHEET TITLE:

**FLOOR PLANS
& EXTERIOR
ELEVATIONS**

SHEET NO.:

A2.1

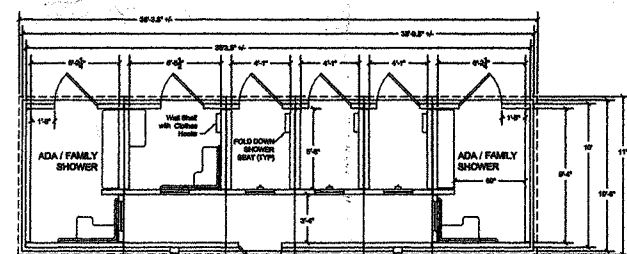
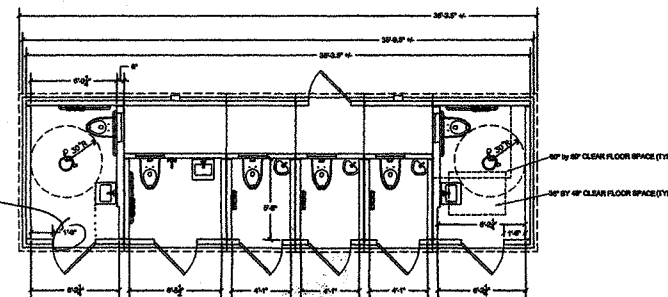

PLAN VIEW

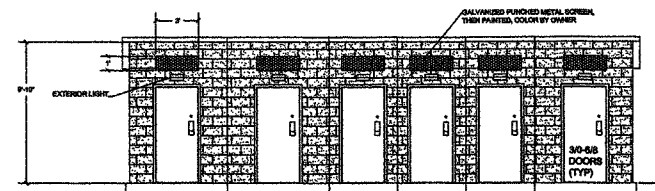

FRONT ELEVATION

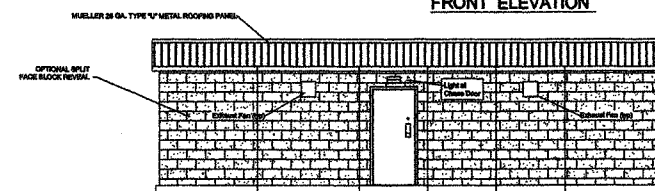

REAR ELEVATION

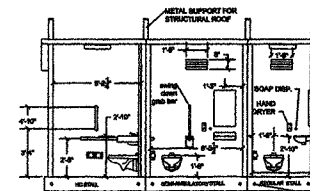

**TYPICAL TOILET SECTION VIEW
ILLUSTRATION**

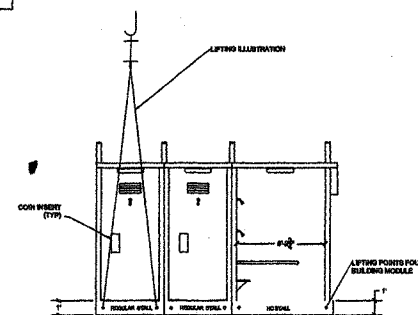

**TYPICAL SHOWER SECTION VIEW
ILLUSTRATION**

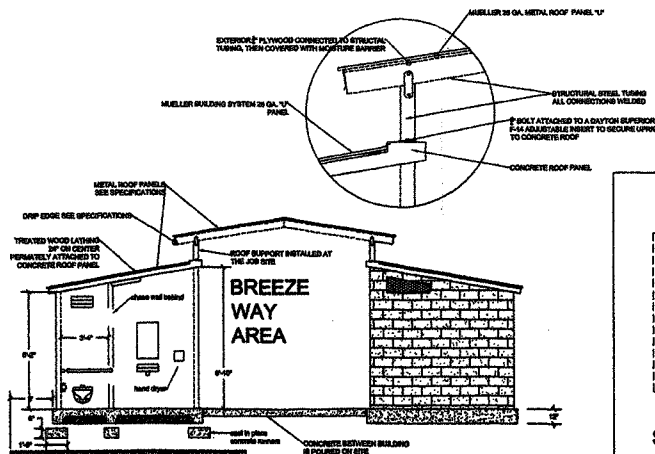

**BREEZE
WAY
AREA**

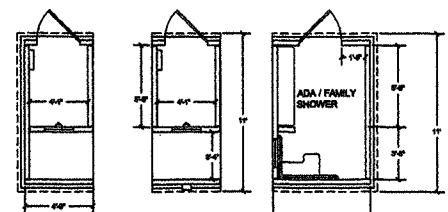

SHOWER MODULES

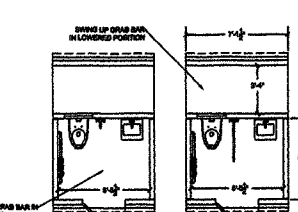

SEMI-AMBULATORY MODULES

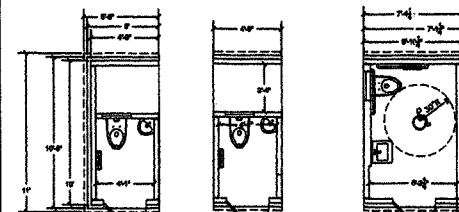

RESTROOM MODULES

WALLIS CONCRETE, LLC
PO Box 789
Wallis, Texas 77485
PH (800) 852-7880
FAX (979) 478-6753

PROJECT ADMINISTERED BY:
SAN BERNARDINO COUNTY
A&E DEPARTMENT
385 N. ARROWHEAD AVE.
SAN BERNARDINO, CA 92426

PROJECT NAME:
CALICO GHOST TOWN
CAMPGROUND "O"
SHOWERS & RESTROOMS

PROJECT No. 2R00
36600 GHOST TOWN RD.
YERMO, CA 92398

AS-BUILT
STK, INC. PROVIDES NO WARRANTY OR GUARANTEE FOR THE ACCURACY OF THE INFORMATION PROVIDED ON THE PLANS. THE INFORMATION IS FOR INFORMATION ONLY AND IS NOT TO BE USED FOR ANY OTHER PURPOSES WITHOUT THE WRITTEN PERMISSION OF STK, INC.



DEC 12 2012
APPROVAL DATE: DEC 27 '12
RADIO DATE: APPROVED MAR 31 '14
APPROVAL NO. 545-1021

6R/6S-CW-6L-RC-SLR-ADA
COPYRIGHT RESERVED

SHEET 2 OF 4

ISSUE INFORMATION:

DATE:	INFORMATION:

SHEET INFORMATION:
STK PROJECT NO.: 374-50-H
SCALE: AS NOTED
DATE: JUNE 2012
PLOT DATE:
DRAWING NAME:
SEAL:

SHEET TITLE:
FLOOR PLANS & NOTES
SHEET NO.:
A2.2
SHEET 9 OF 15

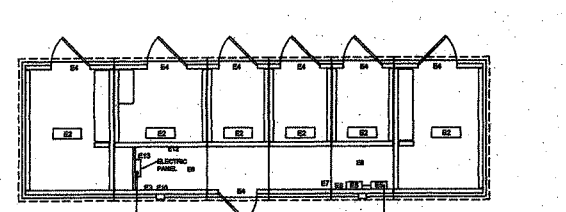
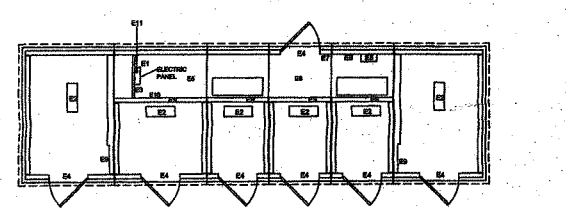
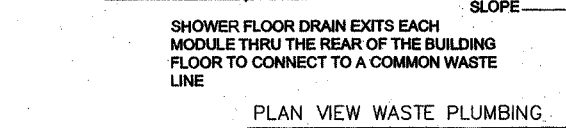
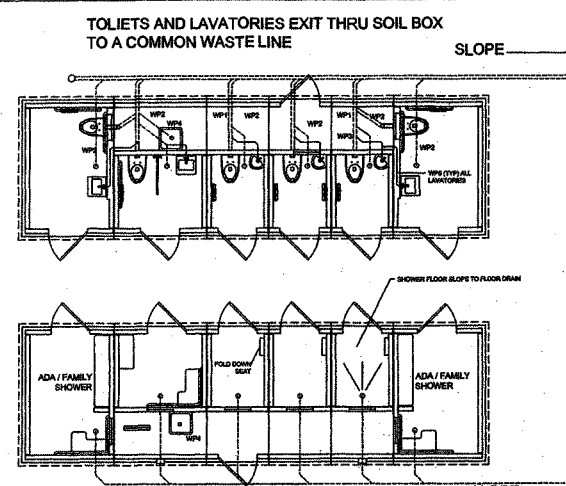

PLAN VIEW ELECTRICAL

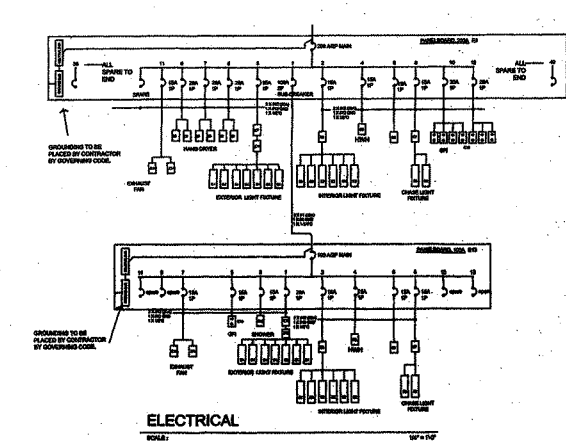

- WP1 2" SCH 40 PVC PLASTIC PIPE DISCHARGE TO CONTRACTOR SUPPLIED SEWER TAP
- WP2 2" FLOOR DRAIN WITH 1/2" TRAP CONNECTS ONTO 2" PVC WASTE LINE
- WP3 2" TRIM WITH 2" CLEAN OUT ATTACHED TO ACCESSIBLE TOILET
- WP4 MOP OR SERVICE SINK WITH 2" PVC 1/2" TRAP CONNECTS ONTO 2" PVC WASTE LINE (PORTION OF MOP SINK FOR ILLUSTRATION ONLY)
- WP5 LAVATORIES WITH 1 1/2" 1/2" TRAP DRAIN LINE CONNECTS ON TO 2" WASTE LINE

The placement of appliances in the chase area will be determined by where they will work best

CHASE DOORS CAN BE LOCATED IN THE BACK WALL OF ANY MODULE

- E1 20 AMP PANEL RESTROOM BUILDING
- E2 INTERIOR LIGHT FIXTURES W/ 40W FLUORESCENT BALLASTS 4'x8' ON 12'x12' GRID
- E3 INTERIOR LIGHT FIXTURES W/ 40W FLUORESCENT BALLASTS 4'x8' ON 12'x12' GRID
- E4 EXTERIOR LIGHTING AND LIGHTING FIXTURES
- E5 TANKLESS HOT WATER HEATER CONTROLLER
- E6 HOT WATER CIRCULATOR PUMP
- E7 SINGLE POLE SWITCH FOR LIGHTING IN PLUMBING CHASE AND PHOTO CELL INTERRUPT
- E8 CHASE LIGHTING W/ 40W FLUORESCENT BALLASTS 4'x8' ON 12'x12' GRID
- E9 HAND DRYER - RESTROOMS ONLY (SHOWER BUILDING)
- E10 GFI OUTLET FOR PLUMBING CHASE AND RESTROOM STALL
- E11 2" GFI PVC CONDUIT FOR CONNECTION TO DISCONNECT
- E12 SHOWER CONTROLLER
- E13 10 AMP PANEL
- E14 EXHAUST FAN - FAN/EXHAUST FAN-EL
- E15 INTERIOR PHOTO CELL MODEL 4000-0 LIGHTING OUTLET

- REMARKS ARE FOR INFORMATION ONLY
- E1 20 AMP PANEL RESTROOM BUILDING
 - E2 INTERIOR LIGHT FIXTURES W/ 40W FLUORESCENT BALLASTS 4'x8' ON 12'x12' GRID
 - E3 INTERIOR LIGHT FIXTURES W/ 40W FLUORESCENT BALLASTS 4'x8' ON 12'x12' GRID
 - E4 EXTERIOR LIGHTING AND LIGHTING FIXTURES
 - E5 TANKLESS HOT WATER HEATER CONTROLLER
 - E6 HOT WATER CIRCULATOR PUMP
 - E7 SINGLE POLE SWITCH FOR LIGHTING IN PLUMBING CHASE AND PHOTO CELL INTERRUPT
 - E8 CHASE LIGHTING W/ 40W FLUORESCENT BALLASTS 4'x8' ON 12'x12' GRID
 - E9 HAND DRYER - RESTROOMS ONLY (SHOWER BUILDING)
 - E10 GFI OUTLET FOR PLUMBING CHASE AND RESTROOM STALL
 - E11 2" GFI PVC CONDUIT FOR CONNECTION TO DISCONNECT
 - E12 SHOWER CONTROLLER
 - E13 10 AMP PANEL
 - E14 EXHAUST FAN - FAN/EXHAUST FAN-EL
 - E15 INTERIOR PHOTO CELL MODEL 4000-0 LIGHTING OUTLET

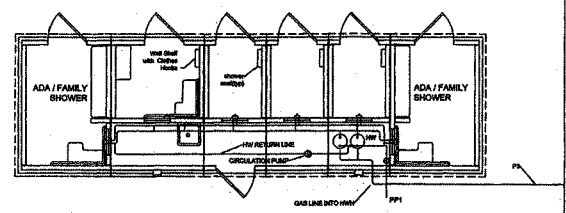
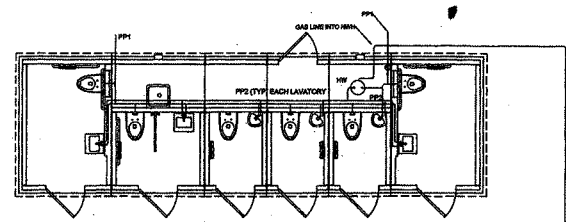

PLAN VIEW PRESSURE PLUMBING

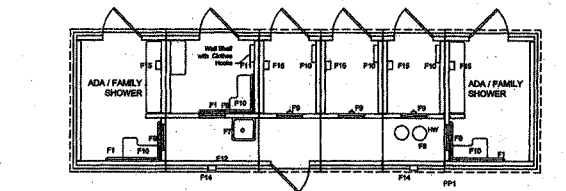
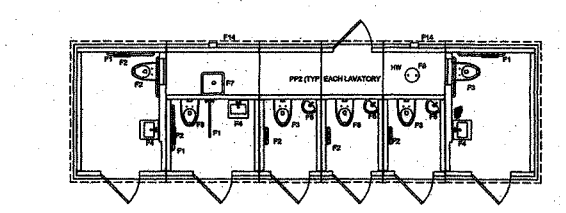

PLAN VIEW PRESSURE PLUMBING

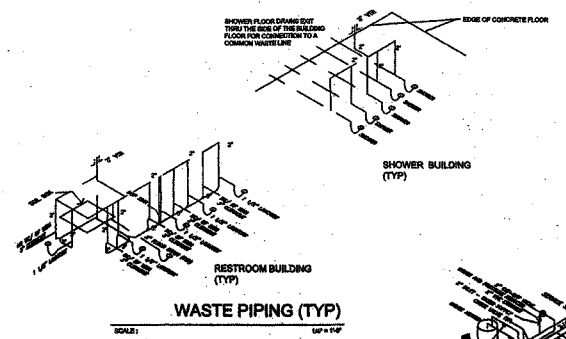

THE HOT WATER HEATERS, SERVICE SINKS, ETC WILL BE PLACED TO BEST SERVE THE NEEDS OF EACH FACILITY. WHAT YOU SEE IN THESE DRAWINGS ILLUSTRATE APPROX. LOCATION

- PP1 1/2" TYPE 1/2" COPPER FOR CONNECTION TO CONTRACTOR SUPPLIED WATER SUPPLY. ALL TYPE 1/2" COPPER UNDER THE CONCRETE FLOOR SHALL BE SLOPED WITH NO CONNECTIONS. THE TYPE 1/2" COPPER SHALL HAVE A PVC PLASTIC ALUMINUM BRASS JOINT WHERE THE COPPER COULD MAKE CONTACT WITH THE CONCRETE FLOOR. WATER SUPPLY TO BUILDING SHOULD BE AT LEAST 1/2"
- PP2 CONNECTION OF WATER LINES TO THE LAVATORIES SHALL BE WITH 1/2" FLEXIBLE STAINLESS STEEL - EACH LAVATORY TO HAVE A MOORE VALVE
- A 1/2" TYPE 1/2" COPPER COLD WATER LINE TO PRIME FLOOR DRAIN - ACTIVATED BY FLUSH VALVE AT EACH TOILET LOCATION
- HOT AND COLD WATER TO EACH SHOWER AND LAVATORY SHALL BE 1/2" TRIM FROM A 1/2" COPPER LINE
- COLD WATER TO EACH TOILET SHALL BE 1/2" TRIM FROM A 1/2" SERVICE LINE
- PS GAS LINE, SEE TO SEE LOCATION AND CODE

ALL WATER LINES IN THE CHASE AREA ARE TO BE INSULATED TO PREVENT FREEZE DAMAGE.

As with all tankless water heater applications, licensed installers should check and abide by local gas-pipe size and licensing rules and codes.

- F1 DRIVE SHAFT - BRADLEY MODEL 812
- F2 TOILET PAPER DISPENSER - Roper Roper TP-3
- F3 TOILET - HOKLEY MODEL NO. 400
- F4 METAL DRAFT 20 LAVATORY SINK 18" WIDE
- F5 LAVATORY - CROMBIE MONTELL WALL MOUNT SINK MODEL 18" WIDE SINGLE CENTER FAUCET SINK
- F6 SINK - BRADLEY 66-1/2" BY 20" LOCATED NEAR LAVATORY
- F7 GRIFFIN MODEL 18" SINK WITH GRIFFIN MODEL PS-105 WITH 9" GOOSENECK OR EQUAL
- F8 SINK MODEL V-18 (SINK/GOOSENECK)
- F9 LOW FLOW INSTITUTIONAL SHOWERHEAD-LEONARDO VALVE CO. MODEL 145-A-10-1
- F10 BRADLEY SHOWER SEAT MODEL 8858S HIGHER
- F11 BRADLEY STAINLESS STEEL SINK MODEL 1818
- F12 COIN OPERATED SHOWER SYSTEMS BY FLUID MANAGEMENT LOCATED CLOSE TO SHOWER
- F13 EXHAUST FAN - FAN/EXHAUST FAN-EL
- F14 BRADLEY COAT HOOK 8124

THE MANUFACTURER RESERVES THE RIGHT TO CHANGE CONSTRUCTION AS MAY BE REQUIRED. SUBSTITUTION OF DOORS, SHOWERHEADS, TOILET ACCESSORIES, PUMP, WASH BASIN OR ELECTRICAL FIXTURES MAY BE ALLOWED IF THEY ARE OF EQUAL QUALITY AND ARE APPROVED BY THE PURCHASER. ALL SUBSTITUTIONS AND REVISIONS FOR SUCH MUST BE SUBMITTED IN WRITING FOR APPROVAL PRIOR TO INSTALLATION. THIS DRAWING IS THE SOLE PROPERTY OF WALLIS CONCRETE, LLC. IT MAY NOT BE COPIED WITHOUT WRITTEN PERMISSION.

CIRCULATION PUMP LOCATED IN BOTH THE RESTROOM MODULES AND SHOWER MODULES

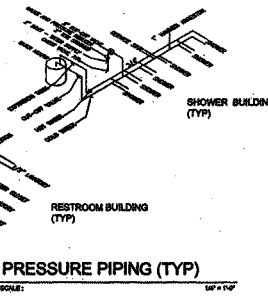

BAR BENDS

90 DEG. STD. HOOK
180 DEG. STD. HOOK
MAX. OFFSET BEND

MIN. D=1 1/2" FOR #3
MIN. D=2" FOR #4
MIN. D=2 1/2" FOR #5

135 DEG. STD. HOOK

NOTES:
1. ALL BENDS SHALL BE MADE COLD

FOUNDATION DETAIL

1. SLAB & REINF. PER PLAN
2. TYP. PANEL & REINF. PER S95
3. DAYTON / SUPERIOR TIA COIL INSERT, TURN PARALLEL WITH WALL
4. 3/4" DIA. DAYTON / SUPERIOR B-12 COIL ROD
5. PLATE HANGER 5/8" x 4" x 4"
6. 2" x 2" x 2" MASS BLOCK

7. COIL NUT
8. (1) 1/4" CONT. EACH SIDE OF COIL ROD
9. CRUSHABLE FOAM
10. (1) 1/4" CONT. EACH SIDE OF COIL INSERT

TYP. WALL DETAIL

WALL TO WALL CONNECTIONS PER DETAIL S95
ROOF TO WALL CONNECTIONS PER DETAIL S85

PLACE AS SHOWN (1) #5 REBAR 2" FROM TOP AND (2) #5 REBAR 2" FROM BOTT. THEN BRACE #5 REBAR 12" ON CENTER (HORIZ. REINF. FROM TOP TO BOTT.)

#4 BAR @ 12" CENTER TO CENTER (VERT. REINFORCING) U.A.O. ON PANEL ELEVATIONS

FLOOR SLAB & REINF. PER PLAN, SEE DETAIL S85 FOR WALL / SLAB CONNECTION

WALL DETAIL

1/2" x 3/16" TYP. GAP

2 1/2" x 3/8" BY 10" STEEL WELD PLATES W/ 1/2" BY 5/8" NELSON STUDS @ 5" O.C. CAST INTO EACH WALL SECTION - THEN WELDED TOGETHER. WALL JOINT IS THEN SEALED BY URETHANE CHALK LOCATE AT THREE LOCATIONS PER JOINT, 12" FROM TOP & BOTT. AND AT MID-PT.

1/4" x 1 1/2" x 7" LONG PLAT BAR WELDED TO EA. BASED PLT. W/ 3/16" FILLET WELD

ROOF SLOPED TO WALL

ROOF SLAB REINF. PER PLAN

SLAB THICKNESS PER PLAN

1 1/2" CLR.

5/8"

(2) NELSON STUDS 1/2" x 2 1/8" LONG @ 5" O.C.

5/8" x WALL WIDTH x 8" LONG WELD PLATES CAST INTO WALL AND ONE 3/8" x 8" PLATE CAST INTO ROOF. AT BUILDING ASSEMBLY, WELD PLATES TOGETHER AS INDICATED. LOCATE AT 4'-0" MAX. AND AT 24" MAX. FROM END OF WALL.

(2) NELSON STUDS 1/2" x 3 1/8" LONG @ 5" O.C.

ROOF TO WALL

DAYTON RICHMOND B-12 COIL ROD

DAYTON RICHMOND B-12 COIL ROD

4" x 4" x 3/8" PLATE

2" x 2" x 2" MASS BLOCK

COIL ROD IS THREADED ONTO THE BOTTOM OF THE WALL. ONCE THE ROD IS PLACED BETWEEN THE REBAR LOOP THE WALL IS THEN ALIGNED WITH THE OTHER WALLS. THE THREADED BOLT IS EITHER LOCKED OR TIGHTEN FOR ALIGNMENT. FINALLY, WHEN THE WALL IS WELDED TOGETHER AND IS LEVELLED WITH THE REST OF THE WALLS, THE BOLT IS TIGHTENED AND THE NUT RESTS ON TOP OF THE BOTTOM REBAR.

AFTER CONCRETE FORMS WILL BE PLACED AROUND BUILDING AND THE CONCRETE FLOOR SLAB WILL BE POURED.

COIL ROD DETAIL

DAYTON RICHMOND B-12 COIL ROD

DAYTON RICHMOND B-12 COIL NUT

TYPICAL PANEL ELEVATION NOTES :

- PANELS ARE VIEWED FROM THE INTERIOR FACE.
- SEE DETAIL S94 FOR TYPICAL PANEL INFORMATION AND REINFORCEMENT. SPECIAL REINF. CALLED OUT ON PANEL ELEVATION SUPERSEDES REINF. CALLED OUT IN TYPICAL DETAIL.
- ALL PANELS ARE 4" THICK WITH NO REVEALS UNLESS NOTED OTHERWISE.
- ALL PANEL REINF. AND CONNECTIONS CALLED OUT ARE FOR FINAL IN-PLACE CONDITION. ADDITIONAL REINF. AND CONNECTIONS REQUIRED FOR ERECTION AND TRANSPORTATION ARE NOT PART OF THESE DRAWINGS AND ARE PERFORMED BY OTHERS.
- SEE DETAIL S94 FOR CONNECTION AT BASE OF WALL.

METAL ROOF PANELS OVER CONCRETE

ROOF PANELS

INSULATION

SAVE TRIP WITH DRY ROOF

TREATED LAMBER FOR LATH

RING SHANK NAILS @ 6"

OPTIONAL METAL ADA THRESHOLD WITH BRUSH DOOR SWEEP

HOLLOW METAL DOOR

BRUSH TYPE DOOR SWEEP

ADA THRESHOLD - IF NEEDED

5"

ROOF MODULE ELEVATION

TS 4x4x1/8

TS 6x2x1/8

7'-4 1/2"

7'-4 1/2"

6'-0"

6'-0"

6'-0"

6'-0"

7'-4 1/2"

12'-0"

ROOF SUPPORT INSTALLED AT THE JOB SITE

PL 5 x 3/8 x 6'-0" 1" x 6" BOLTS

WALL, FLOOR, AND ROOF FINISH SCHEDULE

NAME	FLOOR	BASE	INTERIOR WALLS MATERIAL	EXTERIOR WALL MATERIAL	EXTERIOR ROOF MATERIAL	REMARKS
RESTROOM	CONCRETE SEALED WITH WATERPROOF SEALER	CONCRETE SEALED WITH WATERPROOF SEALER	CONCRETE PAINTED 100% ACRYLIC SEMI-GLOSS ENAMEL	CONCRETE PAINTED 100% ACRYLIC FLAT HOUSE PAINT	METAL PANELS PLACED OVER AND ATTACHED TO THE CONCRETE ROOF PANEL. OWNER TO CHOOSE COLOR	
SHOWER	CONCRETE SEALED WITH WATERPROOF SEALER	CONCRETE SEALED WITH WATERPROOF SEALER	CONCRETE PAINTED 100% ACRYLIC SEMI-GLOSS ENAMEL	CONCRETE PAINTED 100% ACRYLIC FLAT HOUSE PAINT	METAL PANELS PLACED OVER AND ATTACHED TO THE CONCRETE ROOF PANEL. OWNER TO CHOOSE COLOR	

DOOR AND HARDWARE SCHEDULE

NAME	SIZE	THICK	MATERIAL	THRESHOLD MATERIAL	FRAME MATERIAL	REMARKS
RESTROOM	3'-0" x 6'-0"	1-3/4"	HEAVY DUTY HOLLOW METAL GALVANIZED	NONE	HOLLOW METAL	YALE CYLINDER 3500 SERIES LOCKSET SWEEP, HYD CLOSURE, KICK PLATE
SHOWER	3'-0" x 6'-0"	1-3/4"	HEAVY DUTY HOLLOW METAL GALVANIZED	NONE	HOLLOW METAL	YALE CYLINDER 3500 SERIES LOCKSET SWEEP, HYD CLOSURE, KICK PLATE

EXTERIOR FINISH

FINISH

SPLIT FACE BLOCK

CHOOSE DOOR SPECIFICATIONS:

- HOLLOW
- STEEL WITH POLYSTYRENE CORE
- U₀ = 0.28
- ALLOWABLE AIR LEAKAGE RATES 0.5 CFM PER SQ. FT. OF DOOR AREA

EACH ROOF STRUCTURE TO BE WELDED COMPLETE THEN PLACED AND ATTACHED ONTO EACH MODULE AT THE JOB SITE. METAL ROOF PANELS FOR THE BREEZE WAY COVER AND BUILDING MODULES WILL BE INSTALLED AT THE JOB SITE ONCE THE MODULES ARE PLACED.

WALLIS CONCRETE, LLC

PO Box 789
Walls, Texas 77485
PH (800) 852-7880
FAX (979) 478-8753

REVISIONS

NO.	DATE	APP.	DESCRIPTION
1			

DESIGNED RCF
DRAWN RCF
CHECKED RCF
DATE 12/01/2012
SCALE N.T.S.
PROJECT SBERNARDINO
FILE NAME CALICO

APPROVAL DATE DEC 27 '12
EXPIRATION DATE MAR 31 '14
APPROVAL NO. 545-1021

6R/6S-CW-6L-RC-SLR-ADA

COPYRIGHT RESERVED

SHEET 3 OF 4

CONSULTANT:

PROJECT ADMINISTERED BY:
SAN BERNARDINO COUNTY
A&E DEPARTMENT

385 N. ARROWHEAD AVE.
SAN BERNARDINO, CA 92445

PROJECT NAME:
CALICO GHOST TOWN
CAMPGROUND "O"
SHOWERS & RESTROOMS

PROJECT No. 2000
36600 GHOST TOWN RD.
YERMO, CA 92398

AS-BUILT

STK, INC. PROVIDES NO WARRANTY OR GUARANTEE FOR THE ACCURACY OF THE INFORMATION PROVIDED IN THIS AS-BUILT INFORMATION. THE INFORMATION IS PROVIDED AS-IS AND WITHOUT WARRANTY. THE INFORMATION IS NOT TO BE USED FOR ANY OTHER PURPOSES WITHOUT THE WRITTEN PERMISSION OF STK, INC.

ISSUE INFORMATION:

DATE: INFORMATION:

SHEET INFORMATION:

STK PROJECT NO.: 374-50-II
SCALE: AS NOTED
DATE: JUNE 2012
PLOT DATE: -
DRAWING NAME: -
SEAL:

DETAILS & NOTES

SHEET NO.: A2.3

SHEET 10 OF 15

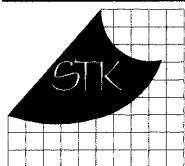

4084 ZENO DR. TEMECULA, CALIFORNIA 92590-3780
Phone: 951.226.8172 Fax: 951.226.8173 Email: info@stk.com

CONSULTANT:

WALLIS CONCRETE, LLC

PO Box 789
Wallis, Texas 77485
PH (800) 852-7780

PROJECT ADMINISTERED BY:
SAN BERNARDINO COUNTY
A&E DEPARTMENT

385 N. ARROWHEAD AVE.
SAN BERNARDINO, CA 92445

PROJECT NAME:

CALICO GHOST TOWN
CAMPGROUND "O"
SHOWERS &
RESTROOMS

PROJECT No. 2800
36600 GHOST TOWN RD.
YERMO, CA 92398

NO.	DATE	APP.	DESCRIPTION
DESIGNED	RCF		
DRAWN	RCF		
CHECKED	RCF		
DATE	12/01/2012		
SCALE	N.T.S.		
PROJECT	SBERNARD		
FILE NAME	CALICO		



APPROVAL
DATE: 12/01/2012
APPROVED: MAI
APPROVAL NO.
545-1021

6R/6S-CW-6L-RC-SLR-ADA

COPYRIGHT

SHEET
4 OF 4

ISSUE INFORMATION:

DATE: INFORMATION:

SHEET INFORMATION:

STK PROJECT NO.: 374-50-H

SCALE: AS NOTED

DATE: JUNE 2012

PLOT DATE:

DRAWING NAME:

SEAL:

SHEET TITLE:

PANEL
ELEVATIONS

SHEET NO.:

A2.4

SHEET 11 OF 15

WALL PANEL LAYOUT FOR RESTROOM HC
MODULE

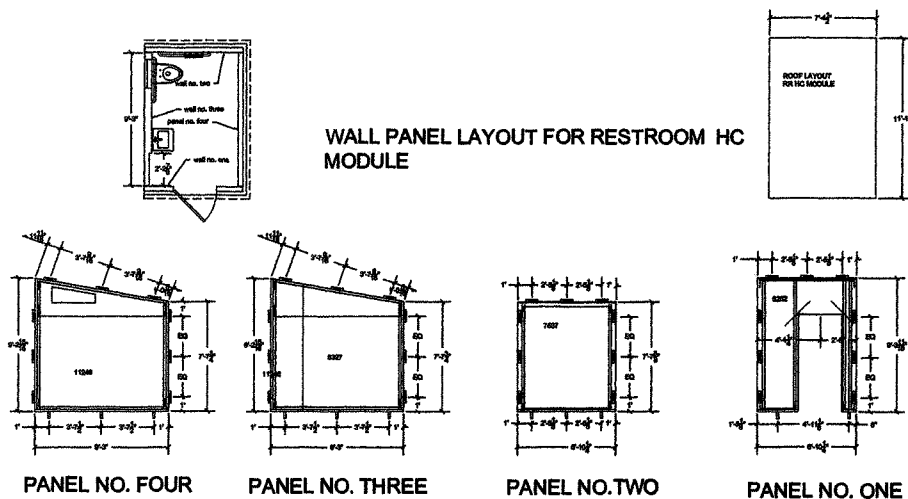

WALL PANEL LAYOUT FOR SHOWER HC
MODULE

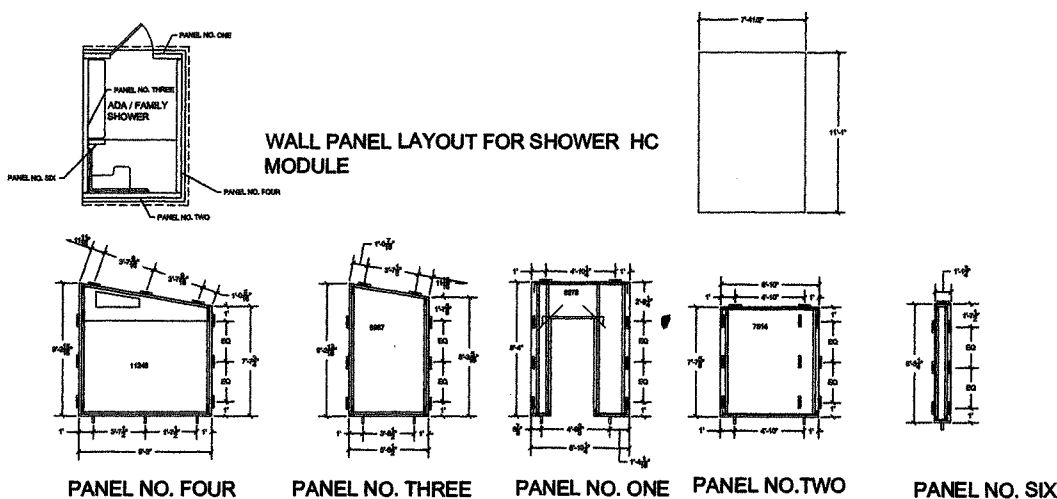

WALL PANEL LAYOUT FOR RESTROOM
STANDARD MODULE

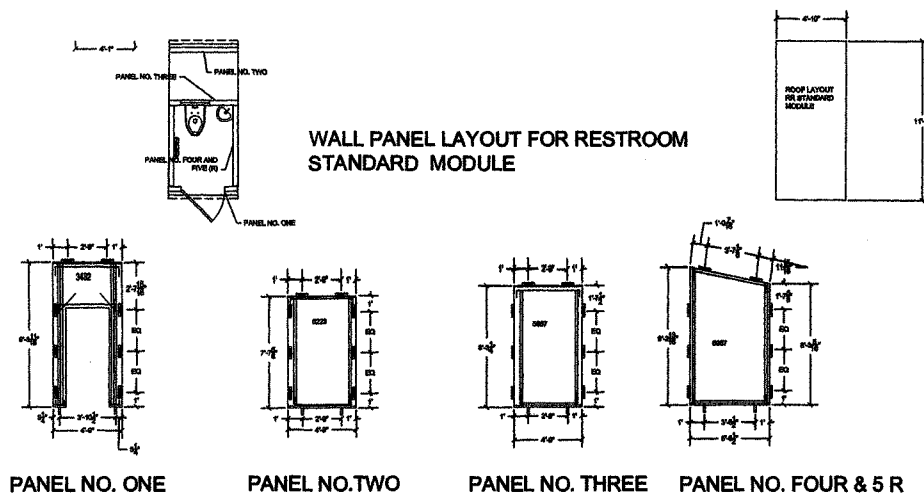

WALL PANEL LAYOUT FOR SHOWER
STANDARD MODULE

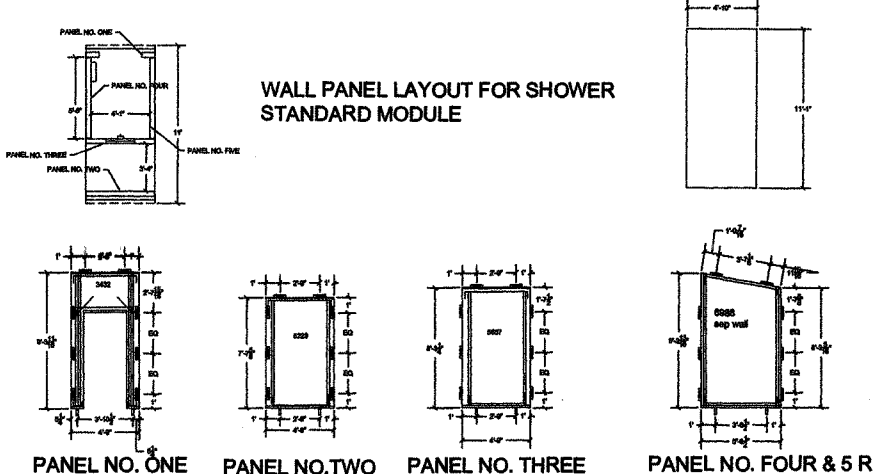

WALL PANEL LAYOUT FOR RESTROOM
SEMI-AMBULATORY MODULE

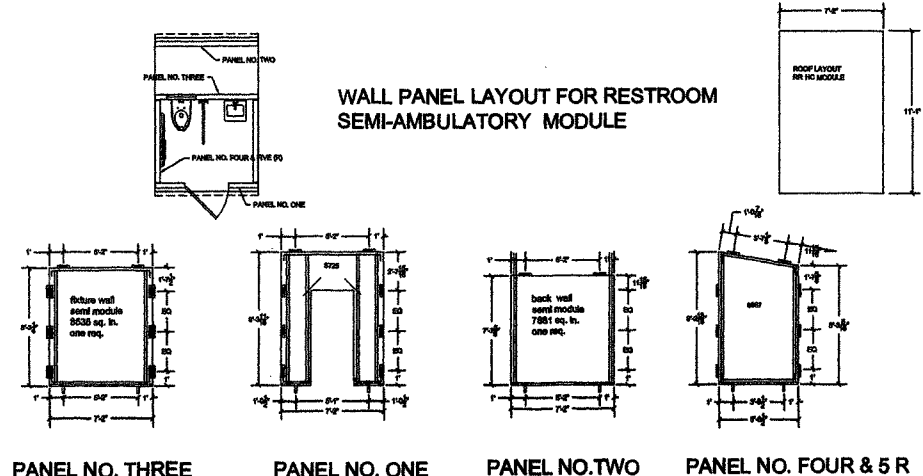

WALL PANEL LAYOUT FOR RESTROOM
SEMI-AMBULATORY MODULE

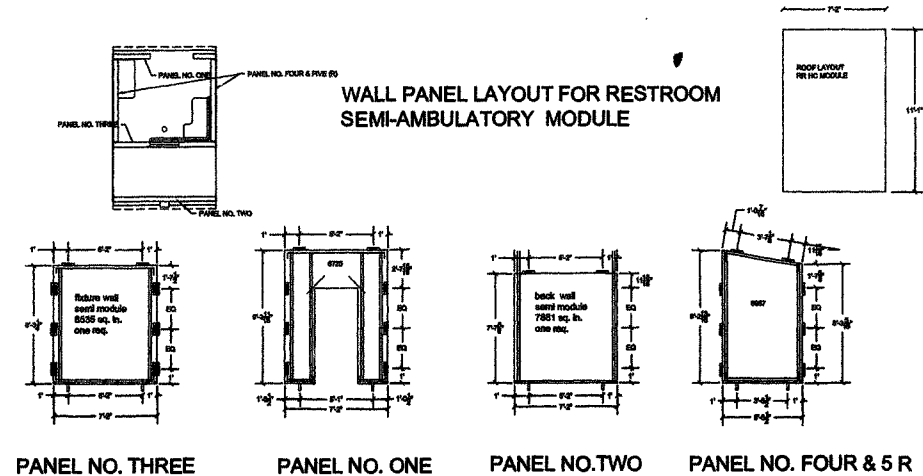

SINGLE-LINE DIAGRAM

SINGLE-LINE NOTE

- 1 EXISTING SERVICE TO REMAIN
- 2 INTERCEPT AND REROUTE UTILITY SERVICE TO NEW METER/SWITCHBOARD
- 3 COORDINATE WITH UTILITY COMPANY FOR SERVICE RELOCATION AND FINAL CONDUIT QUANTITY AND SIZE
- 4 INTERCEPT ALL EXISTING CONNECTED LOAD FEEDERS AND REROUTE TO NEW SWITCHBOARD. ALL LOADS REMAIN AS IS. NO ADDITIONAL LOAD IS ADDED.
- 5 BOND TO EACH OF THE FOLLOWING PER NEC 250.52(A)(3): BUILDING STEEL, COLD WATER SERVICE, AND GFCI GROUND. COLD WATER PIPE GROUNDING CONNECTION SHALL BE MADE WITHIN 5' OF PIPE ENTRANCE TO BUILDING
- 6 MINIMUM FEEDER SIZE AS SHOWN OR MATCH EXISTING WHICHEVER IS LARGER

UTILITY SERVICE CONTACT

SOUTHERN CALIFORNIA EDISON
30553 RIMROCK ROAD,
BARSTOW, CA 92311

SERVICE PLANNER
JOSE IBARRA
PHONE: (760) 252-6416
E-MAIL: jose.ibarra@SCE.com

PROJECT FOR:
SAN BERNARDINO COUNTY
A&E DEPARTMENT
385 N. ARROWHEAD AVE.
SAN BERNARDINO, CA 92415

PROJECT NAME:
CALICO GHOST TOWN
CAMPGROUND "O"
SHOWERS & RESTROOMS
PROJECT No.: 2R00
36600 GHOST TOWN RD.,
YERMO, CA 92398

ISSUE INFORMATION:
DATE: INFORMATION:
SHEET INFORMATION:
STK PROJECT NO.: 374-50-11
SCALE: AS NOTED
DATE: JUNE 2012
PLOT DATE: 08/08/13
DRAWING NAME:

SEAL:
RECEIVED DRAWINGS:
THESE DRAWINGS HAVE BEEN ALTERED TO REFLECT THE RED MARKED CONSTRUCTION DRAWINGS PROVIDED BY THE CONTRACTOR. THE ENGINEER ASSUMES NO RESPONSIBILITY FOR THE ACCURACY OF THE CONTRACTOR'S INPUT.

SHEET TITLE:
SINGLE-LINE
DIAGRAM
SHEET NO.:

E-2
SHEET 13 OF 15

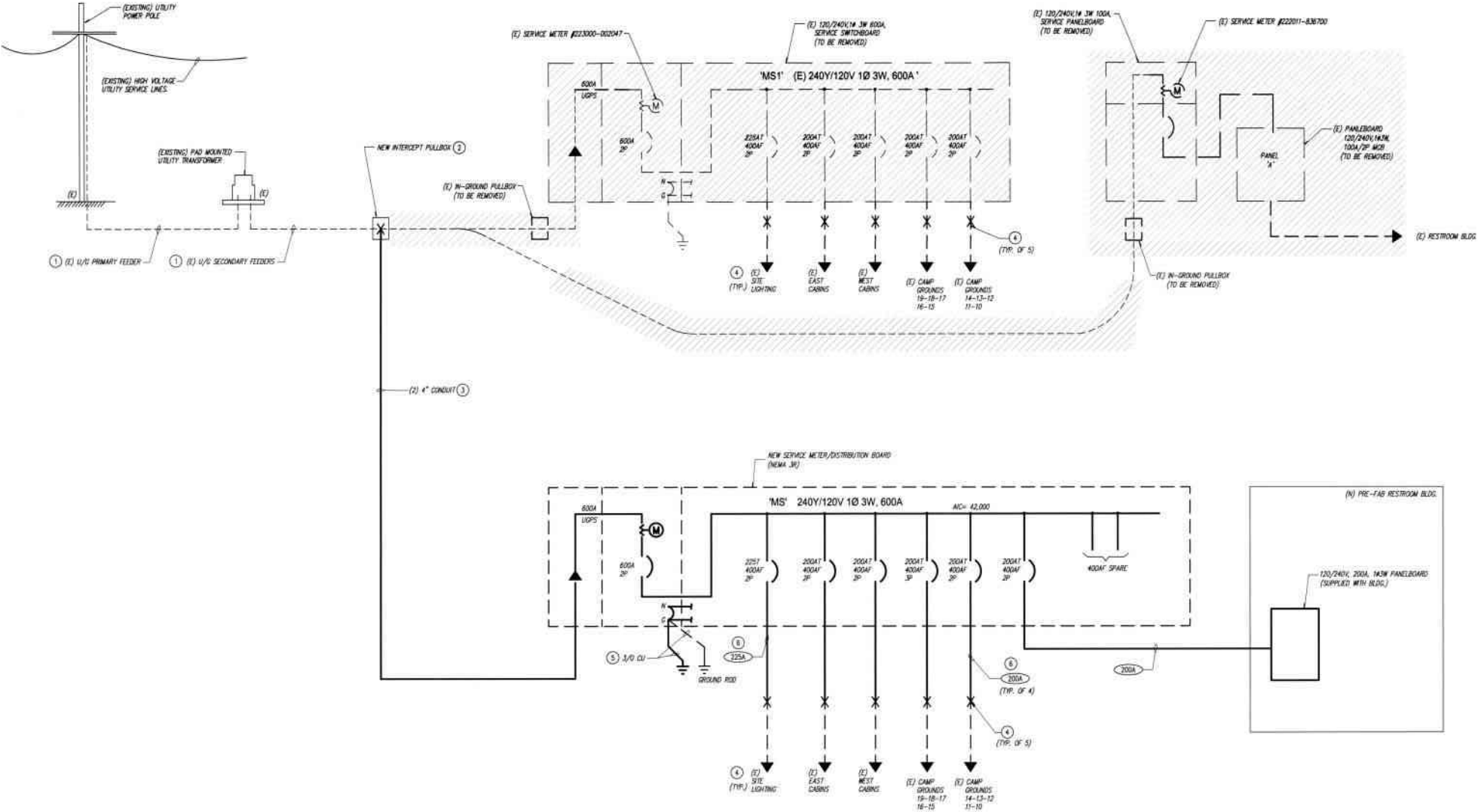

FEEDER SCHEDULE

LABEL	TYPE	BKTS	PHASE	NEUTRAL	GROUND	CONDUIT
200A	200A-3W	1	2 # 3/0	1 # 3/0	1 # 6	2"
225A	225A-3W	1	2 # 4/0	1 # 4/0	1 # 4	2-1/2"

REMODEL NOTES

1. LOCATE EXISTING U/G UTILITY SERVICE FEEDER AND INTERCEPT AT LOCATION OUTSIDE GRADED AREA. PROVIDE A FLUSH-TO-GRADE PULLBOX FOR THE INTERCEPTED SERVICE FEEDER. PROVIDE CONDUIT FROM PULL BOX TO NEW SWITCHBOARD. SEE ENLARGE PLAN FOR MORE DETAIL.
2. EXTEND EXISTING UNDERGROUND FEEDERS FROM CABINETS AND CAMPGROUND POWER STATIONS TO NEW SWITCHBOARDS. PROVIDE PULLBOX FOR WIRING CONNECTIONS. MINIMUM BOX SIZE 18"x12". MINIMUM HOME RUN CONDUIT 2". WIRE SIZE TO MATCH EXISTING FEEDER.

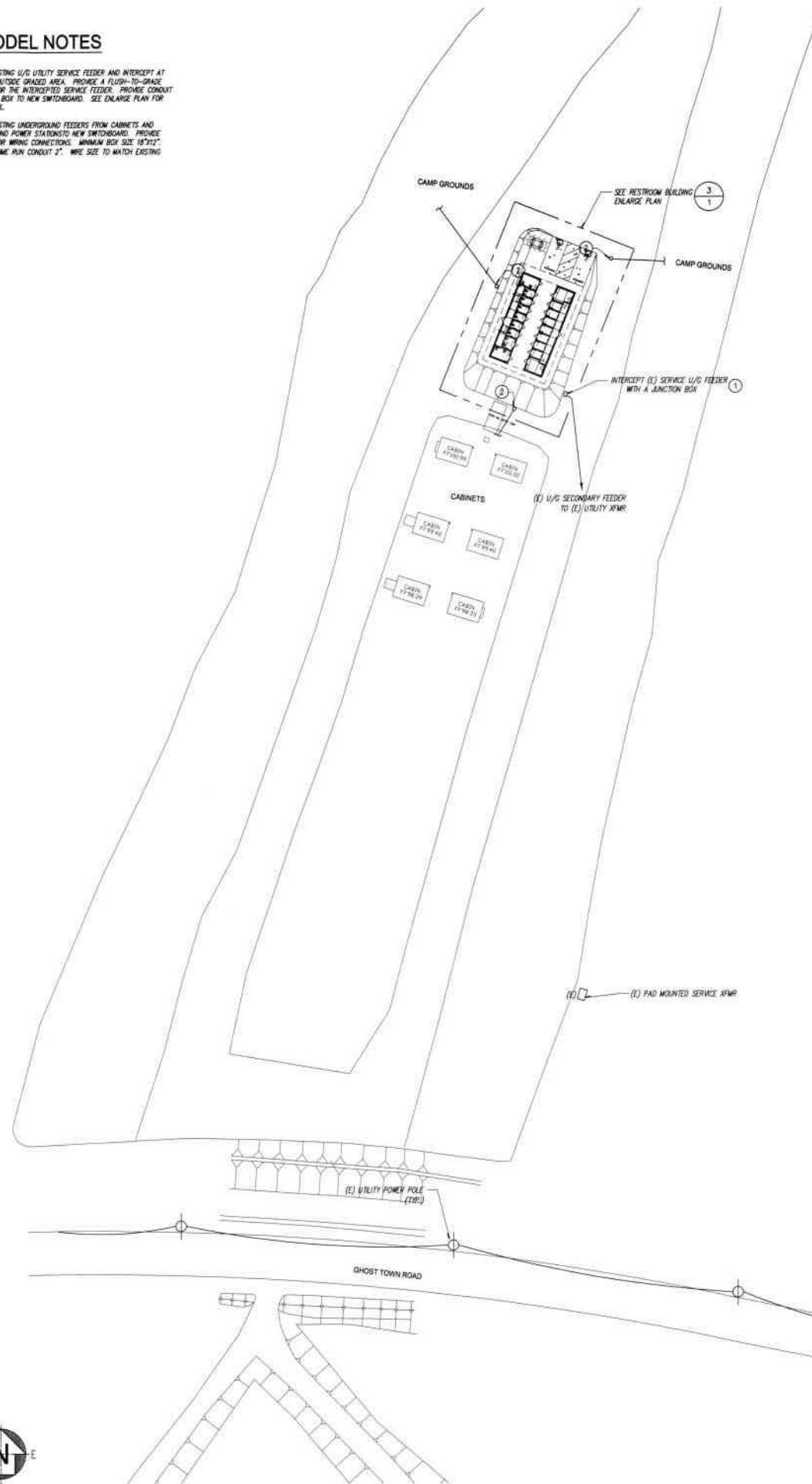

REMODEL SITE PLAN

SCALE: 1" = 30'-0"

2

DEMOLITION NOTES

1. EXISTING UTILITY SERVICE EQUIPMENT AND U/G SERVICE FEEDERS TO REMAIN. COORDINATE WITH SERVICE UTILITY COMPANY (SOUTHERN CALIFORNIA EDISON) SERVICE PLANNER TO IDENTIFY EXACT SERVICE FEEDER ROUTING LOCATIONS.
2. EXISTING BUILDING TO BE DEMOLISHED.
3. EXISTING ELECTRICAL EQUIPMENT TO BE DEMOLISHED. DISCONNECT AND REMOVE EQUIPMENT AND CONNECTIONS AS PER SINGLE-LINE DIAGRAM.
4. IDENTIFY EXISTING UNDERGROUND FEEDERS (INCLUDE ALL NECESSARY MEANS) AND CUT BACK WIRING TO OUTSIDE OF AREA TO BE GRADED FOR FUTURE EXTENSIONS TO NEW SWITCHBOARDS.

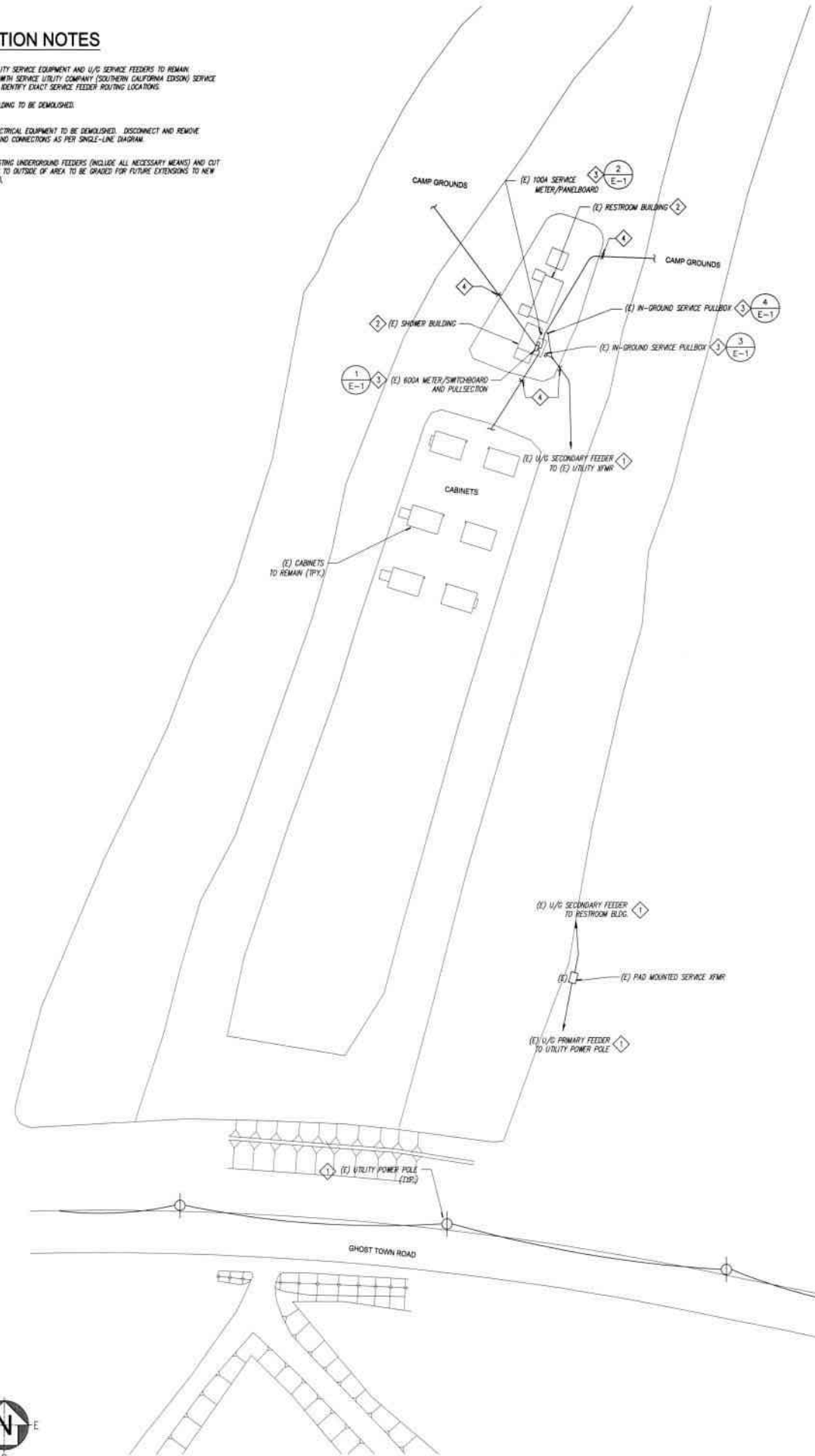

DEMOLITION SITE PLAN

SCALE: 1" = 30'-0"

1



4000 DEWIS DR., TEMECULA, CALIFORNIA 92590
Phone: 951.266.8712 Fax: 951.266.8775 Email: info@stk.com

CONSULTANT:

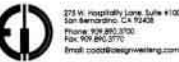

DESIGN WEST ENGINEERING
MECHANICAL-ELECTRICAL-ENERGY CONSULTANTS

PROJECT FOR:

SAN BERNARDINO COUNTY
A&E DEPARTMENT

385 N. ARROWHEAD AVE.
SAN BERNARDINO, CA 92415

PROJECT NAME:

CALICO GHOST TOWN
CAMPGROUND "O"
SHOWERS &
RESTROOMS

PROJECT No. 2R00

36600 GHOST TOWN RD,
YERMO, CA 92398

ISSUE INFORMATION:

DATE:	INFORMATION:

SHEET INFORMATION:

STK PROJECT NO.: 374-50-11
SCALE: AS NOTED
DATE: JUNE 2012
PLOT DATE: 08/08/13
DRAWING NAME:

SEAL:

RECORD DRAWINGS
THESE DRAWINGS HAVE BEEN ALTERED
TO REFLECT THE RED MARKED
CONSTRUCTION CHANGES PROVIDED BY
THE CONTRACTOR. THE ENGINEER
ASSUMES NO RESPONSIBILITY FOR THE
ACCURACY OF THE CONTRACTOR'S INPUT.

SHEET TITLE:

ELECTRICAL
SITE PLAN

SHEET NO.:

E-3

SHEET 14 OF 15

THIS DETAIL SHOWS TYPICAL REQUIREMENTS ONLY. PROVIDE PULL BOX SIZE AS REQUIRED FOR THE NUMBER OF CONDUITS ENTERING THE BOX IN COMPLIANCE WITH S.C.E. REQUIREMENTS

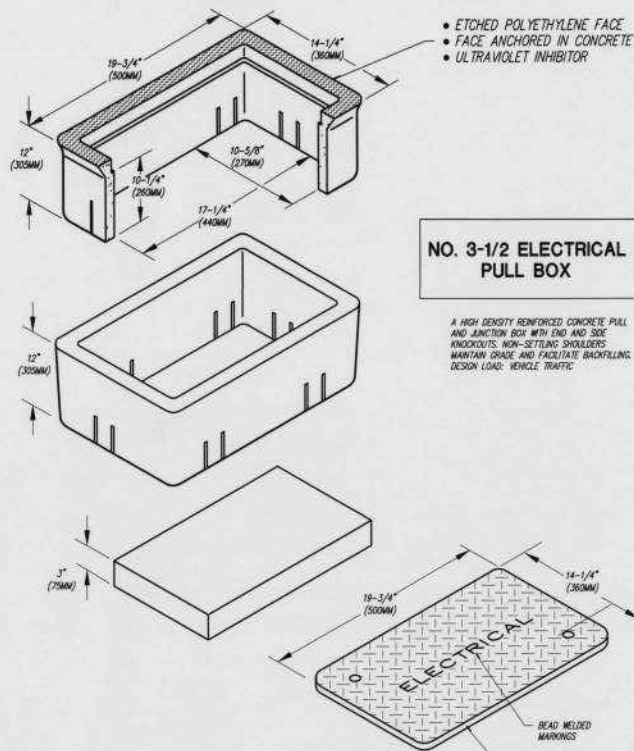

CATALOG NUMBER	PRODUCT	DESCRIPTION	APPROX. WT. (LBS.)
CYNB	BOX	REINFORCED CONCRETE	85
CYNB-61U	COVER	STEEL CHECKER PLATE W/ HOLD DOWN BOLTS	19
CYNBE	EXTENSION	12" HIGH REINFORCED CONCRETE	82
CYNBSL	SLAB	REINFORCED CONCRETE	30

FLUSH-TO-GRADE PULLBOX

SCALE: NONE 4

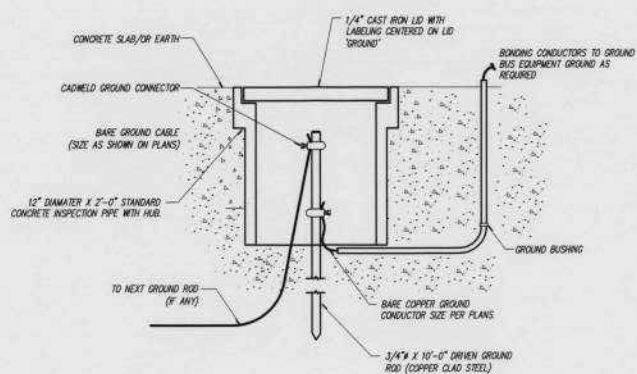

GROUND ROD AND WELL

SCALE: NONE 5

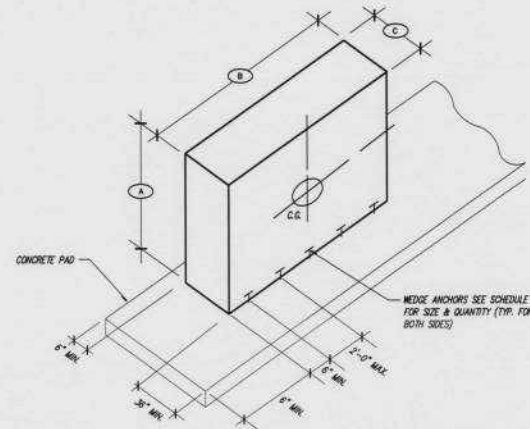

ANCHOR SCHEDULE						
EQUIPMENT	A	B	C	WEIGHT	MPS NO. ANCHORS	MINIMUM EMBEDMENT
MS (NEMA 3R)	96"	72"	32"	2000 LB	8	1/2" # 3-1/4"

TABLE SHOWN TYPICAL EQUIPMENT DIMENSION AND WEIGHT. CONTRACTOR TO USE ACTUAL EQUIPMENT SUPPLIED FOR FINAL ANCHORAGE REQUIREMENT.

FREE-STANDING EQUIPMENT ANCHOR DETAIL

SCALE: NONE 2

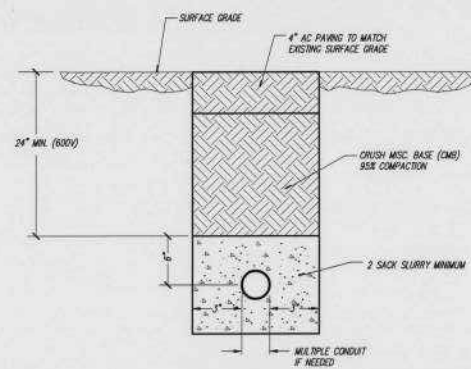

CONDUIT TENCHING DETAIL

SCALE: NONE 3

CONSTRUCTION NOTES

1. PROVIDE A FLUSH-TO-GRADE PULLBOX FOR THE INTERCEPTED SERVICE FEEDER. PROVIDE CONDUITS FROM PULL BOX TO NEW SWITCHBOARD AS PER UTILITY SERVICE COMPANY (S.C.E.) REQUIREMENT FOR SERVICE SECONDARY FEEDER TO NEW METERS. VERIFY WITH S.C.E. FOR PULLBOX TYPE AND SIZE PRIOR TO INSTALLATION.
2. PROVIDE (2) 2" CONDUIT ONLY FOR SERVICE SECONDARY FEEDER TO METERS FROM PULLBOX TO UPS. ROUTE CONDUIT BELOW GRADE. VERIFY WITH S.C.E. FOR CONDUIT QUANTITY AND SIZE PRIOR TO INSTALLATION.
3. PROVIDE SERVICE METER MAIN SWITCHBOARD AS PER SINGLE-LINE DIAGRAM. PROVIDE NEMA 3R ENCLOSURE FOR OUTDOOR LOCATION.
4. PROVIDE 200A FEEDER TO BUILDING PANELBOARD AS PER SINGLE-LINE DIAGRAM. ROUTE FEEDER BELOW GRADE AND STURUP TO PANELBOARD.
5. BUILDING ELECTRICAL MAIN PANELBOARD (PROVIDED BY BUILDING CONTRACTOR). CONNECT FEEDER FROM "MS" CIRCUIT BREAKER TO PANELBOARD.
6. PROVIDE GROUNDING TO MAIN SWITCHBOARD AS PER SINGLE-LINE DIAGRAM.

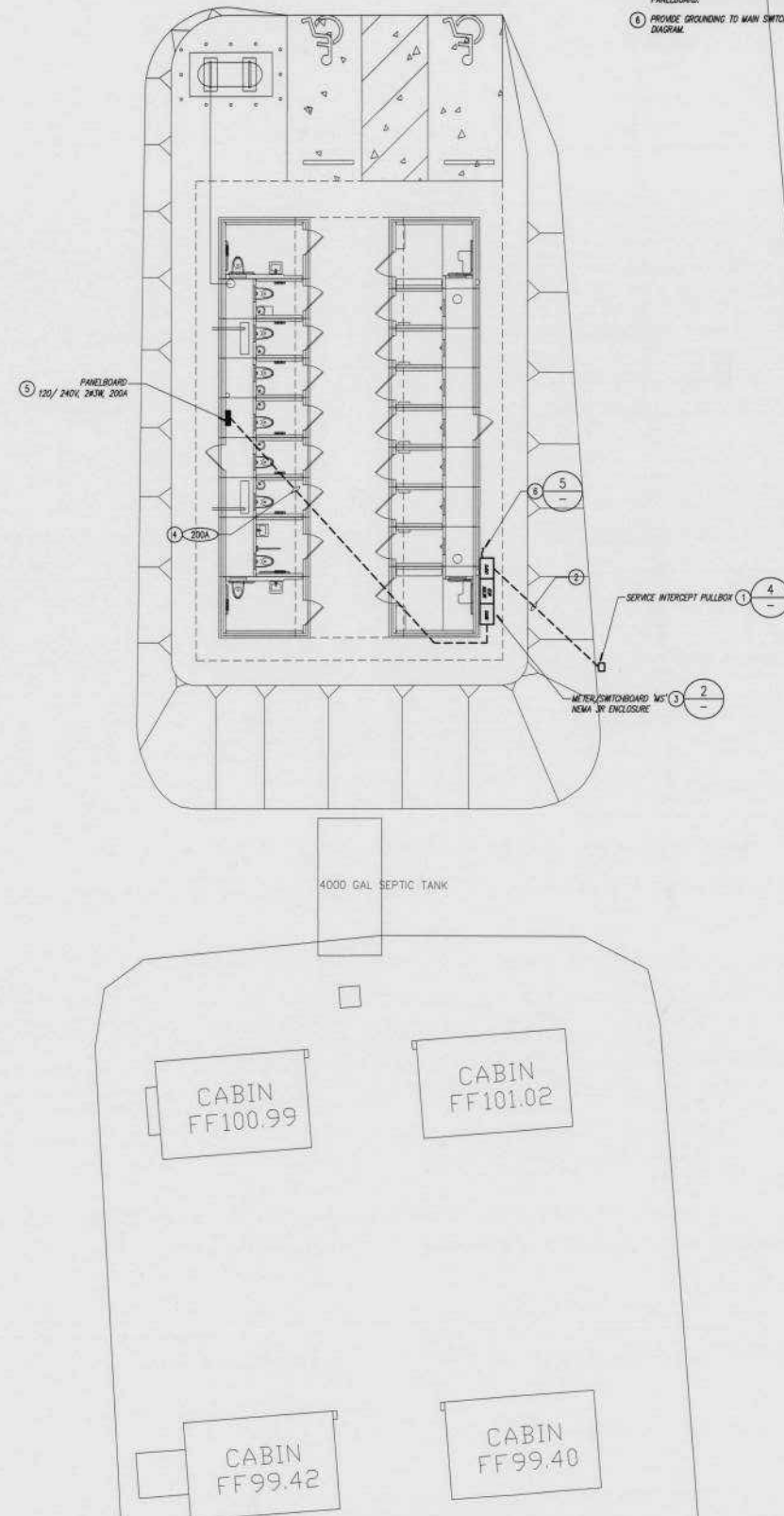

RESTROOM BUILDING ENLARGE ELECTRICAL PLAN

SCALE: 1/8" = 1'-0"

1



CONSULTANT:

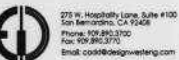

DESIGN WEST ENGINEERING
MECHANICAL • ELECTRICAL • ENERGY CONSULTANTS

PROJECT FOR:

SAN BERNARDINO COUNTY
A&E DEPARTMENT

385 N. ARROWHEAD AVE.
SAN BERNARDINO, CA 92415

PROJECT NAME:

CALICO GHOST TOWN
CAMPGROUND "O"
SHOWERS &
RESTROOMS

PROJECT No. 2R00

36600 GHOST TOWN RD.
YERMO, CA 92398

ISSUE INFORMATION:

DATE: INFORMATION:

SHEET INFORMATION:

STK PROJECT NO.: 374-50-11

SCALE: AS NOTED

DATE: JUNE 2012

PLOT DATE: 08/08/13

DRAWING NAME:

SEAL:

RECORD DRAWINGS
THESE DRAWINGS HAVE BEEN ALTERED TO REFLECT THE RED MARKED CONSTRUCTION DRAWINGS PROVIDED BY THE CONTRACTOR. THE ENGINEER ASSUMES NO RESPONSIBILITY FOR THE ACCURACY OF THE CONTRACTOR'S INPUT.

SHEET TITLE:

ENLARGED PLAN
AND DETAILS

SHEET NO.:

E-4

SHEET 15 OF 15

APPENDIX C

CGTRP ORGANIZATIONAL CHART

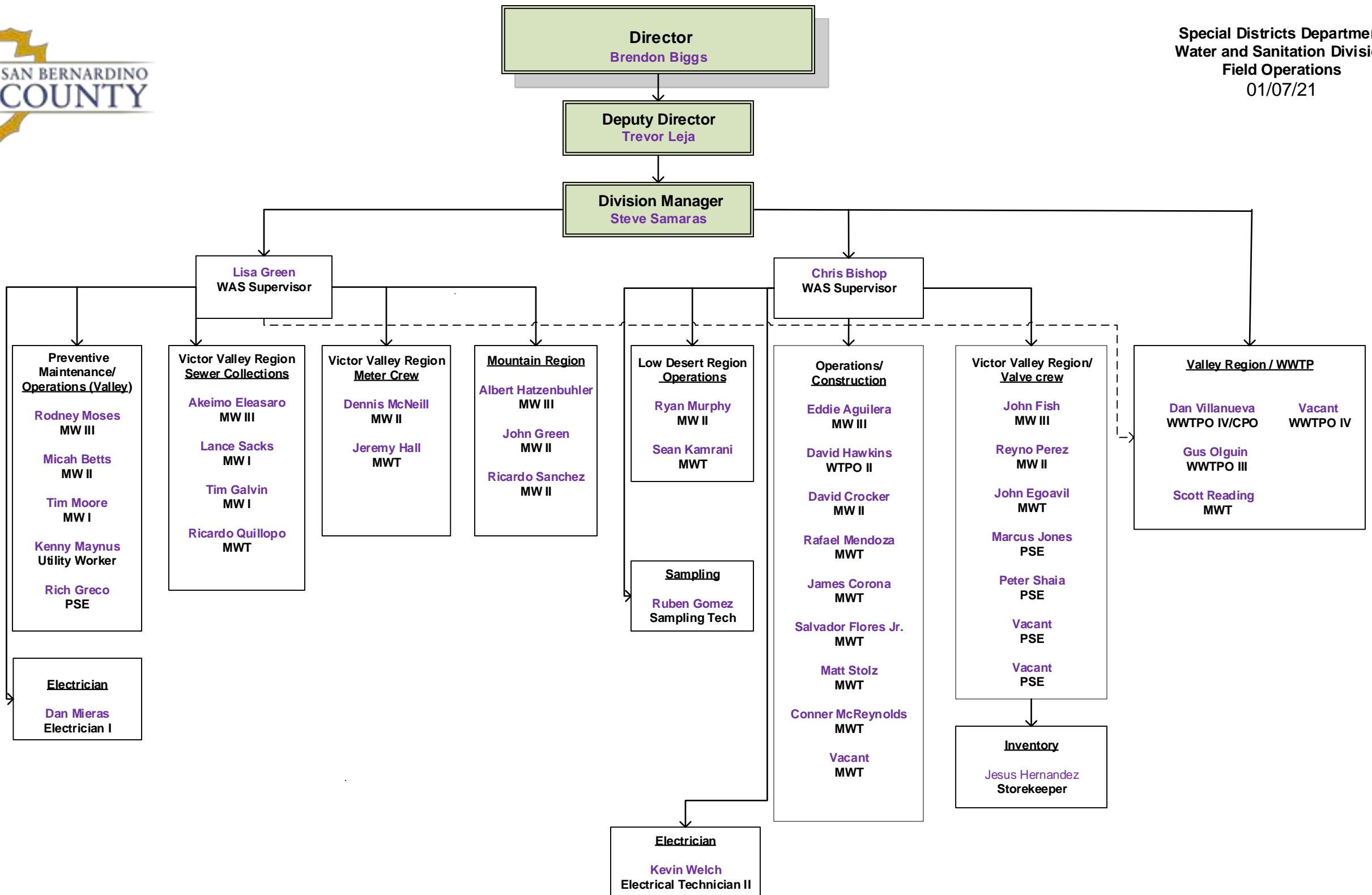

APPENDIX D

SANITARY SEWER OVERFLOWS (SSO) REPORTING PROCEDURES

**COUNTY OF SAN BERNARDINO
SPECIAL DISTRICTS DEPARTMENT
WATER AND SANITATION DIVISION**



**WASTEWATER SPILL RESPONSE
AND
REPORTING PROCEDURES**

EMPLOYEE EDITION

REVISED November 1, 2018

Water and Sanitation Division

Mission Statement

Protection of public health and the water environment through the proper collection, treatment and disposal of domestic and commercial wastewater.

Special Districts Department

Mission Statement

The Special Districts Department works to ensure safe, healthy, and enjoyable communities by providing customizable programs and municipal services for those who work, play, and stay in San Bernardino County.

TABLE OF CONTENTS

1. MISSION STATEMENT-----	2
2. PURPOSE-----	4
3. GOAL-----	4
4. DEFINITION-----	5
5. REFERENCES-----	5
6. CONTACTING AGENCIES-----	5
7. MEDIA RELATIONS-----	5
8. RESPONSIBILITY-----	6
9. SANITARY SEWER OVERFLOW REPORTING {SSO Categories}-----	7
10. SPILL RESPONSE PROCEDURES-----	8
11. CONTAINMENT-----	9
12. CONTROL-----	10
13. CLEAN-UP-----	10
14. SAMPLING PROCEDURE-----	11
15. CORRECTIVE ACTIONS-----	11

ATTACHMENTS

1. REPORTING PROCEDURES AND RESPONSIBILITIES DURING EMERGENCIES [MEMO]
2. EXAMPLES OF SPILL CALCULATIONS [EXCEL FILE TEMPLATE]
3. CLAIM FOR DAMAGES [FORM]
4. BACKWATER VALVE NOTICE BLANK [FORM]& DIAGRAM
5. SEWER LINE REPAIR REQUEST BLANK [FORM]
6. SBC W&S SPILL REPORT BLANKD [FORM]
7. EXAMPLE OF A SBC W&S SPILL REPORT
8. EXAMPLE REGIONAL BOARD SPILL REPORT
9. EXAMPLE HAZARDOUS MATERIALS SPILL REPORT (CEMA)
10. CIWQS – SSO DATA BASE FORMS, MAP & REQUIREMENTS
11. SBC W&S SPILL FLOW CHART
12. SEWAGE WARNING SIGN [PHOTO]
13. ORGANIZATIONAL CHART
14. RADIO & PAGER CALL SHEET SBC SPECIAL DISTRICTS DEPARTMENT
15. REGIONAL BOUNDARIES
16. VIEW OF A TYPICAL WASTEWATER COLLECTION SYSTEM [SKETCHES]
17. SDD – STANDARD DRAWINGS FOR SANITARY SEWERS
18. SWRCB MONITORING & REPORTING PROGRAM NO. WQ 2013-0058-EXEC WDR FOR SSS
19. SWRCB STATEWIDE GENERAL WDR FOR SSS PAGE “1 OF 20 ONLY”
20. SANITARY SEWER OVERFLOW PROGRAM “GLOSSARY OF TERMS

PURPOSE

- TO COMPLY WITH REGULATORY REQUIREMENTS
- PROVIDE A STANDARD RESPONSE PROCEDURE FOR THE SPECIAL DISTRICTS DEPARTMENT
- A CONCISE NOTIFICATION REPORTING PROCEDURE
- UNIFORMITY IN RESPONDING, MITIGATING AND REPORTING

GOALS

- PROTECT THE PUBLIC HEALTH, THE ENVIRONMENT AND BENEFICIAL USES OF RECEIVING WATERS.
- MITIGATE ANY ADVERSE IMPACTS ON THE PUBLIC AND ENVIRONMENT
- TIMELY RESPONSE
- PROFESSIONALISM AT ALL TIMES
- CORRECTIVE ACTIONS
- *PREVENTION OF FUTURE OCCURANCES*



DEFINITION OF A SANITARY SEWER OVERFLOW [S.S.O.]

A SANITARY SEWER OVERFLOW [S.S.O.] - Any overflow, spill, release, discharge or diversion of untreated or partially treated wastewater from a sanitary sewer system. SSOs include:

- I. Overflows or releases of untreated or partially treated wastewater that reach waters of the United States;
- II. Overflows or releases of untreated or partially treated wastewater that do not reach waters of the United States; and
- III. Wastewater backups into buildings and on private property that are caused by blockages or flow conditions within the publicly owned portion of a sanitary sewer system.

EXAMPLES: A PIPELINE BLOCKAGE, HYDRAULIC OVERLOADING OF PIPELINES [TAXED CONDITION] OR PUMP STATIONS AND OR EQUIPMENT MALFUNCTIONS.

REFERENCES

1. HEALTH AND SAFETY CODE. SECTION 5410-5416, 5460-5464
2. CALIFORNIA CODE OF REGULATIONS, TITLE 23, SECTION 2250
3. WATER CODE, SECTION 1050-1062, 13260-13274 [PORTER COLOGNE ACT 13271]
4. WATER CODE, SECTION 13300-13308, 13350-13351, 13370-13389
5. CALIFORNIA FISH AND GAME CODE, SECTION 5650-5656
6. CALIFORNIA REGIONAL WATER QUALITY CONTROL BOARD, [SANTA ANA REGION]
Order No.R8-2002-12 (NPDES No. CAS 618036) Waste Discharge Requirements for San Bernardino County
Flood Control District. Area Wide Urban Storm Water Runoff [SBC MS4 Permit]
7. STATE WATER RESOURCES CONTROL BOARD, Order NO. WQ 2006-0003 Statewide General Waste Discharge Requirements for Sanitary Sewer Systems.
8. STATE WATER RESOURCES CONTROL BOARD, Monitoring and Reporting Program NO. WQ 2013-0058-Exec, Statewide General Waste Discharge Requirements for Sanitary Sewer Systems.

CONTACTING AGENCIES

SEE REPORTING PROCEDURES AND RESPONSIBILITIES DURING EMERGENCIES [MEMO].

MEDIA RELATIONS

WHEN A SEWAGE SPILL OCCURS AND MEDIA PERSONNEL ARRIVE AT THE SPILL SITE, REFER THE MEDIA REPRESENTATIVE TO THE **DISTRICT OFFICE**. ALL EMPLOYEES ARE, AS ALWAYS, EXPECTED TO BE POLITE, COURTEOUS AND PROFESSIONAL.

RESPONSIBILITY

IT IS OUR RESPONSIBILITY AS CARETAKERS FOR THE SANITARY SEWER COLLECTION SYSTEMS, TREATMENT FACILITIES AND EFFLUENT DISPOSAL SITES, TO ENSURE THAT ALL SYSTEMS OPERATE CORRECTLY.

WE ARE REQUIRED TO PROTECT PUBLIC HEALTH, THE ENVIRONMENT AND PUBLIC AND PRIVATE PROPERTY FROM SANITARY SEWER OVERFLOWS. WE ARE CHARGED WITH RESTORING THE AFFECTED AREA, AND RETURNING THEM TO THEIR NORMAL STATE AS SOON AS POSSIBLE.

IT IS OUR LEGAL RESPONSIBILITY TO REPORT ALL SANITARY SEWER OVERFLOWS TO THE PROPER REPORTING AGENCIES. REPORTING SPILLS IS MANDATED BY, FEDERAL, STATE AND LOCAL [San Bernardino County] LAWS AND REGULATIONS.

IT IS OUR DUTY TO USE ALL THE APPROPRIATE RESOURCES THAT ARE AVAILABLE, TO MITIGATE ALL SANITARY SEWER OVERFLOWS. WE ARE HELD ACCOUNTABLE TO MAKE EVERY HONEST EFFORT TO CONTAIN, CONTROL AND CLEAN-UP AFTER ALL SANITARY SEWER OVERFLOWS.

IT IS OUR RESPONSIBILITY TO ENSURE THAT AFTER A SANITARY SEWER OVERFLOW HAS OCCURRED, THAT ALL MEASURES ARE TAKEN TO PREVENT [CORRECTIVE ACTIONS] ANY FUTURE OCCURENCE AT THE AFFECTED SITE.

“NOTE” MANAGEMENT MUST BE NOTIFIED IMMEDIATELY OF ANY SPILLS OR THE POTENTIAL FOR A SPILL. THIS NOTIFICATION MUST BE DONE SEVEN [7] DAYS A WEEK, TWENTY-FOUR [24] HOURS A DAY. * *

A W & S SUPERVISOR MUST RESPOND TO ALL SPILL LOCATIONS.

*** * SEE EMERGENCY REPORTING PROCEDURES [ATTACHMENT]**

SANITARY SEWER OVERFLOW REPORTING

SSO CATEGORIES:

Category 1 – All discharges of sewage of **ANY VOLUME** resulting from a failure in the enrollee's sanitary sewer system that: [2 HOUR REPORTING WINDOW TO OES]

- A. Any volume of wastewater
- B. Result in a discharge to a drainage channel and/or surface water; or
- C. Discharge to a storm drainpipe that was not fully captured and returned to the sanitary sewer system.

Category 2 – All discharges of sewage resulting from a failure in the enrollee's sanitary sewer system.

- A. Equal or exceeds 1000 gallons,
- B. Does not reach surface water and/or drainage channel; or
- C. Does not reach a storm drainpipe that is fully captured and returned to the sanitary sewer system.

Category 3 – All other discharges of sewage, not included in Category 1 or 2, resulting from a failure in the Enrollee's sanitary sewer system or flow condition.

- A. Equal less than 1,000 gallons,
- B. Does not reach surface water.

Private Lateral Sewage Discharges – Sewage Discharges that are caused by blockages or other problems within a privately owned lateral.

***Refer to: STATE WATER RESOURCES CONTROL BOARD,
Monitoring and Reporting Program NO. WQ 2013-0058-Exec,
Statewide General Waste Discharge Requirements for Sanitary Sewer
Systems for detailed information on reporting a spill.***



SPILL RESPONSE PROCEDURES

1. MAKE AN ASSESSMENT OF THE SPILL, AND WHAT IS NEEDED TO CONTAIN, CONTROL AND MAKE THE WORK AREA SAFE. *[NOTE YOUR TIME OF ARRIVAL] [IF SPILL OCCURS AFTER REGULAR WORKING HOURS, OR WEEKENDS & HOLIDAYS, FOLLOW THE EMERGENCY REPORTING PROCEDURES MEMO]*
A. IF SEWAGE HAS ENTERED, OR HAS THE POTENTIAL TO ENTER ANY RECEIVING WATERS OR DRY WATERWAYS, [SBC MS4 PERMIT] EMPHASIZE THIS IN STEP 2.
2. CONTACT THE OFFICE IMMEDIATELY AFTER YOUR ASSESSMENT; EXPLAIN WHAT IS NEEDED TO MITIGATE THE SITUATION. *[PUMP TRUCK, COMBO TRUCK [VACTOR OR CAMEL] AND MECHANICAL RODDER, EXTRA EMPLOYEES, BYPASS PUMP, SANDBAGS, ETC...]*
3. MAKE YOUR **WORK AREA SAFE**. UTILIZE YOUR PERSONAL PROTECTIVE EQUIPMENT *[PPE]*, THEN WORK ON CONTAINING / CONTROLLING THE SPILL. *[CONTAINMENT DETAILS ON PAGE 8, CONTROL DETAILS ON PAGE 9]*
4. IF A BUILDING OR STRUCTURE IS FLOODING WITH SEWAGE, DUE TO A PROBLEM IN SEWER LINES, LOCATE THE HOUSE CONNECTION CLEAN OUT CAP, REMOVE CAP TO MITIGATE THE DAMAGE TO THE BUILDING OR STRUCTURE.
5. IF A DIGITAL CAMERA IS AVAILABLE, PHOTOGRAPH THE AFFECTED AREA. IF NO CAMERA IS ON SITE **REQUEST THAT A CAMERA IS BROUGHT OUT TO THE LOCATION.**
6. SAMPLING: THE SAMPLING OF SEWAGE MAY BE REQUIRED. CONTACT THE W & S SUPERVISOR FOR FURTHER DETAILS. *[SAMPLING DETAILS ON PAGE 10]*
7. BEGIN THE NECESSARY STEPS TO RELIEVE THE STOPPAGE. ALWAYS USE A TRAP. IF THE HOUSE CONNECTION CLEAN OUT CAP WAS REMOVED, DON'T FORGET TO RE-INSTALL CAP. *[NOTE THE TIME THE SPILL WAS RELIEVED, AND THE CAUSE OF THE STOPPAGE]*
8. PERFORM A ROUGH ESTIMATE ON THE GALLONAGE OF THE SPILL. *[TAKE ALL NECESSARY MEASUREMENTS, FLOW DEPTHS, DISTANCES, SIZE OF POOLING WATER, ETC.]*
9. NOTIFY THE OFFICE IF ANY SCHOOL *[PUBLIC OR PRIVATE]* IS IN THE VICINITY OF THE AFFECTED SPILL AREA. THE OFFICE WILL CONTACT THE SCHOOL AND INFORM THEM OF THE CURRENT SITUATION.
10. POST AREA WITH THE PROPER WARNING SIGNAGE *[IF INSTRUCTED]*
11. CONTINUE TO THOROUGHLY PROOF *[CLEAN]* THE MAINLINE SEWER, FROM STRUCTURE TO STRUCTURE.
12. AFTER THE MAINLINE SEWER HAS BEEN PROOFED *[CLEANED]*, INSPECT THE DOWNSTREAM STRUCTURE *[S]* TO ENSURE THAT NO OTHER PROBLEMS WILL OCCUR.
13. PERFORM CLEAN-UP MEASURES. *[ENSURE THAT ALL **LIQUID** AND **SOLIDS** ARE REMOVED FROM THE AFFECTED AREA, INCLUDING WASHDOWN WATER] [CLEAN UP DETAILS ON PAGE 9]*
14. IF DAMAGE TO PRIVATE PROPERTY HAS OCCURRED *[OR A CUSTOMER HAS MADE A CLAIM FOR DAMAGE]*, **DO NOT ATTEMPT TO PERFORM ANY CLEAN-UP WORK UNTIL THE AREA HAS BEEN PHOTOGRAPHED, AND THE W&S SUPERVISOR OR DESIGNEE IS ON SITE.**
15. CCTV THE LINE SECTION[S] IMMEDIATELY FOLLOWING THE PROOFING *[CLEANING]* PROCESS. *[IF CCTV UNIT IS AVAILABLE]* IF LINE IS IN NEED OF REPAIR, COMPLETE **"SEWER LINE REPAIR REQUEST FORM"**.
16. COMPLETE THE SPILL REPORT FORM AND ALL OTHER DOCUMENTS RELATED TO THE INCIDENT. IF A SPILL OCCURRED INSIDE A BUILDING OR STRUCTURE, ISSUE A BACKWATER VALVE NOTICE TO THE RESIDENT/PROPERTY OWNER. A COMPLETE SSO REPORT MUST BE SUBMITTED TO CIWQS ONLINE WITHIN 15 CALENDAR DAYS AFTER THE EVENT.
17. **"NOTE" ENTER SPILL DATA INTO CIWQS SSO DATA BASE WITHIN [3]BUSINESS DAYS"**

CONTAINMENT

CONTAINMENT OF A SEWAGE SPILL IS A VERY CRITICAL ELEMENT. WE ARE REQUIRED UNDER NUMEROUS LAWS AND REGULATIONS TO MAKE CONTAINMENT FOR ALL SEWAGE SPILLS. THERE ARE MANY VARIABLES IN CONTAINING A SPILL; EXAMPLES ARE LOGISTICS, INCLEMENT WEATHER, TRAFFIC CONTROL ISSUES AND MANY OTHERS.

MOST SPILL SITES WILL HAVE MANY OF THE SAME RECOGNIZABLE VARIABLES SUCH AS: NATURAL LOW AREAS, BERMS, CURBS, STORM DRAIN BASINS, CULVERTS, VACANT LOTS, FIELDS, EXCAVATIONS, BASEMENTS, ETC.

USE THESE VARIABLES TO YOUR ADVANTAGE WHILE PERFORMING THE CONTAINMENT PROCEDURES.

NORMAL CONTAINMENT EQUIPMENT AND MATERIALS:

1. SANDBAGS
2. PLASTIC SHEETING [VISQUENE], RUBBER SHEETING
3. BOOMS
4. PLUGS [FOR STORM DRAINS OUTLETS]
5. FIRE HOSE [S]
6. DIRT, SAND, CINDERS
7. COLD PATCH [BAGED ASPHALT]
8. PLYWOOD
9. COMBO TRUCK, PUMPER TRUCK, TRACTOR/BACKHOE

CONTAINMENT TECHNIQUES ARE USUALLY SIMILAR IN MOST SPILL SITUATIONS, EITHER YOU NEED TO DIRECT THE SPILL IN A PLANNED SAFE DIRECTION, OR YOU WANT THE SPILL TO STAY IN A PARTICULAR AREA.

THE MOST COMMONLY USED DEVICE IS A SANDBAG. SANDBAGS ARE A GREAT AID IN DIRECTING OR HOLDING A SPILL. THE USE OF PLASTIC SHEETING IN CONJUNCTION WITH SANDBAGS PRODUCES A BETTER SEAL FOR SEEPAGE REDUCTION. **[A SUPPLY OF EMPTY SANDBAGS MUST BE KEPT ON ALL VEHICLES]**

IDEAS ON CONTAINMENT, IF FEASIBLE, DIVERT THE SPILL INTO A VACANT LOT OR FIELD WITH THE USE OF SANDBAGS OR A DIRT BERM. AFTER DIRECTING THE FLOW TO A HOLDING AREA THEN CONTAIN THE SPILL BY WAY OF BERMS.

[DIGING IS DISCOURAGED, REMEMBER, THERE ARE SHALLOW UNDERGROUND UTILITIES AND WE DON'T NEED TO ADD TO THE ONGOING EMERGENCY]

IF A STORM DRAIN BASIN IS AVAILABLE, USE THE BASIN AS A CONTAINMENT PIT. BLOCK OFF THE STORM DRAIN OUTLET WITH PLYWOOD, PLUGS, SANDBAGS, ETC. [SBC MS4 PERMIT]

A CULVERT PIPE UNDER SOME CIRCUMSTANCES MAYBE USED AS A SPILL STORAGE AREA [DEPENDING ON THE AMOUNT OF FLOW]

ALWAYS CHECK TO SEE IF THE SPILL CAN BE DIVERTED INTO A LOWER ELEVATED M/H STRUCTURE.

CONTROL

CONTROL OF A SEWAGE SPILL IS NORMALLY OBTAINED BY CLEARING THE PIPELINE BLOCKAGE BY HYDRO FLUSHING OR RODDING. IF THESE METHODS FAIL, SET UP A PORTABLE BYPASS PUMPING STATION [TRAILER MOUNTED PUMP] OR THE USE OF PUMP TRUCK [S] [CAMEL]. TEMPORARY INGROUND OR ABOVE GROUND BYPASS PIPING, EITHER GRAVITY FEED OR PRESSURIZED. AND OTHER VARIOUS METHODS, ETC.

CLEAN-UP

CLEANING UP AFTER A SPILL IS A TOUGH JOB. WE ARE REQUIRED TO REMOVE THE LIQUID AND SOLID DEBRIS FROM EVERY SPILL SITE. BEFORE THE AREA IS CLEANED, IT IS ADVISABLE TO PHOTOGRAPH THE AFFECTED AREA. THIS INCLUDES ANY DAMAGE TO PUBLIC OR PRIVATE PROPERTY. AFTER THE CLEAN-UP WORK HAS BEEN COMPLETED, RE-PHOTOGRAPH THE AFFECTED AREA.

A SEWAGE SAMPLE MAY ALSO BE REQUESTED FROM A SPILL LOCATION, CHECK WITH YOUR OFFICE BEFORE DISPOSING OF THE REMOVED LIQUIDS. *[SEE SAMPLING ON PAGE 10]*

GENERAL CLEAN-UP PROCEDURES:

1. SPILLAGE ON PAVED STREET: SWEEP AND VACUUM UP SEWAGE AND DEBRIS. WASHDOWN THE STREET WITH CLEAN WATER AND REMOVE WASHDOWN WATER. DO NOT ALLOW THE WASHDOWN TO FLOW INTO RECEIVING WATERS. [SBC MS4 PERMIT]
2. SPILLAGE ON UNIMPROVED ROADS, VACANT LOTS, DRY WATERWAYS, PRIVATE PROPERTY, ETC. REMOVE ALL LIQUID AND SOLIDS BY MEANS OF A TRASH PUMP, OR VCOMBO TRUCK [VACTOR OR CAMEL], WASHDOWN SURFACE AREA [IF PERMISSIBLE] AND REMOVE WASHDOWN WATER, RAKE AREA.
3. SPILLAGE INSIDE A BUILDING OR STRUCTURE, DO NOT ATTEMPT ANY CLEANING UNLESS A W&S SUPERVISOR OR DESIGNEE IS ON SITE. [*TAKE PHOTOGRAPHS, DOCUMENT ANY DAMAGE BEFORE CLEAN-UP BEGINS*] MOP, SQUEEGEE AND WET VAC SURFACES. FLUSH SURFACES WITH CLEAN WATER, RE-MOP AND WET VAC. ISSUE A BACKWATER VALVE NOTICE TO THE RESIDENT.

AFTER THE CLEAN-UP WORK HAS BEEN COMPLETED, **RE-PHOTOGRAPH THE AFFECTED AREA.**

SAMPLING PROCEDURES

WHEN SEWAGE ENTERS INTO RECEIVING WATERS [LAKES, STREAMS, CREEKS, POOLS, ETC.]

SAN BERNARDINO COUNTY FLOOD CONTROL DISTRICT MUST BE NOTIFIED UNDER THE

NPDES No. CAS 618036, AREA WIDE URBAN STORM WATER RUNOFF [SBC MS4 PERMIT].

BACTERIOLOGICAL SAMPLING MUST BE PERFORMED. THE SAMPLES MUST BE TAKEN FROM THREE DIFFERENT SITES:

SITE [1] UPSTREAM OF ENTRY POINT

SITE [2] JUST BELOW ENTRY POINT

SITE [3] DISTANCE DOWNSTREAM OF ENTRY POINT

THE INDIVIDUAL SAMPLING POINTS WILL BE ON A CASE-BY-CASE BASIS. THE SAMPLES WILL BE TESTED FOR THE FOLLOWING:

[1] TOTAL COLIFORM

[2] FECAL COLIFORM

[3] FECAL STREP

IN MOST CASES, THE OPERATIONS DIVISION WILL PERFORM ALL THE REQUIRED SAMPLING PROCEDURES. WHEN THE OPERATIONS DIVISION IS UNAVAILABLE TO PERFORM THE REQUIRED SAMPLING PROCEDURES, *[NOTIFY THE OFFICE AND W&S SUPERVISOR]* FOR FURTHER INSTRUCTIONS ON HOW AND WHERE TO COLLECT THE SAMPLES.

CORRECTIVE ACTIONS

1. MANAGEMENT, W&S SUPERVISOR WILL EVALUATE EVERY SPILL OCCURRENCE.
2. EACH LINE SEGMENT WILL BE INSPECTED BY CCTV. THE CCTV INSPECTION WILL BE DONE IN A TIMELY MANNER. ALL "SEWER LINE REPAIR REQUEST FORMS" WILL BE REVIEWED/ PROCESSED.
3. EACH SPILL LOCATION WILL HAVE AN ASSIGNED PREVENTIVE MAINTENANCE SCHEDULE. THE TYPE OF SCHEDULED CLEANING WILL BE DETERMINED BY THE CONDITIONS FOUND THROUGH THE CCTV INSPECTION.
4. ALL SPILL LOCATIONS WILL HAVE FOLLOW-UP CCTV INSPECTIONS PERFORMED. EACH INSPECTION WILL BE SCHEDULED AT THREE-MONTH INTERVALS TO DETERMINE THE EFFECTIVENESS OF THE SCHEDULED CLEANING. ADJUSTMENTS OF THE SCHEDULED CLEANING WILL BE MADE WHEN NECESSARY.
5. DETAILS OF EACH SPILL WILL BE REVIEWED TO HELP IDENTIFY AND RECOMMEND ANY NECESSARY IMPROVEMENTS TO THE SPILL RESPONSE AND NOTIFICATION PROCEDURE. **ALL W&S EMPLOYEES WILL BE BRIEFED ON ALL SSO OCCURRENCES.**
6. DEFINE AND RECOMMEND NECESSARY FOLLOW-UP ACTIONS SUCH AS, SEWER REPAIR OR SYSTEM UP GRADE THROUGH CAPITOL IMPROVEMENTS.

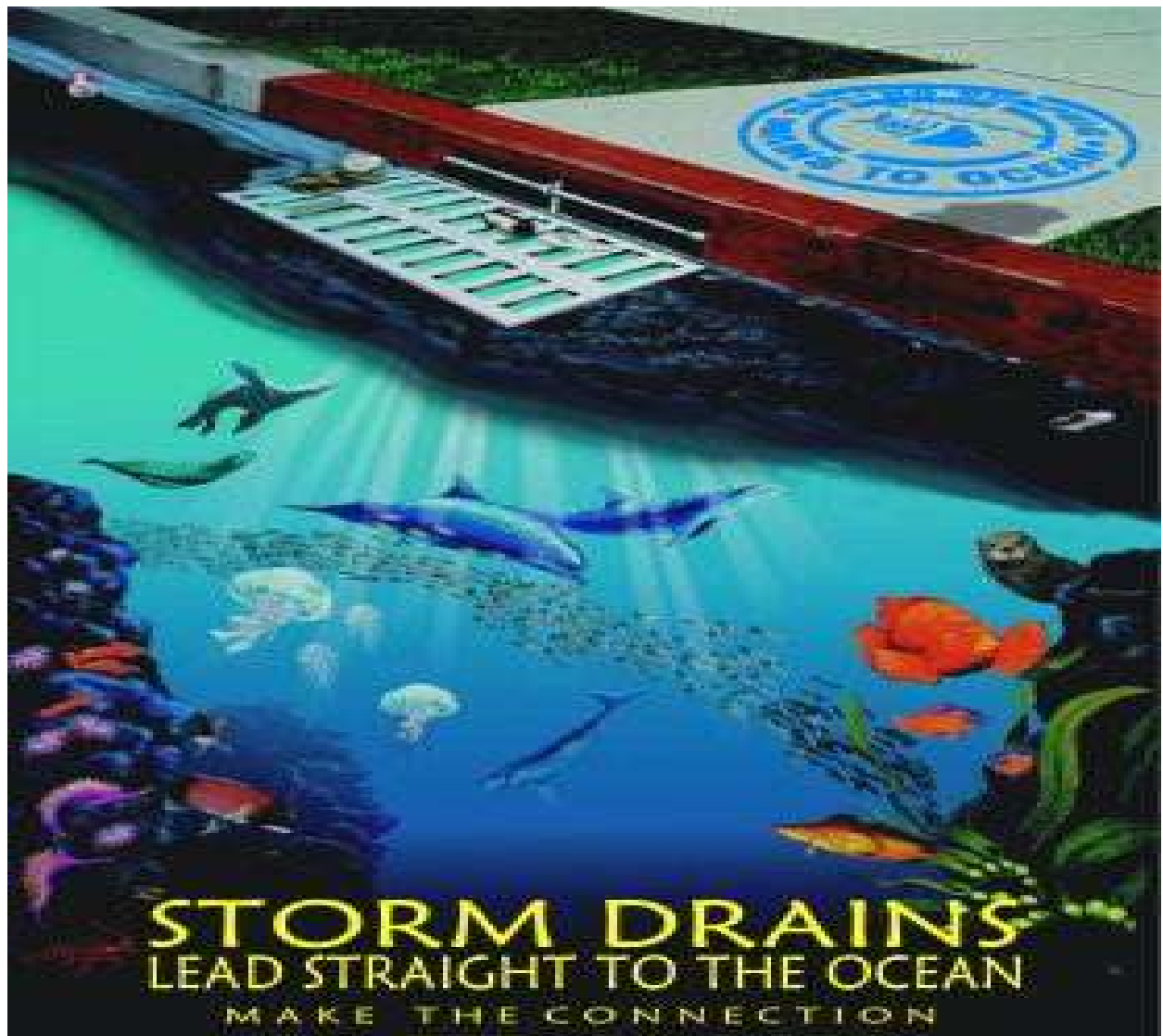

APPENDIX E

STANDARDS FOR SANITARY SEWERS

**COUNTY OF SAN BERNARDINO
SPECIAL DISTRICTS DEPARTMENT**



STANDARDS FOR SANITARY SEWER

**DIVISION "C"
DESIGN CRITERIA AND PLAN PREPARATION**

**DIVISION "D"
GENERAL CONDITIONS
TECHNICAL SPECIFICATIONS**

**DIVISION "E"
STANDARD DRAWINGS**

November 13, 2012

COUNTY OF SAN BERNARDINO
SPECIAL DISTRICTS DEPARTMENT

STANDARDS FOR
SANITARY SEWERS

BOARD OF SUPERVISORS

Gary Ovitt, Chairman
Brad Mitzelfelt
Josie Gonzales
Neil Derry
Paul Biane

SPECIAL DISTRICTS DEPARTMENT

Review by Special Districts
Department of the Environmental
Improvement Agency, County of
San Bernardino

Board of Supervisors

Special Districts Department

Approved as to form this _____ day of _____, 2009

County Counsel _____
Deputy County Counsel

August 13, 2012

COUNTY OF SAN BERNARDINO
SPECIAL DISTRICTS DEPARTMENT

TABLE OF CONTENTS
DIVISION "C"
DESIGN CRITERIA AND
PLAN PREPARATION SEWERS

Section				Page
1.1	General	-	-	C-1
1.2	Sewers and Appurtenances	-		C-1
1.3	Over Sizing Required by District	-		C-3
1.4	Manholes and Cleanouts	-	-	C-3
1.5	Sewage Lift Stations	-	-	C-4
1.6	Plan Preparation	-	-	C-5
1.7	Technical Specifications	-	-	C-5
1.8	Standard Drawings	-	-	C-5

COUNTY OF SAN BERNARDINO
SPECIAL DISTRICTS DEPARTMENT

DESIGN CRITERIA AND PLAN PREPARATION SEWERS

The following requirements pertain to the design and preparation of plans for construction of the various components to the sewerage system.

1.1 GENERAL

1.1.01 Scope. - All sewers, sewage lift stations, treatment facilities and appurtenances to be owned, maintained and/or operated by the District shall be designed according to the criteria set forth in this section. **The same criteria shall hold for systems served but not owned, maintained and/or operated by the District insofar as said criteria may affect the efficiency of the District's system.** All additions to the District's system shall be plan checked and inspected by the District.

1.1.02 Design Competence. - All District facilities shall be designed by professional engineers according to accepted practice in the sewerage field. The design engineer shall arrange for a pre-design meeting with the District Engineer to review the proposed project.

1.1.03 Sewage Lift Stations and Inverted Siphons. - Every effort should be made, within economic reason, to avoid sewage lift stations, inverted siphons and exposed piping. Their use will be allowed only upon approval by the District.

1.1.04 Legal Access. - Each lot to be served by sewer shall abut a public street or sewer, shall abut a public street or recorded easement containing a sewer, or be provided with permanent legal access to such a sewer. The easement shall be clear of permanent structures, such as building eaves, roof lines, and large trees. Temporary construction easements of adequate size shall also be provided. The location of the street, easement, or legal access shall permit gravity flow from the lot to the sewer main. Deviations from any of the criteria adopted herein may be permitted upon written request to and approval by the District.

1.2 SEWERS AND APPURTENANCES.

1.2.01 Flows. - The flow used for the design capacity for sewers and sewage lift stations shall be the "computed peak flow," which shall be determined on the basis of projected land use and average daily flow per capita for the various geographical areas as follows:

Mountain Areas	80 gpcd
Valley and Desert Areas	100 gpcd

Sewer flows shall be computed from projected land use and population density over the area tributary to the sewer reach under consideration. The following peaking factors shall be applied to the sewer flows as determined above:

Average Flow (mgd)	Peak Factor
0.0 - 0.01	4.0
0.05	3.4
0.10	3.2
0.20	3.0
0.30	2.8
0.50	2.7
0.8	2.6
1.0	2.5
1.5	2.4
2.5	2.3
4.0	2.2
6.0	2.1
10	2.0
15	1.9
30	1.8

Design flows from commercial, industrial, hotels, motels, campgrounds, etc., shall be determined in consultation with the District.

1.2.02 Formula. - Capacity of all sewers shall be determined by the use of the "Mannings" formula:

$$Q = A \frac{1,486}{n} r^{2/3} s^{1/2}$$

where: Q = flow capacity - cfs
n = coefficient of roughness 0.013
r = hydraulic radius
s = slope
A = cross sectional area

1.2.03 Roughness Coefficient. - The Roughness coefficient used in design shall be n = .013 for all sewers. If any manufacturer claims that the "n" factor of his pipe should be less, he must submit documented evidence to substantiate his claims. The reliability of such evidence shall be determined by the District.

1.2.04 Pipe Size. - All gravity feed sewer pipe up to and including eight (8) inch diameter shall be sized to carry the peak flow when fifty percent (50%) full. This requirement shall apply regardless of the cross section shape of the sewer. All larger sewer pipe, except those designed as laterals, shall be sized to carry the peak flow when seventy-five (75%) full. This requirement shall apply regardless of the cross-section of the sewer. No sewer main with an internal diameter less than eight (8) inches shall be installed without prior written approval of the District.

1.2.05 Sewer Slopes and Velocities. - The minimum allowable slope is that which will give a velocity of not less than two (2) feet per second when the sewer is flowing fifty percent (50%) full. The purpose of this requirement is to prevent sewage sedimentation and subsequent generation of corrosive gases. The velocity shall be determined by means of the "Mannings Formula."

$$V = \frac{1,486}{n} r^{2/3} s^{1/2}$$

In sewers of uniform size passing through manholes without a major change in direction or slope, there shall be no arbitrary drop between inlet and outlet. In sewers which change slope but do not change direction or size, the slopes of the incoming sewers shall be carried through to the outlet of the manhole. Where diameters change, and in junctions involving major direction or slope changes, the various elevations shall be chosen to match water surfaces under average flow conditions at ultimate development of the tributary area (not under maximum flow conditions).

1.2.06 Minimum Slopes. - The minimum slopes to be used with various pipe sizes are listed herein and shall be used when necessary to prevent long reaches of deep sewer mains. The design engineer shall strive for minimum slopes of 0.008 to 0.01 feet per foot in order to maintain a cleaning velocity.

Diameter inches	Minimum Slope Ft./Ft.
6	0.0060
8	0.0040
10	0.0029
12	0.0022
15	0.0016
18	0.0012
21	0.0010
24	0.0008

1.2.07 Exceptions to Minimum Slopes. - Where topography limits or prevents the use of minimum slopes as described herein, the District may require an engineer's report. This report shall describe the alternatives and their economies. The report shall also include an evaluation of prospective maintenance and sewer gas problems. Greater minimum slope than those specified in Section 1.2.06 hereof may be

required where the presence of hydrogen sulfide may be detrimental to and affect the life of the sewer pipe being used.

1.2.08 Slopes in Force Mains. - In force mains a continuous uphill slope shall be provided from the sources to the outlet. Combination air and vacuum valves shall be provided where high points cannot be avoided.

1.2.09 Location. - All sewer mains shall be located in public streets or recorded easements such that each lot within a development can be served by gravity flow, and the services shall be extended according the Standard Drawings No. E-9 and E-10.

1.2.10 Curved Sewers. - Curvilinear vertical and horizontal alignment on sewer mains for new developments shall be avoided unless approved by the District review. If curvilinear sewers are permitted the following conditions must be met:

- (a) No more than one (1) horizontal circular curve and one (1) vertical curve shall be permitted between any two (2) manholes. The curve may be a combination horizontal and vertical, but in no instance may there be more than one (1) vertical and one (1) horizontal curve between two (2) manholes.
- (b) At least one (1) end of the curve shall terminate in a manhole.
- (c) No sewer on a curvilinear alignment shall be less than eight (8) inch diameter.
- (d) The radius of curvature is not less than one hundred and twenty-five (125) feet. A shorter radius of curvature may be used upon approval of the District, where shorter than normal depth pipe is used.
- (e) The deflection of joints shall not exceed that recommended by the pipe manufacturer.

1.2.11 Sewer Under Structures. - No main sewer shall be located beneath a structure except as approved in writing by the District

1.2.12 Structural Integrity. - Provisions shall be made in all cases to preserve the structural integrity of the pipes, conduits, or structures affected.

1.2.13 Depth of Sewer. - Permission from the District must be obtained if the following minimum depths may not be met. In general, the load on the pipe must be considered and adequate precautions taken to protect it either by means of encasement, supports, or added strength.

Minimum cover of pipe for various locations:

In public streets in pavement: 5 feet (service to properties permitting)

In public street parkways: 5 feet where possible
Lateral sewer (at curb or edge of pavement): 4 feet

In recorded easements, not subject to vehicular traffic...3 feet

Stream crossing: Standard drawings: No. E-13.

1.2.14 Sewer laterals. - A sewer lateral serving a single Family dwelling or equivalent shall be at least four inches in diameter, if the length of the lateral is one hundred feet or longer, a minimum of six inch diameter will be required. Sewer laterals shall conform to Section 3.15 of the Technical Specifications and Standard Drawings: E-9 Thu. E- 13 and Section 3.15 of the Technical Specifications. Sewer laterals in waterways, easements, and deep cuts should have the house service brought to a minimum depth of five (5) feet.

1.2.15 Special Sewer Design Conditions. - When it is necessary to construct sewers and appurtenances in areas where a potential erosion hazard exists, individual design considerations shall be given to provide additional protection to the sewer facilities to prevent their damage. Special design considerations can be applicable to stream and canyon crossings, parallel construction to stream beds, construction on steep slopes requiring special anchorage, and shallow sewer construction in roadways. Concrete encasements, cutoff walls (Standard Drawing No. E-20), special backfill materials (soil cement), and special erosion - control facilities may be required.

1.2.16 Clearance From Other Utilities. - Special care shall be exercised in locating sewer lines near other utilities, especially water lines. Sewer lines shall, wherever possible, be located three (3) feet below water lines and where parallel installations occur, a ten (10) foot horizontal separation shall be maintained. Separations and special construction shall conform to Standard Drawing No. E-1.

1.2.17 Use of Asbestos- Cement Sewer Pipes. Due to the carcinogenic properties of asbestos fibers. Asbestos Cement pipe shall not be used in sanitary sewer systems.

1.3 OVERSIZING REQUIRED BY DISTRICT.

The District may find that the capacity of certain new sewers and pump stations within an area under development should be increased to accommodate existing or future additional

development. In such a case, the quantity of additional flow shall be determined by the District's Engineer. The flow resulting from the addition of the developer's and the District Engineer's "Computer peak flow" shall be used as the basis of design. The District shall pay for any resulting increase in size or depth according to Section 1.9.07 of the District's Ordinance.

1.4 MANHOLES AND CLEANOUTS.

1.4.0 Manhole Location and Spacing. - Manholes shall be located at all junctions, all changes in direction (except curved sewers), and all changes in pipe size. Where the distance between manholes required for the foregoing reasons exceeds three hundred (300) feet. Good judgment should be used in placing intermediate man hole at points of probable sewer intersections, at beginning or end of curves, or lacking other reasons, at approximately equal intervals. In general, the space between Manholes is a maximum of three hundred (300) feet... In areas where slopes equal or exceed twenty five percent (25%) manhole spacing shall not exceed one hundred (100) feet. Good judgment should be used in the location of manholes along water courses. Manholes should not be placed directly in the water courses. Manholes can be either coated concrete or polymer based structures and shall conform to Standard Drawing No. E-2 thru E-6.

1.4.02 Shallow Manholes. - Manholes three (3) feet or less in depth above the shelf shall be of special design.

1.4.03 Cleanouts. - Dead-end sewers not over one hundred and seventy-five (175) feet in length shall terminate in standard manholes or cleanouts. Cleanouts shall be brought to ground surface in a long radius or two (2) forty-five degree (45) angles with a full sewer diameter opening. Cast iron frame and cover shall be provided. Dead ends over one hundred and seventy-five (175) feet shall terminate in standard manholes unless future extension of said dead end will include a manhole within three hundred and fifty (350) feet, in which case a temporary cleanout is permitted. Cleanouts shall conform to Standard Drawing No. E-14 and E-15 and Section 4.0 of the Technical Specifications.

1.4.03.1 Abandoning Existing Sewer Stub- Existing sewer stubs to be abandoned shall be approved by District Engineer.

1.4.03.2 Grease Interceptor- A Grease interceptor shall be required for any business having the potential of producing grease. Size of the interceptor will be approved by the District Engineer.

1.4.03.3 Oil/Sand Interceptor- An oil/sand interceptor shall be installed for any business having the potential of producing oil and sand waste. Size of interceptor shall be approved by the District Engineer.

1.4.04 Drop Manholes. - Whenever possible, sewers shall be brought into manholes without a drop. Where the invert of an incoming sewer is above the top of an outlet sewer, a drop manhole will be required and shall conform to Standard Drawing No. E-4 and Section 4.0 of the Technical Specifications.

1.4.05 Manhole Trap. - A special type manhole trap may be required to provide a means to prevent debris from clogging the sewer. The manhole trap shall conform to Section 4.0 of the Technical Specifications.

1.4.06 Frame and Covers. - All manholes and cleanouts, except the manhole trap in 1.4.05, shall have cast iron frames and covers. All frame and covers shall be provided with stainless steel fasteners recessed into the cover for locking the cover in place. The tap shall be drilled through the frame for easy cleaning. In no case shall the diameter of a manhole be less than twenty four (24) inches, inside diameter.

1.5 SEWAGE LIFT STATIONS.

1.5.01 General. - Sewage lift stations shall only be utilized where it is impossible to provide gravity flow to interceptor sewers, or other portions of the collection system. The use of sewage lift stations to provide service to ten (10) or fewer lots or parcels of land will not be permitted. The use of underground, factory built units is desired; below ground use of reinforced concrete construction is discouraged; and masonry block structures are not permitted. Sewage lift stations shall be located in areas accessible to both men and equipment and upon land to which legal access is provided and for which a permanent easement or title is recorded. Where structures above ground are required, the structure shall be compatible with the surroundings, an alternate flow path shall be provided for wet well maintenance.

1.5.02 Capacity. - Capacity of the pumps shall be sufficient to handle ultimate peak flows from the tributary area with the largest pump out of service. If areas outside the proposed development may best be sewered to a sewage lift station, the District reserves the right to order oversizing of such facilities and provide reimbursement to the developer for the cost increment of the additional construction. The wet well storage shall be sized to be compatible with pump capacity and to eliminate frequent pump cycling.

1.5.03 Standby Power. - A standby generator shall be provided where, in the opinion of the District, potential hazard to the health and safety of the people in the immediate area,

due to overflow, is imminent or the normal energy source is subject to outages. Capacity of the generator shall be sufficient to handle peak flows.

1.5.04 Pumps and Motors. - At least two (2) pumps or sewage ejectors shall be provided at each lift station. Pump or discharge shall be no less than four (4) inches in diameter; the pump shall be so placed that under normal operating conditions it will operate under a positive head at the suction inlet. The speed of pumps and motors shall be no greater than seventeen hundred and sixty (1,760) rpm, and the pump shaft shall not be supported by the motor shaft.

A separate sump pump shall be provided in the lift station structure to remove leakage or drainage, with the discharge into the wet well above the high water level.

The sewage ejector station shall have two (2) sewage pots, two (2) receiver type compressors and one (1) air storage tank.

1.5.05 Structure. - The wet well or manhole shall be completely separated from the main sewage lift station structure. The sewage lift station structure shall be designed by qualified engineers. Provisions within this structure shall be made to facilitate removing of pumps, motors and other equipment. Suitable stairways or ladders shall be provided for convenient access and all requirements of the State Division of Industrial Safety shall be complied with in the manufacturing of the unit, provisions for access, and for the protection of persons and property from mechanical or electrical equipment.

1.5.06 Electrical Equipment.

(a) All electrical starters, switches, lights, motors, fixtures, controllers and instruments shall be enclosed and constructed in accordance with the National Board of Fire Underwriter's Specifications to meet the hazardous conditions anticipated. The Health and Safety Code of the State of California shall also be met.

(b) All starters shall be of the magnetic type and shall be provided with hand, off or, automatic (HOA) selector switches.

(c) The motor starters shall be operated automatically from a wet well liquid level control. Controls of the sonic level type are required.

(d) Standby equipment shall be started automatically upon power failure.

1.5.07 Miscellaneous Requirements.

- (a) Adequate ventilation shall be provided for all pump stations. Where the pump pit is below the ground surface, mechanical ventilation is required to effectively ventilate the dry well and also the wet well if screens or mechanical equipment requiring maintenance or inspection are located in the wet well. The ventilation equipment should have a minimum capacity of six (6) turnovers per hour under continuous operation. With intermittent operation, a two (2) minute turnover should be provided. Equipment shall start automatically with door opening.
- (b) Gate valves shall be placed on suction and discharge lines of each pump. A lever and weight operated swing check valve shall be placed on each discharge line between the gate valve and the pump.
- (c) An air compressor, to inject air into the force main, may be required by the District, depending upon an analysis of possible sulfide conditions.
- (d) Steel fabricated, factory units shall be provided with some means of cathodic protection.
- (e) A high water alarm circuit shall be provided to permit transmission of high water level indication over leased telephone lines. The circuits shall be complete to and including terminal point for leased lines at station. A local alarm light and or horn may be required by the District.
- (f) An electric dehumidifier shall be provided, which is to operate on a refrigeration cycle and is automatically controlled by and adjustable humidistat, and has a thermostatically controlled heater to complement the dehumidifier.

1.6 PLAN PREPARATION.

Plans prepared for additions to the District's sewerage system and submitted to the District for approval shall be in substantial form and contain the information as herein set forth.

- 1.6.01** - Drawings shall be ink on mylar, sheet size shall be 36-inch by 24-inch with standard District title block. FINAL drawings shall be placed in AutoCAD electronic format, copied and given to the District for archiving.
- 1.6.02** - The General Notes shall appear once on the first plan and profile sheet. All required certifications and approvals also appear on the first sheet.
- 1.6.03** - Each sheet shall have a title block in the lower right hand corner.

1.6.04 - Each sheet shall have a "North" arrow, where applicable.

1.6.05 - A key map having a scale of 1 inch = 500 feet or larger shall be shown on the first sheet of each set of drawings. Said key map shall show all sewers, their sizes, manholes and appurtenances in their scaled relation to one another. All roads shall be shown.

1.6.06 - Plan and profile sheets shall have a scale of 1 inch = 40 feet horizontal and 1 inch = 4 feet vertical. Or 1 inch = 50 feet horizontal and 1 inch = 5 feet vertical. Double plan and profile sheets may be used.

1.6.07 - At least one (1) bench mark shall be shown and/or described on each sheet.

1.6.08 - The profile shall show the size of pipe; the type of pipe; the pipe strength; manhole center location by station; invert; elevation of sewer pipe at manhole center; the existing ground elevation and proposed finished ground elevation; the grade of pipes in percent; the depth, size, nature and location of all other utilities which cross over or under the sewer; location and nature of special construction such as the encasement of bored casings; and any other information pertinent and necessary to the proper construction and recordation of the sewers.

1.6.09 - The plans shall show the tract and lot numbers of all property adjacent to the sewer to be constructed.

1.6.10 - The plans shall show all right of way lines, the distance from the centerline of all roads, rights of way and easements to the center of the sewer.

1.6.11 - The plans shall show exact location of proposed house connections.

1.6.12 - The plans shall show exact location of all structures within twenty (20) feet of the sewer centerline and shall show all water wells within fifty (50) feet of the sewer centerline.

1.7 TECHNICAL SPECIFICATIONS.

The District's Technical Specifications shall be utilized in the design of sewer facilities. Technical Specifications are in Division "D" of the District's adopted policies.

1.8 STANDARD DRAWINGS.

The District's Standard Drawings shall be utilized in the design of sewer facilities. Standard Drawings are shown in Division "E" of the District's adopted policies.

COUNTY OF SAN BERNARDINO
SPECIAL DISTRICTS DEPARTMENT

TABLE OF CONTENTS
DIVISION "D"
GENERAL CONDITIONS

Section	Page	Section	Page
1.0 DEFINITIONS	1	6.15 Blasting	8
2.0 Bonds	2	6.16 Maintenance of Traffic	8
2.1 Faithful Performance Bonds	2	6.17 Construction Utilities	8
2.2 Material and Labor Bond	2	6.18 Approval of Contractor's Plan	8
2.3 Bidder's Guaranty	2	6.19 Suggestions to Contractor	9
2.4 Notification of Surety Companies	2	6.20 Termination of Unsatisfactory Subcontractors	9
2.5 Special Bonds	2	6.21 Perpetuation of Survey Monuments and Property Corner Stakes	9
3.0 INSURANCE	2	6.22 Surveys	9
3.1 Public and Automobile Liability and Property Damage Insurance	2	6.23 Removal of Condemned Materials and Structures	9
3.2 Builder's Risk "All Risk" Insurance	2	6.24 Proof of Compliance with Contract	9
3.3 Worker's Compensation Insurance	3	6.25 Errors and Omissions	9
3.4 Limits of Liability	3	6.26 Cooperation	9
3.5 Cancellation of Insurance	3	6.27 Hiring and Dismissal of Employees	10
3.6 Evidence and Payment of Insurance	3	6.28 Wages of Employees	10
3.7 Additional Insurance	3	6.29 Cleaning Up	10
4.0 PERMITS AND LAW OBSERVANCES	3	6.30 Guaranty	10
4.1 Permits	3	6.31 Notification of Owner, Engineer and Inspector	11
4.2 Regulations	3	6.32 Safety	11
4.3 Observance of Labor Code and Other Laws	3	6.33 Preconstruction Conference	11
5.0 ASSIGNMENTS, SUBCONTRACTS	4	7.0 RESPONSIBILITIES AND RIGHTS OF THE OWNER	11
5.1 Limitations Concerning Contractors	4	7.1 Special Districts Department	11
6.0 RESPONSIBILITIES AND RIGHTS OF THE CONTRACTOR	4	7.2 Authority of the Engineer	11
6.1 Legal Address of Contractor	4	7.3 Inspection	11
6.2 Office of Contractor at Site	4	7.4 Surveys	12
6.3 Cooperation with Owner or Engineer	5	7.5 Rights of Way	12
6.4 Examination of Site and Documents	5	7.6 Retention of Imperfect Work	12
6.5 Attention to Work	5	7.7 Changes in the Work	12
6.6 Time and Order of Performance	5	7.8 Additional Drawings by Owner	12
6.7 Liability of Contractor	5	7.9 Additional and Emergency Protection	12
6.8 Risk of Loss	6	7.10 Suspension of Contract	12
6.9 Protection of Persons and Property	6	7.11 Additional Surety	13
6.10 Removing Obstructions and Maintenance of Existing Improvements	6	7.12 Use of Completed Portions	13
6.11 Protection of Owner Against Patent Claims	7	8.0 WORKMANSHIP, MATERIALS AND EQUIPMENT	14
6.12 Laws and Regulations	7	8.1 General Quality	14
6.13 Protection of Contractor's Work & Property	7	8.2 Quality in Absence of Detailed Specifications	14
6.14 Public Utilities, Franchises, Pipes and Conduits	8	8.3 Materials and Equipment Specified by Name	14
		8.4 Source of Materials	14
		8.5 Storage of Materials	14

Section	Page	Section	Page
8.6	Drawings, Samples and Tests	14	
8.7	Operating and Maintenance Instructions	15	
8.8	Field Tests, Adjustments & Operations	15	
8.9	Compliance with State Safety Code 15		
8.10	Equipment and Methods	15	
9.0	COMPLETION DATE, TIME EXTENSIONS, DELAYS		
	15		
9.1	Time of Completion	15	
9.2	Avoidable Delays	15	
9.3	Unavoidable Delays	16	
9.4	Notice of Delays	16	
9.5	Extension of Time	16	
9.6	Unfavorable weather and Other Conditions	16	
9.7	Saturday, Sunday, Holiday & Night Work	16	
9.8	Hours of Labor	16	
9.9	Penalty Clause	16	
10.0	PAYMENT		17
10.1	Certification by Engineer		17
10.2	Progress Estimates & Payments		17
10.3	Acceptance		17
10.4	Final Payment Terminates Owner's Liability		18
10.5	Final Estimate and Payment		18
10.6	Delayed Payments		18
10.7	Changes in Work		18
10.8	Extra Work		18
10.9	Increase, Decrease and Elimination of Contract Items		18
10.10	Payment for Extra Work		19
10.11	Extra Work Records		19
10.12	Notice of Potential Claim		19
11.0	CONFLICT		20
11.1	Controlling Contractual Documents		20
11.2	Controlling Parts of the Specifications		20

SPECIAL DISTRICTS DEPARTMENT

GENERAL CONDITIONS

1.0 DEFINITIONS.

Whenever any word or expression defined in this section, or pronoun used in its stead, occurs in these Contractual Documents, it shall have, and is mutually agreed to have, the following meaning:

ABANDONMENT - A procedure whereby a structure or facility is left "as is" and not utilized for the purpose intended.

ADDENDA - Additions to the Contractual Documents

ADDENDUM - An addition to the Contractual Documents.

AGREEMENT, CONTRACT - These words are used synonymously to indicate a document expressing the terms under which "The Work" will be accomplished and remuneration will be made, that is in concurrence with all parties concerned.

ARCHITECT - Where "Engineer" is used in these specifications, it shall also mean Architect.

ASSIGN - To transfer.

BID, PROPOSAL - These words are used synonymously to indicate the document that states the conditions under which a contractor will accomplish "The Work"

CITY STREET - A secondary roadway for vehicular traffic, other than a County road or State highway.

CONDEMNED MATERIAL - Those items of material that are unfit for use or service.

CONTRACT - See "AGREEMENT."

CONTRACTOR - The party entering into an agreement with the Owner, who will accomplish "The Work" stipulated in the Contract.

CONTRACTUAL DOCUMENTS - The documents of or pertaining to the Contract, such as: Specifications, Bonds, Addenda, Drawings, and the Agreement.

CONTRACTUAL DRAWINGS - The Drawings of or pertaining to the Contract.

COUNTY ROAD - A primary or secondary roadway for vehicular traffic that is under the jurisdiction of and maintained by the County government within which it lies.

DISTRICT - The political subdivision which "The Work" is to be accomplished. Sometimes used synonymously with "Owner" and "Local Public Agency"

EMERGENCY - That period of time when action is imperative and where the normal channels of procedure could cause delay, thereby creating a condition of danger to life or property.

ENGINEER - That person or firm that represents the Owner on engineering matters related to "The Work." The Engineer shall be the supervisor and direct the construction of "The Work" under the Contract.

GUARANTEE - Giving security for the carrying out of assurances.

GUARANTY - A bond or security given to guarantee fulfillment of an obligation.

INSPECTOR - Personnel appointed by the Engineer to inspect construction of "The Work" for engineering and technical completeness. An inspector shall be limited to the particular duties entrusted to him.

LOCAL PUBLIC AGENCY - Generally, an organization established for the benefit of community betterment, sometimes used synonymously with "Owner" and "District."

OR EQUAL - Where used with brand names or specific manufactured products, shall mean the named commodity is a standard of quality. Items of equal quality may be substituted. However, the decision as to what constitutes "or equal" is the responsibility of the Engineer. Approval in writing from the Engineer must be obtained prior to making any substitutions.

OWNER - The person, group, political or governmental body for whom "The Work" is to be accomplished. Sometimes used synonymously with "District" or "Local Public Agency."

PROJECT AREA - The real extent within which "The Work" will be accomplished.

SPECIAL DISTRICTS DEPARTMENT - A division of County government responsible for the administration of County Special Districts.

SPECIFICATIONS - Portions of the Contractual Documents delineating descriptions, particulars and terms of the Contract as well as details for completeness of "The Work" not shown on the Contractual Drawings.

SUBCONTRACTOR - A contractor to whom the Contractor has assigned a portion of "The Work" for completion.

SURETY - The security for payment or for the performance of work, and the company or organization that underwrites such bonds or security.

SUPERINTENDENT - Any authorized representative designated in writing by the Contractor, who shall have the authority to represent and act for the Contractor.

SUPERINTENDENT OF STREETS, DISTRICTS OR SEWERS

- The title, "Superintendent," when followed by Streets, Districts, etc., shall designate the duly authorized person who can act for the Owner.

THE CONTRACT - That agreement or contract that relates particularly with "The Work" described in these Contractual Documents.

THE WORK - That which is to be accomplished by the Contractor to make the contents of the Contractual Documents a reality.

WRITTEN NOTICE SERVED - When written instruments have been delivered in person by the originator's courier, or posted to the U.S. Mail by Certified Mail.

2.0 BONDS

2.1 FAITHFUL PERFORMANCE BOND.

As a part of the execution of this Contract, the Contractor shall furnish a bond of a surety company acceptable to the Owner conditioned upon the faithful performance of all covenants and stipulations under this Contract. The amount of the bond shall be one hundred percent (100%) of the total Contract price, as this sum is set forth in the agreement.

2.2 MATERIAL AND LABOR BOND.

As a part of the execution of this Contract, the Contractor shall furnish a bond of a surety company acceptable to the Owner in a sum not less than one hundred percent (100%) of the total Contract price as this sum is set forth in the agreement, for the payment in full of all person, companies, or corporations who perform labor upon or furnish materials to be used in the work under this Contract, in accordance with the provisions of Sections 4200 to 4208, inclusive (Chapter 2, Division 5), of the Governmental Code of the State of California, and any acts amendatory thereof.

2.3 BIDDER'S GUARANTY.

All bids shall be accompanied by cash, cashier's check, certified check or bidder's bond, made payable to the Owner for an amount equal to at least ten percent (10%) of the amount of the bid.

2.4 NOTIFICATION OF SURETY COMPANIES.

The surety companies shall familiarize themselves with all of the conditions and provisions of this Contract, and they shall waive the right of special notification of any change or modification of this Contract or of extension of time, or of decreased or increased work, or of the cancellation of the Contract, or of any other act or acts by the Owner or its authorized agents under the terms of this Contract; and failure to so notify the aforesaid surety companies of such changes shall in no way relieve the surety companies of their obligation under this Contract.

2.5 SPECIAL BONDS.

Where the Owner may require special bonds because of the nature of the work, the method of financing, or special legal requirements, they are described in the "Special Conditions" of these specifications.

3.0 INSURANCE.

3.1 PUBLIC AND AUTOMOBILE LIABILITY AND PROPERTY DAMAGE INSURANCE.

The Contractor shall maintain and furnish the County with evidence of insurance of combined single limit liability insurance covering bodily injury and property damage in an amount not less than \$1,000,000 or the equivalent thereof. Said insurance must contain an endorsement that; County of San Bernardino, San Bernardino County Flood Control District and all Board-governed Special District are named as additional insured's. Said Automobile and Public Liability insurance and property damage shall be maintained by the Contractor in full force and effect during the entire period of performance under this contract.

3.2 BUILDER'S RISK "ALL-RISK" INSURANCE.

Before commencement of the work, the Contractor will submit written evidence that he has obtained for the period of the Contract, Builder's Risk "All-Risk" Completed Value Insurance Coverage, including earthquake, upon the entire project which is the subject of this Contract and including completed work and work in progress. Such insurance shall include as Additional Named Insured's: the Owner; the Engineer and his consultants; and each of their officers, employees and agents; and any other persons with an insurable interest designated by the Owner as an Additional Named Insured.

Such insurance may have a deductible clause but not to exceed \$1,000.00 on general coverage and a deductible clause not to exceed \$5,000.00 on earthquake and flood coverage.

3.3 WORKER'S COMPENSATION INSURANCE.

The Contractor shall maintain adequate Worker's Compensation Insurance under the laws of the State of California for all labor employed by him or by any subcontractor under him who may come within the protection of such Worker's Compensation laws of the State of California, and shall provide, where practicable, employer's general liability insurance for the benefit of his employees and the employees of any subcontractor under him, not protected by such compensation laws, and proof of such insurance satisfactory to the owner shall be given by filing certificates of such insurance with the Owner in form satisfactory to said owner. If such insurance is underwritten by any agency other than the State Compensation Fund, such agency shall be a company authorized to do business in the State of California.

3.4 LIMIT OF LIABILITY.

Nothing herein contained shall be construed as limiting in any way the extent to which the Contractor may be held responsible for payment of damages to persons or property resulting from his operations or the operations of any subcontractor under him.

3.5 CANCELLATION OF INSURANCE.

Each of the policies of insurance provided for in the sections above shall contain a clause substantially in the following words:

It is hereby understood and agreed that this policy may not be canceled nor the amount of the coverage thereof be reduced until thirty (30) days after receipt by the Owner of a WRITTEN NOTICE of such cancellation or reduction in coverage, as evidenced by receipt of a registered letter.

3.6 EVIDENCE AND PAYMENT OF INSURANCE.

The Contractor shall at the time of the execution of the Contract present the original policies of insurance required or present a certificate of an insurance company showing the issuance of such insurance. No work shall begin until the certificates are delivered to and approved by the Owner.

The payments for all insurance policies shall be borne by the Contractor and shall be included in the bid and/or Contract amount.

3.7 ADDITIONAL INSURANCE.

The Contractor's attention is directed to the "Special Conditions" of these specifications for additions or modifications to the insurance requirements of this section.

4.0 PERMITS AND LAW OBSERVANCES.

4.1 PERMITS.

The Owner will obtain and pay for building, plumbing, electrical, encroachment and other permits necessary for the construction of the work herein set forth. The Contractor shall obtain and pay for all licenses required by cities, County of San Bernardino, or State laws.

The Contractor doing the work shall be licensed in California in accordance with appropriate classifications listed in the latest addition of "CONTRACTOR'S LICENSE LAW AND REFERENCE BOOK."

4.2 REGULATIONS.

The Contractor shall give all notices and comply with all laws, ordinances, rules and regulations bearing on the conduct of the work as drawn and specified. If the Contractor observes that the Drawings and Specifications are at variance therewith, he shall promptly notify the Engineer in writing and any necessary changes shall be adjusted as provided in the Contract for changes in the work.

4.3 OBSERVANCE OF LABOR CODE AND OTHER LAWS.

The Contractor shall inform himself as to Sections 1735, 1771, 1773, 1774, 1775, 1776, 1777, 1777.5, 1777.6, 1810, 1812, 1813, 1814, 1815, 1816, and 1850 of the Labor Code of the State of California, and shall comply with these and with all other applicable laws. In accordance with Section 1770 of the Labor Code, the Owner has ascertained the prevailing wages applicable to the work to be done as set forth in these Specifications.

5.0 ASSIGNMENTS, SUBCONTRACTS.

5.1 ASSIGNMENT.

The Contractor shall not assign, transfer, convey or otherwise dispose of this Contract, or of his right, title or interest in or to the same or any part thereof, without the previous consent in writing of the Owner: and he shall not assign by power of attorney, or otherwise, any of the moneys to become due and payable under the Contract, unless by and with the like consent signified in like manner. If the Contractor shall, without such previous consent, assign, transfer, convey or otherwise dispose of the Contract, or of his right, title, or interest therein, or any of the moneys to become due under the Contract to any other person, company, or other corporation, the Contract may, at the option of the Owner, be terminated and revoked, and the Owner shall thereupon be relieved and discharged from any and all liability and obligations growing out of the same to the Contractor, and to his assignee or transferee. No right under the Contract, nor any right to any money to become due hereunder, shall be asserted against the Owner in the law or equity by reason of any so-called assignment of the Contract, or any part thereof, or by reason of the assignment of any moneys to become due hereunder, unless authorized as aforesaid by the written consent of the owner.

5.2 LIMITATIONS CONCERNING SUBCONTRACTORS.

(a) Reference is hereby made to the provisions of Chapter 2 of Division 5, Title 1 of the Government Code of the State of California (commencing at Section 4100), which are incorporated herein and made a part hereof by reference.

(b) A copy of each subcontract, if in writing, or if not in writing, then a written statement signed by the Contractor, giving the name of the subcontractor, and the terms and conditions of such subcontract shall be filed with the Engineer before the subcontractor begins work. Each subcontract shall contain a reference to the Agreement between the Owner and the Contractor, and the terms of that Agreement and all parts thereof shall be made a part of such subcontract insofar as applicable to the work covered thereby. Each subcontract shall provide for its annulment by the Contractor at the order of the Engineer, if, in the Engineer's opinion, the subcontractor fails to comply with the requirements of the principal Contract insofar as the same may be applicable to the work. Nothing herein contained shall create any contractual relation between any subcontractor of any liability or obligation hereunder.

(c) The Contractor hereby agrees to reimburse the District for costs incurred by the awarding authority in the substitution of subcontractors. Where a hearing is held pursuant to the provisions of Chapter 2, Division 5, Title 1, of the Government Code (commencing with Section 4100) by the awarding authority or a duly appointed hearing officer, the Clerk of the Board of Supervisors shall prepare and certify a statement of all costs incurred by the District for investigation and conduct of the hearing, including the costs of any hearing officer or shorthand reporter.

The statement shall then be sent to the General Contractor who shall reimburse the District for such costs. If not paid separately, such reimbursement may be deducted from any money due and owing the General Contractor prior to the acceptance of the project.

6.0 RESPONSIBILITIES AND RIGHTS OF THE CONTRACTOR

6.1 LEGAL ADDRESS OF CONTRACTOR.

Both the address given in the proposal and the Contractor's office in the vicinity of the work are hereby designated as places to either of which drawings, samples, notices, letters, or other articles of communication to the Contractor may be mailed or delivered. The delivery at either of these places of any such thing from the Owner or its agents to the Contractor shall be deemed sufficient service thereof upon the Contractor, and the date of such service shall be the date of such delivery. The address named in proposal may be changed at any time by notice in writing from the Contractor to the Owner. Nothing herein contained shall be deemed to preclude or render inoperative the service of any drawing, sample, notice, letter or other article of communication to or upon the Contractor personally.

6.2 OFFICE OF CONTRACTOR AT SITE.

During the performance of this Contract, the Contractor shall maintain a suitable office at the site of the work which shall be the headquarters of a representative authorized to receive drawings, instructions, or other communications or articles from the Owner or its agents; and any such thing given to the said representative or delivered at the Contractor's office at the site of the Work in his absence shall be deemed to have been given to the Contractor.

6.3 COOPERATION WITH OWNER OR ENGINEER.

Contractor shall comply with all orders of the Owner or Engineer in regard to maintaining an adequate progress, but neither the making of such demands nor the failure of the Owner or Engineer to make such demands shall relieve the Contractor of his obligation to secure the quality of equipment and/or material and/or performance of work and the rate of delivery of said equipment and/or materials and/or completion of work as stipulated in the Contract, and the Contractor alone shall be responsible for the safety, efficiency, and adequacy of his plant, equipment, appliances, and methods, and for any damage which may result from their failure or their improper construction, maintenance, or operation.

6.4 EXAMINATION OF SITE AND DOCUMENTS.

Contractor acknowledges that he has examined the Special Conditions, General Conditions, and Drawings, has visited and examined the delivery route(s) and the installation site for equipment and/or materials which he has agreed to supply herein, and/or the work site upon which he has agreed to perform herein and is familiar with local conditions which may effect his manufacture and delivery of said equipment and/or materials: he will make no claims or additional compensation over and above the quotations set forth in the Bidding Documents because of difficulties, real or anticipated.

6.5 ATTENTION TO WORK.

The Contractor shall at all times diligently pursue the work to completion and shall give his personal attention to and shall supervise the work to the end that it shall be prosecuted faithfully; and when he is not personally present on the work, he shall at all reasonable times be represented by a competent superintendent who shall receive and obey all instructions or orders given under this Contract, and who shall have full authority to execute the same, and to supply materials, tools and labor without delay, and who shall be the local representative of the Contractor and shall be liable for the faithful observance of any instructions delivered to him or to his authorized representative.

6.6 TIME AND ORDER OF PERFORMANCE

Time is of the essence to this Contract ("time" is defined herein as the time(s) specified by the bidder in the Bidding Documents within which he could perform if awarded the Contract and if there be no such specific designation, "time" shall be the time for completion designated in the Proposal herein). The contractor shall at all times employ such force, equipment, plant, materials, and/or tools as will be sufficient in the opinion of the Engineer, to complete the performance of the Contract and every part thereof within the time limit(s) fixed by the Contract. If, in the opinion of the Engineer, the

Contractor should fail to employ sufficient force, equipment, plant, materials and tools, or to maintain adequate progress toward meeting the said time limit(s), he may, after such failure, be required to increase the efficiency, capacity, or character of his equipment, or to modify his plans and procedures in such manner and to such extent as the Engineer may direct. No extension of time shall be made for ordinary delays and accidents, and the occurrence of such shall not relieve the Contractor from the necessity of maintaining the required progress. In case of an extension by the Engineer of the time for the completion of the Contract as hereinafter provided, a revised schedule of progress may be prescribed by the Owner in accordance with such extension of time.

6.7 LIABILITY OF CONTRACTOR.

The Contractor shall do all of the work and furnish all labor, materials, tools, and appliances, except as otherwise herein expressly stipulated, necessary or proper for performing and completing the work herein required in the manner and within the time herein specified. The mention of any specific duty or liability impose upon the Contractor shall not be construed as a limitation or restriction of any general liability or duty imposed upon the Contractor by this Contract, or the reference to any specific duty or liability being made herein merely for the purpose of explanation.

The right of general supervision by the Owner shall not make the Contractor an agent of the Owner, and the liability of the Contractor for all damages to persons or to public or private property, arising from the Contractor's execution of the work, shall not be lessened because of such general supervision.

The Contractor shall assume the defense of, and indemnify and save harmless the Owner and each and every employee and agent thereof from all suits, actions, damages, or claims of every name and description, to which the Owner may be subjected or put by reason of injury to persons or property in the execution of the work or resulting from negligence or carelessness on the part of the Contractor, his employees or agents, in the delivery of materials and supplies; or by or on account of any act or omission of the Contractor, his employees or agents; including any failure to fulfill the terms of all laws and regulations which apply to this Contract; and the Owner shall have the right to estimate the amount of such damage, to pay the same, and the amount so paid for such damage shall be deducted from the money due the Contractor under this Contract; or the whole or so much of the money due or to become due the Contractor under this Contract as may be considered necessary by the Owner, shall be retained by the Owner until such suits or claims for damages shall have been settled or otherwise disposed of, and satisfactory evidence to the effect furnished to the Owner.

6.8 RISK OF LOSS.

Until by the formal acceptance by the Owner of the performance of the Contractor hereunder either by furnishing equipment and/or materials or by performance of work, the Contractor shall have the charge and care thereof and shall bear the risk of injury or damage to any part thereof by the action of the elements or from any other cause, whether arising from the execution or from the no execution of the work. The Contractor shall rebuild, repair, restore, and make good all injuries or damages to any portion of that which he is to provide or complete hereunder, occasioned by any of the above causes before completion and acceptance and shall bear the expense thereof, except for such injuries or damages as are occasioned by acts of the Federal government and the public enemy. In case of suspension of work from any cause whatsoever, the Contractor shall be responsible for all equipment and/or materials then upon the Owner's property and shall properly store them, if necessary, and shall erect temporary structures where necessary in so doing. Nothing in this Contract shall be considered as vesting in the Contractor any right of property in materials used after they have been attached or affixed to the work or the soil upon owner's real property, but all such materials shall, upon being so attached or so affixed, become the property of the Owner.

6.9 PROTECTION OF PERSONS AND PROPERTY.

The Contractor shall furnish such watchmen, guards, fences, warning signs, walks, and lights as shall be necessary and shall take all other necessary precautions to prevent damage or injury to persons and property.

All fences, buildings, shrubs, lawns, gardens and other property in the vicinity of the work shall be protected by the Contractor; and if they are injured or destroyed, they and any other property injured by the Contractor, his employees or agents shall be restored to a condition as good as when he entered upon the work, and without cost to the Owner or other private property owners. All trees along the work which are not to be removed shall be protected from injury. If so required by the Owner or Engineer, the trunks of trees shall be covered with burlap or stakes shall be driven around them for complete protection.

6.10 REMOVING OBSTRUCTIONS AND MAINTENANCE OF EXISTING IMPROVEMENTS.

When the work hereunder involves performance upon Owner's property, and when the proper completion of the said work requires their temporary or permanent removal, the Contractor shall, at his own expense, remove, and without delay, temporarily or permanently replace or relocate in a workmanlike manner and to the satisfaction of the Owner and of any other person or agency having jurisdiction, all water pipes, gas pipes, drainage lines, irrigation lines, sewer lines, pipelines, conduits, culverts, roads, driveways, fences, bridges, railroad tracks, wires, poles, towers, retaining walls, buildings, curbs, gutters, concrete walks, trees, shrubs, lawns, and all other improvements of whatsoever character not required by law to be removed by the owner thereof; and all such improvements temporarily removed shall be maintained until permanently replaced, all at the Contractor's expense.

Where the work is to be constructed in or adjacent to areas which have been improved by lawns, trees shrubs, or gardens, the Contractor shall remove such trees or plants as may be necessary for the prosecution of the work and give them proper care and attention until the work has been satisfactorily completed, after which the Contractor shall replace them in as nearly the original condition and location as is reasonably possible. Where it is necessary to deposit the excavated materials on lawns during the process of construction, the Contractor shall first lay burlap or canvas on the lawn to prevent contact between the excavated material and the lawn.

Unless otherwise indicated on the Drawings, General or Special Conditions, or unless otherwise cared for by the owner of a public utility or franchise, all water, gas, oil, or irrigation lines, lighting, power, telephone conduits or wires, or sewer lines, structures, house connections in place, and all other surface or subsurface structures or lines shall not be disturbed, disconnected, damaged by him during the progress of the work; provided, that should the Contractor in the performance of the work disturb, disconnect, or damage any of the above, all expenses, of whatever nature, arising thereof, shall be borne by the Contractor.

6.11 PROTECTION OF OWNER AGAINST PATENT CLAIMS.

All fees, royalties, or claims for any patented invention, article, or method that may be used upon or in any manner connected with the work under this Contract shall be included in the price bid for the work, and the Contractor and his sureties shall protect and hold the Owner together with all of its officers, agents, servants, and employees, harmless against any and all demands made for such fees or claims brought or made by the holders of any invention or patent; and before the final payment is made on the account of this Contract, the Contractor shall, if requested by the Engineer, furnish acceptable proof of a proper release from all such fees or claims.

Should the Contractor, his agents, servants, or employees or any of them, be enjoined from furnishing or using any invention, article, material or appliances supplied or required to be supplied or used under this Contract, the Contractor shall promptly substitute other articles, materials, or appliances in lieu thereof, of equal efficiency, quality, finish, suitability and market value, and satisfactory in all respects to the Engineer. Or in the event that the Engineer elects, in lieu of such substitution, to have supplied, and to retain and use, any such invention, article, material or appliance, as may by this Contract be required to be supplied, in that event, the Contractor shall pay such royalties and secure valid licenses as may be requisite and necessary for the Owner, its officers, agents, servants and employees, or any of them to use such invention, article, material or appliance without being disturbed or in any way interfered with by any proceeding in law or equity on account thereof. Should the Contractor neglect or refuse to make the substitution promptly, or to pay such royalties and secure such licenses as may be necessary; then in that event, the Engineer shall have the right to make such substitution or the Owner may pay such royalties and secure such licenses and charge the cost thereof against any money due the Contractor from the Owner or recover the amount thereof from him and his sureties even though final payment under this Contract may have been made.

6.12 LAWS AND REGULATIONS.

The Contractor shall keep himself fully informed of all laws, ordinances, and regulations in any manner affecting those engaged or employed on the Contract work, or in any way affecting the conduct of the Contract work, and of all orders and decrees of bodies or tribunals having any jurisdiction or authority over the same. If any discrepancy or inconsistency should be discovered in this Contract, or in the Special or General Conditions or Drawings herein referred to, in relation to any such law, ordinance, regulation, order, or decree the Contractor shall forthwith report the same in writing to the Owner or the Engineer. He shall at all times himself observe and comply with and shall cause all his agents and employees to observe and comply with all such applicable laws, ordinances, regulations, orders and decrees in effect or which may become effective before completion of this Contract; and shall protect and indemnify the Owner and its officers and agents against any claim or liability arising from or based on the violation of any such law, ordinance, regulation, order or decree, whether by himself, by his employee or by a subcontractor. Except as otherwise explicitly provided elsewhere in the Special Conditions, General Conditions or Drawings, all permits necessary to the prosecution of the Contract work shall be secured by the Owner. All licenses necessary to the prosecution of this Contract work shall be secured by the Contractor at his own expense and he shall pay all taxes properly assessed against his equipment or property used or required.

6.13 PROTECTION OF CONTRACTOR'S WORK AND PROPERTY.

The Contractor shall protect his work, supplies, and materials from damage due to the nature of the work, the action of the elements, trespassers, or any cause whatsoever, until the completion and acceptance of the work. Neither the Owner nor any of its agents assumes any responsibility for collecting indemnity from any person or persons causing damage to the work of the Contractor.

6.14 PUBLIC UTILITIES, FRANCHISES, PIPES AND CONDUITS.

Before entering upon the work to be done under these specifications, the Contractor shall ascertain the existence, location and ownership of all public utility structures, main pipelines and main-line conduits situated within the streets, public ways or rights of way on or in which the work is to be done.

Attention is directed to possible existence of underground facilities not known to the Owner or in a location different from that which is shown on the plans.

In case it shall be necessary to remove any telephone, telegraph or electric power transmission poles, gas pipes, water pipes, sewer pipes, electrical conduits or underground structures of any character, or any portion thereof or their agents or superintendents, upon proper application of the Contractor, shall be notified by the authorized official, to remove same within a specified time, and the Contractor shall not interfere with said structures until the time specified in the said notice have expired. In case any utility service line is cut by the Contractor, it shall be restored without delay at the sole expense of the Contractor.

Right is reserved to municipal corporations, County authorities, and to water, sewer, gas, telephone, telegraph and electric power transmission utilities, to enter upon any public highway or road for the purpose of making repairs and changes that have become necessary by reason of the improvement itself.

6.15 BLASTING.

When the use of explosives is necessary for the prosecution of the work, the Contractor shall use the utmost care not to endanger life or property. All explosives shall be stored in a secure manner in compliance with all State, County and municipal laws, ordinances, and regulations, and all such storage places shall be clearly marked "DANGEROUS - EXPLOSIVES."

6.16 MAINTENANCE OF TRAFFIC.

The Contractor shall so conduct his operations as to cause the least possible obstruction and inconvenience to public traffic. Unless in the Special Provisions other existing streets are stipulated to be used as detours, all traffic shall be permitted to pass through the work.

Residents along the road or street shall be provided passage as far as practicable. Convenient access to driveways, houses and buildings along the line of work must be maintained at all times. Temporary approaches to, and crossing of, intersection streets shall be provided and kept in good condition. During excavation and grading operations, no driveways shall be closed or made inaccessible more than twenty-four (24) hours.

The Contractor shall furnish, erect and maintain such fences, barriers, lights, signs, including "Street Closed" signs, and flagmen as are necessary to give adequate warning to the public at all times that there is construction under way and of any dangerous conditions to be encountered as a result thereof. All warning signs, lights and devices shall be in conformance with the "Manual of Warning Signs, Lights and Devices for Use in Performance of Work upon Highways" issued by the Department of Public Works, State of California, dated 1975. In no case shall the spacing between lights be more than fifty (50) feet along the length of any trench adjacent to or within the boundary of a thoroughfare. No material or other obstruction shall be placed within fifteen (15) feet of fire hydrants.

All safety orders, rules and recommendations of the Division of Industrial Safety of the Department of Industrial Relations of the State of California applicable to the work to be done under this Contract shall be obeyed and enforced by the Contractor. The Contractor shall comply with all applicable regulations of the Owner.

6.17 CONSTRUCTION UTILITIES.

The Contractor shall be responsible for providing for, and in behalf of, his work under this Contract, all necessary utilities such as special connections to water supply, telephone, power lines, fences, roads, flagmen, suitable storage places, etc.

6.18 APPROVAL OF CONTRACTOR'S PLANS.

The approval by the Engineer of any drawings or any method of work proposed by the Contractor in accordance with paragraph 8.6 shall not relieve the Contractor of any of his responsibility for any errors therein and shall not be regarded as an assumption of risk or liability by the Owner or any officer or employee thereof, and the Contractor shall have no claim under this Contract on account of the failure or partial failure or inefficiency of any plan or method so approved. Such approval shall be considered to mean merely that the Engineer has no objection to the Contractor's using, upon his own full responsibility, the plan or method proposed.

6.19 SUGGESTIONS TO CONTRACTOR.

Any plan or method of work suggested by the Engineer, but not specified or required, if adopted or followed by the Contractor in whole or in part, shall be used at the risk and responsibility of the Contractor; and the Engineer and the Owner shall assume no responsibility therefore.

6.20 TERMINATION OF UNSATISFACTORY SUBCONTRACTORS.

Should any subcontractor fail to perform in a satisfactory manner the work undertaken by him, such subcontract shall be terminated immediately by the Contractor upon written notice from the Engineer.

6.21 PERPETUATION OF SURVEY MONUMENTS AND PROPERTY CORNER STAKES.

The Contractor shall be responsible for preserving all existing survey monuments and property corner stakes within the limits of construction. Prior to the commencement of construction, Contractor shall secure the services of a licensed land surveyor or registered civil engineer to make reference ties to all survey monuments that may be destroyed in the process of construction. One copy of these ties shall be delivered to the office of the County Surveyor before construction begins. Any such survey monuments and/or property corner stakes removed, disturbed or destroyed shall be replaced by the licensed land surveyor or registered civil engineer, at the Contractor's expense, after construction is complete in a reasonable time.

6.22 SURVEYS.

Unless otherwise specified, the Owner will furnish all land surveys and establish all base lines for location the principal component parts of the work, together with a suitable number of bench marks adjacent to the work. From the information provided by the Owner, the Contractor shall develop and make all detail surveys needed for construction, such as slope stakes, batter boards, stakes for pile locations and other working points, lines and elevations. In the case of sewer and water lines to be laid on grade, the Owner will furnish an offset grade line and cut sheets.

The Contractor shall carefully preserve bench marks, reference points and stakes and, in the case of destruction, will be charged with the resulting expense of replacement. The Contractor shall be responsible for any mistakes that may be caused by their loss or disturbance.

6.23 REMOVAL OF CONDEMNED MATERIALS AND STRUCTURES.

The Contractor shall remove from the site of the work, without delay, all rejected and condemned materials or structures of any kind brought to or incorporated in the work, and upon his failure to do so, or to make satisfactory progress in so doing, within forty-eight (48) hour after the service of a written notice from the Engineer, the condemned material or work may be removed by the Owner and the cost of such removal shall be taken out of the money that may be due or may become due the Contractor on account of or by virtue of this Contract. No such rejected or condemned material shall again be offered for use by the Contractor under this Contract.

6.24 PROOF OF COMPLIANCE WITH CONTRACT.

In order that the Engineer may determine whether the Contractor has complied with the requirements of this Contract not readily enforceable through inspection and tests of the work and materials, the Contractor shall at any time when requested, submit to the Engineer properly authenticated documents or other satisfactory proofs as to his compliance with such requirement.

6.25 ERRORS AND OMISSIONS.

If the Contractor, in the course of the work, finds any errors or omissions in plans or in the layout as given by survey points and instructions, or if he finds any discrepancy between the plans and the physical conditions of the locality, he shall promptly verify the same with the Engineer and the Engineer's decision shall be final. Any work done after such discovery will be done at the Contractor's risk.

6.26 COOPERATION.

The Contractor shall cooperate with all other contractors who may be performing work in behalf of the Owner and workmen who may be employed by the Owner on any work in the vicinity of the work to be done under this Contract; and he shall so conduct his operations as to interfere to the least possible extent with the work of such contractors or workmen. He shall make good promptly, at his own expense, any injury or damage that may be sustained by other contractors or employees of the Owner at his hands.

Any differences or conflict which may arise between the Contractor and other contractors, or between the Contractor and workmen of the Owner in regard to their work, shall be adjusted and determined by the Engineer.

If the work of the Contractor is delayed because of any acts or omissions of any other contractor or of the Owner, the Contractor shall on that account have no claim against the Owner other than for an extension of time.

6.27 HIRING AND DISMISSAL OF EMPLOYEES.

The Contractor shall employ only such foremen, mechanics and labors as are competent and skilled in their respective lines of work, and whenever the Engineer shall notify the Contractor that any man on the work is, in his opinion, incompetent, unfaithful, intemperate, or disorderly, or refuses to carry out the provisions of this Contract, or uses threatening or abusive language to any person on the work representing the Owner, or is otherwise unsatisfactory, such man shall be discharged immediately from the work and shall not be re-employed upon it except with the consent of the Engineer.

The Contractor shall comply with all existing State and Federal laws and County and municipal ordinances and regulations limiting or controlling the work in any manner.

6.28 WAGES OF EMPLOYEES.

The Owner has ascertained the general prevailing rates of wages applicable to the work to be performed under this Contract. These are set forth in Section 1 Procedural Legal Documents:

The Contractor shall forfeit to the Owner, as a penalty, twenty-five dollars (\$25.00) for each calendar day, or portion thereof, for each work-man paid less than the said stipulated prevailing rates for any work done under this contract by him or by any subcontractor under him, in violation of the California Labor Code. Nothing herein shall preclude employment of properly indentured apprentices in accordance with Section 1777.5 of said Labor Code.

6.29 CLEANING UP.

The Contractor shall not allow the site of the work to become littered with trash and waste material, but shall maintain the same in a neat and orderly condition throughout the construction period. The Engineer shall have the right to determine what is or is not waste material or rubbish and the place and manner of disposal.

On or before the completion of the work, the Contractor shall, without charge therefore, carefully clean out all pits, pipes, chambers or conduits and shall tear down and remove all temporary structures from any of the grounds which he has occupied and leave them in first-class condition.

6.30 GUARANTY.

The Contractor shall guarantee that all materials and equipment furnished will be new unless otherwise specified and shall guarantee the work performed for a period of two (2) years from the date of Substantial Completion. The Contractor warrants and guarantees for a period of two (2) years from the date of Substantial Completion of the system that the completed system is free from all defects due to faulty materials or workmanship and the Contractor shall promptly make such corrections as may be necessary by reasons of such defects including the repairs of any damage to other parts of the system resulting from such defects. The Owner will give notice of observed defects with reasonable promptness. In the event that the Contractor should fail to make such repairs, adjustments, or other work that may be made necessary by such defects, the Owner may do so and charge the Contractor the cost thereby incurred. The Performance Bond shall remain in full force and effect through the guarantee period provided, however, that in case of and emergency, where, in the opinion of the Owner, delay would cause serious loss or damage, repairs may be made without notice being sent to the Contractor, and the Contractor shall pay the costs thereof.

6.31 NOTIFICATION OF OWNER, ENGINEER AND INSPECTOR.

The Contractor shall notify the Owner, Engineer and Inspector one (1) week in advance of when he plans to start construction. At that time or any such time prior to that as may be specified by the Engineer, the Contractor shall submit a schedule of his work showing principal operations and their estimated starting dates. When inspections or engineering judgments become necessary as set forth in these Specifications, the Contractor shall give at least twenty-four (24) hours notice.

6.32 SAFETY.

In accordance with generally accepted construction practices, the Contractor will be solely and completely responsible for conditions of the job site, including safety of all persons and property during performance of the work. This requirement will apply continuously and not be limited to normal working hours.

The duty of the Engineer to conduct construction review of the Contractor's performance is not intended to include review of the adequacy of the Contractor's safety measures, in, on, or near the construction site.

6.33 PRECONSTRUCTION CONFERENCE.

A pre-construction conference shall be held prior to the commencement of construction of the work herein defined and all understandings, interpretations and agreements reached at said conference shall be reduced to writing by the Engineer and mailed to all parties attending said pre-construction conference. The understanding, interpretations and agreements set forth herein shall hereinafter be considered as a part of the Contract Documents.

7.0 RESPONSIBILITIES AND RIGHTS OF THE OWNER.

7.1 SPECIAL DISTRICTS DEPARTMENT.

The Special Districts Department shall mean the representative agency of the Owner and shall represent the Owner within the provisions of these specifications.

7.2 AUTHORITY OF THE ENGINEER.

All work done under this Contract shall be done in a workmanlike manner and shall be performed to the reasonable satisfaction of the Engineer, who shall have general supervision of all work included hereunder. To prevent disputes and litigation, the Engineer shall in all cases determine the amount, quality, acceptability, and fitness of the several kinds of work and materials which are to be paid for under this Contract; and shall decide all questions relative to the true construction, meaning, and intent of the Specifications and Drawings; shall decide all questions which may arise relative to the classifications and measurements of quantities and materials and the fulfillment of this Contract; and shall have the power to reject or condemn all work or materials which does not conform to the terms of this Contract. His estimate and decision in all matters shall be a condition precedent to the right of the Contractor to receive, demand, or claim any money or other compensation under this agreement and a condition precedent to any liability on the part of the Owner to the Contractor on account of this Contract. Whenever the Engineer shall be unable to act, in consequence of absence or other cause, then such engineer as the Engineer or Owner shall designate, shall perform any and all of the duties and be vested with any or all of the

powers herein given to the Engineer. Decision of the Engineer as provided herein shall be set forth in writing with copies to Contractor and Owner.

The Engineer shall have no power to waive the obligation of the Contract for the performance of work and/or furnishing by the Contractor of the equipment and/or material conforming to the Special Conditions, General Conditions and Drawings.

7.3 INSPECTION.

The Engineer and his representative shall at all times have access to the work whenever it is in preparation or progress, and the Contractor shall provide proper facilities for such access and for inspection.

If the Specifications, the Engineer's instructions, laws, ordinances, or any public authority require any work to be specially tested or approved, the Contractor shall give the Engineer timely notice of its readiness for inspection, and if the inspection is by another authority than the Engineer, of the date fixed for such inspection. Inspections by the Engineer shall be promptly made, and where practicable, at the source of supply. If any work should be covered up without approval or consent of the Engineer, it must, if required by the Engineer, be uncovered for examination and be properly restored at the Contractor's expense.

Re-examination of any work may be ordered by the Engineer, and, if so ordered, the work must be uncovered by the Contractor. If such work is found to be in accordance with Contract Documents, the Contractor shall pay such costs.

Properly authorized and accredited inspectors shall be considered to be the representatives of the Engineer limited to the duties and powers entrusted to them. It will be their duty to inspect material and workmanship of those portions of the work to which they are assigned, either individually or collectively, under instructions of the Engineer and to report any and all deviations from the Drawings, Specifications, and other Contract Provisions which may come to their notice. Any inspector may be considered to have the right to order the work entrusted to his supervision stopped, if in his opinion such action becomes necessary, until the Engineer is notified and has determined and ordered that the work may proceed in due fulfillment of all Contract requirements.

In accordance with generally accepted construction practices, the Contractor will be solely and completely responsible for conditions of the job site, including safety of all persons and property during performance of the work. This requirement will apply continuously and not be limited to normal working hours.

The duty of the Engineer to conduct construction review of the Contractor's performance is not intended to include review of the adequacy of the Contractor's safety measures, in, on or near the construction site.

7.4 SURVEYS.

Unless otherwise specified, the Owner will furnish all land surveys and establish all base lines for locating the principal component parts of the work together with a suitable number of bench marks adjacent to the work. From the information provided by the Owner, the Contractor shall develop and make all detail surveys needed for construction such as slope stakes, batter boards, stakes for pile locations and other working points, lines and elevations. In the case of sewer and water lines to be laid on grade, the Owner will furnish an offset grade line and cut sheets.

7.5 RIGHTS OF WAY.

The Owner will provide all rights of way and easements in or beneath which pipes and other structures will be constructed by the Contractor under this Contract.

7.6 RETENTION OF IMPERFECT WORK.

If any portion of the work done or material furnished under this Contract shall prove defective and not in accordance with the Specifications and Drawings, and if the imperfection in the same shall not be of sufficient magnitude or importance to make the work dangerous or undesirable, the Engineer shall have the right and authority to retain such work, with the written approval of the Owner, instead of requiring the imperfect work to be removed and reconstructed; but he shall then make deductions therefore in the payments due or to become due the Contractor as may be just and reasonable.

7.7 CHANGES IN THE WORK.

Refer to Section 10.7.

7.8 ADDITIONAL DRAWINGS BY OWNER.

The Drawings made as part of this Contract at the time of its execution are intended to be fairly comprehensive and to indicate in more or less detail the scope of the work. In addition to these Drawings, however, the Engineer will furnish such additional drawings from time to time during the progress of the work as are necessary to make clear or to define in greater detail the intent of the Specifications and Contract Drawings, and the Contractor shall make his work conform to all such drawings.

7.9 ADDITIONAL AND EMERGENCY PROTECTION.

Whenever, in the opinion of the Engineer, the Contractor has not taken sufficient precautions for the safety of the public or the protection of the works to be constructed under this Contract, or of adjacent structures or property which may be injured by the progresses of construction on account of such neglect; and whenever, in the opinion of the Engineer, an emergency shall arise and immediate action shall be considered necessary in order to protect public or private, personal or property interest, then and in that event, the Engineer, with or without notice to the Contractor, may provide suitable protection to the said interests by causing such work to be done and such material to be furnished as shall provide such protection as the Engineer may consider necessary and adequate.

The cost and expense of such work and materials so furnished shall be borne by the Contractor and if the same shall not be paid on presentation of the bills therefore, then such costs shall be deducted from any amounts due or to become due the Contractor.

The performance of such emergency work under the direction of the Engineer shall in no way relieve the Contractor from any damages which may occur during or after such precaution has been taken by the Engineer.

7.10 SUSPENSION OF CONTRACT.

(a) If the equipment and/or material to be furnished or the work to be performed by the Contractor under the Contract shall be abandoned by the Contractor, or if the Contractor shall make a general assignment for the benefit of his creditors or be adjudicated a bankrupt, or if a Receiver of his property or business be appointed by a court of competent jurisdiction, or if his Contract shall be assigned by him otherwise than hereinabove specified, or if, at any time, the Owner or Engineer shall be of the opinion that the performance of the Contract is unnecessarily or unreasonably delayed, or that the Contractor is willfully violating any of the conditions or covenants of the Contract, or of the Specifications, or is executing the same in bad faith or not in accordance with the terms thereof, or if the terms of the Contract be not fully completed within the time named in the Contract for its completion or within the time to which the completion of the Contract may have been extended, as hereinabove provided, the Engineer acting in behalf of the Owner may, by written notice, instruct the Contractor to suspend the operation of all or any part of the Contract, and the Contractor shall do so and shall resume the same only upon written instruction by the Engineer.

(b) Upon such suspension of the Contract, the Owner may procure the equipment and/or materials, and/or performance of the work necessary to fulfill the contract requirements in such manner as it may deem proper. In so doing, the Owner may take possession of and use any of the materials, plant, tools, equipment, supplies, and property of every kind which may be provided by the Contractor upon the Owner's property for the purposes of his work. The Owner may procure other equipment and/or materials and provide labor for the completion of the same, or contract therefore, and charge the expense of completion by either method to the Contractor.

These charges shall be deducted from such moneys as may be due or may at any time hereafter become due the Contractor under and by virtue of this Contract or any part thereof. In case such expense shall exceed the amount which would have been due the Contractor under the Contract if the same had been completed by him, the Contractor shall pay the amount of such excess to the Owner; and in case such expense shall be less than the amount which would have been payable under this Contract if the same had been completed by the Contractor, he shall have no claim to the difference, except to the extent as may be necessary, in the opinion of the Engineer, to reimburse the Contractor or the Contractor's sureties for any expense properly incurred for plant, camp, equipment, materials, supplies, and labor devoted to the prosecution of the work of which the Owner shall have received the benefits and which shall not have been otherwise paid for by the Owner. In computing such expense so far as it shall relate to plant and equipment taken over by the Owner, and the salvage value of such plant and equipment at completion of the work shall be deducted from the depreciated value thereof at the time taken over by the Owner, and the difference shall be considered as an expense. Evidence of such expense, satisfactory to the Engineer, shall be required, and all necessary estimates and appraisements shall be made by him. When any particular part of the work is performed by the Owner, by contract or otherwise, under the provisions of this section, the Contractor shall continue the remainder of the

work in conformity with the terms of his Contract and in such manner as in nowise to hinder or interfere with the persons or workmen employed, as above provided, by the Owner, by contract or otherwise, to do any part of the work or to complete the same under the provisions of this section.

(c) To determine if there has been such noncompliance with the Contract as to warrant its suspension or the procurement of the material elsewhere by the Owner as herein provided, the decision of the Engineer shall be final. Suspension of the Contract of any portion thereof shall operate only to terminate the right of the Contractor to proceed with the furnishing of equipment and/or material, or performing the work covered by the Contract or the suspended portions thereof. All other stipulations of the Contract, shall be and remain in full force and effect after such suspension and until the Contract shall have been completed and final payment or final adjustment of accounts made.

7.11 ADDITIONAL SURETY.

If, during the continuance of the Contract, any of the sureties upon the performance bond, in the opinion of the Engineer, are or become insufficient, the Engineer may require additional sufficient sureties, which the Contractor shall furnish to the satisfaction of the Engineer within fifteen (15) days after notice, and in default thereof the Contract may be suspended with the same force and effect as provided in the above section.

7.12 USE OF COMPLETED PORTIONS.

The owner shall have the right to take possession of and use any completed or partially completed portions of the work, notwithstanding the time for completing the entire work or such portions as may not have expired; but such taking possession and use shall not be deemed an acceptance of the work not completed in accordance with the Contract Documents.

8.0 WORKMANSHIP, MATERIALS AND EQUIPMENT.

8.1 GENERAL QUALITY.

Materials and equipment shall be new and of a quality equal to that specified or approved. Mechanical or electrical equipment shall be the products of manufacturers of established good reputations regularly engaged in the fabrication of such equipment. Unless otherwise noted, any equipment offered shall be current modifications which have been in successful regular operation under comparable conditions for a period of at least two (2) years. This time requirement, however, does not apply to minor details not to thoroughly demonstrated improvements in design of in material of construction. Work shall be done and completed in a thorough and workmanlike manner.

8.2 QUALITY IN ABSENCE OF DETAILED SPECIFICATIONS.

Whenever under this Contract it is provided that the Contractor shall furnish materials or manufactured articles or shall do work for which no detailed specifications are set forth, the materials or manufactured articles shall be of the best grade in quality and workmanship obtainable in the market from firms of established good reputation, or if not ordinarily carried in stock, shall conform to the usual standards for first-class materials or articles of the kind required, with due consideration of the use to which they are to be put. In general, the work performed shall be in full conformity and harmony with the intent to secure the best standard of construction and equipment of the work as a whole or in part.

8.3 MATERIALS AND EQUIPMENT SPECIFIED BY NAME.

Whenever any material or equipment is indicated or specified by patent or proprietary name or by the name of the manufacturer, such specification shall be considered as followed by the words, "or approved equal." The Contractor may offer any material or equipment which shall be equal in every respect to that specified provided, however, that written approval first is obtained from the Engineer.

8.4 SOURCE OF MATERIALS.

Only unmanufactured materials produced in the United States, and only manufactured materials made in the United States substantially all from material produced in the United States, shall be employed in the performance of this Contract, in accordance with the provisions of Section 4300 through 4305 and of Section 4330 through 4334 (Articles 1 and 2, Chapter 4,

Division 5) of the Government Code of the State of California and any acts amendatory thereof except to the extent, if any, that such provisions may be superseded by any law or treaty of the United States.

8.5 STORAGE OF MATERIALS.

Materials shall be so stored as to insure the preservation of their quality and fitness for the work. They shall be so located and disposed that prompt and proper inspection thereof may be made.

8.6 DRAWINGS, SAMPLES AND TESTS.

As soon as possible after execution of the Contract, the Contractor shall submit to the Engineer, in sextuple, sufficient information including, if necessary, assembly and detail drawings to demonstrate fully that the equipment and materials to be furnished comply with the provisions and intent of the Specifications and Drawings. If the information thus submitted indicates the equipment or material is acceptable, the Engineer will return three (3) copies stamped with his approval; otherwise one copy will be returned with an explanation of why the equipment or material is unsatisfactory. The Contractor shall have no claim for damages or extension of time on account of any delay due to the revision of drawings or rejection of material. Fabrication or other work performed in advance of approval shall be done entirely at the Contractor's risk. After approval of equipment or material, the Contractor shall not deviate in any way from the design and Specifications given, without the written notice by the Engineer.

When requested by the Engineer, sample of test specimens of the materials to be used or offered for use in connection with the work shall be prepared at the expense of the Contractor and furnished by him in such quantities and sizes as may be required for proper examinations and tests, with all freight charges prepaid and with information as to their sources.

All samples shall be submitted before shipment and in ample time to permit the making of proper tests, analysis, or examination before the time at which it is desired to incorporate the material into the work. All tests of materials furnished by the contractor shall be made by the Engineer in accordance with recognized standard practice. No material shall be used in the work unless or until it has been approved by the Engineer. Samples will be secured and tested whenever necessary to determine the quality of the material.

8.7 OPERATING AND MAINTENANCE INSTRUCTIONS.

Before final acceptance of the work, the Contractor shall deliver to the Engineer suitable operating instructions covering each piece of equipment assembly. Instructions shall be bound together with suitable cover and furnished in triplicate.

8.8 FIELD TESTS, ADJUSTMENTS AND OPERATIONS.

After the work is completed, the Contractor, as necessary shall arrange during the succeeding thirty (30) day period for the presence of the manufactures of all the various pieces of equipment and parts of installation, or other qualified persons. The Contractor shall make such changes, adjustments, or replacements of equipment as may be required to make the same comply with the Specifications, or to replace any defective parts or material.

8.9 COMPLIANCE WITH STATE SAFETY CODE.

All necessary machinery guards, railings and other protective devices shall be provided as specified by the State Division of Industrial Safety.

8.10 EQUIPMENT AND METHODS.

The work under this Contract shall be prosecuted with all materials, tools, machinery, apparatus, and labor and by such methods as are necessary to complete execution of everything described, shown or reasonably implied. If at any time before the beginning or during the progress of the work, any part of the Contractor's plant, or equipment or any of his methods of execution of the work, appear to the Engineer to be unsafe, inefficient or inadequate to insure the required quality or rate of progress of the work, he may order the Contractor to increase or improve his facilities or methods, and the Contractor shall comply promptly with such orders; but neither compliance with such orders nor failure of the Engineer to issue such orders shall relieve the Contractor from his obligation to secure the degree of safety, the quality of the work, and the rate or progress required of the Contractor. The Contractor alone shall be responsible for the safety, adequacy, and efficiency of his plant, equipment and methods.

9.0 COMPLETION DATE, TIME EXTENSIONS, DELAYS.

9.1 TIME OF COMPLETION.

Unless otherwise provided in this Contract, the Contractor shall commence construction of the work within ten (10) days after the Owner's written Notice to Proceed and shall complete the same within the time specified in the Proposal, it being expressly understood and agreed that the time of beginning, rate of progress and time of completion of the work are essential conditions under this Contract.

No material shall be delivered and no on-site work shall be commenced under the Contract until the Contractor has been given such written notice. It is understood and agreed by the Contractor that his performance hereunder must be coordinated by the Owner with other work in progress in the immediate vicinity, that unavoidable delays may occur and that the time schedules set forth on the bidding documents shall be subject to adjustment by the Owner, all at no additional cost to the Owner.

9.2 AVOIDABLE DELAYS.

Avoidable delays in the prosecution or completion of the work shall include all delays which might have been avoided by the exercise of care, prudence, foresight, and diligence on the part of the Contractor.

Delays in the prosecution of parts of the work, which may in themselves be unavoidable but do not necessarily prevent or delay the prosecution of other parts of the work nor the completion of the whole work within the time herein specified, reasonable loss of time resulting from the necessity of submitting plans to the Engineer for approval and from the making of surveys, measurements, and inspections, and such interruptions of the work on account of reasonable interference of the other contractors employed by the Owner, which do not necessarily prevent the completion of the whole work within the time herein specified, will be considered by the Owner as avoidable delays within the meaning of this Contract.

9.3 UNAVOIDABLE DELAYS.

Unavoidable delays in the prosecution or completion of the work under this contract shall include all delays which may result from or are caused by acts of God or of the public enemy, fire, floods, epidemics, quarantine restrictions, strikes, labor disputes, shortages of materials and freight embargoes. Orders issued by the Owner changing the amount of work to be done, the quality of material to be furnished or the manner in which the work is to be prosecuted, and the unforeseen delays in the completion of the work of other contractors under contract with the Owner will be considered unavoidable delays, so far as they necessarily interfere with the Contractor's completion of the whole of the work. Delays due to extreme weather conditions will be regarded as unavoidable delays.

9.4 NOTICE OF DELAYS.

Whenever the contractor foresees any delay in the prosecution of the work, and in any event within fifteen (15) days of the occurrence of any delay which the Contractor regards as unavoidable, he shall notify the Engineer in writing of the probability of the occurrence of such delay and its occurrence or continuance of the delay or, if this cannot be considered unavoidable or avoidable, how long it continues, and to what extent the prosecution and completion of the work are to be delayed thereby.

After the completion of any part or the whole of the work, the Engineer, in estimating the amount due the Contractor will assume that any and all delays which have occurred in its prosecution and completion have been avoidable delays, except such delays as shall have been called to the attention of the Engineer at the time of their occurrence and found by him to have been unavoidable. The Contractor will make no claims that any delay not called to the attention of the Engineer at the time of its occurrence has been an unavoidable delay. The Engineer shall ascertain the facts and the extent of the delay and his findings thereon shall be final and conclusive.

9.5 EXTENSION OF TIME.

Should any delays occur which the Engineer may consider unavoidable, as herein defined, the Contractor shall, pursuant to his application, be allowed an extension of time, beyond the time herein set forth, proportional to said delay shall not be enforced against the Contractor by the Owner during an extension of time granted because of unavoidable delay or delays.

9.6 UNFAVORABLE WEATHER AND OTHER CONDITIONS.

During unfavorable weather and other conditions, the Contractor shall pursue only such portions of the work as shall not be damaged thereby. No portions of the work whose satisfactory quality of efficiency will be affected by any unfavorable conditions shall be constructed while these conditions exist unless, by special means or precautions approved by the Engineer, the Contractor shall be able to overcome them.

9.7 SATURDAY, SUNDAY, HOLIDAY AND NIGHT WORK.

No work shall be done between the hours of 7:00 p.m. and 6:00 a.m. nor on Saturdays, Sundays or legal holidays except such work as is necessary for the proper care and protection of the work already performed, or except in case of emergency, and in any case only with the written notice of the Engineer.

9.8 HOURS OF LABOR.

Eight (8) hours of labor shall constitute a legal day's work, and the Contractor or any subcontractor shall not require or permit more than eight (8) hours of labor in a day, or forty (40) hours per week from any person employed by him in the performance of the work under this Contract. The Contractor shall forfeit to the Owner, as a penalty, the sum of twenty-five dollars (\$25.00) for each workman employed in the execution of the Contract by him or by any subcontractor, for each calendar day during which such laborer, workman, or mechanic is required or permitted to labor more than eight (8) hours in violation of the provisions of Section 1810 to 1816, inclusive (Article 3, Chapter 1, Part 7, Division 2) of the Labor Code of California and any acts amendatory thereof.

9.9 PENALTY CLAUSE.

Pursuant to the provisions of Government Code Section 53067.85 in case all the work called for under the Contract in all parts and requirements is not finished or completed within the number of calendar days as set forth in the proposals, the Contractor shall forfeit and pay to the Owner a specified sum of money, to be deducted from any payments due or to become due to the Contractor. A prearranged conference prior to award of the Contract will be held to fix the amount of this penalty.

It is further agreed that in case the work called for under the Contract is not finished and completed in all parts and requirements within the number of calendar days specified, the Board of Supervisors shall have the right to increase the number of calendar days or not, as they may deem best to serve the interest of the Owner, and if they decide to increase the said number of calendar days, they shall further have the right to charge to the Contractor, his heirs, assigns or sureties or to deduct from the final payment for the work all or any part, as they may deem proper of the actual cost of engineering, inspection, superintendence, and other overhead expenses which are directly chargeable to the Contract and which accrue during the period of such extension, except that cost of final surveys and preparation of final estimate shall not be included in such charges. If the Board elects to grant the extension of the time under this paragraph, the penalty clause as above set forth will not apply to the time as granted in the time extension.

10.0 PAYMENT

10.1 CERTIFICATION BY ENGINEER.

All payments under this Contract shall be made upon the presentation of certificates in writing from the Engineer and shall show that the work covered by the payments has been done and the payments therefore are due in accordance with this Contract.

10.2 PROGRESS ESTIMATES AND PAYMENTS.

The engineer shall, within the first ten (10) days of each month, make an estimate of the value of the work performed in accordance with this contract during the previous calendar month.

The first estimate shall be of the value of the work done and of materials, proposed and suitable for permanent incorporation in the work, delivered and suitably and safely stored at the site of the work since performance of this Contract, and every subsequent estimate, except the final estimate, shall be of the value of the work done and materials delivered and suitably stored at the site of the work since the last preceding estimate was made: provided, however that should the Contractor fail to adhere to the program of completion fixed in this contract, the

Engineer shall deduct from the next and all subsequent estimates the full calculated accruing amount of liquidated damages to the date of said estimate, until such time as the compliance with the program has been restored: and provided that materials so delivered and estimated shall not be removed from the site of the work prior to its completion without the written consent of the Engineer.

The estimates shall be signed by the Engineer and after approval, the Owner shall pay or cause to be paid to the Contractor in the manner provided by law, an amount equal to ninety percent (90%) of the estimated value of the work performed and of the value of the materials furnished and delivered and unused, such materials to be those which are proposed and suitable for permanent incorporation in the work.

Progress payments will be processed and payment made within thirty (30) days of receipt by the Owner of a satisfactory progress payment request.

The Owner may at any time refuse progress payments until satisfactory labor, material and lien releases have been signed by laborers, subcontractors and material men and delivered to the Engineer.

10.3 ACCEPTANCE.

The Owner by written notice will accept the work when the whole shall have been completed satisfactorily, as determined by the Engineer. The Contractor shall notify the Engineer by written notice, of the completion of the work, whereupon the Engineer shall promptly, by personal inspection, satisfy himself as to the actual completion of the work in accordance with the terms of the Contract, and shall thereupon recommend acceptance to the Owner.

Neither the acceptance by the Owner or its Engineer or any of its employees, nor any order, measurements, or certificates by the Engineer, nor any payment of money by the Owner or any of its offices, nor any payment for or acceptance of the whole or any part of the work by the Engineer or the Owner, nor any extension of time, nor any possession taken by the Owner or its employees shall operate as a waiver of any power herein provided; nor shall any waiver of any breach of this Contract be held to be a waiver of any other subsequent breach.

10.4 FINAL PAYMENT TERMINATES OWNER'S LIABILITY

No claim shall be made or be filed and neither the Owner nor any employee of the Owner nor any of its agents shall be liable or held to pay any money, except as specifically provided in the Contract. The acceptance by the Contractor of the final payment aforesaid shall operate as, and shall be a release to the Owner, the Board of Supervisors, and each member of the Board and their agents, from all claim by and liability to the Contractor for any act or neglect of the Owner or of any person relating to or affecting the work, except the claim against the Owner for the remainder, if any there be, of the amounts kept or retained as provided in the section herein involving unpaid claims.

10.5 FINAL ESTIMATE AND PAYMENT.

The Engineer shall, as soon as practicable after the final acceptance of the work done under this Contract, make a final estimate of the amount of work done there under and the value thereof.

Such final estimate shall be signed by the Engineer, and after approval, the Owner shall pay or cause to be paid the Contractor in the manner provided by law, the entire sum so found to be due hereunder, after deducting there from all previous payments and such other lawful amounts as the terms of this Contract prescribe.

In no case will final payment be made in less than thirty-five (35) days after the completion of the work and its acceptance by the Owner.

The final payment may be deferred until satisfactory labor, materials and lien releases have been delivered by Contractor to the Engineer.

10.6 DELAYED PAYMENTS.

Should any payment due the Contractor or any estimate be delayed through default of the Owner beyond the time stipulated, such delay shall not constitute a breach of Contract or be the basis for a claim for damages.

10.7 CHANGES IN WORK.

The owner reserves the right to make such alteration, deviations, additions to, or omissions from the Plans and Specifications, including the right to increase or decrease the quantity of any item or portion of the work or to omit any item or portion of the work, as may be deemed by the Engineer to be necessary or advisable and to require such extra work as may be determined by the Engineer to be required for the proper completion or construction of the whole work contemplated.

Any such changes will be set forth in a Contract Change Order which will specify, in addition to the work to be done in connection with the change made, adjustment of Contract time, if any and the basis of compensation for such work. A Contract Change Order will not become effective until approved by the Owner and Engineer.

Should the Contractor disagree with any terms or conditions set forth in an approved Contract Change Order which he has not executed, he shall submit a written notice to the Engineer within fifteen (15) days after the receipt of such approved Contract Change Order. The notice shall state the points of disagreement, and, if possible, the Contract specification references, quantities, and costs involved. If a written notice is not submitted, payment will be made as set forth in the approved Contract Change Order and such payment shall constitute full compensation for all work included therein or required thereby.

10.8 EXTRA WORK.

New and unforeseen work will be classed as extra work when it is determined by the Engineer that such work is not covered by any of the various items, except that changes of lump-sum items shall be considered extra work. In the event portions of such work are determined by the Engineer to be covered by some of the various items for which there is a bid price or combinations of such items, the remaining portion of such work will be classed as extra work. The Contractor shall do such extra work and furnish labor, material and equipment there for upon receipt of an approved Contract Change Order or other written order of the Engineer. He shall not be entitled to payment for such extra work.

10.9 INCREASE, DECREASE, AND ELIMINATION OF CONTRACT ITEMS.

When changes increase or decrease estimated pay quantities of any item of work by twenty-five percent (25%) or less, payment will be made for the quantity of work of said item performed at the Contract unit price there for and no additional adjustment compensation will be allowed. Should the total pay quantity of any item of work required under the Contract exceed the Engineer's Estimate there for by more than twenty-five (25%), work in excess of one hundred and twenty-five percent (125%) of such Estimate shall be paid for on the basis of force-account of by adjusting the Contract unit price at the option of the Engineer.

Should the total pay quantity of any item of work required under the Contract be less than seventy-five percent (75%) of the Engineer's Estimate there for, the quantity of said item performed will be paid for by adjusting the Contract unit price or on the basis of force-account at the option of the Engineer.

Should any Contract item of work be eliminated in its entirety, no compensation will be made in any case for loss of anticipated profits.

10.10 PAYMENT FOR EXTRA WORK.

Payment for extra work will be made by (1) force-account, or (2) agreed to by the Contractor and the Engineer (Lump Sum). When extra work is to be paid for on a force-account basis, compensation will be determined as follows:

(a) **LABOR** - The actual wages paid to the workmen, including foremen, used in the actual and direct performance of the work.

(b) **LABOR SURCHARGE** - To the actual wages will be added the cost of Workman's Compensation, insurance premiums, State Unemployment, Federal Social Security payments, health and welfare, pension, vacation and other payments made to or on behalf of the workmen.

(c) **SUBSISTENCE AND TRAVEL ALLOWANCE**- Subsistence and travel allowance paid to such workmen as required by collective bargaining agreements.

(d) **MATERIALS** - Only materials furnished by the Contractor and necessarily used in the performance of the work will be paid for. The cost of such materials will be the cost to the purchaser from the supplier thereof. If the materials are obtained from a supply or source owned wholly or in part by the purchaser, payment therefore will not exceed the current wholesale price for such materials delivered to the job site.

(e) **EQUIPMENT** - The Contractor will be paid for the use of the equipment at established rental rates in the area. The rental rates shall include the cost of fuel; oil; lubrication; supplies; small tools; necessary attachments; repairs and maintenance of any kind; depreciation; storage; insurance; and all incidentals. Rental time will not be allowed while equipment is inoperative due to breakdown.

(f) **OTHER EXPENSES AND PROFITS** - Fifteen percent (15%) of the sums of items (a), (b), (c), (d), and (e), shall be considered as covering all other expenses and profits.

10.11 EXTRA WORK RECORDS.

The Contractor shall maintain his records in such a manner as to provide a clear distinction between the direct costs of extra

work paid for on a force-account basis and the costs of other operations.

The Contractor shall furnish the Engineer daily report sheets of each day's work paid for on a force-account basis no later than seven (7) days following the performance of said work. The daily report sheets shall itemize the materials use and shall cover the direct cost of labor and the charges for equipment rental. The daily report sheets shall provide names or identification and classifications of workmen, the hourly rate of pay and hours worked and also the size and type of equipment and hours operated.

Material charges shall be substantiated by valid copies of vendor's invoices.

When these daily extra work reports are agreed upon and signed by both parties, they shall become the basis of payment for the work performed, but shall not preclude subsequent adjustment based on a later audit by the Owner.

The Contractor's cost records pertaining to work paid for on a force-account basis shall be open to inspection or audit by representatives of the Owner during the life of the Contract and for a period of not less than three (3) years after the date of acceptance.

10.12 NOTICE OF POTENTIAL CLAIM.

The Contractor shall not be entitled to the payment of any additional compensation for any cause, including any act, or failure to act, by the Engineer, or the happening of any event, thing or occurrence, unless he shall have given the Engineer due written notice of potential claim as hereinafter specified.

The written notice of potential claim shall set forth the reasons for which the Contractor believes additional compensation will or may be due, the nature of the costs involved, and insofar as possible, the amount of potential claim. The said notice as above required must have been given to the Engineer prior to the time that the Contractor shall have performed the work giving rise to the potential claim for additional compensation, if based on an act of failure to act by the Engineer, or in all other cases within fifteen (15) days after the happening of the event, thing or occurrence giving rise to the potential claim.

When the Contractor considers that any changes ordered involve extra work, he shall immediately notify the Engineer in writing and subsequently keep him informed as to when and where extra work is to be performed and shall make claim for compensation therefore each month not later than the first day of the month following that in which the work claimed to be extra work was performed, and he shall submit records as outlined in Section 10.11 of these General Conditions.

All such claims, in the absence of an approved Contract Change Order, shall state the date of the Engineer's written order and the date of approval by the Owner authorizing the work on which the claim is made.

11.0 CONFLICT.

11.1 CONTROLLING CONTRACTUAL DOCUMENTS.

If there be a conflict between Contractual Drawings and the Specifications, the provisions of the Specifications shall control.

An addendum can modify any of the Contractual Documents and shall control.

11.2 CONTROLLING PARTS OF THE SPECIFICATIONS.

In case of conflict between the Special Conditions and the General Conditions or between the Special Conditions and the Technical Specifications, the Special Conditions shall control in each case. If there is a conflict between the General Conditions and the Technical Specifications, the Technical Specifications shall control.

COUNTY OF SAN BERNARDINO
SPECIAL DISTRICTS DEPARTMENT

TABLE OF CONTENTS
DIVISION “ D “
TECHNICAL SPECIFICATIONS
SEWERS

Section	Page	Section	Page
PREFACE		2.27	Form Material D2-6
1. Supplemental Definitions to the Technical Specifications	D-i	2.28	Form Construction D2-6
2. Work Schedule	D-i	2.29	Finish of Formed Surfaces D2-6
3. Notification	D-i	2.30	Finish of Slabs D2-7
4. Safety Requirements	D-i	2.31	Inserts D2-7
5. Referenced Standards & Specifications	D-i	2.32	Gunite D2-7
6. Connections to Existing Systems	D-i	2.33	Pre-stressed Concrete D2-7
		2.34	Miscellaneous Concrete Mixes D2-8
		2.35	Cold weather Requirements D2-8
1.0 EARTHWORK		3.0 PIPELINE MATERIALS AND INSTALLATION	
1.1 General	D1-1	3.1 General	D3-1
1.2 Obstructions	D1-1	3.2 Vitrified Clay Pipe (VCP) and Clay Fittings	D3-1
1.3 Earthwork in City, County, State and Railroad Rights of Way	D1-1	3.3 Deleted	D3-1
1.4 Safety Precautions	D1-1	3.4 Reinforced Plastic Mortar Pipe (RMP)	D3-2
1.5 Excavated Material	D1-1	3.5 Cast-Iron Pipe (CIP)	D3-2
1.6 Shoring, Sheet piling and Bracing	D1-1	3.6 Polyvinyl Chloride (PVC) Sewer Main & Lateral	D3-2
1.7 Clearing and Grubbing	D1-2	3.7 Acrylonitrile Butadiene Styrene (ABS) Sewer Main & Lateral	D3-3
1.8 Control of Water	D1-2	3.8 Deleted	D3-4
1.9 Pipeline Excavation	D1-2	3.8a Deleted	D3-4
1.10 Pipe foundation and/or Subgrade	D1-3	3.9 Deleted	D3-5
1.11 Trench backfill	D1-3	3.10 Pipe Joints	D3-5
1.12 Structural Earthwork	D1-5	3.11 Testing Frequency and Final Acceptability of Pipe	D2-5
1.13 Drilling and Blasting	D1-6	3.12 Installation of Pipelines	D3-5
1.14 Final Cleanup	D1-7	3.13 Cleanouts	D3-6
2.0 CONCRETE CONSTRUCTION		3.14 Tees	D3-6
2.1 Scope	D2-1	3.15 Sewer Laterals	D3-6
2.2 Composition	D2-1	3.16 Bedding	D3-6
2.3 Classes of Concrete	D2-1	3.17 Excavation and Backfill	D3-7
2.4 Portland Cement	D2-1	3.18 Pavement Removal & Replacement	D3-7
2.5 Sand	D2-1	3.19 Leakage Tests	D3-7
2.6 Coarse Aggregate	D2-1	3.20 Pipeline in Casing	D3-7
2.7 Mixing Water	D2-2	3.21 Pipe Joint Deflections	D3-7
2.8 Admixtures	D2-2	3.22 Grease Interceptors	D3-7
2.9 Other Admixtures	D2-2		
2.10 Reinforcing Steel	D2-2	4.0 MANHOLES AND CLEANOUTS	
2.11 Test on Concrete	D2-2	4.1 General	D4-1
2.12 Mix Design	D2-2	4.2 Precast Manholes	D4-1
2.13 Joint Filler	D2-3	4.2a Prefabricated ABS Manholes	D4-1
2.14 Waterstops	D2-3	4.3 Manhole Base	D3-1
2.15 Mixing	D2-3	4.4 Precast Manhole Joints	D4-1
2.16 Consistency	D2-3	4.5 Grade Rings	D4-1
2.17 Re-tempering	D2-3	4.6 Manhole Steps	D4-1
2.18 Depositing	D2-3	4.7 Brick Manholes	D4-2
2.19 Subgrade Preparation	D2-4	4.8 Cleanouts	D4-2
2.20 Compacting	D2-4	4.9 Castings	D4-2
2.21 Construction Joints	D2-4		
2.22 Bonding	D2-4		
2.23 Curing	D2-4		
2.24 Protection of Concrete Construction	D2-5		
2.25 Repair and Patching	D2-5		
2.26 Placing Reinforcing Steel	D2-5		

Section	Page	Section	Page
5.0 CONCRETE BLANKETS AND CONDUCTOR PIPE			
5.1 Concrete Blanket	D5-1	6.8 Television Inspection	D6-3
5.2 Excavation and Backfill	D5-1	7.0 EROSION CONTROL - SEEDING	
5.3 Steel Conductor Tube	D5-1	7.1 General	D7-1
5.4 Concrete Construction	D5-1	7.2 Preparation	D7-1
		7.3 Material	D7-1
6.0 CLEANING AND TESTING		7.4 Protection for Steep Slopes	D7-1
6.1 General	D6-1	7.5 Laterals & Off-Site Sewer Installations	D7-1
6.2 Infiltration and Exfiltration Test	D6-1		
6.3 Air Testing	D6-2	8.0 REMOVAL AND REPLACEMENT OF PAVED SURFACES	
6.4 Testing - Force Main	D6-2	8.1 General	D8-1
6.5 Cleaning	D6-2	8.2 Excavation and Backfill	D8-1
6.6 Pipe Testing	D6-2	8.3 Pavement Removal	D8-1
6.7 Testing of Flexible Sewer Pipe	D6-2	8.4 Replacement	D8-1

COUNTY OF SAN BERNARDINO
SPECIAL DISTRICTS DEPARTMENT

**PREFACE TO THE
TECHNICAL SPECIFICATIONS SEWERS**

**1. SUPPLEMENTAL DEFINITIONS TO THE
TECHNICAL SPECIFICATIONS.**

Whenever in these Technical Specifications the following terms, or pronouns in place of them, are used, the intent and meaning shall be interpreted as defined in the Ordinance and Rules and Regulations of the District which regulate the use and construction of sewerage facilities. These supplemental definitions shall apply only to interpretation of these Technical Specifications.

CONTRACT - The written agreement covering the performance of the work and the furnishing of labor, materials, tools and equipment in the construction of the work. The Contract shall include the Notice to Contractors, Proposal, plans, specifications and contract bonds; also, any and all written supplemental agreements amending or extending the work in a substantial and acceptable manner, Supplemental agreements covering alterations, amendments or extensions to the Contract and include Contract change orders.

PLANS - The official project plans, profiles, typical cross sections, working drawings and supplemental drawings, or reproductions thereof, approved by the Engineer, which show the location, character, dimensions and details of the work to be performed, and which are to be considered as part of the Contract.

CONTRACTOR - The individual, partnership, corporation, joint venture or other legal entity entering into a contract with the District to perform the work. In case of the work being done under permit issued by the District, the Permittee shall be construed to be the Contractor.

SPECIFICATIONS, TECHNICAL SPECIFICATIONS - The directions, provisions and requirements contained in the Technical Specifications for the District.

WORK - All the work specified, indicated, shown or contemplated in the Contract to construct the improvement, including all alterations, amendments or extensions thereto, made by supplemental agreements or written orders of the District.

2. WORK SCHEDULE.

One (1) week prior to starting construction, the Contractor shall submit to the District, Engineer and Inspector a written work schedule which shall describe the sequence, time and method of operation that he plans to use on the job. The Contractor shall also provide a mobilization schedule, pipe installation schedule, pipe installation crews, and repair and cleaning crews. The Engineer reserves the right to require the Contractor to schedule the work forces necessary to repair damage due to the construction and restore the area of work to its original condition upon completion of any portion of the pipeline installation. The Engineer reserves the right to alter the schedule to permit the possible activation of certain sewers prior to the completion of the work.

The Contractor shall update this schedule once a month, showing work completed and work in progress. The Contractor shall provide the District, Engineer and Inspector copies of this updated schedule.

3. NOTIFICATION.

The Contractor shall notify the District, Engineer and Inspector one (1) week in advance of when he plans to start construction. The Contractor shall immediately notify all involved agencies when intermittent construction, end of construction, or stoppage in construction occurs. Minimum of 48 hours notice

4. SAFETY REQUIREMENTS.

All construction and design shall comply in full with all pertinent provisions of current safety laws and codes of OSHA and other Federal, State and Municipal regulatory agencies.

5. REFERENCED STANDARDS AND SPECIFICATIONS.

All references to other standards and specifications in these Technical Specifications shall imply the latest revision thereto.

6. CONNECTIONS TO EXISTING SYSTEMS.

Sewer construction shall start a minimum of five (5) feet from any existing sewer or manhole. The closing section shall not be installed until all mains and manholes have been cleaned, tested and tentatively accepted, in writing by the District.

**COUNTY OF SAN BERNARDINO
SPECIAL DISTRICTS DEPARTMENT
TECHNICAL SPECIFICATIONS**

**SECTION 1
EARTHWORK**

1.1 GENERAL.

Earthwork includes all plant labor, equipment, appliances and materials as required or necessary to clear, grub, excavate, trench, fill, backfill and grade for the construction of all structures, pipe lines, ditches, embankments and graded areas shown and specified.

1.2 OBSTRUCTIONS.

All shrubs and brush, stumps and roots, fences, rock, stones, debris, and all obstructions of whatsoever kind or character whether natural or artificial, encountered in the construction of the work shall be removed unless otherwise specified on the construction plans.

In the installation of pipe lines outside of public rights of way or in easements, trees shall not be removed unless otherwise authorized in writing by the Engineer, and all fences, structures and landscaping which are removed or damaged by the Contractor shall be restored to their original condition and/or repaired to the satisfaction of the Engineer as soon as that portion of the work is installed, at the Contractor's expense without any compensation there-for. Any damage done to private property by reason of work on easements shall be the responsibility of the Contractor.

The Contractor shall restore all areas and objects that were damaged or disrupted due to construction activities, to the condition which existed prior to construction. Said restoration shall be completed by the Contractor as a continuing follow-up of any portion of pipe-line construction.

Material that is removed as specified herein is not to be incorporated in the improvement being constructed, shall be disposed of away from the construction site at the Contractor's expense.

The Contractor's attention is directed to the possible existence of pipe and other underground improvements which may or may not be shown on the plans. All reasonable precautions shall be taken to preserve and protect any such improvements whether shown on the plans or not. All improvements necessary to prosecute the work, shall be removed, maintained and permanently replaced at no expense to the District.

1.3 EARTHWORK IN CITY, COUNTY, STATE AND RAILROAD RIGHTS OF WAY.

Earthwork within the rights of way of the State of California, Department of Transportation, County Road Department, and City or other governmental agency having jurisdiction, shall be done in accordance with the requirements and provisions of the permits issued by those agencies for the construction within their respective rights of way. Such requirements and provisions, where applicable shall take precedence and supersede the provisions of these specifications. The requirements of these technical specifications shall be the minimum requirement.

1.4 SAFETY PRECAUTIONS.

All excavations shall be performed, protected and supported as required for safety and in the manner set forth in the operating rules, orders and regulations prescribed by the Division of Industrial Safety of the Department of Industrial Relations of the State of California. Barriers shall be placed at each end of all excavations and at such places as may be necessary along excavations, from sunset each day to sunrise of the next day until such excavation is entirely refilled. The contractor shall submit to the Engineer for approval a safety barrier and traffic control plan prior to construction.

1.5 EXCAVATED MATERIAL.

Arrangements for disposing of excess excavated material shall be made by the Contractor. Excavated material suitable for backfill shall be stored temporarily in such a manner as will facilitate work under the Contract.

1.6 SHORING, SHEETING AND BRACING.

Sheet piling, shoring, sheeting, bracing, or other supports, where necessary, shall be furnished, placed, maintained and removed by the Contractor. Sheet piling and other supports shall be withdrawn in such a manner as to prevent additional backfill on pipe lines which might cause overloading. At all times, rules of the Division of Industrial Safety of the Department on Industrial Safety of the Department of Industrial Relations of the State of California, with respect to excavations and construction, shall be strictly observed.

In advance of any excavation of any trench or trenches five (5) feet or more in depth, the Contractor shall submit for acceptance of the Owner, or by a registered civil or structural engineer employed by the Owner, to whom the authority to accept has been delegated, a detailed plan showing the design of shoring, bracing, sloping, or other provisions to be made for worker protection from the hazard of caving ground during the excavation of such trench or trenches. If such plan varies from the shoring system standards established by the Construction Safety Orders, the plan shall be prepared by a registered civil or structural engineer. Nothing herein contained shall be deemed to allow the use of shoring, sloping, or protective system less effective than that required by the Construction Safety Orders of the State Division of Industrial Safety. Shoring shall be in compliance with Section 6707 of Chapter 9, Part 1, Division 5 of the Labor Code of the State of California.

Nothing contained in this specification shall be construed to impose tort liability on the Owner, Engineer, or any of their employees.

Section 6500 of the Labor Code requires a permit for trenches five (5) feet or more in depth. **The Owner will not issue a permit for trenching operations under this Contract.** The Contractor, prior to beginning construction, shall obtain from the State Division of Industrial Safety, a permit authorizing said construction.

1.7 CLEARING AND GRUBBING.

Areas where construction is to be performed shall be cleared of all trees, shrubs, brush, rubbish, and other objectionable material of any kind which, if left in place, would interfere with the proper performance or completion of the contemplated work, would impair its subsequent use, or form obstructions therein. Trees and other natural growths outside the actual lines of construction operations shall not be destroyed, and such measures as are necessary shall be taken by the contractor for the protection thereof.

Organic material from clearing and grubbing operations will not be permitted for use as excavation backfill.

It shall be the Contractor's responsibility, at his own expense, to remove and dispose of all excess material resulting from clearing and grubbing operations. The Contractor shall make his own arrangements for disposal sites, where said material may be wasted.

1.8 CONTROL OF WATER.

The Contractor shall provide and maintain at all times during construction, ample means and devices with which to promptly remove and dispose of all water entering the excavations or other parts of the work. No concrete footings or floors shall be laid in water nor shall water be allowed to rise over them until the concrete or mortar has set at least eight (8) hours. Water shall not be allowed to rise unequally against walls for a period of twenty-eight (28) days. Groundwater shall not be allowed to rise around pipe installations until jointing compound in the joints has set.

The Contractor shall dispose of water from the work in a suitable manner, without damage to adjacent property. No water shall be drained into work built or under construction. Water shall be disposed of in such a manner as not to be a menace to public health. Contaminated waters, which require special handling, treatment or disposal methods, or that necessitate disposal away from the construction site will be at the Contractor's expense.

Dewatering for structures and pipe lines shall commence when groundwater is first encountered, and shall be continuous until such times as water may be allowed to rise in accordance with the provisions of this section.

1.9 PIPELINE EXCAVATION.

1.9.01 Excavation. - Excavation for pipelines, fittings, valves, and appurtenances shall be open trench to the depth and in the direction necessary for the proper installation of the same as shown on the plans or as otherwise directed by the Engineer, except where another method is specifically called for in the plans or in these specifications.

1.9.02 Limit of Excavation. - Except with specific approval of the Engineer, no more than four hundred (400) feet of open trench shall be excavated in advance of laying of pipe. All operations shall be carried out in an orderly fashion. Backfilling and clean-up work shall be accomplished as sections of the pipe installation are approved. Public travel through the work shall be impeded or obstructed as little as possible. The remainder of the trench excavated that day shall be backfilled, compacted, and the roadway opened to the public.

At the end of each week, all trenches, including manhole excavations shall be backfilled, compacted, and the roadway opened to the public on Saturday, Sunday, and holidays.

The Contractor shall make the necessary arrangements for, and shall remove and dispose of all excess waste material from the site of the work as portions of the pipe line and appurtenances are installed.

1.9.03 Tunneling - Tunneling will be permitted only where native earth is of such firmness that it will remain in its original position without sloughing off, throughout the work of excavation and backfilling. If sloughing occurs, the roof of the tunnel shall be broken down and the trench excavated as an open trench as herein specified.

1.9.04 Trench Width. - Banks of open cut trenches shall be kept as nearly vertical as possible. Where necessary in order to maintain the banks nearly vertical, the trench shall be properly sheeted and braced. The over-all trench width shall not be more than sixteen (16) inches or less than twelve (12) inches wider than the largest outside diameter of the pipe to be laid therein, measured at a point twelve (12) inches above the top of the pipe exclusive of the branches. Excavation and trenching shall be true to line so that a clear space of not more than eight (8) inches or less than six (6) inches in width is provided on each side of the largest outside diameter of the pipe in place. For the purpose of this section, the largest outside diameter shall be the outside diameter of the coupling.

1.9.05 Correction of Faulty Grades. - Should the excavation for the pipe line be carried below grade without instruction from the Engineer, it shall be refilled to proper grade with pipe-zone material compacted to ninety percent (90%) or crushed rock, at the expense of the Contractor. If compaction tests are required, they shall be at the expense of the Contractor.

1.10 PIPE FOUNDATION AND/OR SUBGRADE.

1.10.01 Foundations in Good Soil. - The trench shall have a flat or semi-circular bottom conforming to the grade to which the pipe is to be laid.

1.10.02 Foundations in Poor Soil. - All soft, spongy, or unstable material in the bottom of the trench shall be removed and replaced with approved material to a depth as determined in the field by the Engineer. The approved material shall be compacted to ninety percent (90%) to provide an unyielding

foundation for the pipe. The removal and replacement of material from depths greater than two (2) feet below the grade shown on the plans, will be considered as Extra Work.

1.10.03 Foundation in Rock - Where rock is encountered, it shall be removed below grade and the trench backfilled with suitable material to provide a compacted earth cushion with a thickness under the pipe of not less than one-half (1/2) inch per inch of nominal diameter of the pipe to be installed, with a minimum allowable thickness of six (6) inches.

1.11 TRENCH BACKFILL.

1.11.01 General. - All trenches shall be backfilled after pipe, fittings, valves and appurtenances have been installed. Whenever a relative compaction requirement value is specified hereunder, the optimum moisture content and density shall be determined in accordance with the State of California, Department of Transportation, Test Method No. California 216 or ASTM D1557.

All wood and waste material shall be removed from excavation preparatory to Backfilling. Backfill material shall be approved in all cases by the Engineer and shall be free of trash, wood, large rock, or other objectionable debris. Backfilling shall include the refilling and compacting of the fill in trenches or excavations up to the sub-grade of the street or to the street or to the existing ground surface.

1.11.02 Procedure in Pipe Zone. - Selected backfill material consisting of granular material free from stone, clods, clay, or other deleterious material shall be placed in the trench simultaneously on each side of the pipe for the full width of the trench, in layers of about six (6) inches in depth. Granular backfill with a minimum sand equivalent of 30, when tested in accordance with the California Department of Transportation, test Method No. California 217, will be required in the pipe zone, and the water densification method shall be used to densify the material in the pipe zone. When the excavated material is not granular as mentioned above, the Contractor shall import, at their own expense, and place a suitable granular backfill material. Particular attention is to be given to the underside of the pipe and fittings to provide a firm bedding support along the full length of the pipe. Care shall be exercised in backfilling to avoid damage to the pipe. The pipe zone shall be considered to extend to twelve (12) inches above the top of the pipe.

1.11.03 Procedure Above Pipe Zone. - From the top of the pipe-zone backfill to ground surface, the material for backfill may contain stones ranging in size up to six (6) inches in diameter, in quantity not exceeding forty percent (40%) of the volume when said coarse materials are well distributed throughout the finer materials and the specified compaction may be attained.

1.11.04 Compaction Above Pipe Zone. - Where it is important that the backfill be made safe for vehicular traffic of for the support of structures, the backfill shall be compacted to the densities indicated below in conformance with approved compaction methods.

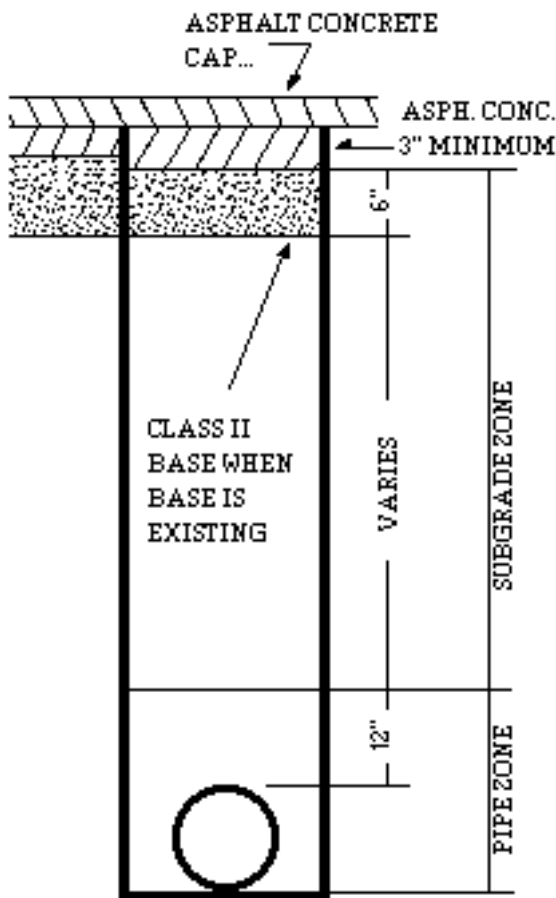

Sub grade Zone. - This zone is between the sub grade of the aggregate base or the surfacing, and the pipe zone. Backfill in this zone shall be compacted to ninety percent (90%) relative compaction except the upper six (6) inches which shall be compacted to ninety-five percent (95%) relative compaction.

1.11.05 Compaction in Easements. - In easements and open terrain where the degree of compaction is less important,

the backfill, if sufficiently granular in nature (sand equivalent of 20 or greater), shall be consolidated by a water densification method. If the backfill is not sufficiently granular in nature, the backfill shall be consolidated by a method approved by the Engineer. Backfill in easements and open terrain shall be compacted to eighty-five percent (90%) relative compaction.

1.11.06 Mechanically Compacted Backfill. - Mechanically compacted backfill shall be placed in horizontal layers of depths compatible to the material being placed and the type of equipment being used. All such equipment shall be of a size and type approved by the Engineer. Each layer shall be evenly spread, moistened (or dried, if necessary), and then tamped or rolled until the specified relative compaction has been attained. Permission to use specific compaction equipment shall not be construed as guaranteeing or implying that the use of such equipment will not result in damage to adjacent ground, existing improvements, or improvements installed under the contract. The Contractor shall make his own determination in this regard. Any damage which results shall be the responsibility of the Contractor and shall be repaired or replaced at the Contractor's expense.

1.11.07 Water Densified Backfill. - As used in these specifications, flooding shall mean the inundation of backfill with water, puddled with poles or bars to insure saturation of the backfill material for its full depth. Jetting shall be accomplished by the use of a jet pipe to which a hose is attached, carrying a continuous supply of water under pressure.

1.11.08 Requirements for Densification by Jetting. - Densification by jetting shall be subject to all of the following requirements:

(a) Application of Water. - The Contractor shall apply water in a quantity and at a rate sufficient to thoroughly saturate the entire thickness of the lift being densified. Water for jetting shall be from a continuous supply of water under pressure.

(b) Use of Vibration. - Where densities are required which cannot be attained by jetting alone, the Engineer may direct the Contractor to supplement the jetting process with the application of vibrating compacting equipment to the backfill.

(c) Lift Thickness. - The lift of the backfill shall not exceed that which can be readily densified by the jetting procedure, but in no case shall the undensified lift exceed ten (10) feet for jetting.

(d) Character of Material. - The material being used with the water-settling methods to backfill the trenches in street rights of way shall have a sand equivalent of at least 20 when tested in accordance with the State of California, Department of Transportation Test Method No. California 217. Where the nature of the material excavated from the trench is generally unsuitable for densification with water, the Contractor may, at no cost to the District, import suitable material for jetting, or densify the excavated material by other methods. If water densification methods are employed, the Contractor shall, at his expense, provide a sump and pump to remove the accumulated water from the downstream end of the construction.

(e) Damage to Adjacent Improvements. - The Contractor shall make his own determination that the use of flooding or jetting methods will not result in damage to existing improvements. Permission to use such methods in densifying backfill shall not be construed as guaranteeing or implying that adjacent ground and improvements will be unaffected.

1.11.09 Compaction Test. - Compaction shall be tested in accordance with the methods specified by the State of California Department of Transportation Method No. California 216, or ASTM D1557.

Compaction test of the backfill will be required approximately every three hundred (300) feet, or more often if tests indicate the need, along the alignment on the main pipe line and, in addition, of approximately twenty percent (20%) of all laterals within the street rights of way. The tests shall be made at varying depths.

The Contractor, at his expense, shall excavate the holes for all of the tests, backfill the holes and compact this backfill, and pave the surface, if required, after the test.

1.11.10 Excess Excavated Material. - The Contractor shall make the necessary arrangements for and shall remove and dispose of all excess of waste material. All costs for the disposal of excess of waste material shall be borne by the Contractor.

It is the intent of these specifications that all surplus material not required for backfill shall be disposed of by the Contractor outside the limits of the public rights of way and in accordance with the requirements of the County Code, Title 6, Division 8, or ordinance of any other agencies having jurisdiction, at no cost to the District.

Excavated material shall not be deposited on private property unless written permission from the owner thereof is secured by the contractor. Copies of said written permission, duly signed by the owner of the private property involved, shall be furnished to the Engineer by the Contractor before such material is placed on private property.

1.11.11 Imported Backfill Material. - Whenever the excavated material is unsuitable for backfill, the Contractor shall arrange for and furnish imported backfill material per Sections 1.11.02 and 1.11.08 (d) of this specification, at his own expense. He shall dispose of the excess trench excavation as specified in the preceding paragraph. The backfilling with imported material shall be done in accordance with the methods described.

1.11.12 Completion of Cleanup. - The Contractor shall restore all areas and objects that were damaged or disrupted due to construction activities to a condition equal to that prior to construction. All fences, walls, shrubs, sprinkler systems, substructures or any other improvement removed or disturbed by the Contractor during construction, shall be replaced and/or repaired to the satisfaction of the Engineer immediately as that portion of the pipe line is installed, at the Contractor's expense. Said restoration shall be completed by the Contractor as an immediate follow-up to any portion of the pipe line installation.

1.12 STRUCTURAL EARTHWORK.

1.12.01 Structural Excavation. - The site shall be cleared of all natural obstructions, pavements, utilities and other items which will interfere with construction. Any method of excavation may be employed which, in the opinion of the Contractor, is considered best. Ground shall not be dug by machinery nearer than three (3) inches from any finished subgrade without the express approval of the Engineer. The last three (3) inches shall be removed without disturbing the subgrade. Should the excavation be carried below the lines and grades indicated on the plans, the Contractor shall, at his own expense, refill such excavated space to the proper elevation in accordance with the procedures specified for backfill, or, if under footings, the space shall be filled with concrete.

Excavation shall extend a sufficient distance from walls and footings to allow for placing and removal of forms, installation of services, and for inspection, except where concrete is authorized to be deposited directly against excavated surfaces.

1.12.02 Structural Backfilling. - After completion of foundation footings and walls, and of other construction below the elevation of the final grade, and prior to backfilling, all forms shall be removed and the excavation shall be cleaned of all debris. Unless otherwise shown, material or imported sand, gravel, or other material approved by the Engineer, and shall be free of lumps, hard material exceeding six (6) inches in greatest dimension, trash, lumber, or other debris. Backfill shall be placed in horizontal layers not exceeding nine (9) inches in thickness, and shall have a moisture content such that the required degree of compaction may be obtained. Each layer shall be compacted by hand or machine tampers or by other suitable equipment or means, to a relative compaction of at least ninety percent (90%). Dewatering shall be maintained during the placement of compacted, clayey backfill.

1.12.03 Stripping. - All vegetation, such as roots, brush, heavy sods, heavy growths of grass and all decayed vegetable matter, rubbish, and other unsuitable material within the area of work, shall be stripped or otherwise removed before fill is started.

1.12.04 Grading. - After stripping has been done, excavation of every description and of whatever substance encountered within the grading limits of the work, shall be performed to the lines and grades indicated on the drawings. All suitable excavated material shall be transported to and placed in the fill area within the limits of the work. All excavated materials which are considered unsuitable by the Engineer and any surplus of excavated material which is not required for fill, shall be known as waste and shall be disposed of as directed in Section 1.11.10 of this specification. Construction, excavation and filling shall be performed in a manner and sequence that will provide drainage at all times.

Ditches shall be cut accurately to the cross sections and grades indicated. Any excessive ditch excavation shall be backfilled to grade either with suitable, thoroughly compacted material, or with suitable stone or cobble to form an adequate paving.

Surfaces under paved areas, dikes and elsewhere as directed by the Engineer, shall be wetted and compacted prior to placing fill.

1.12.05 Fill. - Fills or embankment shall be constructed at the locations and to the lines and grades indicate on the plans. Suitable material from excavations may be used for fill. Material shall be placed in horizontal layers from eight (8) to twelve (12) inches in loose depth for the full width of the cross section and compacted as specified.

For general fill areas, the fill shall be compacted to ninety percent (90%) relative compaction. For roadways and all areas to be paved, the fill shall be compacted, by means of a tamping roller or three-wheel power roller, to at least ninety percent (90%) relative compaction.

Dikes and embankments shall be compacted by the use of compaction rollers or three-wheel power rollers to ninety percent (90%) compaction.

Relative compaction shall be as determined in accordance with the State of California Department of Transportation, Test Method No. California 215, or ASTM D1557.

1.12.06 Finish grading. - All areas covered by the work, including excavated and filled sections and transition areas, shall be graded uniformly to the elevations shown on the plans. The finished surface shall be reasonably smooth, compacted, and free from any irregular surface changes. The degree of finish shall be that ordinarily obtainable from either blade-grader or scraper operations. The finished surface shall not be more than two-tenths (0.2) foot above or below the established grade. Ditches shall be paved to drain readily. The surface of areas to be paved, on which a surface course is to be placed, shall not vary more than five-hundredths (0.05) foot from established grade and approved cross section.

1.12.07 County and City Grading Ordinances. - In addition to the requirements herein set forth for structural earthwork, all work shall be in accordance with the requirements of the County Code, Title 6, Division 8, or ordinance of any other agencies having jurisdiction.

1.13 DRILLING AND BLASTING.

1.13.01 Use of Explosives. - All operations, storage and handling of explosives shall be according to provisions of Division II, Part I, of the Health and Safety Code, State of California, and shall comply with all State, County and local laws.

1.13.02 Skilled workmen. - Drilling and blasting are to be done only by personnel skilled in rock techniques.

1.13.03 Safety. - All necessary precautions shall be taken for protection of life and property. Warnings shall be given to nearby property owners that blasting is in progress. Safety mats shall be used to restrict flying particles. The Contractor

shall size each "shot" to minimize nuisance and reduce the possibility of damage to local structures.

1.14 FINAL CLEANUP.

After all earthwork operations have been completed, the right of way and all other areas shall be dressed smooth and left in a neat and presentable condition to the satisfaction of the Engineer and Owner.

COUNTY OF SAN BERNARDINO
SPECIAL DISTRICTS DEPARTMENT
TECHNICAL SPECIFICATIONS

SECTION 2
CONCRETE CONSTRUCTION

2.1 SCOPE.

The Contractor shall furnish all labor, equipment, materials and appliances necessary to complete construction of Portland cement concrete as shown on the drawings and as specified herein.

2.2 COMPOSITION.

Concrete shall be composed of Portland cement, sand, coarse aggregate, waste, and admixtures as specified or approved, all well mixed and brought to the proper consistency suitable for the specific conditions of placement and in accordance with the requirements of this specification.

2.3 CLASSES OF CONCRETE.

All Portland cement used on the work shall be one of the classes described below. Unless otherwise stated, each class shall be used in the locations as listed:

- (a) **Class I.** - Compressive Strength - 3,000 psi min.

Mix - 6-sack minimum test required (Type II cement)
7-sack, Test not required, (trial batch)

Uses: Walls, beams, slabs, footings. Class I. is Equivalent to California State Department of Transportation, Class D (for 7-sack mix).

- (b) **Class II.** - Compressive Strength - 3,000 psi min.

Mix - 6 -sack minimum, test required (Type V cement)

Uses: Walls, beams, slabs, footings. Class II is (Where specified.) Equivalent to California State Department of Transportation, Class D.

- (c) **Class III.** - Compressive Strength - 2,500 psi min.

Mix - 6-sack, test not required.

Uses: Slabs, footings, walls (where specified). Class III. is Equivalent to California State Department of Transportation, Class A.

- (d) **Class IV.** - Compressive Strength - 2,500 psi min.

Mix - 5-sack, test not required.

Uses: Paving, cradles, curbs, gutters, sidewalks, thrust blocks, manhole bases, pipe easements, or where specified. Class IV is Equivalent to California State Department of Transportation, Class B.

2.4 PORTLAND CEMENT.

Unless otherwise specified, Portland Cement shall be Type I, Type II, or Type V, complying with ASTM C 150, and shall have a total alkali content not exceeding six-tenths percent (0.6%) when calculated as sodium oxide as determined by methods given in ASTM C 114. There shall not be a change of brand of cement during course of work without prior written approval of the Engineer.

2.5 SAND.

Sand shall be a washed natural sand having hard, strong, and durable particles, and which does not contain more than two percent (2%) by weight or such deleterious substances as clay lumps, shale, schist, alkali, mica, coated grains, or soft and flaky particles. Sand shall be graded uniformly from fine to coarse, such that the combined grading of coarse aggregate and sand set forth in Paragraph 2.6 will be met. Not more than three percent (3%) shall pass the No. 200 screen as determined by ASTM C 117.

2.6 COARSE AGGREGATE.

Coarse aggregate shall be a clean, hard, fine grained, uncoated, sound crushed rock, or washed gravel or combination of both. It shall be free from oil, organic matter or other deleterious substances and shall not contain more than two percent (2%) by weight of shale or cherty material; and shall show a loss of not more than ten percent (10%) when tested for soundness in sodium sulfate solution in accordance with ASTM C 88. Coarse aggregate shall be graded uniformly from one-quarter (1/4) inch size to maximum size. The Combined grading of coarse and fine aggregate shall fall within the following percentages by weight:

Percentage Passing Sieves

Sieve Size	1-1/2 In. Max.	1 In. Max.	3/4 In. Max.
2 Inch	100	-	-
1- 1/2 Inch	90-100	100	-
1 Inch	50-86	90-100	100
3/4 Inch	45-75	80-90	90-100
3/8 Inch	38-55	65-85	60-80
No. 4	30-45	35-50	40-60
No. 8	23-35	25-40	30-45
No. 16	12-27	19-30	20-35
No. 30	10-17	12-20	13-23
No. 50	4-9	5-10	5-15
No. 100	1-3	1-4	1-5
No. 200	0-2	0-2	0-2

2.7 MIXING WATER.

Mixing water shall be clean and free from deleterious amounts of acids, alkalies, salts or organic materials.

2.8 ADMIXTURES.

Unless otherwise specified or directed by the Engineer, water-reducing admixtures shall be used to reduce the required mixing water, for equivalent slump in plain concrete, at least ten percent (10%). If the admixture used entrains more than two percent (2%) air, the water reduction shall be an additional two percent (2%) for each percent of air entrained over two percent (2%), but in no case shall air entrained exceed five percent (5%).

Air-entraining admixtures shall be included in the mix design. The combined admixtures shall entrain five percent (5%) plus or minus one percent (1%). Acceptable admixtures are those manufactured by Master Builders, Superior Concrete Emulsions and Sika Chemical Corporation. Admixtures containing calcium chloride will not be approved.

2.9 OTHER ADMIXTURES.

No other admixtures shall be used without the Engineer's approval.

2.10 REINFORCING STEEL.

Reinforcing steel shall consist of deformed bars of the size called for in the drawings. Reinforcing steel shall conform to ASTM A 615, and shall be either Grade 40 or Grade 60. Deformations shall conform to ASTM A 615. If specified, mill

certificates shall be furnished to the Engineer for each melt if so requested. Wire reinforcement shall conform to ASTM A 82. Placing sheets and bending schedules shall be submitted to the Engineer before placing.

2.11 TEST ON CONCRETE.

Test cylinders of all concrete shall be made in accordance with ASTM C 31 and C 39. A minimum of three (3) cylinders per each one hundred (100) cubic yards of concrete or portion thereof shall be made. One (1) cylinder shall be tested at seven (7) days and one (1) cylinder at twenty-eight (28) days. If test cylinders fail to indicate required strength as specified, cores shall be taken as required by the Engineer and tested in accordance with ASTM C 42, all at Contractor's expense.

If more than one in ten (1 in 10) laboratory control strength test cylinders or any structure fall below the specified compressive strength, the Engineer shall have the right to order a change in proportions or the water content of the concrete for the remaining structures. If the strength of any cured cylinders falls below the specified compressive strength, assuming they have received protection and curing equivalent to concrete in the structure, the Engineer shall have the right to require new mix design with trial batch necessary to secure the required strength and may require tests in accordance with ASTM C 42, or order load tests to be made on the structures so affected.

2.12 MIX DESIGN.

Before beginning concrete work, the proper proportions of materials for each class of concrete shall be determined by the Contractor and/or his supplier. The mix design shall be prepared at the Contractor's expense, by a recognized inspection and testing laboratory approved by the Engineer, and shall show the expected strengths and corresponding slumps, and all ingredient weights and other physical properties necessary to check the design mix. A trial batch shall be made for Class I, II and III concrete to be used on the job, and from each batch, four (4) standard test cylinders shall be cast, cured and tested, as specified for the job concrete. Certified copies of all laboratory reports shall be sent promptly to the Engineer directly from the testing laboratory, stating whether the items reported meet the specifications. A final report shall be submitted at the completion of all concreting, summarizing all findings concerned with concrete used in the project.

If more than one (1) supplier of concrete is used by the Contractor, each shall submit his mix design as described above. When concrete is used for architectural work, only one (1) supplier will be allowed.

2.13 JOINT FILLER.

Preformed fillers shall be of the type indicated on the drawings and shall be as indicated on the drawings.

2.14 WATERSTOPS.

Waterstops shall be installed where so indicated on the drawings. Waterstops shall be of polyvinyl chloride plastic, "Burke Vinylok" type RB 316-4, medium duty or approved equal. Proper care in placing of waterstops in forms shall be exercised so that the center bulb coincides with the construction joint. When concrete is being placed, it shall be properly vibrated to insure density at water stops location. Waterstops shall be made continuous at splices and intersections (horizontal and/or vertical) by "welding" with a polyvinyl chloride splicing iron.

2.15 MIXING.

(a) Job mixing of structural concrete will not be permitted unless otherwise specified. When allowed, concrete shall be mixed in a batch mixer of approved type which will insure a uniform distribution of the materials throughout the mass, so that the mixture is uniform in color and homogeneous. All concrete shall be placed within one (1) hour after water is first added to the batch. The mixer shall be equipped with a suitable charging hopper, water storage, and water-measuring device controlled from a case which may be kept locked and so constructed that the water may be discharged only while the mixer is being charged. The entire contents or the mixing drum shall be discharged before recharging. The mixer shall be cleaned at frequent intervals while in use. The volume of mixed materials per batch shall not exceed the rated capacity of the mixer.

(b) Transit-mixed concrete shall be batched, mixed and delivered in accordance with ASTM C 94, except that truck agitators may not be used. All concrete shall be deposited in place not more than forty-five (45) minutes after water is added when the temperature of the concrete exceeds 85 Degrees F. Certified, public weighmaster tickets shall be delivered to the Engineer or his representative in the field prior to placing the concrete to which the ticket applies.

2.16 CONSISTENCY.

The quantity of water required for proper consistency of the concrete shall be determined by the slump test, in accordance with ASTM C 143. Unless otherwise stated, slump allowances shall be as follows:

Vertical Wall Sections, Columns. - Maximum four (4) inches (+ -) one (1) inch.

Floor Slabs, Beams, Footings. - Maximum three (3) inches (+ -) one-half (1/2) inch.

2.17 RETEMPERING.

Retempering of concrete which has partially hardened: that is, mixing with or without additional cement, aggregate, or water, will not be permitted.

2.18 DEPOSITING.

Concrete shall not be placed until the forms and reinforcement have been approved by the Engineer. Concrete shall be conveyed from the mixer to the place of final deposit as rapidly as possible by methods which will prevent the separation of loss of ingredients. It shall be deposited in the forms as nearly as practicable in its final position with lifts not over one and one-half (1 1/2) feet high, so as to maintain a plastic surface approximately horizontal. Concrete shall not be dropped more than eight (8) feet unless a suitable chute or tube is used. Forms for walls, or other sections of considerable height, shall be provided with openings, or other devices shall be used which will avoid accumulations of hardened concrete on the forms or metal reinforcement. Under no circumstances shall concrete that has partially hardened be deposited in the work. Temporary joints shall not remain exposed for more than forty-five (45) minutes before adjacent concrete is placed. Concrete shall be continuously inspected by the inspector, who shall be afforded an opportunity to check the forms for accuracy, cleanliness and position of reinforcing before the placing is started. Concrete shall not be placed in the forms unless the Engineer has been notified twenty-four (24) hours in advance of concrete placement.

2.19 SUBGRADE PREPARATION.

Subgrade for slabs over native earth or fill shall be finished to exact location and section of bottom of slab and shall be maintained in a smooth, compacted condition, until concrete is placed. Subgrade shall be thoroughly moistened but not muddy, at time concrete is placed.

2.20 COMPACTING.

Concrete, during and immediately after depositing shall be thoroughly worked around the reinforcement and embedded fixtures and into corners of the forms. Internal vibrators shall be used for all walls, and self-supporting beams or slabs. Vibrators shall be handled by experienced workmen and care shall be taken to avoid separation of aggregate due to over vibration. At least one (1) vibrator shall be used for each fifteen (15) cubic yards per hour of concrete placed. Standby vibrators shall be kept on hand.

2.21 CONSTRUCTION JOINTS.

Concrete in each unit of construction shall be placed continuously, and the Contractor shall not be permitted to begin work on any part unless his facilities and forces are sufficient to complete the unit without interruption. All joints in concrete shall be located as indicated on the drawings and as approved by the Engineer. The Contractor shall submit to the Engineer for approval, drawings marked to show the location and sequence of pours.

All construction joints shall be made as watertight as possible. A waterstop shall be provided where called for on the drawings or where deemed necessary by the Engineer. Where these methods fail, the joint shall be grouted under pressure after the concrete has set and forms have been removed.

The surface of construction joints in any location shall be thoroughly cleaned and roughened by dry method sandblasting to remove all laitance and expose aggregate solidly embedded in the mortar matrix.

2.22 BONDING.

Before new concrete is deposited on or against concrete which has set, the forms shall be retightened, the surface of the set concrete shall be roughened, thoroughly cleaned of foreign matter and laitance as specified under Section 2.21 "Construction Joints," and sprayed with water so that the concrete is saturated but no free water is left on the surface. The new concrete placed in contact with hardened or partially hardened concrete, shall contain an excess of mortar to insure bond. To insure this excess mortar at the juncture of the

hardened and newly deposited concrete on vertical and inclined surfaces, the cleaned and saturated surfaces of the hardened concrete shall first be slushed with a coating of neat cement grout against which the new concrete shall be placed before the grout has attained its initial set. For horizontal surfaces, a layer at least one (1) inch thick of cement mortar composed of one (1) part cement and two (2) parts sand shall be placed before depositing the concrete.

2.23 CURING.

(a) Water Curing. - Uniformed concrete surfaces shall be covered with wet burlap mats as soon as the concrete has sufficiently set, and shall thereafter be kept wet under wet burlap until backfilled or for fourteen (14) days after the concrete is placed. Where drying conditions are severe, as determined by the Engineer, fog sprays shall be employed to prevent checking of the fresh concrete surface. Immediately following the first leveling, the fog spray will absorb moisture and shall be discontinued when the applied moisture is rejected. Fog spraying shall be continued as specified until the finished surface has attained sufficient strength to permit flooding or covering with burlap mats.

Formed surfaces, both interior and exterior, shall be water cured under burlap mats or by water sprays beginning as soon as the forms are stripped. Prior to stripping of forms, the concrete shall be kept moist by the water sprays.

(b) Curing Compounds. - With the approval of the Engineer, concrete surfaces may be cured by curing compound as defined below. Any concrete curing compound shall be of a nature and composition not deleterious to concrete, and thinned to a working consistency either with a volatile solvent or by emulsification with water. The curing compound shall be of a standard and uniform quality ready for use as shipped by the manufacturer.

Curing compound shall form a continuous, unbroken membrane which shall adhere to moist concrete and which will neither disintegrate, check, peel from the surface, nor show signs of such deterioration within thirty (30) days after application under actual working conditions. The compound shall be sufficiently transparent and free from color that there will be no permanent change in the color of the concrete. The compound shall contain, however, a temporary dye of sufficient color to make the membrane clearly visible for a period of at least four (4) hours after application. If the Contractor applies a deleterious compound to paint, plaster, gunite, or other surface treatment, the surface shall be thoroughly sandblasted to remove all vestiges of the compound at the Contractor's expense.

2.24 PROTECTION OF CONCRETE CONSTRUCTION.

All surfaces shall be protected against injury. wheeling, working, or walking on the concrete shall not be permitted during the first seventy-two (72) hours after placing. All slabs subject to wear shall be covered with a layer of sand or other suitable material as soon as the concrete has set, and shall either be cured by the use of a curing compound or shall be kept wet for not less than fourteen (14) days, or shall be kept covered for the same period with Sisalcraft paper or other similar tough water proof paper. All joints between adjacent strips of paper shall be sealed.

No concrete shall be placed during rain; and during such weather, all concrete placed within the preceding twelve (12) hours shall be protected with waterproof canvas or other suitable coverings. These coverings shall be provided and kept ready at hand.

All concrete construction shall be protected from excessive loadings.

2.25 REPAIR AND PATCHING.

After removing forms and before the concrete is thoroughly dry, any poor joints, voids, stone pockets or other defective areas and all tie holes shall be patched. Defective areas shall be chipped away to a depth of not less than one (1) inch with the edges perpendicular to the surface. The area to be patched with a space of at least six (6) inches wide entirely surrounding it shall be wetted to prevent adsorption of water from the patching mortar. The patch shall be made of the same materials and proportions as used for the concrete, except that the coarse aggregate shall be omitted and white Portland cement substituted for a part of gray Portland cement. The amount of mixing water shall be as little as consistent with the requirements of handling and placing.

The mortar shall be thoroughly compacted into place slightly higher than the surrounding surface. After being undisturbed for one to two (1 to 2) hours to permit initial shrinkage, the patch shall be finished to match the adjoining surface.

Tie holes left by the withdrawal of form clamp rods or holes left by removal of snap ties shall be filled solid with mortar. For holes passing entirely through the wall, a plunger-type grease gun or other device shall be used to force mortar through the wall, starting at the back face. When the hole is completely filled, the excess mortar shall be struck off with a cloth, flush with the surface. Holes not passing entirely through the wall shall be filled with a small tool that will permit packing the hole solid with mortar, any excess mortar being struck off flush with the surface.

2.26 PLACING REINFORCING STEEL.

Reinforcing steel, before being positioned, shall be cleaned thoroughly of mill and rust scale or other coating that will destroy or reduce the bond. Reinforcement appreciably reduced in section shall be rejected. Where there is delay in deposition the concrete, reinforcement shall be re-inspected and when necessary, cleaned.

Reinforcement shall be carefully formed as indicated on the drawings. Stirrups and tie bars shall be bent around a pin having a diameter of not less than three (3) times the diameter of the bar. Except where specifically indicated otherwise on the drawings, bends for other bars shall be made around a pin having a diameter of not less than six (6) bar diameters. All bars shall be bent cold. Reinforcing steel shall not be bent or straightened in a manner that will injure the material. Bars with kinks or bends not shown on the drawings shall not be used. Heating of bars will be permitted only when the entire operation is approved by the Engineer.

Reinforcing steel shall be positioned accurately and secured against displacement by using annealed iron wire or suitable clips at intersections and shall be supported by concrete chairs or spacers, or metal hangers.

In slabs, beams, and girders, and walls subject to lateral pressure, splices of reinforcement shall not be made at points of maximum stress without the express approval of the Engineer. Splices, where permitted, shall provide sufficient lap to transfer the stress between bars bond and shear. Adjacent bars shall not be spliced at the same point. The minimum allowable lap at points of maximum stress shall be thirty (30) times the diameter of the larger bar of the splice, but in no case shall the lap be less than eighteen (18) inches.

2.27 FORM MATERIAL.

The following classification shall be used for all concrete form work:

Class I. - For permanent exposed concrete surfaces where architectural appearance is important. Class I forms shall be constructed with particular care to assure a high type of architectural finish of uniform texture free from visible irregularities, patch marks and discoloration's. Forms shall be of synthetic resin bonded plywood specially made for concrete work or non-warping hardboard. The entire surface shall be lightly sanded if necessary.

Class II. - For un-plastered interior of all rooms and for all surfaces in contact with water, such as interior walls of channels and tanks. These forms shall be of hardboard, steel or waterproof synthetic resin bonded plywood specially made for concrete work.

The Contractor will be permitted to use the most advantageous panel sizes and panel joint locations. Class II forms for painted concrete surfaces shall be free of all surface imperfections. Neat patches and minor surface imperfections will be permitted in forms for unpainted concrete provided the finished surface conforms to the requirements specified hereunder.

Class III. - For formed surfaces not exposed to view such as footings, backfilled walls and pipe trenches. These forms shall be of metal or of smooth planed boards in good condition, free from large or loose knots.

2.28 FORM CONSTRUCTION.

Exposed edges of concrete on the outside of structures and all those in the inside of structures shall be chamfered or beveled at an angle of 45 degrees, bevel being one (1) inch on a side. If so directed by the Engineer, however, the Contractor shall provide square edges for any portion of the work.

All dirt, chips, sawdust and other foreign matter shall be removed from within the forms before any concrete is deposited therein. Forms previously used shall be thoroughly cleaned of all dirt, mortar and foreign matter before being

used. Before concrete is deposited within the forms, all inside surfaces of the forms shall be thoroughly coated with an approved oil.

Bolts, rods or single wires shall preferably be used for internal ties, and if so used, shall be so arranged that when the forms are removed, no metal shall be within one (1) inch of any surface. Twisted wire ties will not be permitted in the forms for any wall later to be subjected to water pressure. The Contractor shall take due precaution to prevent future leakage or seepage along ties in all walls which will be subjected to water pressure. Ties used in all such walls must be cut back into the face of the wall at least one (1) inch and the resulting holes pointed up with one to three (1:3) mortar.

Temporary openings shall be provided at the base of the column and wall forms and at other points where necessary to facilitate cleaning and inspection before depositing concrete.

Forms, bracing and shores shall be kept in place until removal is approved by the Engineer and in no case shall removal commence earlier than the following schedule:

Sides of footings and rafters	1	days
Walls above ground	3	days
Walls below ground	7	days
Columns	10	days
Slabs	14	days
Beams	21	days

Members subject to additional loads during construction shall be adequately shored to support both member and construction loads in a manner that will protect member from damage.

2.29 FINISH OF FORMED SURFACES.

All finished or formed surfaces shall conform accurately to the shape, alignment, grades and sections as shown on the drawings or prescribed by the Engineer. Surfaces shall be free from fins, bulges, ridges, offsets, honeycombing or roughness of any kind, and shall present a finished, smooth, continuous, hard surface. All sharp angles, where required, shall be rounded or beveled.

In case of floor and flat roof surfaces where drains are provided, all exterior concrete floor, sidewalk and flat surfaces, the Contractor shall be particularly careful to provide and adequate slope to the drains or to suitable points of disposal. The direction of slope and the amount of crowning generally are shown on the drawings, otherwise they shall be subject to the approval of the Engineer.

Where Class I forms are required, the surface of the concrete shall be given the following finish: After wetting the surface, a grout shall be rubbed in using a rubber float or burlap. The grout shall be made by mixing one (1) part of cement and one and one-half (1 1/2) parts of fine sand with sufficient water to give it the consistency of thick paint. After the grout hardens sufficiently, it shall be scraped from the surface with the edge of a steel trowel without disturbing the grout in the air holes. After further drying, the surface shall be rubbed with burlap to remove all surface grout. The entire surface shall be finished to secure a uniform texture.

2.30 FINISH OF SLABS.

(a) **Wood Float Finish.** - The forms shall be completely filled with concrete with as little working as possible. All high or low spots exceeding one-fourth (1/4) inch in ten (10) feet shall be eliminated. The surface shall then be wood-floated until it is smooth and free from blemishes.

(b) **Broomed Finish.** - Surfaces to receive a broomed finish shall be wood-floated as specified above, followed by steel troweling. After steel troweling and before initial set, the surface shall then be slightly roughened by means of a broom or a burlap mat to produce an even textured surface finish.

2.31 INSERTS.

Where pipes, castings or conduits are to pass through the walls, the contractor shall place such pipes or castings in the forms before pouring the concrete, or in special cases, with the express consent and approval of the Engineer or as specified herein, shall build approved boxes in the forms to make openings for subsequent insertion of such pipes, castings, or conduits. To withstand water pressure and to insure watertightness around the openings so formed, the boxes or

cores shall be provided with continuous keyways all the way around, and shall have a slight flair to facilitate grouting and the escape of entrapped air during grouting. The grout shall contain Embeco or similar material and shall be mixed and placed in accordance with manufacture's instruction.

Additional reinforcement shall be provided around such openings, if large, to meet the approval to the Engineer. The pipes, castings, or conduits, as specified, shall be grouted in place by pouring in grout under a head of at least four (4) inches. The grout shall be poured, rammed or joggled into place to fill completely the space between the pipes, castings, or conduits, and the sides of the openings, so as to obtain the same watertightness as through the wall itself. The grouted castings shall then be water cured. The grouting material so placed shall be surfaced when the forms are removed to give a uniform appearance to the wall if such wall will be exposed to view.

The Contractor shall set accurately and hold in exact position in the forms until the concrete is poured and set, all gate frames, gate thimbles, special castings, channels, or other metal parts that are to be embedded in concrete, and shall furnish and set accurately all inserts and anchor or other bolts necessary for the attaching of piping, valves, metal sash, and equipment. All nailing blocks, plugs, strips and the like, necessary to the attachment of trim, finish, and similar work, and all wires for suspending ceilings will be furnished and placed by the Contractor.

2.32 GUNITE.

When the Contractor elects or the Engineer specifies the use of gunite, the Contractor shall furnish and install such gunite according to the special technical provisions of the specifications.

2.33 PRESTRESSED CONCRETE.

When prestressed construction is specified by the Engineer, or is submitted as an acceptable alternate by the Contractor, it shall be according to the special technical provisions of these specifications.

2.34 MISCELLANEOUS CONCRETE MIXES.

Miscellaneous concrete mixes shall be as listed as follows:

Use	28 - day Strength	Mix
Grout	2,000	Seven (7) sack Portland cement with pea gravel.
Mortar	1,800	One (1) part Portland cement, one-fourth (1/4) to one half (1/2) part hydrated lime or lime putty, aggregate not less than two and one-fourth (2 1/4) and not more than three (3) times the sum of the volumes of the cement and lime used.
Coarse grout for filling masonry blocks and for bond beams	2,000	One (1) part Portland cement to which may be added not more than one-tenth (1/10) part hydrated lime or lime putty, and two (2) to three (3) parts sand, and not more than two (2) parts pea gravel.

2.35 COLD WEATHER REQUIREMENTS.

Adequate equipment shall be provided for heating the concrete during freezing or near freezing weather. No frozen materials or materials containing ice shall be used.

All concrete materials and all reinforcement, forms, fillers and ground which the concrete is to come in contact with shall be free from ice and frost. Whenever the temperature of the surrounding air is below 40 degrees F, all concrete placed in the forms shall have a temperature between 70 degrees F and 80 degrees F and an adequate means shall be provided for maintaining a temperature between 50 degrees F and 80 degrees F during the curing period.

The housing, covering or other protection used in connection with curing, shall remain in place and intact at least twenty-four (24) hours after the artificial heating is discontinued. The use of salt or chemicals for the prevention of freezing is prohibited.

When heating of concrete materials is required, the mixing of water and aggregate shall be heated to not more than 90 degrees F prior to being placed in the mixer, so that the temperature of the mixed concrete shall not be less than 70 degrees F not more than 80 degrees F. Aggregates shall be heated either by steam or by dry heat, and the heating apparatus shall be of a type which will heat the mass uniformly and in such a manner as to preclude areas, or hot spots, which will burn the material. Flame throwers, or other, similar direct heating devices will not be allowed.

COUNTY OF SAN BERNARDINO
SPECIAL DISTRICTS DEPARTMENT
TECHNICAL SPECIFICATIONS

**SECTION 3
PIPELINE MATERIALS
AND SPECIFICATIONS**

3.1 GENERAL.

This portion of the work shall include the furnishing and installation in conformance with the plans and specifications, true to line and grade, and free from leaks, cracks, and obstructions. Where choices are allowed, the Contractor shall select such materials and construction methods as will result in a satisfactory completed project. Materials and equipment used in the work shall be **New** and **Unused** unless otherwise specified. In case a reference is not clear as to which of several grades is desired, the highest quality material shall be used. Materials and strength of pipe shall be as shown on the plans. Unless two (2) or more materials are approved as equals, the Contractor shall not substitute another material for the one specified.

3.2 VITRIFIED CLAY PIPE (VCP) AND CLAY FITTINGS

3.2.01 Materials. - Vitrified Clay Pipe (VCP) and Clay Fittings shall be extra strength, durable, first quality, well-burned clay pipe in accordance with the Western Regional Standards of the National Clay Pipe Institute. Crushing strength shall be determined by the three (3) edge bearing method of ASTM C 301, and hydrostatic testing shall be at ten (10) psi as described in the Clay Pipe Engineering Handbook.

Each pipe and fitting shall be marked with the name of the manufacturer or his trademark.

The Engineer or Inspector may reject any pipe or fitting which contain excessive dimensional distortion as defined by the West Coast Standards of the National Clay Pipe Institute, foreign matter fused into the pipe, breaks which would affect the watertightness of the pipe and cracks which extend through the entire thickness of the pipe barrel.

3.2.02 COMPRESSION JOINT FOR VCP.

(a) Molded Compression joint. - When molded compression-type joints are used to join VCP, the joint shall be manufactured in accordance with ASTM C 425. The joints shall be "Wedge-Lock," Speed Seal," or approved equal.

(b) Mechanical Compression Joint. - When mechanical compression-type joints are used to join VCP, the joint shall be manufactured in accordance with ASTM C 594, "Test Condition II." The joint shall be as manufactured by Mission Clay Products Corp., "Band-Seal Type II Mainline Joint," with a stainless steel shear ring, or approved equal.

3.2.03 Hot-pour Joints. - Hot-pour joints will not be permitted.

3.3 ASBESTOS-CEMENT SEWER PIPE (ACP). - Due to the carcinogenic properties of asbestos fibers. Asbestos Cement pipe shall not be used in sanitary sewer systems.

3.4 REINFORCED PLASTIC MORTAR PIPE (RPM).

(Not permitted)

3.5 CAST-IRON PIPE (CIP) SEWER MAIN AND LATERAL.

All cast-iron pipe shall be Class 22, Class 23, or Class 24, manufactured in accordance with American National Standards Institute, Inc. Standards ANSI Specification A 21.6 and Federal Specification WW-P-421. Cast-iron pipe may, at the Contractor's option have mechanical joints or be jointed by the use of one hundred twenty-five (125) pound ANSI flanges or Victaulic-type couplings. Where flexibility of joints is a factor, such as at connection between inside and outside piping, a flexible-type joint such as Victaulic-type couplings shall be used.

3.5.01 Flanged Joints. - Bolts, nuts and washers for flanged joints shall conform to the recommendations of the pipe manufacturer and shall be uniformly tightened. Ring gaskets shall be one-sixteenth (1/16) inch rubber or neoprene lubricated and installed in accordance with the manufacturer's recommendations.

3.5.02 Mechanical Joints. - Mechanical joints shall consist of a stuffing box into which an endless rubber ring is compressed by a follower gland. The gasket must be fully confined and under constant compression. Mechanical-joint pipe shall be installed in accordance with manufacturer's recommendations. Gasket shall conform to American National Standards Institute Specification A 21,11.

3.5.03 Victaulic-type Couplings. - Cast-iron pipe for Victaulic-type couplings shall have either grooved or

shouldered ends. An endless rubber gasket of C-shaped cross section shall be used in each coupling. Couplings shall be installed in accordance with manufacturer's recommendations.

3.6 POLYVINYL CHLORIDE (PVC) SEWER MAIN AND LATERAL.

3.6.01 Scope. - Polyvinyl Chloride (PVC) sewer pipe material for sizes up to and including twelve (12) inch diameter pipe.

3.6.02 Material. - Pipe and fittings shall be made from PVC compound as defined in ASTM D 1784. Pipe and fittings shall meet the requirements of ASTM D 3034 with the following exception:

All pipe and fittings shall have rubber joints capable of withstanding an internal pressure conforming to pipe manufacturer's recommendations. The rubber ring shall be made of a natural or synthetic rubber base compound, conforming to the requirement of ASTM D 1869. The compound shall be resistant to acids, alkalies, solvents and greases encountered in sanitary sewers. Solvent weld connections will be allowed only for end caps, repairs, saddles, and factory-fabricated fittings.

The pipe shall have a minimum "pipe stiffness" of $F/Y=46$ measured at five percent (5%) deflection.

This pipe stiffness shall be measured in accordance with ASTM Designation D 2412, Test for External Loading Properties of Plastic Pipe by Parallel-Plate loading. The pipe shall have a maximum Standard Dimension Ratio (SDR) of thirty-five (35).

3.6.03 Fittings. - All fittings and accessories shall be as manufactured and furnished by the pipe suppliers or approved equal.

3.6.04 Installation. - Pipe and fittings shall be delivered and installed in accordance with the pipe manufacturer's recommendation and ASTM D 21321, except only Class I, II, and III embedment materials will be considered suitable for PVC installations. PVC sewer pipe shall not be installed where soil conditions preclude a firm stable trench wall.

3.6.05 Connections to Concrete Structures. - Connections to concrete structures, such as manhole bases, shall be watertight. An asbestos-cement connection coupling, as approved by the Engineer, shall be precast directly into the manhole base so that the PVC sewer pipe is not in contact with the concrete, thus providing a flexible joint.

3.6.06 Allowable Vertical Deflection. - The allowable initial (after backfilling and compaction) vertical deflection shall not exceed five percent (5%) of the average inside diameter of the pipe in an unloaded condition.

Due to the flexible characteristics of PVC pipe, the Contractor may have to exceed the specification requirements for backfill material and minimum depths on rigid pipes. Any additional costs incurred for the installation of flexible pipe shall be borne by the Contractor.

3.6.07 Testing. - Testing shall be done in accordance with Sections 3.8 and 6.0 of these specifications.

3.6.08 Marking. - Each length of pipe shall be marked at least once by the manufacturer, with trade name, lot identification, nominal size, the ASTM number, and the type and grade.

3.7 ACRYLONITRILE BUTADIENE STYRENE (ABS) SEWER MAIN AND LATERAL.

3.7.01 Scope. - Acrylonitrile butadiene styrene (ABS) truss pipe as herein specified is defined as an internally braced, double-wall pipe for use in gravity sanitary sewers. Six (6) inch diameter and smaller shall be solid-wall pipe.

3.7.02 Material. - Truss sewer pipe shall be manufactured by extruding ABS thermoplastic into a truss with inner and outer walls connected by webs.

The pipe and joints shall conform to the requirements of ASTM D 2680.

3.7.03 Joints. - Chemically welded joints shall be made in conformance with the pipe manufacturer's recommendations. Both a primer and a cement shall be of the composition recommended by the manufacturer. The primer and cement shall be of the composition recommended by the pipe manufacturer.

3.7.04 Physical Requirements. - The tests contained herein are quality-control tests. Pipe meeting these quality-control requirements will be acceptable for use in sanitary sewers.

(a) Truss Pipe. - A six (6) inch long piece, when tested by ASTM D 2412, shall equal or exceed the following values even after twenty-four (24) hours immersion in five percent (5%) solutions by weight of H₂SO₄ (Sulfuric Acid) when deflection reaches five percent (5%):

Nominal Diameter (Inches)	Minimum Diameter (Inches)	Minimum EL-Lb./In.	F/Y Lb/SqIn.
8	7.75	2,400	200
10	9.75	4,600	200
12	11.75	8,100	200
15	14.75	15,900	200

The F/Y shall be computed by dividing the load in (Lbs./In.) at five percent (5%) by the deflection in inches. Pipe shall not fail when deflected ten percent (10%).

(b) Solid Wall Pipe. - Pipe and joints shall confirm to ASTM 2751-75. The pipe shall have a maximum Standard Dimension Ratio of thirty-five (35).

3.7.05 Couplings and Fittings. - Couplings and fittings shall be manufactured or materials having equal or superior chemical and physical characteristics as the pipe itself. Each solvent weld-type coupling shall be accurately formed so as to have the proper dimension necessary to assure a leak-proof joint. One (1) coupling shall be furnished with each standard length of pipe.

3.7.06 Installation. - Pipe and fittings shall be delivered and installed in accordance with the pipe manufacturer's recommendations. The pipe manufacturer's field manager shall be present during the first day of pipe-laying operations to instruct personnel in the installation of the pipe.

3.7.07 Manholes and Special Structures. - An O-ring coupling and water stop shall be installed at the point of entry and exit of the sewer, through manholes and special structures. The coupling shall be placed so that the flared end will be flush with the outside wall of the structure. No concrete shall be placed past the flared end of the coupling.

3.7.08 Allowable Vertical Deflection. - The allowable initial (after backfilling and compaction) vertical deflection shall not exceed five percent (5%) of the average inside diameter of the pipe in an unloaded condition.

3.7.09 Marking. - Each length of pipe shall be marked at least once by the manufacturer, with trade name, lot identification, nominal size, the ASTM number, and the type and grade.

3.9.02 PVC Fittings.

(a) **General.** - Fittings shall be of the same material as the pipe, and in no case shall have thinner walls than that of the pipe furnished. Where molded fittings are used, they shall be made of NSF-approved material.

Samples of each type of fitting shall be submitted for the Engineer's approval.

The dry fit of fittings and coupling sockets shall be snug. Building up the joint to overcome a loose fit with multiple layers of filler solvent shall not be permitted.

(b) **PVC Couplings.** - Couplings shall be of the extruded type, designed to be interference fit for at least one-half (1/2) of the socket depth. They shall have a beveled entrance to permit the wiping off of the solvents on male end while being installed. The following will be considered the minimum socket depth for PVC couplings:

Size (Inches)	Socket Depth (Inches)
6	5.000
8	6.000

The wall thickness of the PVC couplings shall be equal to SDR 17 pipe or shall be one-tenth (1/10) of an inch thick, whichever is greater.

(c) **Elbows.** - Elbows shall be long radius bends with minimum walls equal to that of the pipe joining or shall be one-tenth (1/10) of an inch thick, whichever is greater. Tapered-welding sockets shall be equal to those required for couplings. Standard elbows, as manufactured by NSF Standards, shall be acceptable but are subject to special blocking and bedding at no extra cost, unless deep-socket adapters have been properly installed.

(d) **Tees.** - Tees shall be a molded fitting with NSF approval. A deep-socket adapter shall be installed in each outlet by the pipe manufacturer or by the Contractor at least twenty-four (24) hours before field installation. The deep-socket adapter shall have a socket depth and wall equal to the coupling.

3.9.03 PVC Welding Solvents. - PVC welding solvent shall be purchased from the manufacturer of the pipe.

The PVC welding solvent shall be compounded to conform with the socket fit and the weather conditions at the time of installation.

3.9.04 PVC Pipe Laying. - The pipe, fittings, and valves shall be placed in the trench with care. Under no circumstances shall pipe or other material be dropped or dumped into the trench. The pipe shall not be dragged in a manner that would cause scratching of the pipe surface. An excessive amount of scratching on the surface of the pipe will be considered cause for rejection.

The pipe shall be snaked into the trench, either employing the natural snaking tendency or the pipe shall be laid from one side to the other on alternate lengths.

3.10 PIPE JOINTS.

Upon the District's request, the Contractor shall furnish for approval, the pipe manufacturer's drawings showing dimensions and manufacturing tolerances of pipe and joint to be used on the work.

3.11 TESTING FREQUENCY AND FINAL ACCEPTABILITY OF PIPE.

The District may call for crushing and hydrostatic testing of up to one-half percent (0.5%) of the total pieces of nonmetallic pipe of each size to be used in the work. If any of these tests fail to meet the tabulated design strength and/or the listed hydrostatic test, the testing frequency shall be increased so that two percent (2%) of the total pieces of each size are being tested for bearing and bursting strength. If consistent failures occur, the entire lot of pipe which the samples represent shall be rejected.

Notwithstanding prior factory or yard inspection, the District shall have the right to reject any damaged or defective pipe found on the job, which in its opinion will affect the durability of the installation, and the District may order its removal from the work.

3.12 INSTALLATION OF PIPELINES.

Pipe laying shall proceed upgrade with the spigot ends of bell-and-spigot pipe pointing in the direction of the flow. Each pipe shall be laid true to line and grade and in such manner as to form a close concentric joint with the adjoining pipe, following manufacturer's instructions for the specific joining method being used. All pipe and fittings shall be placed in the trench with care.

3.13 Cleanouts.

The pipe for the cleanout shall be of the same size and material as the sewer main. The cleanouts shall be constructed as shown on the District's Standard Drawing No. E-8 and installed at the locations indicated on the plans.

3.14 Tees.

Tees shall be of the same materials as the sewer main, and the longitudinal barrel of the tee shall be of the same size as the sewer main. Tees of the size called for in the plans shall be installed at approximately the locations shown on the plans. The exact location will be determined in the field by the Engineer, to best service the property in question. A suitable plug shall be provided and installed prior to backfilling operations to provide a watertight joint.

The Contractor shall reference each tee connection in the field with a surface marker. The surface marker shall be as specified on the District's Standard Drawing No. E-9 or No. E-10.

3.15 Sewer Laterals.

The sewer laterals shall be constructed as shown on the District's Standard Drawings No. E-9, No. E-10, and No. E-11.

Sewer laterals of the size called for on the plans shall be installed at approximately the locations shown on the plans. The exact location will be determined in the field by the Engineer, to best service the property in question. A suitable plug shall be provided and installed prior to backfilling operation to provide a watertight joint. Sewer lateral and building sewer pipe material shall be as specified in Section 3, "Pipe Line Materials and Installation," of these specifications.

The Contractor shall reference each sewer lateral connection point in the field with a surface marker. The surface marker shall be as specified on the District's Standard Drawing No. E-9 and E-10.

Sewer laterals in waterways, easement, and deep cuts should have the house sewer service brought to a minimum depth of five (5) feet. Sewer laterals in waterways will be constructed of cast iron exclusively, cast iron construction will extend up and out of the waterway ten (10) feet, or to the One-Hundred Year (100) flood level.

3.16 Bedding.

Unless otherwise called for in the plans and specifications, "normal bedding" material to provide special or normal bedding shall mean coarse granular material acceptable to the Engineer with a maximum particle size of 1/2 - Inch. Reference is made to Standard Drawing No. E-18.

Plastic pipe shall be bedded as shown in the following table:

Type of Pipe	Depth of Cover in Feet	Bedding Required
traffic	less than 4	Concrete blanket per Standard Drawing E-19 for or Special Design
Solid Wall (ABS and PVC) 4-Inch to 15-Inch size	4 to 17	Crushed rock bedding to spring line of pipe
	17 to 30	Concrete cradle per Standard Drawing E-18
	Greater than 30	Special Design

traffic	Less than 4	Concrete blanket per Standard Drawing E-19 for or Special Design
ABS composite 8-Inch or larger	4 or 9	Normal bedding per Standard Drawing E-18
or		
ABS solid wall 4-Inch to 6-inch diameter	9 to 20	Crushed rock bedding to spring line
	20 to 30	Encasement per Standard Drawing E-18 or
	Greater than 30	Special Design

3.17 Excavation and Backfill.

The Contractor is directed to section 1, "Earthwork," of these specifications for all items pertaining to excavation and backfill.

3.18 Pavement Removal and Replacement.

The Contractor is referred to Section 8, "Removal and Replacement of Paved Surfaces," of these specifications.

3.19 Leakage Tests.

Leakage tests shall be in accordance with Section 6, "Cleaning and Testing," of these specifications.

3.20 Pipeline in Casing.

The Contractor is referred to Section 5, "Concrete Blankets and Conductor Pipe," of these specifications.

3.21 Pipe Joint Deflections.

Short lengths of pipe shall be required to make curved alignments of the sewer without exceeding the manufacturer's recommendations for joint deflections.

3.22 Grease Interceptors.

Need for and sizing of, will be determined through the "Feasibility Study" process for new installations. In all installations, clear visibility, from above, of both the inlet and outlet pipes will be provided for by incorporating standard manhole ring and covers in the design. Sizing may be recommended by the "Feasibility Study" but will be set by San Bernardino County, Department of Environmental Health Services.

COUNTY OF SAN BERNARDINO
SPECIAL DISTRICTS DEPARTMENT
TECHNICAL SPECIFICATIONS

SECTION 4 MANHOLES AND CLEANOUTS

4.1 GENERAL

All manholes shall be constructed in conformance with the District's Standard Drawing No. E-18, No. E-2, E-6. All such structures shall be built into the sewer lines at the locations shown on the plans. Pipe for future lateral sewer lines shall be built into the structures as shown on the plans, and the outer ends closed with a cap securely fixed in place. The caps shall be so fixed as to be easily removed in the future and shall be watertight.

4.2 PRECAST MANHOLES.

Precast manhole sections will be manufactured in a plant designed for this type of work. All units will conform to the details on the above-referenced drawings with eccentric cone top sections. Concrete used in the precast section shall be manufactured of approved and selected materials in such proportions as per Section 2, "Concrete Construction," of these specifications, with a minimum compressive strength of 3000 psi. Sections will be compacted by vibration or centrifugal force and steam, sprinkling, membrane solution or a combination of these methods. Manholes shall conform with ASTM C 478.

4.2a PREFABRICATED ABS MANHOLES.

Prefabricated ABS manholes will be manufactured in a plant designed for this type of work. All units will confirm to the details on the above-referenced drawings. Installation will be per manufactures recommendations. Bedding will be Class 1: angular, 1/2 to 3/4 inch maximum size, well graded crushed stone, coal, slag, cinders or crushed shells (ASTM D 2321 allows the use of such large sizes in not consistent with the requirements for uniform haunching and embedment, particularly for small pipe).

4.3 MANHOLE BASE.

Manhole bases shall be monolithic construction of Class IV concrete and shall be poured to the size, line and grade as shown on the standard drawings and plans. Drop-manhole bases shall be constructed as detailed on the District's Standard Drawing E-2. The Contractor is referred to Section 2, "Concrete Construction," of these specifications.

In laying the pipe up to structures, no pipe shall be allowed to project beyond the inside of the wall of the structure. Flexible joints shall be provided in all sewer pipes outside of manholes, but within twelve (12) inches of concrete base. If required by district engineer.

A notch or groove confirming to the precast manhole section shall be formed on top of the base section.

4.4 PRECAST MANHOLE JOINTS.

Precast manhole sections shall be tongue and groove alternately on both ends of the sections, and shall be laid with the grooved portion facing up. Each section shall be set to enable the manhole to rise vertically above the base.

A concrete waterproof mortar shall be placed on the top of each ring, completely covering the grooved portion prior to the installation of the next precast section. Excess mortar shall flow out equally on both sides of the joint for the complete circumference of the ring. Finish mortar joint should have a minimum thickness of one-fourth (1/4) inch.

Mortar shall consist of one (1) part by volume of cement and three parts by volume of sand. Mortar shall be mixed in a suitable mixer in a watertight mixing box. The materials must be thoroughly mixed dry until the mass assumes a uniform color and then sufficient water should be added to bring the mixture to a workable consistency. No mortar which has begun to set shall be used and no retempering thereof will be permitted. Mortar shall conform to Section 2.34 of these specifications.

4.5 GRADE RINGS.

Precast grade rings shall be used to reach desired height of the manhole cover ref. drawing E-2. A maximum vertical adjustment using grade rings is twenty (20) inches, adjustments greater than this require the replacement of a barrel section. Minor adjustment to the ring and cover shall be made by the use of "Shims" under the frame. Grade rings are not required for manholes constructed in easements unless needed for adjustment to finish grade.

4.51 HIGH DENSITY POLYETHYLENE GRADE RINGS

High density polyethylene grade rings used in lieu of precast concrete ring must be approved by the district engineer before installation. The adjustment rings shall be manufactured from polyethylene plastic as ASTM Specification D-4976. The material properties shall be tested and qualified for use per the ASTM test method referenced in the above ASTM standard. The annular space between the rings and cone basin, the rings, and the rings and cover frame shall be sealed utilizing an approved butyl sealant. All adjustment for matching road grade shall be made utilizing a molded and indexed slope ring.

4.6 MANHOLE STEPS.

Manhole steps will not be allowed except for manholes constructed within the City of Big Bear Lake where steps are required

4.7 BRICK MANHOLES. Brick manholes are not acceptable for new construction.

4.8 CLEANOUTS.

Cleanouts shall be constructed as shown on the District's Standard Drawing No. E-15, and in conformance with the notes contained therein.

4.9 CASTINGS.

All castings shall be of tough gray iron, free from cracks and swells. The iron shall conform to the requirements of ASTM A 48, Class 30.

4.9.01 Manhole Frames and Covers. - Manhole frames and covers to be constructed in easements shall be Long Beach Iron Works No. X 103 D, or approved equal. All other frame and covers shall be Long Beach Iron Works No. X-106E, or approved equal. In no case shall the diameter of a manhole be less than twenty four (24) inches, inside diameter.

Covers shall be diamond tread finish and shall be provided with a "lifting receptacle" per District's Standard Drawing No. E-5. All frames and covers are to be machined to fit (non-rocking).

4.9.02 Cleanout Frames and Covers. - Cleanout frames and covers shall be Long Beach Iron Works No. X-508B, or approved equal. Covers shall be diamond tread with the letter "S" stamped or integrally cast into the cover.

4.9.03 Nameplate. - The nameplate on each and every sanitary sewer manhole cover shall read as follows: "Sanitary Sewer."

4.9.04 Bolt-Down Frames and Covers. - Manhole frames and covers shall be drilled to match. Covers shall be counter bored to accept standard socket wrench and permit bolt heads to be flush with cover.

COUNTY OF SAN BERNARDINO
SPECIAL DISTRICTS DEPARTMENT
TECHNICAL SPECIFICATIONS

SECTION 5
CONCRETE BLANKETS AND
CONDUCTOR PIPE

5.1 CONCRETE BLANKET.

5.1.01 General. - Concrete blankets shall be constructed at the locations shown on the plans and in accordance with the District's Standard Drawing No. E-19. Concrete shall be of Class IV Portland cement concrete.

5.2 EXCAVATION AND BACKFILL.

The Contractor is referred to Section 1, "Earthwork," of these specifications.

5.3 STEEL CONDUCTOR TUBE.

5.3.01 Materials. - Steel conductor tube shall be butt welded of sheets conforming to ASTM A 283. Conductor tube used shall not have a thickness of less than one-fourth (1/4) inch. All field joints shall be butt welded in full circumference.

5.3.02 Installation. - Steel conductor tube of the size and thickness specified on the plans shall be installed in place by jacking methods without the use of water or air, at the

locations shown on the plans, and to grades required to install the sewer pipes and/or force mains. Should voids or loss of ground occur during jacking operations, said voids shall be filled with grout consisting of a lean mixture of cement and sand.

Pipes lines shall be installed within the conductor tube to the lines and grades shown on the plans. The sewer pipe shall be supported on lined steel casing insulators with plastic runners or skids. The size, type, spacing installation and manufacture of these insulators shall be per the manufacturer's recommendations and specifications. The annular space between the conductor tube and pipe shall be filled with sand. The pipe lines shall pass a successful test for leakage as provided in Section 6, "Cleaning and Testing," of these specifications.

5.4 CONCRETE CONSTRUCTION.

The Contractor is referred to Section 2, "Concrete Construction," of these specifications.

COUNTY OF SAN BERNARDINO
SPECIAL DISTRICTS DEPARTMENT
TECHNICAL SPECIFICATIONS

SECTION 6
CLEANING AND TESTING

6.1 GENERAL.

It is the intent of the plans and specifications that the completed sewer pipes of all types, along with manholes and other appurtenances, shall be watertight and clean.

6.2 INFILTRATION AND EXFILTRATION TEST.

Each section of sewer between two (2) successive manholes shall be tested for leakage or, at the option of the Engineer, for infiltration. In general, the leakage test shall be made on all sections of sewer except those where, in the Opinion of the Engineer, excessive ground water is encountered, the infiltration test shall be made.

Even though a section may have previously passed the leakage or infiltration test, each section of sewer shall be tested subsequent to the last backfill compacting operation in connection therewith, and upon approval and acceptance of necessary soils tests; wherein, in the opinion of the Engineer, heavy compaction of the Contractor or others may have damaged or affected the required watertight integrity of the pipe, structure, and appurtenances. The Contractor shall furnish all materials required for the tests and bear all costs in connection therewith. Tests shall be made in the presence of the Engineer.

If the exfiltration or infiltration rate as shown by the tests specified herein is greater than the amount specified, the pipe joints shall be repaired or, if necessary, the pipe shall be removed and re-laid by the Contractor at his expense. The sewer will not be considered acceptable until the leakage or infiltration rate, as determined by the test, is less than the allowable.

Air testing described in Section 6.3 may be used in lieu of water testing when approved by the District.

Exfiltration Test (water test)

Unless excessive ground water is encountered, each section of sanitary sewer, between two (2) successive structures, shall be tested by closing the lower end of the sewer to be tested and the inlet sewer of the upper structure with plugs or stoppers, and filling the pipe and structure with water to a point

four (4) feet above the invert of the open sewer in the upper structure.

Where the difference in elevation between the invert of the upper structure and the invert of the lower structure is more than fifteen feet, an air test per Section 6.3 hereof shall be used in lieu of the water test.

The total leakage shall be the decrease in volume of water in the upper structure. The leakage shall not exceed four-tenths (0.40) gallons per two (2) hour test period per inch of nominal diameter of pipe per one hundred (100) feet of sewer pipe being tested.

If the leakage, as shown by the test, is greater than allowed, the pipe shall be overhauled and, if necessary, replaced and re-laid until the joints and pipe shall hold satisfactorily under this test. All tests must be completed before street or trench is resurfaced, unless otherwise directed by the Engineer. The Contractor shall furnish all labor and materials for making the tests required, at his own expense.

Infiltration Test

If, in the construction of a section of the sewer between structures, excessive ground water is encountered, the test for leakage described above shall not be used, but instead, the end of the sewer at the upper structure shall be closed sufficiently to prevent the entrance of water. Pumping of ground water shall be discontinued for at least three (3) days after which the section shall be tested for infiltration. The infiltration shall not exceed four-tenths (0.40) gallons per two (2) hour test period per inch of diameter, per one hundred (100) feet of main line sewer being tested, and does not include the length of house laterals entering that section. Where any infiltration in excess of this amount is discovered before completion and acceptance of the sewer, the sewer shall be immediately uncovered and the amount of infiltration reduced to a quantity within the specified amount of infiltration before the sewer is accepted, at the expense of the Contractor. Should, however, the infiltration be less than the specified amount, the Contractor shall stop any individual leaks that may be observed when ordered to do so by the Engineer. The Contractor shall furnish all labor, materials, equipment and water for making the test required, at his own expense. All tests must be completed before street or trench is resurfaced, unless otherwise directed by the Engineer.

6.3 AIR TESTING.

The Contractor shall test all sewers that cannot be tested hydrostatically by means of the air test specified herein, unless otherwise directed by the Engineer. The length of the line tested at one time shall be limited to the length between adjacent manholes. Air test procedure shall be as follows;

Pressurize the test section to four (4) psi and hold at four (4) psi for not less than two (2) minutes. Add air if necessary to keep the pressure at four (4) psi. Disconnect air supply. When pressure decreases to three and one-half (3.5) psi, start stopwatch. Determine the time in seconds that is required for the internal pressure to reach two and one-half (2.5) psi. This time interval shall be greater than time given in the following table. The section of pipe shall not have passed if the time is less than shown. Release air from the opposite end of the section.

Sewer Size (in Inches)	Minimum Time (in Seconds)	Minutes & Sec.
4	113	1-53
6	170	2-50
8	226	3-46
10	283	4-43
12	340	5-40
15	425	7-5
18	510	8-30
21	595	9-55
24	680	11-20

When the prevailing ground water is above the sewer being tested, air pressure shall be increased forty-three hundredths (0.43) psi for each foot the water table is above the flow line of the sewer.

If the test is not passed, the leak shall be found and repaired to the satisfaction of the Engineer.

Sewer Building laterals shall be considered part of the MAIN sewer lateral to which they are connected and no adjustment of test time shall be allowed to compensate for the smaller diameter of the house sewers sewer lateral.

The pressure gauge used shall be supplied by the Contractor, shall have minimum divisions of one-tenth (0.10) psi, and shall have an accuracy of four hundredths (0.04) psi. Accuracy and calibration of the gauge shall be certified by a reliable testing firm at six (6) month intervals or when requested by the Engineer.

When the air-pressure test is used for testing of the pipe, the manholes shall be water tested. Each manhole shall be filled with water four (4) feet above flow line of the manhole with the inlet and outlet of each manhole plugged. The maximum leakage rate shall be ten (10) gallons per hour per manhole test to be run for a minimum of thirty (30) minutes.

6.4 TESTING - FORCE MAIN.

After trenches are backfilled and compacted, the force main shall be subjected to a hydrostatic pressure test of the

specified operating pressure for the class of pipe to be tested for a period of four (4) hours.

Care shall be taken to expel all air from the pipe line as the line is filled with water for the test. The water necessary to maintain this pressure shall be measured by means satisfactory to the Engineer. The leakage shall be considered as the amount of water entering the pipe during the test, less the measured leakage through the valves and bulkheads. Leakage shall not exceed the rate of twelve (12) gallons per inch of diameter per twenty-four (24) hours per mile of pipe. Any noticeable leaks shall be stopped and any defective pipe shall be repaired or replaced with new sections and retested as specified above before final approval and acceptance of the work by the Engineer. All labor, materials, equipment and water for tests, shall be furnished by the Contractor.

6.5 CLEANING.

Prior to putting any sewer into service, or before final acceptance, all sewer facilities shall be visually checked and all foreign objects, materials or obstructions removed from the facilities. If dirt, silt or other materials are found, the Engineer may require that the facilities be cleaned by flushing, balling, rodding or other means so that the materials may be removed from the system.

6.6 PIPE TESTING.

Tests of pipe for strength, straightness and durability shall be as required in Section 3, "Pipe Line Materials and Installation," of these specifications.

6.7 TESTING OF FLEXIBLE SEWER PIPE.

All sections of pipe shall be tested for water-tightness in accordance with Sections 6.2 and 6.3 of these specifications, after installation has been completed.

Prior to the above test, all sections shall be subject to a deflection performance test as follows:

All flexible sanitary sewer pipe (PVC and ABS, etc.) shall be tested for excessive deflections after back-fill has been placed and compacted but before leak testing and final paving operations.

A rigid mandrel, with a circular cross section having a diameter of at least ninety-five percent (95%) of the specified average inside diameter, shall be pulled through the pipe by hand. The minimum length of the circular portion of the mandrel shall be equal to the nominal diameter of the pipe. Obstructions encountered by the mandrel shall be corrected by the Contractor. All material, equipment and labor to perform the test shall be provided by the Contractor at no cost to the Owner.

The testing device shall be pulled through the completed pipe lines. If the device sticks in the pipe at any point, the pipe shall be repaired and retested. For acceptance, the device must pass through the entire section of line between structures in one pass without the use of excessive force.

6.8 TELEVISION INSPECTION.

For projects that exceed 5,000 lineal feet of main line pipe, television inspection shall be performed as described herein:

All newly installed commercial 6" and larger sewer laterals will have a television inspection performed.

The Contractor shall secure the services of a firm or agency for viewing and recording on video tape, newly installed sewer

pipelines. The total length of pipeline to be inspected by television shall be one hundred percent (100%).

Any defective pipe detected by the television inspection shall be removed and replaced by the Contractor, and an additional section of the sewer main between manholes shall be added to the total length of pipeline to be tested. Television testing shall include (1) a verbal tape describing the condition of the pipe inspected at various locations along the pipeline and (2) a digital readout of the locations of all laterals or tees.

COUNTY OF SAN BERNARDINO
SPECIAL DISTRICTS DEPARTMENT
TECHNICAL SPECIFICATIONS

SECTION 7
EROSION CONTROL SEEDING

7.1 GENERAL.

The Contractor shall provide erosion-control measures as defined herewith on all areas where the natural vegetation has been disturbed by the installation of sanitary facilities. If a ground cover other than natural vegetation has been disturbed, this section does not apply and the Contractor shall replace said ground cover in kind.

7.2 PREPARATION.

After the backfill has been compacted and the pipeline tested, the Contractor shall remove and dispose of rocks and debris from the area to be reseeded. No seeding shall be performed during windy weather or when the ground is too wet or in an untillable condition. The fertilizer and seed shall be spread before the straw cover material is applied. Commercial fertilizer shall not be applied until after the seed has been sown.

7.3 MATERIAL.

Materials shall consist of the following:

7.3.01 Seed. - The seed shall consist of the following mixture: Crested Wheatgrass, forty-seven percent (47%); Intermediate Wheatgrass, twenty-seven percent (27%); Wimmera Ryegrass, thirteen percent (13%); Blando Ryegrass, thirteen percent (13%). The seed shall be spread at the rate of one hundred (100) pounds per acre and shall be applied by the use of a "Cyclone Seed Sower" or equal.

7.3.02 Fertilizer. - The fertilizer shall be Ammonium Phosphate (16-20-0) spread at the rate of three hundred (300)

pounds per acre and shall be applied by the use of a "Cyclone Seed Sower" or equal.

7.3.03 Mulch. - After the application of the seed and fertilizer, new straw (stable bedding straw shall not be used) shall be uniformly spread at the approximate rate of four (4) tons per acre. The straw shall then be "mulched" into the ground by the use of a "wire" roller or other approved equipment.

7.4 PROTECTION FOR STEEP SLOPES.

In cases where the grade over the pipeline exceeds twenty-five percent (25%) slope, the Contractor shall provide additional erosion-control measures to stabilize the backfill material. The Contractor shall submit to the District for its approval, special engineering details of the method to be used.

7.5 LATERALS & OFF-SITE SEWER INSTALLATIONS.

Off-Site (private) sewers may be handled as in Sections 7.1 through 7.4. Alternatively laterals and or Off-Site sewers exceeding twenty-five percent (25%) slope, or in areas judged by the District to require additional erosion protection will be handled as follows. Ref. Standard Drawing E-18.

7.5.01 Cut-Off Walls. - Cut-Off walls can be constructed of scrap lumber or masonry block. Cut-Off walls are to be installed in a transverse direction across trenches as they are backfilled. The walls must be flush with the finished grade and extend downward into the trench seven and one half (7 1/2) inches below the finished grade.

7.5.01 Jute. - Jute covering will be laid over all disturbed soil areas and pinned down with appropriate fasteners.

COUNTY OF SAN BERNARDINO
SPECIAL DISTRICTS DEPARTMENT
TECHNICAL SPECIFICATIONS

SECTION 8
REMOVAL AND REPLACEMENT OF
PAVED SURFACES

8.1 GENERAL.

Street pavement and surfaces shall be removed and replaced in all areas of construction excavation in conformance with details shown on the plans and as specified herein. Resurfacing of existing pavement and surfaces damaged or removed in connection with construction of improvements, including all appurtenances, shall conform to the provisions of permits issued by the State of California Department of Transportation, the County Transportation Department under whose jurisdiction the road falls, and/or the city for the work within the rights of way of these respective agencies.

8.2 EXCAVATION AND BACKFILL.

The Contractor is directed to Section 1, "Earthwork," of these specifications, for all items pertaining to excavation and backfilling.

8.3 PAVEMENT REMOVAL.

8.3.01 General. - Street pavement, existing road surfacing or other surfaced areas shall be removed within the limits of all construction excavations prior to proceeding with excavation operations of any nature. Surplus material shall be removed as provided in Section 1, "Earthwork," in these specifications. Prior to removal of existing surfacing, pavement cuts shall be made as shown on the plans and as specified herein. All pavement cuts shall be neat and straight along both sides of the trench, and approximately parallel to the alignment to the pipe, to provide an unfractured and level pavement joint for bonding existing surfacing with pavement replacement. Where large irregular surfaces are removed, such trimming or cutting as hereinafter provided shall be parallel with roadway centerline or at right angles to the same. All cut edges shall provide clean, solid, vertical faces, free from all loose material.

8.3.02 Plant-Mix Surfacing (Asphalt-Concrete Pavement).
- Streets and alleys surfaced with asphalt-concrete pavement shall be cut at the limits of the trench and/or excavation prior to

removal of existing surfacing. Cuts shall be made with pneumatic tools or other approved equipment.

8.3.03 Road-Mixed Surfacing. - Streets and alleys surfaced with road-mixed surfacing shall be cut at the limits of the trench and/or excavation prior to removal of existing surfacing. Cuts shall be made with pneumatic tools or other approved equipment.

8.4 REPLACEMENT.

8.4.01 General. - In all streets or areas in which the surface is removed, broken or damaged by equipment, or in which the ground has caved in or settled due to the installation of the improvements, the surface shall be restored to the original grade and crown section by the Contractor. In absence or specific designation on the plans, and where the street has been improved with roadway surface, base course, curb, sidewalk or gutter, trenches or damaged sections shall be restored with the type or improvement conforming to that which existed at the time the Contractor entered upon the work.

Prior to resurfacing, the existing surfacing shall be removed as provided above. All work shall match the appearance of the existing improvements and finished pavement shall not deviate from existing grade by more than one-eighth (1/8) inch in ten (10) feet and shall be free from ruts, depressions and irregularities.

8.4.02 State Highway Right of Way. - Construction of sewer lines within State Highway right of way shall be subject to Department of Transportation utility encroachment permit, which will be provided by the District. All work done within highway rights of way shall conform to the "Terms and Conditions Relating to Utility Encroachments," as issued by the State Department of Transportation, and as to details as indicated on the plans.

8.4.03 County Roads. The Contractor's attention is directed to the requirements of the County Transportation department regarding resurfacing of excavations in County roads. The specification, policies and procedures of said County Transportation Department shall supersede all other provisions of this Section within the jurisdiction of the County Transportation Department, but only if such specifications exceed the requirements of these specifications.

8.4.04 Base Material. - Base material shall be furnished, placed and compacted in the trench excavation when required by the agency having jurisdiction.

8.4.05 Plant-Mix Surfacing (Asphalt-Concrete Pavement). - All asphalt-concrete surfaces, including but not limited to pavements, curbs, driveways, and sidewalks, which are removed, damaged or broken by the Contractor's installation of improvement under this contract, shall be replaced and/or reconstructed. All asphalt-concrete shall be placed on compacted fills or base material as herein before specified, and replacement and/or reconstruction shall be to the same dimensions as existing surfaces unless otherwise stated herein or required by the agency having jurisdiction over the road.

Materials and workmanship for asphalt-concrete replacement and/or reconstruction shall conform to the requirements of Section 39 of the State of California Department of Transportation Standard Specifications.

Plant-mix surfacing shall be Type B asphalt-concrete and shall conform to the grading specified for one half (1/2) inch maximum, medium size, as specified in Section 39 of the above-mentioned specifications.

Paving asphalt to be mixed with the mineral aggregate shall be steam-refined asphalt and shall conform to the provisions in Section 92 in the above-named specifications, with the viscosity range of AR 1,000, 2,000 or 4,000 as specified by the Engineer.

Paint binder shall be grade RS-1 emulsified asphalt unless otherwise designated by the Engineer.

8.4.06 Road-Mix Surfacing. - All road-mix surfaces including but not limited to pavements, curbs, driveways, and sidewalks, which are removed, damaged or broken by the Contractor's

installation of improvements under this contract, shall be replaced and/or reconstructed. All road-mix surfacing shall be placed on compacted fills or base material as herein before specified and replacement and/or reconstruction shall be to the same dimensions as existing surfaces unless otherwise stated herein or required by the agency having jurisdiction over the road.

Materials and workmanship for road-mix resurfacing and/or reconstruction shall conform to the requirements of Section 38 of the State Department of Transportation Standard Specifications.

Mineral aggregate may be either selected material from the roadway excavation of selected material obtained from other sources. All material shall first meet the approval of the agency involved and the Engineer.

Bituminous binder to be mixed with the mineral aggregate shall be a liquid asphalt, grade SC-800, and shall conform to the provisions in Section 93 in the above-named specifications. In no case shall the quantity of bituminous binder be less than five (5%) by weight of the dry mineral aggregate.

8.4.07 Temporary Resurfacing. - The Contractor shall furnish, place, and maintain temporary resurfacing as herein specified, over backfill in paved dedicated streets wherever so ordered in writing by the Engineer, or as specified by State, County or City permits.

Temporary resurfacing shall be placed at the locations and of the thickness required by the permit and/or by the Engineer and shall consist of a cold-mix asphalt concrete. Binder shall be liquid, grade SC-800 or approved equal.

Temporary resurfacing shall be placed to the grade of existing surfaces and rolled and compacted as soon as the condition of the backfill is considered, by the Engineer, to be suitable to receive such surfacing. The Contractor shall maintain all temporary resurfacing in proper, usable condition until the permanent resurfacing operations are to be commenced. Temporary resurfacing shall be removed and disposed of by the Contractor before permanent resurfacing is placed in conformance with the plans and specifications.

APPENDIX F

SAMPLE CLEANING RECORDS AND TV FIELD DATA LOG

Pipe Graphic Report of PLR 264 X for 53B

Work Order		Contract		Video		Setup		1	
Facility		Operator		J Green		Van Ref		20500	
						Surveyed On		07/21/2010	
Street Name		Canyon rd		City		F System			
Location type		Road carriageway							
Surface		Hotmix road							
Survey purpose		Random survey of pipes and things				Weather			
Pipe Use		Sanitary		Schedule length		Ft		From	
Shape		Circular		Size		by		8 ins	
Material		Concrete reinforced ABS		Joint spacing		20.0 Ft		Direction	
Lining				Year laid				Downstream	
						Pre-clean		N	
						Last cleaned			
General note						Structural		Service	
Location note						intersection of Canyon and Chinook		Constructional	
						Miscellaneous		Hydraulic	

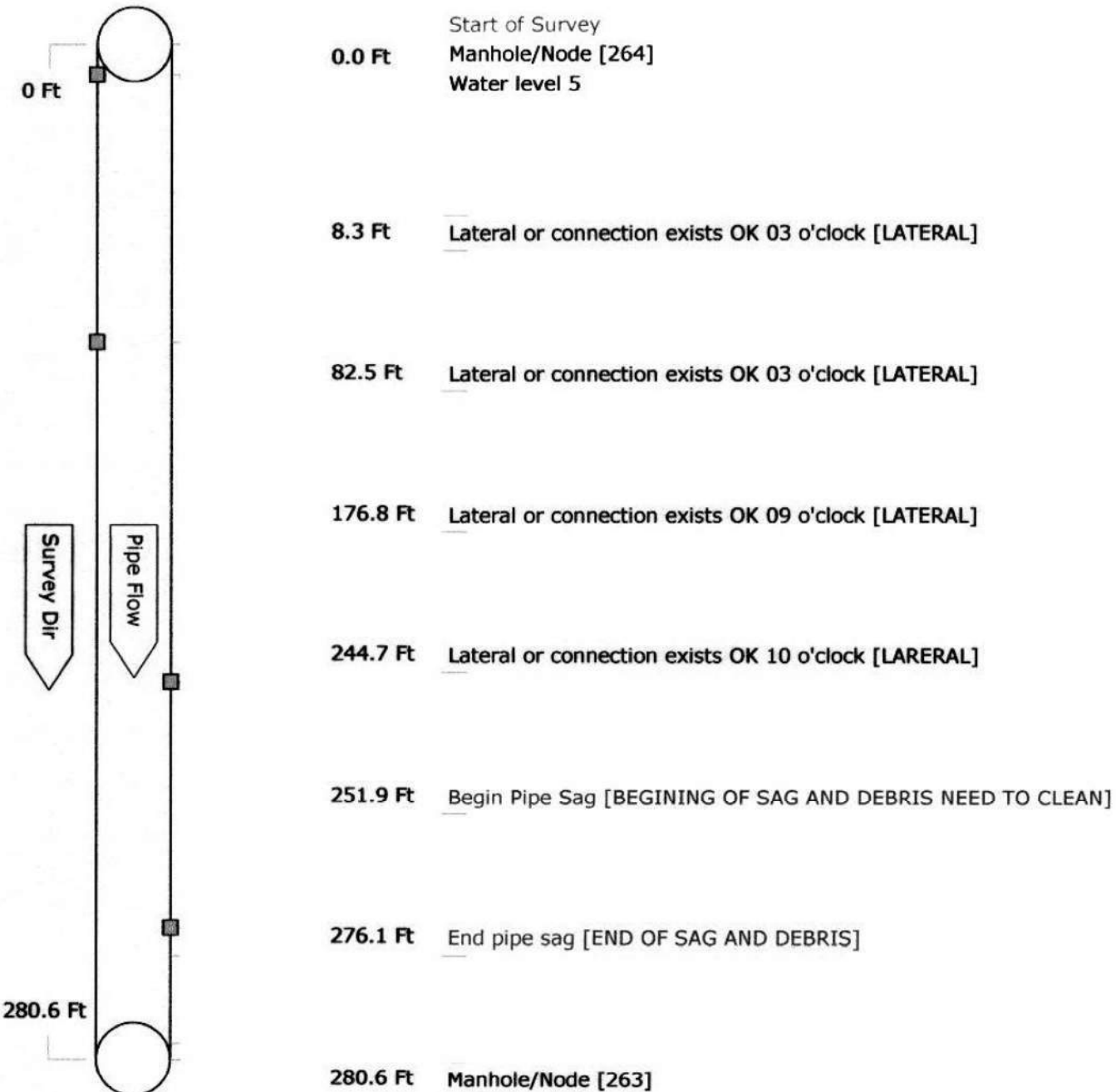

Work Order		Setup 1
Video	Survey Date 07/21/2010	
Path to picture files	C:\FLEX6\Snaps\CSA 53B\	
Path to video files	C:\FLEX6\Movies\CSA 53B\	
Path to media files	C:\FLEX6\Media\CSA 53B\	

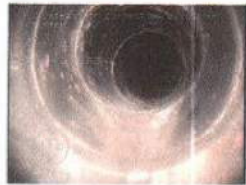

Video Index **Count** 8.3 Ft

Code Lateral or connection exists OK

Remarks LATERAL

File Name 389.jpg **Date** 07/21/2010 **Size** 282,305

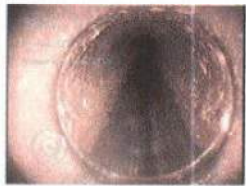

Video Index **Count** 82.5 Ft

Code Lateral or connection exists OK

Remarks LATERAL

File Name 390.jpg **Date** 07/21/2010 **Size** 312,562

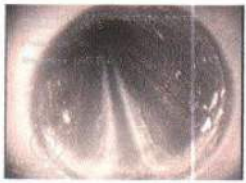

Video Index **Count** 176.8 Ft

Code Lateral or connection exists OK

Remarks LATERAL

File Name 391.jpg **Date** 07/21/2010 **Size** 310,001

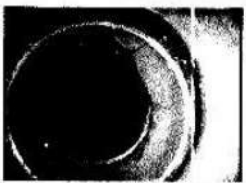

Video Index **Count** 244.7 Ft

Code Lateral or connection exists OK

Remarks LARERAL

File Name 392.jpg **Date** 07/21/2010 **Size** 304,690

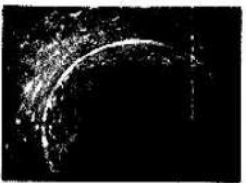

Video Index **Count** 251.9 Ft

Code Begin Pipe Sag

Remarks BEGINING OF SAG AND DEBRIS NEED TO CLEAN

File Name 393.jpg **Date** 07/21/2010 **Size** 344,346



Video Index **Count** 276.1 Ft

Code End pipe sag

Remarks END OF SAG AND DEBRIS

File Name 394.jpg **Date** 07/21/2010 **Size** 341,652



Video Index **Count** 280.6 Ft

Code

Remarks

File Name 395.jpg **Date** 07/21/2010 **Size** 341,652

Work Order Facility	Contract Operator J Green	Video Van Ref 20500	Setup 1 Surveyed On 07/21/2010
Street Name Canyon rd		City F System	
Location type Road carriageway			
Surface Hotmix road			
Survey purpose Random survey of pipes and things		Weather	
Pipe Use Sanitary Shape Circular Material Concrete reinforced ABS Lining	Sched length Ft Size by 8 ins Joint Spacing 20.00 Ft Year laid	From 264 To 263 Direction Down Pre-clean N Last Cleaned	Depth 4.11 Ft Depth Ft
General note Location note intersection of Canyon and Chinook		Structural Service Constructional Miscellaneous Hydraulic	

Video	Count	CD	Code	Sev	Fr	To	Value	Remarks
	0.0		ST					Start of Survey
	0.0		MH					Manhole/Node
	0.0		WL				5	Water level
	8.3		LO		03			Lateral or connection exists OK
	82.5		LO		03			Lateral or connection exists OK
	176.8		LO		09			Lateral or connection exists OK
	244.7		LO		10			Lateral or connection exists OK
	251.9		DS					Begin Pipe Sag
	276.1		DF					End pipe sag
	280.6		MH					Manhole/Node

280.6 Ft Total Length Surveyed

Scores

Structural:	Total	Mean Defect	Peak	Mean Pipe
Service:	Total	Mean Defect	Peak	Mean Pipe

Date : 21 Jul 2010

Time : 10:38

Contractor County of San	Contract No	Job No	Drainage Area Fawnskin	Div	Dist 53B	Pipe L. Ref 264	X
-----------------------------	-------------	--------	---------------------------	-----	-------------	--------------------	---

Location Canyon rd	City F System
-----------------------	------------------

Start Manhole No. : 264	Depth : 4.11	Total Length :
Finish Manhole No. : 263	Depth :	Svyed Length : 280.6

Use Sanitary	Direction DN/STREAM	Size in	Shape Circular	Material Concrete	Lining	Yr Laid	Pipe L 20
-----------------	------------------------	------------	-------------------	----------------------	--------	---------	--------------

Tape No	V. Model	Comments
---------	----------	----------

Purpose Random	Weather	Location Road	Further Information intersection of Canyon and Chinook
-------------------	---------	------------------	---

< DETAIL >

< Page Number :

1 >

Digit	Ph.	Dist	CD Code	Other Details
-------	-----	------	---------	---------------

0.0	ST	Start of Survey
0.0	MH	Manhole/Node 264
0.0	WL	Water level is now %
8.3	LO	Lateral or connection exists OK at 03o/c to o/c LATERAL
82.5	LO	Lateral or connection exists OK at 03o/c to o/c LATERAL
176.8	LO	Lateral or connection exists OK at 09o/c to o/c LATERAL
244.7	LO	Lateral or connection exists OK at 10o/c to o/c LATERAL
251.9	DS	Begin Pipe Sag BEGINING OF SAG AND DEBRIS NEED TO CLEAN
276.1	DF	End pipe sag END OF SAG AND DEBRIS
280.6	MH	Manhole/Node 263

< SUMMARY >

< Page Number :

1 >

St Mh No. : 264	Fh Mh No. : 263	Svyed Length : 280.6
-----------------	-----------------	----------------------

SOME MAJOR defects in this length :	Deformations : NO
-------------------------------------	-------------------

Breaks/Holes NO	Mult/Long/Circ Fractures NO	Heavy/Medium Encrustation NO	Gusher/Runner Infiltration NO	Mass Roots NO	Obstructions NO
--------------------	-----------------------------------	------------------------------------	-------------------------------------	---------------------	--------------------

Faulty Junctions/Connections : NO

< END OF SUMMARY >

CCTV Defects by Inspection Report

Printed on 08/16/2010

Client 53B	Work Order
Project F System	Project Start 07/19/2010
Location	Start Tape UOM Ft Setups 1
Database C:\FLEX6\DATA\CSA 53B.MDB	

Setup	Manholes			Structural conditions								Service Conditions								Misc	
	From Manhole	To Manhole	Surveyed length	Break in pipe	Collapse	Cracks	Fracture	Deformation	Displaced joints	Open joints	Defective Laterals	Roots	Grease	Encrustation & Scale	Silt	Infiltration	Obstruction	Line Deviations	Water Level +20%	Survey Abandoned	Camera Underwater
1	264	263	280.6															1			
Totals			280.6	0	0	0	0	0	0	0	0	0	0	0	0	0	0	1	0	0	0

CCTV Surveys List for 53B
Number of surveys in this list is 48 as of Monday, August 16, 2010
Unit of measure: ft

Setup	Date	Street	Start MH	Finish MH	Dir	Size inch	Pre Clean	Vld Cassette	Scheduled Length	Surveyed Length
1	7/21/2010	Canyon rd	264	263	D		N			280.6
2	7/21/2010	Canyon rd	263	262	D		N			253.2
3	7/21/2010	Canyon rd	262	257	D		N			151.5
4	7/21/2010	DEERTRAIL	284	CO 77	U		N			146.1
5	7/21/2010	DEERTRAIL	284	283	D		N			183.2
6	7/21/2010	DEERTRAIL	283	282	D		N			108.7
7	7/21/2010	FLICKER	282	CO 76	U		N			99.6
8	7/21/2010	FLICKER	282	281	D		N			148.0
9	7/21/2010	FLICKER	281	280	D		N			172.5
10	7/21/2010	FLICKER	280	279	D		N			259.3
11	7/22/2010	FLICKER	279	260	D		N			175.3
12	7/22/2010	FLICKER	259	260	U		N			106.6
13	7/22/2010	FLICKER	260	261	U		N			43.3
14	7/22/2010	FLICKER	259	258	D		N			223.0
15	7/22/2010	FLICKER	258	257	D		N			222.0
16	7/22/2010	FLICKER	257	245	D		N			274.6
17	7/22/2010	FAWWNSKIN DR	248	247	D		N			165.9
18	7/22/2010	FAWWNSKIN DR	247	246	D		N			178.7
19	7/22/2010	FAWWNSKIN DR-CANYON	246	245	D		N			252.2
20	7/22/2010	FAWWNSKIN DR-CANYON	245	244	D		N			166.4
21	7/22/2010	FAWWNSKIN DR-CANYON	244	243	D		N			211.5
22	7/23/2010	CANYON RD	243	242	D		N			170.7
23	7/23/2010	CANYON RD	242	241	D		N			215.2
24	7/23/2010	CANYON RD	241	240	D		N			44.7
25	7/23/2010	CANYON RD	241	340	U		N			241.8
26	7/23/2010	CANYON RD	241	240	D		Y			238.5
27	7/26/2010	CANYON RD	244	243	D		Y			226.8

Setup	Date	Street	Start MH	Finish MH	Dir	Size inch	Pre Clean	Vld Cassette	Scheduled Length	Surveyed Length
28	7/26/2010	cluster pines	240	239	D		Y			262.2
29	7/26/2010	cluster pines	239	238-A	D		Y			218.9
30	7/27/2010	ESMT	238-A	238	D		N			268.6
31	7/27/2010	Easement	238	237	D		N		298.7	298.7
32	7/27/2010	Easement	224	237	D		N		214.4	156.0
33	7/27/2010	Easement	237	224	U		N		214.4	54.4
34	7/27/2010	Easement	224	CO65	U		N			5.0
35	7/27/2010	CLUSTER PINES	224	233	D		N			138.2
36	7/27/2010	CLUSTER PINES	233	222	D		N			154.3
37	7/27/2010	CLUSTER PINES	222	221	D		N			330.4
38	7/27/2010	CLUSTER PINES	221	PUMP STA WETWELL	D		N			75.7
39	8/2/2010	FAWNSKIN RD	252-D	C0-68	U		N			69.7
40	8/2/2010	FAWNSKIN RD	252-D	252-C	D		N			172.8
41	8/2/2010	FAWNSKIN RD	252-C	252-B	D		N			348.1
42	8/2/2010	FAWNSKIN RD	252-B	252-A	D		N			55.3
43	8/3/2010	FAWNSKIN RD	252-B	252-A	D		N			198.9
44	8/3/2010	FAWNSKIN RD	252-A	252	D		N			360.1
45	8/3/2010	FAWNSKIN RD	252	251	D		N			152.9
46	8/3/2010	FAWNSKIN RD	251	250	D		N			254.3
47	8/3/2010	FAWNSKIN RD	250	249	D		N			169.1
48	8/3/2010	FAWNSKIN RD	249	248	D		N			274.1
									Total Scheduled Length	727.5
									Total Length Surveyed	8,977.6

Setup	Date	Time	Operator	Van ID	Key	W	Neighborhood	District	Road	Place	Upstream	Downstream
20	07/22/2010	2:56:00 PM	J GREEN	20500	JAW		F SYSTEM	53B	FAWWNSKIN	FAWNSKIN	245	244
21	07/22/2010	3:08:00 PM	J GREEN	20500	JAW		F SYSTEM	53B	FAWWNSKIN	FAWNSKIN	244	243
22	07/23/2010	1:59:00 PM	J GREEN	20500	JAW		F SYSTEM	53B	CANYON RD	FAWNSKIN	243	242
23	07/23/2010	2:12:00 PM	J GREEN	20500	JAW		F SYSTEM	53B	CANYON RD	FAWNSKIN	242	241
24	07/23/2010	2:33:00 PM	J GREEN	20500	JAW		F SYSTEM	53B	CANYON RD	FAWNSKIN	241	240
25	07/23/2010	4:57:00 PM	J GREEN	20500	JAW		F SYSTEM	53B	CANYON RD	FAWNSKIN	340	241
26	07/23/2010	5:19:00 PM	J GREEN	20500	JAW		F SYSTEM	53B	CANYON RD	FAWNSKIN	241	240
27	07/26/2010	11:46:00 AM	J GREEN	20500	JAW		F SYSTEM	53B	CANYON RD	FAWNSKIN	244	243
28	07/26/2010	2:22:00 PM	J GREEN	20500	JAW		F SYSTEM	53B	cluster pines	FAWNSKIN	240	239
29	07/26/2010	3:47:00 PM	J GREEN	20500	JAW		F SYSTEM	53B	cluster pines	FAWNSKIN	239	238-A
30	07/27/2010	9:34:00 AM	L SACKS	20500	JAW		CLUSTER PINES	53-B	ESMT	FAWNSKIN	238-A	238
31	07/27/2010	10:02:00 AM	L SACKS	20500	JAW		Fawnskin	CSA 53B	Easement	Cluster Pines	238	237
32	07/27/2010	10:28:00 AM	L SACKS	20500	JAW		Fawnskin	CSA 53B	Easement	Cluster Pines	224	237
33	07/27/2010	12:00:00 PM	L SACKS	20500	JAW		Fawnskin	CSA 53B	Easement	Cluster Pines	224	237
34	07/27/2010	12:15:00 PM	L SACKS	20500	JAW		Fawnskin	CSA 53B	Easement	Cluster Pines	CO65	224
35	07/27/2010	12:34:00 PM	L SACKS	20500	JAW		CLUSTER PINES	53-B	CLUSTER PINES	FAWNSKIN	224	233
36	07/27/2010	12:53:00 PM	L SACKS	20500	JAW		CLUSTER PINES	53-B	CLUSTER PINES	FAWNSKIN	233	222
37	07/27/2010	1:35:00 PM	L SACKS	20500	JAW		CLUSTER PINES	53-B	CLUSTER PINES	FAWNSKIN	222	221
38	07/27/2010	1:57:00 PM	L SACKS	20500	JAW		CLUSTER PINES	53-B	CLUSTER PINES	FAWNSKIN	221	PUMP STA
39	08/02/2010	12:05:00 PM	L SACKS	20500	JAW		FAWNSKIN	53-B	FAWNSKIN RD	BIG BEAR	CO-68	252-D

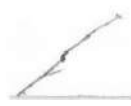

Setup	Date	Time	Operator	Van ID	Key	W	Neighborhood	District	Road	Place	Upstream	Downstream
40	08/02/2010	1:22:00 PM	L SACKS	20500	JAW		FAWNSKIN	53-B	FAWNSKIN RD	BIG BEAR	252-D	252-C
41	08/02/2010	1:37:00 PM	L SACKS	20500	JAW		FAWNSKIN	53-B	FAWNSKIN RD	BIG BEAR	252-C	252-B
42	08/02/2010	2:31:00 PM	L SACKS	20500	JAW		FAWNSKIN	53-B	FAWNSKIN RD	BIG BEAR	252-B	252-A
43	08/03/2010	12:07:00 PM	L SACKS	20500	JAW		FAWNSKIN	53-B	FAWNSKIN RD	BIG BEAR	252-B	252-A
44	08/03/2010	12:26:00 PM	L SACKS	20500	JAW		FAWNSKIN	53-B	FAWNSKIN RD	BIG BEAR	252-A	252
45	08/03/2010	1:26:00 PM	L SACKS	20500	JAW		FAWNSKIN	53-B	FAWNSKIN RD	BIG BEAR	252	251
46	08/03/2010	1:49:00 PM	L SACKS	20500	JAW		FAWNSKIN	53-B	FAWNSKIN RD	BIG BEAR	251	250
47	08/03/2010	2:33:00 PM	L SACKS	20500	JAW		FAWNSKIN	53-B	FAWNSKIN RD	BIG BEAR	250	249
48	08/03/2010	2:46:00 PM	L SACKS	20500	JAW		FAWNSKIN	53-B	FAWNSKIN RD	BIG BEAR	249	248

APPENDIX G

EMERGENCY VEHICLES AND EQUIPMENT

VEHICLES AND EQUIPMENT LIST

Equip#	GPS	Location:	Note	Type	Vehicle Description
2060	Yes	Office	Fleet Vehicle		2017 Ford Escape
2700	Yes	SDD			2009 Ford Escape
2703	Yes	LCN			2014 Ford Explorer
2711	Yes	Office			2014 Ford Explorer
2804	Yes	LCN			2009 Ford Escape
5172	Yes	SDD			2015 Nissan Frontier 4x4
5164	Yes	64			2015 Nissan Frontier 4x4
5169	Yes	64			2015 Nissan Frontier 4x4
5170	Yes	64			2015 Nissan Frontier 4x4
5175	Yes	64			2015 Nissan Frontier 4x4
5207	Yes	64			2014 Ford F150
5209	Yes	LCN			2007 F150 4X PU
5407	Yes	64			2005 F150 4X PU
5478	Yes	LCN			2006 F150 4X PU
5481	Yes	LCN			2006 F150 4X PU
5537	Yes	Office			2018 Ford Explorer
5538	Yes	64			2018 F350 4x Util
5539	Yes	LCN			2018 F350 4x Util
5547	Yes	64		Specialized	2008 F Ranger 4X
5564	Yes	64			2007 F350 4X Util
5831	Yes	64			2003 Dakota
5851	Yes	64			2000 F250 4X Util
5880	Yes	LCN		Specialized	2003 Chev Sil 1T
5888	Yes	64			2003 Chev Sil 3/4
5935	Yes	LCN			2013 F250 4X
5936	Yes	53B		Specialized	2003 F350 4X Sno
5940	Yes	64			2013 F250 4X
5958	Yes	64			2003 F250 4X Util
5991	Yes	LCN			2003 Chev 3/4
6079	Yes	Office			2004 GMC Envoy
6089	Yes	Office			2004 Explorer
6090	Yes	64			2004 Explorer
6095	Yes				2004 Explorer
7001	Yes	64			2003 F250 4X
7009	Yes	64			2003 Dod 2500 4X
7014	Yes	79		Specialized	2004 F350 4X Snow
7183	Yes	LCN		Specialized	2002 F750 Gang
8781	Yes	64	Contruction	Specialized	2005 Freight Flat
15004	Yes	64		Specialized	2015 F550/ New Jetter
15013	Yes	64		Specialized	2016 Ford F550
15047	Yes	LCN			2019 Ford F-150 4X
15099	Yes	64			2017 Ford F350
15107	Yes	64			2017 Ford F550
15109	Yes	64			2017 Ford F550
15110	Yes	64		Specialized	2016 Ford F550

15118	Yes	64			2014 Ford F250
15133	Yes	64			2017 F550/ Box Truck
15348	Yes	LCN			2012 F250 4X
15349	Yes	CG			2012 F250 4X
15350	Yes	64			2012 F250 4X
15351	Yes	64			2012 F250 4X
15396	Yes	W3	Fleet Vehicle		2017 Ford F350 Utility
15533	Yes	64			2019 Ford F150 4X
15515	Yes	64			2020 Ford F150 4X
15516	Yes	W3			2020 Ford F150 4X
15712	Yes	53B			2019 Ford F250 4X Utility
20015	Yes	64		Specialized	2012 Aries CCTV
20500	No	64		Specialized	2003 GMC Old TV Van
21930	Yes	LCN		Specialized	2006 Ster Pump
21932	Yes	LCN		Specialized	1997 Ford Camel
28007	No	64		Specialized	1997 Inter Dump Truck
28041	Yes	64		Specialized	2004 Sterling 10yd Dump Truck
28500	Yes	64		Specialized	2006 Freight.6yd
33961		LCN		Specialized	2009 6" Global Pu
34019		LCN		Specialized	2016 Towmaster Trailer
34976		64		Specialized	2007 Roller Trail
34993		64		Specialized	2002 vac/press washer
34996		64		Specialized	1984 SECA Trail
34999	Yes	LCN		Specialized	2002 Jetter
35007		64		Specialized	2010 Twamco trailer
35093		64		Specialized	Rodder Box
35121		64		Specialized	2001 Zieman Trailer
35122		64		Specialized	2001 Enclosed Trailer
35123		64		Specialized	2003 Zieman Trailer
35202		64		Specialized	2005 Carson Trailer
35203		LCN		Specialized	2006 Godwin 4" Pump
35204		LCN		Specialized	2015 Godwin Pump
35206		64		Specialized	2007 Carson Trailer
35207		64		Specialized	2007 Light Tower
35211		64		Specialized	Flemming Trailer
35212		LCN		Specialized	2007 Lite Tower
35214		64		Specialized	2012 Well CCTV
35217		64		Specialized	2013 Large Ditch Witch
35218		64		Specialized	2014 Valve trailer
35219		70J		Specialized	2017 Small Ditch Witch
35910		64		Specialized	80 Off. Trailer
38000		LCN		Specialized	Water Buffalo
38211		64		Specialized	Small White Trailer
49300		64		Specialized	2010 Excavator
49926		64		Specialized	2002 CAT Bkhoe
49927		64		Specialized	2005 JD Ldr/Scra
49928		64		Specialized	2006 JD Bkhoe
49930		64		Specialized	JCB Bkhoe
55024		64		Specialized	1995 Essex Mixer

55026		64		Specialized	1999 Whit. Mixer
55027		64		Specialized	2007 Da Forklift
55028		LCN		Specialized	2008 Da Forklift
57075	Yes	64		Specialized	2009 Int. Vactor
57448		W3		Specialized	2009 CAT 450E
57915	Yes	64		Specialized	2009 Temco Sweeper
58098		LC TP		Specialized	JD Skid Steer
58099	Yes	LCN		Specialized	2010 Freight Pump
68017		64		Specialized	2006 Asph Roller
80000		64			Sulair tow behind
Generators			Gen Trailer #	Fixed Location	
91004		64	34987		2004Cat Gen 300kw
91010		64	34983		2005 Gen 150kw
91021		64	33061		2009 IR/150kw
91043		S3		Lytle Creek	2009 Gen 125kw
91050		53B		Fawnskin	2007 Gen 100kw
91051		53B		Fawnskin	2003 Gen 60kw
91052		S3		Lytle Creek	2003 Gen (Stat)
91053		79		Crab Flats	2004 Gen (Stat)
91054		CG		Cedar Glen	2009 Gen (Stat)
91056		53B		Fawnskin	2005 Gen 135kw
91071		Prado		Prado	2012 Kohler Gen
91090		79		Deerlick	2007 Gen 135kw
91091		79		Ahwahnee	2005 Gen 130kw
91092		79		Canyon	2008 Gen 40kw
91104		64			Cummins Gen
91248		64			Onan Gen
G091005		W3	34980		2005 Gen 200kw
G091006		64	34981		2005 Gen 30kw
G091252		LCN		LCN	2005 Gen 600kw
G091253		64		64 shop	2001 Cat 300kw
G091254		64		Catalina	2005 Gen (Sta)
GO91248		B/D AP		Barstow/Dagget	1999 Generac
No #		LCN			Arrowboard
No #		64			Arrowboard

APPENDIX H
SPILL REPORT FORM

COUNTY OF SAN BERNARDINO
SPECIAL DISTRICTS DEPARTMENT
WATER & SANITATION DIVISION

SECTION 1 OF 6

SPILL REPORT
FACTS SHEET

DATE OF SPILL _____ / _____ / _____ County : San Bernardino County
SPILL REPORT NUMBER _____ Region: LAHONTAN / SANTA ANA / COLORADO [circle one]
LOCATION OF SPILL _____
NEAREST CROSS STREET _____
THOMAS MAP GUIDE _____ G P S. COORDINATES: _____

SSO IDENTIFICATION [ID] NUMBER: _____ SSO CATEGORIES: 1 / 2 / PLSD [circle one]

PRIVATE SPILL RESPONSIBLE PARTY INFO:

DISTRICT _____ EASEMENT _____ Y / N
UPSTREAM M/H / C/O _____ **DOWNSTREAM M/H / C/O** _____
MAP NUMBER _____ DIA. OF PIPE _____

TIME CALL RECEIVED _____ PHOTOGRAPHS TAKEN _____ Y / N
TIME ARRIVED _____ SEWAGE SAMPLE TAKEN _____ Y / N
TOTAL TIME FOR RESPONSE _____ PRIVATE PROPERTY DAMAGED _____ Y / N
TIME SPILL CONTAINED _____ BACKWATER VALVE NOTICE **ISSUED** _____ Y / N
TIME SPILL OVER _____ CAUSE OF SPILL 1 _____
TOTAL DURATION OF SPILL _____ 2 _____

TOTAL AMOUNT RECOVERED _____ [GALLONS]
TOTAL AMOUNT BY-PASSED _____ [by: pumper truck, combo truck, by-pass, other]
TOTAL AMOUNT REACHING _____ [LOCATION OF AFFECTED WATERWAY]
RECEIVING WATERS _____
TOTAL AMOUNT OF SPILL >>> _____ [GALLONS]

If SSO entered any of the following [Circle applicable item[s]]: 1] Drainage Channel, 2] Surface Waters, 3] Discharge into an S/D pipe and was not fully recovered, 4] Discharge into an S/D pipe and was fully recovered.

CREW LEADER _____ CREW [S] _____ / _____ / _____

W & S SUPERVISOR NOTIFIED Y / N
TIME NOTIFIED _____ DATE NOTIFIED _____

BRIEF REPORT ON MITIGATION, CLEAN UP METHODS, PRIVATE PROPERTY DAMAGE, ETC..

**COUNTY OF SAN BERNARDINO
SPECIAL DISTRICTS DEPARTMENT
WATER & SANITATION DIVISION**

SECTION 2 OF 6

LAHONTAN REGION

**SPILL REPORT
NOTIFICATION SHEET**

DATE _____/_____/_____
DATE OF SPILL _____/_____/_____
SPILL REPORT NUMBER _____
NAME OF PERSON CONTACTING LISTED AGENCY [S] _____
O E S CONTROL NUMBER: _____

DURATION OF SPILL _____
RECEIVING WATERS Y / N

AGENCY [S]	DATE NOTIFIED	TIME NOTIFIED	CONTACT PERSON / MESSAGE LEFT
1) LISA GREEN W& S SUPERVISOR			
2) CHRIS BISHOP W& S SUPERVISOR			
3) STEVE SAMARAS ACTING DEPUTY DIRECTOR			
4) LAHONTAN REGIONAL BOARD			
5) CALIFORNIA OFFICE OF EMERGENCY SERVICES			
6) CRESTLINE LAKE ARROWHEAD WATER AGENCY			
7) CA DEPARTMENT OF FISH AND GAME			
8) CA DEPARTMENT OF HEALTH SERVICES			
9) SBC DEPARTMENT OF HEALTH SERVICES			
10) CA DEPARTMENT OF WATER RESOURCES			
11) SBC FLOOD CONTROL DISTRICT [SBC MS4 PERMIT]			
12) CALIFORNIA INTEGRATED WATER QUALITY SYSTEM (CIWQS)			
13)			
14)			

NOTES _____

SPILL CALCULATIONS: [DETAILED REPORT ON ESTIMATED GALLONAGE]

**COUNTY OF SAN BERNARDINO
SPECIAL DISTRICTS DEPARTMENT
WATER & SANITATION DIVISION**

SECTION 3 OF 6

SANTA ANA REGION

**SPILL REPORT
NOTIFICATION SHEET**

DATE ____/____/____
DATE OF SPILL ____/____/____
SPILL REPORT NUMBER _____
DURATION OF SPILL _____
RECEIVING WATERS Y / N
NAME OF PERSON CONTACTING LISTED AGENCY [S] _____
O E S CONTROL NUMBER: _____

AGENCY [S]	DATE NOTIFIED	TIME NOTIFIED	CONTACT PERSON / MESSAGE LEFT
1) LISA GREEN W& S SUPERVISOR			
2) CHRIS BISHOP W& S SUPERVISOR			
3) STEVE SAMARAS ACTING DEPUTY DIRECTOR			
4) SANTA ANA REGIONAL BOARD			
5) FONTANA WATER COMPANY			
6) CITY OF RIALTO			
7) WEST SAN BERNARDINO COUNTY WATER DISTRICT			
8) CALIFORNIA OFFICE OF EMERGENCY SERVICES			
9) CALIFORNIA DEPARTMENT OF HEALTH SERVICES			
10) DEPARTMENT OF PUBLIC HEALTH			
11) UNITED STATES FOREST SERVICE – LYTLE CREEK			
12) DEPARTMENT OF HEALTH SERVICES-COUNTY			
13) CA DEPARTMENT OF WATER RESOURCES			
14) CA DEPARTMENT OF FISH AND GAME			
15) SBC FLOOD CONTROL DISTRICT [SBC MS4 PERMIT]			
16) BIG BEAR WATER DISTRICT [CSA 53B ONLY]			
17) BBARWA [CSA 53B ONLY]			
18) CALIFORNIA INTEGRATED WATER QUALITY SYSTEM (CIWQS)			
19)			

NOTES _____

SPILL CALCULATIONS: [DETAILED REPORT ON ESTIMATED GALLONAGE]

**COUNTY OF SAN BERNARDINO
SPECIAL DISTRICTS DEPARTMENT
WATER & SANITATION DIVISION**

SECTION 4 OF 6

COLORADO REGION

**SPILL REPORT
NOTIFICATION SHEET**

DATE ____/____/____
DATE OF SPILL ____/____/____
SPILL REPORT NUMBER _____
NAME OF PERSON CONTACTING LISTED AGENCY [S] _____
O E S CONTROL NUMBER: _____

DURATION OF SPILL _____
RECEIVING WATERS Y / N

AGENCY [S]	DATE NOTIFIED	TIME NOTIFIED	CONTACT PERSON / MESSAGE LEFT
1) LISA GREEN W& S SUPERVISOR			
2) CHRIS BISHOP W& S SUPERVISOR			
3) STEVE SAMARAS ACTING DEPUTY DIRECTOR			
4) REGIONAL PARKS REPRESENTATIVE			
5) COLORADO REGIONAL BOARD			
6) CALIFORNIA OFFICE OF EMERGENCY SERVICES			
7) CALIFORNIA DEPARTMENT OF HEALTH SERVICES			
8) DEPARTMENT OF PUBLIC HEALTH			
9) DEPARTMENT OF HEALTH SERVICES-COUNTY			
10) CA DEPARTMENT OF WATER RESOURCES			
11) CA DEPARTMENT OF FISH AND GAME			
12) SBC FLOOD CONTROL DISTRICT [SBC MS4 PERMIT]			
13) CALIFORNIA INTEGRATED WATER QUALITY SYSTEM (CIWQS)			
14)			

NOTES _____

SPILL CALCULATIONS: [DETAILED REPORT ON ESTIMATED GALLONAGE]

**COUNTY OF SAN BERNARDINO
SPECIAL DISTRICTS DEPARTMENT
WATER & SANITATION DIVISION**

SECTION 5 OF 6

**SPILL REPORT
CORRECTIVE ACTION SHEET**

DATE _____ / _____ / _____
 DATE OF SPILL _____ / _____ / _____
 SPILL REPORT NUMBER _____
 LOCATION _____
 DISTRICT _____
 UPSTREAM M/H _____ DOWNSTREAM M/H _____
 LINE SEGMENT NUMBER _____

PREVIOUS CCTV RECORDS:	Y / N	DETAILS:
PRESENT CCTV RECORDS:	Y / N	DETAILS:

PREVIOUS MAINTENANCE:	Y / N	DETAILS:
SCHEDULED MAINTENANCE:		

CURRENT SCHEDULED MAINTENANCE	Y / N	DETAILS:
NEXT SCHEDULED DATE:		
SCHEDULED AT _____ INTERVALS		

SEWER MAINLINE REPAIR	Y / N	DETAILS:
G P S. COORDINATES OF REPAIR[s]:		
REPAIR PERFORMED BY MAINTENANCE STAFF, OR BY CONTRACTOR?		
NAME OF CONTRACTOR:		PHONE NUMBER:
JOB SITE FOREMAN:		COMPETENT PERSON:
DETAILED DESCRIPTION OF REPAIR / EXCAVATION WORK / BYPASS INFORMATION ETC.		

EMPLOYEE [S] - TIME REGULAR HOURS> _____	OVER TIME HOURS> _____
EQUIPMENT - TIME REGULAR HOURS> _____	OVER TIME HOURS> _____
PERMIT[S] Y / N COST Y / N AMOUNT> _____	

Total Coliforms	L6]				
-----------------	-----	--	--	--	--

C:san bernardino spill report blank revised 5-26-2010

APPENDIX I

SPILL RESPONSE FLOW CHART

**SAN BERNARDINO COUNTY – SPECIAL DISTRICTS DEPARTMENT
WASTEWATER DIVISION**

SPILL RESPONSE FLOW CHART

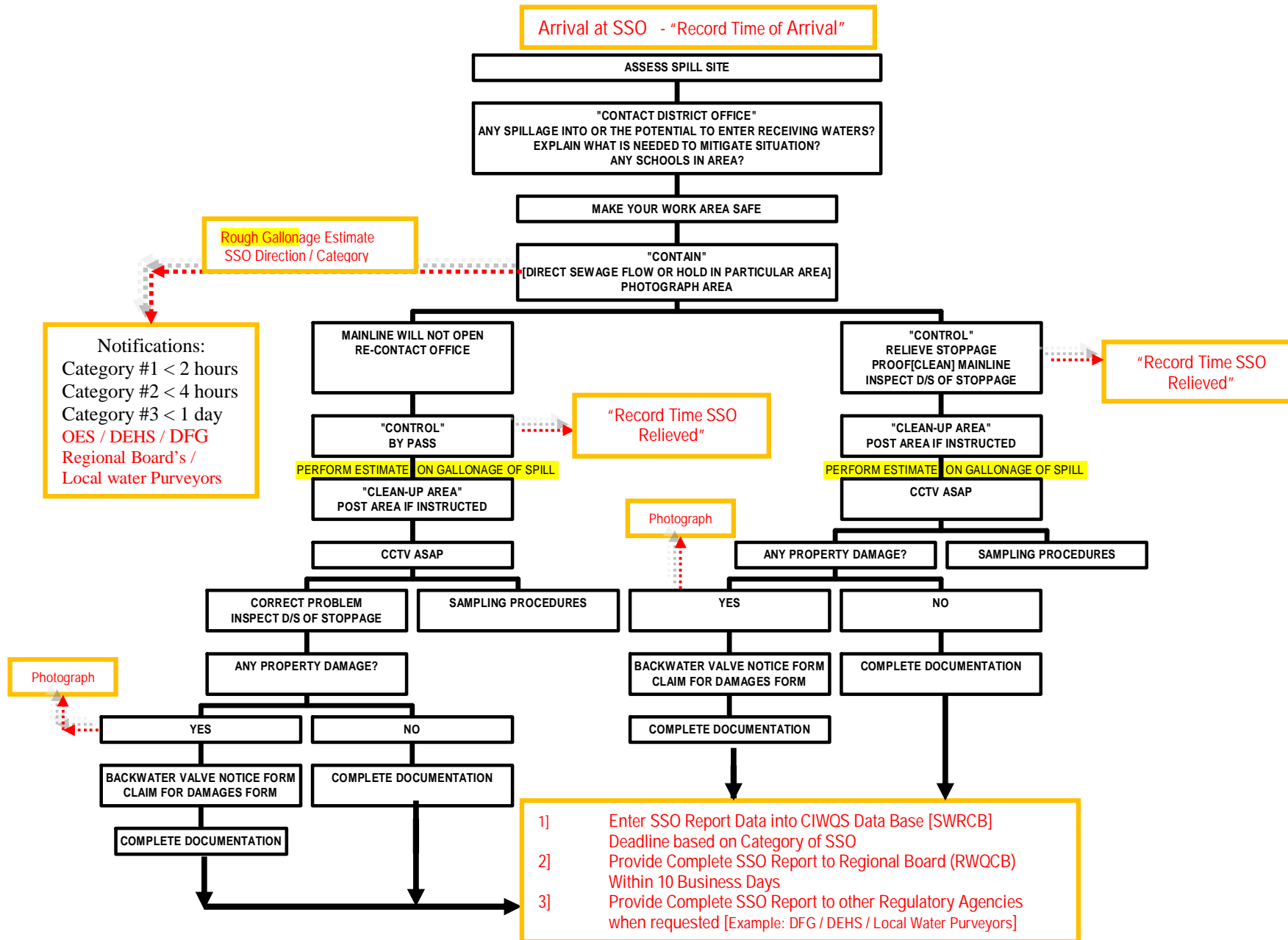

APPENDIX J

MONITORING AND REPORTING PROGRAM

STATE OF CALIFORNIA
WATER RESOURCES CONTROL BOARD
ORDER NO. WQ 2013-0058-EXEC

AMENDING MONITORING AND REPORTING PROGRAM
FOR
STATEWIDE GENERAL WASTE DISCHARGE REQUIREMENTS FOR
SANITARY SEWER SYSTEMS

The State of California, Water Resources Control Board (hereafter State Water Board) finds:

1. The State Water Board is authorized to prescribe statewide general Waste Discharge Requirements (WDRs) for categories of discharges that involve the same or similar operations and the same or similar types of waste pursuant to Water Code section 13263(i).
2. Water Code section 13193 *et seq.* requires the Regional Water Quality Control Boards (Regional Water Boards) and the State Water Board (collectively, the Water Boards) to gather Sanitary Sewer Overflow (SSO) information and make this information available to the public, including but not limited to, SSO cause, estimated volume, location, date, time, duration, whether or not the SSO reached or may have reached waters of the state, response and corrective action taken, and an enrollee's contact information for each SSO event. An enrollee is defined as the public entity having legal authority over the operation and maintenance of, or capital improvements to, a sanitary sewer system greater than one mile in length.
3. Water Code section 13271, *et seq.* requires notification to the California Office of Emergency Services (Cal OES), formerly the California Emergency Management Agency, for certain unauthorized discharges, including SSOs.
4. On May 2, 2006, the State Water Board adopted Order 2006-0003-DWQ, "Statewide Waste Discharge Requirements for Sanitary Sewer Systems"¹ (hereafter SSS WDRs) to comply with Water Code section 13193 and to establish the framework for the statewide SSO Reduction Program.
5. Subsection G.2 of the SSS WDRs and the Monitoring and Reporting Program (MRP) provide that the Executive Director may modify the terms of the MRP at any time.
6. On February 20, 2008, the State Water Board Executive Director adopted a revised MRP for the SSS WDRs to rectify early notification deficiencies and ensure that first responders are notified in a timely manner of SSOs discharged into waters of the state.
7. When notified of an SSO that reaches a drainage channel or surface water of the state, Cal OES, pursuant to Water Code section 13271(a)(3), forwards the SSO notification information² to local government agencies and first responders including local public health officials and the applicable Regional Water Board. Receipt of notifications for a single SSO event from both the SSO reporter

¹ Available for download at:

http://www.waterboards.ca.gov/board_decisions/adopted_orders/water_quality/2006/wqo/wqo2006_0003.pdf

² Cal OES Hazardous Materials Spill Reports available Online at:

[http://w3.calema.ca.gov/operational/mal haz.nsf/\\$defaultview](http://w3.calema.ca.gov/operational/mal haz.nsf/$defaultview) and <http://w3.calema.ca.gov/operational/mal haz.nsf>

and Cal OES is duplicative. To address this, the SSO notification requirements added by the February 20, 2008 MRP revision are being removed in this MRP revision.

8. In the February 28, 2008 Memorandum of Agreement between the State Water Board and the California Water and Environment Association (CWEA), the State Water Board committed to re-designing the CIWQS³ Online SSO Database to allow "event" based SSO reporting versus the original "location" based reporting. Revisions to this MRP and accompanying changes to the CIWQS Online SSO Database will implement this change by allowing for multiple SSO appearance points to be associated with each SSO event caused by a single asset failure.
9. Based on stakeholder input and Water Board staff experience implementing the SSO Reduction Program, SSO categories have been revised in this MRP. In the prior version of the MRP, SSOs have been categorized as Category 1 or Category 2. This MRP implements changes to SSO categories by adding a Category 3 SSO type. This change will improve data management to further assist Water Board staff with evaluation of high threat and low threat SSOs by placing them in unique categories (i.e., Category 1 and Category 3, respectively). This change will also assist enrollees in identifying SSOs that require Cal OES notification.
10. Based on over six years of implementation of the SSS WDRs, the State Water Board concludes that the February 20, 2008 MRP must be updated to better advance the SSO Reduction Program⁴ objectives, assess compliance, and enforce the requirements of the SSS WDRs.

IT IS HEREBY ORDERED THAT:

Pursuant to the authority delegated by Water Code section 13267(f), Resolution 2002-0104, and Order 2006-0003-DWQ, the MRP for the SSS WDRs (Order 2006-0003-DWQ) is hereby amended as shown in Attachment A and shall be effective on September 9, 2013.

8/6/13

Date



Thomas Howard
Executive Director

³ California Integrated Water Quality System (CIWQS) publicly available at
<http://www.waterboards.ca.gov/ciwqs/publicreports.shtml>

⁴ Statewide Sanitary Sewer Overflow Reduction Program information is available at:
http://www.waterboards.ca.gov/water_issues/programs/ssso/

APPENDIX K

SEWER MANHOLE IDENTIFIER INSTRUCTION SHEET

Water and Sanitation Division Sewer M/H Identifier Instruction Sheet

Example #1

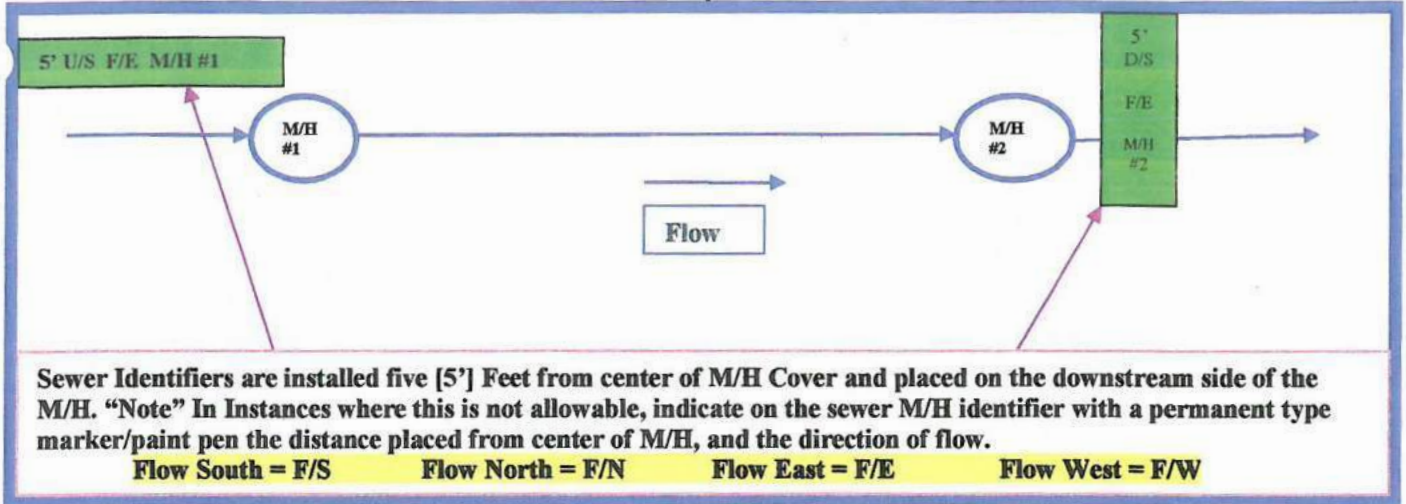

Example #2

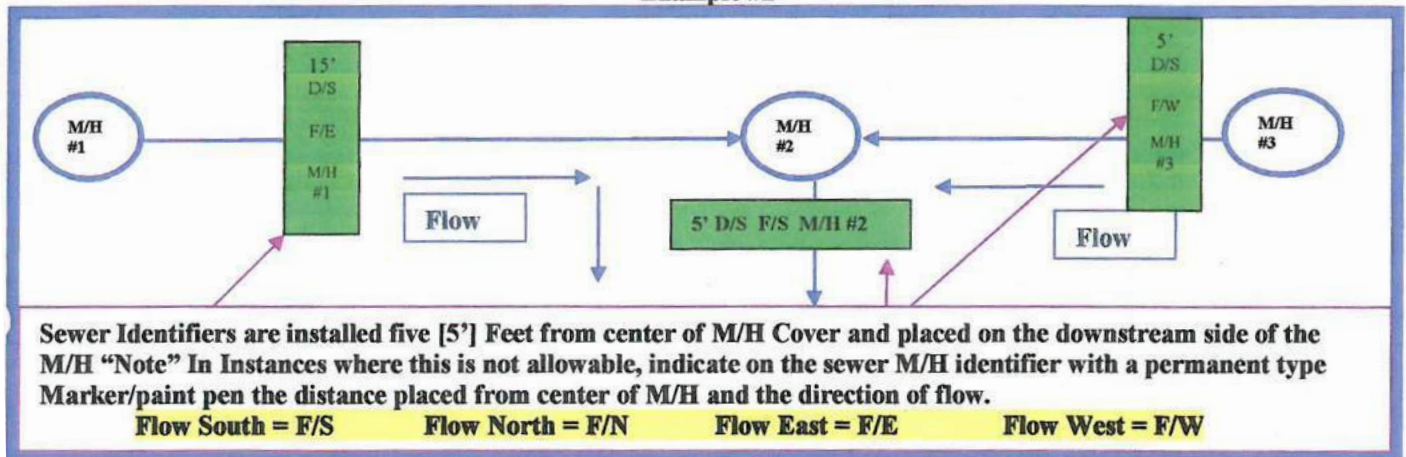

Example #3

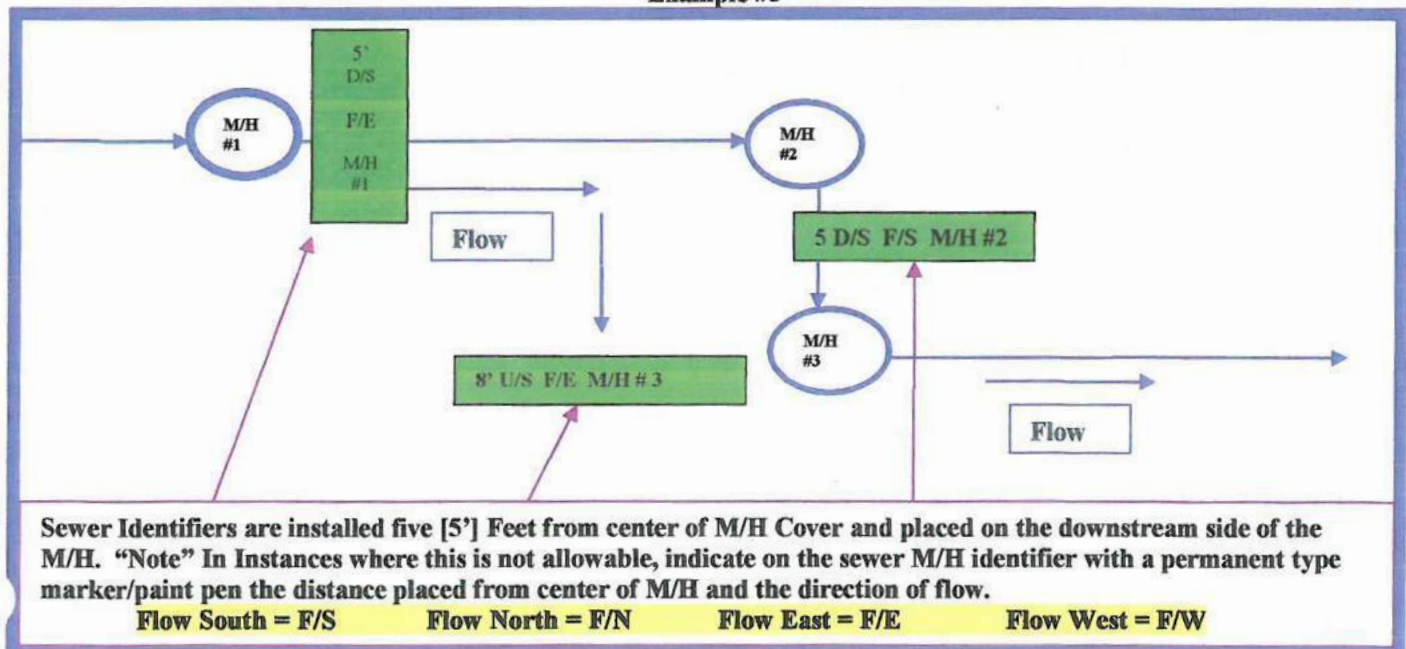

APPENDIX L

FATS, OILS, AND GREASE (FOG) ORDINANCE

1.0 Background

Discharges of FOG produced from animal and vegetable sources can create sewer pipeline stoppages, resulting in sanitary sewer overflows. The main sources of FOG discharge are from the restaurant industry and similar facilities (e.g. cafeterias, penal institutions, schools, campgrounds, ski resorts, colleges, commercial kitchens, and universities with food services). Collectively, these sources are referred to as Food Service Establishments (FSEs). Concerns related to residential FOG disposal practices should be addressed through public outreach using educational information related to the proper disposal of FOG. FOG discharges may be a result of poor housekeeping practices at restaurants and poorly informed decisions by residential users. The results are the same, SSOs.

Discharges of hot or warm FOG to the sewer leads to problems with sewer flow stoppage or blockage. FOG accumulates on the upper surfaces of sewer pipelines due to the floating and non-mixing properties of FOG in water. FOG deposits on the upper surfaces of a sewer pipeline are created during high flows and from FOG obstructions downstream that restrict sewer flow, causing water levels to rise.

Grease interceptors use gravity and detention time to separate FOG and solids from the wastewater discharge by allowing solids to be collected through settling, with floatable FOG continuing through plumbing configurations, retaining fluids in the upper layers of the interceptor (See Figure 1 below). The use of biological or chemical agents in grease interceptors to liquefy FOG prior to discharge is problematic. Bacteria and enzymes react by reducing long-chain fatty acids into small-chain molecules. A bacteriological system would need 24-72 hours to completely aerobically metabolize FOG to carbon dioxide and water. Grease interceptors using gravity for separation have about 30–120 minutes of detention time. The result of bacterial or enzymatic product usage is a liquefaction or emulsification of FOG in the interceptor. Liquefied FOG is subsequently discharged into the sewer where any further degradation of the FOG by the bacteria or enzyme is prevented due to the dilution of the material and/or other interferences in the receiving sewage. The liquefied FOG begins to adhere to sewer pipeline interior walls, depleting the oxygen content of the wastewater due to the natural microbes present in wastewater, creating odor problems.

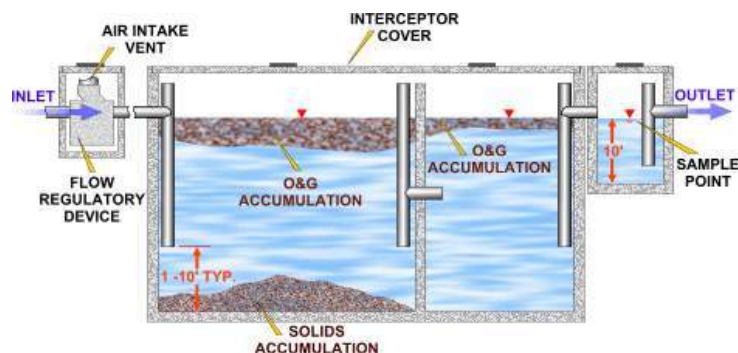

Figure 1: Standard Grease Interceptor

Grease Traps use gravity and extremely short detention times to separate FOG and solids from wastewater discharge. It allows solids to settle and be collected with floatable FOG attaching to removable baffles that are required to be cleaned daily. The clear water continues under the baffles and goes through the plumbing configurations (See Figure 1a below). The use of biological or chemical agents in grease traps to liquefy FOG prior to discharge is problematic. Grease traps using gravity for separation have approximately 1-10 minutes of detention time based upon size. The result of bacterial or enzymatic product usage is a liquefaction or emulsification of FOG in the trap. Liquefied FOG is subsequently discharged into the sewer where any further degradation of the FOG by the bacteria or enzyme is prevented due to the dilution of the material and other interference in the receiving sewage. The liquefied FOG begins to adhere to sewer pipeline interior walls, depleting the oxygen content of the wastewater due to the natural microbes present in wastewater, creating odor problems.

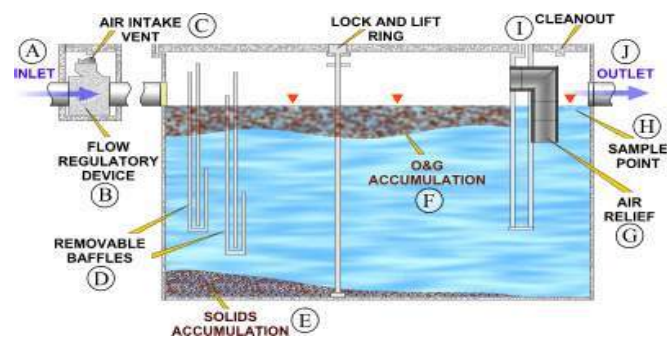

Figure 1a: Standard Grease Trap

The Division's FOG Control Program utilizes a three pronged approach to managing FOG.

1. Pollution Prevention: Development of industry standard BMPs combined with on-site inspections to verify implementation;
2. Treatment: Installation and maintenance of grease interceptors utilizing gravity for separation which prevents excess amounts of FOG from entering the sewer collection system; and
3. Inspection & Public Outreach: Implementation and compliance with on-site inspections, performed to verify proper grease management practices, maintenance of grease interceptors/traps and proper legal disposal of FOG (including disposal manifest). Educational materials are available for both the restaurant community and residential homeowners describing the hazards associated with improper disposal of FOG.

Non-compliance with BMPs or wastewater treatment requirements will result in penalties ranging from written warnings to the suspension of wastewater discharge privileges.

2.0 FOG Control Program Elements

The Division utilizes the following control, tracking, educational, and enforcement techniques to minimize discharges of FOG to sanitary sewer systems.

1. Site inspections
2. Compliance tracking
3. Public educational outreach
4. Sanitary sewer system cleaning and assessments
5. Sanitary sewer system and sewer lateral CCTV inspection
6. Division enforcement actions
7. Training (Division and Contractor personnel)

3.0 Site Inspections

Inspections of FSEs enable the Division to determine which sites are problematic to the District's sanitary sewer system. The Division is responsible for inspecting all restaurants and other similar facilities within the District. All FSEs will be inspected at minimum of once annually.

Additional inspections are performed based on compliance history, type of restaurant, whether or not a grease interceptor is on site, complaint history, sewer pipeline stoppage history, and/or SSO history.



The above photos illustrate a completely plugged grease interceptor chamber. Failure to maintain grease interceptors will result in this level of grease buildup and subsequent wastewater overflow. Site inspections are used to ensure proper maintenance and to keep log history of the results. Results are maintained in a computer database that has the ability to provide inspectors with an inspection/enforcement action history for the site.

Inspections reveal what, if any, bacterial, enzymatic, or chemical agents are used to dissolve, emulsify or suspend FOG. The bacterial, enzymatic, or chemical agents may be found in products used for cleaning silverware, pots and pans, drain cleaning, and floor cleaning. Some products are specifically designed as a grease interceptor additive and are used to liquefy FOG in grease interceptors, promising that interceptors will never need pumping. These types of bacterial, enzymatic, and chemical agents are strictly prohibited.

Site inspections will also evaluate the grease interceptor for performance and integrity. The Division uses the “25% Rule” when determining the efficiency of FOG removal by an interceptor. The 25% Rule simply states that when the operational fluid capacity has been reduced by more than 25%, the interceptor is no longer capable of removing FOG at its designed rate and therefore needs to be serviced. The performance will also be affected by missing elbows, mid-wall tees, and/or influent extensions that may be too long. The integrity of the interceptor is often affected by anaerobic conditions that generate sulfide gas, causing corrosion of the concrete surfaces. Once concrete begins to corrode, plumbing connections are affected and, in some cases, the structural integrity of the interceptor is compromised.

The Division works closely with the County of San Bernardino Department of Environmental Health Services (EHS) to share information collected during restaurant inspections. Division inspectors share information obtained during inspections so that Health and Safety Code violations may be identified. When violations are observed, EHS is contacted so that the area inspector can respond and take appropriate enforcement actions.

3.1 Site Inspection Procedures

FOG inspections are conducted in a prescribed manner to ensure uniformity and fairness when evaluating compliance with the Division’s FOG Control Program and Regulations for Sewer Service.

The following procedural guidelines for FOG inspections have been established to ensure a thorough and consistent approach:

1. All FOG Data Base and hard-copy binders are to be kept updated at all times.

2. A "Service Order" must be requested for each separate FSE facility inspection planned for the day.
3. Upon arrival of the inspection site, inform FSE Management that an inspection of the Grease Interceptor (GI) or Grease Trap (GT) will occur. Present your Business card and County ID. (Reminder: every FSE has varying business hours and, depending on the FSE clientele, it may be extremely difficult to inspect the site safely. Observe the less frequented times of the FSE and schedule your inspections around that time frame)
4. Plan for "Traffic & Pedestrian Control." Most Grease Interceptors are located in traffic/parking/drive-thru/walkway areas. Most GTs are located inside the FSE near the sink & floor drain areas.
5. Set-up Traffic & Pedestrian Control monitoring equipment, PPE, and clean-up equipment.
6. Remove manhole covers individually (start with 1st chamber), take photos of each individual cell and monitoring instrument to document and identify any potential maintenance problem(s). Visually inspect floatable buildup. Probe surface layer to determine the depth of floatable FOG. Visually determine if the inlet "T" or elbow is in place on both the inlet and outlet of the 1st chamber. Note the level of solids, free water, and FOG layer. Take digital temperature readings at all inlets and at the body of the interceptor cell and/or grease trap. Re-install the manhole covers upon completion of the inspection.
7. Document findings on the "FSE Inspection Report."
8. Repeat steps# 6-7 at each up-stream grease interceptor manhole.
9. If the GI has an inspection (sample box) cover or manhole, repeat the above procedures.
10. Complete all documentation on the "FSE Inspection Report."
11. Complete the "Service Order" as required.
12. Complete a "Correction Notice" as indicated.
13. Utilize the Division's scheduling and time management software (i.e. Microsoft Outlook), flag all "Correction Notice" due dates and all regularly scheduled cleaning intervals for District's FSEs. Be sure to cc: Operations Manager, WAS Supervisor, Regulatory Compliance Specialist, MWIII, and Clerical support with a reminder so that the location will not be overlooked due to scheduled vacations/sick days.

14. Enter all data, photos, copies of correction notices, etc. into the FOG Data Base. Up-date all hard-copy binders and turn in all service orders/backup documentation to the office.
15. Follow-up on all flagged "Correction Notices," their due dates, and all regularly scheduled cleaning intervals for FSEs.
16. Request a "Service Order" for each separate FSE follow-up facility inspection.
17. If a FSE has not complied within the assigned time frame re-issue a second Correction Notice. List all original corrective action requirements from the first notice and indicate on the top right portion of the notice that a "Second" notice has been issued. A new deadline for corrective action must be issued for the FSE.

Note: If the second notice requires critical action then immediate corrective action is paramount to the integrity of the collection system; EHS and Code Enforcement must be contacted to assist in the enforcement action. All contact with these agencies must be documented.

- a) The recommended "normal" grease interceptor/trap cleaning frequency is a 3 month interval. It can only be extended to 4 month interval if it has been demonstrated that FOG has not been detrimental to the downstream collection system, has not created odors, and has not created Hydrogen Sulfide (H₂S) damage to the grease interceptor or trap structure.
- b) The maximum accumulation of solids, semi-solids, and floaters (FOG) is 25% of the entire volume of the grease interceptor/trap.
- c) Each FSE grease interceptor/trap should be internally inspected at a minimum of twice annually. If each consecutive inspection is observed to be uneventful (full compliance with the wastewater Ordinance) and the FSE is continuing to provide/fax up-dated manifest documentation of the FSE grease interceptor/trap cleaning history then there should be no further inspections required in that calendar year.
- d) When an FSE is observed to be in Non-Compliance during grease interceptor/trap inspections and/or in violation of the Ordinance, then follow-up inspections are warranted and necessary.
- e) Per Division Ordinance: a maximum water temperature of **150** degrees Fahrenheit is acceptable when performing the internal inspection of a grease interceptor/trap where the use of an inferred

heat gun is used to determine the internal water temperature at inlet "T", middle section and outlet to determine the overall temperature inside of the structure. If an FSE is observed to be in Non-Compliance based on water temperature during inspection of the kitchen or preparations-area, it is required to determine the source of elevated temperature. When the high water temperature source has been located and observed to be in Non-Compliance with the Division's wastewater Ordinance then follow-up inspections are warranted and necessary. A correction notice must be issued to control the elevated temperature, and reduce the temperature to an acceptable range.

- f) Cleaning requirements for all grease interceptors/traps require that the entire structure is 100% emptied of all content. Example #1: a 750 gal grease interceptor manifest shall indicate that 750gals were pumped/removed and legally disposed of; listing the location and facility where the waste was delivered. Example #2: a 5,500 gal grease interceptor manifest will indicate that 5,500gals were pumped/removed. Note: this may require multiple manifests if multiple trucks were used for the cleaning/removal process.

A standard FSE Inspection Report must be used when documenting the findings, recommendations, and/or requirements determined during an inspection. A copy of the standard FSE Inspection Report is shown on Figure 2. A copy of the Correction Notice is shown on Figure 3.

Inspections will also focus on the FSE's FOG Control BMPs (e.g. grease handling and disposal methods). Excellent BMPs will allow FSEs to reduce dependence upon treatment alone and can help reduce the overall costs of complying with the FOG Source Control Program. Inspectors using professional judgment during inspections will decrease the time necessary for completing inspections and for determining compliance/non-compliance. Tools such as the "Dipstick" (See Figure 4) can be useful for compliance decisions however many times it's not necessary when determining compliance according to the adopted wastewater Ordinance or BMP requirements.

FSE Inspection Report

District:		Tract #:		Inspection Date:			
Permit # :				Site Inspector:			
F S E Name:				QA/QC Reviewed by:		Date:	
F S E Address:				Arrival Time:		am	pm
F S E Phone #:				Departure:		am	pm
F S E Contact Person:				Total time Charged:		hrs	min.
F S E Contact on Site:		Yes	No	Photos taken:		Yes	No
F S E Access Denied:		Yes	No	photo file # :		/	/
GPS Location: N - -				/ / /			
GPS Location: W - -							
Water Temperature:		1st:	2nd:	Exceeds Ordinance :		Yes	No
		3rd:	4th:	Gasket/Sealed:		Yes	No
				Bolted/Secured:		Yes	No
Interceptor / Trap size:				(Gallons)			
Interceptor / Trap Liquid Depth:				(Inches)			

BMP Compliance [Document details]:

Interceptor Layer Levels

Total Hyd. Depth {A}:

Water Layer Level {B}:

Settled Solids Level {C}:

TYPICAL TRAP

TYPICAL INTERCEPTOR

Measurements		#1 Cell	#2 Cell	#3 Cell	#4 Cell	Inspection
Total Hyd. Depth {A}:		in.	in.	in.	in.	in.
FOG Layer {B}:		in.	in.	in.	in.	in.
Settled Solids {C}:		in.	in.	in.	in.	in.
A F S (A-B+C) {D}:		in.	in.	in.	in.	in.
% AFS + (AFS / A) X 100 =		%	%	%	%	%

[F S E] Food Service Establishment

[A F S] Accumulated Fog + Solids

Per AN Ordinance: Maximum water temperature 150 degrees Fahrenheit

Figure 2: Standard FSE Inspection Report

“GREASE INTERCEPTOR /GREASE TRAP INSPECTION”
Correction Notice Informational Sheet

FOR THE INFORMATION OF THE OWNER, TENANT OR MANAGER OF THE FOOD SERVICE ESTABLISHMENT [FSE] LOCATED AT: _____

COUNTY OF SAN BERNARDINO, CITY, TOWN OR UNINCORPORATED AREA: _____

CSA DISTRICT / ASSESSMENT DISTRICT: _____

DATE / TIME NOTICE ISSUED: _____ AM _____ PM.

COMPLIANCE TIME FRAME: 24 HOURS / 5 DAYS / 15 DAYS / 30 DAYS / 60 DAYS / 90 DAYS

ISSUING REPRESENTATIVE: _____

SIGNATURE: _____ DATE: _____

[SIGNATURE OF: OWNER, OWNER'S AGENT, MANAGER, TENANT AND DATE RECEIVED]

A “GREASE INTERCEPTOR / GREASE TRAP INSPECTION” WAS PERFORMED AT THE ABOVE LISTED FOOD SERVICE ESTABLISHMENT [FSE]. A FIELD INVESTIGATION AND TESTING HAS DETERMINED THAT A PLUMBING VIOLATION WAS OBSERVED AND DOCUMENTED ON THE ABOVE LISTED FSE. CORRECTIVE ACTION IS REQUIRED. CONFORMANCE WITH THE DISTRICTS RULES & REGULATIONS, AN ORDINANCE AND THE UNIFORM PLUMBING CODE IS REQUIRED. THE SECTION ADDRESSING THE CONCERNS IS QUOTED FOR YOUR INFORMATION. THE SECTION[S] THAT APPLIES TO THE FSE IS IDENTIFIED BY A CHECK MARK.

VIOLATIONS OBSERVED:

- ☐ **HIGH TEMPERATURE LIMIT** - Any liquid or vapor having a temperature higher than 150 degrees F (66 degrees C) at the Building Sewer.
- ☐ **FATS, WAXES, GREASE OR OILS** - Any liquid or other waste containing fats, wax, grease, or oils, in excess of 100 mg/l, whether emulsified or not; or containing substances which may solidify or become viscous at temperatures between 32 degrees F and 150 degrees F (0 degrees C and 65 degrees C).
- ☐ **GREASE / TRAP AND SAND INTERCEPTORS AND SEPARATORS** - Require the Owner to install, maintain, and use Grease and Sand Interceptors and Separators as specified in Sections 708, 710, 711, and 712 of the Uniform Plumbing Code, as modified and superseded by District Ordinance or these Sewer Rules and Regulations.

Brief description of correction needed:

Additional information attached (circle attachment): **CORRECTION NOTICE** **PHOTOGRAPHS** **MAP**
COPIES

Figure 3: Correction Notice

CORRECTION NOTICE

County of San Bernardino
Special Districts Department
Water & Sanitation Division
12402 Industrial Blvd. D-6
Victorville, CA 92396
(760) 955-9885
(800) 554-0565

Date:	Time:	Insp.
Lot/Blk.	Tract:	CSA

Permit #

Property Owner: _____

Property Address: _____

Description of corrections needed:

When corrections are completed reinspection will be required. An absolute minimum of 24hr notice must be given before reinspection. After the third inspection, an additional reinspection fee will be required. A date & time for reinspection will be assigned by district staff.

Chain of Custody
White - File (fax to office and
staple to permit)
Yellow - Inspector
Pink - Homeowner/Contractor

12-20608-104 Rev. 11/04

Figure 3a: Correction Notice 12-20608-104 rev. 11/04

DipStick

Professional Core Sampler

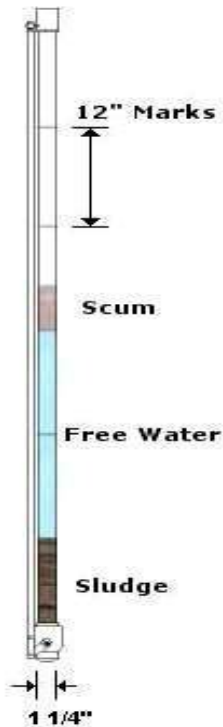

applications:

Grease Interceptors/Traps
Septic Tanks
Clarifiers

features:

Corrosion resistant machined aluminum and impact resistant resin construction

Cutting edge technology and design ensures true core sample

No more "artful" sampling...get a sample that is repeatable and defensible

Replaceable wear tip

Available in standard 10 foot (2 piece) and custom sizes

Available accessories include cleaning brush and carrying case

benefits:

Inspect with confidence

Accurately determine amount of sludge and scum (FOG)

Repeatable Accuracy

Defensible Readings

Minimal Training Required

Easy to use:

- Dip
- Pull actuator
- Remove
- Read

Figure 4: Interceptor Profiling Tool

4.0 Public Education and Outreach

The Division uses inspectors or designated representatives as principle education and outreach staff to contact the restaurant community and residents. During the inspection of an FSE, an inspector will use the opportunity to inform and educate the owner, manager, or resident about the various laws and regulations that affect their business. The inspectors also provide useful information related to grease interceptor/trap design, maintenance, and recommend vendors that can assist the FSEs with maintaining pre-treatment equipment. Topics include:

1. Product usage and substitution;
2. Good housekeeping practices;
3. Grease interceptor/trap evaluation;
4. Pertinent Ordinance requirements; and
5. Division wastewater discharge permits

The Division's website can also be used as a tool to disseminate FOG Source Control Program information: <http://www.specialdistricts.org>.

5.0 Best Management Practices

The Division has developed standard BMPs related to the operation and maintenance of grease interceptors/traps, including housekeeping operations associated with food preparation and cleanup at restaurants and other food service facilities. BMPs are not just guidelines for FSEs; they are enforceable procedures when a FSE fails to implement one or more of the listed BMPs. FOG can severely damage a facility's drain line system as well as the sanitary sewer system. FOG collects and eventually hardens on the inside of the sewer pipelines, preventing water from flowing, and will eventually cause blockages.

Blockages in sewer pipelines can create SSOs which allow raw sewage to flow onto streets and into storm drains, lakes, creeks, streams, homes, and businesses. BMPs are outlined as follows:

5.1 Food Prep Areas

The best way to prevent FOG related blockages in sewer pipelines is to keep the FOG out of drain line systems. The below list of BMPs will help prolong the lifecycle of drain-line systems and reduce the inconveniences and costs of drain-line system blockages.

- **Do not** put grease or fryer oil down any sink or floor drain.
- **Do not** dispose of food or food scraps in sinks.
- **Do not** pour bleach directly down ANY drain. Bleach when used improperly dewater grease, making it as hard as concrete.

- **Do not** take out sink strainers or drain covers. Empty scraps into trash, not down the drain.
- **Do not** use cleaning chemicals improperly. Follow instructions on all labels for your safety as well as the safety of the environment.
- **Scrape** all solid food waste into the garbage.
- **Encourage** staff to be conservative about the use of FOG in food preparation and serving.
- **Follow** all instructions contained on cleaning chemical labels.
- **Use** paper towels to soak up oil and grease under fryer baskets and to wipe down work areas. Dispose of the paper towels into the proper trash receptacles.
- **Eliminate** the use of garbage disposals and grinders. (Reminder: neither of these devices can be directly connected to a grease interceptor/trap)
- **Check** all sinks and floor drains for strainers and covers and ensure they are in place and in good working order.
- **Ensure** that cooking screens and floor mats are cleaned by a reputable cleaning service and not washed off over a floor drain. Ensure documentation is maintained for all cleaning cycles.
- **Be Knowledgeable** regarding the location, operation, and maintenance schedules of all FOG control devices.
- **Ensure** that used fryer oil and all other waste oil/fats are secured in the appropriate covered/sealed recycling container.
- **Maintain all required grease removal devices (i.e. grease traps or interceptors) in good working order at all times.**

5.2 Interceptor and Grease Trap Maintenance

BMPs for controlling FOG also include maintenance on all required grease removal devices. The approved technology for removing FOG is a gravity interceptor or grease trap (referred to hereafter as treatment

unit). For the treatment unit (TU) to work effectively, it must be cleaned periodically to ensure adequate detention time (the time water remains in the TU before passing through to the sewer). Ensuring adequate detention time is accomplished first by proper “sizing” when the TU is first installed and secondly by maintaining the TU so that 75% or more of the design capacity is available when in use. Grease interceptors are inspected on an annual basis (more often if necessary) and evaluated against accepted engineering standards regarding the TU’s condition and the ability to remove FOG. The following BMPs are required by FSEs when an on-site treatment unit is in place.

- **Contract with an approved grease waste hauler to completely clean all chambers (cells) of the interceptor including the sample box (if one exists).**
- **Establish** a routine interceptor/trap cleaning schedule and adjust the schedule based upon the condition of the interceptor/trap after routine service. A minimum of 75% available capacity must be maintained at all times.
- **Observe** the interceptor/trap cleaning periodically to ensure the waste hauler is performing the job accurately and completely. This also provides an opportunity to view the internal plumbing to ensure that it is in proper working order and complies with Division standards.
- **Do not** use any emulsifying agents in the interceptor/trap that may inhibit the interceptor/trap from separating floatables and solids from the final effluent.
- **Keep Records** on-site for a minimum of three (3) years to document all interceptor/trap service events for a Division inspector’s review.

6.0 Sewer Line Cleaning and Assessments

The Division’s collection system maintenance information, which is pertinent to the effective implementation of a FOG Source Control Program, will be effectively communicated to ensure a timely response and prioritization of FSE inspections, minimizing the occurrence of FOG related problems and SSOs.

Line cleaning and pump station performance information is used to determine system integrity. A two-inch thick deposit of FOG on the sidewalls of an eight-inch sewer pipeline can lead to an SSO in a very short period of time. Scheduled collection system cleaning through the Division can prevent most SSOs from occurring. In addition to routine cleaning, the Division focuses on sewer service areas with known problem areas/sections. Typically, additional cleanings are scheduled for sewer pipelines with a history of excessive roots, grease, debris, or all three.

When heavy or excessive FOG is found, a report will be generated and submitted to the Division inspectors for investigation.

7.0 Sewer and Lateral CCTV Inspections

One of the most powerful tools for predictive and preventative maintenance is the use of closed circuit television (CCTV). CCTV allows for the inspection of and visual documentation of potential problems. CCTV allows for several different types of documentation and storage, including DVD, VHS, still photos, and printed reports. CCTV inspections identify problems or potential problems that can be corrected through capital



improvement projects or immediate emergency repairs. As shown in the photo above right, grease had begun to build on the upper portion of the pipe in two locations of the sewer pipeline and posed a significant threat for creating a blockage or SSO in the near future if the pipeline wasn't serviced immediately.

CCTV inspections can be used to inspect existing collection system conditions including, but not limited to: deterioration, protrusions, illegal connections, dye testing and flow studies, capacity, monitoring, line sags, integrity, inflow and infiltration, cross connections, cross boring, and to inspect newly installed sewer pipelines to ensure proper installation. Since CCTV inspections record real-time events/conditions, the CCTV records can be used as evidence in enforcement actions when necessary.

8.0 Enforcement

It is prohibited by the federal Clean Water Act, 40 CFR 403.5(b)(3) for a discharger of wastewater to cause a sewer pipeline obstruction or blockage. To adequately protect wastewater collection systems, the Division has adopted an Ordinance for Sewer Service that contains language prohibiting the discharge of wastewater that obstructs or interferes with the operation of sewer collection systems. Language is also included that limits the total concentration of oil and grease to 100 mg/L with requirements to install grease interceptors/traps as determined by the Division.

The owner of the Publicly Owned Treatment Plant is generally considered the "Control Authority" by federal and state statutes and is required to adopt a wastewater Ordinance that meets certain requirements that provide the legal authority to inspect, monitor, and control the quality of wastewater discharges. In order for the enforcement action(s) to be successful, a firm foundation of court admissible evidence must be obtained. This evidence must be objective and devoid of personal opinions.

The use of CCTV evidence is a critical component of an enforcement action taken against a user for causing a sewer pipeline blockage and/or SSO. In addition to the CCTV evidence, inspections are performed at neighboring FSEs to evaluate and investigate the cause(s) of sewer pipeline blockages and/or SSOs. Once evidence

is collected, the information is reviewed and an enforcement strategy is developed using compliance procedures adopted by the Division.

9.0 Grease Interceptor Requirements – New and Tenant Improvement Projects

The Uniform Plumbing Code and County of San Bernardino Department of Building and Safety requirements include provisions for adequately determining the need for treating FSE wastewater. In general, an interceptor/trap is required for all FSEs that prepare food onsite. Formulas used in determining adequate sizing of grease interceptors/traps are based upon the most current edition of the Uniform Plumbing Code standards and specifications. For new construction and tenant improvement projects, this action is accomplished through the Division's plan check processes. Occupancy permits cannot be obtained if the user has not agreed to the all conditions for service including required wastewater treatment and monitoring.

If an existing restaurant or similar facility has been proven to be the cause of a sewer pipeline blockage and/or SSO, and does not have an adequately sized grease interceptor/trap, then the user is required to install an appropriately sized grease interceptor within 90 business days. If the existing FSE has a grease interceptor/trap but the device is poorly maintained or is inadequately sized to treat the type and volume of wastewater from the facility, then the user will be required to replace the existing grease removal device with one that is adequately sized and designed for its intended application.

Any FSE that is found responsible for a sewer pipeline blockage and/or SSO, will be assessed and invoiced for all costs of cleanup and repairs or services necessary to mitigate and remove the blockage and/or SSO. The costs associated with the cleanup and/or repairs will be tracked by opening a work order and charging all associated costs to the work order. After the work order has been completed the FSE will be invoiced for total costs associated with the event. If the invoice has not been satisfied by the specified date, then legal actions may be taken, including sanitary sewer system disconnection.

10.0 Training

The knowledge, skills, and abilities needed to perform inspections related to the FOG Source Control Program require training to stay current with updated information in the areas of technology, BMP updates, regulatory changes, etc. This training includes:

1. Laws and regulations;
2. BMPs;
3. New technology and equipment;
4. Inspection practices; and

5. Enforcement actions

11.0 Roles and Responsibilities

The Division is responsible for implementing the provisions described in the FOG Source Control Program. Additionally, Division staff will review and update the FOG Source Control Program, legal authority documents, and public outreach materials as needed or required.

12.0 Summary

Division inspectors and sewer collection system staff work together closely to find, investigate, and correct problems caused by FOG discharge into District sanitary sewer systems. Preventative steps that the Division may initiate include: FOG treatment requirements prior to discharge (grease interceptors and traps); on-site inspections of FSEs; educational outreach in the form of BMP awareness; and non-compliance enforcement actions. Additionally, scheduled sewer pipeline maintenance and CCTV technology is employed to identify potential problem areas, helping to prioritize on-site inspections and sewer pipeline cleaning efforts.

The FOG Source Control Program is a critical component of the Sewer System Management Plan. An effective FOG Source Control Program will reduce the occurrence of FOG related SSOs. Enlisting the services and resources of the other County Departments and the California Regional Water Quality Control Board will also enhance the performance of the Division's FOG Source Control Program.

**Special Districts Department
Water & Sanitation**

FATS, OILS & GREASE [FOG] SOURCE REPORTING FORM

Incident No. _____

Date of Incident: _____ District / Agency: _____

W&S FOG Program

Residential / Food Service Establishment [FSE]: Yes No - Industrial Establishment: Yes No
(circle correct title)

Grease Interceptor/Trap on site: Yes No

Site Info

Name: _____ FSE/Industrial Title: _____

Address: _____

City: _____ Zip Code: _____ CIWQS SSO I D# _____

Map coordinates: _____ GPS coordinates: _____

M/H Number [nearest D/S]: _____ Photos Taken: Yes No

1. Does this location have a history of grease blockages? Yes No

If yes, _____

2. Date of last incident? _____

Additional info attached: Line History Service Order[s] FOG Inspection[s] Code Enforcement actions

Additional info available:

Send notifications to:

W&S FOG Program attn: FOG Program Inspector, Steve Clark , Regulatory Compliance Specialist

P.O. 5004

Victorville, CA 92393-5004

W&S FOG Program Inspector

Date received by W&S crew: _____

Received by: _____

Investigation Details

Investigation completed by: _____ Date: _____

Figure 5: FOG Source Reporting Form

APPENDIX M

COUNTY SERVICE AREA 70 MEMORANDUM OF UNDERSTANDING

**REPORT/RECOMMENDATION TO THE BOARD OF SUPERVISORS
SITTING AS THE GOVERNING BOARD OF THE FOLLOWING:
COUNTY OF SAN BERNARDINO, CALIFORNIA
BOARD GOVERNED COUNTY SERVICE AREAS**

AND RECORD OF ACTION

June 25, 2019

FROM: BEAHTA R. DAVIS, Director
Regional Parks Department

LUTHER SNOKE, Interim Director
Special Districts Department

**SUBJECT: MEMORANDUM OF UNDERSTANDING BETWEEN REGIONAL PARKS
DEPARTMENT AND COUNTY SERVICE AREA 70 (COUNTYWIDE) FOR
PREVENTATIVE MAINTENANCE, EMERGENCY RESPONSE AND SUPPORT
SERVICES AT ALL COUNTY REGIONAL PARKS**

RECOMMENDATION(S)

1. Acting as the governing body for the County of San Bernardino, approve Memorandum of Understanding (**Agreement No. 19-449**) between the County of San Bernardino and County Service Area 70 (Countywide), from July 1, 2019 through June 30, 2024, with two one-year extension options, in an amount not to exceed \$1,000,000 per fiscal year for County Service Area 70 (Countywide) to continue providing preventative maintenance, emergency response and support services for the County-owned water and wastewater systems at all County Regional Parks.
2. Acting as the governing body of County Service Area 70 (Countywide), approve Memorandum of Understanding between the County of San Bernardino and County Service Area 70 (Countywide), from July 1, 2019 through June 30, 2024, with two one-year extension options, in an amount not to exceed \$1,000,000 per fiscal year for County Service Area 70 to continue providing preventative maintenance, emergency response and support services for the County-owned water and wastewater systems at all County Regional Parks.

(Presenter: Beahta R. Davis, Director, 387-2340)

COUNTY AND CHIEF EXECUTIVE OFFICER GOALS AND OBJECTIVES

Improve County Government Operations.

Operate in a Fiscally-Responsible and Business-Like Manner.

Page 1 of 3

cc: Parks-Davis w/ agree
Contractor c/o Parks w/ agree
SDD-Snoke
CAO-Duenas; Forster
File - w/ agree
jll 07/02/19

ITEM 74

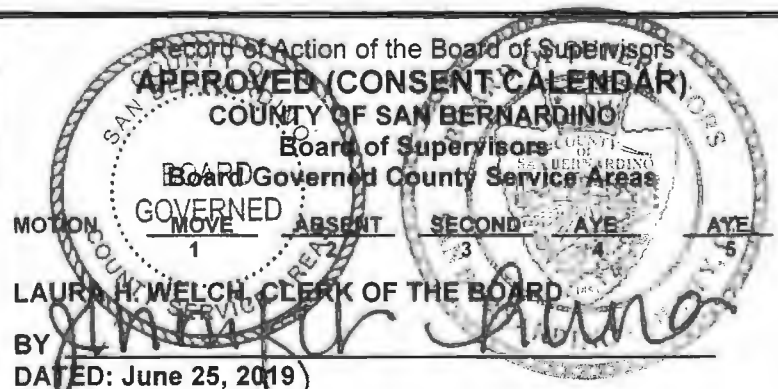

**MEMORANDUM OF UNDERSTANDING BETWEEN REGIONAL PARKS
DEPARTMENT AND COUNTY SERVICE AREA 70 (COUNTYWIDE) FOR
PREVENTATIVE MAINTENANCE, EMERGENCY RESPONSE AND
SUPPORT SERVICES AT ALL COUNTY REGIONAL PARKS
JUNE 25, 2019
PAGE 2 OF 3**

FINANCIAL IMPACT

Approval of this item will result in the use of Discretionary General Funding (Net County Cost) as this Memorandum of Understanding (MOU) is funded by the County General Fund. The cost is estimated not to exceed \$1,000,000 per fiscal year for the period beginning July 1, 2019 through June 30, 2024 for a total estimated cost of \$5,000,000 for the term of the MOU. The revenue will be transferred from the County General Fund and received in the County Service Area 70 (CSA 70) Countywide budget (1056301378). Adequate appropriation and revenue have been included in CSA 70's 2019-20 budget.

BACKGROUND INFORMATION

Approval of these recommendations will allow CSA 70 to provide preventative maintenance, emergency response and support services for County-owned water and wastewater systems located at all County Regional Parks. Services provided include inspections, flushing and testing of potable domestic water distribution systems; maintenance and repair of water irrigation systems including routine inspections, equipment certification and valve turning; and operation, repair and maintenance of the water treatment systems including inspection, monitoring and sampling. Services to the wastewater system include operation, repair and maintenance of wastewater collection systems such as routine inspections, cleaning and monitoring; and operation, repair and maintenance of wastewater treatment plants including routine inspection, sampling and testing. An additional section was added to this MOU to provide for the following services at Lake Gregory Dam including, but is not limited to, monitoring the weir, taking meter readings, visual inspections at eight points on the Dam, valve exercising, dam and basin inspections, inlet/outlet checks/clearing, and required reporting.

Regional Parks Department (Regional Parks) is responsible for ensuring that water and wastewater system operations and maintenance are being conducted at all County Regional Park locations according to local, state, and federal regulatory requirements. However, Regional Parks' staff do not have the state certifications and experience necessary to meet all regulatory requirements. CSA 70 staff have the required state certifications and experience necessary to perform these activities.

On May 21, 2013 (Item No. 66), the Board of Supervisors (Board) approved MOU No. 13-343 allowing CSA 70 to provide water and wastewater system operations, maintenance, and management services to Regional Parks through June 30, 2016. On June 14, 2016 (Item No. 142), the Board approved MOU No. 16-369 allowing CSA 70 to provide water and wastewater system operations, maintenance, and management service to Regional Parks through June 30, 2019. Regional Parks is satisfied with services provided by CSA 70 and would like to renew the MOU for a five year term with two one-year extension options.

PROCUREMENT

Not applicable.

**MEMORANDUM OF UNDERSTANDING BETWEEN REGIONAL PARKS
DEPARTMENT AND COUNTY SERVICE AREA 70 (COUNTYWIDE) FOR
PREVENTATIVE MAINTENANCE, EMERGENCY RESPONSE AND
SUPPORT SERVICES AT ALL COUNTY REGIONAL PARKS
JUNE 25, 2019
PAGE 3 OF 3**

REVIEW BY OTHERS

This item has been reviewed by County Counsel (Dawn Martin, Deputy County Counsel, 387-5455) on May 21, 2019; Finance (Elias Duenas, Administrative Analyst, 387-4052) on June 3, 2019 and (Tom Forster, Administrative Analyst, 387-4052) on June 3, 2019; and County Finance and Administration (Robert Saldana, Deputy Executive Officer, 387-5423) on June 12, 2019.



Contract Number

19-449

SAP Number

Regional Parks Department

Department Contract Representative	Beahta Davis, Director
Telephone Number	387-2886
Contractor	County Service Area 70
Contractor Representative	Luther Snoke, Interim Director
Telephone Number	386-8811
Contract Term	5 years
Original Contract Amount	\$5,000,000
Amendment Amount	
Total Contract Amount	\$5,000,000
Cost Center	

IT IS HEREBY AGREED AS FOLLOWS:

MEMORANDUM OF UNDERSTANDING BETWEEN THE COUNTY OF SAN BERNARDINO REGIONAL PARKS DEPARTMENT AND COUNTY SERVICE AREA 70

WHEREAS, the COUNTY OF SAN BERNARDINO, REGIONAL PARKS DEPARTMENT (hereinafter referred to as "DEPARTMENT") operates various County regional parks (hereinafter referred to as "PARKS"), including, but not limited to: Big Morongo Canyon Wildlife Preserve, Calico Ghost Town Regional Park, Cucamonga-Guasti Regional Park, Glen Helen Regional Park (excluding the potable water system), Lake Gregory Dam and Regional Park, Moabi Regional Park, Mojave Narrows Regional Park, Mojave River Forks Regional Park, Prado Regional Park, and Yucaipa Regional Park; and

WHEREAS, COUNTY SERVICE AREA 70 (hereinafter referred to as "CSA 70") has qualified California State Water Resources Control Board (SWRCB) professionally licensed operators to provide Water and Wastewater System Operations, Maintenance, and Management Services; and

WHEREAS, DEPARTMENT has water and wastewater infrastructure systems (hereinafter referred to as "SYSTEMS") that include, but are not limited to, water distribution systems, water treatment systems, wastewater collection systems, aquatic facility pump and conveyance systems, wastewater treatment plants, storm drain

systems, recycled water systems, irrigation systems, and related system appurtenances located throughout PARKS which require SWRCB licensed operators to operate; and

WHEREAS, CSA 70 has sufficient available staff with appropriate state licensing in water and wastewater with extensive experience in the operation, maintenance, and management of public water and wastewater systems in the vicinity of the various PARKS' SYSTEMS;

NOW THEREFORE, CSA 70 and DEPARTMENT mutually agree to the following terms and conditions:

I. CSA 70 SERVICE RESPONSIBILITIES

- A. CONDUCT** - CSA 70 shall perform for DEPARTMENT, in a good and workmanlike manner subject to the reasonable satisfaction of DEPARTMENT, the PARKS' SYSTEMS operation, maintenance, and management services as set forth in this MOU and more specifically described in Section "E" herein. All activities shall be conducted in a manner that complies with local, state, and federal regulatory requirements.
- B. SUPERVISION** - To effectuate the provisions of this MOU, CSA 70's supervisory personnel shall regularly inspect the PARKS' SYSTEMS, the work done by CSA 70's personnel, and shall exercise complete authority over all such employees. CSA 70 shall immediately remove any employee whose conduct or workmanship is unsatisfactory to DEPARTMENT.
- C. EMERGENCY** - CSA 70 shall supply DEPARTMENT with a copy of its Emergency Notification Plan that includes emergency call-out telephone numbers. CSA 70 shall provide an updated copy of this plan anytime there is an amendment to procedures or contact information. CSA 70 shall provide service on a 24-hour-per-day, 7-day-per-week basis according to the services specified in this MOU. Department will participate in the emergency on-call response buy-in program. CSA 70's emergency on-site response time will be one and a half (1½) hours or less (excluding inclement weather delays), with the exception of Moabi Regional Park (emergency response time will be 5 hours or less).

CSA 70 may elect to utilize the services of a qualified and licensed contractor to effect emergency repairs if it determines it is in both parties' best interests to do so. CSA 70 maintains "On-Call" contractors with the appropriate licensing, insurance and indemnifications for this purpose. The substitution of a contractor for CSA 70 staff shall be at-cost to DEPARTMENT plus a 20% administrative fee.

- D. EMPLOYEES/ OPERATOR QUALIFICATIONS** - All CSA 70 employees providing services pursuant to this MOU must possess minimum licensing or certification in compliance with local, state, and federal requirements for PARKS' SYSTEMS operations and maintenance (O&M). All CSA 70 employees assigned to the PARKS' SYSTEMS shall provide services pursuant to this MOU and shall be trained in their assigned tasks, be able to analyze and resolve water and wastewater problems, address and resolve operational service issues in a safe manner, and provide written recommendations and reports. CSA 70 shall ensure that assigned staff receives safety training in accordance with CAL-OSHA standards.
- E. SERVICES AND REPORTS** - CSA 70 shall provide the necessary communications and completed reports to the appropriate local, County, and State agencies as required by the regulatory requirements governing the PARKS' SYSTEMS, including: the County of San Bernardino Environmental Health Services (EHS); the Mojave Water Agency's Watermaster; the SWRCB and its local branch of the California Regional Water Quality Control Board (CRWQCB); the Environmental Protection Agency (EPA); and the regional Air Quality Management District.

CSA 70 shall ensure compliance with all permit and regulatory requirements of the PARKS' SYSTEMS within their current design and operational capabilities. CSA 70 shall procure and maintain all required PARKS' SYSTEMS permits, licenses, and/or certifications. In the event that the PARKS' SYSTEMS do not comply with permit or regulatory requirements, CSA 70 shall notify

DEPARTMENT in writing with recommendations outlining the proposed corrective action. CSA 70 shall inform and submit in writing to DEPARTMENT any permit and/or regulatory requirements that cannot be met by CSA 70. CSA 70 shall not be held liable for permit and/or regulatory non-compliance issues that result from a force majeure.

CSA 70's costs to operate, maintain and manage the PARKS' SYSTEMS are based on the requirements established by, but not limited to: County EHS, SWRCB (and local RWQCB), the EPA, and other local, state and/or federal government agencies. Should local, state, and/or federal regulatory agencies revise DEPARTMENT's permit requirements for water and/or wastewater at any of the PARKS' SYSTEMS, DEPARTMENT shall be responsible for any increased costs to CSA 70 for regulatory compliance.

CSA 70 shall inspect and maintain PARKS' SYSTEMS logs in compliance with regulatory agency standards and requirements.

CSA 70 shall be qualified to operate and maintain the PARKS' SYSTEMS in accordance with original equipment manufacturers (OEM) specifications and standards. CSA 70 shall be responsible for operating and maintaining the following:

1. Potable Water Distribution Systems – staff shall maintain, per regulatory specifications, all water distribution systems with pipelines, including but not limited to: production wells, pumps, motors, water distribution pipelines, valves, water storage facilities, pneumatic tanks, backflow devices, pressure regulators, pressure vacuum breakers, flow meters, fire hydrants, chemical feed systems, electrical and instrumentation controls, Supervisory Control and Data Acquisition (SCADA), alarm systems, analyzers, and associated water distribution system appurtenances. The following scope of services is included in this MOU:
 - a. CSA 70 shall operate the regulated potable water distribution systems (3-inch diameter pipes and larger) and log each system one to three times per week depending on PARK SYSTEM location and provide monthly reports to DEPARTMENT
 - b. CSA 70 shall evaluate and/or repair all PARKS' SYSTEMS potable water distribution pipeline issues for sizes less than 3-inches in diameter on a case by case basis and may use On-Call contractors to correct or repair any problems
 - c. CSA 70 shall flush up to one-hundred percent (100%) of dead-end pipelines in PARKS' SYSTEMS regulated potable water systems annually, or on a schedule which maximizes water conservation during drought conditions.
 - d. CSA 70 shall test valves by exercising one-hundred percent (100%) of the regulated potable water valves annually at PARKS' SYSTEMS
 - e. CSA 70 shall test fifty percent (50%) of regulated potable water fire hydrants at PARKS' SYSTEMS annually
 - f. CSA 70 shall test and certify all backflow preventers at PARKS SYSTEMS annually and may utilize On-Call contractors
 - g. CSA 70 shall conduct water sampling for laboratory analysis on PARKS regulated potable water distribution SYSTEMS as required and report abnormal results to DEPARTMENT immediately
 - h. CSA 70 shall provide domestic well-water sampling as required by state regulations on PARKS' SYSTEMS and ensure that the contracted laboratory includes DEPARTMENT on emailed sample results
 - i. CSA 70 shall record the pump run-times for all domestic water wells and pumping stations on PARKS' SYSTEMS, including inflow and pass through for all weir type measuring devices and provide quarterly reports of water production and consumption to DEPARTMENT
 - j. CSA 70 shall change the oil in all water pump and motor assemblies as needed on PARKS' SYSTEMS

- k. CSA 70 shall sound PARKS' SYSTEMS water wells and monitor ground water levels every other year
- l. CSA 70 shall meg all motors and motor control centers on to ensure that incoming voltage and current is consistent with the needs of the equipment on PARKS SYSTEMS
- m. CSA 70 shall monitor and maintain all PARKS' SYSTEMS potable water distribution disinfection control facilities as required by state regulations
- n. CSA 70 shall read and record the elevation at PARKS' SYSTEMS water storage reservoirs daily through SCADA monitoring
- o. CSA 70 shall overflow each of PARKS' SYSTEMS water storage reservoirs annually as required by state regulations
- p. CSA 70 staff shall monitor, maintain, and annually certify PARKS' SYSTEMS potable water distribution pressure vessels and appurtenances as required
- q. CSA 70 staff shall test and monitor all existing SCADA equipment, alarms and notifications systems to ensure proper operation at PARKS' SYSTEMS

Should CSA 70 staff observe equipment or water distribution system components that are outdated, inefficient, or on the verge of failure, CSA 70 staff shall remove and replace said equipment with DEPARTMENT's prior approval (CSA 70 shall obtain prior approval when possible except when emergency repairs or replacement are required immediately). Costs for repair or replacement that exceed \$60,000 (labor and material) may be referred to CSA 70's Project Management Division for inclusion in the annual capital improvement program. All normal repair/replacement costs and/or capital improvement projects are subject to DEPARTMENT's final approval. CSA 70 staff shall provide regular and timely reports, minimally once per month with copies to DEPARTMENT regarding the results of all activities noted in the Scope of services for the MOU. CSA 70 staff will, in coordination with DEPARTMENT, review results of ongoing and listed activities and inspections to use results to identify, prioritize, and budget for future maintenance.

- 2. Water Treatment Systems – staff shall maintain, per regulatory specifications, all water treatment systems, including but not limited to the following processes and water treatment equipment: coagulation and flocculation, sedimentation, filtration, disinfection, clear wells, pumps, motors, water distribution pipelines, valves, storage facilities, pneumatic tanks, backflow devices, pressure regulators, pressure vacuum breakers, flow meters, fire hydrants, chemical feed systems, electrical and instrumentation controls, SCADA, alarm systems, analyzers, and associated water treatment system appurtenances. Currently, the PARKS'SYSTEMS only include chemical disinfection equipment for treatment. The following scope of services is included in this MOU:

- a. CSA 70 shall operate regulated potable water treatment systems and log each system one to three times per week depending on PARK SYSTEM location and provide monthly reports to DEPARTMENT
- b. CSA 70 shall monitor and service chemical feed pumps as required
- c. CSA 70 shall ensure that chemical supply is continuous, permitted, and stored properly
- d. CSA 70 shall monitor the chlorine residual at each treatment or chemical disinfection facility and adjust the chemical feed pumps as needed to ensure compliance with local and state requirements
- e. CSA 70 shall monitor and record pump run times
- f. CSA 70 shall conduct water sampling for laboratory analysis as required and report abnormal results to DEPARTMENT immediately
- g. CSA 70 staff shall test and monitor all existing SCADA equipment, alarms and notifications systems to ensure proper operation

Should CSA 70 staff observe equipment or water treatment system components that are outdated, inefficient, or on the verge of failure, CSA 70 staff shall remove and replace said

equipment with DEPARTMENT's prior approval (CSA 70 shall obtain prior approval when possible except when emergency repairs or replacement are required immediately). Costs for repair or replacement that exceed \$60,000 (labor and material) may be referred to CSA 70's Project Management Division for inclusion in the annual capital improvement program. All normal repair/replacement costs and/or capital improvement projects are subject to DEPARTMENT's final approval. CSA 70 staff shall provide regular and timely reports, minimally once per month with copies to DEPARTMENT regarding the results of all activities noted in the Scope of services for the MOU. CSA 70 staff will, in coordination with DEPARTMENT, review results of ongoing and listed activities and inspections to use results to identify, prioritize, and budget for future maintenance.

3. Wastewater Collection Systems – staff shall maintain, per regulatory specifications as defined by the SWRCB, all wastewater collection systems, including but not limited to: sewer pipelines, septic systems, manhole structures, pumps, motors, bar racks, bypass weirs, catch basins, valves, check valves, cleanouts, comminutors, chemical feed systems, dry/wet wells, flap gates, flow meters, grit collectors, electrical controls, air/vacuum relief valves, surface wastewater diversion and bypass systems (Prado Park), and associated wastewater collection system appurtenances.
 - a. CSA 70 shall conduct a minimum of twenty percent (20%) of sewer main pipeline cleaning or CCTV inspection of sewer main pipeline annually (CCTV inspection, per regulatory requirement, is considered sufficient to meet the 20% annual cleaning requirement). CSA 70 shall provide reports detailing the results of inspections and/or cleaning to DEPARTMENT within one (1) month of inspection or sooner depending on priority of urgent repairs
 - b. CSA 70 shall evaluate and/or repair all PARKS' SYSTEMS sewer pipeline or plumbing issues for sizes less than 3-inches in diameter on a case by case basis and may use On-Call contractors to correct or repair any problems
 - c. CSA 70 shall provide routine inspection of manholes and clean-outs on PARKS' SYSTEMS
 - d. CSA 70 shall conduct a minimum of twenty percent (20%) of sewer manhole inspection and or cleaning annually on PARKS' SYSTEMS
 - e. CSA 70 staff shall inspect and/or pump/clean sewer lift station wet-wells annually as required
 - f. CSA 70 staff shall change the oil in all sewer pump and motor assemblies as required
 - g. CSA 70 shall monitor and record pump run-times, including sewer lift stations, on PARKS' SYSTEMS
 - h. CSA 70 shall routinely meg all motors and motor control centers to ensure that incoming voltage and current are consistent with the needs of the equipment on PARKS' SYSTEMS
 - i. CSA 70 staff shall test and monitor all existing SCADA equipment, alarms and notifications systems to ensure proper operation on PARKS' SYSTEMS
 - j. CSA 70 shall test by exercising twenty percent (20%) of sewer valves annually on PARKS' SYSTEMS
 - k. CSA 70 shall provide reports to the California Integrated Water Quality System Project (CIWQS) to include the monthly sanitary sewer overflow spill/no spill reporting and the annual report for each wastewater collection system

Should CSA 70 staff observe equipment or sewer collection system components that are outdated, inefficient, or on the verge of failure, CSA 70 staff shall remove and replace said equipment with DEPARTMENT's prior approval (CSA 70 shall obtain prior approval when possible except when emergency repairs or replacement are required immediately). Costs for repair or replacement that exceed \$60,000 (labor and material) may be referred to CSA 70's Project Management Division for inclusion in the annual capital improvement program. All normal repair/replacement costs and/or capital improvement projects are subject to DEPARTMENT's final approval. CSA 70 staff shall provide regular and timely reports,

minimally once per month with copies to DEPARTMENT regarding the results of all activities noted in the Scope of services for the MOU. CSA 70 staff will, in coordination with DEPARTMENT, review results of ongoing and listed activities and inspections to use results to identify, prioritize, and budget for future maintenance.

4. Wastewater Treatment Plants – staff shall maintain, per regulatory specifications as defined by the SWRCB, all wastewater treatment plants and facilities, including but not limited to: pretreatment, primary treatment, chemical physical treatment, biological treatment, filtration, disinfection, dechlorination, effluent discharge facilities, solids handling and disposal facilities, pumps, motors, pipes, valves, dry/wet wells, pumps, motors, pipelines, valves, storage facilities, pneumatic tanks, backflow devices, pressure regulators, pressure vacuum breakers, flow meters, fire hydrants, chemical feed systems, electrical and instrumentation controls, SCADA, alarm systems, analyzers, and associated wastewater treatment plant appurtenances. Currently, DEPARTMENT manages two (2) permitted wastewater treatment facilities located at Park Moabi and Calico Ghost Town. The two wastewater treatment plants (WWTP) consist primarily of open treatment lagoons. The following scope of services is included in this MOU:

- a. CSA 70 shall operate regulated Wastewater Treatment Plants (3-inch diameter pipes and larger) and log each system one to three times per week depending on PARK SYSTEM location and provide monthly reports
- b. CSA 70 shall evaluate and/or repair all PARKS' SYSTEMS sewer pipeline or plumbing issues for sizes less than 3-inches in diameter at the wastewater treatment plants on a case by case basis and may use On-Call contractors to correct or repair any problems
- c. CSA 70 staff shall sample wastewater for laboratory analysis, monitor, and report to the appropriate authority in accordance with the waste discharge requirements (WDR) under which each WWTP operates
- d. CSA 70 staff shall monitor the percolation and evaporation of the WWTP's lagoons to ensure they are operating correctly
- e. CSA 70 staff shall disc harrow or "rip" the bottom of the percolation lagoons every other year to prevent fine material from disrupting the percolation
- f. CSA 70 shall test by exercising a minimum of twenty percent (20%) of sewer valves annually
- g. CSA 70 staff shall test and monitor all existing SCADA equipment, alarms and notifications systems for operational efficiency
- h. Please be advised, CSA 70 does not inspect or maintain the integrity of evaporation ponds to ensure that the clay or plastic liners are not compromised. Once a compromise is observed or reported, CSA 70 may utilize an On-Call contractor to repair or replace an evaporative pond

Should CSA 70 staff observe equipment or wastewater treatment plant components that are outdated, inefficient, or on the verge of failure, CSA 70 staff shall remove and replace said equipment with DEPARTMENT's prior approval (CSA 70 shall obtain prior approval. When emergency repairs or replacement are required immediately, CSA 70 will utilize Regional Park's Emergency Contact List to obtain approval). Costs for repair or replacement that exceed \$60,000 (labor and material) may be referred to CSA 70's Project Management Division for inclusion in the annual capital improvement program. All normal repair/replacement costs and/or capital improvement projects are subject to DEPARTMENT's final approval. CSA 70 staff shall provide regular and timely reports, minimally once per month with copies to DEPARTMENT regarding the results of all activities noted in the Scope of services for the MOU. CSA 70 staff will, in coordination with DEPARTMENT, review results of ongoing and listed activities and inspections to use results to identify, prioritize, and budget for future maintenance.

5. Water Irrigation Systems – staff shall repair as needed non-potable water irrigation systems with pipelines, greater than or equal to three inches (3”) in diameter, including but not limited to: production wells, motors, water main irrigation pipelines, valves, water irrigation storage facilities, pneumatic tanks, backflow devices, pressure regulators, pressure vacuum breakers, flow meters, electrical and instrumentation controls.
 - a. CSA 70 staff shall repair PARKS’ irrigation systems with pipeline sizes three inches (3”) or greater
 - b. CSA 70 shall monitor, maintain, and certify, every 5 years as required, all irrigation pressurized water vessels and ensure that all equipment is operating according to specifications
 - c. CSA 70 shall test and certify all backflow preventers (if any) in PARKS’ irrigation systems annually
 - d. CSA 70 shall change the oil in all irrigation pump and motor assemblies as needed (15hp or larger)
 - e. CSA 70 shall meg all motors and motor control centers to ensure that incoming voltage and current is consistent with the needs of the equipment

Should CSA 70 staff observe equipment or water irrigation system components that are outdated, inefficient, or on the verge of failure, CSA 70 staff shall remove and replace said equipment with DEPARTMENT’s prior approval (CSA 70 shall obtain prior approval when possible except when emergency repairs or replacement are required immediately). Costs for repair or replacement that exceed \$60,000 (labor and material) may be referred to CSA 70’s Project Management Division for inclusion in the annual capital improvement program. All normal repair/replacement costs and/or capital improvement projects are subject to DEPARTMENT’s final approval. CSA 70 staff shall provide regular and timely reports, minimally once per month with copies to DEPARTMENT regarding the results of all activities noted in the Scope of services for the MOU. CSA 70 staff will, in coordination with DEPARTMENT, review results of ongoing and listed activities and inspections to use results to identify, prioritize, and budget for future maintenance.

6. Lake Gregory Dam and Basin Monitoring – CSA 70 shall perform the following tasks related to the monitoring and health of the Lake Gregory Dam, South and West detention basins:
 - a. All monitoring, reporting, and valve exercising related tasks as directed by the Division of Safety of Dams, US Army Corp of Engineers, and Santa Ana Water Resources Quality Control Board including but not limited to:
 - Piezometer readings
 - Weir readings
 - Inclinator readings
 - Valve/Outlet inspections
 - Dam visual inspections (includes standpipes, buttress, v ditch, rip rap, spillway, outlet works, weir, discharge basin for lake valve)
 - Valve exercising
 - Survey monuments
 - Contract with consultant to perform tasks as needed
 - Weekly, Monthly, Quarterly, Annual reporting
 - b. Installation and removal of flashboards
 - c. Periodic basin inspections
 - d. Pre and Post winter inspections (Dam and Basins)
 - e. Post storm checks (Dam and Basins)
 - f. Inlet/Outlet checks and clearing

CSA 70 will report all issues to DEPARTMENT promptly and will copy said staff on all submissions and inspection reports. Initial scope of services does not include weed/brush abatement from face and buttress of dam, basins, or spillway, sedimentation removal, or other minor repairs. If assistance with these tasks is desired, these can be discussed on a case by case basis. DEPARTMENT will ensure any regulatory reports or letters are forwarded to CSA 70 for review and/or action.

- F. **JOB STANDARDS** - All work performed by CSA 70 shall meet or exceed all applicable safety and environmental regulations. Workmanship shall be in the best management standard practices of the trade. Reasonable care will be taken while performing tasks in and around County property. Should CSA 70 damage any of the PARKS' SYSTEMS in the performance of their duties, CSA 70 shall be responsible for repair in an appropriate and timely manner at no cost to DEPARTMENT.
- G. **JOB SITE** - Work shall not impede business, create a nuisance, or endanger County of San Bernardino employees and/or the public.
- H. **EQUIPMENT** – All equipment shall be of good commercial quality. CSA 70's equipment and tools stored on DEPARTMENT property shall be clearly marked as CSA 70 and appropriately stored.
- I. **COMMUNICATION** – CSA 70 shall communicate with DEPARTMENT and other appropriate County of San Bernardino Departments, and reasonably identify PARKS' SYSTEMS deficiencies in order to maintain the PARKS' SYSTEMS in a safe and economical manner in compliance with regulatory requirements. An annual project list with budgeted expenses will be developed and approved in writing by both Directors at the beginning of each quarter. All capital improvement projects, any equipment or system components that require replacement and have not been identified and approved at the beginning of the fiscal year or in the quarterly project list will require approval by both Directors in writing.
- J. **SAMPLES** – CSA 70 shall collect all required water and wastewater samples, and transport them to a State of CA ELAP (environmental laboratory accredited program) certified laboratory for analysis. CSA 70 shall be responsible for collecting representative water and wastewater samples for analysis in compliance with regulatory requirements and standards.
- K. **MAINTENANCE OF GROUNDS** – CSA 70 staff shall perform all required housekeeping in order to maintain the PARKS' SYSTEMS, system buildings/facilities as noted in Section E, "SERVICES AND REPORTS" above.
- L. **PREVENTIVE MAINTENANCE** – If CSA 70 fails to perform preventive maintenance, resulting in equipment failure, CSA 70 shall make necessary repairs in a timely manner at no additional cost to DEPARTMENT.
- M. **TRAINING** – CSA 70 shall have the ability to provide safety and product training to on-site DEPARTMENT personnel. DEPARTMENT may request CSA 70 to provide safety and product training to on-site DEPARTMENT personnel.
- N. **CHEMICALS** – CSA 70 shall provide all chemicals and the maintenance for the related chemical feed system equipment, including but not limited to: tanks, pumps, motors, pipelines, valves, inline screens, chemical diffusers, flow meters, electrical and instrument controls, SCADA, and transportation and delivery, as noted in Section E, "Services and Reports" above, to the PARKS' SYSTEMS at cost plus 20% administration fee, to DEPARTMENT.
- O. **PAGERS** – CSA 70 shall provide pagers to its employees assigned to the PARKS' SYSTEMS, and shall become familiar with any existing emergency page-out telemetry service currently in use by DEPARTMENT for the PARKS' SYSTEMS.

- P. **ADDITIONAL SERVICES** – CSA 70 shall provide a productive hourly labor rate as approved by the Board of Supervisors plus an administrative fee of twenty percent (20%) for additional services and repairs not listed in this MOU. The Employee Productive Hourly Rate Schedule shall be used to establish a guaranteed labor rate. The Employee Productive Hourly Rate Schedule is adjusted annually and shall be provided to DEPARTMENT.

II. CSA 70 GENERAL RESPONSIBILITIES

- A. **INDEPENDENT CAPACITY** – In the performance of this MOU, CSA 70, its agents and its employees, shall act in an independent capacity and not as officers, employees, or agents of DEPARTMENT.
- B. **ASSIGNABILITY** – Without prior written consent of DEPARTMENT, this MOU is not assignable by CSA 70 either in whole or in part except as noted in Section I.C., “Emergency” above.
- C. **SUBCONTRACTING** – CSA 70 shall inform the Director or designee of DEPARTMENT of any subcontracting agreements for work contemplated under this MOU. All subcontractors shall be subject to the same terms and conditions as CSA 70. CSA 70 shall be fully responsible for the performance and payment of any subcontractor’s contract.
- D. **LICENSES AND PERMITS** – CSA 70 shall ensure that it has all necessary operator certifications and licenses required by state rules and regulations for water and wastewater services. CSA 70 shall maintain these operator certifications in effect for the duration of this MOU. CSA 70 shall notify DEPARTMENT immediately of the loss or suspension of any such license. Failure to maintain the required licenses may result in immediate termination of this MOU.
- E. **LABOR LAWS** – CSA 70 shall strictly adhere to the applicable provisions of the Labor Code regarding the employment of apprentices; minimum wages; travel and subsistence pay; retention and inspection of payroll records; workers compensation; and payment of wages.
- F. **PRIMARY CONTACT** – CSA 70 shall designate an individual to serve as the primary point of contact. CSA 70 or its designee must respond to DEPARTMENT’s non-emergency inquiries within two (2) business days. In the event that a problem or potential problem occurs, impacting the quality or quantity of work, or the level of performance under this MOU, CSA 70 shall notify DEPARTMENT within two (2) working days, in writing, and by telephone.
- G. **RELEASE OF INFORMATION** – No news releases, advertisements, public announcements, or photographs arising out of this MOU or CSA 70’s relationship with DEPARTMENT may be made or used without prior written approval from DEPARTMENT, with the exception of the performance of those duties required to maintain adequate records or regulatory reporting requirements.
- H. **RECORDS** – CSA 70 shall maintain all records and books pertaining to the delivery of services under this MOU and demonstrate accountability for MOU performance. Said records shall be kept and maintained within CSA 70. DEPARTMENT staff shall have the right, upon reasonable notice and at reasonable hours of business, to examine and inspect such records and books.
- I. **RIGHT TO MONITOR AND AUDIT** – DEPARTMENT shall have the right to review and audit all records, books, papers, documents, minutes, and other pertinent items as requested, and shall have the right to monitor the performance of CSA 70 in the delivery of services provided under this MOU. CSA 70 shall give full cooperation with all auditing and/or monitoring conducted. CSA 70 shall cooperate with DEPARTMENT in the implementation, monitoring, and evaluation of this MOU and comply with any and all reporting requirements established by DEPARTMENT, County EHS, Mojave Water Agency’s Watermaster, the SWRCB (and RWQCB), the EPA, and the regional Air Quality Management District. In the event that DEPARTMENT determines that CSA 70’s performance of its duties or other terms of this MOU are deficient in any manner, DEPARTMENT shall notify CSA 70 of such deficiency in writing, within five (5) days thereafter. CSA 70 shall remedy any deficiency within forty-eight (48) hours of such notification, or DEPARTMENT, at its option, may terminate this MOU

upon written notice, or remedy the deficiency and offset the cost thereof from any amounts due to CSA 70 under this MOU or otherwise.

- J. AVAILABILITY OF RECORDS** - All records pertaining to services delivered, and all fiscal, statistical, and management books and records shall be delivered to DEPARTMENT representatives upon availability for storage in compliance with all county, state and federal requirements.

K. TERMINATION

a. General Obligations

CSA 70 shall accomplish the complete transition of services from CSA 70 to DEPARTMENT, or to any replacement provider designated by DEPARTMENT, with minimal interruption of or adverse impact on the services. CSA 70 shall fully cooperate with DEPARTMENT and any new service provider and promptly take steps required to effectuate the termination of service (Termination), including, but not limited to providing all requested information, required to assist DEPARTMENT in completing the transition. CSA 70 shall provide all information regarding the services or as otherwise needed for Termination, including data conversion, files, interface specifications, training staff assuming responsibility, and related professional services. CSA 70 shall provide for the prompt and orderly conclusion of all work, as DEPARTMENT may direct, including completion or partial completion of projects, documentation of work in process, and other measures to assure an orderly transition to DEPARTMENT or DEPARTMENT designee. All services related to Termination shall be performed by CSA 70 at no additional cost to DEPARTMENT beyond what DEPARTMENT would pay for the services absent the performance of the Termination services. CSA 70's obligation to provide the services shall not cease until the Termination is satisfactory to DEPARTMENT, including all obligations of CSA 70 provided for in this Paragraph.

b. Termination Process

If, during the term of this MOU, DEPARTMENT's funds appropriated for the purposes of this MOU are reduced or eliminated, DEPARTMENT may immediately terminate this MOU upon written notice to CSA 70. Notwithstanding the foregoing provision, either party, by written notice to the other party, may terminate the whole or any part of this agreement at any time and without cause by giving written notice to the other party of such termination and specifying the effective date thereof, at least 60 days before the effective date of such termination (Termination Date). The Director of Special Districts Department is authorized to terminate this MOU on behalf of CSA 70, and the Director of DEPARTMENT is authorized to terminate this MOU on behalf of DEPARTMENT. CSA 70's obligation to perform services, and DEPARTMENT's obligation to pay for services, shall expire: (A) at the end of the initial or extended term set forth in this MOU; or (B) on the Termination Date. CSA 70 and DEPARTMENT shall discuss in good faith a plan for determining the nature and extent of CSA 70's Termination obligations and for the transfer of services in process.

Should DEPARTMENT select a new services provider, all responsibilities and liabilities are assumed by both DEPARTMENT and the new services provider. CSA 70 shall be required to perform its Termination obligations on an expedited basis, as determined by DEPARTMENT, if DEPARTMENT terminates the term pursuant to the MOU. DEPARTMENT shall pay CSA 70 for Termination services to include, but not limited to: County of San Bernardino, Board of Supervisors approved staff productive hourly rate, vehicle/equipment rates, all materials at cost, plus an administrative fee of twenty percent (20%).

c. Specific Obligations

The Termination shall include the performance of the following specific obligations:

i. No Interruption or Adverse Impact

CSA 70 within its control and scope of responsibilities shall cooperate with DEPARTMENT and DEPARTMENT's new service provider to ensure a smooth transition at the time of Termination, with no interruption of services, no adverse impact on the provision of services or DEPARTMENT's activities.

ii. Third-Party Authorizations

Without limiting the obligations of CSA 70 pursuant to any other clause herein, CSA 70 shall, subject to the terms of any third-party contracts, procure at no charge to DEPARTMENT any third-party authorizations necessary to grant DEPARTMENT the use and benefit of any third-party contracts between CSA 70 and third-party contractors used to provide the services, pending their assignment to DEPARTMENT.

iii. Return, Transfer and Removal of Assets

a. CSA 70 shall return to DEPARTMENT, all DEPARTMENT assets in CSA 70's possession.

b. DEPARTMENT shall be entitled to purchase at a negotiated value those CSA 70 assets used in the commission of providing services to DEPARTMENT. CSA 70 shall promptly remove from DEPARTMENT premises, or the site of the work being performed by CSA 70 for DEPARTMENT, any CSA 70 assets that DEPARTMENT, or its designee, chooses not to purchase under this provision.

iv. Transfer of Leases, Licenses, and Contracts

CSA 70, shall convey or assign to DEPARTMENT or its designee, such leases, licenses, and other contracts used by CSA 70, DEPARTMENT, or any other Person in connection with the services, as DEPARTMENT may select, when such leases, licenses, and other contracts have no other use by CSA 70. CSA 70's obligation described herein shall include CSA 70's performance of all obligations under such leases, licenses, and other contracts to be performed with respect to periods prior to the date of conveyance or assignment.

v. Delivery of Documentation

CSA 70 shall deliver to DEPARTMENT or its designee, at DEPARTMENT request, all documentation and data related to DEPARTMENT that is held by CSA 70. CSA 70 may retain one (1) copy of the documentation and data for archival purposes or warranty support.

III. REGIONAL PARKS DEPARTMENT RESPONSIBILITIES

DEPARTMENT shall provide to CSA 70 any and all reports, plans, maps, operations manuals, equipment specifications, or other documentation and data regarding the conditions, configuration, and construction of the PARKS' Water Distribution Systems, Water Treatment Systems, Water Irrigation Systems, Wastewater Collection Systems, and Wastewater Treatment Plants.

IV. INDEMNIFICATION

CSA 70 agrees to indemnify, defend (with counsel reasonably approved by County) and hold harmless DEPARTMENT and its authorized officers, employees, agents and volunteers from any and all claims, actions, losses, damages, and/or liability arising out of this MOU from any cause whatsoever, including CSA 70's acts, errors or omissions of any person and for any costs or expenses incurred by DEPARTMENT on account of any claim except where such indemnification is prohibited by law. This indemnification provision shall apply regardless of the existence or degree of fault of indemnities. CSA 70's indemnification obligation applies to DEPARTMENT's "active" as well as "passive" negligence but does not apply to DEPARTMENT's "sole negligence" or "willful misconduct" within the meaning of Civil Code Section 2782.

DEPARTMENT agrees to indemnify, defend (with counsel reasonably approved by County) and hold harmless CSA 70 and its authorized officers, employees, agents and volunteers from any and all claims, actions, losses, damages, and/or liability arising out of this MOU from any cause whatsoever, including DEPARTMENT's acts, errors or omissions of any person and for any costs or expenses incurred by CSA 70 on account of any claim except where such indemnification is prohibited by law. This indemnification provision shall apply regardless of the existence or degree of fault of indemnities. DEPARTMENT's indemnification obligation applies to CSA 70's "active" as well as "passive"

negligence but does not apply to CSA 70's "sole negligence" or "willful misconduct" within the meaning of Civil Code Section 2782.

V. INSURANCE COVERAGE - CSA 70 warrants that it is legally self-insured under a State approved program of self-insurance.

VI. FISCAL PROVISIONS

- A.** CSA 70 will receive **\$1,000,000 annually** for a total of **\$5,000,000, total term of the contract**, if \$1,000,000 is expended each year for the five years of the agreement for the operation, maintenance, and management of the PARKS' SYSTEMS including the administrative fee as noted in Section VI. C. below. The consideration to be transferred to CSA 70, from the County General Fund and shall be in full payment for all of CSA 70's services and expenses incurred in the performance hereof, including employee productive hourly rate, equipment, vehicles, materials, administrative costs, and travel.
- B.** CSA 70 shall report on the 4th Wednesday of each month the following fiscal information:
- Ongoing O&M expenses to date, including the ongoing "call-out" monthly expense,
 - Projected maintenance expenses for the remaining months of the fiscal year,
 - Annual approved project expenses to date, and
 - The remaining adjusted balance minus the annual O&M expenses and project expenses.
- C.** CSA 70 shall submit detailed invoices to DEPARTMENT for services rendered on a monthly basis, in arrears, for costs incurred to perform operations, maintenance, and management duties at the PARKS' SYSTEMS as described in this MOU. An administrative fee of twenty percent (20%) shall be calculated on all direct staff labor, vehicles/equipment, supplies, inventory, and equipment purchased. The administrative fee shall be reflected on all invoices and only excludes indirect administrative personnel labor.
- D.** Monthly reports, submitted by CSA 70 and referenced above in each PARKS' SYSTEMS section shall include a breakdown of each service performed and the date that the services were performed.

VII. TERM

This MOU is effective as of July 1, 2019 and expires on June 30, 2024, but may be terminated earlier in accordance with provisions of Section II.K of this MOU. This MOU may be extended for two one year increments through amendment by mutual agreement of the Parties and approval by the Board of Supervisors.

VIII. GENERAL PROVISIONS

- A.** No waiver of any of the provisions of the MOU documents shall be effective unless it is made in writing which refers to provisions so waived and which is executed by the Parties. No course of dealing and no delay or failure of a Party in exercising any right under any MOU document shall affect any other future exercise of that right or any exercise of any other right. A Party shall not be precluded from exercising a right by its having partially exercised that right or its having previously abandoned or discontinued steps to enforce that right.
- B.** Any alterations, variations, modifications, or waivers of provisions of this MOU, unless specifically allowed in this MOU, shall be valid only when they have been reduced to writing, duly signed and approved by the Authorized Representatives of both parties as an amendment to this MOU. NO oral understanding or agreement not incorporated herein shall be binding on any of the Parties hereto.

IX. NOTICES

Notices to be given between Parties hereto shall be in writing and served personally and/or deposited in the United States mail, first class, postage prepaid, and addressed to:

SPECIAL DISTRICTS DEPARTMENT

Attention: Luther Snoke, Interim Director
222 W. Hospitality Lane, Second Floor
San Bernardino, CA 92415-0450

REGIONAL PARKS DEPARTMENT

Attention: Beahta Davis, Director
777 East Rialto Avenue
San Bernardino, CA 92415-0763

Contact persons from each department shall be designated for coordination of daily operations, security access and general ongoing activities. Any change in the point of contact may be made via email, fax, or other written correspondence. The contact person are as follows, until otherwise amended in writing:

SPECIAL DISTRICTS DEPARTMENT

Steve Samaras, Division Manager
Phone: (760) 962-1515

REGIONAL PARKS DEPARTMENT

Ryan Isom, Interim Parks Operations Chief
Phone: (909) 387-2410

XI. CONCLUSION

This MOU is the full and complete document describing services to be rendered by CSA 70 to DEPARTMENT including all covenants, conditions and benefits.

COUNTY OF SAN BERNARDINO

Curt Hagman, Board Chairman

Dated: JUN 25 2019

SIGNED AND CERTIFIED THAT A COPY OF THIS DOCUMENT HAS BEEN DELIVERED TO THE CHAIRMAN OF THE BOARD

Laura H. Welch, Clerk of the Board

By 
Deputy



BOARD GOVERNED COUNTY SERVICE AREA 70

Curt Hagman, Board Chairman

Dated: JUN 25 2019

SIGNED AND CERTIFIED THAT A COPY OF THIS DOCUMENT HAS BEEN DELIVERED TO THE CHAIRMAN OF THE BOARD

Laura H. Welch, Clerk of the Board

By 
Deputy



FOR COUNTY USE ONLY

Approved as to Legal Form

Dawn Martin, County Counsel

Date 5/31/19

Reviewed for Contract Compliance

Patrick Scalzitti, CSG Finance and Operations

Date 5-31-19

Reviewed/Approved by Department

Beahtha R. Davis, Director

Date 6/1/19

APPENDIX N

PEAK FLOW CALCULATIONS

Flow Factor

Source

4 gallons/(unit.day) Picnic Park w/ Flush Toilets
Metcalf and Eddy, 5th edition, Table 3-5, typical flow rate

Park Name	Peak Attendance	Number of Weeks in Peak Attendance Period	Peak Time Period Percentage	Total Attendance (Park Entrance) * Peak Period Percentage	Weekly Attendance	M-TH Attendance	Weekend Attendance	Holiday Attendance
Calico	Fall/Winter	24	0.75	177,197.63	7,383	2,109	5,274	7,383
					Total Flow (gallons/day)	8,438	21,095	29,533
Prado	Summer (Memorial day to Labor day)	18	0.75	102,849.00	5,714	1,633	4,081	5,714
					Total Flow (gallons/day)	6,530	16,325	22,855
Yucaipa	Summer (Memorial day to Labor day)	18	0.75	126,181.50	7,010	2,003	5,007	7,010
					Total Flow (gallons/day)	8,012	20,029	28,040
Mojave River Narrows	Summer (Memorial day to Labor day)	18	0.75	46,561.50	2,587	739	1,848	2,587
					Total Flow (gallons/day)	2,956	7,391	10,347
Mojave River Forks	Summer (Memorial day to Labor day)	18	0.75	145.50	8	2	6	8
					Total Flow (gallons/day)	9	23	32
Glen Helen	Summer (Memorial day to Labor day)	18	0.75	64,182.00	3,566	1,019	2,547	3,566
					Total Flow (gallons/day)	4,075	10,188	14,263

Assumptions:

Weekday Occupancy Per Vehicle1

Weekend Occupancy Per Vehicle2.5

Holiday Occupancy Per Vehicle3.5

These calculations assume that 75% of attendance occurred during the Peak attendance range. That range was then broken down into number of weeks to estimate the attendance per week. The occupancy per vehicle factors were applied to better understand the distribution between weekend and weekday attendance. Holiday/special event occupancy was estimated as well. Peak flow factors from the Metcalf and Eddy 5th edition, provided above were applied to obtain a peak flow rate

Flow Factor

34 gallons/(unit.day) Camp w/ Central toilet and bath facilities

SourceMetcalf and Eddy, 5th edition, Table 3-5, typical flow rate

		Number of Weeks in Peak Attendance Period	Peak Time Period Percentage	Total Attendance (Park Entrance) * Peak Period Percentage				
Park Name	Peak Attendance				Weekly Attendance	M-TH Attendance	Weekend Attendance	Holiday Attendance
Calico	Fall/Winter	24	0.75	15,486.75	645	269	376	430
					Total Flow (gallons/day)	9,141	12,798	14,626
Prado	Summer (Memorial day to Labor day)	18	0.75	16,177.13	899	374	524	599
					Total Flow (gallons/day)	12,732	17,825	20,371
Yucaipa	Summer (Memorial day to Labor day)	18	0.75	17,374.13	965	402	563	643
					Total Flow (gallons/day)	13,674	19,144	21,879
Mojave River Narro	Summer (Memorial day to Labor day)	18	0.75	5,298.75	294	123	172	196
					Total Flow (gallons/day)	4,170	5,838	6,673
Mojave River Forks	Summer (Memorial day to Labor day)	18	0.75	792.75	44	18	26	29
					Total Flow (gallons/day)	624	873	998
Glen Helen	Summer (Memorial day to Labor day)	18	0.75	1,999.13	111	46	65	74
					Total Flow (gallons/day)	1,573	2,203	2,517

Assumptions:

Weekday Occupancy Per Campground	2.5
Weekend Occupancy Per Campground	3.5
Holiday Occupancy Per Campground	4

Assuming that 75% of attendance occurred during the Peak attendance range. That range was then broken down into number of weeks to estimate the attendance per week. The occupancy per campground factors were applied to better understand the distribution between weekend and weekday attendance. Holiday/special event occupancy was estimated as well. Peak flow factors from the Metcalf and Eddy 5th edition, provided above were applied to obtain a peak flow rate