

LOCATION MAP

Sycamore Creek Drive, Sycamore Creek Loop Parkway, Clearwater Parkway,
Lytle Creek Area

IN THE COUNTY OF SAN BERNARDINO, STATE OF CALIFORNIA

TRACT NO. 15900

BEING A SUBDIVISION OF A PORTION OF OF PARCEL 2 PER PLAT ATTACHED TO
CERTIFICATE OF COMPLIANCE NO. 0020-09 OF LLA NO.ES62-25/59 PER INSTRUMENT
NO. 2000051039, OFFICIAL RECORDS AND A PORTION OF THE UNDIVIDED PORTION OF
THE SEMI-TRUST LAND AND WATER COMPANY SUBDIVISION PER MAP RECORDED IN
BOOK 6 OF MAPS, PAGE 12 RECORDS OF SAN BERNARDINO COUNTY.

DANSON AND ASSOCIATES

JANUARY 2004

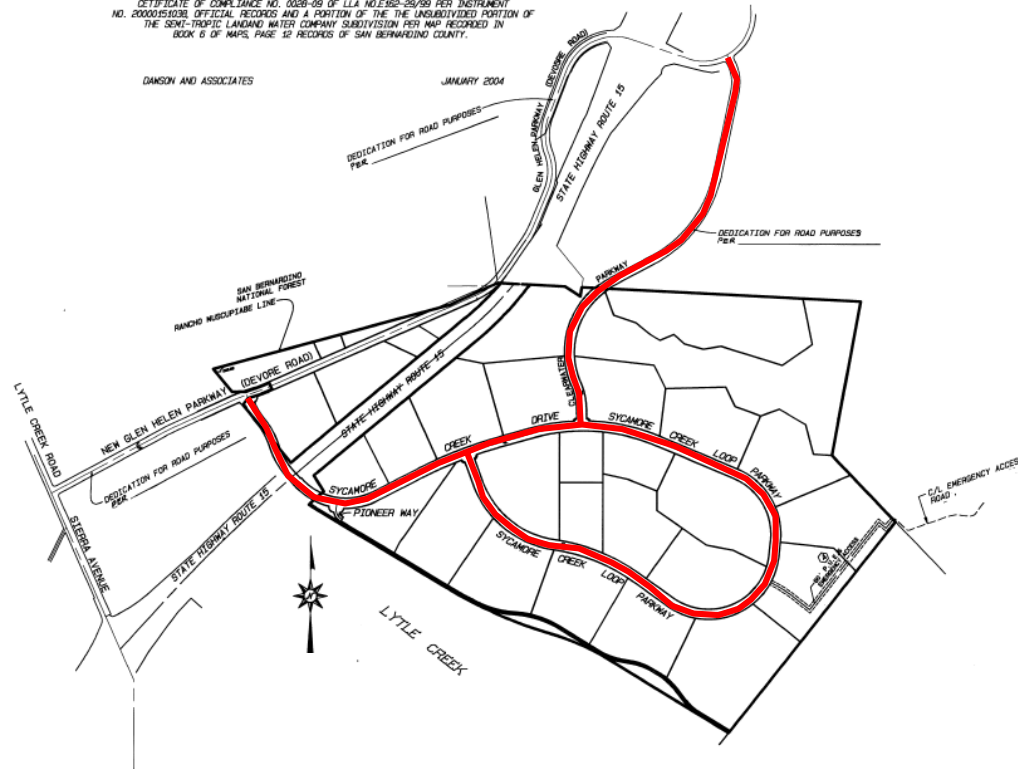

SAN BERNARDINO COUNTY
DEPARTMENT OF PUBLIC WORKS

November 16, 2021

Long -117.414507 Lat 34.186086°

LOCATION MAP

Rosena Ranch Road, Chervil Lane, Comfrey Drive, Cornsilk Lane, Licorice Way, Bittermint Drive, Lytle Creek Area

IN THE COUNTY OF SAN BERNARDINO, STATE OF CALIFORNIA TRACT MAP No. 16845

BEING A SUBDIVISION OF LOT 4 OF TRACT No. 18402 IN THE COUNTY OF SAN BERNARDINO, STATE OF CALIFORNIA, PER MAP RECORDED IN BOOK 334 OF MAPS, PAGES 27 THROUGH 39, INCLUSIVE, RECORDS OF SAID COUNTY

DAWSON SURVEYING, Inc.

APRIL 2016

LOT D
TR 15800
MB 308/60-81

INDEX and BOUNDARY CONTROL SHEET

SHEET 6

SHEET 3 of 6

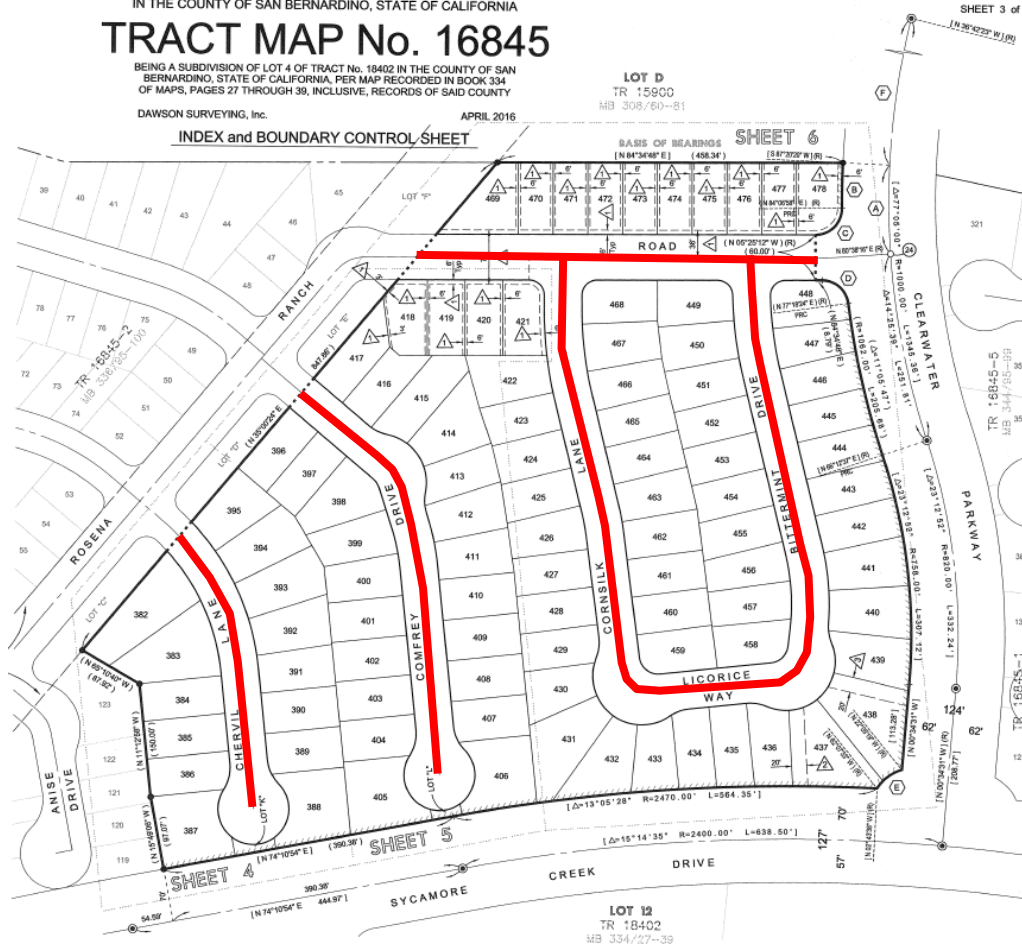

SAN BERNARDINO COUNTY
DEPARTMENT OF PUBLIC WORKS

November 16, 2021

Long -117.419881 Lat 34.190168°

LOCATION MAP

Bur Oak Road, Comfrey Drive, Chervil Lane, Anise Drive, Rosena Ranch Road, Lytle Creek Area

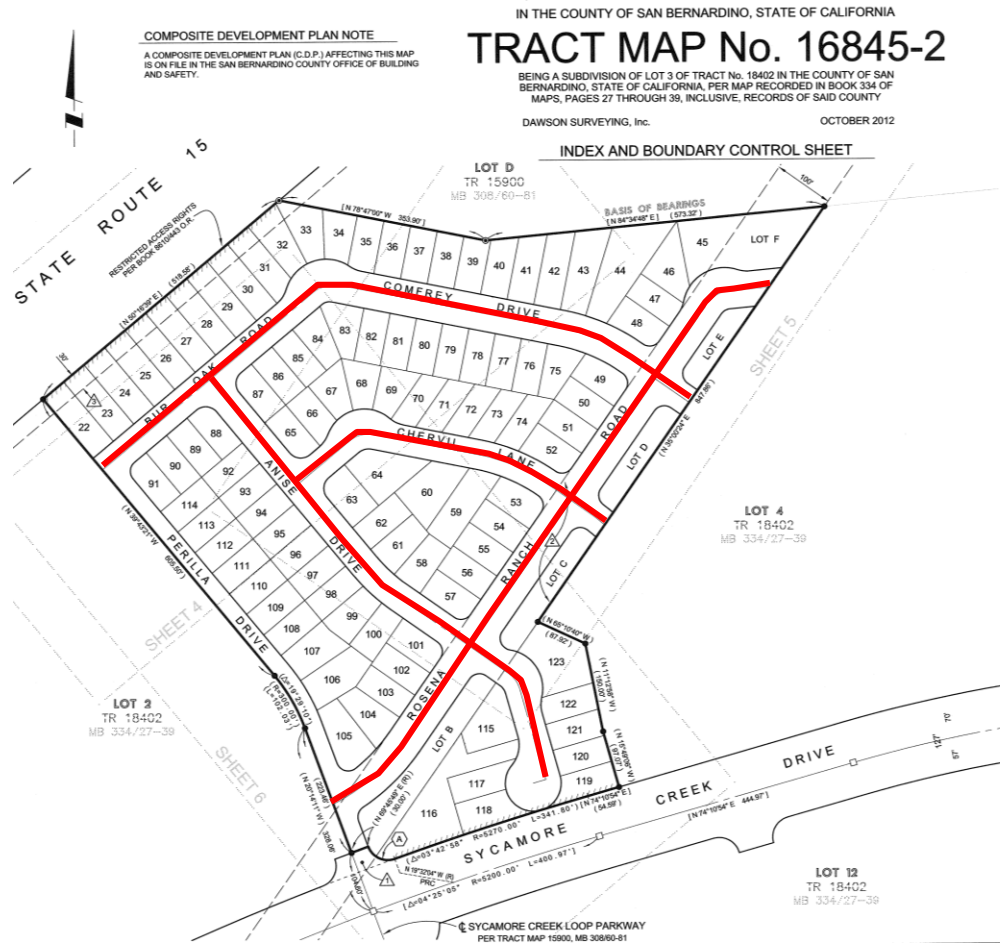

SAN BERNARDINO COUNTY
DEPARTMENT OF PUBLIC WORKS

November 16, 2021

Long -117.424047° Lat 34.189426°

LOCATION MAP

Grand Fir Lane, Lytle Creek Area

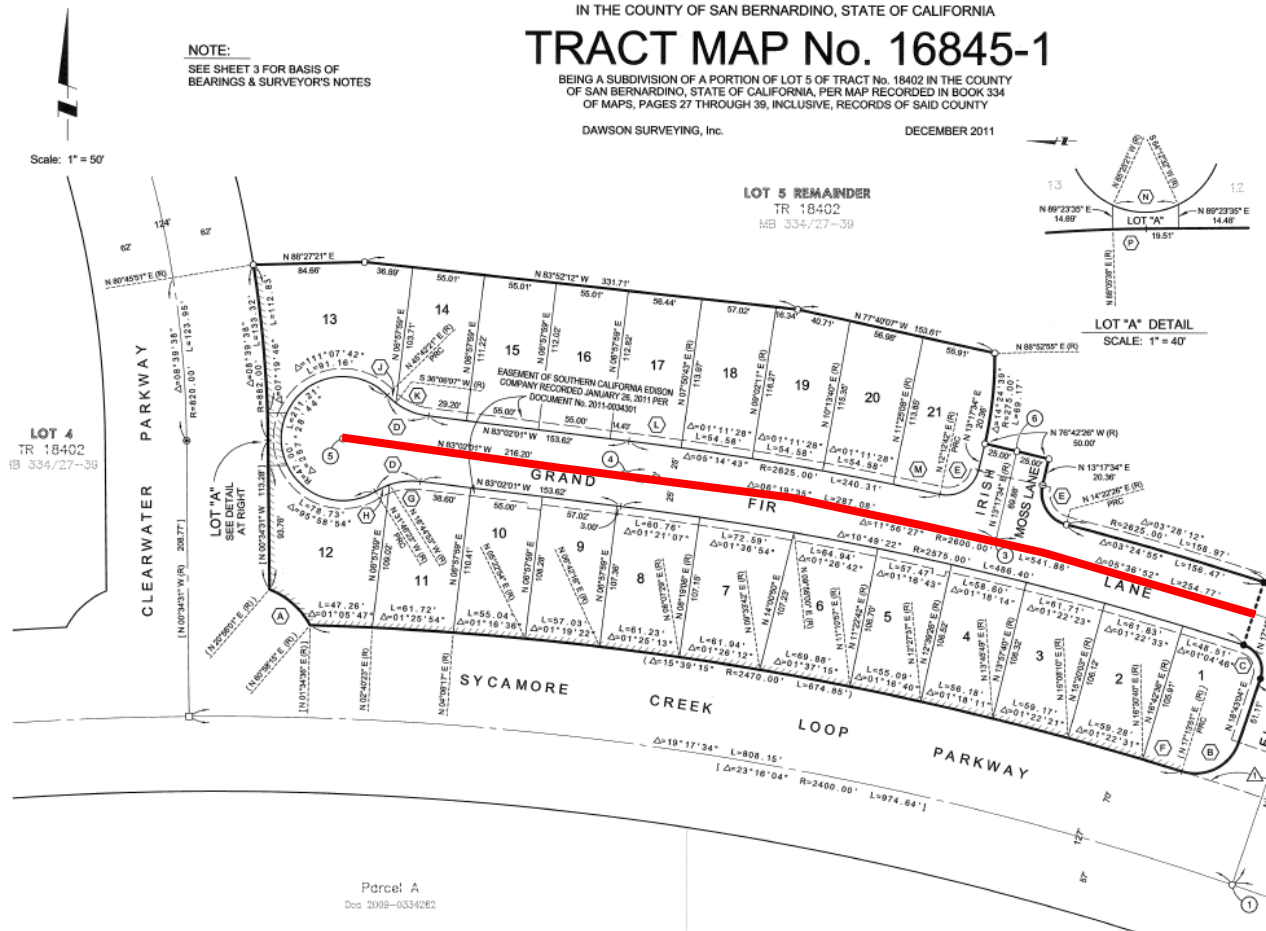

LOCATION MAP

Chamomile Court, Flowering Plum Way, Irish Moss Lane, Lytle Creek Area

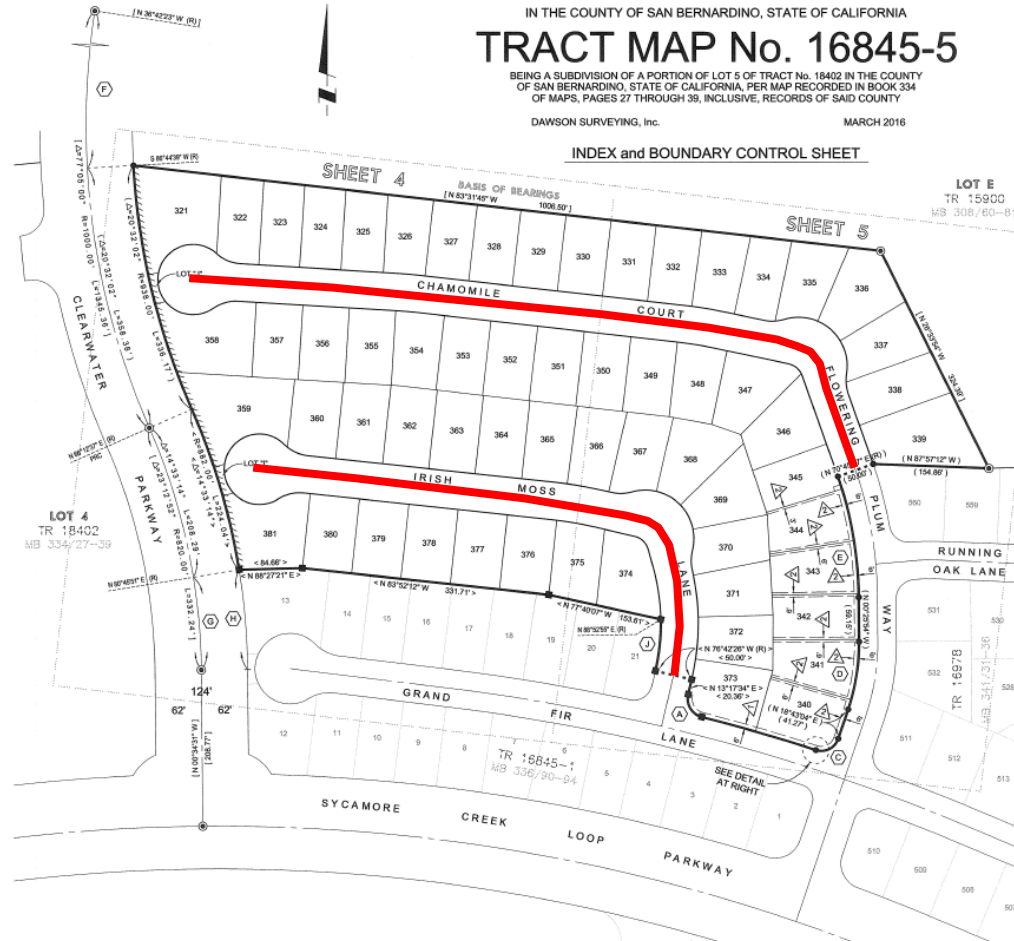

SAN BERNARDINO COUNTY
DEPARTMENT OF PUBLIC WORKS

November 16, 2021

Long -117.416119° Lat 34.190610°

Flowering Plum Way, Running Oak Lane, Sparkleberry Drive, Athena Elm Drive, Grand Fir Lane, Lytle Creek Area

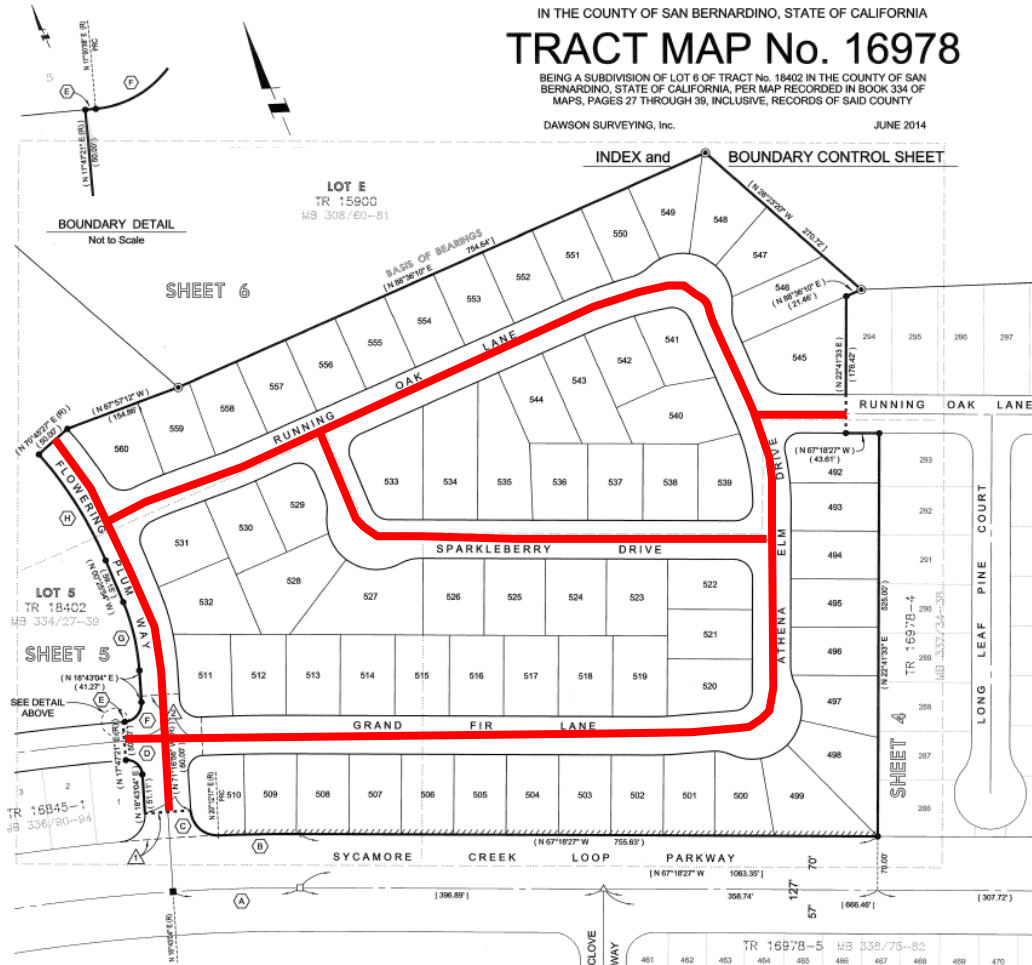

SAN BERNARDINO COUNTY
DEPARTMENT OF PUBLIC WORKS

November 16, 2021

Long -117.413554 Lat 34.189909°

LOCATION MAP

Blackberry Drive, Betony Place, Cayenne Drive, and Obsidian Road, Lytle Creek Area

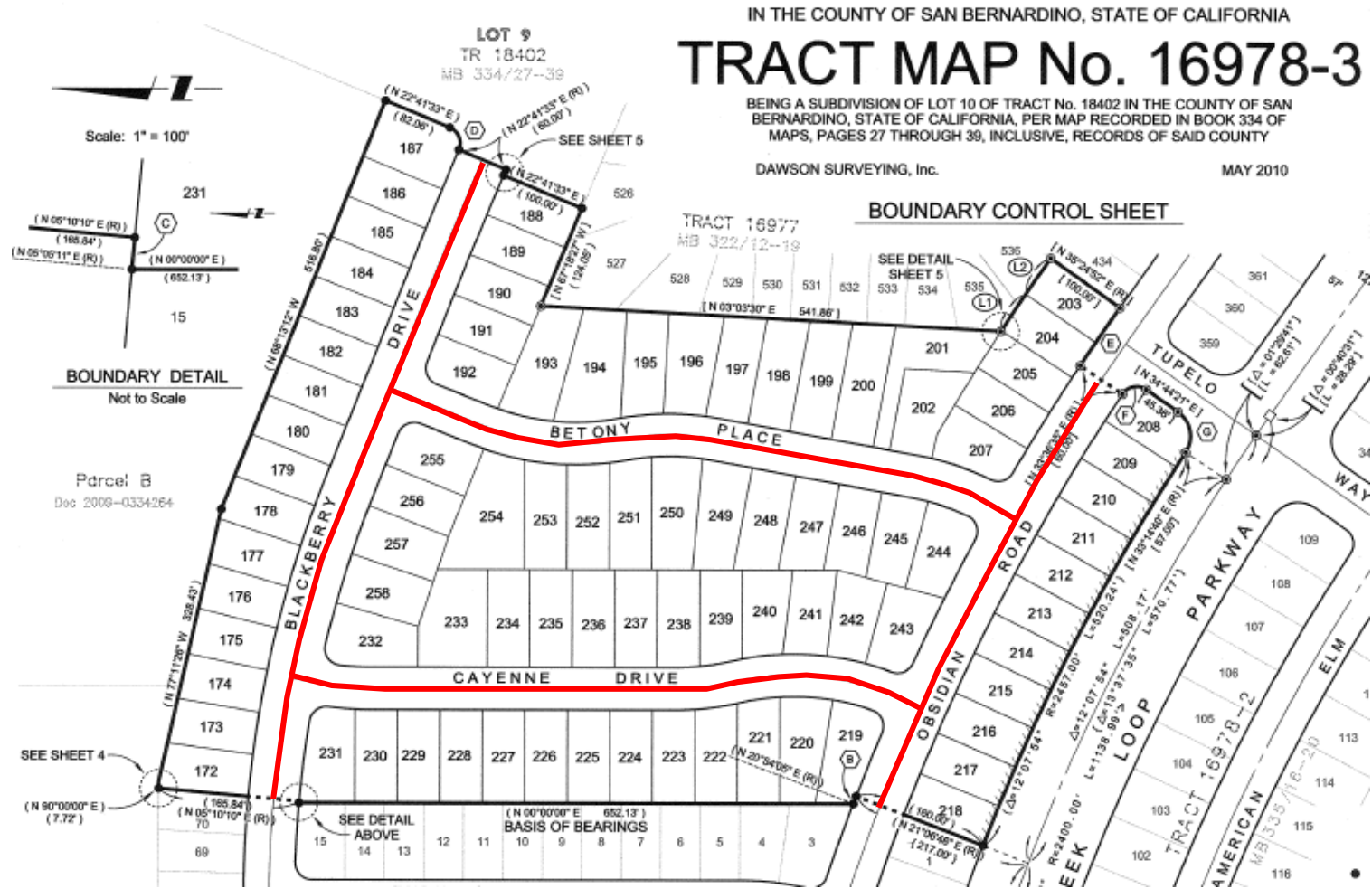

LOCATION MAP

Flowering Plum Way, Running Oak Lane, Sparkleberry Drive, Athena Elm Drive, Grand Fir Lane, Lytle Creek Area

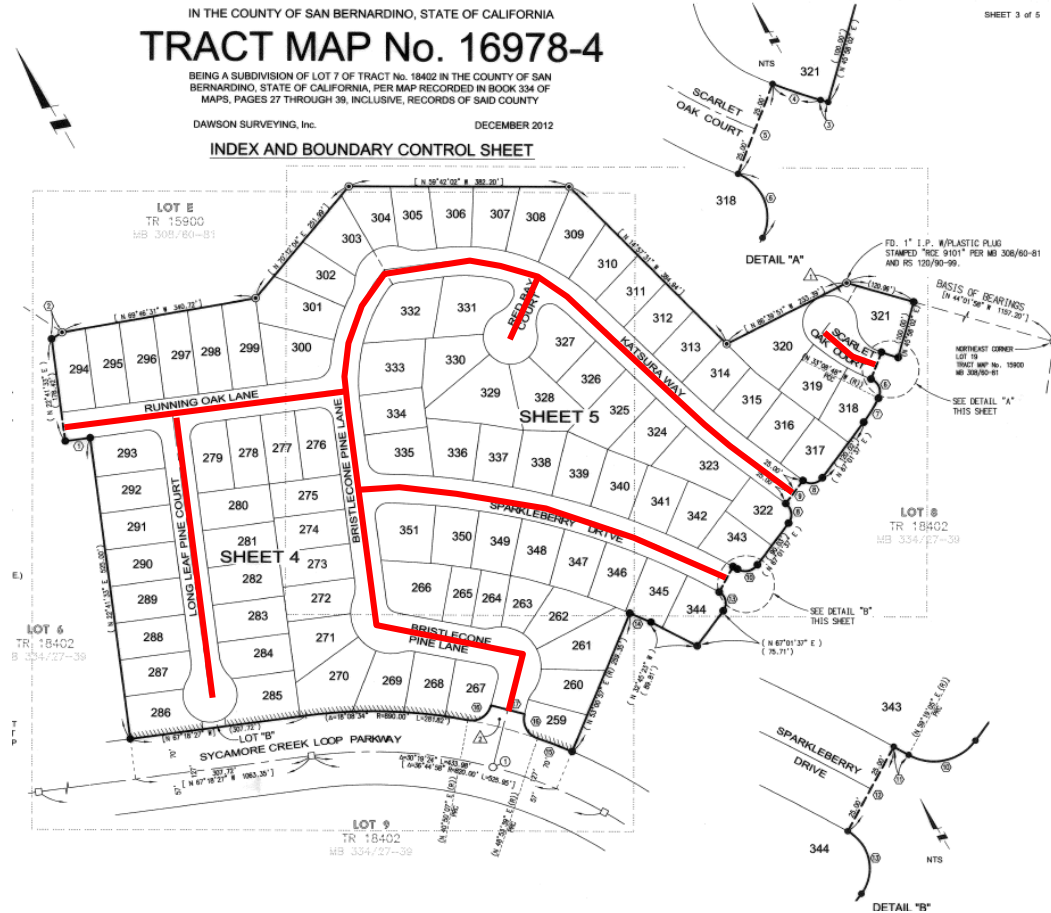

SAN BERNARDINO COUNTY
DEPARTMENT OF PUBLIC WORKS

November 16, 2021

Long -117.410132 Lat 34.188737°

LOCATION MAP

Clove Way, Obsidian Road, Quartzite Lane and Blackberry Drive, Lytle Creek Area

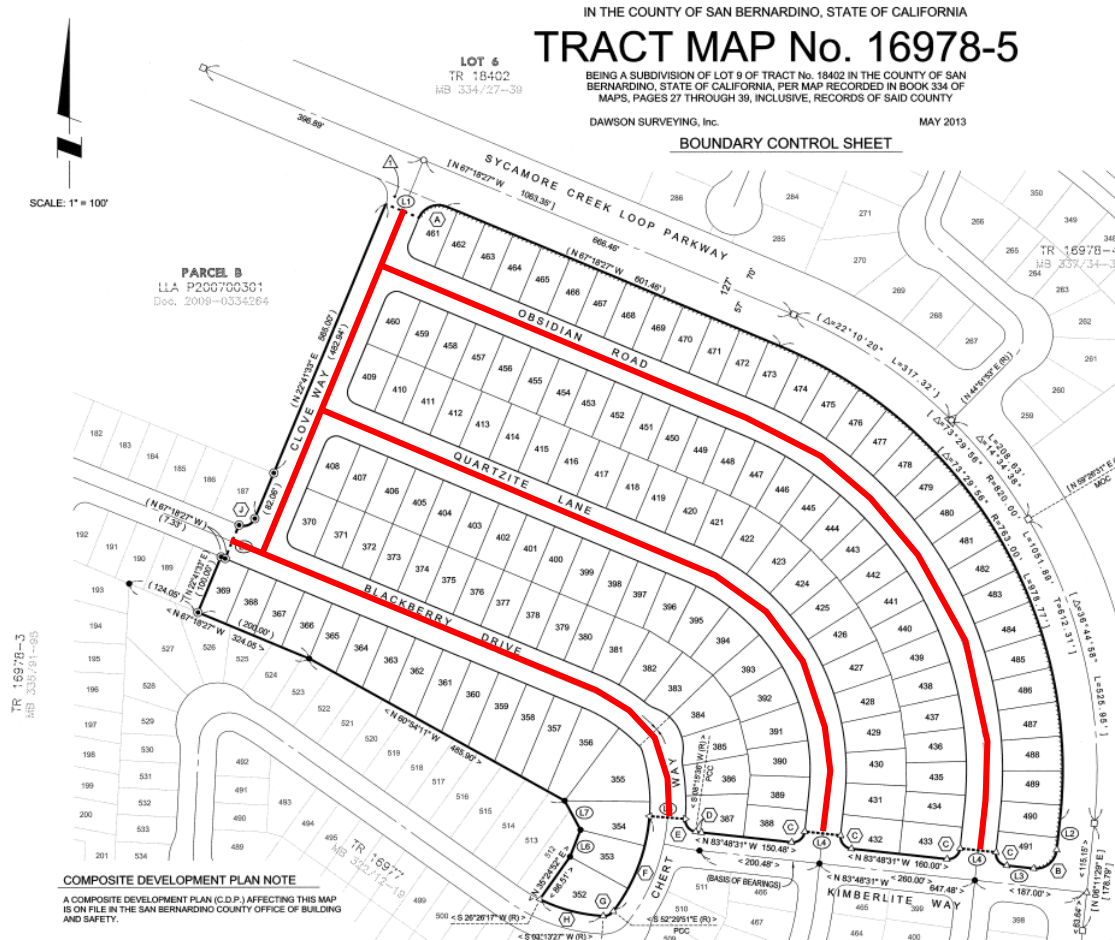

SAN BERNARDINO COUNTY
DEPARTMENT OF PUBLIC WORKS

November 16, 2021

Long -117412204 Lat 34.187215°

LOCATION MAP

Tupelo Way, American Elm Road, Vine Maple Road, White Ash Road, Newport Plum Way, Red Alder Road, Salmonberry Way, Sweet Bay Lane, Lytle Creek Area

IN THE COUNTY OF SAN BERNARDINO, STATE OF CALIFORNIA

TRACT MAP No. 16977-3

BEING A SUBDIVISION OF A PORTION OF LOT 21 AND ALL OF LOTS 16-19, 23-26, 28, 31-34, INCLUSIVE,
OF TRACT No. 15900 IN THE COUNTY OF SAN BERNARDINO, STATE OF
CALIFORNIA, PER MAP RECORDED IN BOOK 308 OF MAPS, PAGES 60
THROUGH 81, INCLUSIVE, RECORDS OF SAID COUNTY

DAWSON SURVEYING, Inc.

AUGUST 2006

BOUNDARY CONTROL SHEET

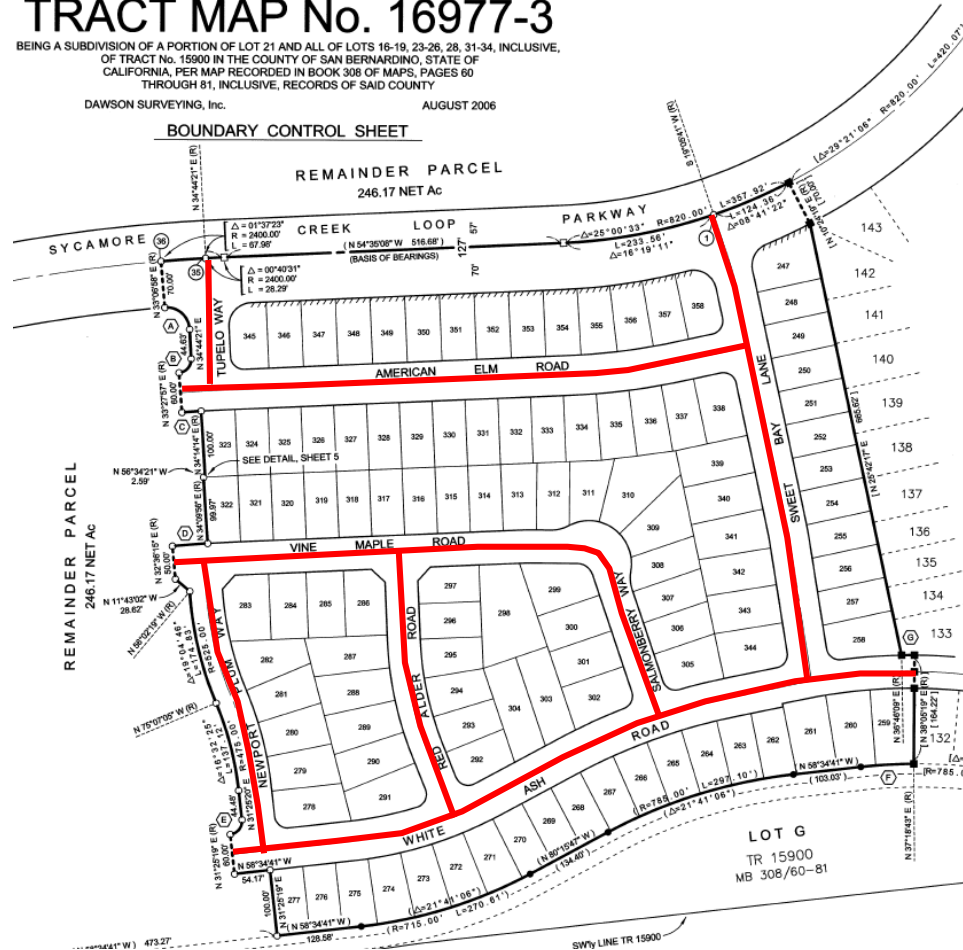

SAN BERNARDINO COUNTY
DEPARTMENT OF PUBLIC WORKS

November 16, 2021

Long -117.416180° Lat 34.183827°

Crabapple Court, Loveage Way, Milkweed Lane, Cloudberry Drive, Tansy Way, Catary Lane,
Sourwood Way, Lytle Creek Area

IN THE COUNTY OF SAN BERNARDINO, STATE OF CALIFORNIA

TRACT MAP No. 17771-2

BEING A SUBDIVISION OF LOT 13 OF TRACT No. 18402 IN THE COUNTY OF SAN
BERNARDINO, STATE OF CALIFORNIA, PER MAP RECORDED IN BOOK 334 OF
MAPS, PAGES 27 THROUGH 39, INCLUSIVE, RECORDS OF SAID COUNTY

DAWSON SURVEYING, Inc.

JANUARY 2016

INDEX and BOUNDARY CONTROL SHEET

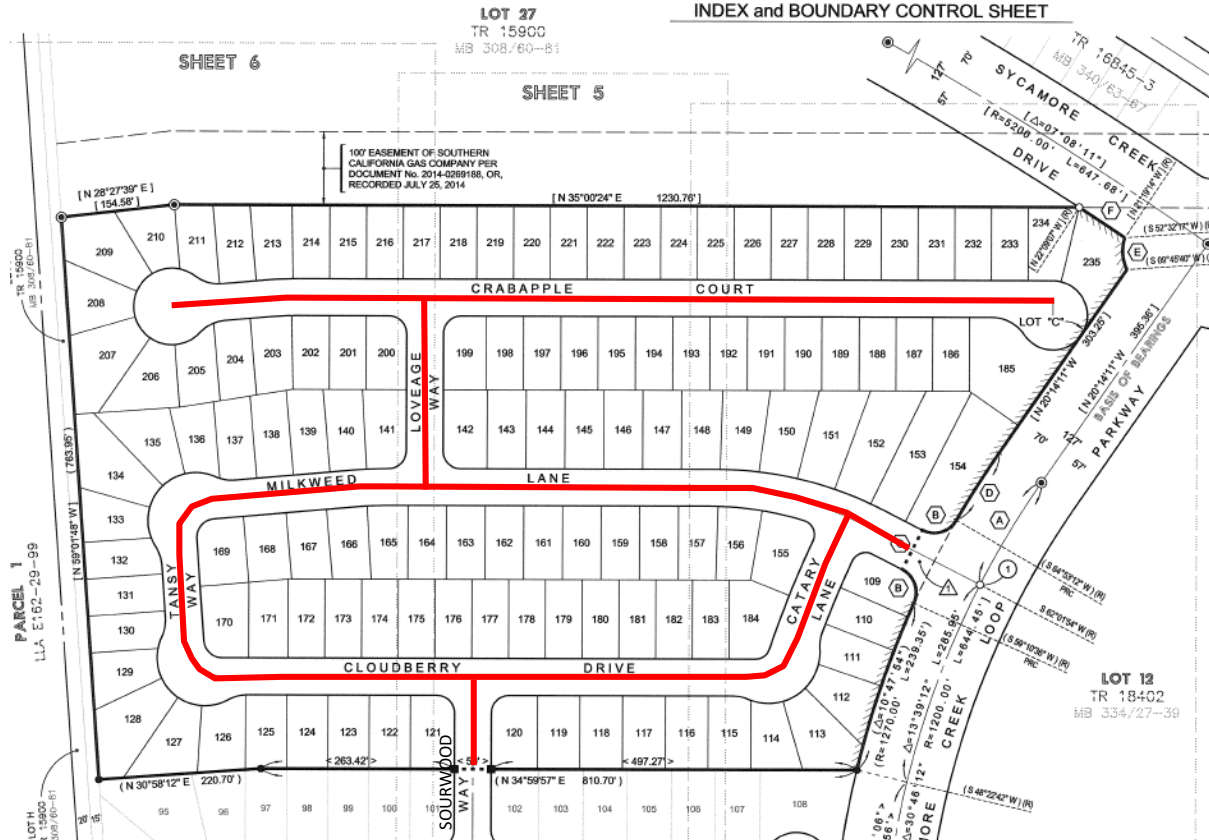

SAN BERNARDINO COUNTY
DEPARTMENT OF PUBLIC WORKS

November 16, 2021

Long -117.423497° Lat 34.186135°

LOCATION MAP

Scarlet Oak Court, Laurel Cherry Lane, Ninebark Lane, Sassafra Lane, Arrow Wood Road, Saltbrush Court, Oregon Ash Way, Dewberry Court, Lapis Lane, Lytle Creek Area

IN THE COUNTY OF SAN BERNARDINO, STATE OF CALIFORNIA

TRACT MAP No. 18039

COMPOSITE DEVELOPMENT PLAN NOTE

A COMPOSITE DEVELOPMENT PLAN (C.D.P.) AFFECTING THIS MAP IS ON FILE IN THE SAN BERNARDINO COUNTY OFFICE OF BUILDING AND SAFETY.

SHEET 2 of 6

BEING A SUBDIVISION OF LOT 8 OF TRACT No. 18402 IN THE COUNTY OF SAN BERNARDINO, STATE OF CALIFORNIA, PER MAP RECORDED IN BOOK 334 OF MAPS, PAGES 27 THROUGH 39, INCLUSIVE, RECORDS OF SAID COUNTY
DAWSON SURVEYING, Inc. JUNE 2017

INDEX AND BOUNDARY CONTROL SHEET

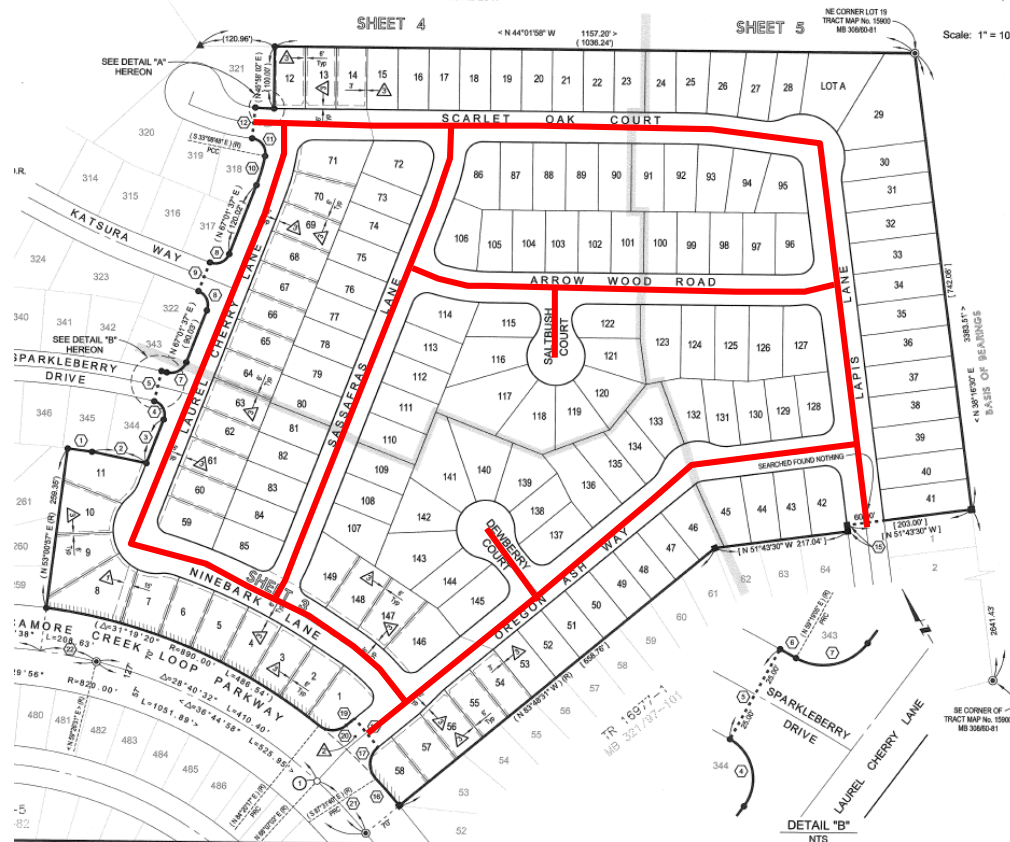

SAN BERNARDINO COUNTY
DEPARTMENT OF PUBLIC WORKS

November 16, 2021

Long -117.406913° Lat 34.186297°

LOCATION MAP

Barley Street, Pioneer Way and Wildrye Drive, Lytle Creek Area

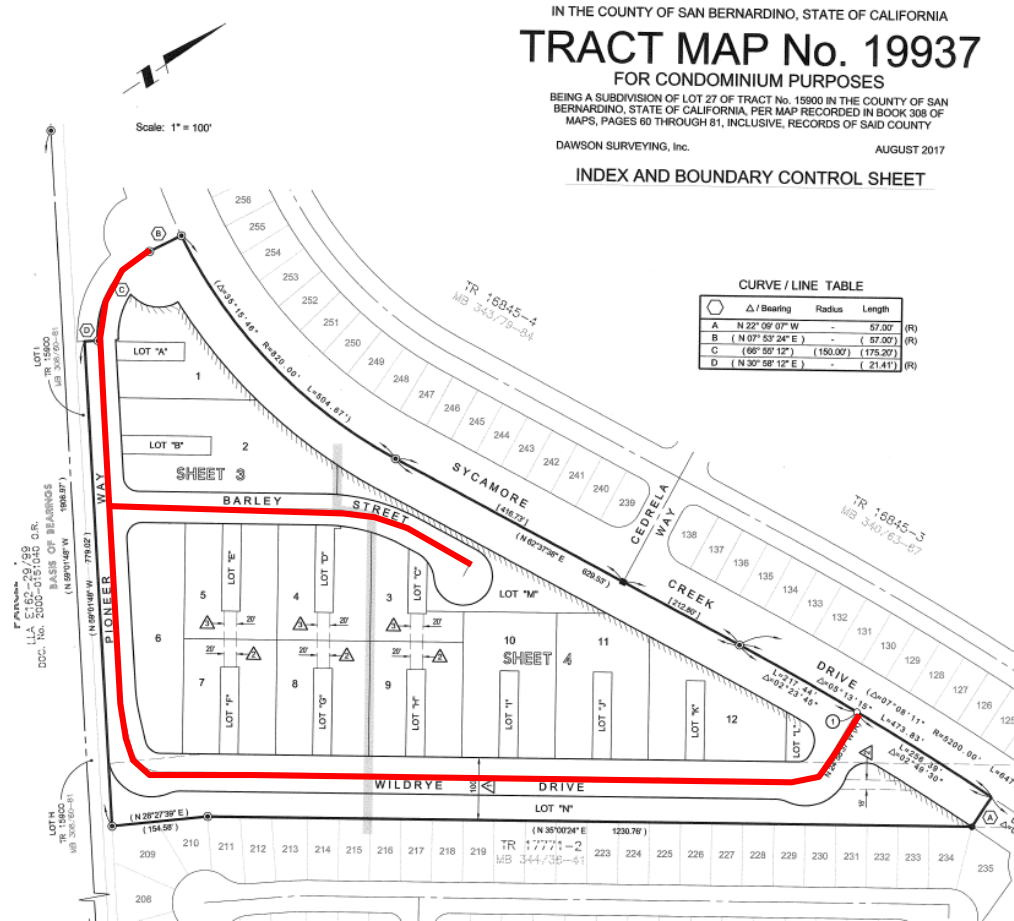

SAN BERNARDINO COUNTY
DEPARTMENT OF PUBLIC WORKS

November 16, 2021

Long -117.425294° Lat 34.186191°